

McCumber *Angus* Ranch



March 25, 2020 | PRODUCTION SALE | 3:00 P.M.

AT THE RANCH | 1 MILE WEST OF ROLETTE, NORTH DAKOTA



www.mccumberangus.com

First off, I would like to thank our customers for their support of our program over the years. We truly would not be able to do what we love without your generous commitment to Mc Cumber Angus Ranch. We take our role as seedstock producers seriously and are continually breeding cattle to make each generation and calf crop better than the last. It is not an easy undertaking, but with you our customers in mind we strive to produce not just one great one, but an entire offering that no matter which animal you buy, whether the first one in the ring or the last, that Mc Cumber bull or female will make a positive impact on your ranch.

For 56 years we have bred cattle to meet the demands of the commercial cattlemen and woman. We believe that a balance of traits is important to your success and that keeping all traits in check is key to profitability. The mother cow is our first priority, we have never waived in our commitment to stacking proven, productive, fertile, problem free cows that flesh easy, have outstanding udder quality, a good disposition and are structurally sound with good feet and legs. The key to profitability starts with the cowherd,

This year's offering is the result of a balanced approach to breeding cattle. This set of bulls is the most consistent, soundest, heaviest muscled, deepest bodied set of bulls we have ever offered. They are bred to work in any environment and developed with you in mind. This set of bulls has an average backfat measurement of .22 in. They are not over-conditioned. I think sometimes the amount of muscle and capacity they display is often mistaken for fat. Mc Cumber bulls are fed to exhibit genetic differences, but are only on a 46 MCal ration, much lower than the industry norm. The offering is very unique; you will not find many Angus bulls bred and built like the moderate framed, heavy muscled, deep bodied bulls we offer. We invite you to come evaluate them.

Bryce Leonard has been with us now for two years. We truly appreciate all that he does. It is so nice to have someone to feed when the kids have a game, or when I am trying to get this darn catalog put together.

The sale will once again be broadcast by Superior Productions. The bulls will be videoed in mid-March and a video of each bull and heifer will be available on the Superior website or a link from our website,

Like always, all the information is provided in the catalog. We will have scrotal measurements available sale day or by request prior to the sale. The cattle will sell in catalog order. We stand behind the bulls and heifers 100%. If you have a problem, please let us know so we can take care of it to the best of our ability. Please join us for lunch at Noon, and the sale starting at 3:00 P.M. CST. Feel free to contact us with any questions and stop over anytime to view the bulls and go through the cow herd.

Sincerely,

Matt and Chuck Tastad

HOW TO PARTICIPATE AS AN ABSENTEE BUYER

We have made preparations to bid and buy livestock through Superior Productions' "Call or Click-To-Bid" service for those unable to attend in person on sale day. Please note that all of the lots in the sale will also be available for viewing online prior to sale day at www.superiorlivestock.com.

HERE'S HOW IT WORKS

Turn in Bids Over the Phone. This is our traditional method of buying livestock and is the suggested process for anyone who does not have consistent, high-speed internet. To get started simply go online to www.superiorlivestock.com and click on the tab titled "Register for a Buyer Number". Select the registration form for Superior Productions and print the registration form. Fill it out and fax it in to Superior Productions at (817) 378-3380 with a signature on it, or scan and email the form to info@superiorauction.com. You can also mail it in to the address provided on the form. Upon receipt of this information Superior will call you with a buyer's number and the bid line phone number that you will use on sale day to place bids over the phone.

Click-To-Bid. This is Superior's online bidding program for cattle buying. **Please note that high speed internet is required – this is not for dial-up or satellite internet.** Registration is free, but you must become a member of www.superiorclicktobid.com to sign up. Becoming a member is easy – just go to the homepage of www.superiorclicktobid.com and follow the outlined steps to get started. Input your information and select a username and password. You will receive an e-mail confirming you are a member. From that point forward you just have to sign in and select the sale you would like to register for and once approved by the ranch you will receive an e-mail confirming which sale you are now registered for.

Viewing the Auction. The sale will be broadcast via satellite on Dish Network channel 997 (SLA-TV). Please note that there is a short delay if you are watching the auction on television so be sure to call in a couple lots ahead of the lot you are interested in bidding on. The sale will also be broadcast live on the internet at www.superiorclicktobid.com – just go to the home page and select the auction. Remember you can call in to bid whether you watch on the TV or on the internet, but you must be a member of www.superiorclicktobid.com to "click-to-bid". Your computer must have Flash Media Player installed to view the auction. If you have any questions, please call the Superior Productions office at 800-431-4452 or 800-422-2117.

Bidders who are successful in making purchases via satellite or internet will be contacted by the ranch after the sale to settle payment and make shipping arrangements,





8675 37th Avenue
Rolette, ND 58366

March 25, 2020 PRODUCTION SALE

3:00 P.M.

AT THE RANCH | 1 mile west and 1/4
mile south of Rolette, North Dakota

Sale Day Telephones

701.246.3366
701.871.9800
701.871.1072

Contact McCumber

Chuck & Gail Tastad
701.246.3366

Matt, Cynthia, Sydney, Eva,
Nate & Brett Tastad
701.246.3847

E-mail: mccumber@utma.com

www.mccumberangus.com



Superior Productions
800-431-4452 or
800-422-2117

For detailed information
see inside front cover



Catalog Layout, Design and Print
Production, caryl_co@bresnan.net
406.860.3201

Sale Personnel

Auctioneer:

Roger Jacobs.....406.698.7686
Box 270, Shepherd, MT 59079

Special Representatives:

Rod Geppert, Angus Journal.....605.295.3673
Tony Heins, Cattle Business Weekly.....701.400.4435
Vern Frey, Frey Livestock Services.....701.721.0344
Scott Dirk, Tri-State Livestock.....605.380.6024
Will Bollum, Western Ag Reporter.....507.244.0833
Kirby Goettsch, Farm & Ranch Guide.....605.380.3939

*Buyers unable to attend
the sale may send bids to
McCumber Angus Ranch,
Sale Consultants or
Representatives.*

Sale Terms & Conditions

All cattle sell under the standard terms and conditions of the American Angus Association. Terms of the sale are cash.

Volume Discounts: We will discount your purchase price 3% on 3 head purchased by one buyer and up to 10% on 10 head purchased by one buyer.

Delivery: We offer free delivery in North Dakota and adjoining states on all bulls and free delivery up to 1,000 miles on purchases totalling \$2,500. Beyond 1,000 miles delivery will be billed at cost.

Sight Unseen Purchase Program: If you cannot attend the sale and would like to purchase bulls, please give us a call and we'll be glad to help you with your order. Describe the type of bull, minimum and maximum parameters and price range. We want to assure you that your bid will be handled with the utmost professionalism and your money handled like it is our own. We guarantee 100% satisfaction on all orders. If you get the bull and don't like him, we will take him back.

Lodging & Transportation

Cobblestone Inn, Rugby, ND.....701.881.3000
Sky Dancer Hotel & Casino, Belcourt ND.....701.244.2400
Econo Lodge, Rugby ND.....701.776.5776
Rolette Motel.....701.246.3733
Multiple locations in Minot ND

Rolette ND has a 3,500
foot paved runway. Minot,
ND is served by Northwest
Airlines. Minot is 90 miles
from the ranch.

Herd Health & Nutrition

Herd Health: Bulls have been vaccinated with Vista Once SQ, 7-Way w/Somnus, poured with Ivermectin, and feed Safeguard. The bulls will have passed a complete fertility test. All cattle will sell with interstate health papers.

Nutrition: The bulls were fed a high roughage ration. The ration was balanced to ensure the bull's soundness and longevity. We reached a maximum of 46 Mega Cals, and the protein level was 13.2 percent. The bulls are hard, sound footed, and have not been pushed at all. The ration consisted of Alfalfa, Corn Silage, rolled corn and mineral package. For those that do not know what earlage is, it consists of the grain, cob, and husk, thus adding additional fiber to the ration. The bulls were raised on momma's milk and grass from birth to weaning and have performed well this winter.

Marketing

If you have calves sired by our bulls, or females bred to our bulls, we would like to help you market them. We along with Spickler Ranches sponsored the 14th Annual Angus Partners sale. The consignors realized a considerable premium over the current market for their McCumber and Spickler sired replacement open and bred females. We would be happy to accept your consignment at any time. I would also suggest checking out the Angus Source program. This is a very effective way to set apart your Angus sired feeder cattle, and replacement females.

Semen Interest

You will notice that we are retaining an interest in quite a few of the bulls. These are bulls we may want to collect semen from in the future for use within our herd. If we are able to sell semen from your bull, we would share with you any revenue generated from the sale of semen. The bulls would be collected when it was convenient for you. The buyer has full possession and salvage value of the bull. Many of these bulls will undoubtedly sell in the price range of the commercial man.

REFERENCE SIRES

Reference:

A MC CUMBER TITANIUM 5005

Calved 2/12/2015 Reg. # 18233036

Sinclair Fortunate Son
MC CUMBER TITANIUM 3127
MISS WIX 926 OF MC CUMBER

MC CUMBER 004 TRAVELER 513
MISS WIX 7126 OF MC CUMBER
MISS WIX 413 OF MC CUMBER

Sinclair Emulate 7XT28
Sinclair Blackbird 2P8 7079
O C C Missing Link 830M
MISS WIX 7011 OF MC CUMBER
S AV 8180 Traveler 004
MISS WIX 301 OF MC CUMBER
MC CUMBER 155 BANDO 214
MISS WIX 2190 OF MC CUMBER

Ind. Record	
BW	83
WW	735
205	701
WR	100
ADG	4.08
YW	1,225
365	1,354
YR	100
IMF	3.71/98
REA	15.60/116
FAT	0.30/111

EPDs											Dam's Prod.		
CED	BW	WW	YW	Milk	SC	IMF	REA	Fat	\$W	\$B	BW	WW	YW
-1	+1.0	+52	+95	+21	+0.29	+0.23	+0.64	+0.016	49	107	9-100	9-105	8-103

- Impressive sire with muscle, capacity, and structural soundness.
- His progeny exhibit impeccable structure, hoof shape, and soundness with added muscle shape and performance in an efficient, neat looking package.
- Daughters in production are the big bodied, wide made kind with a tight, well-attached udder and 4 small well-placed teats.
- His 4th consecutive generation pathfinder is also the grand dam of Mc Cumber Fortunate 307, Mc Cumber Trademark 4203, and Mc Cumber Unmistakable 524
- Poised to make a large impact on our program for years.
- They are truly balanced cattle that flat out work
- Owned with JR Ranch and Majic Valley Cattle Company in WA
- Semen available from either owner



Reference:

B Mc Cumber Steadfast 635

Calved 1/19/2016 Reg. # 18532396

Sinclair Fortunate Son
MC CUMBER TITANIUM 3127
MISS WIX 926 OF MC CUMBER

O C C Tremendous 619T
MISS WIX 2003 OF MC CUMBER
MISS WIX 2022 HC MC CUMBER

Sinclair Emulate 7XT28
Sinclair Blackbird 2P8 7079
O C C Missing Link 830M
MISS WIX 7011 OF MC CUMBER
O C C Emblazon 854E
O C C Dixie Erica 960H
Leachman Right Time
MISS WIX 7111 OF MC CUMBER

Ind. Record	
BW	79
WW	920
205	816
WR	114
ADG	3.96
YW	1,375
365	1,450
YR	109
IMF	2.23/74
REA	16.50/120
FAT	0.19/86

EPDs											Dam's Prod.		
CED	BW	WW	YW	Milk	SC	IMF	REA	Fat	\$W	\$B	BW	WW	YW
+12	-0.2	+54	+94	+12	-0.13	+0.07	+0.86	+0.012	43	104	6-92	6-110	6-106

- Top selling bull from the 2017 Production Sale to Fredrickson Ranch, Koupal Angus, and ST Genetics
- Light birth weight son of Mc Cumber Titanium 3127 and Miss Wix 2003 of Mc Cumber
- Progeny are impressive, with abundant capacity and natural thickness.
- His sons are big bodied, sound made bulls with extra muscle and top performance. They are soft-made and good footed
- His first daughters are outstanding with impeccable udder quality, mothering ability and have exceeded from out expectations.
- His dam has risen to the top of our program
- Semen available from ST Genetics



Reference:

C Mc Cumber Tribute 702

Calved 1/9/2017 Reg. # 18844381

O C C Tremendous 619T
MC CUMBER TREMENDOUS 2008
MISS WIX 2022 HC MC CUMBER

O C C Missing Link 830M
LASSIE 113 OF MC CUMBER
LASSIE 935 OF MC CUMBER

O C C Emblazon 854E
O C C Dixie Erica 960H
Leachman Right Time
MISS WIX 7111 OF MC CUMBER
O C C Headliner 661H
O C C Dixie Erica 946K
SINCLAIR EXTRA 4X13
LASSIE 4117 OF MC CUMBER

Ind. Record	
BW	75
WW	930
205	811
WR	111
ADG	4.49
YW	1,500
365	1,529
YR	116
IMF	2.72/97
REA	14.50/111
FAT	0.30/94

EPDs											Dam's Prod.		
CED	BW	WW	YW	Milk	SC	IMF	REA	Fat	\$W	\$B	BW	WW	YW
+16	-2.4	+48	+96	+32	+1.07	+0.11	+0.55	+0.008	64	115	7-98	7-107	7-110

- Top selling bull from the 2018 bull sale that garnered interest from all-around the world
- True, light birth, calving ease sire whose calves have incredible new born calf vigor.
- Used successfully on large heifer AI projects
- Progeny have performed beyond our expectations, with excellent weaning and yearling performance
- His sons in this sale are the high ADG sire group
- His pathfinder dam Lassie 113 of Mc Cumber is leaving her mark on our program and is a moderate, easy fleshing, neat uddered daughter of Missing Link.
- We currently have nearly 90 calves on the ground this year.
- First progeny will be born in Argentina this fall
- Owned by Mc Cumber Angus Ranch
- Limited Semen Available for Sale



REFERENCE SIREs

Reference:

D Mc Cumber Armour 7148

Calved 2/1/2017
Reg. # 18844424

MC CUMBER TITANIUM 3127
MC CUMBER TITANIUM 5005
MISS WIX 7126 OF MC CUMBER

O C C Tremendous 619T
MISS WIX 2003 OF MC CUMBER
MISS WIX 2022 HC MC CUMBER

Sinclair Fortunate Son
MISS WIX 926 OF MC CUMBER
MC CUMBER 004 TRAVELER 513
MISS WIX 413 OF MC CUMBER
O C C Emblazon 854E
O C C Dixie Erica 960H
Leachman Right Time
MISS WIX 7111 OF MC CUMBER

Ind. Record	
BW	80
WW	830
205	765
WR	105
ADG	3.50
YW	1,275
365	1,325
YR	100
IMF	2.59/92
REA	13.50/103
FAT	0.30/94

EPDs											Dam's Prod.		
CED	BW	WW	YW	Milk	SC	IMF	REA	Fat	\$W	\$B	BW	WW	YW
+ 10	-1.5	+ 47	+ 86	+ 27	+ 0.11	-0.09	+ 0.50	+ 0.015	55	89	6 - 92	6 - 110	6 - 106

- 2nd High Selling bull of the 2018 sale
- Sires light birth, well-balanced, extra sound progeny with muscle shape and an attractive profile
- He is a maternal brother to Mc Cumber Steadfast 635 and the outstanding Zodiac sons selling in this sale
- The heifer mates to the bulls selling in this sale are outstanding with abundant rib shape, femininity and natural thickness. We anxiously await getting them in production.
- Owned with Spickler Ranch North and McLennan Angus
- Semen Available for Sale



Reference:

E OCC Zodiac 655Z

Calved 3/11/2012
Reg. # 17715632

O C C Paxton 730P
O C C Umax 820U
O C C Dixie Erica 801M

O C C Practical 841P
O C C Dixie Erica 628W
Chloe Dixie Erica 7313

O C C Focus 813F
O C C Blackbird 736K
OCC JOKER 620J
O C C Dixie Erica 907C
O C C Focus 813F
O C C Juanada 968G
PAPA FORTE 1921
OCC DIXIE ERICA 826J

Ind. Record	
BW	
WW	
205	
WR	
ADG	
YW	
365	
YR	
IMF	/
REA	/
FAT	/

EPDs											Dam's Prod.		
CED	BW	WW	YW	Milk	SC	IMF	REA	Fat	\$W	\$B	BW	WW	YW
+ 11	-1.0	+ 35	+ 50	+ 12	+ 0.84	+ 0.22	+ 0.22	+ 0.010	32	51			

- Popular sire at Ohlde Cattle Company in KS
- Selected because of the thick, deep ribbed, easy fleshing progeny he sires
- Attempted to buy a son at OCC and was unsuccessful and was able to use him to flush Miss Wix 2003 of Mc Cumber and Miss Wix 2012 of Mc Cumber
- His dam is an outstanding cow at OCC with fleshing ability, added capacity, neat udder and femininity. She is truly impressive.
- His progeny here are thick, deep ribbed, sound structured with good performance, large scrotal circumference and easy going disposition.
- The flush mate heifers to the bulls selling are exceptional with the added width and dimension you would expect.
- Owned by Ohlde Cattle Company, KS



Reference:

F OCC Tremendous 619T

Calved 1/19/2007
Reg. # 15992634

D H D Traveler 6807
O C C Emblazon 854E
Dixie Erica of C H 1019

O C C Anchor 771A
O C C Dixie Erica 960H
O C C Dixie Erica 907C

Q A S Traveler 23-4
BEMINDFUL MAID D H D 0807
PBC 707 1M F0203
Dixie Erica of C H 615
D H D Traveler 6807
OCC JUANADA 709V
N BAR EMULATION EXT
Dixie Erica of C H 1019

Ind. Record	
BW	
WW	
205	
WR	
ADG	
YW	
365	
YR	
IMF	/
REA	/
FAT	/

EPDs											Dam's Prod.		
CED	BW	WW	YW	Milk	SC	IMF	REA	Fat	\$W	\$B	BW	WW	YW
+ 18	-1.2	+ 43	+ 62	+ 22	-0.58	-0.02	+ 0.62	+ 0.010	54	70			

- A pathfinder sire, who exceeded all expectations here
- Sires light birth, easy calving progeny that are vigorous at birth and perform in a moderate, easy fleshing package, with added muscle.
- His daughters have risen to the top here, with impeccable udder quality, fleshing ability, productivity, and soundness.
- His influence with carry on for generations through his outstanding daughters and sons.
- Owned with Ohlde Cattle Company, and Murray Farms,
- Semen available



REFERENCE SIRES

Reference:

G Sinclair Shadow Rider 1741

Calved 2/19/2011	Reg. # 17088455	
N Bar Shadow X4124	N BAR EMULATION EXT	
Sinclair Shadow Rider 9534	N Bar Enchantress 4908	
N Bar Primrose Y3051	N BAR EMULATION EXT	
	N Bar Primrose 2429	
Sinclair Excellency 5X25	N BAR EMULATION EXT	
Sinclair Ms Fern 8XE21 4RA2	Ideal 4465 of 6807 4286	
Sinclair Miss Fern 4RA2 71	SINCLAIR IDEALISTIC 1R4	
	GROVES MISS FERN 71	

Ind. Record	
BW	
WW	
205	
WR	
ADG	
YW	
365	
YR	
IMF	/
REA	/
FAT	/

EPDs											Dam's Prod.		
CED	BW	WW	YW	Milk	SC	IMF	REA	Fat	\$W	\$B	BW	WW	YW
+ 6	-0.2	+ 54	+ 84	+ 27	+ 0.08	+ 0.28	+ 0.42	+ 0.008	71	82			

- An Emulation X Rito bred bull that has earned his way at the Risse Ranch in SD
- His first progeny are deep ribbed, long bodied, and thick, with excellent hoof shape and a good disposition
- He produces feminine, long bodied daughters with near perfect udder structure and according to the Risse's incredible mothering instinct. Like they have never witnessed before.
- His sons are eye-catching, sound structured bulls with a lot of rib shape and natural thickness
- 1741 is still seeing natural service duty for the Risse's, and is a high libido, active breeding bull still at the age of 9.
- Owned by Risse Ranch, and Sinclair Cattle Company



Sire Sinclair Shadow Rider 9534

Reference:

H OCC Bonus 802B

Calved 8/28/2014	Reg. # 18413426	
O C C Homer 650H	O C C Focus 813F	
O C C Rear End 751R	O C C Dixie Erica 816B	
FCC Revolution Rose 995N	OCC JOKER 620J	
	O C C Revolution Rose 887H	
O C C Paxton 730P	O C C Focus 813F	
O C C Dixie Erica 634X	O C C Blackbird 736K	
O C C Dixie Erica 605K	PAPA FORTE 1921	
	OCC DIXIE ERICA 921D	

Ind. Record	
BW	
WW	
205	
WR	
ADG	
YW	
365	
YR	
IMF	/
REA	/
FAT	/

EPDs											Dam's Prod.		
CED	BW	WW	YW	Milk	SC	IMF	REA	Fat	\$W	\$B	BW	WW	YW
+ 8	-0.7	+ 21	+ 40	+ 23	-0.41	+ 0.02	+ 0.10	+ 0.032	27	27			

- Natural service sire here at Mc Cumber
- Purchased as our pick and top selling bull of the 2016 Ohlde Cattle Company Sale
- Moderate, deep ribbed, naturally thick herd sire with impeccable hoof shape and heel depth.
- His daughters in production are outstanding, moderate framed, easy fleshing, productive females with excellent udder quality and good dispositions.
- Obvious choice for low input environments
- Owned with Ohlde Cattle Company



Reference:

I OCC Unmistakable 946U

Calved 3/3/2008	Reg. # 16294218	
O C C Focus 813F	Basin Rainmaker 654X	
O C C Paxton 730P	Dixie Erica of C H 1019	
O C C Blackbird 736K	O C C Great Plains 943G	
	O C C Blackbird 824G	
O C C Emblazon 854E	D H D Traveler 6807	
FCC Revolution Rose 2476	Dixie Erica of C H 1019	
O C C Revolution Rose 887H	Rito 9Q4 of 1H1 Sasquatch	
	OCC REVELUTION ROSE 919E	

Ind. Record	
BW	
WW	
205	
WR	
ADG	
YW	
365	
YR	
IMF	/
REA	/
FAT	/

EPDs											Dam's Prod.		
CED	BW	WW	YW	Milk	SC	IMF	REA	Fat	\$W	\$B	BW	WW	YW
+ 5	+ 2.2	+ 66	+ 114	+ 18	+ 1.03	+ 0.27	+ 0.26	+ 0.038	66	95			

- Chosen as an outside sire with outstanding performance, impressive daughters and an outcross to the Emulation and Rito lines.
- He continues to impress us with high performing, deep bodied, thick made progeny with more length than you would expect from this pedigree
- His daughters are proving to be outstanding. They are easy fleshing, big bodied, long made and naturally thick, with fertility and excellent udder quality.
- He has been widely used and still maintains his impressive EPD profile
- Owned by Ohlde Cattle Company, and JR Ranch



REFERENCE SIRES

Reference:

J MC CUMBER TRADEMARK 4203

Calved
2/14/2014

Reg. #
17924257

SINCLAIR ENTREPRENEUR 8R101
MC CUMBER RITO ROLETTE 1108
B PRIDE 636 OF MC CUMBER

SINCLAIR EXTRA 4X13
MISS WIX 9122 OF MC CUMBER
MISS WIX 7126 OF MC CUMBER

R R RITO 707
N Bar Kinochtry Beauty Z1925
BOYD NEW DAY 8005
B PRIDE 463 OF MC CUMBER
N BAR EMULATION EXT
N Bar Lady Ida S C C 2P37
MC CUMBER 004 TRAVELER 513
MISS WIX 413 OF MC CUMBER

Ind. Record	
BW	89
WW	870
205	822
WR	117
ADG	3.94
YW	1,355
365	1,452
YR	114
IMF	3.44/121
REA	15.40/111
FAT	0.20/87

EPDs											Dam's Prod.		
CED	BW	WW	YW	Milk	SC	IMF	REA	Fat	\$W	\$B	BW	WW	YW
+0	+3.2	+54	+97	+23	+0.29	+0.02	+0.35	+0.008	48	109	9-100	9-106	8-105

- The Lot 1 and 2nd High Selling bull from our 2015 Sale
- He is a maternal brother to Mc Cumber Fortunate 307 and produced from the same line of cows that produced Mc Cumber Titanium 5005 and Mc Cumber Unmistakable 524.
- He sires moderate, naturally thick, deep ribbed progeny that excel for hoof shape and quality.
- His daughters are top young cows that excel for hoof shape and heel depth, udder quality, fleshing ease and body dimension
- ET and AI sired calves on the ground this year again at Mc Cumber
- Owned with Koupal Angus in SD
- Semen available from either owner



Reference:

K MC CUMBER BIG TIME 7188

Calved
2/7/2017

Reg. #
18848655

O C C Rear End 751R
O C C Big Time 746Z
O C C Dixie Erica 771R

Sinclair Fortunate Son
MISS WIX 2013 OF MC CUMBER
MISS WIX 7031 OF MC CUMBER

O C C Homer 650H
FCC Revolution Rose 995N
O C C Missing Link 830M
O C C Dixie Erica 776M
Sinclair Emulate 7XT28
Sinclair Blackbird 2P8 7079
SINCLAIR EXTRA 4X13
MISS WIX 2022 HC MC CUMBER

Ind. Record	
BW	91
WW	775
205	727
WR	100
ADG	4.17
YW	1,305
365	1,394
YR	106
IMF	2.54/90
REA	12.90/98
FAT	0.36/113

EPDs											Dam's Prod.		
CED	BW	WW	YW	Milk	SC	IMF	REA	Fat	\$W	\$B	BW	WW	YW
+2	+2.7	+55	+96	+16	+0.34	+0.57	+0.26	+0.042	41	107	6-101	6-100	6-101

- Retained from his calf crop as a natural service and AI sire
- From the first calf crop of OCC Big Time 746Z here at Mc Cumber and is produced by one of the top Fortunate Son daughters on the Ranch.
- First progeny are stout, high performing, thick-made bulls with extra body dimension and super disposition.
- His daughters are thick, deep ribbed heifers with added performance.
- Will continue to see use here at Mc Cumber with calves being born again this year
- Owned by Mc Cumber Angus Ranch
- Semen Available for Sale



Sire O C C Big Time 746Z

Reference:

L Sinclair Sun Dial 6TL8

Calved
2/17/2016

Reg. #
18487794

Sinclair IN Time 6BT39
Sinclair Timeless 8BA4
Sinclair Blackbird 2P8 7079

Sinclair Emulation 5522 XP
Sinclair Delia 1FE18 404
Octoraro Delia 404

BT RIGHT TIME 24J
N Bar Miss Emulous A404
N Bar Prime Time D806
Rito 707 of Ideal 089 7076
EMULATION N BAR 5522
N Bar Primrose Y3051
EMULATION N BAR 5522
OCTORATA DELIA 503

Ind. Record	
BW	
WW	
205	
WR	
ADG	
YW	
365	
YR	
IMF	/
REA	/
FAT	/

EPDs											Dam's Prod.		
CED	BW	WW	YW	Milk	SC	IMF	REA	Fat	\$W	\$B	BW	WW	YW
+11	-2.4	+35	+59	+25	+0.18	+0.31	+0.02	+0.032	42	59			

- Linebred Emulation calving ease bull
- Calving ease sire that produces moderate framed, deep ribbed, sound structured progeny
- His sons will be calving ease bulls with excellent hoof shape, a super disposition and a cow-maker look
- His first daughters are calving this spring already and display excellent udder structure, impressive mothering ability, and exceptional dispositions.
- Owned by Circle V Angus Ranch and Sinclair Cattle Company
- Semen Available for Sale





Lot:

1 MC CUMBER 5005 TITANIUM 9145

Calved
2/4/2019

Reg. #
19488319

MC CUMBER TITANIUM 3127
MC CUMBER TITANIUM 5005
MISS WIX 7126 OF MC CUMBER

O C C Tremendous 619T
MISS WIX 0218 OF MC CUMBER
MISS WIX 8175 OF MC CUMBER

Sinclair Fortunate Son
MISS WIX 926 OF MC CUMBER
MC CUMBER 004 TRAVELER 513
MISS WIX 413 OF MC CUMBER
O C C Emblazon 854E
O C C Dixie Erica 960H
Sinclair True Value 6PV20
MISS WIX 6007 OF MC CUMBER

Ind. Record

BW	95
WW	955
205	839
WR	114
ADG	3.90
YW	1,380
365	1,463
YR	110
IMF	3.65/117
REA	14.30/112
FAT	0.15/68



9145 nursing his Dam this past summer

EPDs											Dam's Prod.		
CED	BW	WW	YW	Milk	SC	IMF	REA	Fat	\$W	\$B	BW	WW	YW
+4	+1.4	+53	+90	+24	+0.24	+0.32	+0.73	-0.001	53	117	8-98	7-106	7-103

Selling ½ interest and full possession- A powerhouse son of Mc Cumber Titanium 5005 with explosive rib shape, extra muscle shape and expression and the masculinity lacking in so many of today's growth and carcass-oriented Angus cattle. 9145 has been a standout since birth. He is the heaviest actual weaning weight and yearling weight bull of the calf crop. He weaned off his 9 yr old dam with an actual weaning weight of 955 lbs, without creep and then smashed the scale at a year earning a 365-day weight of 1463 lbs. In addition to this he is a stout, wide based bull with excellent hoof shape and heel depth. He is large scrotaled and can really move out. His extra power, stoutness and muscle comes in a real complete package. He is not just another big, ill-structured, growth bull. He is built right, nicely balanced, long bodied, with an extended front end and base width. Like his ¾ brother 9142, he combines REA and IMF as well as in the sale earning a REA ratio of 112 and an IMF ratio of 117 with only .15 in. backfat. His dam is a legitimate 1300 lb. cow. She packs a lot of punch and has consistently raised big calves year after year. Miss Wix 0218 is a moderate, deep ribbed, good footed, near perfect uddered daughter of OCC Tremendous 619T. She has several daughters here in production and are cut from the same mold. She has an outstanding production record and is produced from a line of cows that trace back to Miss Wix 365 of Mc Cumber. 9145 is an outstanding herd bull prospect, that is very complete and covers the bases on many traits. **BALANCE!**



Sire Mc Cumber Titanium 5005



Lot:

2 MC CUMBER ZODIAC 9119

Calved
2/2/2019

Reg. #
19505189

O C C Umax 820U
O C C Zodiac 655Z
O C C Dixie Erica 628W

O C C Tremendous 619T
MISS WIX 2003 OF MC CUMBER
MISS WIX 2022 HC MC CUMBER

O C C Paxton 730P
O C C Dixie Erica 801M
O C C Practical 841P
Chloe Dixie Erica 7313
O C C Emblazon 854E
O C C Dixie Erica 960H
Leachman Right Time
MISS WIX 7111 OF MC CUMBER

Ind. Record	
BW	81
WW	880
205	769
WR	99
ADG	3.58
YW	1,270
365	1,342
YR	101
IMF	3.40/111
REA	11.80/96
FAT	0.21/88

Mc Cumber Armour 7148

Maternal brothers



Mc Cumber Steadfast 635

EPDs											Dam's Prod.		
CED	BW	WW	YW	Milk	SC	IMF	REA	Fat	\$W	\$B	BW	WW	YW
+13	-1.2	+41	+67	+19	+0.23	+0.06	+0.37	+0.017	41	69	6-92	6-110	6-106

Selling ½ interest and full possession- Recommended for use on heifers- A unique, elite, calving ease, cow-maker that is bred to move your cowherd to a new level in terms of fertility, fleshing ease, efficiency and longevity. He is sired by the popular OCC Zodiac 655Z, whose sons have been the highlight of the Ohlde bull sale for 3 consecutive years. After attempting to purchase a son at Ohlde's for two straight years, we were able to get semen on Zodiac and flushed our most elite donors. 9119 has been a favorite of mine. He is a masculine, deep bodied, naturally thick bull with extra shape to his rump and lower quarter. He is nicely balanced, with a long neck and herd bull presence. He also is extremely quiet, large scrotaled, and sound structured. He weaned off his recipient dam with an actual weaning weight of 880 lbs, and earned a 365-day weight of 1342 lbs. His outstanding, pathfinder, donor dam needs no introduction. The herd bull producing, highly productive Miss Wix 2003 of Mc Cumber, has earned elite status here at Mc Cumber. The only thing she hasn't done is leave us with a bunch of daughters, but we are working on that. She is the dam to Mc Cumber Steadfast 635, Mc Cumber Armour 7148, and Mc Cumber 235 Fortunate 453 to name a few. All her sons are working in Registered Angus programs across North America. We would like to collect semen on 9119 after the sale for use here to continue to build upon the influence of his outstanding dam.



Dam Miss Wix 2003 of Mc Cumber



Maternal grand dam Miss Wix 2022 of Mc Cumber

The cowherd known for Outstanding Maternal Traits.



Lot:

3 MC CUMBER SHADOW RIDER 983

Calved 1/29/2019 Reg. # 19525717

Ind. Record

BW	80
WW	825
205	753
WR	103
ADG	4.13
YW	1,275
365	1,414
YR	107
IMF	4.01/129
REA	12.40/97
FAT	0.33/150

Sinclair Shadow Rider 9S34
Sinclair Shadow Rider 1741
Sinclair Ms Fern 8XE21 4RA2

N Bar Shadow X4124
N Bar Primrose Y3051
Sinclair Excellency 5X25
Sinclair Miss Fern 4RA2 71
MC CUMBER RITO ROLETTE 1108
MISS WIX 9122 OF MC CUMBER
Sinclair Fortunate Son
MISS WIX 921 OF MC CUMBER

MC CUMBER TRADEMARK 4203
MISS WIX 692 OF MC CUMBER
MISS WIX 257 OF MC CUMBER

EPDs											Dam's Prod.		
CED	BW	WW	YW	Milk	SC	IMF	REA	Fat	\$W	\$B	BW	WW	YW
+7	-0.2	+55	+98	+24	+0.15	+0.29	+0.29	+0.035	55	94	2 - 103	2 - 99	2 - 106

Selling ½ interest and full possession- Recommended for use on heifers- 983 has been a favorite of mine from birth. He is a classy, well-balanced, easy to look at son of Sinclair Shadow Rider. Not only will he catch your eye, but he has muscle shape to his top and rear quarter and possesses the masculinity not often found in a calving ease sire. He has absolutely, amazing hoof shape both front and rear and stands down on extra heel depth. He puts a foot down in all four corners and moves with a herd bull presence. His dam is a feminine, long bodied, deep ribbed daughter of Mc Cumber Trademark 4203 with a near perfect udder and excellent fleshing ability. She is produced by generations of light birth, neat uddered females that are productive and problem free. 983 is a complete herd bull prospect with the bred in traits to improve feet, udders and maternal value, traits not easily measured by an EPD. We would like to collect 983 after the sale and use him back in our program.



Maternal sister to Dam Miss Wix 5100 of Mc Cumber



Maternal great grand dam Miss Wix 921 of Mc Cumber



Lot:

4 MC CUMBER 5005 TITANIUM 972

Calved
1/28/2019

Reg. #
19488493

MC CUMBER TITANIUM 3127
MC CUMBER TITANIUM 5005
MISS WIX 7126 OF MC CUMBER

Sinclair Fortunate Son
MISS WIX 926 OF MC CUMBER
MC CUMBER 004 TRAVELER 513
MISS WIX 413 OF MC CUMBER
Sinclair Emulate 7XT28
Sinclair Blackbird 2P8 7079
O C C Tremendous 619T
MISS WIX 640 OF MC CUMBER

Sinclair Fortunate Son
MISS WIX 3243 OF MC CUMBER
MISS WIX 07 OF MC CUMBER

Ind. Record	
BW	89
WW	855
205	741
WR	101
ADG	4.22
YW	1,315
365	1,416
YR	107
IMF	2.43/78
REA	12.80/100
FAT	0.27/123

EPDs											Dam's Prod.		
CED	BW	WW	YW	Milk	SC	IMF	REA	Fat	\$W	\$B	BW	WW	YW
+ 2	+ 1.7	+ 56	+ 104	+ 24	+ 0.17	+ 0.16	+ 0.48	+ 0.032	51	107	5 - 104	5 - 104	5 - 104

Selling ½ interest and full possession- 972 has the herd bull look. Not only does he look like one should he has the data and maternal heritage to ensure his ability to make an impact. 972 is a heavy muscled, stout made, masculine herd bull prospect with exceptional balance, soundness and disposition. He is a wide based, big hiped, wide rumped son of Mc Cumber Titanium 5005 with excellent hoof shape and heel depth. He weaned well, but has really turned it on this winter with an ADG of 4.22 lbs/day and a 365-day weight of 1416 lbs. He is not an outlier in terms of numbers, but from a breeding value, with the ability to sire outstanding, forage efficient females and males with the muscle, performance and soundness he excels. His 4th generation pathfinder dam is a true power cow, she is an absolute tank with massive volume, thickness and stoutness. She is a neat uddered female that fleshes with ease and has never missed to the AI service, she calved early again and maintains a calving interval of 6@366 and a WWR 5@104.



Full brother Mc Cumber 5005 Titanium 8142



Maternal brother Mc Cumber Unmistakable 576



Maternal grand dam Miss Wix 07 of Mc Cumber





Lot:

5 Mc Cumber Tremendous 9135

Calved
2/4/2019

Reg. #
19488308

O C C Emblazon 854E
O C C Tremendous 619T
O C C Dixie Erica 960H

MC CUMBER TITANIUM 3127
MISS WIX 609 OF MC CUMBER
BEMINDFUL MAID 509 MC CUMBER

D H D Traveler 6807
Dixie Erica of CH 1019
O C C Anchor 771A
O C C Dixie Erica 907C
Sinclair Fortunate Son
MISS WIX 926 OF MC CUMBER
S A V 8180 Traveler 004
BEMINDFUL MAID 356 MC CUMBER

Ind. Record	
BW	81
WW	905
205	830
WR	113
ADG	3.76
YW	1,315
365	1,432
YR	108
IMF	2.62/84
REA	13.70/107
FAT	0.22/100



EPDs											Dam's Prod.		
CED	BW	WW	YW	Milk	SC	IMF	REA	Fat	\$W	\$B	BW	WW	YW
+ 11	+0.8	+58	+93	+24		+0.10	+0.62	+0.000	61	102	2-99	1-113	1-108

Selling 2/3 interest and full possession- Recommended for use on heifers- A calving ease, herd bull prospect unlike many you will find. 9135 is a high performance, long bodied, heavy muscled son of OCC Tremendous 619T with masculinity, good feet and a wonderful disposition. He excelled at every level. After starting with just an 81 lb. birth weight he went on to wean off his productive dam with an actual WW of 905 lbs. without creep and gained 3.72 lbs/day and earned a 365-day weight of 1432 lbs. He sports a CED of +11 and a BW EPD of just +0.8. His dam is a feminine, high volume, highly productive daughter of Mc Cumber Titanium 3127. She bred back early and is nursing an outstanding bull calf by Mc Cumber Tribute 702 already this year. She is produced by a top pathfinder cow that raised 12 calves with a WWR of 104 and has left many top daughters in our program. We always have received very positive feedback on the Tremendous sons and this is one of the best we have bred.



Maternal brother to Dam Mc Cumber Fortunate 513



Lot:

6 MC CUMBER 5005 TITANIUM 9206

Calved
2/16/2019

Reg. #
19488367

MC CUMBER TITANIUM 3127
MC CUMBER TITANIUM 5005
MISS WIX 7126 OF MC CUMBER

Sinclair Fortunate Son
MISS WIX 926 OF MC CUMBER
MC CUMBER 004 TRAVELER 513
MISS WIX 413 OF MC CUMBER
O C C Emblazon 854E
O C C Dixie Erica 960H
Leachman Right Time
MISS WIX 7111 OF MC CUMBER

O C C Tremendous 619T
MISS WIX 2012 OF MC CUMBER
MISS WIX 2022 HC MC CUMBER

Ind. Record

BW	96
WW	910
205	821
WR	112
ADG	3.58
YW	1,300
365	1,394
YR	105
IMF	2.77/89
REA	14.30/112
FAT	0.22/100



Maternal grand dam Miss Wix 2022
of Mc Cumber

EPDs											Dam's Prod.		
CED	BW	WW	YW	Milk	SC	IMF	REA	Fat	\$W	\$B	BW	WW	YW
+ 3	+2.4	+58	+100	+23	+0.09	+0.18	+0.67	+0.025	54	109	6-98	6-106	6-107

Selling ½ interest and full possession- 9206 hits the mark on so many different levels. Not only is he a high performing, heavy muscled beef bull, but has the capacity, soundness, and maternal strength to build a cow herd around. In addition to this you couldn't find one any quieter to handle and be around. He is good footed, large scrotaled and combines this with a herd bull look and presence. He has added length, depth of body and plenty of thickness. He weaned off his pathfinder donor dam at 910 lbs. without creep and has an off-test weight of 1300 lbs. His visual muscle expression is confirmed by a REA of 14.3 sq. in. for a ratio of 112. His dam is a member of the most successful flushes in our history. She has not skipped a beat and we finally calved 2 full sisters to 9206 this spring. The first daughters of Miss Wix 2012 to enter production and they did not disappoint. They are both high volume, thick made daughters of Mc Cumber Titanium 5005 and possess impeccable udder structure, with 4 small well-placed teats and proper attachment both front and rear. Their udders are clean and neat as evident by the picture of the udder of Miss Wix 8008 of Mc Cumber. You can't stack many more outstanding cows into a pedigree and 9206 did not let us down, earning herd bull credentials on many levels.



Udder to Flush sister



Dam Miss Wix 2012 of Mc Cumber



Maternal brother Mc Cumber Titanium 8231



Lot:

7 MC CUMBER 5005 TITANIUM 9142

Calved
2/4/2019

Reg. #
19488316

MC CUMBER TITANIUM 3127
MC CUMBER TITANIUM 5005
MISS WIX 7126 OF MC CUMBER

O C C Tremendous 619T
LASSIE 0101 OF MC CUMBER
LASSIE 7155 OF MC CUMBER

Sinclair Fortunate Son
MISS WIX 926 OF MC CUMBER
MC CUMBER 004 TRAVELER 513
MISS WIX 413 OF MC CUMBER
O C C Emblazon 854E
O C C Dixie Erica 960H
SINCLAIR EXTRA 4X13
LASSIE 595 OF MC CUMBER

Ind. Record

BW	86
WW	945
205	829
WR	113
ADG	3.58
YW	1,335
365	1,402
YR	106
IMF	3.40/109
REA	14.20/111
FAT	0.15/68



Dam Lassie 0101 of Mc Cumber

EPDs											Dam's Prod.		
CED	BW	WW	YW	Milk	SC	IMF	REA	Fat	\$W	\$B	BW	WW	YW
+ 6	+ 0.7	+ 54	+ 90	+ 23	+ 0.33	+ 0.30	+ 0.70	-0.009	56	119	7 - 100	7 - 105	7 - 103

Selling ½ interest and full possession- A herd bull candidate that covers all the bases. 9142 is a stout, long bodied son of Mc Cumber Titanium 5005 that is loaded with muscle, performance, and cow power. He has been a favorite all summer. He is very sound and possesses near perfect hoof shape, both front and rear with extra heel depth. He weaned off his outstanding donor dam with an actual WW of 945 lbs. without creep and earned a 365-day weight of 1402 lbs. He combines REA and IMF as well as any bull in the sale and did it with only .15 in. backfat. His dam is a favorite of mine. She entered the ET program this past spring and never fails to raise a good one. She has extra capacity, thickness and fleshing ability, while being productive and fertile. She still has a neat, well-attached udder and near flawless hoof shape at the age of 10. She is built like one that will last well into her teens. 9142 is one of the top bulls in this sale with bred in ability to sire profit-oriented progeny that will fit many segments of the industry.



Mc Cumber Titanium 8121

Maternal brothers



Mc Cumber Fortunate 5206



Lot:

8 MC CUMBER 7188 BIG TIME 9172

Calved
2/8/2019

Reg. #
19488336

O C C Big Time 746z
MC CUMBER BIG TIME 7188
MISS WIX 2013 OF MC CUMBER

MC CUMBER 8R101 RITO 1122
Lassie 4230 of Mc Cumber
LASSIE 4117 OF MC CUMBER

O C C Rear End 751R
O C C Dixie Erica 771R
Sinclair Fortunate Son
MISS WIX 7031 OF MC CUMBER
SINCLAIR ENTREPRENEUR 8R101
MISS WIX 7011 OF MC CUMBER
BOYD NEW DAY 8005
LASSIE 1155 OF MC CUMBER

Ind. Record	
BW	97
WW	920
205	815
WR	111
ADG	3.85
YW	1,340
365	1,431
YR	108
IMF	2.67/86
REA	15.10/118
FAT	0.24/109



EPDs											Dam's Prod.		
CED	BW	WW	YW	Milk	SC	IMF	REA	Fat	\$W	\$B	BW	WW	YW
-1	+3.5	+56	+96	+22		+0.32	+0.57	+0.015	45	110	4-110	4-109	3-106

Selling 2/3 interest and full possession- A true power bull with the muscle, masculinity and performance a power bull should display. He is stout, wide based, with abundant shape and expression to his rear quarter. He has a big, expressive square top which is confirmed by a REA of 15.1 sq. in. for a ratio of 118. In addition to the power he displays from a phenotype standpoint, he is a standout on paper as well with an actual weaning weight of 920 lbs. for a ratio of 111 and a 365-day weight of 1431 lbs for a ratio of 108. His pathfinder dam is a deep ribbed, good footed, neat uddered daughter of Mc Cumber 8R101 Rito 1122 and a maternal sister to Lassie 935 of Mc Cumber. She is a top producer who never fails to bring in a good one and is always bred back to calve early again the following year. 9172 will raise the performance bar and sire a set of calves that will not only push the scale down, but will have the added muscle shape and body dimension to get noticed.



Maternal brother Mc Cumber Unmistakable 6117





Lot:

9 MC CUMBER SHADOW RIDER 9159

Calved
2/7/2019

Reg. #
19525727

N Bar Shadow X4124
N Bar Primrose Y3051
Sinclair Excellency 5X25
Sinclair Miss Fern 4RA2 71
SINCLAIR ENTREPRENEUR 8R101
B PRIDE 636 OF MC CUMBER
O C C Missing Link 830M
LADY BARBOLA 996 MC CUMBER

Ind. Record	
BW	92
WW	850
205	752
WR	102
ADG	4.13
YW	1,300
365	1,413
YR	106
IMF	3.71/119
REA	13.00/102
FAT	0.30/136

MC CUMBER RITO ROLETTE 1108
Lady Barbola 452 Mc Cumber
LADY BARBOLA 128 MC CUMBER

EPDs											Dam's Prod.		
CED	BW	WW	YW	Milk	SC	IMF	REA	Fat	\$W	\$B	BW	WW	YW
+ 3	+2.0	+48	+85	+27		+0.19	+0.37	+0.023	48	84	4-103	4-107	4-107

Selling ½ interest and full possession- A rare individual within the Angus breed, that combines the extra capacity, rib shape, natural thickness and softness to sire hardy, forage efficient females with udder quality, fertility, mothering ability and fleshing ease bred in. In addition to this 9159 is an extremely free moving, loose structured bull with excellent hoof shape and plenty of heel depth. He is wide based, square hiped, and packs a lot of performance on his moderate frame. He weaned off his pathfinder dam with an actual WW of 850 lbs. and then gained 4.13 lbs/day to ratio 111. He came off test as one of the top ten heaviest bulls with an actual weight of 1300 lbs. and earned a YWR of 106. He combines this with a REA ratio of 102 and an IMF ratio of 119. His pathfinder dam is a moderate, wide made, big bodied daughter of Mc Cumber Rito Rolette 1108. She made pathfinder after her first 3 calves and has never missed to the AI service. Although she is moderate, she is a calf raising son of a gun. She brings in a good one every year. 9159 is truly a rare individual with the body type not often found within the Angus breed.



Maternal brother Mc Cumber
4154 Fortunate 654



Maternal sister to Dam Lady Barbola 527
of Mc Cumber



Lot:

10 MC CUMBER ZODIAC 9116

Calved
2/2/2019

Reg. #
19505182

O C C Umax 820U
O C C Zodiac 655Z
O C C Dixie Erica 628W

O C C Tremendous 619T
MISS WIX 2012 OF MC CUMBER
MISS WIX 2022 HC MC CUMBER

O C C Paxton 730P
O C C Dixie Erica 801M
O C C Practical 841P
Chloe Dixie Erica 7313
O C C Emblazon 854E
O C C Dixie Erica 960H
Leachman Right Time
MISS WIX 7111 OF MC CUMBER

Ind. Record

BW	89
WW	900
205	802
WR	103
ADG	3.21
YW	1,250
365	1,316
YR	99
IMF	3.42/112
REA	11.50/93
FAT	0.23/96



Dam Miss Wix 2012 of Mc Cumber

EPDs											Dam's Prod.		
CED	BW	WW	YW	Milk	SC	IMF	REA	Fat	\$W	\$B	BW	WW	YW
+ 12	+ 0.5	+ 45	+ 71	+ 19	+ 0.37	+ 0.21	+ 0.33	+ 0.024	44	73	6 - 98	6 - 106	6 - 107

Selling ½ interest and full possession- Here is a real load. He is deep from fore rib to flank, wide based, naturally thick and possesses the masculine, herd bull look the good ones seem to have. He weaned off his recipient dam with an actual weaning weight of 900 lbs. without creep to earn a 205-day weight that broke the 800 lb. barrier. The Zodiac sire group in general has exceptional dispositions and 9116 is no exception. In addition, he is large scrotaled, easy fleshing and stands down on a large well-shaped hoof. His pathfinder donor dam is a 2nd generation pathfinder from the maternal matriarch Miss Wix 2022 of Mc Cumber. Miss Wix 2012 is a big time embryo producer, and never fails to rebreed following a flush, she has an exceptional fertility record and is poised to go down as one of the great cows to ever reside at Mc Cumber. If you are looking to build a cowherd for the long haul, then 9116 should be near the top of your list.



Maternal brother Mc Cumber 235 Fortunate 4154



OCC Zodiac 655Z





Lot:

11 MC CUMBER 5005 TITANIUM 923

Calved 1/19/2019
Reg. # 19488389

MC CUMBER TITANIUM 3127
MC CUMBER TITANIUM 5005
MISS WIX 7126 OF MC CUMBER

MC CUMBER 4X13 EXTRA 829
Miss Wix 373 of Mc Cumber
MISS WIX 8228 OF MC CUMBER

Sinclair Fortunate Son
MISS WIX 926 OF MC CUMBER
MC CUMBER 004 TRAVELER 513
MISS WIX 413 OF MC CUMBER
SINCLAIR EXTRA 4X13
MISS WIX 6114 OF MC CUMBER
MC CUMBER 2700 RT TIME 582
MISS WIX 651 OF MC CUMBER

Ind. Record	
BW	81
WW	920
205	783
WR	107
ADG	3.81
YW	1,335
365	1,393
YR	105
IMF	2.40/77
REA	13.30/104
FAT	0.20/91



Sire Mc Cumber Titanium 5005

EPDs										Dam's Prod.			
CED	BW	WW	YW	Milk	SC	IMF	REA	Fat	\$W	\$B	BW	WW	YW
+4	+0.1	+52	+93	+22	+0.23	+0.15	+0.57	+0.018	50	102	4-101	4-101	4-104

Selling ½ interest and full possession- One of the best bulls in this sale. 923 has covered all the bases from start to finish and combines this with impeccable phenotype. 923 is very impressive to view. He is a masculine, muscular, well-balanced, sound structured herd bull candidate with extra length, shape to his top and rear quarter and a herd bull presence. In addition, he has outstanding hoof-shape and heel depth, a large scrotal circumference and an easy-going disposition. His performance is top of the line with an actual weaning weight of 920 lbs. without creep and an ADG of 3.81 lbs/day. His dam is a beautiful, long bodied, big ribbed daughter of Mc Cumber 4x13 Extra 829, with excellent udder quality, hoof shape and productivity. She is nursing a full sister to 923 this year and gets the job done year in and year out. Herd bull caliber statistics and the maternal value to make a positive impact.



Brett, Sydney, Nate , and Eva



Lot:

12 MC CUMBER ZODIAC 9126

Calved
2/2/2019

Reg. #
19505191

O C C Umax 820U
O C C Zodiac 655Z
O C C Dixie Erica 628W

O C C Tremendous 619T
MISS WIX 2003 OF MC CUMBER
MISS WIX 2022 HC MC CUMBER

O C C Paxton 730P
O C C Dixie Erica 801M
O C C Practical 841P
Chloe Dixie Erica 7313
O C C Emblazon 854E
O C C Dixie Erica 960H
Leachman Right Time
MISS WIX 7111 OF MC CUMBER

Ind. Record	
BW	81
WW	910
205	795
WR	102
ADG	3.90
YW	1,335
365	1,419
YR	107
IMF	3.16/103
REA	12.00/98
FAT	0.30/125

EPDs											Dam's Prod.		
CED	BW	WW	YW	Milk	SC	IMF	REA	Fat	\$W	\$B	BW	WW	YW
+ 13	-1.0	+ 47	+ 78	+ 19	+ 0.23	+ 0.03	+ 0.38	+ 0.018	47	75	6 - 92	6 - 110	6 - 106

Selling ½ interest and full possession- Recommended for use on heifers- The performance bull of the Zodiac X Miss Wix 2003 flush. He is a bigger framed, longer bodied son of Zodiac that has performed extremely well among a competitive group. In addition to his added size and length he still possesses the masculinity, depth of body and natural thickness you would expect from a mating like this. He weaned off his recipient dam with an actual weaning weight of 910 lbs. and then gained nearly 4 lbs/day and earned a 365-day weight of 1419 lbs. The flush sisters to 9126 are equally impressive with the depth, thickness and fleshing ease you would expect. His pathfinder, donor dam has raised the bar for fertility, productivity and maternal value within our cowherd. She has herd bulls working across the country for registered outfits and is a member of the flush that resulted in many impactful herd builders. 9126 is a result of selection for maternal value, performance and efficiency. There are no-holes in the pedigree, for many years the same selection criteria has been put on these cattle to perform in many ways, not just maternal or growth or carcass or calving ease, it is truly a balanced approach with building a cowherd and then selecting the level of performance your environment can support.



Dam Miss Wix 2003 of Mc Cumber



Maternal brother Mc Cumber 307 Fortunate 5156



Maternal brother Mc Cumber Armour 7148





Lot:

13 MC CUMBER 5005 TITANIUM 930

Calved 1/21/2019
Reg. # 19488458

MC CUMBER TITANIUM 3127
MC CUMBER TITANIUM 5005
MISS WIX 7126 OF MC CUMBER

BC Classic 385-7
MISS WIX 3002 OF MC CUMBER
MISS WIX 409 OF MC CUMBER

Sinclair Fortunate Son
MISS WIX 926 OF MC CUMBER
MC CUMBER 004 TRAVELER 513
MISS WIX 413 OF MC CUMBER
BC Classic 443 6807 RT 2424
B C Mignonne's Libby 385
S AV 8180 Traveler 004
MISS WIX 2022 HC MC CUMBER

Ind. Record	
BW	81
WW	915
205	782
WR	107
ADG	3.58
YW	1,305
365	1,355
YR	102
IMF	3.31/106
REA	11.30/88
FAT	0.20/91

EPDs											Dam's Prod.		
CED	BW	WW	YW	Milk	SC	IMF	REA	Fat	\$W	\$B	BW	WW	YW
+4	+0.2	+54	+93	+22	+0.38	+0.30	+0.34	+0.033	53	102	5-100	5-105	5-105

Selling 2/3 interest and full possession- A herd bull candidate that is the complete package. 930 combines impeccable soundness, structure, muscle and rib shape with outstanding performance at every measure. He displays the outstanding herd bull presence and Angus breed character his sire consistently passes on and exhibits the muscle shape, masculinity, and depth of rib we demand our cattle possesses. He is royally bred with top cows all throughout his pedigree. His 3rd consecutive generation pathfinder dam never misses, has settled AI every year and is the dam to our lead-off and top selling heifer from the 2017 sale at \$21,000 to Carlson Angus at Regent ND. She has gone on to become a top donor for Jon and her sons and daughter are feature lots in the Carlson Angus Production Sale. 930 has not only performed near the top of the calf crop, but exhibits the power, performance and soundness of a true herd bull candidate.



Maternal sister Miss Wix 617 of Mc Cumber



Maternal brother Mc Cumber 235 Fortunate 5189



Lot:

14 MC CUMBER UNMISTAKABLE 958

Calved 1/25/2019
Reg. # 19488482

O C C Paxton 730P
O C C Unmistakable 946U
FCC Revolution Rose 2476

MC CUMBER FORTUNATE 3281
ERIANNA 6306 OF MC CUMBER
ERIANNA 1104 OF MC CUMBER

O C C Focus 813F
O C C Blackbird 736K
O C C Emblazon 854E
O C C Revolution Rose 887H
Sinclair Fortunate Son
B PRIDE 636 OF MC CUMBER
O C C Missing Link 830M
ERIANNA 9014 OF MC CUMBER

Ind. Record	
BW	88
WW	905
205	847
WR	115
ADG	3.94
YW	1,335
365	1,477
YR	111
IMF	4.09/132
REA	11.70/91
FAT	0.28/127

EPDs											Dam's Prod.		
CED	BW	WW	YW	Milk	SC	IMF	REA	Fat	\$W	\$B	BW	WW	YW
+2	+3.2	+61	+104	+25	+0.59	+0.35	+0.19	+0.049	55	98	2-101	2-112	2-105

Selling 2/3 interest and full possession- A performance powerhouse, with added length, width, and size. He has performed from birth to yearling with a 205-day weight of 847 lbs. for a ratio of 115 and then gained 3.94 lbs/day postweaning, earning the #1 365-day weight of 1477 lbs. for a ratio of 111. He has not missed a beat in the performance race and is produced by a top young cow with a WWR 2@112. She is a moderate, neat uddered female with plenty of milk and outstanding mothering ability. She is produced from 5 consecutive generations of productive cows with weaning weight ratios all over 100. Will add pounds to a calf crop and sire the type of females that are fertile, productive, and problem free.



Sire OCC Unmistakable 946U



Lot:

15 MC CUMBER 5005 TITANIUM 936

Calved
1/22/2019

Reg. #
19488464

MC CUMBER TITANIUM 3127
MC CUMBER TITANIUM 5005
MISS WIX 7126 OF MC CUMBER

Sinclair Fortunate Son
Miss Wix 5227 of Mc Cumber
MISS WIX 2002 OF MC CUMBER

Sinclair Fortunate Son
MISS WIX 926 OF MC CUMBER
MC CUMBER 004 TRAVELER 513
MISS WIX 413 OF MC CUMBER
Sinclair Emulate 7XT28
Sinclair Blackbird 2P8 7079
O C C Tremendous 619T
MISS WIX 2022 HC MC CUMBER

Ind. Record

BW	85
WW	855
205	748
WR	102
ADG	4.27
YW	1,320
365	1,431
YR	108
IMF	2.80/90
REA	14.20/111
FAT	0.12/55

EPDs											Dam's Prod.		
CED	BW	WW	YW	Milk	SC	IMF	REA	Fat	\$W	\$B	BW	WW	YW
+4	+2.0	+54	+100	+22	+0.34	+0.25	+0.69	+0.010	48	122	3-96	3-103	3-104

Selling 1/2 interest and full possession- A herd bull prospect with abundant muscle shape, capacity, masculinity and soundness. 936 is loaded with cow power, performance and exceptional structure. He is a wide based, thick topped, big rumped beef bull with excellent performance and generations of cows that have excelled for fertility, productivity, fleshing ability, udder quality, and maternal strength. His full brother was a sale feature and top selling bull in last year's sale to Diamond 7 Angus Ranch in New Mexico. 936 standouts out on performance as well. He is one of the top gaining bulls on test with an ADG of 4.27 lbs/day and a 365-day weight of 1430 lbs. His feminine, big bodied, neat uddered dam has never missed to the AI service and is currently nursing a 3rd consecutive 5005 son. He was supposed to be a heifer. She is the one and only daughter of Miss Wix 2002 of Mc Cumber in production at this point and a maternal sister to last year's top selling bull Mc Cumber Emulation XXP 836. 936 is stacked with the absolute best cows on this Ranch and combines it with the muscle mass, volume, and soundness a herd bull should possess.



Maternal grand dam Miss Wix 2002 of Mc Cumber



Maternal great grand dam Miss Wix 2022 of Mc Cumber



Lot:

16 MC CUMBER UNMISTAKABLE 922

Calved
1/19/2019

Reg. #
19488381

O C C Paxton 730P
O C C Unmistakable 946U
FCC Revolution Rose 2476

MC CUMBER RITO ROLETTE 1108
MISS WIX 3006 OF MC CUMBER
MISS WIX 2027 OF MC CUMBER

O C C Focus 813F
O C C Blackbird 736K
O C C Emblazon 854E
O C C Revolution Rose 887H
SINCLAIR ENTREPRENEUR 8R101
B PRIDE 636 OF MC CUMBER
GARRISON 8128 DYNAMITE
Miss Wix 352 of Mc Cumber

Ind. Record

BW	93
WW	935
205	798
WR	109
ADG	3.49
YW	1,315
365	1,356
YR	102
IMF	2.95/95
REA	13.50/105
FAT	0.23/105

EPDs											Dam's Prod.		
CED	BW	WW	YW	Milk	SC	IMF	REA	Fat	\$W	\$B	BW	WW	YW
+2	+3.0	+55	+91	+21	+0.74	+0.07	+0.35	+0.019	47	79	5-98	5-100	5-99

Selling 2/3 interest and full possession- A truly unique individual with the mass, muscle, performance and volume required for forage efficiency. His masculinity and early maturity are truly unique for a bull that pushes the scale down like he does. He has weighed up at every measure with an actual weaning weight of 935 lbs. He combines this with abundant thickness, muscle shape, and capacity. He possesses excellent hoof shape and scrotal development. He is bred to convert forage and built like one that will do it. His dam is an easy fleshing, near perfect uddered daughter of Mc Cumber Rito Rolette 1108 with an excellent record for fertility and productivity. She is a daughter of the 6 consecutive generation pathfinder, donor dam Miss Wix 2027 of Mc Cumber, whose influence shows in this herd bull prospect.



Maternal grand dam Miss Wix 2027 of Mc Cumber





Lot:

17 MC CUMBER 5005 TITANIUM 998

Calved
1/30/2019

Reg. #
19488508

MC CUMBER TITANIUM 3127
MC CUMBER TITANIUM 5005
MISS WIX 7126 OF MC CUMBER

Sinclair Fortunate Son
MISS WIX 926 OF MC CUMBER
MC CUMBER 004 TRAVELER 513
MISS WIX 413 OF MC CUMBER
O C C Tremendous 619T
MISS WIX 2022 HC MC CUMBER
SINCLAIR ENTREPRENEUR 8R101
MISS WIX 9175 OF MC CUMBER

MC CUMBER TREMENDOUS 2008
MISS WIX 6138 OF MC CUMBER
MISS WIX 2140 OF MC CUMBER

Ind. Record	
BW	83
WW	855
205	780
WR	106
ADG	4.13
YW	1,305
365	1,441
YR	108
IMF	3.50/113
REA	12.40/97
FAT	0.21/95

EPDs											Dam's Prod.		
CED	BW	WW	YW	Milk	SC	IMF	REA	Fat	\$W	\$B	BW	WW	YW
+ 6	+0.8	+53	+95	+23		+0.35	+0.48	+0.020	51	117	2-101	2-103	2-101

Selling 2/3 interest and full possession- A herd bull prospect produced by the predictable combination of 5005 and Tremendous. 998 is a big bodied, soft made bull with extra thickness and shape to his top and rear quarter. He has hit the mark at every measure with top ratios across the board. His outstanding breed character and softness with extra length, impeccable structure and excellent disposition helps ensure his ability as an outstanding female maker. He has plenty of punch too and will sire males that can really push the scale down. His dam is another feminine, big ribbed, perfect uddered daughter of Mc Cumber Tremendous 2008. She has never missed to the AI service and is nursing a stout made son of Mc Cumber Trademark 4203 already this year. She descends from the 6th generation pathfinder Miss Wix 2027 of Mc Cumber.



Maternal grand dam Miss Wix 9175 of Mc Cumber



Maternal great grand dam Miss Wix 2027 of Mc Cumber



Lot:

18 MC CUMBER TREMENDOUS 9199

Calved
2/12/2019

Reg. #
19488360

O C C Emblazon 854E
O C C Tremendous 619T
O C C Dixie Erica 960H

D H D Traveler 6807
Dixie Erica of CH 1019
O C C Anchor 771A
O C C Dixie Erica 907C
Sinclair Fortunate Son
MISS WIX 926 OF MC CUMBER
S A V 8180 Traveler 004
Lassie 0006 of Mc Cumber

MC CUMBER TITANIUM 3127
Lassie 5167 of Mc Cumber
LASSIE 706 OF MC CUMBER

Ind. Record	
BW	103
WW	935
205	851
WR	116
ADG	3.39
YW	1,305
365	1,393
YR	105
IMF	2.88/93
REA	13.70/107
FAT	0.29/132

EPDs											Dam's Prod.		
CED	BW	WW	YW	Milk	SC	IMF	REA	Fat	\$W	\$B	BW	WW	YW
+ 2	+4.2	+60	+94	+23		+0.06	+0.69	+0.016	52	88	3-118	3-106	3-102

Selling 2/3 interest and full possession- A powerhouse son of OCC Tremendous 619T. 9199 is a stout, heavy muscled, deep bodied bull with masculinity, excellent hoof shape, and a large scrotal. He is the #1 205-day weight bull of the calf crop with an actual weaning weight of 935 lbs. and a WWR of 116. He has been one of the more active bulls on test, thus affecting his ADG, but still exhibits the extra performance and pounds to add payweight to a set of calves. His highly productive, big bodied, thick made dam is a neat uddered, fertile daughter of Mc Cumber Titanium 3127 and has already achieved pathfinder status with a WWR of 3@106 and a calving interval of 3@362. She is already nursing a phenomenal heifer calf by Chapman Memento 7601E. Her fertile, productive dam left here with her 11th calf at side selling to Buyan Angus in Canada as the foundation for his new Angus herd. She is still going strong at the age of 13 and exhibits impeccable hoof shape and udder quality no matter her age. She never missed to the AI service and raised 11 consecutive AI sired calves.



Maternal brother to Dam Mc Cumber Steadfast 809



Maternal sister to Dam Lassie 719 of Mc Cumber

Lot:

19 MC CUMBER 5005 TITANIUM 9171Calved
2/8/2019Reg. #
19488276MC CUMBER TITANIUM 3127
MC CUMBER TITANIUM 5005
MISS WIX 7126 OF MC CUMBERO C C Tremendous 619T
ROSETTA 277 OF MC CUMBER
ROSETTA 0123 OF MC CUMBERSinclair Fortunate Son
MISS WIX 926 OF MC CUMBER
MC CUMBER 004 TRAVELER 513
MISS WIX 413 OF MC CUMBER
O C C Emblazon 854E
O C C Dixie Erica 960H
SINCLAIR EXTRA 4X13
ROSETTA 4006 OF MC CUMBER**Ind. Record**

BW	95
WW	905
205	802
WR	109
ADG	3.62
YW	1,300
365	1,381
YR	104
IMF	3.01/97
REA	13.90/109
FAT	0.16/73

EPDs										Dam's Prod.			
CED	BW	WW	YW	Milk	SC	IMF	REA	Fat	\$W	\$B	BW	WW	YW
+3	+1.5	+54	+90	+24	-0.07	+0.25	+0.63	+0.009	54	112	5-104	4-106	4-103

Selling 2/3 interest and full possession- A stout, rugged built son of 5005 with abundant thickness and rib shape. 9171 really pushed the scale down with an actual WW of 905 lbs. without creep and earned a WWR of 109. He is a big scrotaled, masculine, heavy muscled bull with an easy going disposition and top end performance. His dam is a favorite of mine, with an excellent record and the phenotype to go with it. Rosetta 277 is a feminine, deep ribbed, good footed daughter of Tremendous with impeccable udder structure and teat placement. She is good footed, easy going, and maintains her flesh with ease. She is on the short list to becoming a donor and is produced from a long line of easy fleshing, neat uddered, fertile Rosetta females.



Dam Rosetta 277 of Mc Cumber



Full brother Mc Cumber 5005 Titanium 806



Lot:

20 Mc Cumber Steadfast 912Calved
1/17/2019Reg. #
19488297MC CUMBER TITANIUM 3127
Mc Cumber Steadfast 635
MISS WIX 2003 OF MC CUMBERSinclair Fortunate Son
Gale 4114 of Mc Cumber
GALE 06 OF MC CUMBERSinclair Fortunate Son
MISS WIX 926 OF MC CUMBER
O C C Tremendous 619T
MISS WIX 2022 HC MC CUMBER
Sinclair Emulate 7XT28
Sinclair Blackbird 2P8 7079
SINCLAIR EXTRA 4X13
GALE 6051 OF MC CUMBER**Ind. Record**

BW	87
WW	890
205	757
WR	103
ADG	3.58
YW	1,280
365	1,330
YR	100
IMF	2.95/95
REA	14.10/110
FAT	0.28/127

EPDs										Dam's Prod.			
CED	BW	WW	YW	Milk	SC	IMF	REA	Fat	\$W	\$B	BW	WW	YW
+6	+1.0	+52	+89	+17	-0.49	+0.17	+0.49	+0.053	45	93	4-102	4-98	4-100

Selling 2/3 interest and full possession- 912 is a real tank, with the added base width, muscle shape and rib dimension that is conducive to forage conversion. He has been a favorite of visitors to the Ranch this winter. He is a wide-tracking, masculine, thick rumped son of Mc Cumber Steadfast 635. He nearly hit the 900 lb. mark at weaning without creep and has continued to perform post weaning. His dam is a moderate, deep ribbed, wide made daughter of Fortunate Son with a near perfect udder and a good disposition. This meat wagon should sire forage efficient progeny that will push the scale down at sale time, and leave a set of replacement females to be proud of.



Sire Mc Cumber Steadfast 635





Lot:

21 MC CUMBER 5005 TITANIUM 9136

Calved
2/4/2019

Reg. #
19488309

MC CUMBER TITANIUM 3127
MC CUMBER TITANIUM 5005
MISS WIX 7126 OF MC CUMBER

Sinclair Fortunate Son
MISS WIX 926 OF MC CUMBER
MC CUMBER 004 TRAVELER 513
MISS WIX 413 OF MC CUMBER
O C C Headliner 661H
O C C Dixie Erica 946K
N BAR EMULATION EXT
MISS WIX 409 OF MC CUMBER

O C C Missing Link 830M
MISS WIX 9102 OF MC CUMBER
Miss Wix 616 of Mc Cumber

Ind. Record	
BW	87
WW	875
205	790
WR	108
ADG	3.44
YW	1,250
365	1,340
YR	101
IMF	2.98/96
REA	12.30/96
FAT	0.16/73

EPDs											Dam's Prod.		
CED	BW	WW	YW	Milk	SC	IMF	REA	Fat	\$W	\$B	BW	WW	YW
+1	+0.6	+52	+87	+24	+0.43	+0.12	+0.52	+0.022	54	88	8-104	8-105	8-102

Selling 2/3 interest and full possession- 9136 is a soft-made, big bodied, square hipped, thick rumped bull with extra muscle expression to his hip and rear quarter. He is a heavy weaning, moderate framed son of Mc Cumber Titanium 5005 with base width, good feet and large scrotal. He stacks a bunch of top-end cows in his pedigree and is bred to sire forage efficient, fertile, long-lived females that are problem free and easy fleshing. His 4th generation pathfinder, donor dam is a herd favorite, with extra rib shape, and absolutely flawless udder. She has excellent feet, a good disposition, and maintains a calving interval of 9@365, after being flushed last spring, she bred right back and is already nursing a heifer calf by Mc Cumber Armour 7148. He is the right kind, with a maternal heritage second to none.



Lot:

22 MC CUMBER TREMENDOUS 966

Calved
1/26/2019

Reg. #
19488488

O C C Emblazon 854E
O C C Tremendous 619T
O C C Dixie Erica 960H

O C C Big Time 746Z
BEMINDFUL MAID 7135 MC CUMBER
BEMINDFUL MAID 280 MC CUMBER

D H D Traveler 6807
Dixie Erica of CH 1019
O C C Anchor 771A
O C C Dixie Erica 907C
O C C Rear End 751R
O C C Dixie Erica 771R
Sinclair Fortunate Son
BEMINDFUL MAID 965 MC CUMBER

Ind. Record	
BW	75
WW	870
205	817
WR	111
ADG	3.72
YW	1,275
365	1,412
YR	106
IMF	2.20/71
REA	14.30/112
FAT	0.26/118

EPDs											Dam's Prod.		
CED	BW	WW	YW	Milk	SC	IMF	REA	Fat	\$W	\$B	BW	WW	YW
+12	+0.1	+54	+87	+22		+0.12	+0.64	+0.015	55	92	1-97	1-111	1-106

Selling 2/3 interest and full possession-Recommended for use on heifers- 966 displays abundant rib shape, natural width and muscle shape. He is one thick bull with masculinity, added shape and expression to his hind quarter and still moves with ease as he travels the pen. He is a calving ease bull that started with just a 75 lb. BW and has a CED of +12 and BW EPD of +0.1. He was one of the top bulls at weaning as his dam's first calf with a 205-day weight of 817 lbs. for a ratio of 111 and had an actual weaning weight of 870 lbs. without creep. He gained 3.72 lbs/day and earned a 365-day weight of 1412 lbs. His dam is a beautiful, feminine, deep ribbed, neat uddered daughter of OCC Big Time 746Z. She settled AI again this year and calved early. She comes from a line of cows that are not quite as well known, but for multiple generations have been fertile, productive, near perfect uddered, sound structured and long lived. 966 has jumped through all the hoops and is bred to sire moderate, easy fleshing, forage efficient females.



Dam Miss Wix 9102 of Mc Cumber



Full sister Miss Wix 8100 of Mc Cumber



Sire O C C Tremendous 619T



Maternal great grand dam Bemindful Maid 965 Mc Cumber



Lot:

23 MC CUMBER STEADFAST 911

Calved
1/17/2019

Reg. #
19488289

MC CUMBER TITANIUM 3127
Mc Cumber Steadfast 635
MISS WIX 2003 OF MC CUMBER

O C C Big Time 746z
BEMINDFUL MAID 776 MC CUMBER
BEMINDFUL MAID 509 MC CUMBER

Sinclair Fortunate Son
MISS WIX 926 OF MC CUMBER
O C C Tremendous 619T
MISS WIX 2022 HC MC CUMBER
O C C Rear End 751R
O C C Dixie Erica 771R
S A V 8180 Traveler 004
BEMINDFUL MAID 356 MC CUMBER

Ind. Record

BW	77
WW	850
205	790
WR	108
ADG	3.94
YW	1,280
365	1,420
YR	107
IMF	2.48/80
REA	14.40/113
FAT	0.15/68

EPDs											Dam's Prod.		
CED	BW	WW	YW	Milk	SC	IMF	REA	Fat	\$W	\$B	BW	WW	YW
+9	+0.7	+57	+99	+18		+0.12	+0.75	+0.010	49	106	1-99	1-108	1-107

Selling 2/3 interest and full possession- Recommended for use on heifers- A herd bull prospect that catches your eye, every time you enter the pen. 911 is a classy, well-balanced, sound structured son of Mc Cumber Steadfast 635, that not only makes you take a second look, but combines this with herd bull stats and the added muscle shape to his top and rump that is not always found in a calving ease bull. He has performed from the start with only a 77 lb. BW, he weaned off his dam at 875 lbs. and earned a WWR of 108. His dam is a gorgeous daughter of OCC Big Time 746Z. She is feminine, big bodied, and has a near flawless udder. She bred back AI again this year and is nursing a full sister to 911. She is produced by one of the top producing cows ever at Mc Cumber. Her dam Bemindful Maid 509 Mc Cumber produced to the age of 14 and earned BWR 12@96, WWR 12 @104 and YWR 12@104. She never missed and left several top daughters here at Mc Cumber. 911 represents multiple generations of cows that have excelled for fertility, longevity and productivity.



Lot:

24 MC CUMBER STEADFAST 975

Calved
1/28/2019

Reg. #
19488494

MC CUMBER TITANIUM 3127
Mc Cumber Steadfast 635
MISS WIX 2003 OF MC CUMBER

SINCLAIR EXTRA 4X13
MISS WIX 9122 OF MC CUMBER
MISS WIX 7126 OF MC CUMBER

Sinclair Fortunate Son
MISS WIX 926 OF MC CUMBER
O C C Tremendous 619T
MISS WIX 2022 HC MC CUMBER
N BAR EMULATION EXT
N Bar Lady Ida S C C 2P37
MC CUMBER 004 TRAVELER 513
MISS WIX 413 OF MC CUMBER

Ind. Record

BW	89
WW	855
205	763
WR	104
ADG	3.85
YW	1,275
365	1,379
YR	104
IMF	5.47/176
REA	13.50/105
FAT	0.21/95

EPDs											Dam's Prod.		
CED	BW	WW	YW	Milk	SC	IMF	REA	Fat	\$W	\$B	BW	WW	YW
+7	+1.0	+47	+85	+20	-0.20	+0.67	+0.44	+0.040	42	122	9-100	9-106	8-105

Selling 2/3 interest and full possession- 975 is a long bodied, deep ribbed, naturally thick son of Mc Cumber Steadfast 635. He has performed from start to finish. 975 is bred to be a cow-maker and should have no problem living up to that label. He combines outstanding cows on both sides of his pedigree and is produced by the herd bull producing Miss Wix 9122 of Mc Cumber. He is a maternal brother to Mc Cumber Fortunate 307 and Mc Cumber Trademark 4203, and his full brother sold in last year's sale to Manzano Angus in NM. Miss Wix 9122 has never missed and even while being flushed actually moved up her calving date and now has a calving interval of 9@358 and is currently nursing her 10th natural born calf. She is produced from 4 consecutive generations of Pathfinders and her daughters in production are doing an outstanding job as well. He represents our program well.



Maternal brother to Dam Mc Cumber
Fortunate 513

Full brother Mc Cumber Steadfast 8105

Dam Miss Wix 9122 of Mc Cumber





Lot:

25 MC CUMBER STEADFAST 9183

Calved
2/10/2019

Reg. #
19488344

MC CUMBER TITANIUM 3127
Mc Cumber Steadfast 635
MISS WIX 2003 OF MC CUMBER

SINCLAIR ENTREPRENEUR 8R101
B PRIDE 2178 OF MC CUMBER
B PRIDE 461 OF MC CUMBER

Sinclair Fortunate Son
MISS WIX 926 OF MC CUMBER
O C C Tremendous 619T
MISS WIX 2022 HC MC CUMBER
R R RITO 707
N Bar Kinochtry Beauty Z1925
SINCLAIR EXTRA 4X13
B PRIDE 461 OF MC CUMBER

Ind. Record	
BW	85
WW	855
205	760
WR	104
ADG	3.99
YW	1,290
365	1,398
YR	106
IMF	2.99/96
REA	14.90/116
FAT	0.27/123

EPDs											Dam's Prod.		
CED	BW	WW	YW	Milk	SC	IMF	REA	Fat	\$W	\$B	BW	WW	YW
+8	+0.7	+53	+93	+14	+0.11	+0.15	+0.63	+0.028	40	101	5-107	5-97	3-101

Selling 2/3 interest and full possession- A powerful son of Mc Cumber Steadfast 635, with abundant muscle and extra body dimension. 9183 is not only full of meat and muscle, but is a super sound, free moving, big bodied bull with the softness and maternal strength of a cow-maker. His dam is a stout, easy fleshing, moderate framed daughter of Entrepreneur, with extra capacity and natural thickness. She is neat uddered, good footed, and wide hiped. The first Steadfast daughters are calving this year and what a treat they are. Everyone of them is thick, deep bodied, and near perfect-uddered. They are excellent young mothers that get their calf cleaned-up and off the ground quickly. We look forward to many more in the herd.



Maternal brother Mc Cumber Titanium 7177

Lot:

26 MC CUMBER TREMENDOUS 901

Calved
1/12/2019

Reg. #
19488277

O C C Emblazon 854E
O C C Tremendous 619T
O C C Dixie Erica 960H

O C C Unmistakable 946U
B Pride 5174 of Mc Cumber
B PRIDE 3245 OF MC CUMBER

D H D Traveler 6807
Dixie Erica of CH 1019
O C C Anchor 771A
O C C Dixie Erica 907C
O C C Paxton 730P
FCC Revolution Rose 2476
Sinclair Fortunate Son
B PRIDE 404 OF MC CUMBER

Ind. Record	
BW	78
WW	920
205	789
WR	107
ADG	3.17
YW	1,265
365	1,296
YR	97
IMF	2.98/96
REA	13.40/105
FAT	0.20/91

EPDs											Dam's Prod.		
CED	BW	WW	YW	Milk	SC	IMF	REA	Fat	\$W	\$B	BW	WW	YW
+13	-0.4	+52	+76	+23	+0.20	+0.08	+0.54	+0.017	59	74	2-99	2-103	2-93

Recommended for use on heifers- An OCC Tremendous son with impressive stats. He started with just a 78 lb BW and then went on to wean off his dam with an actual WW of 920 lbs and earned WWR of 107. He has a CED of +13 and a BW EPD of -0.2. He is a masculine, long bodied, smooth made bull that is clean and heavy muscled. His dam is a powerful cow with abundant capacity and a neat udder. She has earned a WWR of 2@103.



Matt giving Brett a pregame pep talk



Sydney and Matt stretching out a steer at Roughrider finals

Lot:

27 MC CUMBER ARMOUR 9169Calved
2/8/2019Reg. #
19488334

MC CUMBER TITANIUM 5005
Mc Cumber Armour 7148
MISS WIX 2003 OF MC CUMBER

SINCLAIR EXTRA 4X13
B PRIDE 865 OF MC CUMBER
B PRIDE 682 OF MC CUMBER

MC CUMBER TITANIUM 3127
MISS WIX 7126 OF MC CUMBER
O C C Tremendous 619T
MISS WIX 2022 HC MC CUMBER
N BAR EMULATION EXT
N Bar Lady Ida S C C 2P37
S A V 8180 Traveler 004
B PRIDE VJR 1130 MC CUMBER

Ind. Record

BW	97
WW	815
205	746
WR	102
ADG	4.27
YW	1,280
365	1,429
YR	108
IMF	3.01/97
REA	13.20/103
FAT	0.17/77

EPDs											Dam's Prod.		
CED	BW	WW	YW	Milk	SC	IMF	REA	Fat	\$W	\$B	BW	WW	YW
+1	+2.1	+49	+95	+25	-0.08	+0.26	+0.48	+0.010	45	125	10-106	10-102	10-105

A big, stout, thick rumped son of Mc Cumber Armour 7148. 9169 is one of the top performers of the calf crop. He weaned off his 12 year old dam with an actual weaning weight of 815 lbs to earn a WWR of 102. Post weaning he really took off and gained 4.27 lbs/day and earned a 365 day weight of 1429 lbs for a ratio of 108 to rank among the very top bulls for yearling weight. He is wide based, big topped and deep ribbed. His dam has been impressive and is currently nursing her 11th calf here at Mc Cumber. She is a naturally thick, deep ribbed, sound, neat uddered daughter of 4X13. She has an excellent record for both fertility and productivity. She does not show her age at all. A top performing bull from the first calf crop by Mc Cumber Armour 7148 and he did not disappoint.



Maternal brothers Mc Cumber 2008 Tremendous 4115



Mc Cumber Titanium 5195

Lot:

28 MC CUMBER UNMISTKABLE 9147Calved
2/5/2019Reg. #
19488321

O C C Paxton 730P
O C C Unmistakable 946U
FCC Revolution Rose 2476

SINCLAIR EXTRA 4X13
GALE 9169 OF MC CUMBER
Gale 3109 of Mc Cumber

O C C Focus 813F
O C C Blackbird 736K
O C C Emblazon 854E
O C C Revolution Rose 887H
N BAR EMULATION EXT
N Bar Lady Ida S C C 2P37
Mc Cumber Foundation 701
Gale 6169 of Mc Cumber

Ind. Record

BW	93
WW	835
205	758
WR	103
ADG	3.99
YW	1,270
365	1,396
YR	105
IMF	2.93/94
REA	12.30/96
FAT	0.31/141

EPDs											Dam's Prod.		
CED	BW	WW	YW	Milk	SC	IMF	REA	Fat	\$W	\$B	BW	WW	YW
+3	+2.4	+48	+86	+20	+0.48	+0.37	+0.09	+0.045	38	85	9-101	9-97	9-97

9147 is an Unmistakable son with length, thickness and muscle. He has performed at every measure with top ratios across the board. He has a masculine, beef bull look with the added body dimension and thickness common among the Unmistakable sire group. His dam at the age of 10 weaned this good bull off at 835 lbs. without creep and settled AI again this year, now nursing her 10th calf. She has maintained a calving interval 9@366. Bred to add pounds and sire easy fleshing, efficient, long lasting females.



Dam Gale 9169 of Mc Cumber



Fall grazing interrupted by an October blizzard





Lot:

29 MC CUMBER 7188 BIG TIME 961

Calved 1/26/2019 Reg. # 19488484

O C C Big Time 746z
MC CUMBER BIG TIME 7188
MISS WIX 2013 OF MC CUMBER

MC CUMBER 8R101 RITO 1122
Miss Wix 4265 of Mc Cumber
MISS WIX 9175 OF MC CUMBER

O C C Rear End 751R
O C C Dixie Erica 771R
Sinclair Fortunate Son
MISS WIX 7031 OF MC CUMBER
SINCLAIR ENTREPRENEUR 8R101
MISS WIX 7011 OF MC CUMBER
SINCLAIR EXTRA 4X13
MISS WIX 2027 OF MC CUMBER

Ind. Record	
BW	85
WW	910
205	785
WR	107
ADG	3.44
YW	1,285
365	1,335
YR	101
IMF	4.39/141
REA	10.80/84
FAT	0.20/91

EPDs											Dam's Prod.		
CED	BW	WW	YW	Milk	SC	IMF	REA	Fat	\$W	\$B	BW	WW	YW
+ 3	+ 1.8	+ 50	+ 82	+ 22		+ 0.61	+ 0.13	+ 0.036	47	106	3 - 100	3 - 105	3 - 105

Selling 2/3 interest and full possession- A thick, massive, big bodied bull with excellent performance and the maternal heritage to move a program forward. 961 has been a standout since birth. He is a wide-made, sound structured, square-hipped son of Mc Cumber Big Time 7188. We retained 7188 from his calf crop and this first set of calves has exceeded our expectations. They are big bodied, high performing progeny with thickness, soundness and outstanding disposition. His dam is a standout in the herd from a phenotype standpoint. This beautiful daughter of Mc Cumber 8R101 Rito 1122 is feminine fronted and then displays abundant rib-shape, natural thickness and a near perfect udder. She has outstanding hoof shape and is one that is not hard to find when going through the cows. She has an excellent production record and comes from many generations of top Miss Wix females known for fertility, longevity and productivity in a forage environment.



961 this summer with his Dam



Maternal grand dam Miss Wix 9175 of Mc Cumber



Lot:

30 MC CUMBER SHADOW RIDER 937

Calved 1/22/2019 Reg. # 19525721

Sinclair Shadow Rider 9S34
Sinclair Shadow Rider 1741
Sinclair Ms Fern 8XE21 4RA2

MC CUMBER TITANIUM 3127
MISS WIX 5017 OF MC CUMBER
MISS WIX 7126 OF MC CUMBER

N Bar Shadow X4124
N Bar Primrose Y3051
Sinclair Excellency 5X25
Sinclair Miss Fern 4RA2 71
Sinclair Fortunate Son
MISS WIX 926 OF MC CUMBER
MC CUMBER 004 TRAVELER 513
MISS WIX 413 OF MC CUMBER

Ind. Record	
BW	91
WW	860
205	753
WR	103
ADG	3.72
YW	1,265
365	1,348
YR	102
IMF	4.21/135
REA	10.60/83
FAT	0.20/91

EPDs											Dam's Prod.		
CED	BW	WW	YW	Milk	SC	IMF	REA	Fat	\$W	\$B	BW	WW	YW
+1	+1.9	+53	+88	+25		+0.46	+0.20	+0.026	53	95	3-102	3-100	3-99

Selling 1/2 interest and full possession- 937 is a bull that has been on our radar since birth. He possesses massive thickness and volume with plenty of length and muscle shape. He will fit for many of our long-time customers. His sire is new to us and was discovered at Risse Ranch in SD, after outstanding reports on the daughters in production at their ranch. In addition he adds length of body, soundness and libido due to the fact that Sinclair Shadow Rider 1741 naturally settled 85 heifers out of 100 in the first cycle and 96 out of 100 were bred. 937 has performed from the start and combines this with one of the top young cows on the Ranch. His dam Miss Wix 5017 of Mc Cumber is an absolute tank, with outstanding hoof shape, abundant capacity and a near perfect udder. She is a flush sister to Mc Cumber Titanium 5005 and is on the short list for the donor pen. Expect 937 to sire highly fertile, near perfect uddered females with the ability to maintain flesh in any environment and last in your herd for years.



Maternal grand dam Miss Wix 7126 of Mc Cumber



Full brother to Dam Mc Cumber Titanium 5005



Lot:

32 MC CUMBER 5005 TITANIUM 9218

Calved
2/20/2019

Reg. #
19488379

MC CUMBER TITANIUM 3127
MC CUMBER TITANIUM 5005
MISS WIX 7126 OF MC CUMBER

O C C Tremendous 619T
ROSETTA 1223 OF MC CUMBER
ROSETTA 9270 OF MC CUMBER

Sinclair Fortunate Son
MISS WIX 926 OF MC CUMBER
MC CUMBER 004 TRAVELER 513
MISS WIX 413 OF MC CUMBER
O C C Emblazon 854E
O C C Dixie Erica 960H
SINCLAIR EXTRA 4X13
ROSETTA 562 OF MC CUMBER

Ind. Record	
BW	98
WW	850
205	775
WR	106
ADG	3.85
YW	1,270
365	1,391
YR	105
IMF	3.20/103
REA	14.10/110
FAT	0.19/86

EPDs											Dam's Prod.		
CED	BW	WW	YW	Milk	SC	IMF	REA	Fat	\$W	\$B	BW	WW	YW
+4	+2.0	+52	+91	+25	+0.06	+0.26	+0.65	+0.017	50	113	7-102	7-106	7-102

Selling 2/3 interest and full possession- 9218 is an extra stout, thick, heavy muscle son of Mc Cumber Titanium 5005 with loads of performance and the added muscle shape, thickness and capacity cattlemen travel to find. This bull is a wide-based, square hipped, expressively muscled bull with excellent hoof shape and heel depth. He got pretty cold when he was born and nipped his ears, but that didn't prevent him from really performing from the start. His pathfinder dam is a moderate, wide-made, high volume daughter of OCC Tremendous 619T with excellent udder structure and a super disposition. 9218 is the result of a mating combination that works every time. The resulting progeny fit our breeding goals perfectly. Whether male or female they have the soundness, muscle, capacity and breed character we select for.



Sire Mc Cumber Titanium 5005

Lot:

31 MC CUMBER TRADEMARK 917

Calved
1/18/2019

Reg. #
19488335

MC CUMBER RITO ROLETTE 1108
MC CUMBER TRADEMARK 4203
MISS WIX 9122 OF MC CUMBER

MC CUMBER FORTUNATE 213
MISS WIX 6170 OF MC CUMBER
MISS WIX 658 OF MC CUMBER

SINCLAIR ENTREPRENEUR 8R101
B PRIDE 636 OF MC CUMBER
SINCLAIR EXTRA 4X13
MISS WIX 7126 OF MC CUMBER
Sinclair Fortunate Son
MISS WIX 5139 OF MC CUMBER
MC CUMBER 7078 VRD 3116
MISS WIX 398 OF MC CUMBER

Ind. Record	
BW	93
WW	825
205	742
WR	101
ADG	4.27
YW	1,290
365	1,425
YR	107
IMF	3.39/109
REA	12.30/96
FAT	0.17/77

EPDs											Dam's Prod.		
CED	BW	WW	YW	Milk	SC	IMF	REA	Fat	\$W	\$B	BW	WW	YW
-1	+3.8	+54	+104	+21		+0.23	+0.42	+0.013	36	114	1-112	1-101	1-107

A thick, meaty, masculine beef bull with added base width. 917 is a square hipped, thick rumped son of Mc Cumber Trademark 4203 with impressive performance across the board. He rose to the top this winter with an ADG of 4.27 lbs/day ranking in the very top end of the calf crop for gain. He combines this with a 365 day weight of 1425 lbs. for a ratio of 107. His dam is a docile, stout made, high volume female with excellent hoof shape and productivity. Her dam produced 11 calves here with a WWR of 103 and 9 @106 for Yearling. We went back to use Trademark after his first daughters came into production. They are easy fleshing, near perfect footed, and possesses impeccable udder quality. They are the type that will work in any environment. You won't miss this thick, heavy muscled bull.



Sire Mc Cumber Trademark 4203



Dam Rosetta 1223 of Mc Cumber



Maternal grand dam Rosetta 9270 of Mc Cumber

Lot:

33 MC CUMBER TRADEMARK 915Calved
1/18/2019Reg. #
19488323MC CUMBER RITO ROLETTE 1108
MC CUMBER TRADEMARK 4203
MISS WIX 9122 OF MC CUMBERSINCLAIR ENTREPRENEUR 8R101
B PRIDE 636 OF MC CUMBER
SINCLAIR EXTRA 4X13
MISS WIX 7126 OF MC CUMBER
Sinclair Fortunate Son
LASSIE 935 OF MC CUMBER
MC CUMBER 8R101 RITO 1122
B PRIDE 7142 OF MC CUMBERMC CUMBER FORTUNATE 235
B Pride 556 of Mc Cumber
B Pride 3196 of Mc Cumber

Ind. Record	
BW	79
WW	850
205	738
WR	101
ADG	3.94
YW	1,280
365	1,368
YR	103
IMF	2.93/94
REA	11.60/91
FAT	0.25/114

EPDs											Dam's Prod.		
CED	BW	WW	YW	Milk	SC	IMF	REA	Fat	\$W	\$B	BW	WW	YW
+3	+1.6	+47	+86	+24		+0.08	+0.32	+0.020	44	94	3-102	3-101	3-99

A stock bull with abundant thickness, dimension and capacity. 915 is a masculine, big scrotaled son of Mc Cumber Trademark 4203 that has performed well at every measure. He gained well on test with an ADG of 3.94 and displays the added thickness, muscle and stoutness to sire forage efficient progeny. His dam has a near perfect udder and near perfect feet. She is a stout, high volume, daughter of Mc Cumber Fortunate 235 and has earned a WWR of 3@101 and descends from 3 consecutive generations of cows with ratios over 100.



Maternal brother Mc Cumber Tremendous 716



Sydney won this beautiful saddle at her last Antler Outlaws Youth Rodeo



Lot:

34 MC CUMBER ARMOUR 9191Calved
2/12/2019Reg. #
19488352MC CUMBER TITANIUM 5005
Mc Cumber Armour 7148
MISS WIX 2003 OF MC CUMBERSinclair Fortunate Son
BEMINDFUL MAID 413 MC CUMBER
BEMINDFUL MAID 965 MC CUMBERMC CUMBER TITANIUM 3127
MISS WIX 7126 OF MC CUMBER
O C Tremendous 619T
MISS WIX 2022 HC MC CUMBER
Sinclair Emulate 7XT28
Sinclair Blackbird 2P8 7079
SINCLAIR EXTRA 4X13
BEMINDFUL MAID 509 MC CUMBER

Ind. Record	
BW	86
WW	850
205	759
WR	103
ADG	3.44
YW	1,225
365	1,309
YR	98
IMF	2.44/78
REA	13.40/105
FAT	0.18/82

EPDs											Dam's Prod.		
CED	BW	WW	YW	Milk	SC	IMF	REA	Fat	\$W	\$B	BW	WW	YW
+7	-0.4	+41	+74	+28		+0.16	+0.46	+0.023	47	88	4-101	4-102	4-103

Selling 2/3 interest and full possession- Recommended for use on heifers- 9191 is a moderate framed, masculine, heavy muscled son of Mc Cumber Armour 7148. He displays as much muscle shape and expression to his rear quarter as any bull in the offering. He is a wide based, square hipped bull with very good hoof shape. He weaned off his dam with an actual WW of 850 lbs. and scanned a REA of 13.4 sq. in. for a ratio of 105. His moderate, easy fleshing dam has a near perfect udder with small well-placed teats and excellent attachment both fore and rear. She has an excellent production record and is produced by a personal favorite donor dam Bemindful Maid 965 of Mc Cumber. 965 has only missed once to the AI service and is currently nursing her 10th calf already this spring after being flushed last spring for the first time. At 11 years old 965 still has a flawless udder and excellent hoof shape. She currently has 6 outstanding daughters working in our herd and appears to be set to produce well into her teens.



Dam Bemindful Maid 413 Mc Cumber



Maternal Grand Dam Bemindful Maid 965 of Mc Cumber



Lot:
35 MC CUMBER STEADFAST 9109

Calved
2/1/2019

Reg. #
19488288

Ind. Record	
BW	85
WW	815
205	712
WR	97
ADG	3.81
YW	1,230
365	1,322
YR	100
IMF	3.80/122
REA	13.80/108
FAT	0.21/95

MC CUMBER TITANIUM 3127
Mc Cumber Steadfast 635
MISS WIX 2003 OF MC CUMBER

Sinclair Fortunate Son
MISS WIX 926 OF MC CUMBER
O C C Tremendous 619T
MISS WIX 2022 HC MC CUMBER
Sinclair Emulate 7XT28
Sinclair Blackbird 2P8 7079
SINCLAIR EXTRA 4X13
LASSIE 4117 OF MC CUMBER

Sinclair Fortunate Son
Lassie 3199 of Mc Cumber
LASSIE 935 OF MC CUMBER

EPDs											Dam's Prod.		
CED	BW	WW	YW	Milk	SC	IMF	REA	Fat	\$W	\$B	BW	WW	YW
+9	+0.0	+44	+85	+17	+0.01	+0.37	+0.61	+0.022	34	108	5-99	5-97	5-101

Selling 2/3 interest and full possession- Recommended for use on heifers- A calving ease son of Steadfast produced by a full sister to Mc Cumber Fortunate 235. 9109 is a masculine, muscular, long bodied bull that can really get out and move. He is wide based, thick rumped, and good footed. He is a light birth bull with enough power and punch to be used on cows successfully. His dam is a moderate, deep ribbed, wide female with an easy going disposition and an excellent record for fertility. She is a maternal sister to Lassie 113 of Mc Cumber, the dam of Mc Cumber Tribute 702 and a full sister to the calving ease specialist Mc Cumber Fortunate 235. Top maternal and calving ease genetics bred into this bull with enough power to add pounds to a calf crop.

Lot:
36 MC CUMBER 5005 TITANIUM 9176

Calved
2/9/2019

Reg. #
19488338

Ind. Record	
BW	92
WW	840
205	746
WR	102
ADG	3.72
YW	1,245
365	1,341
YR	101
IMF	2.57/83
REA	12.30/96
FAT	0.33/150

MC CUMBER TITANIUM 3127
MC CUMBER 5005
MISS WIX 7126 OF MC CUMBER

Sinclair Fortunate Son
MISS WIX 926 OF MC CUMBER
MC CUMBER 004 TRAVELER 513
MISS WIX 413 OF MC CUMBER
O C C Emblazon 854E
O C C Dixie Erica 960H
SINCLAIR EXTRA 4X13
MISS WIX 5184 OF MC CUMBER

O C C Tremendous 619T
MISS WIX 0170 OF MC CUMBER
MISS WIX 8225 OF MC CUMBER

EPDs											Dam's Prod.		
CED	BW	WW	YW	Milk	SC	IMF	REA	Fat	\$W	\$B	BW	WW	YW
+4	+1.0	+46	+80	+23	-0.07	+0.14	+0.29	+0.046	45	75	8-103	8-100	8-99

Selling 2/3 interest and full possession- A well-built, masculine, thick-made, stout son of Mc Cumber Titanium 5005. 9176 is an easy going, soft made bull with abundant capacity, added shape to his hip and rear quarter, and a large scrotal. He has performed well and exhibits the traits that our herd is built upon. His dam is one that everyone finds when touring the cowherd. She has massive volume, extra thickness and a neat, well-attached udder. Miss Wix 0170 of Mc Cumber has a good disposition and is extremely easy fleshing. She has produced 3 daughters all retained and still producing within our herd, and her son's have been top performing graduates of past bull sales. 9176 is very complete and the type of bull that will sire progeny that will perform.



Maternal brother Mc Cumber
Unmistakable 825



Maternal grand dam Lassie 935 of
Mc Cumber



Dam Miss Wix 0170 of Mc Cumber



Maternal brother Mc Cumber
Unmistakable 712





Lot:

37 MC CUMBER BONUS 9241

Calved 3/2/2019 Reg. # 19488402

O C C Rear End 751R
O C C Bonus 802B
O C C Dixie Erica 634X

O C C Tremendous 619T
MISS WIX 2003 OF MC CUMBER
MISS WIX 2022 HC MC CUMBER

O C C Homer 650H
FCC Revolution Rose 995N
O C C Paxton 730P
O C C Dixie Erica 605K
O C C Emblazon 854E
O C C Dixie Erica 960H
Leachman Right Time
MISS WIX 7111 OF MC CUMBER

Ind. Record

BW	72
WW	830
205	774
WR	105
ADG	3.30
YW	1,190
365	1,302
YR	98
IMF	2.12/68
REA	13.70/107
FAT	0.22/100

EPDs										Dam's Prod.			
CED	BW	WW	YW	Milk	SC	IMF	REA	Fat	\$W	\$B	BW	WW	YW
+14	-2.7	+35	+57	+25	-0.40	-0.14	+0.41	+0.034	44	46	6-92	6-110	6-106

Selling 1/2 interest and full possession- Recommended for use on heifers- 9241 is a heavy muscled, deep ribbed, thick rumped son of OCC Bonus 802B. He has impeccable hoof shape, heel depth and soundness. He has performed well amongst stiff competition and weaned off his pathfinder donor dam with an actual weaning weight of 830 lbs. after starting with just a BW of 72 lbs. He has a CED of +1.4 and a BW EPD of -2.7, which should ensure his ability as a reliable heifer bull candidate. 9241 is the natural born calf of Miss Wix 2003 of Mc Cumber after being flushed the year before. We have never held her open to flush but have taken a flush for 3 years in a row and then bred her back to calve. She has never failed to rebreed, and even though 9241 is a younger calf she still weaned him off near the top. She consistently reduces birth weight in her progeny but does not sacrifice performance. Both Armour and Steadfast have been used successfully on heifers and I would expect 9241 to be no different. Herd bull candidate with the credentials to rebuild the nations cowherd with forage efficient, easy fleshing, fertile females that will last a long time.



Dam Miss Wix 2003 of Mc Cumber



Maternal grandDam Miss Wix 2022 of Mc Cumber



Lot:

38 MC CUMBER 5005 TITANIUM 947

Calved 1/23/2019 Reg. # 19488473

MC CUMBER TITANIUM 3127
MC CUMBER TITANIUM 5005
MISS WIX 7126 OF MC CUMBER

MC CUMBER TREMENDOUS 2008
B PRIDE 530 OF MC CUMBER
B PRIDE 3150 OF MC CUMBER

Sinclair Fortunate Son
MISS WIX 926 OF MC CUMBER
MC CUMBER 004 TRAVELER 513
MISS WIX 413 OF MC CUMBER
O C C Tremendous 619T
MISS WIX 2022 HC MC CUMBER
MC CUMBER 4X13 EXTRA 829
B PRIDE 947 OF MC CUMBER

Ind. Record

BW	89
WW	850
205	746
WR	102
ADG	3.53
YW	1,235
365	1,311
YR	99
IMF	3.03/97
REA	13.70/107
FAT	0.27/123

EPDs										Dam's Prod.			
CED	BW	WW	YW	Milk	SC	IMF	REA	Fat	\$W	\$B	BW	WW	YW
+5	+0.9	+45	+77	+23	+0.22	+0.26	+0.42	+0.052	46	73	3-96	3-104	3-101

Selling 2/3 interest and full possession- An eye-catching, big topped, thick rumped son of Mc Cumber Titanium 5005. 947 is a well-balanced, wide based, square hipped bull with excellent feet and legs. He is very free moving and puts a foot down in all four corners. His dam is an outstanding daughter of Mc Cumber Tremendous 2008 with added rib shape, natural thickness and impeccable udder quality. She is the dam to Mc Cumber Influence 7121, who sold as a feature of the 2018 sale to Master Angus in MT. She has never missed to the AI service and continues to raise a good one every year. Her dam B Pride 3150 entered the ET program this past spring and exemplifies what a beef cow should be. She fleshes with ease and has a flawless udder, is good footed, feminine fronted and even while being flushed once in the spring bred back AI and has calved again. 947 will catch your eye and stacks cows that display the fleshing ease, fertility, udder quality and productivity we expect.



947 this past summer nursing



Full brother Mc Cumber Influence 7121



Maternal grand dam B Pride 3150 of Mc Cumber

Lot:

39 MC CUMBER ARMOUR 9226Calved
2/22/2019Reg. #
19488386

MC CUMBER TITANIUM 5005

Mc Cumber Armour 7148

MISS WIX 2003 OF MC CUMBER

SINCLAIR EXTRA 4X13

B PRIDE 2011 OF MC CUMBER

B PRIDE 463 OF MC CUMBER

MC CUMBER TITANIUM 3127

MISS WIX 7126 OF MC CUMBER

O C C Tremendous 619T

MISS WIX 2022 HC MC CUMBER

N BAR EMULATION EXT

N Bar Lady Ida S C C 2P37

PINE CREEK RIGHT TIME 1147

B PRIDE 273 OF MC CUMBER

Ind. Record

BW	85
WW	815
205	746
WR	102
ADG	3.58
YW	1,205
365	1,319
YR	100
IMF	3.05/98
REA	12.20/95
FAT	0.16/73

EPDs										Dam's Prod.			
CED	BW	WW	YW	Milk	SC	IMF	REA	Fat	\$W	\$B	BW	WW	YW
+8	-0.4	+43	+76	+28	-0.21	+0.27	+0.37	+0.024	49	104	5-102	5-104	5-105

Selling 2/3 interest and full possession- Recommended for use on heifers- An Armour son that will catch your eye. 9226 is a well-balanced, clean-made, sound structured bull with a wide square hip and plenty of rib shape. He is a long striding, free moving bull with masculinity and generations of top cows behind him. His feminine, deep ribbed, highly productive dam is neat uddered and easy going. She always does a good job and is a daughter of B Pride 463 of Mc Cumber. The Armour sons have exceeded our expectation for performance and the daughters we have retained as replacements are the kind to build a herd around.



Maternal brother Mc Cumber 5005 Titanium 899

Lot:

40 MC CUMBER ARMOUR 9209Calved
2/17/2019Reg. #
19488370

MC CUMBER TITANIUM 5005

Mc Cumber Armour 7148

MISS WIX 2003 OF MC CUMBER

O C C Unmistakable 946U

GALE 520 OF MC CUMBER

GALE 176 OF MC CUMBER

MC CUMBER TITANIUM 3127

MISS WIX 7126 OF MC CUMBER

O C C Tremendous 619T

MISS WIX 2022 HC MC CUMBER

O C C Paxton 730P

FCC Revolution Rose 2476

SINCLAIR EXTRA 4X13

GALE 901 OF MC CUMBER

Ind. Record

BW	81
WW	830
205	765
WR	104
ADG	3.76
YW	1,240
365	1,367
YR	103
IMF	3.38/109
REA	12.00/94
FAT	0.19/86

EPDs										Dam's Prod.			
CED	BW	WW	YW	Milk	SC	IMF	REA	Fat	\$W	\$B	BW	WW	YW
+10	-0.9	+50	+89	+24		+0.27	+0.25	+0.035	52	95	3-94	3-97	3-98

Recommended for use on heifers- A real complete, long bodied, sound structured son of Mc Cumber Armour 7148 with a CED of +10 and a BW EPD of -0.9. He started light and then went of to wean off his at 830 lbs for a WWR of 104 and gained 3.76 lbs/day and has a YWR of 103. His dam is a moderate, capacious daughter of Unmistakable with a neat, well-attached udder. She fleshes with ease and has never missed to the AI service.



Sire Mc Cumber Armour 7148



Maternal grand dam B Pride 463 of Mc Cumber



Sydney and Bo at ND High School rodeo





Lot:

41 MC CUMBER UNMISTAKABLE 9151

Calved 2/6/2019 Reg. # 19488324

O C C Paxton 730P
O C C Unmistakable 946U
 FCC Revolution Rose 2476

MC CUMBER TITANIUM 3127
B PRIDE 6187 OF MC CUMBER
 B PRIDE 463 OF MC CUMBER

O C C Focus 813F
 O C C Blackbird 736K
 O C C Emblazon 854E
 O C C Revolution Rose 887H
 Sinclair Fortunate Son
 MISS WIX 926 OF MC CUMBER
 PINE CREEK RIGHT TIME 1147
 B PRIDE 273 OF MC CUMBER

Ind. Record	
BW	93
WW	850
205	787
WR	107
ADG	3.85
YW	1,270
365	1,403
YR	106
IMF	2.52/81
REA	14.00/109
FAT	0.29/132

EPDs											Dam's Prod.		
CED	BW	WW	YW	Milk	SC	IMF	REA	Fat	\$W	\$B	BW	WW	YW
+0	+3.7	+63	+106	+20	+0.49	+0.12	+0.45	+0.027	50	90	2-116	2-105	2-102

Selling 2/3 interest and full possession- Unmistakable son with style, thickness, muscle and capacity. 9151 is a long bodied, square hipped, wide tracking bull with a well-balanced, eye-catching profile. He is a performance bull with top ratios for weaning, yearling and gain. He has a big square top, which is confirmed by a REA of 14.1 sq in. and REA/CWT of 1.15. His dam is an outstanding daughter of Mc Cumber Titanium 3127 who adds some performance punch to her progeny. She is a feminine fronted, big ribbed, neat uddered female with an outstanding fertility record to this point. He pathfinder donor dam is B Pride 463 of Mc Cumber who along with her daughters are living a legacy here at Mc Cumber.



Flush sister to dam B Pride 6110 of Mc Cumber



Maternal grand dam B Pride 463 of Mc Cumber

Lot:

42 MC CUMBER ZODIAC 981

Calved 1/29/2019 Reg. # 19505186

O C C Umax 820U
O C C Zodiac 655Z
 O C C Dixie Erica 628W

O C C Tremendous 619T
MISS WIX 2012 OF MC CUMBER
 MISS WIX 2022 HC MC CUMBER

O C C Paxton 730P
 O C C Dixie Erica 801M
 O C C Practical 841P
 Chloe Dixie Erica 7313
 O C C Emblazon 854E
 O C C Dixie Erica 960H
 Leachman Right Time
 MISS WIX 7111 OF MC CUMBER

Ind. Record	
BW	85
WW	910
205	804
WR	103
ADG	3.26
YW	1,265
365	1,326
YR	100
IMF	3.47/113
REA	13.20/107
FAT	0.21/88

EPDs											Dam's Prod.		
CED	BW	WW	YW	Milk	SC	IMF	REA	Fat	\$W	\$B	BW	WW	YW
+12	+0.0	+44	+69	+19	+0.37	+0.22	+0.46	+0.017	44	77	6-98	6-106	6-107

Selling 1/2 interest and full possession- Recommended for use on heifers- A really neat genetic package with a combination of the best of OCC and Mc Cumber genetics combined. 981 is a long, smooth, deep ribbed, naturally thick son of the popular OCC sire Zodiac. He is a masculine, sound structured, free moving bull with a large scrotal. His disposition is second to none. As we move bulls up to the working facility he likes to be scratched and is never in much hurry to get anywhere. His 2nd generation pathfinder dam is a full sister to Mc Cumber Tremendous 2008, Miss Wix 2002 of Mc Cumber and Miss Wix 2003 of Mc Cumber. All 3 of the flush sisters have produced top-selling bulls in past Mc Cumber Sales and all 3 are donor dams in our ET program. They have all 3 been flawless for fertility. They have a combined WWR of 18@107. Miss Wix 2012 is a beautiful, perfect uddered, extremely good footed cow with an excellent disposition, fleshing ease, and productivity. If you are serious about an efficient, fertile, problem free cow herd 981 should be near the top of your list.



Dam Miss Wix 2012 of Mc Cumber



Sire OCC Zodiac 655Z

Lot:

43 MC CUMBER 5005 TITANIUM 9146

Calved
2/4/2019

Reg. #
19488320

MC CUMBER TITANIUM 3127
MC CUMBER TITANIUM 5005
MISS WIX 7126 OF MC CUMBER

Sinclair Fortunate Son
MISS WIX 2236 OF MC CUMBER
MISS WIX 7031 OF MC CUMBER

Sinclair Fortunate Son
MISS WIX 926 OF MC CUMBER
MC CUMBER 004 TRAVELER 513
MISS WIX 413 OF MC CUMBER
Sinclair Emulate 7XT28
Sinclair Blackbird 2P8 7079
SINCLAIR EXTRA 4X13
MISS WIX 2022 HC MC CUMBER

Ind. Record

BW	89
WW	800
205	704
WR	96
ADG	4.08
YW	1,245
365	1,357
YR	102
IMF	3.90/125
REA	13.10/102
FAT	0.24/109

EPDs											Dam's Prod.		
CED	BW	WW	YW	Milk	SC	IMF	REA	Fat	\$W	\$B	BW	WW	YW
+0	+2.1	+49	+94	+22		+0.53	+0.37	+0.045	40	113	6-101	6-102	3-103

A real complete, sound structured, easy going son of Mc Cumber Titanium 5005. 9146 is big bodied, wide based and square hipped. He really took off post-weaning and gained 4.08 lbs/day and combined this with an IMF score of 3.90 for a ratio of 125 and REA ratio of 102. His dam is a favorite with extra rib shape, natural thickness and impeccable disposition. Her udder is near perfect and maintains her flesh with ease. She is a 3rd generation pathfinder and produced from a line of cows that has impacted our program for years.



Maternal great grand dam Miss Wix 2022 of Mc Cumber



Miss Wix 7111 of Mc Cumber



Lot:

44 MC CUMBER ARMOUR 9196

Calved
2/12/2019

Reg. #
19488357

MC CUMBER TITANIUM 5005
Mc Cumber Armour 7148
MISS WIX 2003 OF MC CUMBER

SINCLAIR EXTRA 4X13
GALE 9228 OF MC CUMBER
GALE 4108 OF MC CUMBER

MC CUMBER TITANIUM 3127
MISS WIX 7126 OF MC CUMBER
O C C Tremendous 619T
MISS WIX 2022 HC MC CUMBER
N BAR EMULATION EXT
N Bar Lady Ida S C C 2P37
PINE CREEK RIGHT TIME 1147
GALE 2114 OF MC CUMBER

Ind. Record

BW	84
WW	860
205	836
WR	114
ADG	3.67
YW	1,260
365	1,423
YR	107
IMF	2.23/72
REA	13.60/106
FAT	0.24/109

EPDs											Dam's Prod.		
CED	BW	WW	YW	Milk	SC	IMF	REA	Fat	\$W	\$B	BW	WW	YW
+5	+0.5	+45	+82	+29	+0.24	+0.06	+0.40	+0.029	50	100	7-110	7-109	7-106

A bigger-framed, smooth made, long bodied son of Mc Cumber Armour 7148. 9196 is one of the top bulls at weaning with a 205-day weight of 836 lbs for a WWR of 114. He has a 365-day weight of 1423 lbs for a ratio of 107 and an adjusted REA of 13.6 sq. in. He is a long striding, free moving bull with a super disposition, and large scrotal. He is a twin but was the one raised by his outstanding pathfinder dam. Gale 9228 of Mc Cumber is a highly productive, fertile, sound structured daughter of Sinclair Extra 4X13. She never fails to wean off a good one and has never failed to rebreed even while raising twins. She has had two sets and is currently nursing her 12th calf.

Maternal brothers



Mc Cumber Unmistakable 531



Mc Cumber 5005 Titanium 8160



Lot:

45 MC CUMBER BIG TIME 9195

Calved 2/12/2019 Reg. # 19488356

O C C Rear End 751R
O C C Big Time 746z
O C C Dixie Erica 771R

MC CUMBER FORTUNATE 307
LASSIE 583 OF MC CUMBER
LASSIE 967 OF MC CUMBER

O C C Homer 650H
FCC Revolution Rose 995N
O C C Missing Link 830M
O C C Dixie Erica 776M
Sinclair Fortunate Son
MISS WIX 9122 OF MC CUMBER
MC CUMBER 4X13 EXTRA 718
LASSIE 7185 OF MC CUMBER

Ind. Record	
BW	93
WW	810
205	740
WR	101
ADG	3.90
YW	1,235
365	1,364
YR	103
IMF	2.94/95
REA	13.80/108
FAT	0.32/145

EPDs											Dam's Prod.		
CED	BW	WW	YW	Milk	SC	IMF	REA	Fat	\$W	\$B	BW	WW	YW
-1	+3.9	+53	+94	+17		+0.37	+0.27	+0.046	33	95	3-104	3-99	3-100

A thick, heavy muscled son of OCC Big Time 746Z. The Big Time sire group was very popular last year and rightly so. They are high performing, heavy muscled, deep ribbed Rancher bulls with a super disposition and the ability to add payweight to a set of calves. 9195 is no exception and displays the masculinity, muscle shape and performance common among the sire group. His dam is a gorgeous, near perfect uddered daughter of Mc Cumber Fortunate 307 and displays the femininity, udder quality, and hoof structure that is missing in many cattle. 9195 not only should have the ability to sire market topping feeder cattle, but the maternal strength to leave productive, problem free, low maintenance females.

Lot:

46 MC CUMBER 7188 BIG TIME 9184

Calved 2/10/2019 Reg. # 19488345

O C C Big Time 746z
MC CUMBER BIG TIME 7188
MISS WIX 2013 OF MC CUMBER

SITZ JLS EMULATION EXT 536P
LASSIE 121 OF MC CUMBER
LASSIE 725 OF MC CUMBER

O C C Rear End 751R
O C C Dixie Erica 771R
Sinclair Fortunate Son
MISS WIX 7031 OF MC CUMBER
N BAR EMULATION EXT
Ideal 4465 of 6807 4286
S A V 8180 Traveler 004
Lassie 0139 of Mc Cumber

Ind. Record	
BW	95
WW	845
205	753
WR	103
ADG	3.81
YW	1,260
365	1,363
YR	103
IMF	3.62/116
REA	13.20/103
FAT	0.29/132

EPDs											Dam's Prod.		
CED	BW	WW	YW	Milk	SC	IMF	REA	Fat	\$W	\$B	BW	WW	YW
-1	+3.5	+49	+86	+19	+0.22	+0.47	+0.16	+0.054	34	86	7-102	7-103	7-102

You will like this Mc Cumber Big Time 7188 sire group. They are thick, stout, big bodied, beef bulls with added length and outstanding performance. 9184 is no exception a high-performing, naturally thick bull with a ton of rib and extra length. He has performed well at every level and combines carcass quality as well with an IMF ratio of 116 and a REA ratio of 103. His pathfinder dam never fails to bring in a good one and is always bred first service AI. She is nursing her 8th consecutive AI sired calf and at the age of 9 still has a near perfect udder. She is a deep bodied, feminine fronted cow that never has a bad day. Her dam Lassie 725 of Mc Cumber is still in production at the age of 13 and shows no sign of letting up. A well-bred bull with a pedigree that would work well for our long time customers.



Maternal grand dam Lassie 725 of Mc Cumber



Maternal brother Mc Cumber Titanium 598



STAR recital
for State Music
Qualifying cousins-
Sydney, Eva, and
Hannah



Lot:

47 MC CUMBER STEADFAST 9133

Calved
2/3/2019

Reg. #
19488306

MC CUMBER TITANIUM 3127
Mc Cumber Steadfast 635
MISS WIX 2003 OF MC CUMBER

Sinclair Fortunate Son
MISS WIX 579 OF MC CUMBER
MISS WIX 926 OF MC CUMBER

Sinclair Fortunate Son
MISS WIX 926 OF MC CUMBER
O C C Tremendous 619T
MISS WIX 2022 HC MC CUMBER
Sinclair Emulate 7XT28
Sinclair Blackbird 2P8 7079
O C C Missing Link 830M
MISS WIX 7011 OF MC CUMBER

Ind. Record

BW	75
WW	790
205	707
WR	96
ADG	3.94
YW	1,220
365	1,337
YR	101
IMF	2.35/76
REA	14.10/110
FAT	0.24/109



Maternal grand dam Miss Wix 926 of Mc Cumber

EPDs											Dam's Prod.		
CED	BW	WW	YW	Milk	SC	IMF	REA	Fat	\$W	\$B	BW	WW	YW
+ 11	-0.7	+ 48	+ 86	+ 17	+ 0.07	+ 0.03	+ 0.67	+ 0.019	41	90	3- 94	3- 98	3- 99

Selling ½ interest and full possession- Recommended for us on heifers- This good-looking, deep ribbed, thick-made son of Steadfast has a unique and predictable pedigree. 9133 is a masculine, eye-catching, heavy muscled calving ease herd bull prospect that is soft made, big bodied, and free moving. He started with just a 75 lb. birth weight and earned a CED of +11 and a BW EPD of -0.8. He really performed post-weaning with an ADG of 3.94 lbs/day and scanned an actual REA of 14.3 sq. in. for a ratio of 110. He is a standout among his pen mates and will be an easy find come sale day. His feminine, deep ribbed, neat uddered dam is a full sister to Mc Cumber Titanium 3127 and has already produced a top bull that sold in 2018 to Joe Bohl. She is an easy fleshing, good footed, near perfect uddered daughter of Fortunate Son. Generations of top cows make 9133 a predictable source of maternal value, forage efficiency, longevity, fleshing ease, and fertility.



Full brother to Dam Mc Cumber Titanium 3127



Maternal brother Mc Cumber 2008 Trmndous 7103



Lot:

48 MC CUMBER TRIBUTE 971

Calved
1/27/2019

Reg. #
19488492

MC CUMBER TREMENDOUS 2008
Mc Cumber Tribute 702
LASSIE 113 OF MC CUMBER

Mc Cumber Fortunate 241
B Pride 6321 of Mc Cumber
B PRIDE 404 OF MC CUMBER

O C C Tremendous 619T
MISS WIX 2022 HC MC CUMBER
O C C Missing Link 830M
LASSIE 935 OF MC CUMBER
Sinclair Fortunate Son
B PRIDE 636 OF MC CUMBER
S A V 8180 Traveler 004
B PRIDE 2010 OF MC CUMBER

Ind. Record	
BW	74
WW	800
205	758
WR	103
ADG	4.22
YW	1,260
365	1,433
YR	108
IMF	2.61/84
REA	13.00/102
FAT	0.18/82

EPDs										Dam's Prod.			
CED	BW	WW	YW	Milk	SC	IMF	REA	Fat	\$W	\$B	BW	WW	YW
+11	+0.2	+50	+95	+29		+0.21	+0.47	+0.012	53	109	1-94	1-103	1-108

Selling 2/3 interest and full possession-Recommended for use on heifers- I wish we had a whole bunch more of these Mc Cumber Tribute 702 sons to offer this year, but it just wasn't in the cards. It has been a real treat to watch them develop. They start small and vigorous and take off from there. 971 is a perfect example of what Tribute can do. He started with just a 74 lb. BW and then weaned off his dam with an actual weaning weight of 800 lbs. as her first calf. He gained 4.22 lbs/day on a 46 Mcal ration and earned a 365-day weight of 1433 lbs. for a YWR of 108. Phenotypically he does not disappoint. 971 is a masculine, big bodied, wide made bull with soundness and balance. He moves with ease as he travels the pen and is a bull I have noticed all winter. His dam is a moderate, near perfect uddered daughter of Mc Cumber Fortunate 241 and produced from a pathfinder, donor dam B Pride 404 of Mc Cumber, who produced into her mid-teens.



Maternal brother to Dam Mc Cumber Fortunate 252



Lot:

49 MC CUMBER 722 TRMNDOUS 9213

Calved
2/18/2019

Reg. #
19488375

MC CUMBER TREMENDOUS 2008
MC CUMBER 2008 TRMNDOUS 722
MISS WIX 175 OF MC CUMBER

O C C Unmistakable 946U
Miss Wix 728 of Mc Cumber
MISS WIX 2195 OF MC CUMBER

O C C Tremendous 619T
MISS WIX 2022 HC MC CUMBER
SINCLAIR EXTRA 4X13
MISS WIX 7126 OF MC CUMBER
O C C Paxton 730P
FCC Revolution Rose 2476
SINCLAIR ENTREPRENEUR 8R101
MISS WIX 928 OF MC CUMBER

Ind. Record	
BW	77
WW	785
205	779
WR	106
ADG	4.22
YW	1,245
365	1,454
YR	109
IMF	3.65/117
REA	13.90/109
FAT	0.18/82

EPDs										Dam's Prod.			
CED	BW	WW	YW	Milk	SC	IMF	REA	Fat	\$W	\$B	BW	WW	YW
+10	+0.1	+54	+95	+25		+0.41	+0.40	+0.032	56	118	1-99	1-106	1-109

Selling 2/3 interest and full possession- Recommended for use on heifers- A top, calving ease herd bull prospect with the masculinity, thickness and body depth not often found in a heifer bull candidate. 9213 not only was born light, but he is one of the top performing bulls of the calf crop. He weaned off his dam with an actual WW of 785 lbs. and then gained 4.22 lbs/day for a ratio of 114. He earned a 365-day weight of 1454 lbs. for a ratio of 109 and then combines both REA and IMF with ratios of 109 and 117 respectively. 9213 has really done it all to this point and combines outstanding performance in a sound, heavy muscled, high volume cow-maker package. His dam is a favorite among the age group with abundant rib shape and depth, extra thickness and an impeccable udder. She combines this with femininity, hoof shape, and fleshing ability. 9213 not only has the performance to sire top feeder cattle, but the maternal strength to leave a set of outstanding replacement females.





Lot:

50 MC CUMBER TRIBUTE 9216

Calved 2/19/2019 Reg. # 19488378

MC CUMBER TREMENDOUS 2008
Mc Cumber Tribute 702
LASSIE 113 OF MC CUMBER

MC CUMBER TITANIUM 3127
B Pride 7113 of Mc Cumber
B PRIDE 3150 OF MC CUMBER

O C C Tremendous 619T
MISS WIX 2022 HC MC CUMBER
O C C Missing Link 830M
LASSIE 935 OF MC CUMBER
Sinclair Fortunate Son
MISS WIX 926 OF MC CUMBER
MC CUMBER 4X13 EXTRA 829
B PRIDE 947 OF MC CUMBER

Ind. Record

BW	74
WW	770
205	767
WR	104
ADG	4.17
YW	1,225
365	1,434
YR	108
IMF	3.12/100
REA	11.80/92
FAT	0.21/95

EPDs											Dam's Prod.		
CED	BW	WW	YW	Milk	SC	IMF	REA	Fat	\$W	\$B	BW	WW	YW
+12	-1.0	+55	+100	+24		+0.17	+0.37	+0.021	56	103	1-95	1-104	1-108

Selling 2/3 interest and full possession- Recommended for use on heifers- This eye-catching, well-balanced, sound structured Tribute son has really gotten it done. 9216 is a masculine, square hipped, wide based bull with the added style and look to really sire some attention grabbing progeny. He started with just a 74 lb. birth weight and earned a CED of +12 and a BW EPD of -2.1, from there he did nothing but grow. He weaned off his dam with at 770 lbs. to ratio 104 and then gained 4.17 lbs/day and earned a 365-day weight of 1434 lbs. to ratio 108. His dam is a moderate, feminine daughter of Mc Cumber Titanium 3127 with a neat, tidy udder wit 4 small well-placed teats. She did not weight more than 1150 lbs. this fall when she weaned him, however she really packs some punch. Her dam is an easy fleshing, good footed, near perfect uddered daughter of Mc Cumber 4X13 Extra 829. She has never missed to the AI service and has had all 5 of her daughters retained as replacements and is currently nursing a 6th. She entered the donor pen this spring and was flushed for the first time. The Tribute sons offered in this sale have exceeded our expectations, we have many more on the ground this spring and anxiously await to watch them develop.



Maternal grand dam B
Pride 3150 of Mc Cumber

Lot:

51 MC CUMBER SHADOW RIDER 991

Calved 1/30/2019 Reg. # 19525713

Sinclair Shadow Rider 9534
Sinclair Shadow Rider 1741
Sinclair Ms Fern 8XE21 4RA2

MC CUMBER TITANIUM 3127
MISS WIX 767 OF MC CUMBER
MISS WIX 921 OF MC CUMBER

N Bar Shadow X4124
N Bar Primrose Y3051
Sinclair Excellency 5X25
Sinclair Miss Fern 4RA2 71
Sinclair Fortunate Son
MISS WIX 926 OF MC CUMBER
SINCLAIR EXTRA 4X13
MISS WIX 755 OF MC CUMBER

Ind. Record

BW	77
WW	760
205	729
WR	99
ADG	4.27
YW	1,225
365	1,412
YR	106
IMF	2.88/93
REA	13.90/109
FAT	0.21/95

EPDs											Dam's Prod.		
CED	BW	WW	YW	Milk	SC	IMF	REA	Fat	\$W	\$B	BW	WW	YW
+5	+0.9	+53	+94	+22		+0.29	+0.58	+0.009	50	101	1-99	1-99	1-106

Selling 2/3 interest and full possession-Recommended for use on heifers- A Shadow Rider son with impressive masculinity, muscle shape, and soundness. 991 moves with authority as he travels the pen. He is a wide-tracking, free moving bull that can really cover some ground. He would be a real treat to watch covering cows in big country. He is big-topped, and carries that muscle out into a full, expressive rear quarter. He weaned off his dam as her first calf with an actual weaning weight of 760 lbs. and then earned a top 5 spot for ADG at 4.27 lbs/day. He has a 365-day weight of 1412 lbs. for a ratio of 106. His dam is a moderate, extra thick, big bodied daughter of Mc Cumber Titanium 3127 with excellent udder quality. She maintains her flesh with ease and is a fine example of maternal efficiency. She weaned off over 60% of her own body weight. 991 descends from the same line of cows that produced the herd bull prospect 983 selling in this sale.



Maternal grand dam Miss Wix 921 of Mc Cumber.



Lot:

52 MC CUMBER TRIBUTE 9180

Calved 2/10/2019 Reg. # 19488342

MC CUMBER TREMENDOUS 2008
Mc Cumber Tribute 702
LASSIE 113 OF MC CUMBER

MC CUMBER FORTUNATE 307
B PRIDE 7001 OF MC CUMBER
B PRIDE 463 OF MC CUMBER

O C C Tremendous 619T
MISS WIX 2022 HC MC CUMBER
O C C Missing Link 830M
LASSIE 935 OF MC CUMBER
Sinclair Fortunate Son
MISS WIX 9122 OF MC CUMBER
PINE CREEK RIGHT TIME 1147
B PRIDE 273 OF MC CUMBER

Ind. Record

BW	63
WW	760
205	742
WR	101
ADG	4.27
YW	1,225
365	1,425
YR	107
IMF	2.38/77
REA	13.60/106
FAT	0.21/95

EPDs										Dam's Prod.			
CED	BW	WW	YW	Milk	SC	IMF	REA	Fat	\$W	\$B	BW	WW	YW
+14	-1.9	+48	+92	+28		+0.25	+0.47	+0.016	53	113	1-83	1-101	1-107

Selling 2/3 interest and full possession- Recommended for use on heifers- A sure-shot, sleep all night calving ease herd bull prospect by Mc Cumber Tribute 702. 9180 is a well-made, thick topped, masculine bull with more muscle shape and masculinity than you typically find in a calving ease bull. 9180 started with just a 63 lb. BW and earned a CED of +14 and a BW EPD of -2.2. After starting small he really turned it on and weaned off his dam with an actual WW of 760 lbs as her first calf. He continued to perform like all the Tribute sons did and gained 4.27 lbs/day for a ratio of 115 and earned a 365-day weight of 1425 lbs. for a ratio of 107. His dam is a long, thick, feminine daughter of Mc Cumber Fortunate 307, with outstanding hoof shape, and extra heel depth. She is an ET daughter of B Pride 463 of Mc Cumber and is off to a great start. 9180 surely could be labeled a "curvebender".



Flush brother to Dam Mc Cumber 307 Fortunate 7012



Lot:

53 MC CUMBER BONUS 9235

Calved 2/26/2019 Reg. # 19488395

O C C Rear End 751R
O C C Bonus 802B
O C C Dixie Erica 634X

MC CUMBER TREMENDOUS 2008
B PRIDE 684 OF MC CUMBER
B PRIDE 262 OF MC CUMBER

O C C Homer 650H
FCC Revolution Rose 995N
O C C Paxton 730P
O C C Dixie Erica 605K
O C C Tremendous 619T
MISS WIX 2022 HC MC CUMBER
Sinclair Fortunate Son
B PRIDE 946 OF MC CUMBER

Ind. Record

BW	89
WW	750
205	731
WR	100
ADG	4.04
YW	1,190
365	1,377
YR	104
IMF	2.83/91
REA	13.70/107
FAT	0.18/82

EPDs										Dam's Prod.			
CED	BW	WW	YW	Milk	SC	IMF	REA	Fat	\$W	\$B	BW	WW	YW
+6	+1.3	+39	+74	+24	-0.14	+0.11	+0.53	+0.005	36	83	2-104	2-97	2-104

One of the heaviest muscled, most masculine bulls in this sale with the balance, and eye appeal to get noticed. He has extra style and as much muscle shape and expression to his top and rear quarter as any bull in this sale. 9235 has performed well, after weaning well as his dam's 2nd calf 9235 gained 4.04 lbs/day and earned a 365-day weight of 1377 lbs. for a ratio of 104. His dam is a moderate, productive daughter of Mc Cumber Tremendous 2008. This unique sire group will sire moderate, easy fleshing daughters that will thrive in harsh conditions.



Nate on Calvin with mom and dad at NDJH rodeo state finals.



Lot:

55 MC CUMBER 7188 BIG TIME 9194

Calved
2/12/2019

Reg. #
19488355

O C C Big Time 746z
MC CUMBER BIG TIME 7188
MISS WIX 2013 OF MC CUMBER

Mc Cumber Fortunate 241
Blackcap 4204 of Mc Cumber
BLACKCAP 8200 OF MC CUMBER

O C C Rear End 751R
O C C Dixie Erica 771R
Sinclair Fortunate Son
MISS WIX 7031 OF MC CUMBER
Sinclair Fortunate Son
B PRIDE 636 OF MC CUMBER
SITZ JLS EMULATION EXT 536P
Blackcap 3143 of Mc Cumber

Ind. Record	
BW	91
WW	840
205	751
WR	102
ADG	3.76
YW	1,250
365	1,353
YR	102
IMF	2.79/90
REA	13.70/107
FAT	0.15/68

EPDs										Dam's Prod.			
CED	BW	WW	YW	Milk	SC	IMF	REA	Fat	\$W	\$B	BW	WW	YW
+1	+3.5	+48	+83	+20		+0.42	+0.45	+0.009	35	102	4-95	4-102	4-103

A bigger- framed, extra long bodied bull, the kind that will sire feeder cattle the feedlots like to feed and produced from an outstanding dam to ensure that his daughters will be the keeping kind. 9194 is a masculine, square topped, long hipped, free moving son of Mc Cumber Big Time 7188. He has performed across the board and is sporting a REA of 13.7 sq. in. for a ratio of 107. His dam is a beautiful young daughter of Mc Cumber Fortunate 241 with impeccable udder structure and teat placement. She has excellent hoof shape and is a feminine, deep ribbed easy fleshing female. She has a spotless record for fertility and is currently nursing her 5th consecutive AI sired calf. 9194 is a bull whose progeny should fit any segment of the industry.



Maternal brother Mc Cumber 4154 Fortunate 6161

Lot:

54 MC CUMBER 5005 TITANIUM 913

Calved
1/18/2019

Reg. #
19488303

Ind. Record

BW	75
WW	895
205	797
WR	109
ADG	3.21
YW	1,245
365	1,311
YR	99
IMF	4.70/151
REA	13.70/107
FAT	0.25/114

MC CUMBER TITANIUM 3127
MC CUMBER TITANIUM 5005
MISS WIX 7126 OF MC CUMBER

MC CUMBER TREMENDOUS 2008
MISS WIX 6105 OF MC CUMBER
MISS WIX 5139 OF MC CUMBER

Sinclair Fortunate Son
MISS WIX 926 OF MC CUMBER
MC CUMBER 004 TRAVELER 513
MISS WIX 413 OF MC CUMBER
O C C Tremendous 619T
MISS WIX 2022 HC MC CUMBER
BT RIGHT TIME 24J
MISS WIX 7111 OF MC CUMBER

EPDs											Dam's Prod.		
CED	BW	WW	YW	Milk	SC	IMF	REA	Fat	\$W	\$B	BW	WW	YW
+ 9	-1.3	+ 46	+ 74	+ 27	+ 0.32	+ 0.46	+ 0.56	+ 0.042	55	87	2 - 93	2 - 107	2 - 100

Selling 2/3 interest and full possession- Recommended for use on heifers- 913 stacks all the great cows to ever reside at Mc Cumber. He is bred the best with top cows all throughout his pedigree. In addition to this 913 is a big, long bodied, smooth made, thick rumped son of Mc Cumber Titanium 5005. He started with just a 75 lb. BW and then weaned off his dam at 895 lbs. He has a CED of +10 and a BW EPD of -1.0. He not only will work on heifers, but also has the added performance and size to move on to the cows easily. His dam is an ultra-feminine, long bodied, near-perfect uddered daughter of Mc Cumber Tremendous 2008. Her dam is the pathfinder, donor dam Miss Wix 5139 of Mc Cumber, who at the age of 15 will calve again here at Mc Cumber, and still possesses impeccable udder quality and hoof shape. No end to the cow power behind 913.



Maternal brother Mc Cumber Emulation 8223



Maternal brother to Dam Mc Cumber Fortunate 213

McCumber
Angus
Ranch



Lot:

56 MC CUMBER TREMENDOUS 940Calved
1/23/2019Reg. #
19488467

O C C Emblazon 854E
O C C Tremendous 619T
 O C C Dixie Erica 960H

D H D Traveler 6807
 Dixie Erica of CH 1019
 O C C Anchor 771A
 O C C Dixie Erica 907C
 Sinclair Emulate 7XT28
 Sinclair Blackbird 2P8 7079
 SINCLAIR EXTRA 4X13
 GALE 5111 OF MC CUMBER

Sinclair Fortunate Son
Gale 4300 of Mc Cumber
 GALE 781 OF MC CUMBER

Ind. Record

BW	94
WW	865
205	744
WR	101
ADG	3.21
YW	1,215
365	1,258
YR	95
IMF	3.57/115
REA	13.80/108
FAT	0.17/77

EPDs											Dam's Prod.		
CED	BW	WW	YW	Milk	SC	IMF	REA	Fat	\$W	\$B	BW	WW	YW
+7	+1.5	+46	+70	+23		+0.33	+0.56	+0.022	48	91	4-110	4-103	4-102

A Tremendous son with added length, thickness and masculinity. He combines this with a weaning weight of 865 lbs. and the muscle, soundness and capacity you expect from Tremendous. He puts it in a bit bigger package than some of the Tremendous sons, but for those that like a little bit more frame he should fit the bill. His dam is a productive, neat uddered daughter of Fortunate Son who produced one of the feature heifers in last year's sale to West Family Angus in Iowa.



Maternal sister Gale 8111 of Mc Cumber

Lot:

57 MC CUMBER 5005 TITANIUM 934Calved
1/22/2019Reg. #
19488462

Sinclair Fortunate Son
 MISS WIX 926 OF MC CUMBER
 MC CUMBER 004 TRAVELER 513
 MISS WIX 413 OF MC CUMBER
 R R RITO 707
 Ideal 1456 of 8103 8114
 BT RIGHT TIME 24J
 MISS WIX 7111 OF MC CUMBER

MC CUMBER TITANIUM 3127
MC CUMBER TITANIUM 5005
 MISS WIX 7126 OF MC CUMBER

RITO REVOLVE OR5
MISS WIX 1019 OF MC CUMBER
 MISS WIX 5139 OF MC CUMBER

Ind. Record

BW	92
WW	895
205	768
WR	105
ADG	3.35
YW	1,260
365	1,304
YR	98
IMF	3.61/116
REA	15.00/117
FAT	0.18/82

EPDs											Dam's Prod.		
CED	BW	WW	YW	Milk	SC	IMF	REA	Fat	\$W	\$B	BW	WW	YW
-2	+2.2	+46	+76	+21	+0.51	+0.35	+0.61	+0.009	40	84	7-101	7-103	7-100

A long bodied, big framed, smooth made bull with superb structure and outstanding hoof shape and heel depth. He is a big weaning bull with a large scrotal and a bit more frame than some of the 5005 sons. His dam is a highly productive daughter of Rito Revolve with an excellent record for fertility. She is produced by the pathfinder donor dam Miss Wix 5139 of Mc Cumber, who is also the dam of Mc Cumber Fortunate 213. Top cows behind this bull, with the size and length to sire pounds.



Maternal grand dam Miss Wix 5139 of Mc Cumber

Lot:

58 MC CUMBER 5005 TITANIUM 9158Calved
2/6/2019Reg. #
19488328

MC CUMBER TITANIUM 3127
MC CUMBER TITANIUM 5005
 MISS WIX 7126 OF MC CUMBER

O C C Unmistakable 946U
MISS WIX 5121 OF MC CUMBER
 MISS WIX 2015 OF MC CUMBER

Sinclair Fortunate Son
 MISS WIX 926 OF MC CUMBER
 MC CUMBER 004 TRAVELER 513
 MISS WIX 413 OF MC CUMBER
 O C C Paxton 730P
 FCC Revolution Rose 2476
 Sinclair Fortunate Son
 MISS WIX 7031 OF MC CUMBER

Ind. Record

BW	91
WW	805
205	726
WR	99
ADG	3.67
YW	1,205
365	1,313
YR	99
IMF	3.53/114
REA	11.90/93
FAT	0.21/95

EPDs											Dam's Prod.		
CED	BW	WW	YW	Milk	SC	IMF	REA	Fat	\$W	\$B	BW	WW	YW
+1	+1.8	+52	+95	+19	+0.22	+0.41	+0.28	+0.044	42	95	3-100	3-101	3-100

A well-built, eye-catching son of 5005 with the balance, soundness and structure to sire those eye-popping females. 9158 is long bodied, square hipped and puts a foot down in the corners. He moves wide and true as he travels the pen and possesses the masculinity and breed character common among the sire group. He is a bit bigger framed with extra length and is produced from a line of cows that are easy fleshing, neat uddered and fertile. His dam is a big, deep ribbed, perfect uddered daughter of Unmistakable. She is long bodied, wide made and one you notice when going through the cowherd.

Lot:

59 MC CUMBER SHADOW RIDER 980Calved
1/29/2019Reg. #
19525725

Sinclair Shadow Rider 9S34
Sinclair Shadow Rider 1741
 Sinclair Ms Fern 8XE21 4RA2

MC CUMBER TREMENDOUS 9191
LASSIE 5216 OF MC CUMBER
 LASSIE 1172 OF MC CUMBER

N Bar Shadow X4124
 N Bar Primrose Y3051
 Sinclair Excellency 5X25
 Sinclair Miss Fern 4RA2 71
 O C C Tremendous 619T
 B PRIDE 7115 OF MC CUMBER
 MC CUMBER TREMENDOUS 9206
 LASSIE 979 OF MC CUMBER

Ind. Record

BW	89
WW	810
205	719
WR	98
ADG	3.58
YW	1,200
365	1,292
YR	97
IMF	3.49/112
REA	12.40/97
FAT	0.28/127

EPDs											Dam's Prod.		
CED	BW	WW	YW	Milk	SC	IMF	REA	Fat	\$W	\$B	BW	WW	YW
+5	+1.4	+48	+72	+22	-0.04	+0.41	+0.25	+0.032	49	72	3-97	3-91	3-87

Another Shadow Rider son that offers a little outcross pedigree for some. 980 is a long bodied, smooth made bull with plenty of rib and thickness. He is super sound, free moving, and well balanced. He has performed well and will sire highly fertile, problem free females. His dam is an impressive young cow with extra fleshing ability, udder quality and natural thickness. She is the kind that can maintain her flesh under the harshest conditions.

Lot:

60 MC CUMBER TREMENDOUS 964Calved
1/26/2019Reg. #
19488486O C C Emblazon 854E
O C C Tremendous 619T
O C C Dixie Erica 960HSinclair Fortunate Son
MISS WIX 5024 OF MC CUMBER
MISS WIX 2027 OF MC CUMBERD H D Traveler 6807
Dixie Erica of C H 1019
O C C Anchor 771A
O C C Dixie Erica 907C
Sinclair Emulate 7XT28
Sinclair Blackbird 2P8 7079
GARRISON 8128 DYNAMITE
Miss Wix 352 of Mc Cumber**Ind. Record**

BW	92
WW	835
205	737
WR	100
ADG	3.39
YW	1,205
365	1,279
YR	96
IMF	3.24/104
REA	12.50/98
FAT	0.19/86

EPDs											Dam's Prod.		
CED	BW	WW	YW	Milk	SC	IMF	REA	Fat	\$W	\$B	BW	WW	YW
+7	+2.0	+43	+69	+25	+0.06	+0.17	+0.37	+0.023	44	71	3-105	3-102	3-103

964 is a heavy muscled, long bodied, thick-made son of Tremendous. He moves with ease as he travels the pen and is backed by the 6 consecutive generation pathfinder Miss Wix 2027 of Mc Cumber. The Tremendous daughters here at Mc Cumber have risen to the top. Easy fleshing, near perfect uddered, productive and fertile describe them well. There is basically no sort on them, they are good footed, easy going and seem to be poised to last in the herd a long time. His dam is a bit bigger framed Fortunate Son daughter with extra extension through her neck. She is deep ribbed, long bodied, and has an excellent udder. She was the dam to last year's performance stand out Mc Cumber Steadfast 863.



Maternal brother Mc Cumber Steadfast 863



Maternal grand dam Miss Wix 2027 of Mc Cumber

Lot:

61 MC CUMBER SHADOW RIDER 904Calved
1/16/2019Reg. #
19525716Sinclair Shadow Rider 9S34
Sinclair Shadow Rider 1741
Sinclair Ms Fern 8XE21 4RA2MC CUMBER TREMENDOUS 2008
Miss Wix 710 of Mc Cumber
MISS WIX 584 OF MC CUMBERN Bar Shadow X4124
N Bar Primrose Y3051
Sinclair Excellency 5X25
Sinclair Miss Fern 4RA2 71
O C C Tremendous 619T
MISS WIX 2022 HC MC CUMBER
MC CUMBER FORTUNATE 307
MISS WIX 1019 OF MC CUMBER**Ind. Record**

BW	72
WW	870
205	804
WR	110
ADG	3.35
YW	1,235
365	1,340
YR	101
IMF	2.91/94
REA	12.50/98
FAT	0.26/118

EPDs											Dam's Prod.		
CED	BW	WW	YW	Milk	SC	IMF	REA	Fat	\$W	\$B	BW	WW	YW
+11	-1.6	+53	+82	+27		+0.31	+0.42	+0.026	64	79	1-93	1-110	1-101

Selling 2/3 interest and full possession- Recommended for use on heifers- A light birth, calving ease bull by Sinclair Shadow Rider that really pushed the scale down at weaning as his dam's first calf. 904 is a long bodied, square made bull with depth of rib and a quiet disposition. He earned a WWR of 110 and combines this with a +12 CED and a BW EPD of -1.3. 904 has heifer bull credentials but possesses enough power and punch to be used successfully on cows. His dam is a high volume, productive daughter of Mc Cumber Tremendous 2008 and calved again early after weaning off this big scamp.



Sire Sinclair Shadow Rider 1741

Lot:

62 MC CUMBER TITANIUM 978Calved
1/28/2019Reg. #
19488497Sinclair Fortunate Son
MC CUMBER TITANIUM 3127
MISS WIX 926 OF MC CUMBERJR All In 120a
MISS WIX 6232 OF MC CUMBER
MISS WIX 2195 OF MC CUMBERSinclair Emulate 7XT28
Sinclair Blackbird 2P8 7079
O C C Missing Link 830M
MISS WIX 7011 OF MC CUMBER
O C C Unmistakable 946U
JR Black Melda 534U
SINCLAIR ENTREPRENEUR 8R101
MISS WIX 928 OF MC CUMBER**Ind. Record**

BW	77
WW	780
205	713
WR	97
ADG	3.81
YW	1,195
365	1,323
YR	100
IMF	2.75/88
REA	14.20/111
FAT	0.18/82

EPDs											Dam's Prod.		
CED	BW	WW	YW	Milk	SC	IMF	REA	Fat	\$W	\$B	BW	WW	YW
+6	+0.8	+50	+85	+18		+0.19	+0.46	+0.022	43	87	2-97	2-95	2-96

A Mc Cumber Titanium 3127 son with muscle, capacity and masculinity. 978 is a moderate framed, wide based, naturally thick bull that gained well on test and earned a 365-day weight of 1323 lbs. He is built to sire forage efficient, easy fleshing progeny that can thrive in any environment. His dam is a wide made, big ribbed grand daughter of Unmistakable with a flawless udder and excellent feet.



Sire Mc Cumber Titanium 3127

Lot:

63 MC CUMBER 5005 TITANIUM 9115Calved
2/1/2019 Reg. #
19488294MC CUMBER TITANIUM 3127
MC CUMBER TITANIUM 5005
MISS WIX 7126 OF MC CUMBERMC CUMBER FORTUNATE 213
B PRIDE 5002 OF MC CUMBER
B PRIDE 463 OF MC CUMBERSinclair Fortunate Son
MISS WIX 926 OF MC CUMBER
MC CUMBER 004 TRAVELER 513
MISS WIX 413 OF MC CUMBER
Sinclair Fortunate Son
MISS WIX 5139 OF MC CUMBER
PINE CREEK RIGHT TIME 1147
B PRIDE 273 OF MC CUMBER**Ind. Record**

BW	81
WW	805
205	718
WR	98
ADG	3.72
YW	1,210
365	1,313
YR	99
IMF	3.00/96
REA	13.10/102
FAT	0.17/77

EPDs											Dam's Prod.		
CED	BW	WW	YW	Milk	SC	IMF	REA	Fat	\$W	\$B	BW	WW	YW
+5	+0.3	+45	+82	+22		+0.14	+0.54	+0.015	42	94	3-90	3-98	3-99

9115 is a moderate, extra thick, heavy muscled, thick rumped beef bull with the credentials to sire forage efficient, easy fleshing, adaptable progeny. He is a masculine, wide based, sound structured son of Mc Cumber Titanium 5005 with the added rib shape, and body dimension to thrive on forage. His dam is a productive daughter of Mc Cumber Fortunate 213 and is produced by the pathfinder, donor dam B Pride 463 of Mc Cumber. 9115 is a heavy muscled, beef bull with the soundness and structure to cover cows in any terrain.



Maternal brother to Dam Mc Cumber Titanium 6165

Lot:

64 MC CUMBER SHADOW RIDER 9153Calved
2/6/2019 Reg. #
19525712Sinclair Shadow Rider 9S34
Sinclair Shadow Rider 1741
Sinclair Ms Fern 8XE21 4RA2O C C Big Time 746z
LASSIE 751 OF MC CUMBER
LASSIE 1172 OF MC CUMBERN Bar Shadow X4124
N Bar Primrose Y3051
Sinclair Excellency 5X25
Sinclair Miss Fern 4RA2 71
O C C Rear End 751R
O C C Dixie Erica 771R
MC CUMBER TREMENDOUS 9206
LASSIE 979 OF MC CUMBER**Ind. Record**

BW	74
WW	810
205	781
WR	106
ADG	3.72
YW	1,215
365	1,376
YR	103
IMF	2.67/86
REA	12.20/95
FAT	0.13/59

EPDs											Dam's Prod.		
CED	BW	WW	YW	Milk	SC	IMF	REA	Fat	\$W	\$B	BW	WW	YW
+6	+0.9	+57	+93	+24		+0.28	+0.53	+0.000	59	104	1-95	1-106	1-103

An extra long bodied, stout made son of Sinclair Shadow Rider 1741. 9153 is rugged built, thick, deep ribbed bull that has performed well across the board. After starting at just 74 lbs. he went on to wean off his dam as her first calf with an actual weaning weight of 810 lbs. He gained 3.72 lbs/day and earned a YWR of 103. After trying him first on cows he may work on heifers, he has some added birth weight coming from the dam's side of the pedigree. His dam is a stout, thick, big bodied daughter of OCC Big Time 746Z. She is easy to get a long with and has a neat well-attached udder. Some new blood for long-time customers here.

Lot:

65 MC CUMBER STEADFAST 918Calved
1/18/2019 Reg. #
19488341MC CUMBER TITANIUM 3127
Mc Cumber Steadfast 635
MISS WIX 2003 OF MC CUMBERSINCLAIR EXTRA 4X13
MISS WIX 921 OF MC CUMBER
MISS WIX 755 OF MC CUMBERSinclair Fortunate Son
MISS WIX 926 OF MC CUMBER
O C C Tremendous 619T
MISS WIX 2022 HC MC CUMBER
N BAR EMULATION EXT
N Bar Lady Ida S C C 2P37
MC CUMBER 004 TRAVELER 513
MISS WIX 203 OF MC CUMBER**Ind. Record**

BW	76
WW	840
205	736
WR	100
ADG	2.84
YW	1,150
365	1,190
YR	90
IMF	3.26/105
REA	15.40/120
FAT	0.15/68

EPDs											Dam's Prod.		
CED	BW	WW	YW	Milk	SC	IMF	REA	Fat	\$W	\$B	BW	WW	YW
+14	-2.5	+37	+60	+17	-0.12	+0.35	+0.75	+0.024	36	92	8-98	8-99	8-98

Recommended for use on heifers- Take it to the bank calving ease bull by Mc Cumber Steadfast 635. 918 is a long, smooth, big topped, eye catching calving ease bull with a +14 CED and -2.1 BW EPD. Not only should he work well on heifers he weaned off his 10 year old dam with an actual WW of 840 lbs. He seemed to be the bull that got picked on quite a bit this winter and it really affected his post-weaning performance. His outstanding dam is an easy fleshing, neat uddered daughter of 4X13 who has left many daughters here at Mc Cumber. She is the type we love to own. She displays the type of fertility, productivity, efficiency and fleshing ability that keeps ranchers in the cow business. This is a good one. A real cow-maker.



Dam Miss Wix 921 of Mc Cumber



Maternal brother Mc Cumber 241 Fortunate 4157

Lot:

66 MC CUMBER 7188 BIG TIME 9186

Calved
2/11/2019

Reg. #
19488347

O C C Big Time 746z
MC CUMBER BIG TIME 7188
MISS WIX 2013 OF MC CUMBER

SINCLAIR EXTRA 4X13
ERIANNA 9024 OF MC CUMBER
ERIANNA 2206 OF MC CUMBER

O C C Rear End 751R
O C C Dixie Erica 771R
Sinclair Fortunate Son
MISS WIX 7031 OF MC CUMBER
N BAR EMULATION EXT
N Bar Lady Ida S C C 2P37
Mc Cumber 6122 Equator 8113
ERIANNA 880 OF MC CUMBER

Ind. Record	
BW	91
WW	800
205	736
WR	100
ADG	3.35
YW	1,165
365	1,272
YR	96
IMF	4.26/137
REA	12.20/95
FAT	0.28/127

EPDs											Dam's Prod.		
CED	BW	WW	YW	Milk	SC	IMF	REA	Fat	\$W	\$B	BW	WW	YW
+1	+2.5	+41	+70	+24	+0.13	+0.70	+0.08	+0.059	37	98	9-100	9-107	8-103

A moderate, thick-made, wide based son of Mc Cumber Big Time 7188. 9186 is a wide-tracking, square hipped, thick rumped bull with an easy going disposition. He weaned off his 11 year old pathfinder dam with an actual WW of 800 lbs. He is one of the top bulls for IMF in the sale with an IMF ratio of 137. His 2nd generation pathfinder dam is a top producing daughter of Sinclair Extra 4X13 with a WWR of 9@107 and a calving interval of 9@366 and her 10th calf at side already this spring. Sons of these older proven cows takes the guess work out when trying to build a fertile, productive, efficient cowherd.



Maternal brother Mc Cumber Steadfast 8175



Maternal sister Erianna 772 of Mc Cumber



Lot:

67 MC CUMBER 5005 TITANIUM 938

Calved
1/22/2019

Reg. #
19488465

MC CUMBER TITANIUM 3127
MC CUMBER TITANIUM 5005
MISS WIX 7126 OF MC CUMBER

MC CUMBER TREMENDOUS 2008
B PRIDE 6002 OF MC CUMBER
B PRIDE 463 OF MC CUMBER

Sinclair Fortunate Son
MISS WIX 926 OF MC CUMBER
MC CUMBER 004 TRAVELER 513
MISS WIX 413 OF MC CUMBER
O C C Tremendous 619T
MISS WIX 2022 HC MC CUMBER
PINE CREEK RIGHT TIME 1147
B PRIDE 273 OF MC CUMBER

Ind. Record	
BW	87
WW	800
205	724
WR	99
ADG	3.99
YW	1,235
365	1,362
YR	103
IMF	3.94/127
REA	13.40/105
FAT	0.33/150

EPDs											Dam's Prod.		
CED	BW	WW	YW	Milk	SC	IMF	REA	Fat	\$W	\$B	BW	WW	YW
+5	+1.3	+47	+86	+24	+0.12	+0.35	+0.31	+0.049	45	93	2-103	2-96	2-99

Selling 2/3 interest and full possession- 938 represents a mating combination that never misses. It does not matter bull or heifer the resulting calf hits the mark for soundness, balance, performance and soundness. Without exception it results in good cattle, the kind that will excel in every environment and be problem free, low maintenance cattle that pay the bills. 938 fits the mold perfectly. He is a good performing, sound structured, long bodied, heavy muscled bull that gained nearly 4.00 lbs/day and earned a 365-day weight of 1362 lbs. He is easy going, big scrotaled and very good on his feet and legs. His dam is a long bodied, feminine daughter of Mc Cumber Tremendous 2008 produced in the ET program from the influential maternal matron B Pride 463 of Mc Cumber.



Maternal grand dam B Pride 463 of Mc Cumber



Lot:

68 Mc Cumber Steadfast 959

Calved 1/25/2019 Reg. # 19488483

MC CUMBER TITANIUM 3127
Mc Cumber Steadfast 635
MISS WIX 2003 OF MC CUMBER

MC CUMBER FORTUNATE 307
MISS WIX 584 OF MC CUMBER
MISS WIX 1019 OF MC CUMBER

Sinclair Fortunate Son
MISS WIX 926 OF MC CUMBER
O C C Tremendous 619T
MISS WIX 2022 HC MC CUMBER
Sinclair Fortunate Son
MISS WIX 9122 OF MC CUMBER
RITO REVOLVE OR5
MISS WIX 5139 OF MC CUMBER

Ind. Record

BW	84
WW	775
205	684
WR	93
ADG	4.36
YW	1,250
365	1,382
YR	104
IMF	3.40/109
REA	14.10/110
FAT	0.28/127

EPDs											Dam's Prod.		
CED	BW	WW	YW	Milk	SC	IMF	REA	Fat	\$W	\$B	BW	WW	YW
+8	+0.6	+48	+90	+15		+0.37	+0.48	+0.035	34	90	3-98	3-98	3-102

Recommended for use on heifers- A calving-ease prospect by Mc Cumber Steadfast 635. 959 has been catching my eye all winter and for good reason. He is a masculine, muscular, thick-made bull with extra length and overall soundness. In addition, he is the top gaining bull on test with an ADG of 4.36 lbs/day for a gain ratio of 118. He did get his ears nipped last winter, which was a pretty common occurrence dealing with the cold we went through. His dam is a big ribbed, high volume cow with a neat, well-attached udder. She has a perfect record for fertility and descends from some top Miss Wix females.

Lot:

69 Mc Cumber Piney Creek 973

Calved 1/28/2019 Reg. # 19491342

Sinclair X-Changer 2FE9
Sinclair Piney Creek 6FV16
Sinclair K Bty 2X7 6MB8

O C C Unmistakable 946U
MISS WIX 685 OF MC CUMBER
MISS WIX 413 OF MC CUMBER

Sinclair Emulation 5522 XP
Sinclair Blackie 7V3 2P18
Sinclair Timeless 8BA4
Sinclair K Bty 6MB8 B345
O C C Paxton 730P
FCC Revolution Rose 2476
MC CUMBER 155 BANDO 214
MISS WIX 2190 OF MC CUMBER

Ind. Record

BW	85
WW	775
205	710
WR	97
ADG	4.17
YW	1,230
365	1,377
YR	104
IMF	2.86/92
REA	12.90/101
FAT	0.24/109

EPDs											Dam's Prod.		
CED	BW	WW	YW	Milk	SC	IMF	REA	Fat	\$W	\$B	BW	WW	YW
+1	+2.0	+45	+87	+27		+0.23	+0.04	+0.056	42	76	2-101	2-101	2-103

A big-bodied, naturally thick son of Sinclair Piney Creek 6FV16. He is a smooth shouldered, long bodied bull with exceptional soundness and a excellent disposition. He offers a new pedigree for some of our long time customers and would work well on the Titanium line of cattle. He really performed on test with an ADG of 4.17 lbs/day and earned a YWR of 104. His dam is easy to like. She is a high volume, wide made daughter of Unmistakable with impeccable udder quality and an outstanding disposition. She has a WWR 2@101 and has never missed to the AI service and already has an outstanding Tremendous daughter who came into production this year.



Maternal sister to Dam Miss Wix 7126 of Mc Cumber



Three generations of Tastad men looking over the cattle after they got moved this late summer

Lot:

70 MC CUMBER TREMENDOUS 927Calved
1/20/2019Reg. #
19488431O C C Emblazon 854E
O C C Tremendous 619T
O C C Dixie Erica 960HSINCLAIR EXTRA 4X13
MISS WIX 7021 OF MC CUMBER
MISS WIX 413 OF MC CUMBERD H D Traveler 6807
Dixie Erica of CH 1019
O C C Anchor 771A
O C C Dixie Erica 907C
N BAR EMULATION EXT
N Bar Lady Ida S C C 2P37
MC CUMBER 155 BANDO 214
MISS WIX 2190 OF MC CUMBER**Ind. Record**

BW	82
WW	810
205	760
WR	104
ADG	3.72
YW	1,215
365	1,355
YR	102
IMF	4.74/152
REA	13.00/102
FAT	0.33/150

EPDs											Dam's Prod.		
CED	BW	WW	YW	Milk	SC	IMF	REA	Fat	\$W	\$B	BW	WW	YW
+ 10	+ 0.5	+ 41	+ 66	+ 30	-0.45	+ 0.57	+ 0.20	+ 0.073	53	78	1-105	1-104	1-102

Recommended for use on heifers- Bred to be as reliable from a genetic standpoint as we can produce. The 619T X 4X13 combination is a no brainer when it comes to producing outstanding females. Some of the very best cows here right now are bred just like this bull. 927 represents genetic balance very well, not only will he work on heifers, and sire outstanding females, but packs enough punch to be used on cows without sacrificing payweight. He weaned off his dam at 810 lbs. without creep as his dam's first calf and gained 3.72 lbs/day to earn a 365-day weight of 1355 lbs. His dam is a maternal sister to the 4 consecutive generation pathfinder Miss Wix 7126 of Mc Cumber, who produced Mc Cumber Titanium 5005, and is the dam to the herd bull producing full sisters Miss Wix 9122 of Mc Cumber, the dam of Mc Cumber Fortunate 307 and Mc Cumber Trademark 4203, and Miss Wix 175 of Mc Cumber, the dam of Mc Cumber Unmistakable 524, all past sale toppers here at Mc Cumber.



Maternal sister to Dam Miss Wix 7126 of Mc Cumber



Miss Wix 198 of Mc Cumber

Lot:

71 MC CUMBER PINEY CREEK 902Calved
1/12/2019Reg. #
19490943Sinclair X-Changer 2FE9
Sindair Piney Creek 6FV16
Sinclair K Bty 2X7 6MB8MC CUMBER TITANIUM 5005
MISS WIX 771 OF MC CUMBER
MISS WIX 093 OF MC CUMBERSinclair Emulation 5522 XP
Sinclair Blackie 7V3 2P18
Sinclair Timeless 8BA4
Sinclair K Bty 6MB8 B345
MC CUMBER TITANIUM 3127
MISS WIX 7126 OF MC CUMBER
O C C Tremendous 619T
MISS WIX 756 OF MC CUMBER**Ind. Record**

BW	75
WW	775
205	722
WR	98
ADG	3.81
YW	1,190
365	1,332
YR	100
IMF	3.24/104
REA	11.70/91
FAT	0.22/100

EPDs											Dam's Prod.		
CED	BW	WW	YW	Milk	SC	IMF	REA	Fat	\$W	\$B	BW	WW	YW
+6	+0.1	+44	+79	+26		+0.28	+0.13	+0.050	46	76	1-97	1-98	1-100

Recommended for use on heifers- 902 represents a new sire group this year at Mc Cumber. Sinclair Piney Creek 6FV16 was sampled here seeing progeny sired by him at the Risse Ranch in SD. We tried to purchase him through the 2017 Sinclair sale, but came up short. While starting with just a 75 lb. BW, 902 performed well and weaned off his dam at 775 lbs. without creep as her first calf. 902 is a well-made, big bodied, square hipped bull with a very good disposition. His young dam is a neat uddered daughter of Mc Cumber Titanium 5005 and is produced by one of the top cows on the Ranch. Her maternal sister by Mc Cumber Titanium 3127 is currently the high ratioing cow in our herd with a WWR of 2 @117 and produced the \$16,000 Mc Cumber Unmistakable 810 in last year's sale. Good choice for long time customers looking for a bit different pedigree.



Maternal brother to Mc Cumber 248 Fortunate 4166



Lot:

72 MC CUMBER 7166 TITANIUM 9224Calved
2/22/2019 Reg. #
19488384MC CUMBER TITANIUM 5005
MC CUMBER 5005 TITANIUM 7166
B PRIDE 463 OF MC CUMBERRAVENGLLEN RESOLUTION
LASSIE 7238 OF MC CUMBER
LASSIE 336 OF MC CUMBERMC CUMBER TITANIUM 3127
MISS WIX 7126 OF MC CUMBER
PINE CREEK RIGHT TIME 1147
B PRIDE 273 OF MC CUMBER
Rito 707 of Ideal 3407 7075
Ravenglen Miss Wix 605
Sinclair Fortunate Son
LASSIE 113 OF MC CUMBER**Ind. Record**

BW	82
WW	760
205	764
WR	104
ADG	4.08
YW	1,205
365	1,417
YR	107
IMF	3.63/117
REA	12.90/101
FAT	0.31/141

EPDs											Dam's Prod.		
CED	BW	WW	YW	Milk	SC	IMF	REA	Fat	\$W	\$B	BW	WW	YW
+4	+1.6	+49	+92	+25		+0.40	+0.27	+0.046	45	97	1-105	1-104	1-107

A long, thick son of Mc Cumber 5005 Titanium 7166, who just falls outside the parameters of a heifer bull. He performed extremely well as his dam's first calf and earned a WWR of 104. He gained 4.08 lbs/day and has a 365-day weight of 1417 lbs. for a ratio of 107. He excelled from a carcass ultrasound standpoint as well, earning ratios of 101 and 117 for REA and IMF respectively. His dam calved early again this year and is a moderate, easy fleshing neat uddered daughter of Resolution, and traces back to the dam of Mc Cumber Tribute 702.

Maternal great
grand dam Lassie
113 of Mc Cumber

Lot:

73 MC CUMBER TITANIUM 989Calved
1/29/2019 Reg. #
19488502Sinclair Fortunate Son
MC CUMBER TITANIUM 3127
MISS WIX 926 OF MC CUMBERMC CUMBER TREMENDOUS 2008
MISS WIX 662 OF MC CUMBER
MISS WIX 429 OF MC CUMBERSinclair Emulate 7XT28
Sinclair Blackbird 2P8 7079
O C C Missing Link 830M
MISS WIX 7011 OF MC CUMBER
O C C Tremendous 619T
MISS WIX 2022 HC MC CUMBER
Sinclair Fortunate Son
MISS WIX 0102 OF MC CUMBER**Ind. Record**

BW	88
WW	850
205	775
WR	106
ADG	3.49
YW	1,230
365	1,333
YR	101
IMF	3.32/107
REA	13.70/107
FAT	0.17/77

EPDs											Dam's Prod.		
CED	BW	WW	YW	Milk	SC	IMF	REA	Fat	\$W	\$B	BW	WW	YW
+6	+1.9	+56	+96	+21	+0.01	+0.21	+0.60	+0.020	50	108	2-97	2-102	2-102

A thick, meaty, stout made son of Mc Cumber Titanium 3127. 989 is a load, full of muscle shape and dimension which he displays readily. He performed well at all measures and earned a WWR of 104 in a competitive group. He descends from the same line of cows that produced Mc Cumber Titanium 5005. His dam is a big, feminine, deep ribbed, daughter of Mc Cumber Tremendous 2008 with a near perfect udder. She is one that you will definitely notice when going through the cow herd.



Lot:

74 Mc Cumber 5005 Titanium 954Calved
1/25/2019 Reg. #
19488479MC CUMBER TITANIUM 3127
MC CUMBER TITANIUM 5005
MISS WIX 7126 OF MC CUMBERMC CUMBER TREMENDOUS 9191
Miss Wix 5257 of Mc Cumber
MISS WX 6145 OF MC CUMBERSinclair Fortunate Son
MISS WIX 926 OF MC CUMBER
MC CUMBER 004 TRAVELER 513
MISS WIX 413 OF MC CUMBER
O C C Tremendous 619T
B PRIDE 7115 OF MC CUMBER
SINCLAIR EXTRA 4X13
MISS WIX 7111 OF MC CUMBER**Ind. Record**

BW	83
WW	800
205	705
WR	96
ADG	3.85
YW	1,220
365	1,321
YR	100
IMF	3.35/108
REA	11.50/90
FAT	0.30/136

EPDs											Dam's Prod.		
CED	BW	WW	YW	Milk	SC	IMF	REA	Fat	\$W	\$B	BW	WW	YW
+5	+0.4	+42	+74	+20	+0.17	+0.28	+0.16	+0.059	38	70	3-95	3-93	3-94

954 is a thick-made, deep ribbed sound structured son of Mc Cumber Titanium 5005. He displays the masculinity, muscle shape, and base width the 5005 consistently possesses. He is a top gaining bull with an ADG of 3.85 lbs/day and earned a 365-day weight of 1321 lbs. His dam is long bodied, deep ribbed daughter of Mc Cumber Tremendous 9191 with a neat, well-attached udder and excellent foot and leg structure. She is a daughter of Miss Wix 6145 of Mc Cumber, who will calve again this spring at the age of 14. She still possesses outstanding soundness and udder quality. Miss Wix 6145 of Mc Cumber has a BWR 11@98, WWR 11@100, and YWR 11@102.

Maternal grand dam Miss Wix 6145
of Mc CumberMaternal brother to Dam Mc Cumber
5005 Titanium 7006

Lot:

75 MC CUMBER TREMENDOUS 935Calved
1/22/2019Reg. #
19488463O C C Emblazon 854E
O C C Tremendous 619T
O C C Dixie Erica 960HMC CUMBER TRADEMARK 4203
B Pride 7007 of Mc Cumber
B PRIDE 463 OF MC CUMBERD H D Traveler 6807
Dixie Erica of C H 1019
O C C Anchor 771A
O C C Dixie Erica 907C
MC CUMBER RITO ROLETTE 1108
MISS WIX 9122 OF MC CUMBER
PINE CREEK RIGHT TIME 1147
B PRIDE 273 OF MC CUMBER**Ind. Record**

BW	76
WW	765
205	724
WR	99
ADG	3.85
YW	1,185
365	1,340
YR	101
IMF	3.08/99
REA	13.40/105
FAT	0.18/82

EPDs											Dam's Prod.		
CED	BW	WW	YW	Milk	SC	IMF	REA	Fat	\$W	\$B	BW	WW	YW
+ 12	+0.4	+44	+72	+24		+0.10	+0.50	+0.007	47	85	1-98	1-99	1-101

Selling 2/3 interest and full possession- Recommended for use on heifers- A Tremendous son with muscle shape, added length and an easy-going disposition. 935 is a masculine, heavy muscled calving ease bull with generations of top cows throughout his pedigree. He started with just a 76 lb BW and then weaned off his dam with an actual WW of 765 lbs. He didn't back down post weaning with an ADG of 3.85 lbs/day and earned a 365-day weight of 1340 lbs. for a YWR of 101. His dam is a productive, neat-uddered daughter of Mc Cumber Trademark 4203 and is produced by the pathfinder, donor dam B Pride 463 of Mc Cumber. Predictable, problem free, genetics that will work in any environment.



Maternal grand dam B Pride 463 of Mc Cumber

Lot:

76 MC CUMBER STEADFAST 9121Calved
2/2/2019Reg. #
19488299MC CUMBER TITANIUM 3127
Mc Cumber Steadfast 635
MISS WIX 2003 OF MC CUMBERO C C Unmistakable 946U
MISS WIX 5188 OF MC CUMBER
MISS WIX 9164 OF MC CUMBERSinclair Fortunate Son
MISS WIX 926 OF MC CUMBER
O C C Tremendous 619T
MISS WIX 2022 HC MC CUMBER
O C C Paxton 730P
FCC Revolution Rose 2476
SITZ JLS EMULATION EXT 536P
MISS WIX 6007 OF MC CUMBER**Ind. Record**

BW	92
WW	825
205	738
WR	101
ADG	3.76
YW	1,235
365	1,340
YR	101
IMF	2.74/88
REA	13.30/104
FAT	0.21/95

EPDs											Dam's Prod.		
CED	BW	WW	YW	Milk	SC	IMF	REA	Fat	\$W	\$B	BW	WW	YW
+ 4	+2.4	+51	+90	+17	+0.33	+0.11	+0.47	+0.023	38	87	3-104	3-104	3-108

9121 is a long bodied, soft made, deep ribbed son of Steadfast. He is free-moving, good footed, and square hipped. He as performed across the board with ratios above the average in every performance category. Additionally, he earned a REA ratio of 104 and follows suit among his sire group for added REA. His dam is real pretty, near perfect uddered daughter of Unmistakable. She has an excellent production record and continues to produce the good ones.



Maternal brother Mc Cumber Titanium 8161



Maternal brother to Dam Mc Cumber 8R101 Rito 161



Sydney and Nate chilling with their horses





Lot:

78 MC CUMBER ARMOUR 9189

Calved
2/11/2019

Reg. #
19488349

MC CUMBER TITANIUM 5005

Mc Cumber Armour 7148

MISS WIX 2003 OF MC CUMBER

SINCLAIR EXTRA 4X13

MISS WIX 9260 OF MC CUMBER

OAK HILL MISS WIX 9402

MC CUMBER TITANIUM 3127

MISS WIX 7126 OF MC CUMBER

O C C Tremendous 619T

MISS WIX 2022 HC MC CUMBER

N BAR EMULATION EXT

N Bar Lady Ida S C C 2P37

N BAR EMULATION EXT

HOMESTRETCH MISS WIX 663

Ind. Record

BW	82
WW	750
205	691
WR	94
ADG	4.13
YW	1,200
365	1,352
YR	102
IMF	3.26/105
REA	12.00/94
FAT	0.25/114

EPDs											Dam's Prod.		
CED	BW	WW	YW	Milk	SC	IMF	REA	Fat	\$W	\$B	BW	WW	YW
+ 8	-0.5	+ 41	+ 76	+ 26	-0.11	+0.24	+0.33	+0.030	44	97	7-102	7-100	5-102

Recommended for use on heifers- A clean-made, masculine, square topped son of Mc Cumber Armour 7148. This smooth fronted, long necked bull should work on heifers without a problem. He weaned a little lighter off his 11 year old dam, but not because the growth potential was not there. He got on test and gained 4.13 lbs/day and earned a 365-day weight of 1352 lbs for a ratio of 102 an 8% increase over his weaning index. His proven dam is a wide, extra deep daughter of 4X13. She had an excellent disposition and displayed the fleshing ability and maternal strength common among these mature 4X13 daughters.



Maternal grand dam Oak Hill Miss Wix 9402

Lot:

77 MC CUMBER ZODIAC 9150

Calved
2/6/2019

Reg. #
19505192

O C C Umax 820U

O C C Zodiac 655Z

O C C Dixie Erica 628W

O C C Tremendous 619T

MISS WIX 2003 OF MC CUMBER

MISS WIX 2022 HC MC CUMBER

O C C Paxton 730P

O C C Dixie Erica 801M

O C C Practical 841P

Chloe Dixie Erica 7313

O C C Emblazon 854E

O C C Dixie Erica 960H

Leachman Right Time

MISS WIX 7111 OF MC CUMBER

Ind. Record

BW	83
WW	825
205	727
WR	93
ADG	3.26
YW	1,180
365	1,249
YR	94
IMF	1.85/60
REA	13.20/107
FAT	0.26/108

EPDs											Dam's Prod.		
CED	BW	WW	YW	Milk	SC	IMF	REA	Fat	\$W	\$B	BW	WW	YW
+ 13	-1.4	+ 37	+ 59	+ 19	+ 0.23	-0.12	+ 0.41	+ 0.021	38	49	6-92	6-110	6-106

Selling 2/3 interest and full possession- Recommended for use on heifers- 9150 is a well-balanced, masculine, sound structured son of Zodiac, with added body depth and rib shape. He should be a sure bet on heifers with a CED of +13 and BW EPD of -1.4. He is a free moving, wide based bull with shape to his top. His dam has risen to the top here, with impeccable fertility, production and maternal value. She is the dam of herd bulls working for Registered breeders across the country and has earned her spot as one of the great cows to ever reside at Mc Cumber.



Dam Miss Wix 2003 of Mc Cumber



Full brother Mc Cumber Zodiac 9126



Maternal brother Mc Cumber Fortunate 3117



Lot:

79 MC CUMBER 793 TRMNDOS 9219

Calved 2/20/2019 Reg. # 19488380

MC CUMBER TREMENDOUS 2008
MC CUMBER 2008 TRMNDOS 793
LASSIE 935 OF MC CUMBER

O C C Missing Link 830M
MISS WIX 0115 OF MC CUMBER
MISS WIX 5139 OF MC CUMBER

O C C Tremendous 619T
MISS WIX 2022 HC MC CUMBER
SINCLAIR EXTRA 4X13
LASSIE 4117 OF MC CUMBER
O C C Headliner 661H
O C C Dixie Erica 946K
BT RIGHT TIME 24J
MISS WIX 7111 OF MC CUMBER

Ind. Record

BW	75
WW	750
205	682
WR	93
ADG	3.94
YW	1,180
365	1,312
YR	99
IMF	3.32/107
REA	14.30/112
FAT	0.22/100

EPDs											Dam's Prod.		
CED	BW	WW	YW	Milk	SC	IMF	REA	Fat	\$W	\$B	BW	WW	YW
+13	-2.0	+36	+69	+28	+0.25	+0.21	+0.62	+0.023	43	88	8-98	8-102	7-104

Recommended for use on heifers- 9219 is a long, smooth, well-muscled calving ease bull with muscle expression to his top and rear quarter. He should be a sure bet on heifers with a +13 CED and -2.2 BW EPD. He gained nearly 4.00 lbs/day and combines calving ease and carcass traits as well as any bull in the offering. He scanned a REA of 14.3 for a ratio of 112 and has an IMF of 3.32 for a ratio of 107. He is the only bull sired by Mc Cumber 2008 Trmndous 793, who is a son of Lassie 935 of Mc Cumber that sold to JR Ranch in WA through the 2018 sale. 9219's dam is a top daughter of Missing Link from the pathfinder donor Miss Wix 5139 of Mc Cumber. She is a feminine, deep ribbed, neat uddered female with top production record.



Dam Miss Wix 0115 of Mc Cumber



Maternal grand dam Miss Wix 5139 of Mc Cumber



Sire Mc Cumber 2008 Trmndous 793

Lot:

80 Mc Cumber Tribute 9203

Calved 2/14/2019 Reg. # 19488364

MC CUMBER TREMENDOUS 2008
Mc Cumber Tribute 702
LASSIE 113 OF MC CUMBER

MC CUMBER UNMISTAKABLE 524
BEMINDFUL MAID 778 MC CUMBER
BEMINDFUL MAID 098 MC CUMBER

O C C Tremendous 619T
MISS WIX 2022 HC MC CUMBER
O C C Missing Link 830M
LASSIE 935 OF MC CUMBER
O C C Unmistakable 946U
MISS WIX 175 OF MC CUMBER
O C C Tremendous 619T
BEMINDFUL MAID 509 MC CUMBER

Ind. Record

BW	82
WW	775
205	764
WR	104
ADG	3.90
YW	1,200
365	1,388
YR	104
IMF	2.30/74
REA	12.80/100
FAT	0.21/95

EPDs											Dam's Prod.		
CED	BW	WW	YW	Milk	SC	IMF	REA	Fat	\$W	\$B	BW	WW	YW
+12	-0.3	+49	+91	+28		+0.09	+0.36	+0.026	53	99	1-105	1-104	1-104

Recommended for use on heifers- There are only 4 Tribute sons this year, but we couldn't be happier with their development. 9203 is a masculine, long bodied, deep ribbed bull with natural width. He is very easy going, like his sire and is large scrotaled. He came off his dam as her first calf with an actual weaning weight of 775 lbs. for a ratio of 104, gained 3.90 lbs/day and earned a 365-day weight of 1388 lbs. for a ratio of 104. His dam is a perfect uddered, easy going, feminine fronted daughter of Mc Cumber Unmistakable 524. She bred back early and calved again this spring and is nursing a fancy heifer calf by Chapman Memento 7601E. The Tribute sire group is the #1 ADG and YW sire group, granted only 4 bulls, but all 4 are out of first calf heifers and earned a combined WWR of 102. They have gotten it done at every measure.



Sire Mc Cumber Tribute 702



Sale Day Phones

701.246.3366

701.871.9800

701.871.1072

or contact Superior Productions at 1-800-431-4452 to pre-register for a buyer's number and gain access to the bid line number



Lot:

81 MC CUMBER 2008 TRMNDOS 9008

Calved
2/16/2019

Reg. #
19573200

O C C Tremendous 619T
MC CUMBER TREMENDOUS 2008
MISS WIX 2022 HC MC CUMBER

MC CUMBER 004 TRAVELER 513
MISS WIX 7126 OF MC CUMBER
MISS WIX 413 OF MC CUMBER

O C C Emblazon 854E
O C C Dixie Erica 960H
Leachman Right Time
MISS WIX 7111 OF MC CUMBER
S A V 8180 Traveler 004
MISS WIX 301 OF MC CUMBER
MC CUMBER 155 BANDO 214
MISS WIX 2190 OF MC CUMBER

Ind. Record

BW	75
WW	750
205	676
WR	100
ADG	3.72
YW	1,155
365	1,271
YR	100
IMF	2.46/79
REA	12.60/109
FAT	0.31/155

EPDs										Dam's Prod.			
CED	BW	WW	YW	Milk	SC	IMF	REA	Fat	\$W	\$B	BW	WW	YW
+ 11	-0.4	+ 42	+ 75	+ 32	+ 0.13	+ 0.17	+ 0.30	+ 0.066	55	83	9 - 100	9 - 105	8 - 103

Selling ½ interest and full possession- Recommended for use on heifers-
A no doubt about it cow-maker with all the new and old generation Miss Wix cows that have propelled our program forward. 9008 is a moderate, deep ribbed, wide based naturally thick son of Mc Cumber Tremendous 2008 and an ET son of Miss Wix 7126 of Mc Cumber. He is a sound structured, free moving bull with extra shape to his rump and hip. His full sisters in production are outstanding young females with impeccable udder structure and outstanding dispositions, both calved first cycle and are doing an excellent job to this point. His flush sisters are real gems of the replacement pen and will provide the maternal building blocks to the future of Mc Cumber Angus. His 4th consecutive generation pathfinder donor dam is still going strong at the age of 13. She still maintains her flesh like a cow half her age and possesses excellent foot and leg structure as well as udder quality. The list of maternal sibling could go on and on, but one of her greatest achievements is Mc Cumber Titanium 5005, which is evident by the consistently strong set of sons offered in this sale and the young, easy fleshing, productive, neat uddered daughters he already has in production. 9008 is the herd builder kind.



Maternal sister Miss Wix 9122 of Mc Cumber



udders of Full sisters



Dam Miss Wix 7126 of Mc Cumber



Maternal brother Mc Cumber Titanium 5005

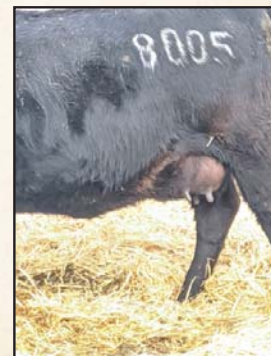



Lot:

82 MC CUMBER TREMENDOUS 9205

Calved
2/16/2019

Reg. #
19488366

O C C Emblazon 854E
O C C Tremendous 619T
O C C Dixie Erica 960H

BT RIGHT TIME 24J
MISS WIX 5139 OF MC CUMBER
MISS WIX 7111 OF MC CUMBER

D H D Traveler 6807
Dixie Erica of C H 1019
O C C Anchor 771A
O C C Dixie Erica 907C
Leachman Right Time
Sitz Everelda Entense 1905
G D A R Traveler 71
Miss Wix 365 of Mc Cumber

Ind. Record

BW	86
WW	785
205	730
WR	99
ADG	3.44
YW	1,160
365	1,280
YR	96
IMF	2.85/92
REA	13.40/105
FAT	0.23/105

EPDs											Dam's Prod.		
CED	BW	WW	YW	Milk	SC	IMF	REA	Fat	\$W	\$B	BW	WW	YW
+ 12	-0.1	+ 35	+ 50	+ 26	+ 0.09	+ 0.12	+ 0.56	+ 0.023	44	52	11 - 95	11 - 103	10 - 101

Selling ½ interest and full possession- Recommended for use on heifers- 9205 is a masculine, thick topped, wide based son of OCC Tremendous 619T from the 15 year old pathfinder donor dam Miss Wix 5139 of Mc Cumber. He is her natural calf. 9205 is a 7/8 brother to Mc Cumber Tremendous 2008. His dam is the maternal sister to Miss Wix 2022 of Mc Cumber sired by BT Right Time 24J. Miss Wix 5139 of Mc Cumber will calve again any day at the age of 15 and still maintains a tight, neat udder and soundness on her feet and legs. She is showing a little age now, but continues to impress with her longevity, fertility, and productivity, all traits bred in from generations of top Miss Wix cows.



Dam Miss Wix 5139 of Mc Cumber



Maternal brother Mc Cumber Fortunate 213



Maternal grand dam Miss Wix 7111 of Mc Cumber



The cowherd known for Outstanding Maternal Traits.



Lot:

83 MC CUMBER TITANIUM 9017

Calved 2/25/2019
Reg. # 19573209

Sinclair Fortunate Son
MC CUMBER TITANIUM 3127
MISS WIX 926 OF MC CUMBER

O C C Tremendous 619T
MISS WIX 2003 OF MC CUMBER
MISS WIX 2022 HC MC CUMBER

Sinclair Emulate 7XT28
Sinclair Blackbird 2P8 7079
O C C Missing Link 830M
MISS WIX 7011 OF MC CUMBER
O C C Emblazon 854E
O C C Dixie Erica 960H
Leachman Right Time
MISS WIX 7111 OF MC CUMBER

Ind. Record	
BW	95
WW	800
205	739
WR	100
ADG	3.39
YW	1,170
365	1,281
YR	100
IMF	3.01/96
REA	13.80/119
FAT	0.16/80

EPDs											Dam's Prod.		
CED	BW	WW	YW	Milk	SC	IMF	REA	Fat	\$W	\$B	BW	WW	YW
+6	+1.5	+57	+97	+20	-0.24	-0.02	+0.78	+0.009	55	104	6-92	6-110	6-106

Selling 2/3 interest and full possession- The power bull of the Mc Cumber Titanium 3127 X Miss Wix 2003 flush. 9017 is massively built with abundant width, depth and muscle. He is wide based, free moving, and can really move out. He displays the extra width and dimension his sire commonly stamps into his progeny. 9017 weaned off his recipient dam at 800 lbs. without creep from our cooperater. He is packing a large REA, like his full brother Mc Cumber Steadfast 635. His pathfinder, donor dam is one of the all-time great cows from our program. She has herd sires working across the country and Canada. She has consistently produced top cattle and a full sister to Steadfast and 9017 calved this year and is very impressive. Herd bull prospect with a proven, predictable, fertile, productive dam that consistently excels in her environment.



Lot:

84 MC CUMBER 5005 TITANIUM 969

Calved 1/27/2019
Reg. # 19488490

MC CUMBER TITANIUM 3127
MC CUMBER TITANIUM 5005
MISS WIX 7126 OF MC CUMBER

Sinclair Fortunate Son
B PRIDE 3160 OF MC CUMBER
B PRIDE 463 OF MC CUMBER

Sinclair Fortunate Son
MISS WIX 926 OF MC CUMBER
MC CUMBER 004 TRAVELER 513
MISS WIX 413 OF MC CUMBER
Sinclair Emulate 7XT28
Sinclair Blackbird 2P8 7079
PINE CREEK RIGHT TIME 1147
B PRIDE 273 OF MC CUMBER

Ind. Record	
BW	85
WW	775
205	671
WR	100
ADG	3.76
YW	1,185
365	1,273
YR	100
IMF	3.37/100
REA	13.00/100
FAT	0.19/100

EPDs											Dam's Prod.		
CED	BW	WW	YW	Milk	SC	IMF	REA	Fat	\$W	\$B	BW	WW	YW
+2	+1.2	+45	+82	+24	+0.18	+0.25	+0.60	+0.014	43	106	5-102	5-102	5-104

Selling 2/3 interest and full possession- 969 is ripped with muscle. He is an expressively muscled, masculine, sound, naturally thick son of Mc Cumber Titanium 5005. He displays the added width and dimension to his hind quarter cattlemen search to find. He is built like a tank with extra rib shape and plenty of length and outstanding hoof shape, and heel depth. His powerful pathfinder dam will enter the donor pen this spring. She is a favorite among the sire group. Additionally, she is a big bodied, easy fleshing, naturally thick daughter of Fortunate Son with a neat, well-attached udder and excellent hoof shape. She has a perfect record for fertility and maintains a calving interval 6@365. She is already nursing a standout bull calf by Mc Cumber Tribute 702 this year. She is a 2nd generation pathfinder produced from the proven B Pride 463 of Mc Cumber. His full brother was a feature of the 2018 sale selling to Harris Ranch in ND. 969 displays the powerful muscle shape and dimension that is not around every corner within the Angus breed.



Full brother Mc Cumber Steadfast 635



Dam Miss Wix 2003 of Mc Cumber



Maternal grand dam B Pride 463 of Mc Cumber



Full brother Mc Cumber 5005 Titanium 7175



Lot:

86 MC CUMBER ZODIAC 9123

Calved
2/2/2019

Reg. #
19505183

O C C Umax 820U
O C C Zodiac 655Z
O C C Dixie Erica 628W

O C C Tremendous 619T
MISS WIX 2012 OF MC CUMBER
MISS WIX 2022 HC MC CUMBER

O C C Paxton 730P
O C C Dixie Erica 801M
O C C Practical 841P
Chloe Dixie Erica 7313
O C C Emblazon 854E
O C C Dixie Erica 960H
Leachman Right Time
MISS WIX 7111 OF MC CUMBER

Ind. Record	
BW	86
WW	770
205	675
WR	100
ADG	3.53
YW	1,155
365	1,240
YR	100
IMF	2.82/100
REA	12.50/100
FAT	0.28/100

EPDs										Dam's Prod.			
CED	BW	WW	YW	Milk	SC	IMF	REA	Fat	\$W	\$B	BW	WW	YW
+ 12	+0.1	+45	+71	+19	+0.37	+0.19	+0.40	+0.017	48	78	6-98	6-106	6-107

Selling 2/3 interest and full possession- Recommended for use on heifers- A masculine, moderate, thick-made member of the Zodiac X Miss Wix 2012 flush. 9123 is a real tank, with added rib shape, depth of body and muscle shape. He can really get out and travel the pen and also displays the extra scrotal development and easy going disposition common among the sire group. His dam does so many things right. Not only is she highly productive, fertile, and easy fleshing, she has an impeccable disposition, outstanding udder quality, near flawless hoof shape, and tends to give her progeny some extra punch. I have talked about her and her flush mates many times over within this catalog. She is the kind we all could use a lot more of.



Dam Miss Wix 2012 of Mc Cumber

85 MC CUMBER EXECUTIVE 9173

Calved
2/9/2019

Reg. #
19678358

N Bar Emulation Ext V722
Sindair Executive 9XV2
N Bar Primrose Y3051

MC CUMBER TREMENDOUS 2008
MGI Enchantress 724
SINCLAIR ENCHANTRESS 2F1

N BAR EMULATION EXT
N Bar Blackbird 4307
N BAR EMULATION EXT
N Bar Primrose 2429
O C C Tremendous 619T
MISS WIX 2022 HC MC CUMBER
EMULATION N BAR 5522
N Bar Enchantress 4908

Ind. Record	
BW	66
WW	740
205	724
WR	99
ADG	3.76
YW	1,150
365	1,326
YR	100
IMF	2.41/77
REA	12.90/101
FAT	0.30/136

EPDs											Dam's Prod.		
CED	BW	WW	YW	Milk	SC	IMF	REA	Fat	\$W	\$B	BW	WW	YW
+ 13	-2.7	+ 35	+ 64	+ 19		+ 0.16	+ 0.20	+ 0.041	33	52	1 - 86	1 - 99	1 - 100

Selling 2/3 interest and full possession- Recommended for use on heifers- 9173 is a long bodied, eye-catching son of Sinclair Executive 9XV2. He is easy going, deep ribbed and thick. He is a long-striding, free-moving bull with excellent hoof shape and plenty of heel. He has performed well. After starting with just a 66 lb. birth weight, he went on to wean off his dam with an actual WW of 740 lbs and then gained 3.76 lbs/day and earned a 365-day weight of 1326 lbs. His dam is a moderate, neat uddered, easy fleshing daughter of Mc Cumber Tremendous 2008. She calved again to her AI service and is produced from an outstanding maternal sister to N Bar Shadow. He combines the best from Mc Cumber and the N Bar, including Miss Wix 2022 of Mc Cumber, N Bar Enchantress 4908, and N Bar Primrose Y3051. The maternal strength behind 9173 is second to none.



Maternal grand dam Sinclair Enchantress 2F1



Flush brother Mc Cumber Zodiac 9116



Lot:

87 MC CUMBER STEADFAST 9214Calved
2/18/2019 Reg. #
19488376

MC CUMBER TITANIUM 3127

Mc Cumber Steadfast 635

MISS WIX 2003 OF MC CUMBER

SINCLAIR EXTRA 4X13

MISS WIX 9259 OF MC CUMBER

MISS WIX 2022 HC MC CUMBER

Sinclair Fortunate Son

MISS WIX 926 OF MC CUMBER

O C C Tremendous 619T

MISS WIX 2022 HC MC CUMBER

N BAR EMULATION EXT

N Bar Lady Ida S C C 2P37

Leachman Right Time

MISS WIX 7111 OF MC CUMBER

Ind. Record

BW	83
WW	800
205	747
WR	102
ADG	3.17
YW	1,145
365	1,254
YR	95
IMF	3.07/99
REA	11.80/92
FAT	0.25/114

EPDs											Dam's Prod.		
CED	BW	WW	YW	Milk	SC	IMF	REA	Fat	\$W	\$B	BW	WW	YW
+11	-0.7	+42	+67	+19	-0.23	+0.25	+0.31	+0.055	41	82	9-98	9-102	9-99

Selling 2/3 interest and full possession- Recommended for use on heifers- A well-bred calving ease prospect by Steadfast. 9214 combines Miss Wix 2022 of Mc Cumber on both the top and bottom of his pedigree. He is a well-balanced, square hipped, attractive bull with masculinity, and rib shape. He is wide based, good footed and a calving ease bull that has enough performance to be used on cows. He weaned off his 11 year old dam with an actual weaning weight of 800 lbs. to earn a WWR of 102. He has dealt with a slight injury this winter that set him back on gain. He appears to be fully recovered and is guaranteed to stand up. His dam is a feminine, deep bodied, near perfect uddered daughter of 4X13 and Miss Wix 2022 of Mc Cumber, although not as famous as her maternal siblings 9259 has really gotten the job done. She has a BWR 9@98, WWR 9@102 and is currently nursing her 10th calf already this spring.



Maternal grand dam Miss Wix 2022 of Mc Cumber



Maternal great grand dam Miss Wix 7111 of Mc Cumber

Lot:

88 MC CUMBER BONUS 9234Calved
2/25/2019 Reg. #
19488394

O C C Rear End 751R

O C C Bonus 802B

O C C Dixie Erica 634X

MC CUMBER FORTUNATE 307

MISS WIX 6118 OF MC CUMBER

MISS WIX 357 OF MC CUMBER

O C C Homer 650H

FCC Revolution Rose 995N

O C C Paxton 730P

O C C Dixie Erica 605K

Sinclair Fortunate Son

MISS WIX 9122 OF MC CUMBER

O C C Tremendous 619T

MISS WIX 1019 OF MC CUMBER

Ind. Record

BW	88
WW	770
205	748
WR	102
ADG	3.90
YW	1,195
365	1,372
YR	103
IMF	2.81/90
REA	11.80/92
FAT	0.26/118

EPDs											Dam's Prod.		
CED	BW	WW	YW	Milk	SC	IMF	REA	Fat	\$W	\$B	BW	WW	YW
+4	+1.8	+40	+70	+23		+0.19	+0.16	+0.033	37	59	1-106	1-102	1-103

Bred to sire forage efficient, moderate framed, range hardy cows that will thrive under harsh conditions. 9234 is a moderate, deep ribbed, thick made bull with masculinity and outstanding hoof shape and heel depth. Not only will 9234 be a predictable source of low maintenance genetics but has performed very well. He weaned off his dam with an actual WW of 770 lbs and earned a WWR of 102 and then gained 3.90 lbs/day and has a YWR of 103. His dam is an easy going, neat uddered daughter of Mc Cumber Fortunate 307. She is deep ribbed, naturally thick and after raising twin bulls as a heifer bred back and has not missed a beat since.



Sire OCC Bonus 802B



We actually took a family vacation!



Lot:

89 MC CUMBER UNMISTAKABLE 944

Calved
1/23/2019

Reg. #
19488470

O C C Paxton 730P
O C C Unmistakable 946U
FCC Revolution Rose 2476

MC CUMBER FORTUNATE 307
Rosetta 599 of Mc Cumber
ROSETTA 033 OF MC CUMBER

O C C Focus 813F
O C C Blackbird 736K
O C C Emblazon 854E
O C C Revolution Rose 887H
Sinclair Fortunate Son
MISS WIX 9122 OF MC CUMBER
O C C Tremendous 619T
ROSETTA 580 OF MC CUMBER

Ind. Record

BW	78
WW	760
205	668
WR	91
ADG	3.85
YW	1,180
365	1,284
YR	97
IMF	2.98/96
REA	10.90/85
FAT	0.25/114

EPDs											Dam's Prod.		
CED	BW	WW	YW	Milk	SC	IMF	REA	Fat	\$W	\$B	BW	WW	YW
+ 9	+ 0.4	+ 48	+ 85	+ 18	+ 0.58	+ 0.19	+ 0.15	+ 0.035	41	68	3 - 95	3 - 96	3 - 99

Recommended for use on heifers- A deep ribbed, thick made son of Unmistakable with added muscle shape to his top and rump. He is a wide based, wide tracking bull with excellent hoof shape and heel depth. He has performed well on test and is built right for forage conversion and fleshing ability. His dam is an impressive daughter of Mc Cumber Fortunate 307. She is a big bodied, wide made cow with and excellent udder and near perfect feet. She has settled first service AI every year and maintains her flesh with ease. A rock-solid bull built to work in the harshest environments.



Full brother Mc Cumber Unmistakable 7134

Lot:

90 Mc Cumber Trademark 950

Calved
1/24/2019

Reg. #
19488476

MC CUMBER RITO ROLETTE 1108
MC CUMBER TRADEMARK 4203
MISS WIX 9122 OF MC CUMBER

MC CUMBER TREMENDOUS 9191
MISS WIX 6297 OF MC CUMBER
MISS WIX 2236 OF MC CUMBER

SINCLAIR ENTREPRENEUR 8R101
B PRIDE 636 OF MC CUMBER
SINCLAIR EXTRA 4X13
MISS WIX 7126 OF MC CUMBER
O C C Tremendous 619T
B PRIDE 7115 OF MC CUMBER
Sinclair Fortunate Son
MISS WIX 7031 OF MC CUMBER

Ind. Record

BW	88
WW	770
205	701
WR	96
ADG	3.53
YW	1,155
365	1,266
YR	96
IMF	3.05/98
REA	12.30/96
FAT	0.23/105

EPDs											Dam's Prod.		
CED	BW	WW	YW	Milk	SC	IMF	REA	Fat	\$W	\$B	BW	WW	YW
+ 1	+ 3.2	+ 47	+ 79	+ 21		+ 0.23	+ 0.23	+ 0.037	37	82	2 - 104	1 - 96	1 - 96

950 is a Trademark with volume, thickness and outstanding feet. He is a well-balanced sound structured bull with freedom of movement and an easy-going disposition. His sire is doing an excellent job at siring outstanding hoof shape, heel depth, and the performance we demand. His dam is a big bodied, wide-made daughter of Mc Cumber Tremendous 9191 that is produced from 3 consecutive generations of Pathfinder Miss Wix females. 950 should sire forage efficient, sound structure, neat uddered daughters that will work in any environment.



Sire Mc Cumber Trademark 4203



Chuck Tastad



Matt Tastad

Chuck Tastad Family
8675 37th Ave. • Rolette, ND 58366
Chuck 701.246-3366 • Matt 701.246.3847
Email: mccumber@utma.com
www.mccumberangus.com
Located 1 mile west, 1/4 south of Rolette



Lot:

91 MC CUMBER 7188 BIG TIME 9227

Calved 2/22/2019 Reg. # 19488387

O C C Big Time 746z
MC CUMBER BIG TIME 7188
MISS WIX 2013 OF MC CUMBER

MC CUMBER TREMENDOUS 2008
GALE 421 OF MC CUMBER
GALE 2184 OF MC CUMBER

O C C Rear End 751R
O C C Dixie Erica 771R
Sinclair Fortunate Son
MISS WIX 7031 OF MC CUMBER
O C C Tremendous 619T
MISS WIX 2022 HC MC CUMBER
Sinclair Fortunate Son
GALE 0152 OF MC CUMBER

Ind. Record

BW	78
WW	740
205	677
WR	92
ADG	3.72
YW	1,145
365	1,272
YR	96
IMF	3.29/106
REA	12.80/100
FAT	0.23/105

EPDs											Dam's Prod.		
CED	BW	WW	YW	Milk	SC	IMF	REA	Fat	\$W	\$B	BW	WW	YW
+11	-0.5	+41	+75	+18		+0.47	+0.32	+0.039	34	89	4-87	4-90	4-95

9227 is the kind to sire moderate framed, deep bodied, easy fleshing females that can convert forage efficiently. He is a masculine, big bodied, thick-made son of Mc Cumber Big Time 7188. He has excellent hoof shape, scrotal development and good disposition. His dam is a moderate, high volume, thick daughter of Mc Cumber Tremendous 2008. She has a neat, well-attached udder and is built to thrive in any environment.



Sydney and Eva at one of their last NDHS rodeos together

Lot:

92 MC CUMBER SUN DIAL 925

Calved 1/19/2019 Reg. # 19669002

Sinclair Timeless 8BA4
Sinclair Sun Dial 6TL8
Sinclair Delia 1FE18 404

MC CUMBER TITANIUM 5005
MISS WIX 7143 OF MC CUMBER
MISS WIX 7176 OF MC CUMBER

Sinclair IN Time 6BT39
Sinclair Blackbird 2P8 7079
Sinclair Emulation 5522 XP
Octoraro Delia 404
MC CUMBER TITANIUM 3127
MISS WIX 7126 OF MC CUMBER
SITZ JLS EMULATION EXT 536P
MISS WIX 364 OF MC CUMBER

Ind. Record

BW	88
WW	760
205	718
WR	98
ADG	3.67
YW	1,160
365	1,305
YR	98
IMF	2.94/95
REA	11.80/92
FAT	0.19/86

EPDs											Dam's Prod.		
CED	BW	WW	YW	Milk	SC	IMF	REA	Fat	\$W	\$B	BW	WW	YW
+7	+1.0	+40	+72	+23		+0.19	+0.15	+0.031	38	66	1-112	1-98	1-98

A new generation bull that will fit for many of our long-time customers. 925 is a long bodied, deep ribbed son of Sinclair Sun Dial 6TL8. 6TL8 was the selection of Circle V Ranch from the 2017 Sinclair Sale. 925 is a docile, easy going bull with plenty of performance and outstanding structure. His dam from the first crop of Mc Cumber Titanium 5005 daughters is a big ribbed, long bodied, feminine fronted female with a well-attached udder both fore and rear and is produced from the pathfinder donor dam Miss Wix 7176 of Mc Cumber. You won't sacrifice pounds and 925 should sire the type of long lasting, fertile females that aid in the ranch profitability.

Maternal grand dam Miss Wix 7176 of Mc Cumber



Lot:

93 MC CUMBER STEADFAST 997

Calved 1/30/2019 Reg. # 19488507

MC CUMBER TITANIUM 3127
Mc Cumber Steadfast 635
MISS WIX 2003 OF MC CUMBER

O C C Apollo 678A
MISS WIX 6302 OF MC CUMBER
Miss Wix 3229 of Mc Cumber

Sinclair Fortunate Son
MISS WIX 926 OF MC CUMBER
O C C Tremendous 619T
MISS WIX 2022 HC MC CUMBER
O C C Moderator 825M
O C C Pollyanna 639U
Sinclair Fortunate Son
MISS WIX 942 OF MC CUMBER

Ind. Record

BW	89
WW	750
205	691
WR	94
ADG	3.90
YW	1,175
365	1,315
YR	99
IMF	3.41/110
REA	12.50/98
FAT	0.14/64

EPDs											Dam's Prod.		
CED	BW	WW	YW	Milk	SC	IMF	REA	Fat	\$W	\$B	BW	WW	YW
+7	+1.1	+41	+75	+15	-0.13	+0.23	+0.55	+0.013	28	91	2-108	2-94	2-94

A long bodied, smooth made son of Steadfast with extra rib shape and plenty of thickness. 997 is an easy going bull with excellent hoof shape. He has an ADG of 3.90 lbs/day and improved upon his weaning index by 5%. His dam is a moderate, easy keeping member of the Miss Wix cow family. The first Steadfast daughters are in production here this year and to say the least they are impressive. Impeccable udder quality, mothering ability, and a brood cow look. We like them a lot.

Lot:

94 MC CUMBER BONUS 9240Calved
3/2/2019Reg. #
19488401

O C C Rear End 751R

O C C Bonus 802B

O C C Dixie Erica 634X

O C C Unmistakable 946U

MISS WIX 6147 OF MC CUMBER

MISS WIX 325 OF MC CUMBER

O C C Homer 650H

FCC Revolution Rose 995N

O C C Paxton 730P

O C C Dixie Erica 605K

O C C Paxton 730P

FCC Revolution Rose 2476

MC CUMBER 4X13 EXTRA 829

MISS WIX 1227 OF MC CUMBER

Ind. Record

BW	84
WW	770
205	757
WR	103
ADG	3.90
YW	1,195
365	1,381
YR	104
IMF	4.00/129
REA	11.20/88
FAT	0.33/150

EPDs										Dam's Prod.			
CED	BW	WW	YW	Milk	SC	IMF	REA	Fat	\$W	\$B	BW	WW	YW
+6	+0.9	+45	+80	+23		+0.23	+0.10	+0.045	43	64	2-100	2-104	2-104

Recommended for use on heifers- A bull built unlike many you will have the opportunity to evaluate this sale season. 9240 is a moderate, deep ribbed, thick-made bull with the extra spring and shape to his rib not often seen. He is wide based, wide tracking and square hipped. He has an excellent disposition and outstanding hoof shape and heel depth. His sire consistently improves hoof structure and adds the extra body dimension and rib capacity needed to consume and convert forage efficiently. His dam is a moderate, massively built daughter of Unmistakable with on excellent udder and the width and rib shape displayed by her son. She is off to an excellent start with a WWR 2@104 and a top young daughter already retained in the herd.



Maternal brother to Dam Mc Cumber Titanium 723



Sydney graduated from Rolette in May and started at Kansas State University in August.

Lot:

95 MC CUMBER EMULATION 9252Calved
3/6/2019Reg. #
19488413

Sinclair Emulation 0F4

Sinclair Emulation 6FX2

Sinclair K Bty 7FA18 4P85

JR All In 120a

MISS WIX 6303 OF MC CUMBER

MISS WIX 7126 OF MC CUMBER

EMULATION N BAR 5522

N Bar Kinchtry Bty SCC 2V3

N Bar Emulation Ext A1747

Sinclair K Beauty 4P85 E118

O C C Unmistakable 946U

JR Black Melda 534U

MC CUMBER 004 TRAVELER 513

MISS WIX 413 OF MC CUMBER

Ind. Record

BW	86
WW	715
205	713
WR	97
ADG	3.94
YW	1,145
365	1,343
YR	101
IMF	3.76/121
REA	12.20/95
FAT	0.28/127

EPDs										Dam's Prod.			
CED	BW	WW	YW	Milk	SC	IMF	REA	Fat	\$W	\$B	BW	WW	YW
+4	+1.5	+44	+78	+26		+0.38	+0.11	+0.062	44	83	2-97	1-97	1-101

9252 is a thick, stout, wide based son of Sinclair Emulation 6FX2. He is a big bodied, strong topped, square hipped bull with masculinity and outstanding structure. His moderate framed, easy fleshing dam is a real tank, with a neat, well-attached udder and an excellent disposition. 9252 has really performed well with an ADG of nearly 4.00 lbs/day and earned a YWR of 101. He has a top IMF score with a ratio of 121. Good choice if you are looking for a little bit of an outcross.

Maternal grand dam
Miss Wix 7126 of
Mc Cumber

Lot:

96 MC CUMBER TITANIUM 9108Calved
2/1/2019Reg. #
19488287

Sinclair Fortunate Son

MC CUMBER TITANIUM 3127

MISS WIX 926 OF MC CUMBER

MC CUMBER 4X13 EXTRA 829

MISS WIX 2127 OF MC CUMBER

MISS WIX 0218 OF MC CUMBER

Sinclair Emulate 7XT28

Sinclair Blackbird 2P8 7079

O C C Missing Link 830M

MISS WIX 7011 OF MC CUMBER

SINCLAIR EXTRA 4X13

MISS WIX 6114 OF MC CUMBER

O C C Tremendous 619T

MISS WIX 8175 OF MC CUMBER

Ind. Record

BW	97
WW	785
205	688
WR	94
ADG	3.49
YW	1,165
365	1,246
YR	94
IMF	3.69/119
REA	12.50/98
FAT	0.12/55

EPDs										Dam's Prod.			
CED	BW	WW	YW	Milk	SC	IMF	REA	Fat	\$W	\$B	BW	WW	YW
+1	+3.4	+46	+81	+17	-0.09	+0.26	+0.58	-0.007	29	102	6-102	5-95	4-99

9108 is a Titanium son with muscle, thickness, length and capacity. He is a free moving, wide tracking bull with added dimension and muscle shape. He is easy going, sound structured, and large scrotaled. His dam is a beautiful, feminine fronted, long bodied, perfect uddered daughter of Mc Cumber 4X13 Extra 829 and is produced by a highly productive, moderate framed, easy fleshing daughter of Tremendous.



Lot:

97 MCCUMBER 5016 FORTUNATE 9042

Calved 4/1/2019
Reg. # 19664976

MC CUMBER FORTUNATE 213
MCCUMBER 213 FORTUNATE 5016
B PRIDE 636 OF MC CUMBER

Sinclair Fortunate Son
MISS WIX 5139 OF MC CUMBER
BOYD NEW DAY 8005
B PRIDE 463 OF MC CUMBER
Sinclair Emulate 7XT28
Sinclair Blackbird 2P8 7079
O C C Tremendous 619T
ENCHANTRESS 8215 MC CUMBER

Sinclair Fortunate Son
Enchantress 301 of Berwick
IMP of Berwick

Ind. Record	
BW	96
WW	786
205	819
WR	105
ADG	3.75
YW	1,135
365	1,262
YR	104
IMF	3.02/Act.
REA	12.70/act.
FAT	0.18/act.

EPDs										Dam's Prod.			
CED	BW	WW	YW	Milk	SC	IMF	REA	Fat	\$W	\$B	BW	WW	YW
+2	+3.0	+50	+89	+23		+0.24	+0.45	+0.030	41	103	4-108	4-107	1-104

Selling 2/3 interest and full possession- A thick, meaty, masculine bull with top-end performance and herd bull credentials. 9042 has excelled at every measure and combines that with the extra muscle shape, body length and soundness to be a positive contributor to the beef industry. This April born bull earned a 205-day weight of 819 lbs. for a ratio of 105, gained 3.75 lbs/day on test and earned a YWR of 104 in his contemporary group. He is a docile, sound structured, free moving bull that holds his own among a group of bulls nearly 2 months older than he is. His dam is a productive, easy fleshing, neat uddered daughter of Fortunate Son and a full sister to a sale highlight of the 2016 bull sale. Her outstanding dam is an easy fleshing, neat uddered daughter of Tremendous and never fails to bring in a good one. A top-end bull late in the sale that should not get overlooked.



Full brother to Dam Mc Cumber Fortunate 5051



Lot:

98 MC CUMBER SUN DIAL 9028

Calved 3/7/2019
Reg. # 19675228

Sinclair Timeless 8BA4
Sinclair Sun Dial 6TL8
Sinclair Delia 1FE18 404

Sinclair IN Time 6BT39
Sinclair Blackbird 2P8 7079
Sinclair Emulation 5522 XP
Octoraro Delia 404
Sinclair Fortunate Son
MISS WIX 5139 OF MC CUMBER
Coleman Emblazon 780
Blackcap 856 of Circle V

MC CUMBER FORTUNATE 213
Blackcap 654J of Circle V
Blackcap 251 of Circle V

Ind. Record	
BW	83
WW	695
205	696
WR	104
ADG	4.49
YW	1,090
365	1,227
YR	105
IMF	2.47/88
REA	11.00/92
FAT	0.27/135

EPDs										Dam's Prod.			
CED	BW	WW	YW	Milk	SC	IMF	REA	Fat	\$W	\$B	BW	WW	YW
+8	-0.4	+46	+82	+24		+0.18	+0.17	+0.042	47	71	2-105	2-104	1-105

Recommended for use on heifers- A light-birth, calving ease son of 6TL8 with enough muscle, performance and punch to be used on cows as well. He is a thick, deep ribbed, thick rumped bull with excellent performance across the board. He has a test gain of 4.49 lbs/day and earned a 365-day ratio of 105. His productive, fertile young dam is a feminine, deep ribbed, easy fleshing daughter of Mc Cumber Fortunate 213. She is produced from 2 generations of cows with nursing ratios over 102 on at least 6 calves. Her pathfinder, donor dam is a big bodied, extra wide daughter of Coleman Emblazon 780 that was flushed last spring for the first time. You will appreciate his outstanding disposition, soundness and maternal value.



full brother to dam Mc Cumber 213 Fortunate 5038



Lot:

99 MC CUMBER SUN DIAL 9030

Calved 3/22/2019 Reg. # 19675230

Sinclair Timeless 8BA4
Sinclair Sun Dial 6TL8
Sinclair Delia 1FE18 404

MC CUMBER FORTUNATE 213
Rosetta 566 of Circle V
ROSETTA 6126 OF MC CUMBER

Sinclair IN Time 6BT39
Sinclair Blackbird 2P8 7079
Sinclair Emulation 5522 XP
Octoraro Delia 404
Sinclair Fortunate Son
MISS WIX 5139 OF MC CUMBER
MC CUMBER NEW TREND 1206
ROSETTA 340 OF MC CUMBER

Ind. Record

BW	81
WW	700
205	711
WR	107
ADG	4.32
YW	1,080
365	1,221
YR	105
IMF	2.50/89
REA	12.00/101
FAT	0.23/115

EPDs											Dam's Prod.		
CED	BW	WW	YW	Milk	SC	IMF	REA	Fat	\$W	\$B	BW	WW	YW
+8	-0.4	+39	+68	+25	+0.63	+0.18	+0.30	+0.028	42	67	3-91	3-102	2-104

Recommended for use on heifers- 9030 is a real complete, sound structured, masculine, thick son of 6TL8 with excellent hoof shape and heel depth. He displays added shape and expression to his rear quarter and is a free, moving smooth made bull with an outstanding disposition. He has been a top performer from the start, with a WWR of 107. He gained 4.32 lbs/day on test and earned a YWR of 105. He combines this in a well-balanced, attractive package with plenty of muscle and rib shape. His dam is a productive, fertile member of the Rosetta cow family and is off to a good start with top ratios for weaning. 9030 is an outstanding bull deep in the order and one that is bred to move a program forward.

Lot:

100 MCCUMBER 5016 FORTUNATE 9040

Calved 3/4/2019 Reg. # 19664978

MC CUMBER FORTUNATE 213
MC CUMBER 213 FORTUNATE 5016
B PRIDE 636 OF MC CUMBER

MC CUMBER TREMENDOUS 1163
Gale 505 of Berwick
GALE 866 OF MC CUMBER

Sinclair Fortunate Son
MISS WIX 5139 OF MC CUMBER
BOYD NEW DAY 8005
B PRIDE 463 OF MC CUMBER
O C C Tremendous 619T
MISS WIX 9023 OF MC CUMBER
SINCLAIR EXTRA 4X13
GALE 447 OF MC CUMBER

Ind. Record

BW	90
WW	796
205	770
WR	99
ADG	4.18
YW	1,185
365	1,264
YR	104
IMF	2.84/81
REA	13.60/117
FAT	0.28/117

EPDs											Dam's Prod.		
CED	BW	WW	YW	Milk	SC	IMF	REA	Fat	\$W	\$B	BW	WW	YW
+5	+2.4	+43	+80	+22		+0.07	+0.57	+0.019	34	91	2-99	2-101	1-104

9040 is a long bodied, heavy muscled, high performing beef bull with excellent data across the board and the added length to sire pounds. He is a masculine, big topped, square rumped bull with an excellent disposition and large scrotal circumference. This March born bull weaned off his dam with an actual weaning weight of nearly 800 lbs. without creep and has kept on coming with an ADG of 4.18 lbs/day. He is a big REA bull with a REA of 13.6 for a ratio of 117. His dam is a moderate, neat uddered female with a excellent record to this point.



Sire Mc Cumber 213 Fortunate 5016



Lot:

101 MC CUMBER 7166 TITANIUM 9285

Calved
4/1/2019

Reg. #
19488445

MC CUMBER TITANIUM 5005
MC CUMBER 5005 TITANIUM 7166
B PRIDE 463 OF MC CUMBER

MC CUMBER TREMENDOUS 2008
MISS WIX 705 OF MC CUMBER
MISS WIX 5288 OF MC CUMBER

MC CUMBER TITANIUM 3127
MISS WIX 7126 OF MC CUMBER
PINE CREEK RIGHT TIME 1147
B PRIDE 273 OF MC CUMBER
O C C Tremendous 619T
MISS WIX 2022 HC MC CUMBER
Sinclair Fortunate Son
MISS WIX 9122 OF MC CUMBER

Ind. Record	
BW	79
WW	675
205	763
WR	104
ADG	4.79
YW	1,150
365	
YR	
IMF	3.04/Act.
REA	12.80/act.
FAT	0.16/act.

EPDs											Dam's Prod.		
CED	BW	WW	YW	Milk	SC	IMF	REA	Fat	\$W	\$B	BW	WW	YW
+9	-0.1	+46	+83	+27		+0.30	+0.36	+0.030	49	104	1-100	1-104	

This young bull is a powerhouse and will not even be a year old on sale day. He is a massively made, big bodied, high performing bull with top-end performance and the added width and dimension we like our cattle to possess. His dam is a high volume, thick-made, feminine fronted daughter of Mc Cumber Tremendous 2008 with a near perfect udder and the eye-appeal to get noticed. She is produced by a full sister to our herd sire and past sale topping, Mc Cumber Fortunate 307. 9285 earned 205-day weight of 763 lbs. for a WWR of 104. He was too young to have a 365-day weight, but came off test weighing 1150 lbs. the first of February, two full months before his birthday. He was the high-gaining bull on test by nearly .5 lbs/day with an ADG of 4.80 lbs/day. A well-bred, high performing bull with maternal strength bred in for generations.



Lot:

102 MC CUMBER SUN DIAL 9025

Calved
3/5/2019

Reg. #
19675225

Sinclair Timeless 8BA4
Sinclair Sun Dial 6TL8
Sinclair Delia 1FE18 404

MC CUMBER FORTUNATE 213
Miss Wix 548J of Circle V
Miss Wix 227 of Circle V

Sinclair IN Time 6BT39
Sinclair Blackbird 2P8 7079
Sinclair Emulation 5522 XP
Octoraro Delia 404
Sinclair Fortunate Son
MISS WIX 5139 OF MC CUMBER
Coleman Emblazon 780
MISS WIX 6227 OF MC CUMBER

Ind. Record	
BW	88
WW	735
205	708
WR	106
ADG	4.26
YW	1,110
365	1,212
YR	104
IMF	3.35/119
REA	13.30/112
FAT	0.18/90

EPDs											Dam's Prod.		
CED	BW	WW	YW	Milk	SC	IMF	REA	Fat	\$W	\$B	BW	WW	YW
+ 6	+0.4	+46	+80	+23		+0.28	+0.41	+0.024	45	85	3-95	3-99	1-104

Recommended for use on heifers- A thick, deep ribbed son of Sinclair Sun Dial 6TL8. He has not skipped a beat with a WWR of 106, a test ADG of 4.26 lbs/day and a YWR of 104. He combines both REA and IMF extremely well with a REA ratio of 112 and an IMF ratio of 119. He has an amazing disposition and the first daughters of 6TL8 coming into production are displaying outstanding maternal instincts and disposition. His dam is a beautiful young daughter of Mc Cumber Fortunate 213 with the soundness, capacity and udder quality we demand. 9025 has a bit higher birth weight than I would normally recommend for heifers, but his dam's previous calves were both only 67 lbs. and his sire is a reliable source of calving ease.

McCumber
Angus
Ranch



Chuck Tastad



Matt Tastad

Chuck Tastad Family
8675 37th Ave. • Rolette, ND 58366
Chuck 701.246.3366 • Matt 701.246.3847
Email: mccumber@utma.com
www.mccumberangus.com
Located 1 mile west, 1/4 south of Rolette

Lot:

103 MC CUMBER SUN DIAL 9026

Calved
3/6/2019

Reg. #
19675226

Sinclair Timeless 8BA4
Sinclair Sun Dial 6TL8
Sinclair Delia 1FE18 404

MC CUMBER 8R101 RITO 1122
Miss Wix 652J of Circle J
Miss Wix 257 of Circle V

Sinclair IN Time 6BT39
Sinclair Blackbird 2P8 7079
Sinclair Emulation 5522 XP
Octoraro Delia 404
SINCLAIR ENTREPRENEUR 8R101
MISS WIX 7011 OF MC CUMBER
S R Alliance 904
MISS WIX 6212 OF MC CUMBER

Ind. Record	
BW	88
WW	700
205	699
WR	105
ADG	4.55
YW	1,100
365	1,237
YR	106
IMF	3.11/111
REA	12.20/103
FAT	0.17/85

EPDs											Dam's Prod.		
CED	BW	WW	YW	Milk	SC	IMF	REA	Fat	\$W	\$B	BW	WW	YW
+3	+1.6	+41	+69	+24		+0.33	+0.24	+0.024	40	74	2-110	2-99	1-106

Just missing as a heifer bull candidate, 9026 is a big, long bodied, sound structured son of 6TL8. His added performance certainly makes him a good, outcross source of new genetics to be used on the cowherd. 9026 has excelled at every measure with a WWR of 105, a test gain of 4.55 lbs/day and a YWR of 106. In addition to his excellent performance he combines both REA and IMF with raitos of 103 and 111 respectively. His young dam is a stout, deep ribbed daughter of Mc Cumber 8R101 Rito 1122. She is produced by many generations of top Miss Wix females.



The rodeo horses need to earn their keep at McCumber



Lot:

104 MC CUMBER 7166 TITANIUM 9242

Calved
3/3/2019

Reg. #
19488403

MC CUMBER TITANIUM 5005
MC CUMBER 5005 TITANIUM 7166
B PRIDE 463 OF MC CUMBER

RAVENGLEN RESOLUTION
BEMINDFUL MAID 7226 MCCUMBER
BEMINDFUL MAID 413 MC CUMBER

MC CUMBER TITANIUM 3127
MISS WIX 7126 OF MC CUMBER
PINE CREEK RIGHT TIME 1147
B PRIDE 273 OF MC CUMBER
Rito 707 of Ideal 3407 7075
Ravenglen Miss Wix 605
Sinclair Fortunate Son
BEMINDFUL MAID 965 MC CUMBER

Ind. Record	
BW	78
WW	740
205	761
WR	104
ADG	3.30
YW	1,100
365	1,289
YR	97
IMF	3.22/104
REA	12.30/96
FAT	0.22/100

EPDs											Dam's Prod.		
CED	BW	WW	YW	Milk	SC	IMF	REA	Fat	\$W	\$B	BW	WW	YW
+4	+0.8	+39	+68	+27		+0.35	+0.20	+0.042	42	79	1-100	1-104	1-97

Recommended for use on heifers- This incredibly sound structured, heavy muscled, thick-made bull is free-moving, masculine and deep ribbed. Have your mature cow size and fleshing ability gotten away from you? 9242 can help reverse the problem. He started off light at birth but weaned off his dam at 740 lbs. as her first calf. His dam is a moderate, stout made, deep ribbed female with excellent udder structure and a good disposition. She is produced from multiple generations of fertile, productive, easy fleshing cows that hit the mark for forage efficiency.



Grand Dam Bemindful Maid 413 Mc Cumber



Maternal great grand dam Bemindful Maid 965 Mc Cumber



The cowherd known for Outstanding Maternal Traits.

Lot:

105 MC CUMBER TITANIUM 9012Calved
2/20/2019Reg. #
19573204Sinclair Fortunate Son
MC CUMBER TITANIUM 3127
MISS WIX 926 OF MC CUMBERO C C Tremendous 619T
MISS WIX 2003 OF MC CUMBER
MISS WIX 2022 HC MC CUMBERSinclair Emulate 7XT28
Sinclair Blackbird 2P8 7079
O C C Missing Link 830M
MISS WIX 7011 OF MC CUMBER
O C C Emblazon 854E
O C C Dixie Erica 960H
Leachman Right Time
MISS WIX 7111 OF MC CUMBER**Ind. Record**

BW	88
WW	700
205	639
WR	100
ADG	3.67
YW	1,100
365	1,226
YR	100
IMF	2.18/70
REA	12.30/106
FAT	0.17/85

EPDs											Dam's Prod.		
CED	BW	WW	YW	Milk	SC	IMF	REA	Fat	\$W	\$B	BW	WW	YW
+6	+1.5	+57	+97	+20	-0.24	-0.12	+0.76	-0.005	55	102	6-92	6-110	6-106

Selling 2/3 interest and full possession- A heavy muscled, masculine, thick rumped member of the Mc Cumber Titanium 3127 X Miss Wix 2003 of Mc Cumber flush. 9012 is a full brother to the past sale topping and AI sire Mc Cumber Steadfast 635. 9012 displays added muscle shape and expression and carries it in a sound, free moving package. His pathfinder, donor dam Miss Wix 2003 of Mc Cumber continues to produce herd sire prospects. A predictable pedigree of performance, muscle and maternal value.



Full brother Mc Cumber Steadfast 635



Dam Miss Wix 2003 of Mc Cumber

Lot:

106 MC CUMBER 2008 TRMND0US 9013Calved
2/21/2019Reg. #
19573205O C C Tremendous 619T
MC CUMBER TREMENDOUS 2008
MISS WIX 2022 HC MC CUMBERSINCLAIR EXTRA 4X13
LASSIE 935 OF MC CUMBER
LASSIE 4117 OF MC CUMBERO C C Emblazon 854E
O C C Dixie Erica 960H
Leachman Right Time
MISS WIX 7111 OF MC CUMBER
N BAR EMULATION EXT
N Bar Lady Ida S C C 2P37
BOYD NEW DAY 8005
LASSIE 1155 OF MC CUMBER**Ind. Record**

BW	83
WW	710
205	649
WR	100
ADG	3.21
YW	1,060
365	1,163
YR	100
IMF	4.18/134
REA	12.10/104
FAT	0.23/115

EPDs											Dam's Prod.		
CED	BW	WW	YW	Milk	SC	IMF	REA	Fat	\$W	\$B	BW	WW	YW
+15	-2.0	+37	+71	+31	-0.09	+0.41	+0.45	+0.028	53	107	8-94	8-105	8-104

Selling 2/3 interest and full possession- Recommended for use on heifers- A calving ease bull with breeding leading CED of +15 and a BW EPD of -2.0. He is a long, smooth, clean-made son of Mc Cumber Tremendous 2008 and produced from the pathfinder, donor dam Lassie 935 of Mc Cumber. Lassie 935 has been a long-time donor and a consistent source of calving ease and carcass quality. She is the maternal grand dam of Mc Cumber Tribute 702 and at 11 years old will calve again soon after being flushed as well last spring. A cow maker supreme and a calving ease prospect that will consistently reduce birth weight and make calving heifers a dream.

Lot:

107 MC CUMBER ARMOUR 9177Calved
2/9/2019Reg. #
19488339MC CUMBER TITANIUM 5005
Mc Cumber Armour 7148
MISS WIX 2003 OF MC CUMBERSINCLAIR EXTRA 4X13
MISS WIX 175 OF MC CUMBER
MISS WIX 7126 OF MC CUMBERMC CUMBER TITANIUM 3127
MISS WIX 7126 OF MC CUMBER
O C C Tremendous 619T
MISS WIX 2022 HC MC CUMBER
N BAR EMULATION EXT
N Bar Lady Ida S C C 2P37
MC CUMBER 004 TRAVELER 513
MISS WIX 413 OF MC CUMBER**Ind. Record**

BW	81
WW	795
205	706
WR	96
ADG	3.12
YW	1,135
365	1,205
YR	91
IMF	3.34/107
REA	11.50/90
FAT	0.18/82

EPDs											Dam's Prod.		
CED	BW	WW	YW	Milk	SC	IMF	REA	Fat	\$W	\$B	BW	WW	YW
+10	-1.9	+32	+53	+27	-0.24	+0.31	+0.14	+0.055	41	76	6-94	6-102	6-100

Selling 2/3 interest and full possession- Recommended for use on heifers- A moderate framed, extra thick, big bodied son of Mc Cumber Armour 7148. 9177 is a chunk, with abundant thickness, base width and rib shape. He weaned off his dam with an actual WW of nearly 800 lbs. and exhibits the body type of a forage convertor. His dam is a wide, high volume, neat uddered daughter of 4X13 and a full sister to Miss Wix 9122 of Mc Cumber. She produced the top selling bull in our 2016 bull sale to Arntzen Angus in MT and has left several top daughters in our program. She will be flushed this spring for the first time.



Dam Miss Wix 175 of Mc Cumber



Grand Dam Miss Wix 7126 of Mc Cumber

Maternal brother Mc Cumber
Unmistakable 524

Dam Lassie 935 of Mc Cumber



Full brother Mc Cumber 2008 Trmndous 793

Lot:

108 MC CUMBER BONUS 9251Calved
3/6/2019 Reg. #
19488412O C C Rear End 751R
O C C Bonus 802B
O C C Dixie Erica 634XO C C Tremendous 619T
B PRIDE 2143 OF MC CUMBER
B PRIDE 0135 OF MC CUMBERO C C Homer 650H
FCC Revolution Rose 995N
O C C Paxton 730P
O C C Dixie Erica 605K
O C C Emblazon 854E
O C C Dixie Erica 960H
MC CUMBER 4X13 EXTRA 829
B Pride 626 of Mc Cumber**Ind. Record**

BW	81
WW	700
205	662
WR	90
ADG	3.99
YW	1,135
365	1,300
YR	98
IMF	2.53/81
REA	13.40/105
FAT	0.32/145

EPDs											Dam's Prod.		
CED	BW	WW	YW	Milk	SC	IMF	REA	Fat	\$W	\$B	BW	WW	YW
+10	-0.2	+30	+56	+23		+0.00	+0.31	+0.024	30	44	5-94	5-100	5-102

Recommended for use on heifers- 9251 is a sound, masculine, deep ribbed, thick-made son of OCC Bonus 802B. He started light and has performed very well. He is produced by a favorite cow of mine, who not only is a beautiful, well-balanced, feminine female with a near perfect udder and outstanding hoof shape, but is a gentle, easy-going female who always brings in a good one. His maternal brother sold to Chapman Cattle Company in Canada as a top-selling feature of the 2018 sale and reports of his first calf crop are very promising.



Maternal brother Mc Cumber 307 Fortunate 7141

Lot:

109 MC CUMBER 5005 TITANIUM 9190Calved
2/12/2019 Reg. #
19488351MC CUMBER TITANIUM 3127
MC CUMBER TITANIUM 5005
MISS WIX 7126 OF MC CUMBERMC CUMBER FORTUNATE 248
Miss Wix 496 of Mc Cumber
MISS WIX 016 OF MC CUMBERSinclair Fortunate Son
MISS WIX 926 OF MC CUMBER
MC CUMBER 004 TRAVELER 513
MISS WIX 413 OF MC CUMBER
Sinclair Fortunate Son
LASSIE 689 OF MC CUMBER
MC CUMBER 4X13 EXTRA 718
MISS WIX 5124 OF MC CUMBER**Ind. Record**

BW	85
WW	740
205	662
WR	90
ADG	3.35
YW	1,105
365	1,198
YR	90
IMF	2.89/93
REA	14.80/116
FAT	0.20/91

EPDs											Dam's Prod.		
CED	BW	WW	YW	Milk	SC	IMF	REA	Fat	\$W	\$B	BW	WW	YW
-1	+1.7	+36	+65	+22	+0.41	+0.25	+0.51	+0.030	31	70	4-102	4-95	4-97

9190 is a moderate, heavy muscled son of Mc Cumber Titanium 5005. He has extra shape and expression to his rear quarter and puts a foot down in all 4 corners. This masculine, muscular beef bull is good footed, and deep ribbed. He earned an actual REA of 14.8 sq. in. and has an off the charts REA/CWT of 1.39. His dam is an easy fleshing, feminine fronted daughter of Mc Cumber Fortunate 248. She has never missed to the AI service and is already nursing a super fancy Tribute heifer calf this spring.



Maternal brother Mc Cumber Titanium 856

Lot:

110 MC CUMBER ZODIAC 9006Calved
1/28/2019 Reg. #
19573198O C C Umax 820U
O C C Zodiac 655Z
O C C Dixie Erica 628WO C C Tremendous 619T
MISS WIX 2012 OF MC CUMBER
MISS WIX 2022 HC MC CUMBERO C C Paxton 730P
O C C Dixie Erica 801M
O C C Practical 841P
Chloe Dixie Erica 7313
O C C Emblazon 854E
O C C Dixie Erica 960H
Leachman Right Time
MISS WIX 7111 OF MC CUMBER**Ind. Record**

BW	75
WW	675
205	586
WR	100
ADG	3.44
YW	1,050
365	1,136
YR	100
IMF	3.01/96
REA	11.00/95
FAT	0.21/105

EPDs											Dam's Prod.		
CED	BW	WW	YW	Milk	SC	IMF	REA	Fat	\$W	\$B	BW	WW	YW
+12	+0.1	+45	+71	+19	+0.37	+0.16	+0.41	+0.012	48	75	6-98	6-106	6-107

Selling 2/3 interest and full possession-Recommended for use on heifers- 9006 is a moderate, deep bodied, wide made member of the Zodiac X Miss Wix 2012 flush. He should be a sleep-all-night heifer bull with a 75 lb. birth weight and CED of +12 and BW EPD of +0.1. He has a super disposition and large scrotal. His pathfinder donor dam is poised to make a large impact in our program and is already well on her way to doing it.



Flush brother Mc Cumber Zodiac 9116



Dam Miss Wix 2012 of Mc Cumber

Lot:

111 MC CUMBER TREMENDOUS 941Calved
1/23/2019Reg. #
19488468O C C Emblazon 854E
O C C Tremendous 619T
O C C Dixie Erica 960HSINCLAIR EXTRA 4X13
MISS WIX 7022 OF MC CUMBER
MISS WIX 413 OF MC CUMBERD H D Traveler 6807
Dixie Erica of C H 1019
O C C Anchor 771A
O C C Dixie Erica 907C
N BAR EMULATION EXT
N Bar Lady Ida S C C 2P37
MC CUMBER 155 BANDO 214
MISS WIX 2190 OF MC CUMBER

Ind. Record	
BW	65
WW	750
205	711
WR	97
ADG	3.21
YW	1,100
365	1,225
YR	92
IMF	2.75/88
REA	13.10/102
FAT	0.16/73

EPDs											Dam's Prod.		
CED	BW	WW	YW	Milk	SC	IMF	REA	Fat	\$W	\$B	BW	WW	YW
+16	-2.8	+33	+47	+28	-0.51	+0.14	+0.47	+0.020	48	70	1-85	1-97	1-92

Recommended for use on heifers- A full brother in blood to 927 and 939. 941 is a sure-shot heifer bull with rib shape, natural thickness and masculinity. He started at just 65 lbs and then weaned off his dam at 750 lbs. without creep. He sports a CED of +16 and a BW EPD of -2.7. His dam is a high volume, near perfect uddered daughter of 4X13 and settled first service AI again this year, actually all 4 of the 4X13 flush sisters raised AI calves the first time out and have again all calved to the first service AI with their second calves. Miss Wix 413 of Mc Cumber is a 3rd consecutive generation pathfinder dam, who has been an influential cow within our program.



Maternal brother to Dam Mc Cumber Fortunate 306

Lot:

112 MC CUMBER SHADOW RIDER 9165Calved
2/7/2019Reg. #
19525724Sinclair Shadow Rider 9S34
Sinclair Shadow Rider 1741
Sinclair Ms Fern 8XE21 4RA2MC CUMBER TREMENDOUS 9191
Rosetta 5221 of Mc Cumber
ROSETTA 1231 OF MC CUMBERN Bar Shadow X4124
N Bar Primrose Y3051
Sinclair Excellency 5X25
Sinclair Miss Fern 4RA2 71
O C C Tremendous 619T
B PRIDE 7115 OF MC CUMBER
SINCLAIR EXTRA 4X13
ROSETTA 7174 OF MC CUMBER

Ind. Record	
BW	85
WW	800
205	722
WR	98
ADG	3.03
YW	1,130
365	1,207
YR	91
IMF	2.37/76
REA	10.90/85
FAT	0.22/100

EPDs											Dam's Prod.		
CED	BW	WW	YW	Milk	SC	IMF	REA	Fat	\$W	\$B	BW	WW	YW
+5	+0.5	+43	+60	+23		+0.25	+0.04	+0.048	48	43	3-102	3-96	3-95

Recommended for use on heifers- A calving ease bull by Shadow Rider, with extra length and smoothness. 9165 is a sound structured, good footed calving ease bull that still weaned off his dam with an actual WW of 800 lbs. He displays extra rib depth and displays the cow-making traits his pedigree would indicate. His dam is an extra thick, big ribbed, near perfect uddered daughter of Mc Cumber Tremendous 9191. We only have a few 9191 daughters, but they are all the same, easy fleshing, wide made, good footed, and near perfect uddered.



Maternal grand dam Rosetta 1231 of Mc Cumber



Maternal sister to Dam Miss Wix 198 of Mc Cumber



Maternal sister to Dam Rosetta 4222 of Mc Cumber

Lot:

113 MC CUMBER 3200 RITIO 9271Calved
3/16/2019Reg. #
19488432

MC CUMBER RITO ROLETTE 1108
Mc Cumber 1108 Rito 3200
MISS WIX 7031 OF MC CUMBER

MC CUMBER TITANIUM 3127
Miss Wix 5131 of Mc Cumber
MISS WIX 7126 OF MC CUMBER

SINCLAIR ENTREPRENEUR 8R101
B PRIDE 636 OF MC CUMBER
SINCLAIR EXTRA 4X13
MISS WIX 2022 HC MC CUMBER
Sinclair Fortunate Son
MISS WIX 926 OF MC CUMBER
MC CUMBER 004 TRAVELER 513
MISS WIX 413 OF MC CUMBER

Ind. Record	
BW	95
WW	735
205	732
WR	100
ADG	3.81
YW	1,150
365	1,342
YR	101
IMF	3.18/102
REA	12.50/98
FAT	0.28/127

EPDs											Dam's Prod.		
CED	BW	WW	YW	Milk	SC	IMF	REA	Fat	\$W	\$B	BW	WW	YW
-2	+3.9	+44	+76	+23	+0.03	+0.39	+0.28	+0.036	33	97	3-113	3-105	3-103

A stout, masculine, long bodied son of Mc Cumber 1108 Rito 3200, better known as Buster. His sire was raised by Eva as a bottle calf and you would have never known he was a bottle calf, we lost his dam to an injury shortly after Buster was born. This well-bred, heavy muscled, easy going bull is produced by a powerful flush sister to Mc Cumber Titanium 5005, who has a WWR of 3@105. Miss Wix 5131 of Mc Cumber is a massive, wide sprung, stout made female with an excellent record to this point. 9271 combines many top cows and has the added performance to go along with it.



Full brother Mc Cumber 3200 Rito 9194



Flush brother to Dam Mc Cumber Titanium 5005



Maternal grand dam Miss Wix 7126 of Mc Cumber

Lot:

114 MC CUMBER 7166 TITANIUM 9208Calved
2/17/2019Reg. #
19488369

MC CUMBER TITANIUM 5005
MC CUMBER 5005 TITANIUM 7166
B PRIDE 463 OF MC CUMBER

MC CUMBER 235 FORTUNATE 4154
B PRIDE 7128 OF MC CUMBER
B PRIDE 5314 OF MC CUMBER

MC CUMBER TITANIUM 3127
MISS WIX 7126 OF MC CUMBER
PINE CREEK RIGHT TIME 1147
B PRIDE 273 OF MC CUMBER
MC CUMBER FORTUNATE 235
MISS WIX 2012 OF MC CUMBER
Mc Cumber Fortunate 241
B PRIDE 404 OF MC CUMBER

Ind. Record	
BW	69
WW	750
205	745
WR	101
ADG	3.07
YW	1,085
365	1,236
YR	93
IMF	2.28/73
REA	12.30/96
FAT	0.20/91

EPDs											Dam's Prod.		
CED	BW	WW	YW	Milk	SC	IMF	REA	Fat	\$W	\$B	BW	WW	YW
+12	-2.0	+35	+53	+26		+0.17	+0.28	+0.030	44	61	1-90	1-101	1-93

Recommended for use on heifers- A well-balanced smooth made bull with eye-appeal and soundness. After starting with just a 69 lb. BW he weaned off his young dam with an actual WW of 750 lbs. His feminine, moderate framed dam calved again to the AI service and is off to a great start. 9208 is backed by some of the great cows ever at Mc Cumber, with Miss Wix 7126, B Pride 463, B Pride 404, and Miss Wix 2012 all in his 3 generation pedigree. It really takes the guess work out.

Lot:

115 MC CUMBER TREMENDOUS 939Calved
1/23/2019Reg. #
19488466

O C C Emblazon 854E
O C C Tremendous 619T
O C C Dixie Erica 960H

SINCLAIR EXTRA 4X13
MISS WIX 7018 OF MC CUMBER
MISS WIX 413 OF MC CUMBER

D H D Traveler 6807
Dixie Erica of C H 1019
O C C Anchor 771A
O C C Dixie Erica 907C
N BAR EMULATION EXT
N Bar Lady Ida S C C 2P37
MC CUMBER 155 BANDO 214
MISS WIX 2190 OF MC CUMBER

Ind. Record	
BW	76
WW	700
205	670
WR	91
ADG	3.67
YW	1,100
365	1,257
YR	95
IMF	3.81/123
REA	11.60/91
FAT	0.27/123

EPDs											Dam's Prod.		
CED	BW	WW	YW	Milk	SC	IMF	REA	Fat	\$W	\$B	BW	WW	YW
+11	+0.1	+35	+57	+28	-0.30	+0.43	+0.15	+0.054	44	72	1-98	1-91	1-95

Recommended for use on heifers- A calving ease bull, that will predictably sire outstanding females and males with plenty of performance. 939 is a long bodied, smooth made bull with depth of rib and natural thickness. He started with just a 76 lb. birth weight as his dam's first calf and earned a CED of +11 and a BW EPD of +0.1. His dam is a beautiful 4x13 daughter out of the 2nd consecutive generation pathfinder Miss Wix 413 of Mc Cumber. She produced till she was 14 and displayed soundness, udder quality and productivity right to the end. 939 is a full brother in blood to 927 and 941, but these calving ease bulls together and build a cow herd.

Lot:

116 MC CUMBER UNMISTAKABLE 993Calved
1/30/2019 Reg. #
19488504O C C Paxton 730P
O C C Unmistakable 946U
FCC Revolution Rose 2476MC CUMBER TITANIUM 5005
MISS WIX 7159 OF MC CUMBER
MISS WIX 6145 OF MC CUMBERO C C Focus 813F
O C C Blackbird 736K
O C C Emblazon 854E
O C C Revolution Rose 887H
MC CUMBER TITANIUM 3127
MISS WIX 7126 OF MC CUMBER
SINCLAIR EXTRA 4X13
MISS WIX 7111 OF MC CUMBER**Ind. Record**

BW	88
WW	775
205	744
WR	101
ADG	3.12
YW	1,115
365	1,243
YR	93
IMF	3.90/125
REA	11.60/91
FAT	0.20/91

EPDs											Dam's Prod.		
CED	BW	WW	YW	Milk	SC	IMF	REA	Fat	\$W	\$B	BW	WW	YW
+2	+1.8	+49	+81	+20		+0.35	+0.16	+0.046	44	78	1-112	1-101	1-93

A heavy weaning son of Unmistakable son. 993 is a big bodied, wide made bull with extra length. He is sound structured and free moving. He weaned off his dam with an actual weaning weight of 775 lbs. for a WWR of 101. His dam is produced from a 14 yr old 4X13 daughter who will calve again this spring. Miss Wix 6145 of Mc Cumber is a long lasting, fertile, productive problem free daughter of Miss Wix 7111 of Mc Cumber. She has a BWR 11@98, WWR 11@100, and YWR 10@101. She has been flushed multiple times and has never missed breeding back.

Maternal grand dam Miss Wix
6145 of Mc CumberFlush brother to Dam Mc Cumber
5005 Titanium 7005

Lot:

117 MC CUMBER STEADFAST 9112Calved
2/1/2019 Reg. #
19488291MC CUMBER TITANIUM 3127
Mc Cumber Steadfast 635
MISS WIX 2003 OF MC CUMBERMC CUMBER FORTUNATE 235
MISS WIX 686 OF MC CUMBER
MISS WIX 029 OF MC CUMBERSinclair Fortunate Son
MISS WIX 926 OF MC CUMBER
O C C Tremendous 619T
MISS WIX 2022 HC MC CUMBER
Sinclair Fortunate Son
LASSIE 935 OF MC CUMBER
SINCLAIR EXTRA 4X13
MISS WIX 572 OF MC CUMBER**Ind. Record**

BW	83
WW	755
205	697
WR	95
ADG	3.67
YW	1,155
365	1,284
YR	97
IMF	2.17/70
REA	13.90/109
FAT	0.13/59

EPDs											Dam's Prod.		
CED	BW	WW	YW	Milk	SC	IMF	REA	Fat	\$W	\$B	BW	WW	YW
+8	+0.5	+39	+74	+16		+0.14	+0.55	+0.014	27	96	2-93	2-91	1-97

Recommended for use on heifers- 9112 is an extra-long, smooth made bull with calving ease written all over him. He is a short-eared bull that is super sound, good footed and has performed well on test. His dam is a feminine, near perfect uddered daughter of Mc Cumber Fortunate 235 and has an excellent record for fertility. Never missing to the AI service.

Lot:

118 MC CUMBER 780 EMBLAZON 9027Calved
3/3/2019 Reg. #
19675227O C C Emblazon 854E
Coleman Emblazon 780
Bohi Lady 1165Sinclair Fortunate Son
Blackcap 303 of Circle V
BLACKCAP 696 OF MC CUMBERD H D Traveler 6807
Dixie Erica of C H 1019
N BAR EMULATION EXT
Ideal 4465 of 6807 4286
Sinclair Emulate 7XT28
Sinclair Blackbird 2P8 7079
S A V 8180 Traveler 004
Blackcap 738 of Mc Cumber**Ind. Record**

BW	86
WW	725
205	680
WR	102
ADG	4.89
YW	1,155
365	1,258
YR	108
IMF	2.39/85
REA	14.50/122
FAT	0.17/85

EPDs											Dam's Prod.		
CED	BW	WW	YW	Milk	SC	IMF	REA	Fat	\$W	\$B	BW	WW	YW
+8	+0.6	+46	+85	+20		+0.15	+0.63	+0.006	39	103	5-100	5-100	2-107

Recommended for use on heifers- A light-birth, calving ease son of 6TL8 with enough muscle, performance and punch to be used on cows as well. He is a thick, deep ribbed, thick rumped bull with excellent performance across the board. He has a test gain of 4.49 lbs/day and earned a 365-day ratio of 105. His productive, fertile young dam is a feminine, deep ribbed, easy fleshing daughter of Mc Cumber Fortunate 213. She is produced from 2 generations of cows with nursing ratios over 102 on at least 6 calves. Her pathfinder, donor dam is a big bodied, extra wide daughter of Coleman Emblazon 780 that was flushed last spring for the first time. You will appreciate his outstanding disposition, soundness and maternal value.

Maternal
brother to Dam
Mc Cumber 213
Fortunate 4004

Sire Coleman Emblazon 780

Lot:

119 MC CUMBER EMULATION 9231Calved
2/25/2019 Reg. #
19488391Sinclair Emulation OF4
Sinclair Emulation 6FX2
Sinclair K Bty 7FA18 4P85MC CUMBER FORTUNATE 213
Miss Wix 5107 of Mc Cumber
MISS WIX 9111 OF MC CUMBEREMULATION N BAR 5522
N Bar Kinochtry Bty SCC 2V3
N Bar Emulation Ext A1747
Sinclair K Beauty 4P85 E118
Sinclair Fortunate Son
MISS WIX 5139 OF MC CUMBER
SINCLAIR EXTRA 4X13
MISS WIX 5005 OF MC CUMBER**Ind. Record**

BW	90
WW	775
205	730
WR	99
ADG	4.13
YW	1,225
365	1,391
YR	105
IMF	3.70/119
REA	12.20/95
FAT	0.23/105

EPDs											Dam's Prod.		
CED	BW	WW	YW	Milk	SC	IMF	REA	Fat	\$W	\$B	BW	WW	YW
+3	+1.9	+46	+84	+21	+0.49	+0.32	+0.26	+0.044	38	96	3-104	3-97	3-99

If you are looking for a bit more frame, extra extension and body length then 9231 will fit the bill. 9231 is extra-long, smooth made bull that is square hipped, free moving and large scrotated. He has performed well with an ADG of 4.13 lbs/day and earned a 365-day weight of 1391 lbs. for a ratio of 105. His dam is a long, feminine, easy going daughter of Mc Cumber Fortunate 213. 9231 is a new generation bull with performance.



Sire Sinclair Emulation 6FX2

Lot:

120 MC CUMBER PINEY CREEK 953Calved
1/24/2019Reg. #
19491345Sinclair X-Changer 2FE9
Sinclair Piney Creek 6FV16
Sinclair K Bty 2X7 6MB8O C C Tremendous 619T
MISS WIX 357 OF MC CUMBER
MISS WIX 1019 OF MC CUMBERSinclair Emulation 5522 XP
Sinclair Blackie 7V3 2P18
Sinclair Timeless 8BA4
Sinclair K Bty 6MB8 B345
O C C Emblazon 854E
O C C Dixie Erica 960H
RITO REVOLVE ORS
MISS WIX 5139 OF MC CUMBER**Ind. Record**

BW	107
WW	900
205	777
WR	106
ADG	4.13
YW	1,350
365	1,438
YR	108
IMF	1.86/60
REA	12.30/96
FAT	0.23/105

EPDs											Dam's Prod.		
CED	BW	WW	YW	Milk	SC	IMF	REA	Fat	\$W	\$B	BW	WW	YW
-2	+4.5	+51	+92	+25	+0.48	+0.08	+0.12	+0.041	39	76	5-108	4-101	4-99

A big framed, long bodied, stout made bull with a ton of performance. 953 is a masculine, big scrotaled, easy going bull that will add pounds to a calf crop. In addition he has a bit different pedigree and would work well as a bit of an outcross for some customers. He weaned off at 900 lbs. without creep, gained over 4 lbs/day and weighed off test at 1350 lbs. His dam is a thick, deep bodied, neat uddered daughter of Tremendous and traces back to Miss Wix 5139 of Mc Cumber. He was born 10 days over his due date, which led to the extra birth weight. If you can handle a little extra birth weight he will certainly sire the added payweight.



Sire, Sinclair Piney Creek 6FV16

Lot:

121 MC CUMBER SUN DIAL 9032Calved
3/30/2019Reg. #
19675232Sinclair Timeless 8BA4
Sinclair Sun Dial 6TL8
Sinclair Delia 1FE18 404Coleman Emblazon 780
Blackcap 213 of Circle V
BLACKCAP 696 OF MC CUMBERSinclair IN Time 6BT39
Sinclair Blackbird 2P8 7079
Sinclair Emulation 5522 XP
Octoraro Delia 404
O C C Emblazon 854E
Bohi Lady 1165
S A V 8180 Traveler 004
Blackcap 738 of Mc Cumber**Ind. Record**

BW	82
WW	775
205	793
WR	119
ADG	4.06
YW	1,140
365	1,276
YR	109
IMF	3.55/126
REA	10.80/91
FAT	0.26/130

EPDs											Dam's Prod.		
CED	BW	WW	YW	Milk	SC	IMF	REA	Fat	\$W	\$B	BW	WW	YW
+10	-1.3	+48	+79	+26		+0.34	+0.07	+0.045	55	78	5-100	5-109	3-111

Recommended for use on heifers- A bit of an outlier from this sire group of 6TL8 sons in terms of added frame and length. Like his half brothers he started out with a light birth weight and then really took off. He is the high-indexing bull from his contemporary group with a 205-day weight of nearly 800 lbs. for a WWR of 119. He gained over 4 lbs/day on test and earned an IMF ratio of 126. His 2nd generation pathfinder dam is a productive, fertile, neat uddered daughter of Coleman Emblazon with top production ratios. She never fails to bring in a good one.

Maternal brother Mc Cumber 213
Fortunate 5043

Lot:

122 MC CUMBER TREMENDOUS 9113Calved
2/1/2019Reg. #
19488292O C C Emblazon 854E
O C C Tremendous 619T
O C C Dixie Erica 960HMC CUMBER TITANIUM 3127
B PRIDE 689 OF MC CUMBER
B PRIDE 865 OF MC CUMBERD H D Traveler 6807
Dixie Erica of C H 1019
O C C Anchor 771A
O C C Dixie Erica 907C
Sinclair Fortunate Son
MISS WIX 926 OF MC CUMBER
SINCLAIR EXTRA 4X13
B PRIDE 682 OF MC CUMBER**Ind. Record**

BW	80
WW	725
205	671
WR	91
ADG	3.49
YW	1,105
365	1,229
YR	92
IMF	1.70/55
REA	12.70/99
FAT	0.15/68

EPDs											Dam's Prod.		
CED	BW	WW	YW	Milk	SC	IMF	REA	Fat	\$W	\$B	BW	WW	YW
+10	+0.5	+44	+68	+19	-0.39	-0.02	+0.57	+0.006	42	72	2-103	2-95	2-93

Recommended for use on heifers- A soft-made, big ribbed, naturally thick calving ease bull by OCC Tremendous 619T. He is a double digit CED bull with a light birth weight EPD. He is easy going, good footed, and has the bred-in ability to sire moderate, easy fleshing females with outstanding udder quality. His young dam by Mc Cumber Titanium 3127 is big middled, wide made and extra stout. She has a neat, well-attached udder and is excellent for hoof quality. She is produced by a 12 year old 4X13 daughter still in production here with a calving interval of 10@366, WWR 10@102, and YWR 10@105. She is currently nursing her 11th calf already this spring.



Full brother to Dam Mc Cumber Titanium 5195

Lot:

123 MC CUMBER SUN DIAL 9031Calved
3/26/2019Reg. #
19675231Sinclair Timeless 8BA4
Sinclair Sun Dial 6TL8
Sinclair Delia 1FE18 404O C C Tremendous 619T
ROSETTA 3156 OF MC CUMBER
ROSETTA 494 OF MC CUMBERSinclair IN Time 6BT39
Sinclair Blackbird 2P8 7079
Sinclair Emulation 5522 XP
Octoraro Delia 404
O C C Emblazon 854E
O C C Dixie Erica 960H
BOYD NEW DAY 8005
Rosetta 9147 of Mc Cumber**Ind. Record**

BW	86
WW	710
205	716
WR	107
ADG	4.09
YW	1,070
365	1,201
YR	103
IMF	1.88/67
REA	11.20/94
FAT	0.22/110

EPDs											Dam's Prod.		
CED	BW	WW	YW	Milk	SC	IMF	REA	Fat	\$W	\$B	BW	WW	YW
+11	-0.9	+38	+63	+25		+0.10	+0.22	+0.017	43	60	5-96	5-99	1-103

Recommended for use on heifers- A long, smooth-made son of 6TL8 with a CED of +12 and a BW EPD of -0.8. He has an easy going disposition, excellent hoof shape, and is a strong topped, square hipped bull. He has performed well earning weaning and yearling weight ratios of 107 and 103 respectively. He gained well and has combines Ohlde and Sinclair genetics very well. His moderate, easy fleshing, thick made dam is a daughter of OCC Tremendous 619T and is produced from the line of Rosetta cows that includes the dam of Mc Cumber Stretch 604, for some of you that have followed our program for a long time.

Lot:

124 MC CUMBER TITANIUM 9014

Calved 2/23/2019 Reg. # 19573206

Sinclair Fortunate Son
MC CUMBER TITANIUM 3127
MISS WIX 926 OF MC CUMBER

O C C Tremendous 619T
MISS WIX 2003 OF MC CUMBER
MISS WIX 2022 HC MC CUMBER

Sinclair Emulate 7XT28
Sinclair Blackbird 2P8 7079
O C C Missing Link 830M
MISS WIX 7011 OF MC CUMBER
O C C Emblazon 854E
O C C Dixie Erica 960H
Leachman Right Time
MISS WIX 7111 OF MC CUMBER

Ind. Record	
BW	77
WW	650
205	597
WR	100
ADG	3.76
YW	1,060
365	1,199
YR	100
IMF	4.17/134
REA	11.80/102
FAT	0.22/110

EPDs											Dam's Prod.		
CED	BW	WW	YW	Milk	SC	IMF	REA	Fat	\$W	\$B	BW	WW	YW
+6	+1.5	+57	+97	+20	-0.24	+0.12	+0.63	+0.014	55	103	6-92	6-110	6-106

Selling 2/3 interest and full possession- 9014 is an absolute chunk. He is extra wide, deep bodied and heavy muscled. He truly puts a foot down in all four corners and tracks about as wide as one could. He was raised in a cooperator with no creep and has really performed well. In addition to his added muscle he has an exceptional IMF score of 4.17 with only .22 in. back fat for an IMF ratio of 134. His pathfinder, donor dam Miss Wix 2003 of Mc Cumber is a herd bull producing cow that does things right from a fertility, productivity and mothering ability standpoint. Additionally, she has an excellent udder and super hoof shape. You will love the daughters he will sire and the males will be fast growing and heavy muscled.



Flush brother Mc Cumber Titanium 9017



Dam Miss Wix 2003 of Mc Cumber

Lot:

125 MC CUMBER 5005 TITANIUM 9023

Calved 2/26/2019 Reg. # 19677283

MC CUMBER TITANIUM 3127
MC CUMBER TITANIUM 5005
MISS WIX 7126 OF MC CUMBER

MC CUMBER 8R101 RITO 1122
Blackcap 327 of Circle V
Blackcap 839 of Circle V

Sinclair Fortunate Son
MISS WIX 926 OF MC CUMBER
MC CUMBER 004 TRAVELER 513
MISS WIX 413 OF MC CUMBER
SINCLAIR ENTREPRENEUR 8R101
MISS WIX 7011 OF MC CUMBER
Sinclair True Value 6PV20
BLACKCAP 6242 OF MC CUMBER

Ind. Record	
BW	86
WW	760
205	703
WR	105
ADG	3.75
YW	1,090
365	1,146
YR	98
IMF	4.00/142
REA	11.90/100
FAT	0.15/75

EPDs											Dam's Prod.		
CED	BW	WW	YW	Milk	SC	IMF	REA	Fat	\$W	\$B	BW	WW	YW
+1	+1.2	+39	+60	+25	+0.61	+0.48	+0.39	+0.028	43	78	5-97	5-105	4-98

A masculine, thick rumped, well-made son of Mc Cumber Titanium 5005. He is masculine, deep bodied and excellent on his feet and legs. He weaned off his pathfinder dam with an actual weaning weight of 760 lbs. and has one of the top IMF scores with an IMF ratio of 142. His dam is a productive, easy fleshing, neat uddered daughter of Mc Cumber 8R101 Rito 1122. She has several graduates of the Mc Cumber Bull sale and never fails to bring in a good one. Built like his half brothers and out of a top, fertile, productive dam.



Lot:

126 MC CUMBER EMULATION 9244

Calved 3/3/2019 Reg. # 19488405

Sinclair Emulation 0F4
Sinclair Emulation 6FX2
Sinclair K Bty 7FA18 4P85

MC CUMBER FORTUNATE 213
ROSETTA 5213 OF MC CUMBER
ROSETTA 277 OF MC CUMBER

EMULATION N BAR 5522
N Bar Kinochtry Bty SCC 2V3
N Bar Emulation Ext A1747
Sinclair K Beauty 4P85 E118
Sinclair Fortunate Son
MISS WIX 5139 OF MC CUMBER
O C C Tremendous 619T
ROSETTA 0123 OF MC CUMBER

Ind. Record	
BW	87
WW	695
205	667
WR	91
ADG	3.72
YW	1,100
365	1,262
YR	95
IMF	3.34/107
REA	12.90/101
FAT	0.21/95

EPDs											Dam's Prod.		
CED	BW	WW	YW	Milk	SC	IMF	REA	Fat	\$W	\$B	BW	WW	YW
+5	+1.4	+42	+74	+20		+0.19	+0.32	+0.043	36	76	3-99	2-89	1-95

A well-made, long bodied son of Sinclair Emulation 6FX2. He is level topped, square hipped and moves with ease as he travels. He has a good disposition, and excellent hoof shape. In addition he scanned very well with REA and IMF ratios of 101 and 107 respectively. His dam is a beautiful daughter of Mc Cumber Fortunate 213 with excellent udder structure and hoof shape. She is deep bodied, naturally thick and combines this with femininity and balance. She is a daughter of herd favorite Rosetta 277 of Mc Cumber and displays the same traits as her top dam.



Maternal grand dam Rosetta 277 of Mc Cumber



Maternal brother to Dam Mc Cumber 5005 Titanium 806

HEIFERS



Lot:

127 Miss Wix 994 of Mc Cumber

Calved
1/30/2019

Reg. #
19488505

Ind. Record

BW	94
WW	900
205	796
WR	115
YW	1,150
365	1,162
YR	118
IMF	3.85/96
REA	11.10/111
FAT	0.23/82

MC CUMBER TITANIUM 3127
Mc Cumber Steadfast 635
MISS WIX 2003 OF MC CUMBER

Sinclair Fortunate Son
MISS WIX 926 OF MC CUMBER
O C C Tremendous 619T
MISS WIX 2022 HC MC CUMBER
Sinclair Fortunate Son
LASSIE 689 OF MC CUMBER
O C C Missing Link 830M
MISS WIX 9002 OF MC CUMBER

MC CUMBER FORTUNATE 248
Miss Wix 5129 of Mc Cumber
MISS WIX 129 OF MC CUMBER

EPDs											Dam's Prod.		
CED	BW	WW	YW	Milk	SC	IMF	REA	Fat	\$W	\$B	BW	WW	YW
+1	+3.9	+64	+115	+22		+0.13	+0.77	+0.007	49	129	2-106	2-111	2-112

Retaining the right to a future flush- Without a doubt one of the most powerful cow prospects we have ever offered for sale. 994 has not only performed at the top of the calf crop, but has the maternal strength to move any program forward. 994 is a massive, moderate framed, long bodied, big ribbed, naturally thick heifer with the extension and femininity the most fertile females seem to possess. She is free moving, long striding and sound structured. She has been noticed by all the visitors to the Ranch since she was a baby and has not once backed off. In addition she is produced from a top line of cows. Her dam is a powerful, productive, fertile daughter of a past sale topper Mc Cumber Fortunate 248, with the extra mass, thickness and volume we see in her outstanding daughter. She has an excellent production record and has never missed settling to the AI service. 994 is offered strictly as a sale highlight and possesses all the traits we strive to reproduce in all the cattle here. No question she has future donor potential.



Maternal grand dam Miss Wix 129 of Mc Cumber



Maternal brother to dam Mc Cumber
Unmistakable 8133



HEIFERS



Lot:

128 B PRIDE 945 OF MC CUMBER

Calved
1/23/2019

Reg. #
19488471

Sinclair Emulate 7XT28
Sinclair Blackbird 2P8 7079
O C C Missing Link 830M
MISS WIX 7011 OF MC CUMBER
N BAR EMULATION EXT
N Bar Lady Ida S C C 2P37
BOYD NEW DAY 8005
B PRIDE 463 OF MC CUMBER

Sinclair Fortunate Son
MC CUMBER TITANIUM 3127
MISS WIX 926 OF MC CUMBER

SINCLAIR EXTRA 4X13
B PRIDE 3007 OF MC CUMBER
B PRIDE 636 OF MC CUMBER

Ind. Record	
BW	69
WW	775
205	664
WR	96
YW	1,005
365	1,002
YR	102
IMF	5.06/127
REA	9.40/94
FAT	0.50/179



EPDs											Dam's Prod.		
CED	BW	WW	YW	Milk	SC	IMF	REA	Fat	\$W	\$B	BW	WW	YW
+ 8	+ 0.3	+ 48	+ 86	+ 18		+ 0.45	+ 0.08	+ 0.064	41	91	4 - 91	4 - 92	2 - 97

945 could be the mold for maternally efficient, easy fleshing, adaptable females. 945 is a beauty, with a ton of thickness, rib shape, and soundness. She is a moderate framed, big bodied, square hipped, wide tracking daughter of Mc Cumber Titanium 3127. She is produced by a feminine, easy fleshing, daughter of 4X13 with a neat udder and maternal strength bred in for generations. Her dam is a maternal sister to Mc Cumber Rito Rolette 1108, and Mc Cumber Fortunate 241 past lead-off and top selling bulls from Mc Cumber bull sales. 945 is a top cow in the making and is backed by generations of females that have made an impact here at Mc Cumber.



Maternal grand dam B Pride 636 of Mc Cumber

HEIFERS



Lot:

129 BEMINDFUL MAID 909 MC CUMBER

Calved 1/17/2019 Reg. # 19488281

MC CUMBER TITANIUM 3127
MC CUMBER TITANIUM 5005
MISS WIX 7126 OF MC CUMBER

SINCLAIR EXTRA 4X13
BEMINDFUL MAID 2218 MC CUMBE
BEMINDFUL MAID 509 MC CUMBER

Sinclair Fortunate Son
MISS WIX 926 OF MC CUMBER
MC CUMBER 004 TRAVELER 513
MISS WIX 413 OF MC CUMBER
N BAR EMULATION EXT
N Bar Lady Ida S C C 2P37
S A V 8180 Traveler 004
BEMINDFUL MAID 356 MC CUMBER

Ind. Record	
BW	86
WW	850
205	723
WR	105
YW	1,065
365	1,038
YR	106
IMF	3.67/92
REA	10.00/100
FAT	0.31/111



Maternal brother to dam Mc Cumber Fortunate 513

EPDs											Dam's Prod.		
CED	BW	WW	YW	Milk	SC	IMF	REA	Fat	\$W	\$B	BW	WW	YW
+ 0	+ 2.1	+ 49	+ 91	+ 23		+ 0.35	+ 0.33	+ 0.037	43	110	6 - 99	6 - 98	4 - 99

A truly powerful heifer by Mc Cumber Titanium 5005. She has the mass, capacity, natural thickness and stoutness to work in any environment. She is wide based, free moving and is built like one that will thrive in any environment. Her dam is a moderate, easy fleshing, thick daughter of 4X13 and possesses excellent hoof shape and udder quality. She is produced from an outstanding pathfinder dam that produced to the age of 14 and never failed to bring in a good one. 909 is the kind we strive to produce and is one of the top heifers born on the Ranch this year.



Eva on the court



The cowherd known for Outstanding Maternal Traits.

HEIFERS



Lot:

130 Rosetta 990 of Mc Cumber

Calved
1/30/2019

Reg. #
19488503

O C C Paxton 730P
O C C Unmistakable 946U
FCC Revolution Rose 2476

O C C Focus 813F
O C C Blackbird 736K
O C C Emblazon 854E
O C C Revolution Rose 887H
N BAR EMULATION EXT
N Bar Lady Ida S C C 2P37
SITZ JLS EMULATION EXT 536P
ROSETTA 471 OF MC CUMBER

SINCLAIR EXTRA 4X13
ROSETTA 1231 OF MC CUMBER
ROSETTA 7174 OF MC CUMBER

Ind. Record

BW	77
WW	825
205	717
WR	104
YW	1,015
365	995
YR	102
IMF	4.62/116
REA	11.40/114
FAT	0.40/143



EPDs											Dam's Prod.		
CED	BW	WW	YW	Milk	SC	IMF	REA	Fat	\$W	\$B	BW	WW	YW
+8	+0.3	+51	+83	+20	+0.26	+0.45	+0.18	+0.054	49	78	7-99	7-98	7-96

The Unmistakable daughters are living up to our expectations with tremendous fleshing ease, udder quality and productivity. They are some top young cows in our herd and will continue to make a positive impact on our program. 990 is outstanding, other than getting her ears nipped last winter she is a powerful heifer with loads of rib shape and depth. She is extra thick and still has a neat, extended front end. Her dam is a neat uddered, easy fleshing, high volume daughter of Sinclair Extra 4X13. She is good footed and always brings in a good one. Her dam weaned 11 calves here with a WWR of 102 and set the bar for fleshing ease, and thickness. 990 is the kind that will work in any environment and has the extra power to produce herd bulls.



Rosetta 1231 of Mc Cumber



Maternal grand dam Rosetta 7174 of Mc Cumber



Lot:
131 B Pride 9117 of Mc Cumber

Calved 2/2/2019
Reg. # 19488295

MC CUMBER TITANIUM 3127
Mc Cumber Steadfast 635
MISS WIX 2003 OF MC CUMBER

O C C Missing Link 830M
B PRIDE 172 OF MC CUMBER
B PRIDE 991 OF MC CUMBER

Sinclair Fortunate Son
MISS WIX 926 OF MC CUMBER
O C C Tremendous 619T
MISS WIX 2022 HC MC CUMBER
O C C Headliner 661H
O C C Dixie Erica 946K
SINCLAIR EXTRA 4X13
B PRIDE 597 OF MC CUMBER

Ind. Record

BW	84
WW	850
205	743
WR	108
YW	1,030
365	1,007
YR	103
IMF	3.46/87
REA	10.30/103
FAT	0.29/104

Lot:
132 B PRIDE 996 OF MC CUMBER

Calved 1/30/2019
Reg. # 19488506

O C C Paxton 730P
O C C Unmistakable 946U
FCC Revolution Rose 2476

SINCLAIR EXTRA 4X13
B PRIDE 3010 OF MC CUMBER
B PRIDE 636 OF MC CUMBER

O C C Focus 813F
O C C Blackbird 736K
O C C Emblazon 854E
O C C Revolution Rose 887H
N BAR EMULATION EXT
N Bar Lady Ida S C C 2P37
BOYD NEW DAY 8005
B PRIDE 463 OF MC CUMBER

Ind. Record

BW	86
WW	855
205	744
WR	108
YW	1,025
365	994
YR	102
IMF	4.19/105
REA	10.70/107
FAT	0.38/136

EPDs											Dam's Prod.		
CED	BW	WW	YW	Milk	SC	IMF	REA	Fat	\$W	\$B	BW	WW	YW
+9	+0.0	+50	+84	+18		+0.11	+0.54	+0.029	45	93	7-96	7-102	7-102

An absolute, brood cow in the making here. 9117 is high volume, naturally thick daughter of Mc Cumber Steadfast 635. She is loaded with rib shape and thickness from front to rear and still possesses the femininity and attractive front end not often found in a heifer with this much power. Her dam has simply been outstanding with top production and a spotless record for fertility. She never fails to bring in a good one and has produced replacement females and top bulls in past sales. We are calving the first Steadfast daughters and could not be more pleased, they are excellent mothers with impeccable udder quality and mothering instincts. We hope to have a bunch more.

EPDs											Dam's Prod.		
CED	BW	WW	YW	Milk	SC	IMF	REA	Fat	\$W	\$B	BW	WW	YW
+5	+2.3	+56	+95	+24	+0.47	+0.35	+0.24	+0.056	53	93	4-99	4-107	3-109

A thick, deep ribbed, moderate framed tank with extra rib shape and body dimension. 996 is real special and will be a favorite among cattlemen that desire easy fleshing, naturally thick females with the ability to adapt to any environment and thrive under harsh conditions. She is built in many ways like last year's high selling female and produced from a dam that brings in a good one every year. Her dam is a big bodied, wide made daughter of Sinclair Extra 4X13 with a super disposition and top end productivity. A top cow prospect with generations of predictable productivity, fertility, and longevity bred in

Maternal brother



Mc Cumber Fortunate 4165



Mc Cumber Fortunate 559



Maternal brother Mc Cumber
5005 Titanium 8182



Maternal great grand dam
B Pride 463 of Mc Cumber



HEIFERS

Lot:

133 Rosetta 914 of Mc Cumber

Calved
1/18/2019

Reg. #
19488313

MC CUMBER RITO ROLETTE 1108
MC CUMBER TRADEMARK 4203
MISS WIX 9122 OF MC CUMBER

MC CUMBER FORTUNATE 213
ROSETTA 6132 OF MC CUMBER
ROSETTA 7174 OF MC CUMBER

SINCLAIR ENTREPRENEUR 8R101
B PRIDE 636 OF MC CUMBER
SINCLAIR EXTRA 4X13
MISS WIX 7126 OF MC CUMBER
Sinclair Fortunate Son
MISS WIX 5139 OF MC CUMBER
SITZ JLS EMULATION EXT 536P
ROSETTA 471 OF MC CUMBER

Ind. Record	
BW	85
WW	860
205	764
WR	111
YW	1,080
365	1,087
YR	111
IMF	2.58/65
REA	10.30/103
FAT	0.34/121

EPDs											Dam's Prod.		
CED	BW	WW	YW	Milk	SC	IMF	REA	Fat	\$W	\$B	BW	WW	YW
+1	+2.8	+56	+97	+22	+0.18	-0.04	+0.30	+0.036	47	83	2-104	2-99	2-99

A big, beautiful cow prospect with top of the herd performance and the maternal strength to build upon. 914 is a big framed, long bodied, feminine fronted daughter of Mc Cumber Trademark 4203, she is at the top in all performance categories with a WWR of 111 and a YWR 111. She is a well-balanced, sound structured heifer with plenty of thickness and capacity. Her dam is a young, long bodied, neat uddered daughter of Mc Cumber Fortunate 213 and is produced from a top Rosetta cow that has a WWR of 10@102 and produced into her teens. Rosetta 6132 of Mc Cumber has never missed to the AI service and is proving to be a highly productive, fertile female. The picture of 914 does not do her justice, but will be an easy find come sale day.



Maternal brother to dam Mc Cumber Fortunate 367



Sire Mc Cumber Trademark 4203

Lot:

134 MISS WIX 9215 OF MC CUMBER

Calved
2/19/2019

Reg. #
19488377

O C C Paxton 730P
O C C Unmistakable 946U
FCC Revolution Rose 2476

Mc Cumber Fortunate 241
MISS WIX 6215 OF MC CUMBER
MISS WIX 0170 OF MC CUMBER

O C C Focus 813F
O C C Blackbird 736K
O C C Emblazon 854E
O C C Revolution Rose 887H
Sinclair Fortunate Son
B PRIDE 636 OF MC CUMBER
O C C Tremendous 619T
MISS WIX 8225 OF MC CUMBER

Ind. Record	
BW	85
WW	760
205	722
WR	105
YW	920
365	957
YR	98
IMF	4.39/110
REA	8.70/87
FAT	0.27/96

EPDs											Dam's Prod.		
CED	BW	WW	YW	Milk	SC	IMF	REA	Fat	\$W	\$B	BW	WW	YW
+3	+3.2	+53	+87	+21	+0.52	+0.28	+0.18	+0.038	44	82	2-105	2-105	2-101

A high volume, feminine fronted daughter of Unmistakable that got my attention all summer. She is a big bodied, wide made heifer with natural thickness and a brood cow look. She weaned off her productive young dam with a WWR of 105. Her grand dam set the bar for added capacity and thickness and is a cow that always gets noticed when going through the cow herd. 9215 is a top heifer with the bred in ability to flesh easy, convert forage, and have a positive impact on any cowherd.



Maternal grand dam Miss Wix 0170 of Mc Cumber



Maternal brother to dam Mc Cumber Unmistakable 712



Maternal brother Mc Cumber 597 Unmstkble 8116

HEIFERS



Lot:

135 MISS WIX 920 OF MC CUMBER

Calved 1/18/2019 Reg. # 19491344

Sinclair X-Changer 2FE9
Sinclair Piney Creek 6FV16
Sinclair K Bty 2X7 6MB8

Sinclair Fortunate Son
Miss Wix 4141 of Mc Cumber
MISS WIX 1227 OF MC CUMBER

Sinclair Emulation 5522 XP
Sinclair Blackie 7V3 2P18
Sinclair Timeless 8BA4
Sinclair K Bty 6MB8 B345
Sinclair Emulate 7XT28
Sinclair Blackbird 2P8 7079
O C C Tremendous 619T
MISS WIX 9122 OF MC CUMBER

Ind. Record

BW	68
WW	755
205	642
WR	93
YW	945
365	920
YR	94
IMF	4.94/124
REA	9.10/91
FAT	0.32/114

Lot:

136 MISS WIX 965 OF MC CUMBER

Calved 1/26/2019 Reg. # 19488487

MC CUMBER TREMENDOUS 2008
Mc Cumber Tribute 702
LASSIE 113 OF MC CUMBER

MC CUMBER TITANIUM 5005
MISS WIX 783 OF MC CUMBER
MISS WIX 232 OF MC CUMBER

O C C Tremendous 619T
MISS WIX 2022 HC MC CUMBER
O C C Missing Link 830M
LASSIE 935 OF MC CUMBER
MC CUMBER TITANIUM 3127
MISS WIX 7126 OF MC CUMBER
O C C Tremendous 619T
MISS WIX 951 OF MC CUMBER

Ind. Record

BW	67
WW	755
205	707
WR	102
YW	955
365	1,000
YR	102
IMF	4.41/111
REA	9.40/94
FAT	0.20/71

EPDs											Dam's Prod.		
CED	BW	WW	YW	Milk	SC	IMF	REA	Fat	\$W	\$B	BW	WW	YW
+8	-0.7	+39	+72	+23		+0.42	-0.06	+0.067	39	72	4-92	4-90	4-91

Here is one, neat heifer! 920 is a well-balanced, stout made heifer with extra rib shaped, and thickness. She combines this with a feminine, extended front end and moves exceptionally well as she travels. She is easy going, and not only will make a top cow, but could be one that could find success at the end of a halter. Her dam is a moderate, easy fleshing daughter of Fortunate Son and produced from the first calf of Miss Wix 9122 of Mc Cumber. 920 descends from the same cow family as Mc Cumber Fortunate 307, Mc Cumber Trademark 4203, and Mc Cumber Titanium 5005.

EPDs											Dam's Prod.		
CED	BW	WW	YW	Milk	SC	IMF	REA	Fat	\$W	\$B	BW	WW	YW
+13	-1.7	+49	+91	+28		+0.24	+0.47	+0.018	55	109	1-93	1-102	1-102

We do not have many Tribute yearlings this year and so 965 is offered strictly as a sale attraction. She represents the new generation of our program well. A Tribute out of a top young Mc Cumber Titanium 5005 daughter. 965 is an extremely attractive, well balanced heifer with extension through her front end and the correctness and soundness one should have. She is a light birth heifer that started at just 67 lbs. and still managed to earn a WWR of 102. This has been pretty common among the Tribute sire group. Light birth and fast, rapid early growth and yearling performance that does not disappoint. Her dam is a powerful, big bodied, thick-made daughter of 5005 with an impeccable udder and excellent fleshing ease. We anxiously anticipate getting these Tribute daughters into production and 965 is one of the best from the first calf crop.



Maternal great grand dam Miss Wix 9122 of Mc Cumber



Sire Mc Cumber Tribute 702



The cowherd known for Outstanding Maternal Traits.

HEIFERS

Lot:

137 GALE 970 OF MC CUMBER

Calved 1/27/2019 Reg. # 19488491

MC CUMBER RITO ROLETTE 1108
MC CUMBER TRADEMARK 4203
MISS WIX 9122 OF MC CUMBER

MC CUMBER TITANIUM 3127
GALE 6106 OF MC CUMBER
GALE 9228 OF MC CUMBER

SINCLAIR ENTREPRENEUR 8R101
B PRIDE 636 OF MC CUMBER
SINCLAIR EXTRA 4X13
MISS WIX 7126 OF MC CUMBER
Sinclair Fortunate Son
MISS WIX 926 OF MC CUMBER
SINCLAIR EXTRA 4X13
GALE 4108 OF MC CUMBER

Ind. Record	
BW	95
WW	745
205	679
WR	98
YW	1,015
365	1,076
YR	110
IMF	3.02/76
REA	8.10/81
FAT	0.20/71

EPDs											Dam's Prod.		
CED	BW	WW	YW	Milk	SC	IMF	REA	Fat	\$W	\$B	BW	WW	YW
-7	+5.8	+58	+110	+22	+0.27	+0.03	+0.38	+0.001	34	130	2-109	2-100	2-109

970 is a feminine, stout, deep ribbed daughter of Mc Cumber Trademark 4203. She is a free moving, square hipped female with excellent hoof shape and heel depth. She is a top performing heifer with a YWR of 110 and is produced from a easy going, neat uddered, deep bodied daughter of Mc Cumber Titanium 3127. Her pathfinder grand dam Gale 9228 of Mc Cumber is a fertile, productive, long-lasting daughter of Sinclair Extra 4X13. She is nursing nursing her 12th calf at the age of 11 and shows no sign of slowing down. We went back to using Trademark because we really like the daughters, he consistently sire excellent hoof and leg structure, impeccable udder quality and top fleshing ease on forage.



Maternal brother Mc Cumber Tremendous 8107

Lot:

138 ROSETTA 9102 OF MC CUMBER

Calved 1/31/2019 Reg. # 19488284

O C C Emblazon 854E
O C C Tremendous 619T
O C C Dixie Erica 960H

MC CUMBER TITANIUM 3127
ROSETTA 6197 OF MC CUMBER
ROSETTA 9254 OF MC CUMBER

D H D Traveler 6807
Dixie Erica of CH 1019
O C C Anchor 771A
O C C Dixie Erica 907C
Sinclair Fortunate Son
MISS WIX 926 OF MC CUMBER
SINCLAIR EXTRA 4X13
ROSETTA 1126 OF MC CUMBER

Ind. Record	
BW	79
WW	735
205	673
WR	98
YW	975
365	1,025
YR	105
IMF	3.58/90
REA	10.00/100
FAT	0.19/68

EPDs											Dam's Prod.		
CED	BW	WW	YW	Milk	SC	IMF	REA	Fat	\$W	\$B	BW	WW	YW
+10	+1.1	+49	+84	+20	-0.37	+0.17	+0.50	+0.009	44	97	2-98	2-96	2-99

I certainly don't like to let these Tremendous daughters go. His daughters have risen to the top within our cowherd and do so many things right. 9102 is a good one with thickness, rib shape, and easy going disposition. She has performed well and is the type of female that is typical of the Tremendous daughters. Her dam is a deep ribbed, good producing daughter of Mc Cumber Titanium 3127. We bred quite a few Titanium daughters back to old Tremendous and it really works. There is no doubt that 9102 will be a neat uddered, easy fleshing, long lasting female with plenty of production and a positive impact.

Maternal grand dam Rosetta 9254 of Mc Cumber



Lot:

139 ERIANNA 988 OF MC CUMBER

Calved 1/29/2019 Reg. # 19488501

O C C Paxton 730P
O C C Unmistakable 946U
FCC Revolution Rose 2476

Sinclair Fortunate Son
Erianna 4101 of Mc Cumber
ERIANNA 9017 OF MC CUMBER

O C C Focus 813F
O C C Blackbird 736K
O C C Emblazon 854E
O C C Revolution Rose 887H
Sinclair Emulate 7XT28
Sinclair Blackbird 2P8 7079
SINCLAIR EXTRA 4X13
ERIANNA 2206 OF MC CUMBER

Ind. Record	
BW	76
WW	770
205	668
WR	97
YW	975
365	969
YR	99
IMF	5.03/126
REA	9.60/96
FAT	0.42/150

EPDs											Dam's Prod.		
CED	BW	WW	YW	Milk	SC	IMF	REA	Fat	\$W	\$B	BW	WW	YW
+7	+0.6	+50	+91	+21	+0.54	+0.44	+0.06	+0.061	45	89	4-101	4-104	4-106

A deep ribbed, naturally thick, daughter of Unmistakable, with brood cow written all over her. She is a thick, wide based, free-moving female with the bred in genetics to leave a positive impact. Her pathfinder dam has raised top selling bulls through our bull sale and is an easy keeping, neat uddered, highly fertile daughter of Fortunate Son. One of the top heifers in the sale with the cow power behind her to move a herd forward.



Full brother Mc Cumber Unmistakable 603



Maternal brother Mc Cumber Big Time 7196

HEIFERS

Lot: **140 MISS WIX 9221 OF MC CUMBER**

Calved 2/20/2019 Reg. # 19488382

O C C Big Time 746z
MC CUMBER BIG TIME 7188
MISS WIX 2013 OF MC CUMBER

MC CUMBER RITO ROLETTE 1108
Miss Wix 3216 of Mc Cumber
MISS WIX 806 OF MC CUMBER

O C C Rear End 751R
O C C Dixie Erica 771R
Sinclair Fortunate Son
MISS WIX 7031 OF MC CUMBER
SINCLAIR ENTREPRENEUR 8R101
B PRIDE 636 OF MC CUMBER
MC CUMBER 004 TRAVELER 513
Miss Wix 616 of Mc Cumber

Ind. Record	
BW	86
WW	760
205	692
WR	100
YW	925
365	934
YR	95
IMF	4.31/108
REA	8.90/89
FAT	0.30/107

EPDs											Dam's Prod.		
CED	BW	WW	YW	Milk	SC	IMF	REA	Fat	\$W	\$B	BW	WW	YW
+2	+2.2	+45	+78	+20		+0.36	+0.28	+0.022	37	105	5-108	5-105	5-103

A Big Time 7188 with extra rib shape, natural width and plenty of length. She is a stout, big bodied heifer that is quiet and good footed. Her pathfinder dam his a heavy milking, neat uddered daughter of Rito Rolette and never fails to bring in a good one. A double bred Miss Wix heifer with the bred-in traits the Miss Wix cow family is noted for.



Maternal brother Mc Cumber 5197 Titanium 7171

Lot: **141 Miss Wix 9161 of Mc Cumber**

Calved 2/7/2019 Reg. # 19488330

O C C Big Time 746z
MC CUMBER BIG TIME 7188
MISS WIX 2013 OF MC CUMBER

MC CUMBER RITO ROLETTE 1108
MISS WIX 436 OF MC CUMBER
MISS WIX 062 OF MC CUMBER

O C C Rear End 751R
O C C Dixie Erica 771R
Sinclair Fortunate Son
MISS WIX 7031 OF MC CUMBER
SINCLAIR ENTREPRENEUR 8R101
B PRIDE 636 OF MC CUMBER
Sitz Rainmaker 6536
MISS WIX 6145 OF MC CUMBER

Ind. Record	
BW	81
WW	800
205	707
WR	102
YW	970
365	957
YR	97
IMF	4.04/101
REA	9.30/93
FAT	0.33/118

EPDs											Dam's Prod.		
CED	BW	WW	YW	Milk	SC	IMF	REA	Fat	\$W	\$B	BW	WW	YW
+3	+2.2	+47	+83	+20	+0.28	+0.28	+0.28	+0.040	38	95	4-101	4-104	4-102

A moderate, naturally thick daughter of Mc Cumber Big Time 7188 displays the added rib shape and body dimension to efficiently convert forage. 9161 is a wide based, square hipped, high volume female with an excellent disposition. Her pathfinder dam is a productive, fertile, deep ribbed, neat uddered daughter of Mc Cumber Rito Rolette 1108 and has produced a top selling son in a past Mc Cumber bull sale. Her dam is a maternal sister to Mc Cumber Titanium 5197 and Mc Cumber 5005 Titanium 829, both who were sale highlights in past sales. Miss Wix 062 of Mc Cumber is still producing at the age of 10 and has gone on to anchor the Buyan Angus herd in Canada. Miss Wix 6145 of Mc Cumber is still in production here at Mc Cumber and will calve again soon at the age of 14. Her maternal sister just calved at the age of 15. Both are daughters of the maternal matron Miss Wix 7111 of Mc Cumber, who is having as large of an influence on our program as her dam Miss Wix 365 of Mc Cumber. A royally bred heifer with a bright future ahead of her.



Maternal brother Mc Cumber Titanium 714



Maternal grand dam Miss Wix 062 of Mc Cumber



Maternal great grand dam Miss Wix 6145 of Mc Cumber



Sale Day Phones

701.246.3366

701.871.9800

701.871.1072

or contact Superior Productions at
1-800-431-4452 to pre-register for
a buyer's number and gain access to
the bid line number

HEIFERS

Lot:

142 ERIANNA 9131 OF MC CUMBER

Calved 2/3/2019 Reg. # 19491343

Sinclair X-Changer 2FE9
Sinclair Piney Creek 6FV16
Sinclair K Bty 2X7 6MB8

MC CUMBER TITANIUM 3127
ERIANNA 5211 OF MC CUMBER
ERIANNA 9024 OF MC CUMBER

Sinclair Emulation 5522 XP
Sinclair Blackie 7V3 2P18
Sinclair Timeless 8BA4
Sinclair K Bty 6MB8 B345
Sinclair Fortunate Son
MISS WIX 926 OF MC CUMBER
SINCLAIR EXTRA 4X13
ERIANNA 2206 OF MC CUMBER

Ind. Record	
BW	95
WW	845
205	755
WR	109
YW	1,015
365	1,005
YR	102
IMF	3.31/83
REA	10.00/100
FAT	0.39/139



Lot:

144 Gale 9162 of Mc Cumber

Calved 2/7/2019 Reg. # 19488331

O C C Big Time 746z
MC CUMBER BIG TIME 7188
MISS WIX 2013 OF MC CUMBER

Mc Cumber Fortunate 241
Gale 6263 of Mc Cumber
GALE 9169 OF MC CUMBER

O C C Rear End 751R
O C C Dixie Erica 771R
Sinclair Fortunate Son
MISS WIX 7031 OF MC CUMBER
Sinclair Fortunate Son
B PRIDE 636 OF MC CUMBER
SINCLAIR EXTRA 4X13
Gale 3109 of Mc Cumber

Ind. Record	
BW	85
WW	750
205	696
WR	101
YW	985
365	1,042
YR	106
IMF	4.50/113
REA	8.50/85
FAT	0.31/111



Maternal sister to dam Erianna 772 of Mc Cumber



Maternal brother to dam Mc Cumber Steadfast 8175

Lot:

143 ROSETTA 9210 OF MC CUMBER

Calved 2/17/2019 Reg. # 19488372

O C C Big Time 746z
MC CUMBER BIG TIME 7188
MISS WIX 2013 OF MC CUMBER

MC CUMBER FORTUNATE 235
ROSETTA 431 OF MC CUMBER
ROSETTA 2208 OF MC CUMBER

O C C Rear End 751R
O C C Dixie Erica 771R
Sinclair Fortunate Son
MISS WIX 7031 OF MC CUMBER
Sinclair Fortunate Son
LASSIE 935 OF MC CUMBER
O C C Tremendous 619T
ROSTTA 4149 OF MC CUMBER

Ind. Record	
BW	72
WW	750
205	677
WR	98
YW	915
365	919
YR	94
IMF	4.61/116
REA	9.90/99
FAT	0.40/143

EPDs											Dam's Prod.		
CED	BW	WW	YW	Milk	SC	IMF	REA	Fat	\$W	\$B	BW	WW	YW
+10	-1.0	+40	+68	+19		+0.37	+0.23	+0.050	38	68	3-96	4-96	4-95

A deep ribbed, well-balanced daughter of Mc Cumber Big Time 7188. 9210 is easy going, good footed and naturally thick. She is very sound and built to work in any environment. Her dam is a moderate, neat uddered daughter of Mc Cumber Fortunate 235 with a super disposition and excellent fleshing ability. A proven pedigree that combines the Miss Wix, Lassie and Rosetta cow families.

EPDs											Dam's Prod.		
CED	BW	WW	YW	Milk	SC	IMF	REA	Fat	\$W	\$B	BW	WW	YW
+1	+3.4	+47	+85	+18		+0.54	+0.11	+0.045	30	102	2-104	2-102	2-106

9162 is another big bodied, wide made, high performing daughter of Mc Cumber Big Time 7188. The only reason we are offering these 7188 daughters is because we have quite a few. They hit the mark from a performance and cow-maker standpoint in so many ways and we expect them to be outstanding females. 9162 has performed well with a WWR of 101 and a YWR of 106. Her dam is nursing one of the early standouts of the 2020 calf crop with a son of Mc Cumber Steadfast 635 that is always catching my eye.



Maternal grand dam Gale 9169 of Mc Cumber

HEIFERS

Lot: 145 MISS WIX 984 OF MC CUMBER

Calved 1/29/2019 Reg. # 19488500

MC CUMBER TITANIUM 3127
MC CUMBER TITANIUM 5005
MISS WIX 7126 OF MC CUMBER

O C C Tremendous 619T
MISS WIX 093 OF MC CUMBER
MISS WIX 756 OF MC CUMBER

Sinclair Fortunate Son
MISS WIX 926 OF MC CUMBER
MC CUMBER 004 TRAVELER 513
MISS WIX 413 OF MC CUMBER
O C C Emblazon 854E
O C C Dixie Erica 960H
MC CUMBER 1147 RT TIME 465
Miss Wix 3014 of Mc Cumber

Ind. Record	
BW	80
WW	700
205	609
WR	100
YW	910
365	918
YR	100
IMF	3.46/100
REA	9.90/100
FAT	0.16/100

EPDs											Dam's Prod.		
CED	BW	WW	YW	Milk	SC	IMF	REA	Fat	\$W	\$B	BW	WW	YW
+5	+0.8	+50	+82	+24	+0.18	+0.25	+0.59	+0.006	52	102	8-106	8-106	8-104

A fancy, well-bred, thick topped, square hipped daughter of Mc Cumber Titanium 5005. 984 could be a real sleeper. She got set back last spring with some sickness, but is totally fine and guaranteed to be so. She is loaded with top cows and is produced from one of the top ratioing females on the Ranch. Her powerful, productive, fertile dam is one of the top Tremendous daughters on the Ranch and is certainly donor candidate this spring. We have several daughters in production by her and a daughter by Mc Cumber Titanium 3127 has a nursing ratio of 2@117 and is nursing her 3rd calf already this year. You can't go wrong with a 5005 out of a Tremendous daughter. The mating flat out works.



Maternal brother Mc Cumber 248 Fortunate 4166

Lot: 146 MISS WIX 9198 OF MC CUMBER

Calved 2/12/2019 Reg. # 19488359

MC CUMBER TITANIUM 3127
Mc Cumber Steadfast 635
MISS WIX 2003 OF MC CUMBER

MC CUMBER FORTUNATE 307
MISS WIX 747 OF MC CUMBER
MISS WIX 1183 OF MC CUMBER

Sinclair Fortunate Son
MISS WIX 926 OF MC CUMBER
O C C Tremendous 619T
MISS WIX 2022 HC MC CUMBER
Sinclair Fortunate Son
MISS WIX 9122 OF MC CUMBER
MC CUMBER MISSING LINK 9104
MISS WIX 7113 OF MC CUMBER

Ind. Record	
BW	68
WW	650
205	638
WR	92
YW	835
365	910
YR	93
IMF	4.59/115
REA	10.50/105
FAT	0.18/64

EPDs											Dam's Prod.		
CED	BW	WW	YW	Milk	SC	IMF	REA	Fat	\$W	\$B	BW	WW	YW
+9	+0.1	+41	+72	+16		+0.32	+0.62	+0.014	32	90	1-94	1-92	1-93

A moderate framed, deep bodied, naturally thick daughter of Mc Cumber Steadfast 635. She is good footed, square hipped and moves free and easy as she travels. Her dam is a big bodied, neat uddered daughter of Mc Cumber Fortunate 307 and rebred early and calved again this year with her second calf. I don't think a person will ever regret owning a Steadfast daughter, if the first ones in production are any indication.

Lot: 147 Miss Wix 9154 of Mc Cumber

Calved 2/6/2019 Reg. # 19488326

O C C Emblazon 854E
O C C Tremendous 619T
O C C Dixie Erica 960H

RAVENGLEN RESOLUTION
MISS WIX 7210 OF MC CUMBER
MISS WIX 1019 OF MC CUMBER

D H D Traveler 6807
Dixie Erica of C H 1019
O C C Anchor 771A
O C C Dixie Erica 907C
Rito 707 of Ideal 3407 7075
Ravenglen Miss Wix 605
RITO REVOLVE ORS
MISS WIX 5139 OF MC CUMBER

Ind. Record	
BW	80
WW	660
205	641
WR	93
YW	900
365	993
YR	101
IMF	2.92/73
REA	9.10/91
FAT	0.19/68

EPDs											Dam's Prod.		
CED	BW	WW	YW	Milk	SC	IMF	REA	Fat	\$W	\$B	BW	WW	YW
+6	+2.8	+44	+76	+21		+0.09	+0.44	+0.009	35	75	1-109	1-93	1-101

A many times Rito 707 bred heifer calf with extra length, depth and thickness. She is a unique pedigree bull of Rito 707 even up pretty close with Rito Revolve and Rito 7075, the sire of Resource, showing on the pedigree. She is sound structured, free moving and bred to make a cow. Her dam is a neat uddered, deep bodied young female who calved again to the AI service this year and descends from the 15 year old Miss Wix 5139 of Mc Cumber



Maternal great grand dam Miss Wix 5139 of Mc Cumber

Lot: 148 Miss Wix 9181 of Mc Cumber

Calved 2/10/2019 Reg. # 19488343

MC CUMBER TITANIUM 5005
Mc Cumber Armour 7148
MISS WIX 2003 OF MC CUMBER

Mc Cumber Fortunate 241
MISS WIX 6264 OF MC CUMBER
MISS WIX 921 OF MC CUMBER

MC CUMBER TITANIUM 3127
MISS WIX 7126 OF MC CUMBER
O C C Tremendous 619T
MISS WIX 2022 HC MC CUMBER
Sinclair Fortunate Son
B PRIDE 636 OF MC CUMBER
SINCLAIR EXTRA 4X13
MISS WIX 755 OF MC CUMBER

Ind. Record	
BW	75
WW	650
205	611
WR	89
YW	885
365	957
YR	98
IMF	4.74/119
REA	9.00/90
FAT	0.20/71

EPDs											Dam's Prod.		
CED	BW	WW	YW	Milk	SC	IMF	REA	Fat	\$W	\$B	BW	WW	YW
+10	-0.6	+35	+69	+23	+0.19	+0.38	+0.29	+0.032	33	91	2-95	2-94	2-95

A moderate, deep ribbed, feminine fronted daughter of Mc Cumber Armour 7148. She has performed extremely well this winter improving upon her weaning ratio by 9%. 9181 has the look of an easy fleshing, forage converting brood cow with the soundness and structure to last a long time. Her dam is a beauty with femininity, extra rib shape and dimension and the extra thickness and udder quality we expect to produce consistently.



Maternal grand dam Miss Wix 921 of Mc Cumber

Sire Mc Cumber Armour 7148

HEIFERS

Lot:

149 MISS WIX 9193 OF MC CUMBER

Calved 2/12/2019 Reg. # 19488354

MC CUMBER TITANIUM 3127
MC CUMBER TITANIUM 5005
MISS WIX 7126 OF MC CUMBER

MC CUMBER TREMENDOUS 2008
Miss Wix 622 of Mc Cumber
MISS WIX 398 OF MC CUMBER

Sinclair Fortunate Son
MISS WIX 926 OF MC CUMBER
MC CUMBER 004 TRAVELER 513
MISS WIX 413 OF MC CUMBER
O C C Tremendous 619T
MISS WIX 2022 HC MC CUMBER
MC CUMBER 4X13 EXTRA 829
MISS WIX 062 OF MC CUMBER

Ind. Record	
BW	83
WW	700
205	658
WR	95
YW	915
365	973
YR	99
IMF	3.74/94
REA	8.50/85
FAT	0.17/61

EPDs											Dam's Prod.		
CED	BW	WW	YW	Milk	SC	IMF	REA	Fat	\$W	\$B	BW	WW	YW
+5	+1.2	+45	+88	+23	+0.03	+0.20	+0.42	+0.024	40	108	2-102	2-105	2-106

Fancy Fancy! 9193 is a sharp fronted, well-balanced attractive-patterned daughter of Mc Cumber Titanium 5005. She is smooth shouldered and then has a big, wide square hip. She will catch your eye when you enter the pen and has done well from a performance stand point as well. Her dam is a near-perfect uddered, feminine, deep ribbed daughter of Mc Cumber Tremendous 2008 and has already produced a top bull in last year's sale as her first calf. This mating combination is a favorite of mine for consistently producing sound, well-balanced, deep-ribbed, heavy muscled progeny that perform well and the result is the same time after time. They are just good, problem free cattle.

Maternal brother
Mc Cumber
Unmistakable 889



Lot:

150 Gale 9230 of Mc Cumber

Calved 2/24/2019 Reg. # 19488390

O C C Rear End 751R
O C C Bonus 802B
O C C Dixie Erica 634X

Sinclair Fortunate Son
GALE 2184 OF MC CUMBER
GALE 0152 OF MC CUMBER

O C C Homer 650H
FCC Revolution Rose 995N
O C C Paxton 730P
O C C Dixie Erica 605K
Sinclair Emulate 7XT28
Sinclair Blackbird 2P8 7079
MC CUMBER 4X13 EXTRA 751
GALE 4108 OF MC CUMBER

Ind. Record	
BW	86
WW	750
205	690
WR	100
YW	960
365	999
YR	102
IMF	4.39/110
REA	10.40/104
FAT	0.40/143

EPDs											Dam's Prod.		
CED	BW	WW	YW	Milk	SC	IMF	REA	Fat	\$W	\$B	BW	WW	YW
+2	+1.9	+38	+70	+21		+0.30	+0.22	+0.048	31	64	4-100	4-93	4-94

A powerful, stout made, deep ribbed daughter of OCC Bonus 802B. 9230 has performed well from the start with extra thickness and base width. She combines this with impeccable hoof shape and heel depth and is built to withstand the rigors of a harsh environment. Her dam is a deep ribbed, easy fleshing daughter of Fortunate Son and is produced by a fertile, productive pathfinder dam.

Lot:

151 MISS WIX 9287 OF MC CUMBER

Calved 4/5/2019 Reg. # 19488446

MC CUMBER RITO ROLETTE 1108
Mc Cumber 1108 Rito 3200
MISS WIX 7031 OF MC CUMBER

O C C Tremendous 619T
MISS WIX 1227 OF MC CUMBER
MISS WIX 9122 OF MC CUMBER

SINCLAIR ENTREPRENEUR 8R101
B PRIDE 636 OF MC CUMBER
SINCLAIR EXTRA 4X13
MISS WIX 2022 HC MC CUMBER
O C C Emblazon 854E
O C C Dixie Erica 960H
SINCLAIR EXTRA 4X13
MISS WIX 7126 OF MC CUMBER

Ind. Record	
BW	83
WW	650
205	676
WR	98
YW	840
365	ty
YR	
IMF	ty/
REA	ty/
FAT	ty/

EPDs											Dam's Prod.		
CED	BW	WW	YW	Milk	SC	IMF	REA	Fat	\$W	\$B	BW	WW	YW
+7	+1.6	+37	+58	+22	-0.36	+0.49	+0.17	+0.032	36	96	7-102	7-100	5-101

An April-born heifer with a ton of width, dimension and rib shape. She is really thick, extra deep and sound structured. Her dam is a favorite of mine with added capacity, excellent hoof shape and a neat, well-attached udder. She is a daughter of Miss Wix 9122 of Mc Cumber, the dam of the herd sires Mc Cumber Fortunate 307 and Mc Cumber Trademark 4203. The cows behind 9287 have been some of the best cows to ever reside here and a young heifer like this could be a building block for the continuation of this excellent line of cows.



Maternal grand dam Miss Wix 9122 of Mc Cumber



Maternal brother to dam Mc Cumber Fortunate 307

HEIFERS

Lot:

152 LASSIE 9239 OF MC CUMBER

Calved
3/1/2019

Reg. #
19488399

Sinclair Emulation OF4
Sinclair Emulation 6FX2
Sinclair K Bty 7FA18 4P85

JR All In 120a
LASSIE 6198 OF MC CUMBER
LASSIE 113 OF MC CUMBER

EMULATION N BAR 5522
N Bar Kinochtry Bty SCC 2V3
N Bar Emulation Ext A1747
Sinclair K Beauty 4P85 E118
O C C Unmistakable 946U
JR Black Melda 534U
O C C Missing Link 830M
LASSIE 935 OF MC CUMBER

Ind. Record

BW	71
WW	700
205	683
WR	99
YW	935
365	1,029
YR	105
IMF	2.91/73
REA	9.20/92
FAT	0.27/96

EPDs											Dam's Prod.		
CED	BW	WW	YW	Milk	SC	IMF	REA	Fat	\$W	\$B	BW	WW	YW
+9	-0.2	+45	+82	+25	+0.83	+0.13	+0.21	+0.046	46	78	2-96	2-98	2-101

An Emulation heifer with length, volume and thickness. She has performed well from the start and is a big bodied, naturally thick, heifer with extension to her neck and excellent structure. Her impressive dam is a capacious, extra thick, near perfect uddered grand daughter of Unmistakable from the dam of Tribute, Lassie 113 of Mc Cumber. A potential sleeper in the offering with some of our very best cows behind her.

Maternal brother
to dam Mc
Cumber Tribute
702



Maternal grand
dam Lassie 113
of Mc Cumber

Maternal great
grand dam
Lassie 935 of
Mc Cumber



Lot:

153 B Pride 9256 of Mc Cumber

Calved
3/7/2019

Reg. #
19488417

MC CUMBER TITANIUM 5005
MC CUMBER 5005 TITANIUM 7166
B PRIDE 463 OF MC CUMBER

O C C Bonus 802B
B PRIDE 7234 OF MC CUMBER
B PRIDE 3007 OF MC CUMBER

MC CUMBER TITANIUM 3127
MISS WIX 7126 OF MC CUMBER
PINE CREEK RIGHT TIME 1147
B PRIDE 273 OF MC CUMBER
O C C Rear End 751R
O C C Dixie Erica 634X
SINCLAIR EXTRA 4X13
B PRIDE 636 OF MC CUMBER

Ind. Record

BW	75
WW	600
205	625
WR	102
YW	830
365	963
YR	110
IMF	3.74/96
REA	9.20/111
FAT	0.26/118

EPDs											Dam's Prod.		
CED	BW	WW	YW	Milk	SC	IMF	REA	Fat	\$W	\$B	BW	WW	YW
+7	+0.3	+39	+73	+24		+0.26	+0.22	+0.037	38	83	1-102	1-102	1-110

A March-born heifer with style, balance and the capacity to make a top cow prospect. 9256 is a real eye-catcher with extension through her front end and the squareness and thickness out through her hip. She has performed extremely well amongst stiff competition and is certainly one not to overlook. Her dam is a moderate, easy fleshing, neat uddered daughter from the first calf crop by OCC Bonus 802B and descends from a long line, of top B Pride females.



Maternal sister to dam B Pride 945 of Mc Cumber



Double bred to B Pride 463 of Mc Cumber

HEIFERS

Lot:

154 MISS WIX 9124 OF MC CUMBER

Calved 2/2/2019 Reg. # 19488301

O C C Big Time 746z
McCumber Big Time 7188
MISS WIX 2013 OF MC CUMBER

MC CUMBER FORTUNATE 307
MISS WIX 661 OF MC CUMBER
MISS WIX 293 OF MC CUMBER

O C C Rear End 751R
O C C Dixie Erica 771R
Sinclair Fortunate Son
MISS WIX 7031 OF MC CUMBER
Sinclair Fortunate Son
MISS WIX 9122 OF MC CUMBER
O C C Tremendous 619T
MISS WIX 585 OF MC CUMBER

Ind. Record	
BW	83
WW	735
205	676
WR	98
YW	905
365	926
YR	95
IMF	4.84/121
REA	8.80/88
FAT	0.21/75

EPDs										Dam's Prod.			
CED	BW	WW	YW	Milk	SC	IMF	REA	Fat	\$W	\$B	BW	WW	YW
+ 3	+2.5	+46	+78	+18		+ 0.55	+0.37	+0.018	35	100	2-101	2-97	2-91

A sound, deep bodied, naturally thick daughter of Mc Cumber Big Time 7188. We retained 7188 from his calf crop and AI'd as well as used him natural service. He has not disappointed. His progeny are long bodied, thick-made and deep ribbed. They have very good dispositions and foot and leg structure. His dam is a top Fortunate Son daughter that descends from Miss Wix 7111 of Mc Cumber. This good heifer will be easy going, productive and problem free.

Lot:

155 MISS WIX 9236 OF MC CUMBER

Calved 2/27/2019 Reg. # 19488396

Sinclair Emulation OF4
Sinclair Emulation 6FX2
Sinclair K Bty 7FA18 4P85

MC CUMBER TREMENDOUS 2008
MISS WIX 628 OF MC CUMBER
MISS WIX 408 OF MC CUMBER

EMULATION N BAR 5522
N Bar Kinochtry Bty SCC 2V3
N Bar Emulation Ext A1747
Sinclair K Beauty 4P85 E118
O C C Tremendous 619T
MISS WIX 2022 HC MC CUMBER
MC CUMBER RITO ROLETTE 1108
MISS WIX 9259 OF MC CUMBER

Ind. Record	
BW	80
WW	700
205	680
WR	99
YW	930
365	1,018
YR	104
IMF	4.72/118
REA	9.10/91
FAT	0.29/104

EPDs										Dam's Prod.			
CED	BW	WW	YW	Milk	SC	IMF	REA	Fat	\$W	\$B	BW	WW	YW
+8	+0.9	+46	+79	+22		+0.30	+0.19	+0.056	44	87	2-94	2-95	2-98

A super fancy, well-balanced attractive daughter of Sinclair Emulation 6FX2. She is long necked with plenty of rib depth and thickness. She has performed well and earned a YWR of 104 and an IMF ratio of 118. Her near perfect uddered, feminine dam is a double bred Miss Wix 2022 of Mc Cumber female with the fertility, udder quality, and maternal value you would expect.



Cows headed out to fall grazing after the calves were weaned

COMMERCIAL HEIFER CALVES

The heifers are the younger end of our calf crop. They are all purebred Angus heifers and were all raised right here on the Ranch. I think you will appreciate the uniformity of the group and would expect these heifers to become moderate, easy fleshing females with the ability to work in any environment. In an effort, to provide our commercial customers with the opportunity to purchase females these heifers will not sell with registration papers. They have been managed exactly the same as the Registered heifers selling in this sale as well as the replacement heifers we are retaining. Many of the heifers have already been cycling, but we will have them vet checked open and breedable prior to the sale. **Selling in groups of 5 or more by numerical gate cut.**

Lot	DOB	Freeze Brand	Sire	Maternal Grand Sire	BW	WW	YW
156	3/3/2019	9243	Sinclair Emulation 6FX2	MC CUMBER TITANIUM 3127	83	715	935
157	3/8/2019	9259	Sinclair Emulation 6FX2	MC CUMBER TITANIUM 3127	93	650	855
158	3/25/2019	9281	Sinclair Emulation 6FX2	MC CUMBER 4X13 EXTRA 7159	81	620	870
159	3/23/2019	9278	O C C Bonus 802B	MC CUMBER FORTUNATE 307	76	650	800
160	3/12/2019	9267	Mc Cumber 1108 Rito 3200	MC CUMBER FORTUNATE 307	87	700	875
161	1/31/2019	9106	Sinclair Piney Creek 6FV16	MC CUMBER TREMENDOUS 2008	60	625	855
162	2/22/2019	9225	MC CUMBER 5005 TITANIUM 7166	O C C Big Time 746z	66	645	860
163	2/5/2019	9149	Sinclair Piney Creek 6FV16	MC CUMBER TITANIUM 5005	70	650	850
164	2/1/2019	9111	MC CUMBER TITANIUM 5005	MC CUMBER FORTUNATE 213	77	600	820
165	2/13/2019	9200	Mc Cumber Tribute 702	MC CUMBER FORTUNATE 307	62	675	850
166	2/21/2019	9222	MC CUMBER 5005 TITANIUM 7166	O C C Big Time 746z	78	575	825
167	2/25/2019	9232	MC CUMBER 5005 TITANIUM 7166	MC CUMBER TITANIUM 5005	74	580	755
168	3/20/2019	9277	O C C Bonus 802B	SINCLAIR EXTRA 4X13	84	550	785
169	4/8/2019	9288	MC CUMBER 5005 TITANIUM 7166	MC CUMBER TITANIUM 3127	71	540	735
170	3/19/2019	9275	MC CUMBER 5005 TITANIUM 7166	MC CUMBER TITANIUM 3127	73	565	745
171	3/17/2019	9274	MC CUMBER 5005 TITANIUM 7166	MC CUMBER TITANIUM 3127	76	550	720
172	2/28/2019	9238	MC CUMBER 5005 TITANIUM 7166	RAVENGLEN RESOLUTION	62	575	730
173	5/8/2019	9297	O C C Bonus 802B	Sinclair Fortunate Son	70	500	700
174	4/11/2019	9291	MC CUMBER 5005 TITANIUM 7166	MC CUMBER FORTUNATE 307	69	500	680
175	4/10/2019	9290	MC CUMBER 5005 TITANIUM 7166	RAVENGLEN RESOLUTION	73	565	725
176	4/12/2019	9292	MC CUMBER 5005 TITANIUM 7166	O C C Big Time 746z	75	500	695



Nate and Brett played football on the same team this fall. They had a great season.



Sydney with Grandma Gail and Grandpa Chuck at graduation.



Nate playing basketball (Sports, cattle, and rodeo... that's Nate's life)



Eva and Tana getting one stretched out for their first HS team roping points as partners.



Brett takes a good cut



Sydney and Calvin's last time in the box as NDHS rodeo contestants.



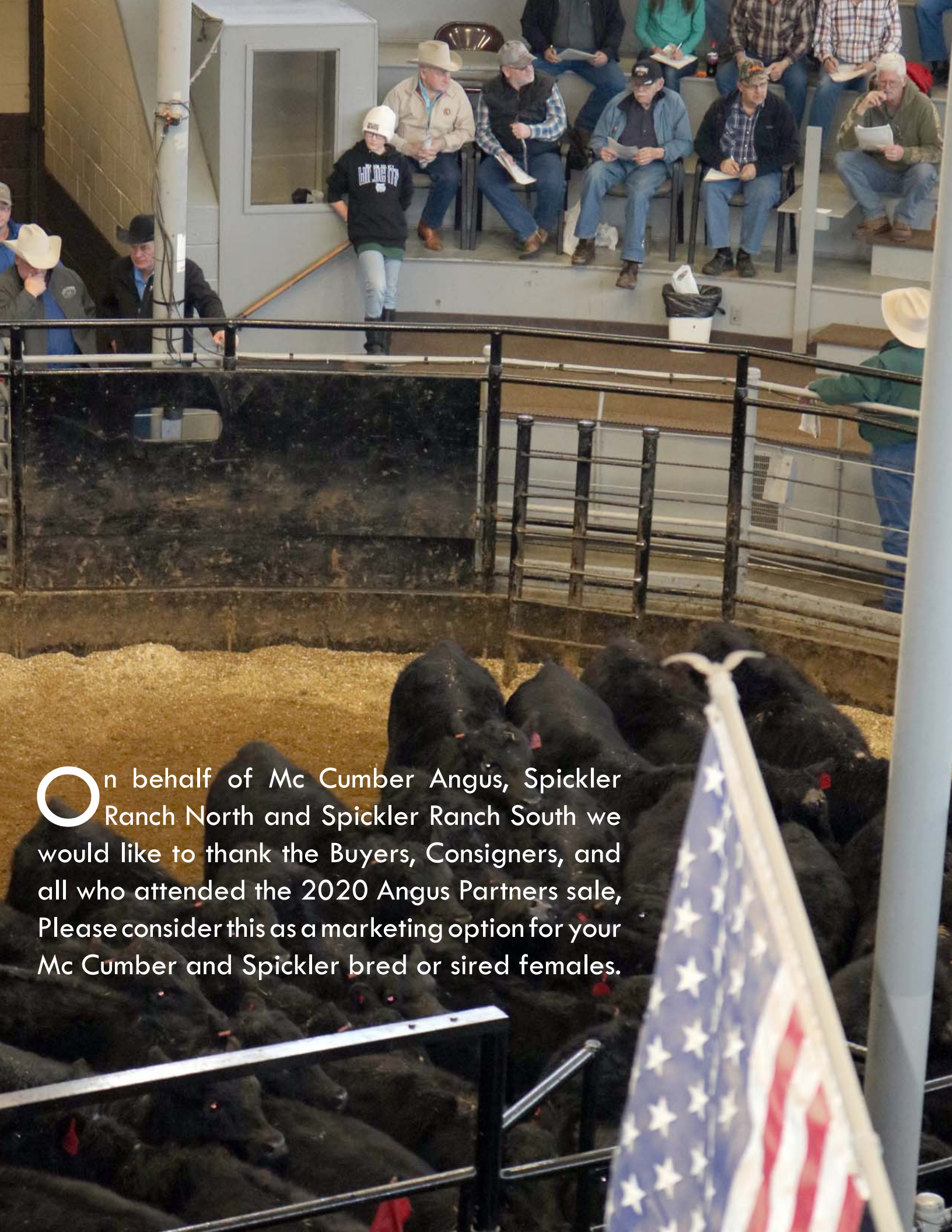

On behalf of Mc Cumber Angus, Spickler Ranch North and Spickler Ranch South we would like to thank the Buyers, Consigners, and all who attended the 2020 Angus Partners sale, Please consider this as a marketing option for your Mc Cumber and Spickler bred or sired females.



8675 37th Avenue
Rolette, ND 58366

Dated Material

MARCH 25, 2020 | LUNCH AT 12:00 | ANNUAL BULL SALE | 3PM CST | AT THE RANCH

Selling **130** yearling bulls, **40** yearling heifers and **20** commercial yearling Angus heifers



MC CUMBER 5005 TITANIUM 9145



MC CUMBER 7188 BIG TIME 9172



MC CUMBER 5005 TITANIUM 9206



MC CUMBER ZODIAC 9119



MC CUMBER TREMENDOUS 9135



MISS WIX 994 OF MC CUMBER

*For more
information*

Matt Tastad 701/246-3847 or 701/871-1072
Chuck Tastad 701/246-3366 or 701/871-9800

email: mccumber@utma.com
www.mccumberangus.com