JOIN US FOR A COMPLIMENTARY LUNCH AT NOON.

GLC

GARRIGAN

LAND & CATTLE

ANNUAL

BULL SALE

Monday, April 12, 2021 – 2:00 MT

Faith Livestock – Faith, SD

Selling **40** Yearling Registered **ANGUS BULLS**

15 Yearling Registered 1-A **RED ANGUS BULLS**

Welcome to our 2021 annual bull sale. We are truly thankful that we made it through 2020, and we have high hopes for 2021. We hope this note finds you and yours healthy and in good spirits for better times to come.

Now on to the bulls. This is our most consistent pen of bulls to date. We weaned 93 bull calves at the end of September. Which is about a month earlier than we typically wean. Between an early weaning date and a tolerable winter without a huge snowpack, the bulls have been able to develop almost stress-free. It definitely shows! The bull crop offered in this sale are the top-end of those 93 bulls, as we made continuous cuts to the bull pen along the way.

The bull nutrition was done by Jack Sieban of J&R Feeds. We fed the bulls using a high-roughage ration, much as we've done in previous years. Jack does a great job helping us properly develop the bulls and get them ready for sale day. We appreciate the work he does for us throughout the process!

Our goals for both our bulls and our cows haven't changed. We continually strive toward consistency in our herd. We want eye-appealing, structurally-sound cows that produce a quality calf every year. We pay attention to the numbers, but we are not looking to blow any of the numbers through the roof. While we realize that data is important, we also know that the numbers are only part of the equation, and they are one of the many decision-making tools available to ranchers. We also continually monitor the docility of our herd. We love our cattle, and ranching is truly a family affair for us. We want our kids to have the opportunity to enjoy our cows as much as we do. We wish that same joy for your family.

Thank you again for your interest in our program. We invite you to stop at the ranch anytime to view the bulls, see our cows, and see our herd bulls. As always, we look forward to earning your business, and we hope to see you on sale day!

Justin, Somer, Quentin, & Karsin Garrigan

Justin – Home (605) 739-3109
Cell (605) 280-9220

Riley, Cally, Madelyn, & Gracie Garrigan

Riley – Home (605) 739-3901
Cell (605) 280-9722

family

ANNUAL BULL SALE

Monday, April 12, 2021 @ 2:00 MT

Faith Livestock Auction, Faith, SD

AUCTIONEER
Dace Harper……...(605) 515-1535

SALE REPRESENTATIVE
Dan Piroutek, Tri State Livestock News……(605) 685-4556

INTERNET VIEWING
The sale will be broadcast via www.cattleusa.com. Click on "Live Auctions" on sale day to view the sale. If you plan to bid via the internet, register **one week** in advance to make sure you are approved to bid at the sale. If you have trouble bidding online, we encourage you to contact Faith Livestock to place your bid with them.

BULL VIDEOS
Bull videos are available at www.garrigancattle.com. Scrotal and pelvic measurements will be available on sale day.

TERMS & CONDITIONS
The terms of the sale are cash or check. Registration certificates will be transferred to the new owner(s) once payment is made. **BULLS WILL SELL IN CATALOG ORDER.**

The sale will follow the suggested sale terms and conditions of the American Angus Association.

SALE DAY ANNOUNCEMENTS
All announcements from the block on sale day will take precedence over the information obtained in this catalog.

BREEDING GUARANTEE
All bulls are guaranteed 100% for soundness and fertility at delivery. If a bull is injured or dies during the first breeding season, a replacement will be supplied, if available. We will do our best to accommodate your individual situation.

SALE LOCATION
Faith Livestock Commission Co.
127 N. 5th Ave. W.
Faith, SD 57626

SALE DAY TELEPHONE
Faith Livestock……..(605) 967-2200
Justin Garrigan……..(605) 280-9220
Riley Garrigan……(605) 280-9722

HERD HEALTH
Bulls have been on a shot protocol recommended by Dr. Tammy Winger of Faith Veterinary Service.
Birth: *Alpha CD, Inforce 3*
Branding: *Inforce 3, One Shot BVD*
Preconditioning: *Ultrabac 7 with Somnus, Bovishield Gold 1 Shot*
Post-Weaning: Inforce 3, *Autogenous, Pulmaguard PHM-1, Dectomax Injectable*
Fertility Testing: *Fusogard (with booster 3 weeks later), Clean-Up*

FERTILITY TESTING
All bulls on today's sale have passed their fertility examination as performed by Dr. Rhett Scoggins; therefore, they will be ready to take home on sale day if you choose.

FEEDING & DELIVERY
A $50 credit will be given for each bull taken home on sale day. GLC offers free delivery within 300 miles. GLC will do all they can to accommodate any further distances. GLC will start bull delivery immediately after the sale. Talk to Justin or Riley if alternate arrangements need to be made with any bulls you purchase.

SEMEN INTERESTS
GIC plans to keep 1/3 semen interest in all bulls sold at today's sale.

In the market for bred heifers?

At Garrigan Land & Cattle, we sell a package of home-raised, home-developed, and home-bred commercial Angus heifers at Faith Livestock each winter. These heifers come straight from our own cow herd and are backed by our own genetics.

Stop by the ranch anytime if you are in the market for bred heifers, and we'd be glad to show you what we have to offer. We typically AI our heifers with a due date of February 25th for one day, and then they are cleaned-up with our bulls for 45 days, with a due date beginning March 15th. They are split into short calving intervals.

Visit with Justin or Riley to learn more.

(References are available)

DEDICATED. COMMITTED.

WHOLE HERD REPORTING WITH MATERNALPLUS

MaternalPlus

Raising quality Angus cattle takes **COMMITMENT.** We take that seriously, which is why we are **DEDICATED** to not only improve our genetics, but also prepare for the future of the Angus breed. We believe that commitment starts with MaternalPlus. Contact AGI at 816-383-5100 or agi@angus.org for more information.

ANGUS

THE BUSINESS BREED

Registered Angus Bull Offering

LOT 1 GLC Coalition 110

BD: 03/9/20 19818275 Brand: 110

HF Syndicate 213Z
U-2 Coalition 206C
U2 Erelite 109Z
Connealy Mentor 7374
Garrigan Mentor 901
D R L Integrity Babe 901

EPD's		
CED	9	30%
BW	0.3	30%
WW	62	35%
YW	117	25%
Milk	23	65%

Act. BW	205 Adj	Ratio	365 Adj	Ratio	ADG	Ratio
84	690	112	1381	115	4.32	122

%IMF	Ratio	REA	Ratio	Rib Fat	Ratio	Rump	Ratio
2.5	94	14.2	106	0.37	109	0.29	83

Starting off the sale this year is a powerful Coalition son. When seeing him, the first word that comes to mind is IMPRESSIVE. While keeping a reasonable birthweight, his growth numbers are through the roof, being well above average at weaning and continuing that growth through yearling. Lot 1's mother is a pathfinder cow, and she is also the dam to Reference Sire B. He's the herd sire you've been looking for! *We plan to collect him at your convenience prior to delivery.*

LOT 2 GLC Black Granite 570

BD: 04/14/20 19759140 Brand: 570

Connealy Black Granite
GLC Black Granite 216
Garrigan Mentor 901
Mra Upward 1241
Garrigan Zara 4RU3
TA Au Bar For Sure J1

EPD's		
CED	6	55%
BW	1.5	55%
WW	66	25%
YW	106	40%
Milk	27	35%

Act. BW	205 Adj	Ratio	365 Adj	Ratio	ADG	Ratio
94	746	121	1456	126	4.44	125

%IMF	Ratio	REA	Ratio	Rib Fat	Ratio	Rump	Ratio
2.96		13.1		0.32		0.33	

Every year, we have a younger bull that has to come to the front of the sale order simply because he's "that good!" This is that bull in the sale this year. At not quite a year of age and almost two months younger than most of his contemporaries, he still demands attention. Another bull that's phenomenal across the board who's sired by a bull we raised with a lot of great progeny this year. (*He was too young to ratio his carcass data when he was ultrasounded.)

LOT 3 GLC Tahoe 210

BD: 02/25/20 19817014 Brand: 210

Tehama Upward Y238
Tehama Tahoe B767
Tehama Mary Blackbird Y684
GLC Huckleberry 496
GLC Dorothy 836
TA Au Bar For Sure 806

EPD's		
CED	-10	95%
BW	6.1	95%
WW	75	10%
YW	131	10%
Milk	31	15%

Act. BW	205 Adj	Ratio	365 Adj	Ratio	ADG	Ratio
108	725	118	1359	117	3.96	112

%IMF	Ratio	REA	Ratio	Rib Fat	Ratio	Rump	Ratio
3.15	118	15.3	114	0.32	94	0.35	100

If you want the biggest steers in the pen, look no further. This guy is big and long and displays power across the board.

Videos of each lot are available at WWW.GARRIGANCATTLE.COM.

Sign up to bid online at WWW.CATTLEUSA.COM.

LOT 4 GLC Stout 650

BD: 03/24/20 19759141 Brand: 650

V D A R Stout 1623
VDAR Stout 2837
V D A R Lass 3180
V D A R Really Windy 4097
Garrigan Blackcap 4RW1
Blackcap Answer 2FA7

EPD's		
CED	5	60%
BW	3.5	95%
WW	61	35%
YW	104	45%
Milk	21	80%

Act. BW	205 Adj	Ratio	365 Adj	Ratio	ADG	Ratio
100	682	111	1348	116	4.16	117

%IMF	Ratio	REA	Ratio	Rib Fat	Ratio	Rump	Ratio
1.93	72	15	112	0.35	103	0.29	83

Here is a flashy, hard to fault Stout son. He is smooth built from front to back and has tremendous length. He comes from a great cow line, so his heifers will be a keepin' kind!

LOT 5 GLC Black Granite 540

BD: 03/13/20 19759127 Brand: 540

Connealy Black Granite
GLC Black Granite 216
Garrigan Mentor 901
S A V Mandan 7423
Mra Blackcap 0107
MR Miss Pride 7214

EPD's		
CED	10	20%
BW	-0.1	25%
WW	65	25%
YW	107	40%
Milk	30	20%

Act. BW	205 Adj	Ratio	365 Adj	Ratio	ADG	Ratio
82	718	117	1339	116	3.88	109

%IMF	Ratio	REA	Ratio	Rib Fat	Ratio	Rump	Ratio
3.97	149	14.7	110	0.44	129	0.34	97

This is one of our favorite bulls in the sale. He's got calving ease paired with growth, and he is the complete package when it comes to style and eye-appeal. He's out of one of our most productive cows, who is still raising a calf at 11 years old.

LOT 6 GLC Coalition 130

BD: 03/09/20 19818272 Brand: 130

HF Syndicate 213Z
U-2 Coalition 206C
U2 Erelite 109Z
Millars Reflection 170
Garrigan JT Queen 4MR9
Miss JT Queen 944

EPD's		
CED	2	85%
BW	3.2	90%
WW	61	35%
YW	113	30%
Milk	20	85%

Act. BW	205 Adj	Ratio	365 Adj	Ratio	ADG	Ratio
93	675	110	1277	110	3.76	106

%IMF	Ratio	REA	Ratio	Rib Fat	Ratio	Rump	Ratio
2.28	85	14	104	0.39	115	0.41	117

Here's another Coalition son that's also packed with maternal merit. He's above average across the board, and he is from a cow family that is phenomenal in our herd. It's going to be hard for us to let this guy go especially when you look at his extra length!

LOT 7 GLC Black Granite 600

BD: 03/08/20 19759085 Brand: 600

Connealy Black Granite
GLC Black Granite 216
Garrigan Mentor 901
GLC Huckleberry 4T6
GLC Eriskay 653
Millars Eriskay 630

EPD's		
CED	11	15%
BW	-0.3	20%
WW	53	65%
YW	91	70%
Milk	31	15%

Act. BW	205 Adj	Ratio	365 Adj	Ratio	ADG	Ratio
78	663	108	1284	111	3.88	109

%IMF	Ratio	REA	Ratio	Rib Fat	Ratio	Rump	Ratio
2.87	107	15	112	0.27	79	0.41	117

Here's another calving ease Black Granite son. He displays an extreme amount of style. Another fun fact, his mother is currently raising her own set of twins AND his older sister just had twins! This cow line has calves running all over this year! 😊

LOT 8 GLC Tahoe 180

BD: 03/03/20 | 19817028 | Brand: 180

Tehama Upward Y238
Tehama Tahoe B767
Tehama Mary Blackbird Y684
Mra Upward 1241
Garrigan R Upward 645
Millars Queen Lois 645

EPD's		
CED	4	70%
BW	2.0	70%
WW	71	15%
YW	119	20%
Milk	30	20%

Act. BW	205 Adj	Ratio	365 Adj	Ratio	ADG	Ratio
96	706	115	1269	110	3.52	99

%IMF	Ratio	REA	Ratio	Rib Fat	Ratio	Rump	Ratio
2.74	103	13.9	104	0.32	94	0.26	74

This Tahoe son is big, bold, and demands attention. He'd sire some amazing steer calves.

LOT 9 GLC Coalition 150

BD: 03/13/20 | 19818270 | Brand: 150

HF Syndicate 213Z
U-2 Coalition 206C
U2 Erelite 109Z
Brush Traveler 2B1
Garrigan Eline 523
Garrigan Mentor 6205

EPD's		
CED	5	60%
BW	1.9	65%
WW	50	70%
YW	103	45%
Milk	23	65%

Act. BW	205 Adj	Ratio	365 Adj	Ratio	ADG	Ratio
94	623	101	1250	108	3.92	110

%IMF	Ratio	REA	Ratio	Rib Fat	Ratio	Rump	Ratio
2.5	94	13.5	101	0.33	97	0.37	106

Like his half-brothers, this Coalition bull rises to the top in most categories. He is a powerhouse! He comes from a great 6 year old cow who's raised us a couple herd bulls already.

LOT 10 GLC Sonny Boy 240

BD: 03/07/20 | 19817051 | Brand: 240

V D A R Hero 7072
V D A R Sonny Boy 1194
V D A R Lass 2582
Millars Extra 972
Garrigan Eriskay 549
Eriskay Answer 2FA5

EPD's		
CED	8	35%
BW	1.2	50%
WW	54	60%
YW	101	50%
Milk	27	35%

Act. BW	205 Adj	Ratio	365 Adj	Ratio	ADG	Ratio
80	630	102	1225	106	3.72	105

%IMF	Ratio	REA	Ratio	Rib Fat	Ratio	Rump	Ratio
2.64	99	13.7	102	0.28	82	0.35	100

This Sonny Boy son comes from a beautiful pathfinder cow who gets it done every year. This year's calf is no exception!

LOT 11 GLC Coalition 170

BD: 03/11/20 | 19818265 | Brand: 170

HF Syndicate 213Z
U-2 Coalition 206C
U2 Erelite 109Z
V D A R Cedar Wind 1044
GLC Queen 629
Garrigan Queen 4N1

EPD's		
CED	6	55%
BW	1.6	60%
WW	54	60%
YW	105	45%
Milk	22	75%

Act. BW	205 Adj	Ratio	365 Adj	Ratio	ADG	Ratio
89	618	100	1239	107	3.88	109

%IMF	Ratio	REA	Ratio	Rib Fat	Ratio	Rump	Ratio
3.64	136	11.5	86	0.34	100	0.33	94

This bull is the last chance at a Coalition son in the sale, and he's definitely just as attractive and full of performance as his half-brothers.

LOT 12 GLC Tahoe 190

BD: 03/12/20 | 19817018 | Brand: 190

Tehama Upward Y238
Tehama Tahoe B767
Tehama Mary Blackbird Y684
Garrigan Hoover Dam 2H2
GLC Forever Lady 745
DRL Forever Lady 4CF2

EPD's		
CED	7	45%
BW	1.5	55%
WW	58	45%
YW	110	35%
Milk	24	60%

Act. BW	205 Adj	Ratio	365 Adj	Ratio	ADG	Ratio
87	570	93	1242	107	4.20	118

%IMF	Ratio	REA	Ratio	Rib Fat	Ratio	Rump	Ratio
3.79	142	12.1	90	0.46	135	0.32	91

This Tahoe son has exploded since weaning. He's got one of the highest ADG numbers in the sale.

LOT 13 GLC Black Granite 590

BD: 03/12/20 | 19759063 | Brand: 590

Connealy Black Granite
GLC Black Granite 216
Garrigan Mentor 901
Millars Reflection 170
Garrigan Martha 537
Garrigan Consensus 908

EPD's		
CED	12	10%
BW	-0.7	15%
WW	61	35%
YW	95	65%
Milk	26	40%

Act. BW	205 Adj	Ratio	365 Adj	Ratio	ADG	Ratio
81	678	110	1222	105	3.40	96

%IMF	Ratio	REA	Ratio	Rib Fat	Ratio	Rump	Ratio
3.13	117	14.4	107	0.34	100	0.35	100

Here's another Black Granite son that we wouldn't be afraid to use on heifers. He's also above average in all his carcass data, so expect his calves to grade well.

Home-raised beef...one of the many perks of being a ranch kid!

LOT 14 GLC Windy 7 380

BD: 03/03/20 | 19759065 | Brand: 380

B Bar Windy 79
B Bar Windy 7 3575
B Bar Eulima 357
Mra Upward 1241
Garrigan Dakota 542
Dakota Direction 2FD7

EPD's		
CED	13	10%
BW	-2.9	2%
WW	49	75%
YW	92	70%
Milk	22	75%

Act. BW	205 Adj	Ratio	365 Adj	Ratio	ADG	Ratio
72	572	93	1180	102	3.80	107

%IMF	Ratio	REA	Ratio	Rib Fat	Ratio	Rump	Ratio
2.34	88	13.3	99	0.39	115	0.34	97

Here's a sure-shot heifer bull with style. He's clean-made from every angle. His sire is extremely easy-keeping, and we expect him to be the same way.

LOT 15 GLC Tahoe 200

BD: 03/09/20 | 19817021 | Brand: 200

Tehama Upward Y238
Tehama Tahoe B767
Tehama Mary Blackbird Y684
B Bar Rainmaker 2487
GLC Dorothy 747
TA Au Bar For Sure 806

EPD's		
CED	-2	95%
BW	3.5	95%
WW	65	25%
YW	109	35%
Milk	29	25%

Act. BW	205 Adj	Ratio	365 Adj	Ratio	ADG	Ratio
94	656	106	1232	106	3.60	101

%IMF	Ratio	REA	Ratio	Rib Fat	Ratio	Rump	Ratio
2.54	95	14.2	106	0.37	109	0.33	94

This Tahoe son comes from a powerful cow family that has wonderful milk and tends to grow the biggest calves every year.

LOT 16 GLC Stout 660

BD: 03/25/20 | 19759055 | Brand: 660

V D A R Stout 1623
VDAR Stout 2837
V D A R Lass 3180
Sitz Upward 307R
Garrigan All Lady 4U4
Miss JT All Lady 978

EPD's		
CED	5	60%
BW	3.3	90%
WW	58	45%
YW	104	45%
Milk	29	25%

Act. BW	205 Adj	Ratio	365 Adj	Ratio	ADG	Ratio
94	680	110	1237	107	3.48	98

%IMF	Ratio	REA	Ratio	Rib Fat	Ratio	Rump	Ratio
2.14	80	14.1	105	0.26	76	0.42	120

This bull is another nice, younger Stout son. He is an extremely balanced and nicely put together bull.

LOT 17 GLC Windy 7 410

BD: 03/27/20 | 19759078 | Brand: 410

B Bar Windy 79
B Bar Windy 7 3575
B Bar Eulima 357
V D A R Cedar Wind 1044
GLC Blackcap 634
Garrigan Blackcap 4RW1

EPD's		
CED	14	4%
BW	-3.2	1%
WW	57	50%
YW	96	60%
Milk	24	60%

Act. BW	205 Adj	Ratio	365 Adj	Ratio	ADG	Ratio
72	659	107	1248	108	3.68	104

%IMF	Ratio	REA	Ratio	Rib Fat	Ratio	Rump	Ratio
2.21	83	12.5	93	0.26	76	0.27	77

Here's a bull with a top 4% CED, 1% BW EPD, and above average growth amongst his contemporaries.

LOT 18 GLC Chisum 760

BD: 03/28/20 | 19759116 | Brand: 760

S Chisum 255
Pine Creek Chisum 7017
PCAR Erica 5047
V D A R Cedar Wind 1044
GLC Bella 832
GLC Bella 604

EPD's		
CED	5	60%
BW	3.0	85%
WW	70	15%
YW	119	20%
Milk	29	25%

Act. BW	205 Adj	Ratio	365 Adj	Ratio	ADG	Ratio
89	729	118	1299	112	3.56	100

%IMF	Ratio	REA	Ratio	Rib Fat	Ratio	Rump	Ratio
3.76	141	13.5	101	0.38	112	0.37	106

Here's a great looking Chisum son. And check out those through-the-roof carcass numbers!

Gracie enjoying some heifer kisses!

LOT 19 GLC Windy 7 460

BD: 03/23/20 | 19759097 | Brand: 460

B Bar Windy 79
B Bar Windy 7 3575
B Bar Eulima 357
V D A R Cedar Wind 1044
GLC Forever Lady 726
Garrigan Forever Lady 504

EPD's		
CED	16	1%
BW	-4.4	1%
WW	52	65%
YW	94	65%
Milk	25	50%

Act. BW	205 Adj	Ratio	365 Adj	Ratio	ADG	Ratio
65	632	102	1240	107	3.80	107

%IMF	Ratio	REA	Ratio	Rib Fat	Ratio	Rump	Ratio
2.51	94	13.5	101	0.42	124	0.45	129

This bull is a ¾ brother to lot 17. These two bulls look almost identical, they both have phenomenal calving ease, and they both grew very well!

LOT 20 GLC Stout 680

BD: 04/03/20 | 19759062 | Brand: 680

V D A R Stout 1623
VDAR Stout 2837
V D A R Lass 3180
TC Thunder 805
Garrigan Augie 520
Garrigan S Upward 705

EPD's		
CED	10	20%
BW	0.7	40%
WW	46	84%
YW	84	80%
Milk	24	60%

Act. BW	205 Adj	Ratio	365 Adj	Ratio	ADG	Ratio
82	600	97	1221	105	3.88	109

%IMF	Ratio	REA	Ratio	Rib Fat	Ratio	Rump	Ratio
2.2		10.7		0.35		0.44	

This young Stout son had an ADG of almost 4 lb./day. He's got a smooth look to him, and he has great maternal merit on the dam's side. *He was too young to ratio his numbers at ultrasounding.

LOT 21 GLC Windy 7 490

BD: 03/03/20 | 19759105 | Brand: 490

B Bar Windy 79
B Bar Windy 7 3575
B Bar Eulima 357
Coleman Charlo 0256
GLC Queen Lois 803
Garrigan S Upward 6802

EPD's		
CED	11	15%
BW	-1.5	10%
WW	58	45%
YW	101	50%
Milk	26	40%

Act. BW	205 Adj	Ratio	365 Adj	Ratio	ADG	Ratio
72	714	116	1239	107	3.28	92

%IMF	Ratio	REA	Ratio	Rib Fat	Ratio	Rump	Ratio
1.87	70	13.5	101	0.31	91	0.39	111

This Windy 7 heifer bull has Charlo on the dam's side, so it gives a unique combination of genetics. He displays that "classic Angus look."

LOT 22 GLC Stout 630

BD: 04/14/20 | 19759053 | Brand: 630

V D A R Stout 1623
VDAR Stout 2837
V D A R Lass 3180
Sitz Upward 307R
Garrigan S Upward 978
Miss JT All Lady 978

EPD's		
CED	8	35%
BW	1.9	65%
WW	58	45%
YW	101	50%
Milk	28	30%

Act. BW	205 Adj	Ratio	365 Adj	Ratio	ADG	Ratio
87	680	110	1262	109	3.64	103

%IMF	Ratio	REA	Ratio	Rib Fat	Ratio	Rump	Ratio
1.8		11.7		0.26		0.29	

This Stout son comes from a Sitz Upward daughter who is a pathfinder cow in our herd. She is a functional, fertile producer who continually raises top-end calves.

LOT 23 GLC Rainmaker 290

BD: 03/05/20 | 19817032 | Brand: 290

Basin Rainmaker 2704
Basin Rainmaker 4404
Basin Joy 1036
V D A R Cedar Wind 1044
GLC Annie 828
Garrigan Annie 4U5

EPD's		
CED	7	45%
BW	1.2	50%
WW	54	60%
YW	100	55%
Milk	26	40%

Act. BW	205 Adj	Ratio	365 Adj	Ratio	ADG	Ratio
80	619	100	1221	105	3.76	106

%IMF	Ratio	REA	Ratio	Rib Fat	Ratio	Rump	Ratio
2.7	101	14.2	106	0.36	106	0.34	97

This bull is out of a first-calf heifer, and she did a great job raising him. He continued to gain after weaning.

LOT 24 GLC Chisum 770

BD: 03/24/20 | 19759118 | Brand: 770

S Chisum 255
Pine Creek Chisum 7017
PCAR Erica 5047
GLC Huckleberry 496
GLC Queen Lassie 835
Millars Queen Lassie 69

EPD's		
CED	2	85%
BW	4.4	95%
WW	55	55%
YW	96	60%
Milk	27	35%

Act. BW	205 Adj	Ratio	365 Adj	Ratio	ADG	Ratio
95	614	100	1248	108	3.96	112

%IMF	Ratio	REA	Ratio	Rib Fat	Ratio	Rump	Ratio
3.58	134	13.1	98	0.42	124	0.24	69

This bull is one of the most attractive Chisum sons we've raised. He's got some frame, and he fills it out nicely with an extra deep rib. He'll produce a few extra pounds at weaning time!

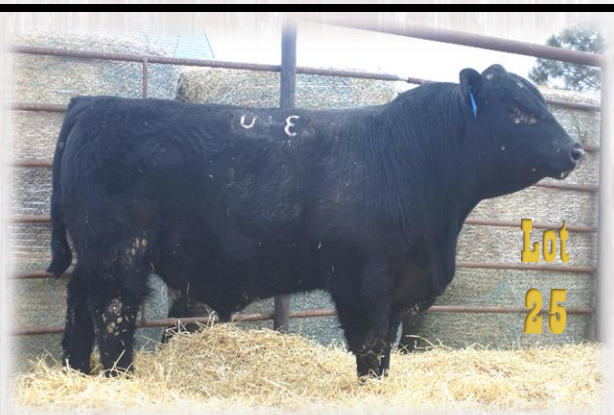

LOT 25 GLC Sleep Easy 310

BD: 03/09/20 | 19759068 | Brand: 310

V D A R Cedar Wind 8111
V D A R Cedar Wind 1044
V D A R Lass 2556
S A V Resource 1441
GLC Resourceful 601
Garrigan F Direction 418

EPD's	
CED	3
BW	2.2
WW	50
YW	90
Milk	20

Act. BW	205 Adj	Ratio	365 Adj	Ratio	ADG	Ratio
94	593	96	1175	101	3.64	103

%IMF	Ratio	REA	Ratio	Rib Fat	Ratio	Rump	Ratio
1.84	69	12.8	96	0.26	76	0.31	89

This bull is our only 1044 son in this sale. He is the most docile bull in the pen. 1044 sons have traditionally been big hits with our customers as he always stamps his progeny with an attractive look that you can't ignore. Also, check out Resource on the dam's side. It makes for a very intriguing combination!

LOT 26 GLC Rainmaker 260

BD: 03/07/20 | 19817046 | Brand: 260

Basin Rainmaker 2704
Basin Rainmaker 4404
Basin Joy 1036
Mra Upward 1241
Garrigan Cherry 544
Garrigan Designer 721

EPD's		
CED	5	60%
BW	1.3	50%
WW	51	70%
YW	96	60%
Milk	22	75%

Act. BW	205 Adj	Ratio	365 Adj	Ratio	ADG	Ratio
91	579	94	1149	99	3.56	100

%IMF	Ratio	REA	Ratio	Rib Fat	Ratio	Rump	Ratio
3.18	119	13	97	0.35	103	0.23	66

This Rainmaker son has a moderate frame and is a smooth-made bull with some flash.

Madelyn is getting ready to take over picture duty. She is a great help!

LOT 27 GLC Windy 7 370

BD: 03/30/20 | 19759059 | Brand: 370

B Bar Windy 79
B Bar Windy 7 3575
B Bar Eulima 357
V D A R Really Windy 4097
Garrigan Jeanne 513
Garrigan C C & 7 944

EPD's		
CED	8	35%
BW	0.2	30%
WW	57	50%
YW	101	50%
Milk	20	85%

Act. BW	205 Adj	Ratio	365 Adj	Ratio	ADG	Ratio
87	622	101	1198	103	3.60	101

%IMF	Ratio	REA	Ratio	Rib Fat	Ratio	Rump	Ratio
1.84	69	13.8	103	0.44	129	0.39	111

Here's a Windy 7 son packed with performance and backed by Really Windy on the dam's side.

LOT 28 GLC Windy 7 510

BD: 02/22/20 | 19759113 | Brand: 510

B Bar Windy 79
B Bar Windy 7 3575
B Bar Eulima 357
V D A R Cedar Wind 1044
GLC Courtney 829
Garrigan Courtney 519

EPD's		
CED	14	4%
BW	-3.5	1%
WW	50	70%
YW	87	75%
Milk	24	60%

Act. BW	205 Adj	Ratio	365 Adj	Ratio	ADG	Ratio
64	612	99	1188	103	3.60	101

%IMF	Ratio	REA	Ratio	Rib Fat	Ratio	Rump	Ratio
2.17	88	11.8	88	0.35	103	0.37	106

Looking at this bull's numbers, it's a bit deceiving because he's a twin to a heifer. He was raised by his mother, and his twin was put on another cow. He's got incredible calving ease, and he kept growing after weaning. He's an eye-appealing bull.

LOT 29 GLC Windy 7 340

BD: 03/27/20 | 19759128 | Brand: 340

B Bar Windy 79
B Bar Windy 7 3575
B Bar Eulima 357
SydGen C C & 7
Garrigan C C & 7 944
Miss JT Queen 944

EPD's		
CED	7	45%
BW	0.5	35%
WW	53	65%
YW	100	55%
Milk	25	50%

Act. BW	205 Adj	Ratio	365 Adj	Ratio	ADG	Ratio
90	631	102	1194	103	3.52	99

%IMF	Ratio	REA	Ratio	Rib Fat	Ratio	Rump	Ratio
1.99	75	14.1	105	0.34	100	0.29	83

This bull calf comes from one of our oldest and most productive cows. We are using semen from her bull calf last year because we want to infuse more of her in our herd. If you want replacement heifers, consider this lot!

LOT 30 GLC Black Granite 560

BD: 03/30/20 | 19759132 | Brand: 560

Connealy Black Granite
GLC Black Granite 216
Garrigan Mentor 901
Sitz Upward 307R
Garrigan S Upward 705
D R L Trav 004-572 BAR F 614

EPD's		
CED	5	60%
BW	2.5	80%
WW	59	45%
YW	100	55%
Milk	29	25%

Act. BW	205 Adj	Ratio	365 Adj	Ratio	ADG	Ratio
97	666	108	1204	104	3.36	95

%IMF	Ratio	REA	Ratio	Rib Fat	Ratio	Rump	Ratio
2.6	97	12.2	91	0.23	68	0.31	89

Here's a Black Granite son that is strong on performance on both sides of his pedigree. His mother is a deep ribbed, sound-footed Upward daughter.

Quentin & Karsin checking on the heifers!

LOT 31 GLC Sonny Boy 250

BD: 03/02/20 | 19817041 | Brand: 250

V D A R Hero 7072
V D A R Sonny Boy 1194
V D A R Lass 2582
V D A R Cedar Wind 1044
GLC Ann 623
Garrigan Ann 4CF4

EPD's		
CED	14	4%
BW	-1.4	10%
WW	45	85%
YW	79	85%
Milk	25	50%

Act. BW	205 Adj	Ratio	365 Adj	Ratio	ADG	Ratio
70	605	98	1149	99	3.40	96

%IMF	Ratio	REA	Ratio	Rib Fat	Ratio	Rump	Ratio
2.66	100	13.7	102	0.24	71	0.32	91

This Sonny Boy son has all the attributes of every Sonny Boy bull with some added calving ease. He'll be a great heifer bull!

LOT 34 GLC Stout 690

BD: 03/28/20 | 19759080 | Brand: 690

V D A R Stout 1623
VDAR Stout 2837
V D A R Lass 3180
V D A R Cedar Wind 1064
GLC Blackcap 641
Blackcap Answer 2FA7

EPD's		
CED	2	85%
BW	3.8	95%
WW	57	50%
YW	102	50%
Milk	23	65%

Act. BW	205 Adj	Ratio	365 Adj	Ratio	ADG	Ratio
101	658	107	1196	103	3.36	95

%IMF	Ratio	REA	Ratio	Rib Fat	Ratio	Rump	Ratio
1.98	74	14.1	105	0.2	59	0.18	51

This bull has performance along with a clean, smooth look. He's one of those bulls that gets more noticeable every time we're in the pen.

LOT 32 GLC Stout 670

BD: 04/01/20 | 19759057 | Brand: 670

V D A R Stout 1623
VDAR Stout 2837
V D A R Lass 3180
V D A R Really Windy 4097
Garrigan Pauline 511
Miss JT Pauline 842

EPD's		
CED	3	75%
BW	4.3	95%
WW	58	45%
YW	102	50%
Milk	20	85%

Act. BW	205 Adj	Ratio	365 Adj	Ratio	ADG	Ratio
101	643	104	1193	103	3.44	97

%IMF	Ratio	REA	Ratio	Rib Fat	Ratio	Rump	Ratio
1.7	64	12.5	93	0.29	85	0.31	89

Here's a Stout and Really Windy combination that's packed with performance. He's long-sided and attractive from front to back.

LOT 35 GLC Windy 7 480

BD: 03/04/20 | 19759104 | Brand: 480

B Bar Windy 79
B Bar Windy 7 3575
B Bar Eulima 357
Garrigan Really Windy 560
GLC Blackbird 754
Garrigan Blackbird 4CF1

EPD's		
CED	10	20%
BW	-1.0	10%
WW	48	80%
YW	90	70%
Milk	21	80%

Act. BW	205 Adj	Ratio	365 Adj	Ratio	ADG	Ratio
79	566	92	1148	99	3.64	103

%IMF	Ratio	REA	Ratio	Rib Fat	Ratio	Rump	Ratio
2.43	91	12.1	90	0.45	132	0.54	154

This Windy 7 son is another on that's posts great calving ease numbers but still maintains a great eye-appealing look.

LOT 33 GLC Windy 7 350

BD: 03/28/20 | 19759137 | Brand: 350

B Bar Windy 79
B Bar Windy 7 3575
B Bar Eulima 357
Millars Reflection 170
Garrigan Alli Star 4MR2
KAR Alliance Star 138

EPD's		
CED	10	20%
BW	-1.5	10%
WW	49	75%
YW	80	85%
Milk	22	75%

Act. BW	205 Adj	Ratio	365 Adj	Ratio	ADG	Ratio
81	612	99	1175	101	3.52	99

%IMF	Ratio	REA	Ratio	Rib Fat	Ratio	Rump	Ratio
2.17	81	12.4	93	0.34	100	0.41	117

This younger bull is a replica of his sire as a yearling. If you want to see what he'll look like in a few years, flip back to the reference sires picture in the back of the catalog.

LOT 36 GLC Huckleberry 800

BD: 03/16/20 | 19759108 | Brand: 800

GLC Huckleberry 496
GLC Huckleberry 498
Garrigan Eline 523
V D A R Churchill 1063
GLC Cherry 816
Garrigan Cherry 544

EPD's		
CED	2	87%
BW	0.5	35%
WW	57	57%
YW	106	40%
Milk	24	60%

Act. BW	205 Adj	Ratio	365 Adj	Ratio	ADG	Ratio
79	625	101	1188	103	3.52	99

%IMF	Ratio	REA	Ratio	Rib Fat	Ratio	Rump	Ratio
2.29	86	14.6	109	0.38	112	0.49	140

This is the first of two Huckleberry sons in the sale. They are an almost identical pair out of really nice first-calf heifers. They'd sire some great calves.

LOT 37 GLC Rainmaker 300

BD: 02/27/20 | 19817031 | Brand: 300

Basin Rainmaker 2704
Basin Rainmaker 4404
Basin Joy 1036
V D A R Cedar Wind 1064
GLC Jeanne 848
Garrigan Jeanne 513

EPD's		
CED	9	30%
BW	0.3	30%
WW	50	70%
YW	90	70%
Milk	24	60%

Act. BW	205 Adj	Ratio	365 Adj	Ratio	ADG	Ratio
74	601	98	1151	99	3.44	97

%IMF	Ratio	REA	Ratio	Rib Fat	Ratio	Rump	Ratio
2.28	85	13.6	101	0.39	115	0.23	66

Here's a heifer bull that's got a nice long neck and long side, and you can't help but admire his overall appearance in the bull pen.

LOT 38 GLC Chisum 750

BD: 03/20/20 | 19757110 | Brand: 750

S Chisum 255
Pine Creek Chisum 7017
PCAR Erica 5047
V D A R Cedar Wind 1044
GLC Blackbird 821
DRL Blackbird 10 of 721

EPD's		
CED	5	60%
BW	2.7	80%
WW	59	45%
YW	100	55%
Milk	27	35%

Act. BW	205 Adj	Ratio	365 Adj	Ratio	ADG	Ratio
85	676	110	1194	103	3.24	91

%IMF	Ratio	REA	Ratio	Rib Fat	Ratio	Rump	Ratio
3.84	144	12	90	0.3	88	0.23	66

Here's another Chisum son that is very hard to fault. He was also raised by a wonderful 1044 daughter that we expect to have around for a long time. He's a long bull and attractive to look at.

LOT 39 GLC Stout 640

BD: 04/13/20 | 19759138 | Brand: 640

V D A R Stout 1623
VDAR Stout 2837
V D A R Lass 3180
Millars Reflection 170
Garrigan Windey 4MR6
Millars Blackcap Windey 642

EPD's		
CED	13	10%
BW	-1.1	10%
WW	51	70%
YW	86	80%
Milk	25	50%

Act. BW	205 Adj	Ratio	365 Adj	Ratio	ADG	Ratio
70	620	101	1177	102	3.48	98

%IMF	Ratio	REA	Ratio	Rib Fat	Ratio	Rump	Ratio
1.99		13.8		0.37		0.35	

This is our last Stout bull in the sale, and he comes from a 6-year-old Millar's Reflection daughter that always produces a great calf. He's a younger calf that fits in with his older contemporaries.

LOT 40 GLC Huckleberry 810

BD: 03/19/20 | 19759112 | Brand: 810

GLC Huckleberry 496
GLC Huckleberry 498
Garrigan Eline 523
V D A R Cedar Wind 1044
GLC All Lady 827
Garrigan All Lady 4U4

EPD's		
CED	7	45%
BW	0.3	30%
WW	49	75%
YW	91	70%
Milk	30	20%

Act. BW	205 Adj	Ratio	365 Adj	Ratio	ADG	Ratio
79	610	99	1167	101	3.48	98

%IMF	Ratio	REA	Ratio	Rib Fat	Ratio	Rump	Ratio
3.99	149	14.1	105	0.35	103	0.45	129

Our last Huckleberry son in the sale is another one we really like. We are noticing him more all the time as he matures and would be great to use on either heifers or cows.

Registered 1-A Red Angus Bull Offering

LOT 41 GLC Blockade 7140

BD: 03/27/20 | 4334769 | Tag: 7140

5L Blockade 2218-30B
Forster Blockade E046
Forster Sadie Z019
Lone Tree Redemption C005
GLC Baroness 714
S Bar U Baroness 571

EPD's		
CED	12	59%
BW	-0.8	69%
WW	71	13%
YW	114	13%
Milk	19	94%
ME	-1	38%

ProS	HB	GM
126 34%	92 19%	33 62%

Act. BW	205 Adj	Ratio	365 Adj	Ratio	ADG	Ratio
89	661	108	1316	115	4.08	124

%IMF	Ratio	REA	Ratio	Back Fat	Ratio
1.64	69	15.63	124	.31	95

This bull is a beast! He's impressive to look at, and he comes from an extremely productive cow family. This bull will be an easy-keeper, and he'll definitely have some daughters worth keeping as replacement heifers!

LOT 42 GLC Blockade 5600

BD: 04/04/20 | 4334737 | Tag: 5600

5L Blockade 2218-30B
Forster Blockade E046
Forster Sadie Z019
CTS S Bar U Nebula 320
S Bar U Lizzie 560
S Bar U Lizzie 315

EPD's		
CED	11	68%
BW	-0.2	79%
WW	66	24%
YW	103	32%
Milk	22	78%
ME	-1	34%

ProS	HB	GM
120 44%	97 12%	23 83%

Act. BW	205 Adj	Ratio	365 Adj	Ratio	ADG	Ratio
94	660	108	1288	112	3.92	119

%IMF	Ratio	REA	Ratio	Back Fat	Ratio
2.56	96	12.26	97	0.38	117

With an April birth date, this bull was overlooked when he was born. However, as the summer went on he definitely began standing out, and by the end of the summer, he was fitting in with the bulls who are two months older than he is. Since weaning, he hasn't stopped growing. He's definitely herd bull material!

LOT 43 CCTS GLC Domain 8200

BD: 03/04/20 | 4372717 | Tag: 8200

Beckton Dominor T122 Z1
3SCC Domain A163
3SCC Eucla X723
GMRA Stetson 2240
S Bar U Sonja 820
S Bar U Sonja 430

EPD's		
CED	12	61%
BW	-1.5	55%
WW	60	47%
YW	102	35%
Milk	26	40%
ME	1	51%

ProS	HB	GM
130 28%	78 51%	52 22%

Act. BW	205 Adj	Ratio	365 Adj	Ratio	ADG	Ratio
75	612	102	1222	110	3.80	115

%IMF	Ratio	REA	Ratio	Back Fat	Ratio
3.39	131	12.46	92	0.36	120

This bull is above average in all areas, much like his sire, Domain. He comes from a great first calf heifer who is definitely going to be a producer in our herd for years to come.

Videos of each lot are available at
WWW.GARRIGANCATTLE.COM.

Sign up to bid online at WWW.CATTLEUSA.COM.

LOT 44 GLC New Wind 8300

BD: 03/22/20 | 4334793 | Tag: 8300

Andras New Direction R240
GLC New Wind 6028
S Bar U Jessie 602
Brown AA Prestigious B5153
GLC Jessie 830
S Bar U Jessie 559

EPD's		
CED	15	18%
BW	-2.3	39%
WW	60	47%
YW	101	36%
Milk	19	19%
ME	-2	93%

ProS	HB	GM
125 34%	68 73%	58 14%

Act. BW	205 Adj	Ratio	365 Adj	Ratio	ADG	Ratio
83	657	108	1261	110	3.76	114

%IMF	Ratio	REA	Ratio	Back Fat	Ratio
2.62	98	13.45	107	0.40	122

This bull was born to a great first calf heifer. He is definitely worth a look if you are in the market for a growthy bull who maintains calving ease.

LOT 45 GLC Merlin 7040

BD: 03/03/20 | 4334763 | Tag: 7040

LJC Merlin T179
WFL Merlin 018A
WFL Commitment 042Y
Brown AA Prestigious B5153
GLC Tinkerbell 704
S Bar U Tinkerbell 503

EPD's		
CED	18	3%
BW	-6.2	1%
WW	59	53%
YW	93	56%
Milk	28	21%
ME	-2	28%

ProS	HB	GM
109 62%	70 69%	40 47%

Act. BW	205 Adj	Ratio	365 Adj	Ratio	ADG	Ratio
56	563	92	1173	102	3.80	115

%IMF	Ratio	REA	Ratio	Back Fat	Ratio

Here is your sleep all night heifer bull. His BW EPD is in the top 1% of the breed, and he gained almost 4 lb/day after weaning! *We missed him at ultrasound time, so we don't have that data.

LOT 46 GLC New Wind 8260

BD: 03/23/20 | 4334787 | Tag: 8260

Andras New Direction R240
GLC New Wind 6028
S Bar U Jessie 602
GMRA Stetson 2240
GLC Sonja 826
S Bar U Sonja 572

EPD's		
CED	15	18%
BW	-2.4	37%
WW	60	50%
YW	103	32%
Milk	22	78%
ME	1	49%

ProS	HB	GM
126 34%	73 63%	53 20%

Act. BW	205 Adj	Ratio	365 Adj	Ratio	ADG	Ratio
84	654	107	1251	109	3.72	113

%IMF	Ratio	REA	Ratio	Back Fat	Ratio
2.34	88	12.76	101	0.31	94

This New Wind son has calving ease, growth, and he comes from a wonderful cow family. He's a true triple threat.

LOT 47 GLC Domain 8890

BD: 03/03/20 | 4334807 | Tag: 8890

Beckton Dominor T122 Z1
3SCC Domain A163
3SCC Eucla X723
CTS S Bar U Fusion 577
S Bar U Darling 889
S Bar U Darling 420

EPD's		
CED	11	72%
BW	-0.7	71%
WW	63	36%
YW	102	35%
Milk	25	54%
ME	-3	26%

ProS	HB	GM
144 12%	94 15%	49 27%

Act. BW	205 Adj	Ratio	365 Adj	Ratio	ADG	Ratio
90	687	113	1207	105	3.24	98

%IMF	Ratio	REA	Ratio	Back Fat	Ratio
3.18	119	11.44	91	0.35	108

This Domain son looked bully since the day he was born. On the dam's side, he goes back to Fusion, which has made us some great mama cows.

LOT 48 GLC Domain 5480

BD: 03/06/20 | 4334743 | Tag: 5480

Beckton Dominor T122 Z1
3SCC Domain A163
3SCC Eucla X723
CTS S Bar U Nebula 320
S Bar U Baroness 548
S Bar U Baroness 176

EPD's		
CED	18	3%
BW	-4.5	8%
WW	51	80%
YW	86	71%
Milk	23	69%
ME	1	50%

ProS	HB	GM
154 5%	106 4%	48 30%

Act. BW	205 Adj	Ratio	365 Adj	Ratio	ADG	Ratio
68	582	95	1133	99	3.44	104

%IMF	Ratio	REA	Ratio	Back Fat	Ratio
3.18	119	11.09	88	0.35	105

This is the biggest calving ease Domain son in the sale. His CED is top 3%, and his HB EPD is in the top 4% of the breed.

LOT 49 GLC Merlin 8220

BD: 03/03/20 | 4334803 | Tag: 8220

LJC Merlin T179
WFL Merlin 018A
WFL Commitment 042Y
GMRA Stetson 2240
GLC Lizzie 822
S Bar U Lizzie 537

EPD's		
CED	16	9%
BW	-4.8	7%
WW	64	33%
YW	106	26%
Milk	33	2%
ME	2	61%

ProS	HB	GM
121 42%	71 67%	50 25%

Act. BW	205 Adj	Ratio	365 Adj	Ratio	ADG	Ratio
64	600	98	1184	103	3.64	110

%IMF	Ratio	REA	Ratio	Back Fat	Ratio
2.42	91	12.64	100	0.36	111

This Merlin son has lots of calving ease, lots of milk, and he gained almost 4 lb/day.

LOT 50 GLC Merlin 5690

BD: 03/06/20 | 4334729 | Tag: 5690

LJC Merlin T179
WFL Merlin 018A
WFL Commitment 042Y
C-Bar Evolution 107Y
S Bar U Angel 569
S Bar U Angel 343

EPD's		
CED	16	11%
BW	-4.5	9%
WW	70	15%
YW	114	14%
Milk	31	8%
ME	0	45%

ProS	HB	GM
115 53%	75 57%	40 48%

Act. BW	205 Adj	Ratio	365 Adj	Ratio	ADG	Ratio
70	661	108	1116	97	2.84	86

%IMF	Ratio	REA	Ratio	Back Fat	Ratio
2.11	79	12.09	96	0.31	93

This bull posts EPD's that are all above average. He comes from a cow who typically has a top-notch bull calf. This bull is no exception.

LOT 51 GLC Blockade 5290

BD: 03/14/20 | 4334745 | Tag: 5290

5L Blockade 2218-30B
Forster Blockade E046
Forster Sadie Z019
CTS S Bar U Nebula 320
S Bar U Babe 529
S Bar U Babe 994

EPD's		
CED	14	26%
BW	-2.3	39%
WW	66	26%
YW	102	35%
Milk	21	85%
ME	-1	33%

ProS	HB	GM
126 33%	108 3%	19 88%

Act. BW	205 Adj	Ratio	365 Adj	Ratio	ADG	Ratio
81	641	105	1122	98	3.00	91

%IMF	Ratio	REA	Ratio	Back Fat	Ratio
1.78	67	15.92	126	0.28	85

This Blockade son is calving ease, growth, and maternal merit all rolled into one. Check out that great HB EPD!

LOT 54 GLC Domain 7050

BD: 03/12/20 | 4334773 | Tag: 7050

Beckton Dominor T122 Z1
3SCC Domain A163
3SCC Eucla X723
Brown AA Prestigious B5153
GLC Baroness 705
S Bar U Baroness 507

EPD's		
CED	12	62%
BW	0.3	85%
WW	64	32%
YW	105	28%
Milk	17	98%
ME	-2	29%

ProS	HB	GM
146 10%	89 25%	57 15%

Act. BW	205 Adj	Ratio	365 Adj	Ratio	ADG	Ratio
95	626	103	1114	97	3.04	92

%IMF	Ratio	REA	Ratio	Back Fat	Ratio
4.53	170	12.09	96	0.28	84

This larger-framed Domain son will grow some great steer calves. And check out that monstrous IMF measurement!

LOT 52 CCTS GLC Blockade 4030

BD: 03/26/20 | 4372707 | Tag: 4030

5L Blockade 2218-30B
Forster Blockade E046
Forster Sadie Z019
CBR Ram Rod 5314-8327
S Bar U Tinkerbell 403
S Bar U Tinkerbell 833

EPD's		
CED	12	59%
BW	-1.2	61%
WW	63	38%
YW	96	48%
Milk	25	51%
ME	-2	28%

ProS	HB	GM
113 56%	98 10%	14 93%

Act. BW	205 Adj	Ratio	365 Adj	Ratio	ADG	Ratio
84	629	105	1122	101	3.08	93

%IMF	Ratio	REA	Ratio	Back Fat	Ratio
2.00	77	14.31	106	0.30	99

This is a smaller-framed Blockade son. He has that great Blockade shape that is stamped on all his sons.

LOT 55 GLC Merlin 8360

BD: 02/25/20 | 4334795 | Tag: 8360

LJC Merlin T179
WFL Merlin 018A
WFL Commitment 042Y
Lone Tree Redemption C005
GLC Sonja 836
S Bar U Sonja 554

EPD's		
CED	18	3%
BW	-7.0	1%
WW	52	77%
YW	86	70%
Milk	30	9%
ME	-3	25%

ProS	HB	GM
118 46%	75 57%	43 39%

Act. BW	205 Adj	Ratio	365 Adj	Ratio	ADG	Ratio
51	559	92	1073	94	3.20	97

%IMF	Ratio	REA	Ratio	Back Fat	Ratio
2.55	95	11.33	90	0.44	135

Here's a Merlin son with a BW EPD in the top 1%. During calving, enjoy your sleep at night, and don't feel bad about it with this bull!

LOT 53 CCTS GLC Blockade 6280

BD: 03/12/20 | 4372711 | Tag: 6280

5L Blockade 2218-30B
Forster Blockade E046
Forster Sadie Z019
Tradition 81 SCN
S Bar U Jessie 628
S Bar U Jessie 992

EPD's		
CED	12	62%
BW	-0.6	72%
WW	64	34%
YW	99	41%
Milk	19	89%
ME	-3	23%

ProS	HB	GM
110 60%	94 16%	16 91%

Act. BW	205 Adj	Ratio	365 Adj	Ratio	ADG	Ratio
88	613	102	1107	99	3.08	93

%IMF	Ratio	REA	Ratio	Back Fat	Ratio
2.06	80	14.59	108	0.27	88

Here's another Blockade son from a cow that produces a phenomenal calf every year. Check out the REA!

LOT 56 CCTS GLC Domain 8190

BD: 03/03/20 | 4372715 | Tag: 8190

Beckton Dominor T122 Z1
3SCC Domain A163
3SCC Eucla X723
GMRA Stetson 2240
S Bar U Tinkerbell 819
S Bar U Tinkerbell 403

EPD's		
CED	17	7%
BW	-3.2	24%
WW	53	75%
YW	90	62%
Milk	26	37%
ME	1	55%

ProS	HB	GM
142 13%	92 19%	50 26%

Act. BW	205 Adj	Ratio	365 Adj	Ratio	ADG	Ratio
68	560	93	1074	96	3.20	97

%IMF	Ratio	REA	Ratio	Back Fat	Ratio
2.89	112	12.64	94	0.28	93

This is the last Domain son in the offering, and he's a high calving ease bull with the signature Domain look.

Calving season gets pretty wild with this bunch of ranchers!

LOT 57 GLC New Wind 8390

BD: 03/16/20 | 4334789 | Tag: 8390

Andras New Direction R240
GLC New Wind 6028
S Bar U Jessie 602
Lone Tree Redemption C005
GLC Baroness 839
S Bar U Baroness 571

EPD's		
CED	16	10%
BW	-3.9	14%
WW	49	83%
YW	87	68%
Milk	18	96%
ME	-3	24%

ProS	HB	GM
131 26%	78 49%	52 22%

Act. BW	205 Adj	Ratio	365 Adj	Ratio	ADG	Ratio
70	598	98	1080	94	3.00	91

%IMF	Ratio	REA	Ratio	Back Fat	Ratio
2.90	109	10.45	83	0.17	51

The last bull of the sale is another calving ease special. His numbers are deceiving, but in reality, he is getting more impressive by the day. Check him out!

PROFIT. REPEAT.

Generate repeated profits with Red Angus bulls.

Year after year, despite unpredictable market conditions, cattle producers see increased ROI on their Red Angus-sired calves that excel both in the yard and on the rail. Increase your profit potential with Red Angus genetics and experience the Red Angus advantage.

Visit RedAngus.org for details on Red Angus marketing programs.

RED ANGUS
RANCH TESTED. RANCHER TRUSTED.

Reference Sires

REF A — U-2 Coalition 206C

BD: 01/23/15 | 18626847

Connealy Consensus 7229
HF Syndicate 213Z
HF Miss Blackcap 27R
Young Dale Xclusive 25X
U2 Erelite 109Z
U-2 Erelite 1X

EPD's		
CED	7	45%
BW	0.9	45%
WW	62	35%
YW	122	20%
Milk	17	95%

Act. BW	205 Adj.	365 Adj.
83	814	1582

REF B — GLC Black Granite 216

BD: 03/15/16 | 18473987

Connealy Consensus 7229
Connealy Black Granite
Eura Elga of Conanga 9109
Connealy Mentor 7374
Garrigan Mentor 901
D R L Integrity Babe 901

EPD's		
CED	13	10%
BW	-0.9	15%
WW	57	50%
YW	90	70%
Milk	30	20%

Act. BW	205 Adj.	Ratio:	365 Adj.	Ratio:
84	711	110	1199	105

REF C — Tehama Tahoe B767

BD: 09/06/13 | 17817177

Sitz Upward 307R
Tehama Upward Y238
Tehama Elite Blackbird T735
S A V Final Answer 0035
Tehama Mary Blackbird Y684
Tehama Mary Blackbird T073

EPD's		
CED	10	25%
BW	0.0	25%
WW	76	4%
YW	133	4%
Milk	33	10%

Act. BW	205 Adj.	Ratio:	365 Adj.	Ratio:
88	720	111	1334	109

REF D — VDAR Stout 2837

BD: 02/04/17 | 18820849

V D A R Black Cedar 8380
V D A R Stout 1623
V D A R Lass 0464
V D A R Royal Duke 4047
V D A R Lass 3180
V D A R Lass 7508

EPD's		
CED	8	35%
BW	2.7	80%
WW	54	60%
YW	99	55%
Milk	24	55%

Act. BW	205 Adj.	Ratio:	365 Adj.	Ratio:
88	770	103	1248	104

REF E — V D A R Sonny Boy 1194

BD: 01/09/14 | 17967159

DFA Hero 6017
V D A R Hero 7072
V D A R Hazel 0319
Crook Mt Windy 17
V D A R Lass 2582
V D A R Lass 9732

EPD's	
CED	8
BW	2.1
WW	56
YW	103
Milk	22

Act. BW	205 Adj	365 Adj
80	752	1238

REF F — Basin Rainmaker 4404

BD: 03/19/14 | 17913751

Basin Rainmaker P175
Basin Rainmaker 2704
Basin Erica 7520 BV
Basin Payweight 107S
Basin Joy 1036
Basin Joy 566T

EPD's		
CED	9	30%
BW	0.7	40%
WW	57	50%
YW	107	40%
Milk	26	45%

Act. BW	205 Adj.	365 Adj.
74	702	1118

REF G — B Bar Windy 7 3575

BD: 02/20/15 — 18137181

Crook Mt Really Windy 141
B Bar Windy 79
B Bar Lady Jewel 116
B Bar Rainmaker 9601
B Bar Eulima 357
B Bar Eulima 970

EPD's		
CED	13	10%
BW	-3.3	1%
WW	58	45%
YW	104	45%
Milk	23	65%

Act. BW	205 Adj.	Ratio:	365 Adj.	Ratio:	ADG:	Ratio:
82	779	104	1307	104	3.30	104

REF J — Forster Blockade E046

BD: 04/28/17 — 3859535

5L Defender 560-30B
5L Blockade 2218-30B
5L Opal 656-2218
Red SSS Endorse 639X
Forster Sadie Z019
Forster Sadie 5068

EPD's		
CED	11	73%
BW	0.4	83%
WW	84	3%
YW	133	4%
Milk	19	89%
ME	-1	41%

ProS	HB	GM	Act. BW	205 Adj.	Ratio:	365 Adj.	Ratio:
112	92	20	77	731	120	1242	114
55%	23%	80%					

REF H — Pine Creek Chisum 7017

BD: 02/19/17 — 18813513

S Chisum 6175
S Chisum 255
S Blossum 0278
HF Thunderbird 146Y
PCAR Erica 5047
PCAR Erica 8134

EPD's		
CED	10	25%
BW	2.3	75%
WW	61	40%
YW	103	50%
Milk	27	35%

Act. BW	205 Adj.	Ratio:	365 Adj.	Ratio:
83	724	101	1209	100

REF K — 3SCC Domain A163

BD: 03/26/13 — 1619642

Beckton Dominor Z1 R610
Beckton Dominor T122 Z1
BKT Larkabel R038 WA
Basin Hobo 0545
3SCC Eucla X723
BSKF Eucla U278

EPD's		
CED	14	27%
BW	-1.4	55%
WW	63	41%
YW	106	32%
Milk	21	82%
ME	-1	35%

ProS	HB	GM	Act. BW	205 Adj.	Ratio:	365 Adj.	Ratio:
160	100	60	84	655	109	1233	113
6%	11%	16%					

REF I — GLC Huckleberry 498

BD: 03/27/18 — 19118277

GLC Huckleberry 4T6
GLC Huckleberry 496
DRL 0P2
Brush Traveler 2B1
Garrigan Eline 523
Garrigan Mentor 6205

EPD's		
CED	5	60%
BW	0.4	30%
WW	51	65%
YW	101	50%
Milk	31	15%

Act. BW	205 Adj.	Ratio:	365 Adj.	Ratio:
83	724	101	1209	100

REF L — WFL Merlin 018A

BD: 01/19/13 — 1628086

LJC Mission Statement P27
LJC Merlin T179
Buf Crk Redpride N179
Brown Commitment S7205
WFL Commitment 042Y
WFL Jewelmaker 9024

EPD's		
CED	16	18%
BW	-4.6	10%
WW	81	4%
YW	132	5%
Milk	37	1%
ME	-2	33%

ProS	HB	GM	Act. BW	205 Adj.	Ratio:	365 Adj.	Ratio:
119	65	53	63	676	116	1156	111
45%	73%	24%					

REF M — GLC New Wind 6028

BD: 03/06/18 — 4009836

Andras In Focus B152
Andras New Direction R240
Andras Kuruba B111
V D A R Cedar Wind 1064
S Bar U Jessie 602
S Bar U Jessie 992

EPD's		
CED	15	18%
BW	-3.2	26%
WW	52	78%
YW	90	64%
Milk	15	97%
ME	-5	20%

ProS	HB	GM	Act. BW	205 Adj.	Ratio:	365 Adj.	Ratio:
119	63	55	71	632	109	1144	107
45%	76%	22%					

Nature is not a place
to visit.
It is home.

GLC
GARRIGAN
LAND & CATTLE

16699 216th Ave.
Dupree, SD 57623

Check out our website,
WWW.GARRIGANCATTLE.COM,
for sale videos and more information!