

McCumber *Angus* Ranch



March 24, 2021 | PRODUCTION SALE | 3:00 P.M.

AT THE RANCH | 1 MILE WEST OF ROLETTE, NORTH DAKOTA



www.mccumberangus.com

It is an honor to welcome you to our annual production sale. The past year presented challenges we would have never imagined. It is encouraging to see the perseverance and drive within our industry as you, our peers, pushed forward through these challenges. The future is bright and we are optimistic that as an industry we will begin to reap the rewards that we as beef producers deserve. We can't thank you enough for the continued support and interest in our breeding program. For 57 years you, our customers, have been the focus of our breeding program. Our goal is to produce cattle that will go out and work for the grassroots cow-calf producer. We don't take our role as a seedstock source lightly.

We are extremely proud of the offering this year. Without a doubt this is the most powerful, most consistent set of bulls we have ever offered. It is a unique offering with moderate framed, heavy muscled, deep ribbed bulls all through out the offering and backed by a cowherd that for 57 years has been selected to be fertile, productive, and problem free. We have not wavered in our commitment to breeding Angus cattle that are truly balanced, while keeping the mother cow and her functionality in any environment a top priority. In an ever-evolving industry one fact remains, the mother cow is the key to profitability in a cow-calf operation.

The offering is highlighted by the first Tribute progeny in volume. He has far exceeded the lofty expectation we had for him. His calves are born easy and then go. They convert and perform on pasture and on feed. The first daughters are a real treat with excellent mothering ability, udder quality and an easy fleshing look. In addition, the progeny by 5005, Armour, and Steadfast continue to impress and we are excited to offer a couple new sire groups this year, the Manzano Electra 0214 and Chapman Memento 7601E. The bulls and females offered are unlike many you will have the opportunity to evaluate. They are bred and built with a style all their own. We invite you to come anytime and evaluate them and the cowherd that produced them.

The sale will once again be broadcast by Superior Productions. The bulls will be videoed in mid-March and a video of each bull and heifer will be available on the Superior website or a link from our website.

Like always, all the information is provided in the catalog. We will have scrotal measurements available sale day or by request prior to the sale. The cattle will sell in catalog order. We stand behind the bulls and heifers 100%. If you have a problem, please let us know so we can take care of it to the best of our ability. Please join us for lunch at Noon, and the sale starting at 3:00 P.M. CST. Feel free to contact us with any questions and stop over anytime to view the bulls and go through the cow herd.

Sincerely,
Matt and Chuck Tastad

HOW TO PARTICIPATE AS AN ABSENTEE BUYER

We have made preparations to bid and buy livestock through Superior Productions' "Call or Click-To-Bid" service for those unable to attend in person on sale day. Please note that all of the lots in the sale will also be available for viewing online prior to sale day at www.superiorlivestock.com.

HERE'S HOW IT WORKS

Turn in Bids Over the Phone. This is our traditional method of buying livestock and is the suggested process for anyone who does not have consistent, high-speed internet. To get started simply go online to www.superiorlivestock.com and click on the tab titled "Register for a Buyer Number". Select the registration form for Superior Productions and print the registration form. Fill it out and fax it in to Superior Productions at (817) 378-3380 with a signature on it, or scan and email the form to info@superiorauction.com. You can also mail it in to the address provided on the form. Upon receipt of this information Superior will call you with a buyer's number and the bid line phone number that you will use on sale day to place bids over the phone.

Click-To-Bid. This is Superior's online bidding program for cattle buying. **Please note that high speed internet is required – this is not for dial-up or satellite internet.** Registration is free, but you must become a member of www.superiorclicktobid.com to sign up. Becoming a member is easy – just go to the homepage of www.superiorclicktobid.com and follow the outlined steps to get started. Input your information and select a username and password. You will receive an e-mail confirming you are a member. From that point forward you just have to sign in and select the sale you would like to register for and once approved by the ranch you will receive an e-mail confirming which sale you are now registered for.

Viewing the Auction. The sale will be broadcast via satellite on Dish Network channel 997 (SLA-TV). Please note that there is a short delay if you are watching the auction on television so be sure to call in a couple lots ahead of the lot you are interested in bidding on. The sale will also be broadcast live on the internet at www.superiorclicktobid.com – just go to the home page and select the auction. Remember you can call in to bid whether you watch on the TV or on the internet, but you must be a member of www.superiorclicktobid.com to "click-to-bid". Your computer must have Flash Media Player installed to view the auction. If you have any questions, please call the Superior Productions office at 800-431-4452 or 800-422-2117.

Bidders who are successful in making purchases via satellite or internet will be contacted by the ranch after the sale to settle payment and make shipping arrangements,



McCumber *Angus* Ranch

8673 37th Avenue
Rolette, ND 58366

March 24, 2021 PRODUCTION SALE

3:00 P.M.

AT THE RANCH | 1 mile west and 1/4
mile south of Rolette, North Dakota

Sale Day Telephones

701.246.3366
701.871.1072
701.871.9800

Contact McCumber

**Matt, Cynthia, Sydney, Eva,
Nate & Brett Tastad**
701.246.3847

Chuck & Gail Tastad
701.246.3366

E-mail: mccumber@utma.com
www.mccumberangus.com



Superior Productions
800-431-4452 or
800-422-2117

**For detailed information
see inside front cover**



Catalog Layout, Design and Print
Production, caryl_co@bresnan.net
406.860.3201

Sale Personnel

Auctioneer:

Roger Jacobs.....406.698.7686
Box 270, Shepherd, MT 59079

Special Representatives:

Rod Geppert, Angus Journal.....605.295.3673
Tony Heins, Cattle Business Weekly701.400.4435
Scott Dirk, Tri-State Livestock.....605.380.6024
Will Bollum, Western Ag Reporter.....507.244.0833
Kirby Goettsch, Farm & Ranch Guide605.380.3939

Sale Consultants:

Vern Frey, Frey Livestock Services.....701.721.0344
Mike Marlow, Marlow Cattle Services..405.880.0108

*Buyers unable to attend the sale may
send bids to McCumber Angus Ranch, Sale
Consultants or Representatives.*

Sale Terms & Conditions

All cattle sell under the standard terms and conditions of the American Angus Association. Terms of the sale are cash.

Volume Discounts: We will discount your purchase price 3% on 3 head purchased by one buyer and up to 10% on 10 head purchased by one buyer.

Delivery: We offer free delivery in North Dakota and adjoining states on all bulls and free delivery up to 1,000 miles on purchases totalling \$2,500. Beyond 1,000 miles delivery will be billed at cost.

Sight Unseen Purchase Program: If you cannot attend the sale and would like to purchase bulls, please give us a call and we'll be glad to help you with your order. Describe the type of bull, minimum and maximum parameters and price range. We want to assure you that your bid will be handled with the utmost professionalism and your money handled like it is our own. We guarantee 100% satisfaction on all orders. If you get the bull and don't like him, we will take him back.

Lodging & Transportation

Cobblestone Inn, Rugby, ND.....701.881.3000
Sky Dancer Hotel & Casino, Belcourt ND..701.244.2400
Econo Lodge, Rugby ND701.776.5776
Rolette Motel.....701.246.3733
Multiple locations in Minot ND

Rolette ND has a 3,500
foot paved runway. Minot,
ND is served by Northwest
Airlines. Minot is 90 miles
from the ranch.

Herd Health & Nutrition

Herd Health: Bulls have been vaccinated with Vista Once SQ, 7-Way w/Somnus, poured with Ivermectin, and feed Safeguard. The bulls will have passed a complete fertility test. All cattle will sell with interstate health papers.

Nutrition: The bulls were fed a high roughage ration. The ration was balanced to ensure the bull's soundness and longevity. We reached a maximum of 46 Mega Cals, and the protein level was 13.2 percent. The bulls are hard, sound footed, and have not been pushed at all. The ration consisted of Alfalfa, Corn Silage, rolled corn and mineral package. For those that do not know what earlage is, it consists of the grain, cob, and husk, thus adding additional fiber to the ration. The bulls were raised on momma's milk and grass from birth to weaning and have performed well this winter.

Marketing

If you have calves sired by our bulls, or females bred to our bulls, we would like to help you market them. We along with Spickler Ranches sponsored the 14th Annual Angus Partners sale. The consignors realized a considerable premium over the current market for their McCumber and Spickler sired replacement open and bred females. We would be happy to accept your consignment at any time. I would also suggest checking out the Angus Source program. This is a very effective way to set apart your Angus sired feeder cattle, and replacement females.

Semen Interest

You will notice that we are retaining an interest in quite a few of the bulls. These are bulls we may want to collect semen from in the future for use within our herd. If we are able to sell semen from your bull, we would share with you any revenue generated from the sale of semen. The bulls would be collected when it was convenient for you. The buyer has full possession and salvage value of the bull. Many of these bulls will undoubtedly sell in the price range of the commercial man.

Lot:

A Mc Cumber Tribute 702

Calved 1/9/2017 Reg. # 18844381

O C C Tremendous 619T
Mc Cumber Tremendous 2008
Miss Wix 2022 HC Mc Cumber

O C C Missing Link 830M
Lassie 113 of Mc Cumber
Lassie 935 OF Mc Cumber

O C C Emblazon 854E
O C C Dixie Erica 960H
Leachman Right Time
Miss Wix 7111 of Mc Cumber
O C C Headliner 661H
O C C Dixie Erica 946K
Sinclair Extra 4X13
Lassie 4117 of Mc Cumber

Ind. Record

BW	75
WW	930
205	811
WR	111
ADG	4.49
YW	1,500
365	1,529
YR	116
IMF	2.72/97
REA	14.50/111
FAT	.30/94

EPDs											Dam's Prod.		
CED	BW	WW	YW	Milk	SC	IMF	REA	Fat	\$W	\$B	BW	WW	YW
+14	-1.2	+56	+108	+30	+1.28	+0.06	+0.59	+0.006	68	108	8-99	8-109	7-110

- Top selling bull from the 2018 bull sale that garnered interest from all-around the world
- True, light birth, calving ease sire whose calves have incredible new born calf vigor.
- Progeny have performed beyond our expectations, they are conversion oriented cattle that perform in the pasture and in the feedlot
- First daughters in production are outstanding, with a quiet disposition, excellent mothering, and near flawless udder structure.
- His pathfinder dam Lassie 113 of Mc Cumber is leaving her mark on our program and is the dam of 2 Zodiac herd sire prospects selling as Lot 7 and Lot 50
- Proving himself to be an impactful sire within our program for years to come
- Owned by Mc Cumber Angus Ranch
- Semen unavailable at this time



Lot:

B Mc Cumber Titanium 5005

Calved 2/12/2015 Reg. # 18233036

Sinclair Fortunate Son
Mc Cumber Titanium 3127
Miss Wix 926 OF Mc Cumber

MC Cumber 004 Traveler 513
Miss Wix 7126 of Mc Cumber
Miss Wix 413 of Mc Cumber

Sinclair Emulate 7XT28
Sinclair Blackbird 2P8 7079
O C C Missing Link 830M
Miss Wix 7011 of Mc Cumber
S A V 8180 Traveler 004
Miss Wix 301 of Mc Cumber
MC Cumber 155 Bando 214
Miss Wix 2190 of Mc Cumber

Ind. Record

BW	83
WW	735
205	701
WR	100
ADG	4.08
YW	1,225
365	1,354
YR	100
IMF	3.71/98
REA	15.60/116
FAT	.30/111

EPDs											Dam's Prod.		
CED	BW	WW	YW	Milk	SC	IMF	REA	Fat	\$W	\$B	BW	WW	YW
+0	+1.2	+51	+96	+23	+0.32	+0.25	+0.66	+0.017	49	111	10-101	10-105	9-103

- Impressive sire with muscle, capacity, and structural soundness.
- His progeny exhibit impeccable structure, hoof shape, and soundness with added muscle shape and performance in an efficient, neat looking package.
- Daughters in production are the big bodied, wide made kind with a tight, well-attached udder and 4 small well-placed teats.
- His 4th consecutive generation pathfinder is also the grand dam of Mc Cumber Fortunate 307, Mc Cumber Trademark 4203, and Mc Cumber Unmistakable 524
- Poised to make a large impact on our program for years.
- They are truly balanced cattle that flat out work
- Owned with JR Ranch and Majic Valley Cattle Company in WA
- Semen available from either owner



Lot:

C Mc Cumber Armour 7148

Calved 2/1/2017 Reg. # 18844424

Mc Cumber Titanium 3127
Mc Cumber Titanium 5005
Miss Wix 7126 of Mc Cumber

O C C Tremendous 619T
Miss Wix 2003 of Mc Cumber
Miss Wix 2022 HC Mc Cumber

Sinclair Fortunate Son
Miss Wix 926 OF Mc Cumber
MC Cumber 004 Traveler 513
Miss Wix 413 of Mc Cumber
O C C Emblazon 854E
O C C Dixie Erica 960H
Leachman Right Time
Miss Wix 7111 of Mc Cumber

Ind. Record

BW	80
WW	830
205	765
WR	105
ADG	3.50
YW	1,275
365	1,325
YR	100
IMF	2.59/92
REA	13.50/103
FAT	.30/94

EPDs											Dam's Prod.		
CED	BW	WW	YW	Milk	SC	IMF	REA	Fat	\$W	\$B	BW	WW	YW
+10	-1.4	+37	+73	+27	-0.18	-0.09	+0.42	+0.018	43	83	7-93	7-109	6-106

- 2nd High Selling bull of the 2018 sale
- Sires light birth, well-balanced, extra sound progeny with muscle shape and an attractive profile
- Selling 20 sons that are balanced, complete and the cow-maker kind
- He is a maternal brother to Mc Cumber Steadfast 635 and Mc Cumber Zodiac 9119
- His first daughters in production are stunning with an extended frontend and then loads of body and thickness. Udder quality is exceptional.
- Owned with Spickler Ranch North and McClennan Angus
- Semen Available for Sale



Lot:

D Mc Cumber Steadfast 635Calved
1/19/2016Reg. #
18532396Sinclair Fortunate Son
Mc Cumber Titanium 3127
Miss Wix 926 OF Mc CumberO C C Tremendous 619T
Miss Wix 2003 of Mc Cumber
Miss Wix 2022 HC Mc CumberSinclair Emulate 7XT28
Sinclair Blackbird 2P8 7079
O C C Missing Link 830M
Miss Wix 7011 of Mc Cumber
O C C Emblazon 854E
O C C Dixie Erica 960H
Leachman Right Time
Miss Wix 7111 of Mc Cumber

Ind. Record	
BW	79
WW	920
205	816
WR	114
ADG	3.96
YW	1,375
365	1,450
YR	109
IMF	2.23/74
REA	16.50/120
FAT	.19/86

EPDs											Dam's Prod.		
CED	BW	WW	YW	Milk	SC	IMF	REA	Fat	\$W	\$B	BW	WW	YW
+12	-0.1	+49	+91	+10	+0.04	-0.01	+0.89	+0.006	33	99	7-93	7-109	6-106

- Top selling bull from the 2017 Production Sale to Fredrickson Ranch, Koupal Angus, and ST Genetics
- Light birth weight son of Mc Cumber Titanium 3127 and Miss Wix 2003 of Mc Cumber
- Progeny are impressive, with abundant capacity and natural thickness.
- His sons are big bodied, sound made bulls with extra muscle and top performance. They are soft-made and good footed
- His daughters are outstanding with impeccable udder quality, mothering ability, and fleshing ease.
- His daughters are productive while breeding back and maintaining condition
- His dam has risen to the top of our program
- Semen available from ST Genetics



Lot:

E Mc Cumber Trademark 4203Calved
2/14/2014Reg. #
17924257Sinclair Entrepreneur 8R101
Mc Cumber Rito Rolette 1108
B Pride 636 of Mc CumberSinclair Extra 4X13
Miss Wix 9122 OF Mc Cumber
Miss Wix 7126 of Mc CumberR R Rito 707
N Bar Kinochtry Beauty Z1925
Boyd New Day 8005
B Pride 463 of Mc Cumber
N Bar Emulation EXT
N Bar Lady Ida S C C 2P37
MC Cumber 004 Traveler 513
Miss Wix 413 of Mc Cumber

Ind. Record	
BW	89
WW	870
205	822
WR	117
ADG	3.94
YW	1,355
365	1,452
YR	114
IMF	3.44/121
REA	15.40/111
FAT	.20/87

EPDs											Dam's Prod.		
CED	BW	WW	YW	Milk	SC	IMF	REA	Fat	\$W	\$B	BW	WW	YW
-2	+3.5	+56	+101	+23	+0.29	+0.11	+0.37	+0.012	48	112	10-99	10-106	9-104

- The Lot 1 and 2nd High Selling bull from our 2015 Sale
- He is a maternal brother to Mc Cumber Fortunate 307 and produced from the same line of cows that produced Mc Cumber Titanium 5005 and Mc Cumber Unmistakable 524.
- He sires moderate, naturally thick, deep ribbed progeny that excel for hoof shape and quality.
- His daughters are top young cows that excel for hoof shape and heel depth, udder quality, fleshing ease and body dimension
- Selling 10 sons in 2021
- Owned with Koupal Angus in SD
- Semen available from either owner



Lot:

F Chapman Memento 7601ECalved
4/27/2017Reg. #
19770312Sinclair Memento 8RL5
Chapman Memento 0513X
Crowfoot Lovemere Pet 5791RCrowfoot Equation 5793R
Chapman Chloe 8054U
Chapman Chloe 205MSinclair Rito Legacy 3R9
Sinclair Lady 06S3 4465
O C C Moonshine 740M
Crowfoot 3778N
O C C Legacy 839L
Crowfoot Forks 755K
Leachman Right Time
Gladwall B Chloe 623

Ind. Record	
BW	
WW	
205	
WR	
ADG	
YW	
365	
YR	
IMF	/
REA	/
FAT	/

EPDs											Dam's Prod.		
CED	BW	WW	YW	Milk	SC	IMF	REA	Fat	\$W	\$B	BW	WW	YW
+2	+3.6	+54	+83	+22	-0.39	+0.04	+0.19	+0.017	53	70			

- Selected as the top selling bull from the 2019 Chapman Cattle Company sale in Alberta Canada.
- He is produced from multiple generations of long-lasting, fertile females with 3 consecutive generation of cows with at least 10 calves produced
- Sired the top weaning bull and heifer of the calf crop
- Progeny are moderate, stout, and heavy muscled with rib shape and excellent hoof design.
- Another large sire group born in 2021
- New genetics for our long time customers
- Owned with Chapman Cattle Co.



Lot:

G Manzano Electra 0214

Calved 3/2/2010 Reg. # 1677719

B3R 8082 3173 Elector 4013
B3R N011 8082 Electra 1142
B3R 1142 8100 Queen 8174

O C C Emblazon 854E
Manzano Emblazon R97
Manzano Anchor 803 223

B3R 500 Elector 3755
B3R M1 Blackbird 4202
B3R 8100 270 Bando 3149
B3R 8174 3091 Queen 114
D H D Traveler 6807
Dixie Erica of C H 1019
O C C Anchor 771A
Manzano Dawn 803 417

Ind. Record	
BW	
WW	
205	
WR	
ADG	
YW	
365	
YR	
IMF	/
REA	/
FAT	/

EPDs											Dam's Prod.		
CED	BW	WW	YW	Milk	SC	IMF	REA	Fat	\$W	\$B	BW	WW	YW
+ 4	+ 2.5	+ 56	+ 102	+ 10	+ 0.41	+ 0.23	+ 0.39	+ 0.009	39	112			

- New sire for us with some outcross genetics
- Proven in a harsh, rugged environment of New Mexico
- Progeny are wide, deep bodied, and well structured, with extra rib shape.
- Sired both the top indexing weaning and yearling bulls and heifers
- His dam produced to the age of 15 and maintained, excellent hoof shape and udder quality.
- Over 60 daughters in production for Diamond 7 Angus in New Mexico
- A larger sire group born in 2021
- Owned by Diamond 7 Angus



Son Mc Cumber Electra 013

Lot:

H O C C Tremendous 619T

Calved 1/19/2007 Reg. # 15992634

D H D Traveler 6807
O C C Emblazon 854E
Dixie Erica of C H 1019

O C C Anchor 771A
O C C Dixie Erica 960H
O C C Dixie Erica 907C

Q A S Traveler 23-4
BEMINDFUL MAID D H D 0807
PBC 707 1M F0203
Dixie Erica of C H 615
D H D Traveler 6807
O C C Juanada 709V
N Bar Emulation EXT
Dixie Erica of C H 1019

Ind. Record	
BW	
WW	
205	
WR	
ADG	
YW	
365	
YR	
IMF	/
REA	/
FAT	/

EPDs											Dam's Prod.		
CED	BW	WW	YW	Milk	SC	IMF	REA	Fat	\$W	\$B	BW	WW	YW
+ 17	-1.0	+ 42	+ 63	+ 23	-0.63	-0.05	+ 0.62	+ 0.002	52	65			

- A pathfinder sire, who exceeded all expectations here
- Sires light birth, easy calving progeny that are vigorous at birth and perform in a moderate, easy fleshing package, with added muscle.
- His daughters have risen to the top here, with impeccable udder quality, fleshing ability, productivity, and soundness.
- His influence with carry on for generations through his outstanding daughters and sons.
- Owned with Ohlde Cattle Company, and Murray Farms,
- Semen available



Lot:

I O C C Zodiac 655Z

Calved 3/11/2012 Reg. # 17715632

O C C Paxton 730P
O C C Umax 820U
O C C Dixie Erica 801M

O C C Practical 841P
O C C Dixie Erica 628W
Chloe Dixie Erica 7313

O C C Focus 813F
O C C Blackbird 736K
O C C Joker 620J
O C C Dixie Erica 907C
O C C Focus 813F
O C C Juanada 968G
PAPA FORTE 1921
O C C Dixie Erica 826J

Ind. Record	
BW	
WW	
205	
WR	
ADG	
YW	
365	
YR	
IMF	/
REA	/
FAT	/

EPDs											Dam's Prod.		
CED	BW	WW	YW	Milk	SC	IMF	REA	Fat	\$W	\$B	BW	WW	YW
+ 10	-1.1	+ 32	+ 50	+ 9	+ 0.80	+ 0.23	+ 0.16	+ 0.008	21	56			

- Popular sire at Ohlde Cattle Company in KS
- Selected because of the thick, deep ribbed, easy fleshing progeny he sires
- His dam is an outstanding cow at OCC with fleshing ability, added capacity, neat udder and femininity. She is truly impressive.
- His progeny here are thick, deep ribbed, sound structured with good performance, large scrotal circumference and easy going disposition.
- Our first daughters in production are impressive for udder quality, fleshing ease, and mothering instinct.
- Owned by Ohlde Cattle Company, KS



Lot:

J Mc Cumber Big Time 7188

Calved
2/7/2017

Reg. #
18848655

O C C Rear End 751R
O C C Big Time 746Z
O C C Dixie Erica 771R

Sinclair Fortunate Son
Miss Wix 2013 of Mc Cumber
Miss Wix 7031 of Mc Cumber

O C C Homer 650H
FCC Revolution Rose 995N
O C C Missing Link 830M
O C C Dixie Erica 776M
Sinclair Emulate 7XT28
Sinclair Blackbird 2P8 7079
Sinclair Extra 4X13
Miss Wix 2022 HC Mc Cumber

Ind. Record	
BW	91
WW	775
205	727
WR	100
ADG	4.17
YW	1,305
365	1,394
YR	106
IMF	2.54/90
REA	12.90/98
FAT	.36/113

- Retained from his calf crop as a natural service and AI sire
- From the first calf crop of OCC Big Time 746Z here at Mc Cumber and is produced by one of the top Fortunate Son daughters on the Ranch.
- First progeny are stout, high performing, thick-made bulls with extra body dimension and super disposition.
- His daughters are thick, deep ribbed heifers with added performance and possess neat, well-attached udders.
- Will continue to see use here at Mc Cumber with calves being born again this year
- Owned by Mc Cumber Angus Ranch



EPDs											Dam's Prod.		
CED	BW	WW	YW	Milk	SC	IMF	REA	Fat	\$W	\$B	BW	WW	YW
+0	+3.1	+50	+88	+16	+0.28	+0.47	+0.19	+0.040	35	105	7-102	7-102	7-102





Lot:

1 Mc Cumber Global 07

Calved
1/14/2020

Reg. #
19892565

Mc Cumber Tremendous 2008
Mc Cumber Tribute 702
Lassie 113 of Mc Cumber

Mc Cumber Steadfast 635
B Pride 8122 of Mc Cumber
B Pride 3160 of Mc Cumber

O C C Tremendous 619T
Miss Wix 2022 HC Mc Cumber
O C C Missing Link 830M
Lassie 935 OF Mc Cumber
Mc Cumber Titanium 3127
Miss Wix 2003 of Mc Cumber
Sinclair Fortunate Son
B Pride 463 of Mc Cumber

Ind. Record	
BW	68
WW	735
205	728
WR	103
ADG	4.33
YW	1,350
365	1,421
YR	109
IMF	2.12/82
REA	14.60/109
FAT	.34/110

EPDs										Dam's Prod.			
CED	BW	WW	YW	Milk	SC	IMF	REA	Fat	\$W	\$B	BW	WW	YW
+ 14	-1.3	+ 53	+104	+ 25		+ 0.08	+ 0.62	+ 0.019	53	105	1- 88	1- 103	1- 109

Selling ½ interest and full possession- Recommended for use on heifers- A highlight of the sale season. Mc Cumber Global 07 is a calving ease, herd bull prospect by Tribute that has excelled from the start. One of the top prospects bred in our program. He combines calving ease, performance and the maternal heritage to ensure his ability as a top herd sire. He exhibits massive rib shape and volume with thickness, muscle and style. A well-balanced bull that displays a powerful body type and is easy to spot among a stiff set of contemporaries. He is large scrotaled, docile and sound. His young dam is a moderated, big bodied, neat uddered daughter of Mc Cumber Steadfast 635. She bred right back and calved again to her AI service this year and is nursing another top prospect. She is produced from two consecutive generations of pathfinder, donor dams here at Mc Cumber and goes back to one of the most influential cows in our program B Pride 463 of Mc Cumber. The cow power behind Global is time-tested and proven. In his 3-generation pedigree, every female is a pathfinder and donor dam here at Mc Cumber, except his dam who raised him as her first calf. He goes twice to Miss Wix 2022 of Mc Cumber and combines the best of the B Pride, Lassie and Miss Wix cow families. With Tribute semen in short supply, Global becomes a logical choice to go forward with. The kind that doesn't come along every day, Global is poised to make a positive impact.



Maternal grand dam B Pride 3160 of Mc Cumber



Maternal great grand dam B Pride 463 of Mc Cumber



Lot:

2 Mc Cumber Remington 031

Calved
1/21/2020

Reg. #
19892672

Ind. Record	
BW	95
WW	815
205	769
WR	101
ADG	3.80
YW	1,355
365	1,377
YR	104
IMF	2.06/80
REA	14.60/108
FAT	.22/71

Mc Cumber Titanium 3127
Mc Cumber Titanium 5005
Miss Wix 7126 of Mc Cumber

Sinclair Fortunate Son
Miss Wix 926 OF Mc Cumber
MC Cumber 004 Traveler 513
Miss Wix 413 of Mc Cumber
O C C Emblazon 854E
O C C Dixie Erica 960H
Sinclair Extra 4X13
Miss Wix 5184 of Mc Cumber

O C C Tremendous 619T
Miss Wix 0170 of Mc Cumber
Miss Wix 8225 of Mc Cumber

EPDs											Dam's Prod.		
CED	BW	WW	YW	Milk	SC	IMF	REA	Fat	\$W	\$B	BW	WW	YW
+3	+1.8	+47	+85	+24	-0.06	+0.13	+0.60	+0.002	44	96	9 - 104	9 - 100	9 - 100

Selling ½ interest and full possession- A true power bull in terms of muscle mass, body width, rib shape and stoutness. Remington is a rugged built, masculine, wide tracking, big hipped son of Mc Cumber Titanium 5005 and one of the top sons we have produced. He is the type of bull not often found in today's race for extreme growth, high carcass Angus genetics. He displays true Angus breed character and moves across the pen with authority, putting his large well shaped hoof down true and wide. He has performed well from the start with excellent performance at every measure. He is built to add power in terms of rib shape, natural thickness and bone density. His 11 year old dam has been a staple of consistency. Miss Wix 0170 is a big volume, naturally thick daughter of OCC Tremendous 619T with impeccable teat size still at age 11, hoof shape, and soundness. She is nursing her 10th calf already this year and has produced 3 daughters all of which are top cows within our program. She is the type of cow we would love to have a whole herd of. She just gets the job done year in and year out. Remington is a sale highlight and one of the stoutest, heaviest muscled bulls we have bred. Not only will he power up a set of females, but is bred to ensure they are productive, fertile and problem free.



Full brother Mc Cumber 5005 Titanium 9176



Dam Miss Wix 0170 of Mc Cumber



Maternal brother Mc Cumber Unmistakable 712



The cowherd known for Outstanding Maternal Traits.



Lot:

3 Mc Cumber 5005 Titanium 049

Calved 1/24/2020
Reg. # 19892667

Mc Cumber Titanium 3127
Mc Cumber Titanium 5005
Miss Wix 7126 of Mc Cumber

O C C Tremendous 619T
B Pride 2143 of Mc Cumber
B Pride 0135 of Mc Cumber

Sinclair Fortunate Son
Miss Wix 926 OF Mc Cumber
MC Cumber 004 Traveler 513
Miss Wix 413 of Mc Cumber
O C C Emblazon 854E
O C C Dixie Erica 960H
MC Cumber 4X13 Extra 829
B Pride 626 of Mc Cumber

Ind. Record	
BW	89
WW	830
205	765
WR	100
ADG	4.68
YW	1,495
365	1,514
YR	114
IMF	1.98/77
REA	16.20/120
FAT	.27/87

EPDs										Dam's Prod.			
CED	BW	WW	YW	Milk	SC	IMF	REA	Fat	\$W	\$B	BW	WW	YW
+5	+2.1	+53	+107	+23		+0.09	+0.77	-0.003	43	114	6-96	6-100	6-104

Selling ½ interest and full possession- A herd bull prospect by 5005 that looks good from any angle. Way more than just a performance bull 049 is the result of a proven mating that never fails to result in a good one. A ¾ brother to Armour and Remington, 049 fits the mold. This big, long bodied, sound structured herd bull has extra length, depth and thickness. He gained 4.68 lbs/day over a 142 day test on just a 45 Mcal ration and weighed off-test at 1495 lbs. to nearly catch Tribute as our all-time heaviest yearling weight bull in our 57 year history. He has a big, square top that carries out into a perfectly designed hip and rear quarter. He is wide based and moves freely as he travels the pen. His moderate framed, beautiful dam by OCC Tremendous 619T is a favorite of mine. She displays perfect hoof shape and has impeccable teat size and udder structure. She is extremely fertile and produced the 3rd top selling bull in our 2018 sale to Chapman Cattle Company in Alberta. His first son's just sold this past February and averaged over \$7000. 049 will get your attention with his overall balance, soundness and structure, combined with real world top end performance and the bred in ability to sire females to build a cowherd around.



Maternal brother Mc Cumber 307 Fortunate 7141



Sire Mc Cumber Titanium 5005



Lot:

4 Mc Cumber Tribute 011

Calved
1/16/2020

Reg. #
19892655

Mc Cumber Tremendous 2008
Mc Cumber Tribute 702
Lassie 113 of Mc Cumber

Mc Cumber Titanium 3127
Miss Wix 609 of Mc Cumber
Bemindful Maid 509 Mc Cumber

O C C Tremendous 619T
Miss Wix 2022 HC Mc Cumber
O C C Missing Link 830M
Lassie 935 OF Mc Cumber
Sinclair Fortunate Son
Miss Wix 926 OF Mc Cumber
S A V 8180 Traveler 004
Bemindful Maid 356 Mc Cumber

Ind. Record	
BW	80
WW	850
205	782
WR	102
ADG	4.08
YW	1,430
365	1,435
YR	108
IMF	2.95/114
REA	12.50/93
FAT	.41/132



Maternal brother Mc Cumber Tremendous 9135

EPDs										Dam's Prod.			
CED	BW	WW	YW	Milk	SC	IMF	REA	Fat	\$W	\$B	BW	WW	YW
+10	+0.5	+57	+111	+27		+0.23	+0.34	+0.020	56	110	3-97	2-108	2-108

Selling ½ interest and full possession- Recommended for use on heifers- A herd bull prospect with unlimited potential. An outstanding son of Tribute that started with just an 80 lb birth weight and went on to be one of the top performers of the calf crop. 011 is a massive, thick-made, long bodied bull with a large scrotal and excellent disposition. He is a wide based, big ribbed bull that is square hiped and wide based. He gained 4.08 lbs/day on a high roughage ration that never exceeded 45 MCals. He came off test weighing 1430 lbs. and earned a YWR of 108 among a stiff group of contemporaries. His highly productive dam is a feminine fronted, big bodied daughter of Mc Cumber Titanium 3127 and is produced by a top pathfinder dam that produced to the age of 15. His dam produced the Lot 5 and 4th top selling bull in last year's sale to Richard Angus in ND, and is positioned to make a positive impact within our program. Big Time herd bull prospect with the calving ease, performance, and body type to appeal to many.



Maternal brother to dam Mc Cumber Fortunate 513





Lot:

5 Mc Cumber Armour 075

Calved 1/26/2020
Reg. # 19892647

Mc Cumber Titanium 5005
Mc Cumber Armour 7148
Miss Wix 2003 of Mc Cumber

Sinclair Fortunate Son
Miss Wix 3243 of Mc Cumber
Miss Wix 07 of Mc Cumber

Mc Cumber Titanium 3127
Miss Wix 7126 of Mc Cumber
O C C Tremendous 619T
Miss Wix 2022 HC Mc Cumber
Sinclair Emulate 7XT28
Sinclair Blackbird 2P8 7079
O C C Tremendous 619T
Miss Wix 640 of Mc Cumber

Ind. Record	
BW	95
WW	890
205	825
WR	108
ADG	3.77
YW	1,425
365	1,428
YR	107
IMF	2.13/83
REA	15.60/116
FAT	.30/97

EPDs										Dam's Prod.			
CED	BW	WW	YW	Milk	SC	IMF	REA	Fat	\$W	\$B	BW	WW	YW
+4	+1.7	+55	+101	+27	-0.06	+0.04	+0.60	+0.024	54	105	6-105	6-105	6-104

Selling 2/3 interest and full possession- Muscle shape, body depth, extra stout and exceptional performance describe this herd bull prospect by Mc Cumber Armour 7148. This powerful, masculine, performance bull has been a standout since birth. He weaned of his pathfinder dam at 890 lbs. to rank as the second heaviest actual weaning weight bull of the calf crop and has not looked back. He came off test at 1425 lbs. and carries his weight in a sound, well-balanced package. His 4th consecutive pathfinder dam is no stranger to producing powerful herd bulls. She is a powerful cow with abundant capacity, natural thickness and ruggedness. She fleshes with ease and combines this with fertility, productivity and consistency. Her 5005 son from last year renamed to Mc Cumber Carbon 972 was a sale highlight and sold to Juan Debernardi SRL in Argentina and Eaglehawk Angus in Australia. 075 is a herd bull prospect with power, performance and maternal quality bred in for many generations.



Maternal brothers Mc Cumber 5005 Titanium 972



Maternal grand dam Miss Wix 07 of Mc Cumber



Mc Cumber Unmistakable 576



Lot:

6 Mc Cumber Electra 013

Calved
1/17/2020

Reg. #
19904269

B3R N011 8082 Electra 1142
Manzano Electra 0214
Manzano Emblazon R97

Sinclair Fortunate Son
Lassie 471 of Mc Cumber
Lassie 979 OF Mc Cumber

B3R 8082 3173 Elector 4013
B3R 1142 8100 Queen 8174
O C C Emblazon 854E
Manzano Anchor 803 223
Sinclair Emulate 7XT28
Sinclair Blackbird 2P8 7079
Sinclair Extra 4X13
Lassie 725 of Mc Cumber

Ind. Record	
BW	95
WW	885
205	802
WR	105
ADG	4.05
YW	1,460
365	1,450
YR	109
IMF	2.01/78
REA	13.60/101
FAT	.33/106

Selling 2/3 interest and full possession- A powerhouse performance bull with balance, style and soundness. 013 will catch your eye with his herd bull presence and overall soundness and structure. He packs a lot of pounds and combines this with extra mass, thickness and length. He puts a foot down in all the corners and moves with ease as he travels the pen. He represents a new sire group for us this year. His sire was proven in the Diamond 7 Angus herd in New Mexico, where they have had over 60 daughters in production. He was proven the old fashioned way, through progeny performance. His dam was in production to the age of 15 and 0214 ran natural service to an old age himself. We used 0214 again last spring and have a much larger group of calves on the ground this year. He represents some new genetics for long time customers and a bit of an outcross to add to our program. 013's dam is a high volume, naturally thick daughter of Fortunate Son with a neat, well-attached udder and maintains her flesh well all year round. He weaned off his productive dam at 885 lbs and then gained over 4 lbs/day on a 142 day test. He weighed off test at 1460 lbs and earned a YWR of 110 to rank among the top 5 bulls for yearling weight. A new genetic option with the rib shape, natural thickness and soundness we expect our cattle to possess.

EPDs											Dam's Prod.		
CED	BW	WW	YW	Milk	SC	IMF	REA	Fat	\$W	\$B	BW	WW	YW
+0	+3.7	+56	+105	+17	+0.27	+0.21	+0.33	+0.026	35	113	5-107	5-102	5-102





Lot:

7 Mc Cumber Zodiac 098

Calved 1/29/2020 Reg. # 19976744

O C C Umax 820U
O C C Zodiac 655Z
O C C Dixie Erica 628W

O C C Missing Link 830M
Lassie 113 of Mc Cumber
Lassie 935 OF Mc Cumber

O C C Paxton 730P
O C C Dixie Erica 801M
O C C Practical 841P
Chloe Dixie Erica 7313
O C C Headliner 661H
O C C Dixie Erica 946K
Sinclair Extra 4X13
Lassie 4117 of Mc Cumber

Ind. Record	
BW	86
WW	785
205	749
WR	105
ADG	3.45
YW	1,275
365	1,301
YR	102
IMF	2.15/100
REA	13.80/97
FAT	.30/115

EPDs										Dam's Prod.			
CED	BW	WW	YW	Milk	SC	IMF	REA	Fat	\$W	\$B	BW	WW	YW
+12	-1.3	+43	+72	+19	+0.72	+0.20	+0.39	+0.017	44	65	8-99	8-109	7-110

Selling ½ interest and full possession- Recommended for use on heifers- A truly unique, sale highlight bred to sire forage converting, easy fleshing, low maintenance females that excel for udder quality and maternal instinct. 098 has been a standout since birth with impressive muscle shape, added rib dimension and masculinity. He has the softness of a cow-maker and the muscle expression not often found in a calving ease bull. He has added base width and tracks wide as he moves. His highly productive, fertile, pathfinder dam has risen to the top of our program. She consistently reduces birth weight, adds body mass and muscle and produces performance in a moderate forage efficient package. The flush sisters to 098 are impressive. We have two older full sisters that calved this year for the first time and possess the body mass, natural thickness and impeccable udder quality you would expect. We got the opportunity to see Zodiac's dam this past summer at the age of 11 nursing an outstanding calf and displaying the impeccable udder quality, fleshing ease and rib dimension we come to expect from the Ohlde program. We really appreciate the opportunity afforded us to use Zodiac and thank Tim and Trudy for the outstanding program they have built. I expect 098 to make his mark by siring the type of female that keeps Ranchers profitable.



Dam Lassie 113 of Mc Cumber



Sire OCC Zodiac 655Z



Maternal grand dam Lassie 935 of Mc Cumber



8

Lot:

8 Mc Cumber 829 Titanium 0289

Calved
3/25/2020

Reg. #
19892292

Mc Cumber Titanium 5005
Mc Cumber 5005 Titanium 829
Miss Wix 062 of Mc Cumber

JR All In 120A
Lassie 6198 of Mc Cumber
Lassie 113 of Mc Cumber

Mc Cumber Titanium 3127
Miss Wix 7126 of Mc Cumber
Sitz Rainmaker 6536
Miss WX 6145 of Mc Cumber
O C C Unmistakable 946U
JR Black Melda 534U
O C C Missing Link 830M
Lassie 935 OF Mc Cumber

Ind. Record	
BW	83
WW	710
205	835
WR	109
ADG	3.68
YW	1,265
365	1,424
YR	109
IMF	2.60/101
REA	14.90/110
FAT	.62/200



Maternal grand dam Lassie 113 of Mc Cumber



Maternal brother to dam Mc Cumber Tribute 702

EPDs											Dam's Prod.		
CED	BW	WW	YW	Milk	SC	IMF	REA	Fat	\$W	\$B	BW	WW	YW
+8	+0.3	+54	+102	+28	+0.32	+0.17	+0.26	+0.082	56	85	3 - 97	3 - 101	3 - 103

Selling ½ interest and full possession- A truly, unique herd bull prospect with the muscle mass, body dimension, and soft design to sire conversion oriented, easy fleshing females. 0289 has been on my radar since the day he was born. Born on sale day last year this wide based, big bodied bull has hung with his contemporaries 1 to 2 months older than him. He has performed well at every measure with a 205-day weight of 835 lbs. without creep and then earned a 365-day weight of 1424 lbs. for a ratio of 109. He has a large REA of nearly 15 sq. in. for a ratio of 110 and combines this with a body type not found on every street corner. His big ribbed, easy fleshing, perfect uddered dam is a maternal sister to Mc Cumber Tribute 702. She is a docile, wide-made female with the extra rib shape and body dimension to convert forage. She is produced from 2 consecutive pathfinder, donor dams here, both which are leaving a major impact on our program and excelling for productivity, fertility, fleshing ease and udder quality. A herd bull prospect that will sire the kind of soft made, big bodied, easy fleshing females that can move a cowherd.





Lot:

9 Mc Cumber Armour 0191

Calved 2/11/2020
Reg. # 19892674

Mc Cumber Titanium 5005
Mc Cumber Armour 7148
Miss Wix 2003 of Mc Cumber

O C C Tremendous 619T
Lassie 0101 of Mc Cumber
Lassie 7155 of Mc Cumber

Mc Cumber Titanium 3127
Miss Wix 7126 of Mc Cumber
O C C Tremendous 619T
Miss Wix 2022 HC Mc Cumber
O C C Emblazon 854E
O C C Dixie Erica 960H
Sinclair Extra 4X13
Lassie 595 of Mc Cumber

Ind. Record	
BW	77
WW	755
205	755
WR	99
ADG	3.98
YW	1,320
365	1,392
YR	105
IMF	2.01/78
REA	13.20/98
FAT	.22/71

EPDs											Dam's Prod.		
CED	BW	WW	YW	Milk	SC	IMF	REA	Fat	\$W	\$B	BW	WW	YW
+ 13	-1.1	+ 40	+ 77	+ 27	+0.09	+0.05	+ 0.51	-0.014	45	98	8- 99	8- 105	8- 103

Selling ½ interest and full possession- Recommended for use on heifers- An Armour herd bull prospect produced from one the top cows on the Ranch. Lassie 0101 of Mc Cumber excels for udder quality, hoof shape, fleshing ease, fertility and productivity. She is a herd bull producer and her daughters retained in the herd are making their way towards the top. 0191 is an attractive, well-balanced bull with muscle shape and capacity. He displays more shape and expression to his hip and rear quarter than what is common among calving ease bulls. He weaned just a bit lighter due to a slight injury to his dam, but more than made up for it on-test with an ADG of nearly 4 lbs/day and a 365-day weight of nearly 1400 lbs for a ratio of 105. A cow-maker supreme with the softness, extension and mass to sire the type of females everyone wants.



Dam Lassie 0101 of Mc Cumber



Maternal brothers Mc Cumber Titanium 8121



Mc Cumber 5005 Titanium 9142



10

Lot:

10 Mc Cumber Armour 0239

Calved
2/24/2020

Reg. #
19892656

Mc Cumber Titanium 5005

Mc Cumber Armour 7148

Miss Wix 2003 of Mc Cumber

O C C Tremendous 619T

Rosetta 277 of Mc Cumber

Rosetta 0123 of Mc Cumber

Mc Cumber Titanium 3127

Miss Wix 7126 of Mc Cumber

O C C Tremendous 619T

Miss Wix 2022 HC Mc Cumber

O C C Emblazon 854E

O C C Dixie Erica 960H

Sinclair Extra 4X13

Rosetta 4006 of Mc Cumber

Ind. Record

BW	92
WW	800
205	812
WR	106
ADG	3.73
YW	1,330
365	1,409
YR	106
IMF	1.87/72
REA	13.80/102
FAT	.29/94

EPDs											Dam's Prod.		
CED	BW	WW	YW	Milk	SC	IMF	REA	Fat	\$W	\$B	BW	WW	YW
+ 8	+ 0.7	+ 48	+ 86	+ 28	- 0.32	+ 0.02	+ 0.38	+ 0.028	52	88	6-104	5-106	5-104

Selling 2/3 interest and full possession- A real sale highlight here. This thick, deep bodied, wide tracking son of Mc Cumber Armour 7148 has jumped through all the hoops. He is a moderate, easy going, big topped thick rumped bull with added performance in a moderate, forage efficient package. He earned weaning and yearling ratios of 106 and 106 respectively. He gained 3.73 lbs/day on test and scanned a large REA for a ratio of 102. His OCC Tremendous 619T sired dam is a favorite of mine with impeccable udder quality, hoof shape, fleshing ease and fertility. I sound like a broken record talking about these Tremendous daughters, but they are very much a like and the type of female that is fits our ideal. 0239 is actually double bred to two top OCC Tremendous 619T daughters, combining his dam Rosetta 277 of Mc Cumber and Armour's dam Miss Wix 2003 of Mc Cumber. The predictability bred into 0239 takes the guess work out of how he will sire. Herd bull candidate with a balance of traits and the type of cows behind him that help ensure profit at the cow-calf level.



Dam Rosetta 277 of Mc Cumber



Maternal brother Mc Cumber 5005 Titanium 806



Lot:

11 Mc Cumber Tribute 016

Calved	Reg. #
1/18/2020	19892613
Mc Cumber Tremendous 2008 Mc Cumber Tribute 702 Lassie 113 of Mc Cumber O C C Unmistakable 946U B Pride 634 of Mc Cumber B Pride 3150 of Mc Cumber	
O C C Tremendous 619T Miss Wix 2022 HC Mc Cumber O C C Missing Link 830M Lassie 935 OF Mc Cumber O C C Paxton 730P FCC Revolution Rose 2476 MC Cumber 4X13 Extra 829 B Pride 947 OF Mc Cumber	

Ind. Record	
BW	88
WW	840
205	778
WR	102
ADG	4.08
YW	1,420
365	1,431
YR	108
IMF	4.00/155
REA	13.20/98
FAT	.30/97

EPDs											Dam's Prod.		
CED	BW	WW	YW	Milk	SC	IMF	REA	Fat	\$W	\$B	BW	WW	YW
+7	+1.8	+58	+111	+23		+0.39	+0.32	+0.029	50	105	3-95	3-97	2-100

Selling 2/3 interest and full possession- A Tribute son for use on cows with added width, depth and stoutness. 016 pounds down the scale. He is wide based, big bodied, and square hipped. He has a perfect disposition, large scrotal and base width. He has been a standout since birth and jumps through every hoop in front of him. His beautiful, feminine, perfect uddered dam by Unmistakable is produced from one of the top cows on the Ranch in terms of fleshing ease, udder quality and fertility. She has never missed to the AI service. 016 will sire those, big bodied, easy fleshing females that will convert on forage and leave male progeny that will fit any segment of the industry. One of the top Tribute sons in the sale with the added performance and maternal quality you can expect from Tribute.



Maternal grand dam B Pride 3150 of Mc Cumber



Maternal brother to dam Mc Cumber Tribute 0149



Lot:

12 Mc Cumber Armour 014

Calved	Reg. #
1/17/2020	19892519
Mc Cumber Titanium 5005 Mc Cumber Armour 7148 Miss Wix 2003 of Mc Cumber Mc Cumber Rito Rolette 1108 Miss Wix 665 of Mc Cumber Miss Wix 1227 of Mc Cumber	

Mc Cumber Titanium 3127
Miss Wix 7126 of Mc Cumber
O C C Tremendous 619T
Miss Wix 2022 HC Mc Cumber
Sinclair Entrepreneur 8R101
B Pride 636 of Mc Cumber
O C C Tremendous 619T
Miss Wix 9122 OF Mc Cumber

Ind. Record	
BW	88
WW	860
205	794
WR	104
ADG	3.73
YW	1,390
365	1,391
YR	105
IMF	2.33/90
REA	13.70/101
FAT	.27/87

EPDs											Dam's Prod.		
CED	BW	WW	YW	Milk	SC	IMF	REA	Fat	\$W	\$B	BW	WW	YW
+4	+1.9	+47	+89	+25	-0.06	-0.01	+0.48	+0.013	43	96	3-103	3-103	3-106

Selling 2/3 interest and full possession- An Armour son with impeccable style, extension, stoutness and muscle. 014 is a big, stout bull with added length and eye-catching presence that is common among the Mc Cumber Armour sire group. He is one of the top performing sons of Armour in the offering with top ratios at every measure. His pedigree is loaded with top cows tracing twice to Miss Wix 7126 of Mc Cumber the dam of Mc Cumber Titanium 5005 and Miss Wix 9122 of Mc Cumber. 9122 is the dam of Mc Cumber Fortunate 307 and Mc Cumber Trademark 4203, both past top selling bulls through our sale and both used back successfully within our program. A lot larger group of Armour son's in this year's offering and they will not disappoint. He consistently sires an outstanding look and soundness to his progeny and the first daughters in production are what we hoped they would be. It won't be hard to spot 014, he combines a ton of muscle shape, thickness and soundness into an impressive, eye-catching package.



Maternal great grand dam Miss Wix 9122 of Mc Cumber



Lot:

13 Mc Cumber Steadfast 0171

Calved 2/7/2020
Reg. # 19892622

Mc Cumber Titanium 3127
Mc Cumber Steadfast 635
Miss Wix 2003 of Mc Cumber

O C C Unmistakable 946U
Miss Wix 685 of Mc Cumber
Miss Wix 413 of Mc Cumber

Sinclair Fortunate Son
Miss Wix 926 OF Mc Cumber
O C C Tremendous 619T
Miss Wix 2022 HC Mc Cumber
O C C Paxton 730P
FCC Revolution Rose 2476
MC Cumber 155 Bando 214
Miss Wix 2190 of Mc Cumber

Ind. Record	
BW	88
WW	840
205	821
WR	107
ADG	3.94
YW	1,400
365	1,451
YR	109
IMF	2.37/92
REA	14.40/107
FAT	.27/87

EPDs										Dam's Prod.			
CED	BW	WW	YW	Milk	SC	IMF	REA	Fat	\$W	\$B	BW	WW	YW
+6	+1.6	+56	+101	+19		+0.13	+0.61	+0.012	46	102	3-101	3-103	3-105

Selling 2/3 interest and full possession- A big, stout, high performance bull by Mc Cumber Steadfast 635. 0171 is a long bodied, stout, heavy made bull with a big, expressive top, extra rib depth and an easy going disposition. He has performed near the top all the way through, with a WWR of 107, an ADG of 3.94 lbs/day and a off-test weight of 1400 lbs for a YWR of 109. His dam is quickly rising to the top. Miss Wix 685 of Mc Cumber is a deep ribbed, high volume, feminine fronted daughter of Unmistakable with excellent udder quality, hoof shape, and disposition. She is another maternal sister to Miss Wix 7126 of Mc Cumber and is well on her way to becoming a top cow within our program. Her pathfinder donor dam produced to the age of 15 and earned a WWR of 12@106 right to the end. A top bull in the group and one bred not only for performance, but longevity, fertility, and productivity.

Lot:

14 Mc Cumber Steadfast 0103

Calved 1/30/2020
Reg. # 19892712

Mc Cumber Titanium 3127
Mc Cumber Steadfast 635
Miss Wix 2003 of Mc Cumber

Sinclair Extra 4X13
B Pride 2011 of Mc Cumber
B Pride 463 of Mc Cumber

Sinclair Fortunate Son
Miss Wix 926 OF Mc Cumber
O C C Tremendous 619T
Miss Wix 2022 HC Mc Cumber
N Bar Emulation EXT
N Bar Lady Ida S C C 2P37
Pine Creek Right Time 1147
B Pride 273 of Mc Cumber

Ind. Record	
BW	88
WW	890
205	834
WR	109
ADG	3.42
YW	1,375
365	1,381
YR	104
IMF	3.60/140
REA	14.30/106
FAT	.39/126

EPDs											Dam's Prod.		
CED	BW	WW	YW	Milk	SC	IMF	REA	Fat	\$W	\$B	BW	WW	YW
+9	+0.6	+50	+86	+20	-0.24	+0.42	+0.54	+0.035	45	112	6-102	6-105	6-105

Selling 2/3 interest and full possession- A Steadfast son that combines performance, carcass and cow power as well as any bull in this sale. 0103 is a stout, long bodied, thick topped Steadfast son with added power and muscle. He weaned off his dam with an actual weaning weight of 890 lbs. in September without creep and continued to perform post-weaning earning REA and IMF ratios of 106 and 140 respectively. He ranks among the very top bulls for IMF in the entire offering. His feminine, productive, neat uddered dam is a highly productive, fertile daughter of 4X13 and B Pride 463 of Mc Cumber. She never fails to bring in a good one with a WWR 6@105. We have retained all the daughters she has ever produced. The offering includes a real stout set of Steadfast sons and 0103 will rank right near the top.



Maternal sister to dam Miss Wix 198 of Mc Cumber



Maternal brother to dam Mc Cumber Fortunate 306



Maternal brother Mc Cumber 5005 Titanium 899



The cowherd known for Outstanding Maternal Traits.



Lot:

15 Mc Cumber Armour 058

Calved 1/24/2020
Reg. # 19892569

Mc Cumber Titanium 5005
Mc Cumber Armour 7148
Miss Wix 2003 of Mc Cumber

Mc Cumber Fortunate 248
Miss Wix 1224 of Mc Cumber
Miss Wix 1224 of Mc Cumber

Mc Cumber Titanium 3127
Miss Wix 7126 of Mc Cumber
O C C Tremendous 619T
Miss Wix 2022 HC Mc Cumber
Sinclair Fortunate Son
Lassie 689 of Mc Cumber
Sinclair Entrepreneur 8R101
Miss Wix 806 of Mc Cumber

Ind. Record

BW	84
WW	800
205	738
WR	97
ADG	3.73
YW	1,330
365	1,335
YR	101
IMF	1.85/72
REA	14.30/106
FAT	.24/77

EPDs										Dam's Prod.			
CED	BW	WW	YW	Milk	SC	IMF	REA	Fat	\$W	\$B	BW	WW	YW
+7	+0.0	+39	+77	+26		+0.06	+0.58	+0.002	39	92	4-100	4-100	3-101

Selling 2/3 interest and full possession-Recommended for use on heifers- An extremely attractive, well-balanced bull that is big middled, square hiped, and has that soft cow-maker look to him. He is long fronted and carries that length throughout. He is long-striding and excellent on his feet and legs. He is one of the top gaining sons of Armour in the offering and has been favorite of mine all winter. He never seems to have a bad day. His dam could be the mold for how an Angus cow should look. She is a moderate framed, big bodied, feminine fronted female with natural thickness and a near perfect udder. Building a cowherd is never ending, there is always a way to improve, 058 is the kind of herd sire prospect to keep you headed in the right direction.



Sire Mc Cumber Armour 7148



Lot:

16 Mc Cumber Armour 0127

Calved 2/2/2020
Reg. # 19892516

Mc Cumber Titanium 5005
Mc Cumber Armour 7148
Miss Wix 2003 of Mc Cumber

O C C Unmistakable 946U
Lassie 640 of Mc Cumber
Lassie 456 of Mc Cumber

Mc Cumber Titanium 3127
Miss Wix 7126 of Mc Cumber
O C C Tremendous 619T
Miss Wix 2022 HC Mc Cumber
O C C Paxton 730P
FCC Revolution Rose 2476
Mc Cumber Fortunate 213
Lassie 0101 of Mc Cumber

Ind. Record

BW	78
WW	785
205	757
WR	99
ADG	3.52
YW	1,285
365	1,320
YR	99
IMF	2.56/99
REA	14.30/106
FAT	.33/106

EPDs										Dam's Prod.			
CED	BW	WW	YW	Milk	SC	IMF	REA	Fat	\$W	\$B	BW	WW	YW
+10	-1.1	+46	+82	+24		+0.06	+0.45	+0.020	48	80	2-99	3-101	2-100

Selling 2/3 interest and full possession- Recommended for use on heifers- A moderate framed, deep ribbed, thick made calving ease herd bull prospect that displays muscle mass, base width and expression to hip and hind quarter. He is a soft made, sound structured Armour son that has been a favorite of mine all winter. He combines good performance with an actual REA of 14.6. His dam is a high volume, feminine fronted daughter of Unmistakable and traces back to the donor dam Lassie 0101 of Mc Cumber, whose sons have been top selling sale features of past production sales. Not only should he calve easy, but sire those beautiful fronted, big bodied females that work in any environment.



Maternal great grand dam Lassie 0101 of Mc Cumber



Lot:

17 Mc Cumber Armour 0160

Calved 2/5/2020 Reg. # 19892660

Mc Cumber Titanium 5005
Mc Cumber Armour 7148
Miss Wix 2003 of Mc Cumber

Sinclair Entrepreneur 8R101
Miss Wix 2195 of Mc Cumber
Miss Wix 928 OF Mc Cumber

Mc Cumber Titanium 3127
Miss Wix 7126 of Mc Cumber
O C C Tremendous 619T
Miss Wix 2022 HC Mc Cumber
R R Rito 707
N Bar Kinochtry Beauty Z1925
Sinclair Extra 4X13
Miss Wix 4109 of Mc Cumber

Ind. Record	
BW	73
WW	805
205	767
WR	100
ADG	3.45
YW	1,295
365	1,319
YR	99
IMF	2.96/115
REA	13.10/97
FAT	.50/161

Lot:

18 Mc Cumber Trademark 068

Calved 1/25/2020 Reg. # 19892653

Mc Cumber Rito Rolette 1108
Mc Cumber Trademark 4203
Miss Wix 9122 OF Mc Cumber

O C C Tremendous 619T
Miss Wix 093 of Mc Cumber
Miss Wix 756 of Mc Cumber

Sinclair Entrepreneur 8R101
B Pride 636 of Mc Cumber
Sinclair Extra 4X13
Miss Wix 7126 of Mc Cumber
O C C Emblazon 854E
O C C Dixie Erica 960H
MC Cumber 1147 RT Time 465
Miss Wix 3014 of Mc Cumber

Ind. Record	
BW	87
WW	880
205	835
WR	109
ADG	3.80
YW	1,420
365	1,443
YR	108
IMF	2.75/107
REA	14.20/105
FAT	.55/177

EPDs											Dam's Prod.		
CED	BW	WW	YW	Milk	SC	IMF	REA	Fat	\$W	\$B	BW	WW	YW
+ 11	-2.3	+ 38	+ 66	+ 25		+ 0.24	+ 0.12	+ 0.065	44	67	7-95	7-104	6-99

Selling 2/3 interest and full possession- Recommended for use on heifers. A cool looking, well-built son of Armour with added rib dimension, thickness and extension to his front end. After starting at just 73 lbs. out of a mature cow. He went on to wean off his dam at 805 lbs. and has a 365-day weight of 1320 lbs. He is a moderate, soft-made, free moving bull with excellent structure and soundness. His dam does not miss. Miss Wix 2195 was flushed this spring for the first time. She is a moderate, perfect uddered, good footed daughter of Sinclair Entrepreneur 8R101 that is extremely fertile and productive. Her daughters retained in the herd are top young females and are what made the decision to flush this cow an easy one.

EPDs											Dam's Prod.		
CED	BW	WW	YW	Milk	SC	IMF	REA	Fat	\$W	\$B	BW	WW	YW
+ 5	+ 2.3	+ 58	+ 98	+ 25	+ 0.17	+ 0.21	+ 0.34	+ 0.037	55	91	9- 106	9- 107	9- 104

Selling 2/3 interest and full possession- 068 is a real bruiser, with extra mass, muscle and bone. He is one of the top performers of the calf crop with impressive performance at every level. He weaned of his 10 year-old dam at 880 lbs. with out creep and then broke the 1400 lb. barrier off test weighing in at 1420 lbs. in early February. His highly productive, fertile pathfinder dam ranks right near the top with a WWR 9@107 and nursing her 10th calf already this year. She has never missed to the AI service and is on the short list of potential donors for this spring. We went back to using Mc Cumber Trademark 4203 after getting his daughters in production. They are very nice with excellent fleshing ability, udder quality, hoof shape and fertility. Real nice set of Trademark sons in this sale and 068 ranks right at the top. He will be easy to find and is one of the true power bulls of the offering.



Sale Day Phones

701.246.3366

701.871.9800

701.871.1072

or contact Superior Productions at
1-800-431-4452 to pre-register for
a buyer's number and gain access to
the bid line number



Maternal brother Mc Cumber 248 Fortunate 4166



Lot:

19 Mc Cumber Memento 0224

Calved
2/21/2020

Reg. #
19892211

Chapman Memento 0513X
Chapman Memento 7601E
Chapman Chloe 8054U

Sinclair Memento 8RL5
Crowfoot Lovemere Pet 5791R
Crowfoot Equation 5793R
Chapman Chloe 205M
Sinclair Emulate 7XT28
Sinclair Blackbird 2P8 7079
Sinclair Extra 4X13
Rosetta 562 of Mc Cumber

Sinclair Fortunate Son
Rosetta 4192 of Mc Cumber
Rosetta 9270 OF Mc Cumber

Ind. Record

BW	97
WW	885
205	889
WR	116
ADG	3.80
YW	1,425
365	1,497
YR	112
IMF	3.85/149
REA	14.20/105
FAT	.45/145

EPDs											Dam's Prod.		
CED	BW	WW	YW	Milk	SC	IMF	REA	Fat	\$W	\$B	BW	WW	YW
+1	+3.9	+68	+112	+23		+0.50	+0.28	+0.054	58	116	5-106	5-102	1-112

Selling 2/3 interest and full possession- A powerful bull with body mass, length, and muscle. 0224 is impressive and has been since the day he was born. He has never looked back and is the heaviest 205-day weight bull of the calf crop with a 205-day weight of 889 lbs for a WWR of 116. He didn't back off on test with an ADG of 3.80 lbs/day and a 365-day weight of nearly 1500 lbs. for a YWR of 112. He has outstanding breed character and carries a lot of weight in a moderate package. His dam is a heavy milking, beautiful, neat uddered daughter of Fortunate Son and produced from a high volume, perfect uddered 4X13 daughter. His sire was our selection and high-selling bull from the 2019 Chapman Cattle Company sale in Alberta Canada. He is produced by a highly productive, fertile dam who not only produced more than 10 calves, but her dam and grand dam both did as well. Herd bull prospect that will add pounds to a calf crop and sire easy fleshing, moderate framed females with longevity bred in.



Sire Chapman Memento 7601



Maternal grand dam Rosetta 9270 of Mc Cumber



Lot:

20 Mc Cumber Electra 0176

Calved
2/8/2020

Reg. #
19904265

B3R N011 8082 Electra 1142
Manzano Electra 0214
Manzano Emblazon R97

Mc Cumber Tremendous 2008
B Pride 6002 of Mc Cumber
B Pride 463 of Mc Cumber

B3R 8082 3173 Elector 4013
B3R 1142 8100 Queen 8174
O C C Emblazon 854E
Manzano Anchor 803 223
O C C Tremendous 619T
Miss Wix 2022 HC Mc Cumber
Pine Creek Right Time 1147
B Pride 273 of Mc Cumber

Ind. Record

BW	93
WW	885
205	866
WR	113
ADG	3.45
YW	1,375
365	1,418
YR	106
IMF	3.30/128
REA	13.30/99
FAT	.38/123

EPDs											Dam's Prod.		
CED	BW	WW	YW	Milk	SC	IMF	REA	Fat	\$W	\$B	BW	WW	YW
+6	+2.4	+58	+99	+19	+0.17	+0.32	+0.29	+0.033	47	107	3-105	3-101	3-101

Selling 2/3 interest and full possession- 0176 is another son of the Manzano Electra 0214 bull that offers some new genetics to our gene pool. They look like they are going to fit in well. 0176 is a big, long bodied, heavy muscled bull with an excellent disposition and the soundness and structure to cover a large group of cows. He has performed outstanding from the start and was a standout of the calf crop all summer. His dam is a bigger framed, feminine fronted perfect uddered daughter of Mc Cumber Tremendous 2008 and is produced by the pathfinder, donor dam B Pride 463 of Mc Cumber. She has never missed to the AI service and is nursing her 4th AI sired calf already this spring. This stout, high performing bull is sure to add some length and pounds to a calf crop and you won't have to sacrifice the maternal quality that has been bred in for generations.



Maternal grand dam B Pride 463 of Mc Cumber



Maternal brother to dam Mc Cumber 8R101 Rito 161

Maternal brother
Mc Cumber 5005
Titanium 938



Lot:

21 Mc Cumber Tribute 0116

Calved
1/31/2020

Reg. #
19892673

Mc Cumber Tremendous 2008
Mc Cumber Tribute 702
Lassie 113 of Mc Cumber

Mc Cumber Titanium 3127
Erianna 5211 of Mc Cumber
Erianna 9024 OF Mc Cumber

O C C Tremendous 619T
Miss Wix 2022 HC Mc Cumber
O C C Missing Link 830M
Lassie 935 OF Mc Cumber
Sinclair Fortunate Son
Miss Wix 926 OF Mc Cumber
Sinclair Extra 4X13
Erianna 2206 of Mc Cumber

Ind. Record	
BW	83
WW	900
205	845
WR	111
ADG	4.05
YW	1,475
365	1,493
YR	112
IMF	3.43/133
REA	14.60/108
FAT	.45/145



EPDs											Dam's Prod.		
CED	BW	WW	YW	Milk	SC	IMF	REA	Fat	\$W	\$B	BW	WW	YW
+8	+0.7	+64	+119	+27	+0.62	+0.35	+0.45	+0.037	63	124	3-106	4-104	4-104

Selling 2/3 interest and full possession- You would never guess this performance powerhouse started with just an 83 lb. birth weight when you see him. This big, massive, stout made Tribute son would rival any bull in our history for performance. The heaviest actual weaning weight of the calf crop coming off his dam at 900 lbs. without creep and earning a WWR of 111. He didn't stop there, he gained 4.05 lbs/day over a 142-day test on a 45 Mcal ration and came off test weighing 1475 lbs. to nearly match his sire as the all-time heaviest bull in our 57 year history. In addition, he combines REA and IMF with ratios of 108 and 133 respectively. His powerful dam is massive in terms of body dimension and natural thickness. She has a tight, well attached udder with small well-placed teats. She is docile, easy fleshing and fertile. She has never missed to the AI service. She is produced from 2 consecutive generations of pathfinders and is well on her way to pathfinder status as well. Big time performance combined with the maternal qualities of the cows that produced him.



Maternal brother to dam
Mc Cumber Steadfast 8175





Lot:

22 Mc Cumber Trademark 0012

Calved
1/31/2020

Reg. #
19892604

Mc Cumber Rito Rolette 1108
Mc Cumber Trademark 4203
Miss Wix 9122 OF Mc Cumber

O C C Tremendous 619T
Miss Wix 2012 of Mc Cumber
Miss Wix 2022 HC Mc Cumber

Sinclair Entrepreneur 8R101
B Pride 636 of Mc Cumber
Sinclair Extra 4X13
Miss Wix 7126 of Mc Cumber
O C C Emblazon 854E
O C C Dixie Erica 960H
Leachman Right Time
Miss Wix 7111 of Mc Cumber

Ind. Record	
BW	84
WW	805
205	756
WR	100
ADG	3.31
YW	1,275
365	1,286
YR	100
IMF	2.76/106
REA	12.10/92
FAT	.24/73

EPDs											Dam's Prod.		
CED	BW	WW	YW	Milk	SC	IMF	REA	Fat	\$W	\$B	BW	WW	YW
+ 6	+ 2.3	+ 55	+ 96	+ 24	+ 0.09	+ 0.17	+ 0.47	+ 0.006	54	108	7 - 97	7 - 105	7 - 105

Selling ½ interest and full possession- An ET bull produced from the mating of Mc Cumber Trademark 4203 and Miss Wix 2012 of Mc Cumber. 0012 is the more moderate of the pair and possesses incredible soundness, softness and structure. He is a free-moving big middled bull with cow-maker written all over him. He has a big, wide square hip and is very balanced in his overall design. He weaned off his recipient dam over 800 lbs. and combines plenty of performance with an excellent disposition, large scrotal and hoof shape. His pathfinder, donor dam Miss Wix 2012 of Mc Cumber is a member of the famous OCC Tremendous 619T X Miss Wix 2022 of Mc Cumber flush that has and will continue to leave a large influence on our program. The 3 sisters have not only played a large role to this point but are the kind we will continue to build our program around. The flush mate sisters are outstanding and we will anxiously wait to get them into production. A pair of flush brothers with as much maternal quality as we can breed into one.



Dam Miss Wix 2012 of Mc Cumber



Maternal brother Mc Cumber 5005 Titanium 9206

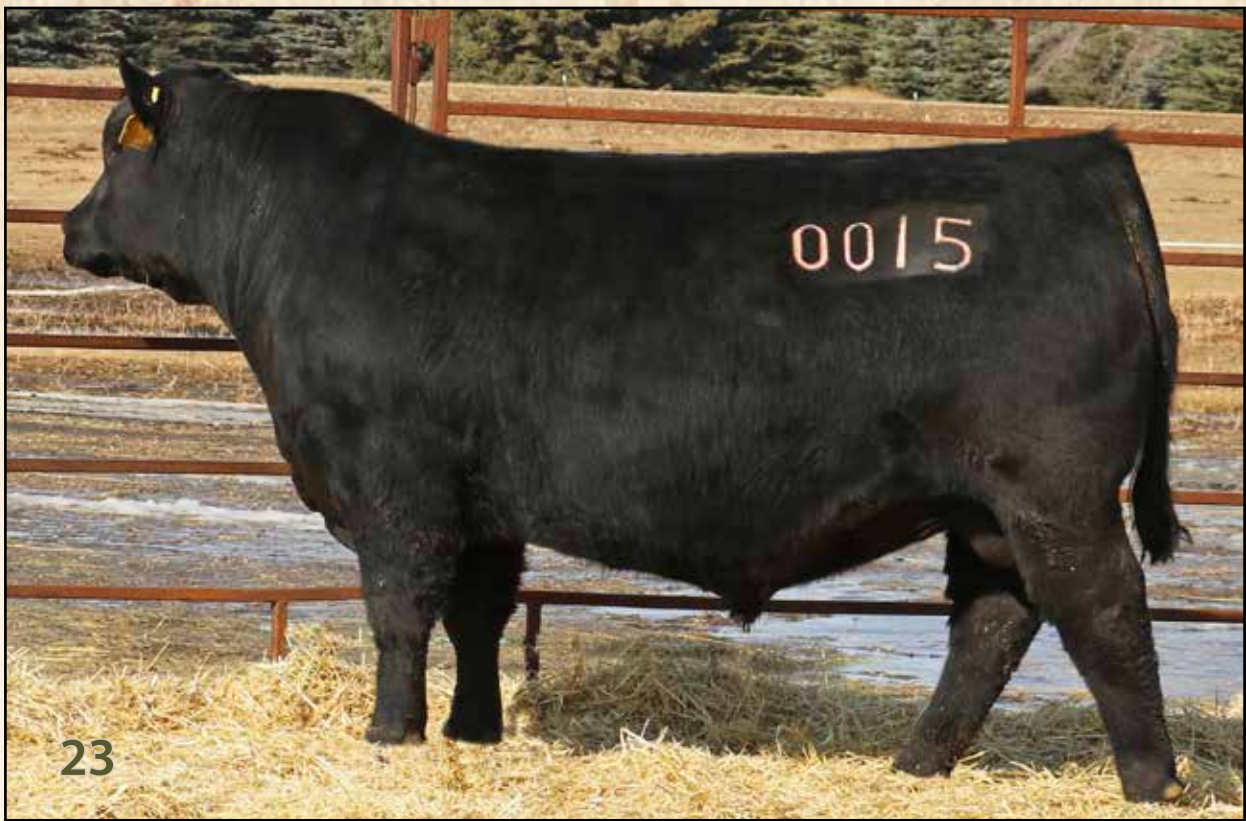

Lot:

23 Mc Cumber 4X13 Extra 0015

Calved
2/15/2020

Reg. #
19892505

N Bar Emulation EXT
Sinclair Extra 4X13
N Bar Lady Ida S C C 2P37

MC Cumber 004 Traveler 513
Miss Wix 7126 of Mc Cumber
Miss Wix 413 of Mc Cumber

Emulation N Bar 5522
N Bar Primrose 2424
N Bar Prime Time D806
N Bar Lady Ida F1080
S A V 8180 Traveler 004
Miss Wix 301 of Mc Cumber
MC Cumber 155 Bando 214
Miss Wix 2190 of Mc Cumber

Ind. Record	
BW	84
WW	805
205	792
WR	100
ADG	3.13
YW	1,250
365	1,293
YR	100
IMF	4.11/158
REA	13.60/103
FAT	.41/124



Dam Miss Wix 7126 of Mc Cumber



Full sisters Miss Wix 9122 of Mc Cumber



Miss Wix 175 of Mc Cumber



Maternal brother Mc Cumber Titanium 5005

EPDs											Dam's Prod.		
CED	BW	WW	YW	Milk	SC	IMF	REA	Fat	\$W	\$B	BW	WW	YW
+7	-0.3	+35	+63	+30	-0.31	+0.79	+0.15	+0.071	47	120	10	101	10

Selling 1/2 interest and full possession- We went backed and flushed Miss Wix 7126 of Mc Cumber to 4X13 because that mating had already produced two of the outstanding, herd bull producing cows in our herd, Miss Wix 9122 of Mc Cumber and Miss Wix 175 of Mc Cumber. Both have had sale topping sons in previous production sales and both are still in production and going strong at the ages of 12 and 10 respectively. 0015 may be one the best 4X13 sons we have bred. He displays more muscle shape and natural thickness than is typical of a 4X13 son. He is long bodied, smooth fronted and sound on his feet and legs. He weaned off his recipient dam at 800 lbs and combines this with excellent ultrasound data earning a REA ratio of 103 and IMF ratio of 158. The 4X13 daughters are the backbone of our cowherd. They have far exceeded our expectations when we purchased him in 2005. Their influence within our cowherd is hard to measure but the impact will be felt for generations. 0015 has the potential to make a positive impact on any program. Check out his flush brother 0019 in this sale.



Lot:

24 Mc Cumber Armour 032

Calved
1/21/2020

Reg. #
19892716

Mc Cumber Titanium 5005
Mc Cumber Armour 7148
Miss Wix 2003 of Mc Cumber

Sinclair Extra 4X13
Erianna 9024 OF Mc Cumber
Erianna 2206 of Mc Cumber

Mc Cumber Titanium 3127
Miss Wix 7126 of Mc Cumber
O C C Tremendous 619T
Miss Wix 2022 HC Mc Cumber
N Bar Emulation EXT
N Bar Lady Ida S C C 2P37
Mc Cumber 6122 Equator 8113
Erianna 880 of Mc Cumber

Ind. Record	
BW	86
WW	850
205	799
WR	105
ADG	3.10
YW	1,290
365	1,295
YR	98
IMF	1.93/75
REA	13.80/102
FAT	.21/68

EPDs											Dam's Prod.		
CED	BW	WW	YW	Milk	SC	IMF	REA	Fat	\$W	\$B	BW	WW	YW
+5	+0.3	+38	+66	+30	-0.15	+0.20	+0.39	+0.016	46	97	10 - 101	110 - 107	9 - 103

Selling 2/3 interest and full possession- 032 is the type of bull to take home and build a cow herd out of. He is a well-made, big bodied, naturally thick son of Armour that weaned off his 12 year-old dam at 850 lbs. in mid-September. He is a wide based, easy moving bull with a wide, square hip and puts his feet down in the corners. His pathfinder dam has never missed and is nursing a standout heifer calf again this year. She is a deep bodied, neat uddered daughter of 4X13 that never fails to bring in a good one and her highly productive daughter by Titanium 3127 is the dam of the powerful Tribute son 0116 selling in this sale. Fertility, productivity, low maintenance, problem free genetics bred in this good bull for generations.



Maternal brother Mc Cumber Steadfast 8175



Maternal sister Erianna 772 of Mc Cumber

Lot:

25 Mc Cumber Armour 019

Calved
1/18/2020

Reg. #
19892514

Mc Cumber Titanium 5005
Mc Cumber Armour 7148
Miss Wix 2003 of Mc Cumber

O C C Unmistakable 946U
Bemindful Maid 683 Mc Cumber
Bemindful Maid 280 Mc Cumber

Mc Cumber Titanium 3127
Miss Wix 7126 of Mc Cumber
O C C Tremendous 619T
Miss Wix 2022 HC Mc Cumber
O C C Paxton 730P
FCC Revolution Rose 2476
Sinclair Fortunate Son
Bemindful Maid 965 Mc Cumber

Ind. Record	
BW	72
WW	815
205	754
WR	99
ADG	3.42
YW	1,300
365	1,301
YR	98
IMF	1.84/71
REA	11.80/87
FAT	.31/100

EPDs											Dam's Prod.		
CED	BW	WW	YW	Milk	SC	IMF	REA	Fat	\$W	\$B	BW	WW	YW
+11	-2.2	+42	+76	+25	+0.10	+0.08	+0.14	+0.041	47	69	3 - 99	3 - 102	3 - 102

Recommended for use on heifers- Light birth, calving ease prospect by Mc Cumber Armour. 019 is a moderate framed, deep ribbed, soft made bull with masculinity, muscle and traditional Angus character. 019 is big hipped, wide based, and good footed with excellent heel depth. His dam is a near perfect uddered, big bodied daughter of Unmistakable. Built and bred to sire beautiful, easy fleshing, low maintenance, fertile cows that will last a long time.





26

Lot:

26 Mc Cumber Tribute 036

Calved
1/21/2020

Reg. #
19892583

Mc Cumber Tremendous 2008
Mc Cumber Tribute 702
Lassie 113 of Mc Cumber

Mc Cumber Fortunate 307
Miss Wix 742 of Mc Cumber
Miss Wix 926 OF Mc Cumber

O C C Tremendous 619T
Miss Wix 2022 HC Mc Cumber
O C C Missing Link 830M
Lassie 935 OF Mc Cumber
Sinclair Fortunate Son
Miss Wix 9122 OF Mc Cumber
O C C Missing Link 830M
Miss Wix 7011 of Mc Cumber

Ind. Record	
BW	67
WW	790
205	758
WR	99
ADG	3.98
YW	1,355
365	1,395
YR	105
IMF	1.70/66
REA	13.80/102
FAT	.19/61

EPDs										Dam's Prod.			
CED	BW	WW	YW	Milk	SC	IMF	REA	Fat	\$W	\$B	BW	WW	YW
+14	-1.8	+51	+97	+26		+0.09	+0.56	-0.002	54	104	2-91	2-103	2-105

Selling 2/3 interest and full possession- Recommended for use on heifers- A calving-ease herd bull prospect by Tribute that started at just 67 lbs. as his dam's second calf and has not look back since. 036 is a masculine, proud fronted bull with extra extension through his neck. He has a big, wide square hip and carries out into an expressive rear quarter. He can really get out and move well with a long, powerful stride. He combines this with the masculinity and muscle shape not often found in a true heifer bull. 036 is another nearly 4 lb/day gainer on test by Tribute and earned a 365-day weight of 1395 lbs. for a ratio of 105. His dam is a moderate framed, neat uddered, easy fleshing daughter of Mc Cumber Fortunate 307 and a maternal sister to Mc Cumber Titanium 3127. She is off to a great start with a WWR 2@103 and never has missed to the AI service. A full sister to 036 is one of the top heifers from last year's calf crop and displays the extra rib shape, natural thickness and udder quality the first Tribute daughters consistently possess. There are many really good Tribute sons to sort through, but 036 will find his way near the top, not only because of the type of bull he is, but because of the cows that he descends from.



Maternal grand dam Miss Wix 926 of Mc Cumber



Maternal sister to dam Miss Wix 585 of Mc Cumber



Maternal brother to dam Mc Cumber Titanium 3127



Lot:

27 Mc Cumber Trademark 0109

Calved 1/30/2020 Reg. # 19892593

Mc Cumber Rito Rolette 1108
Mc Cumber Trademark 4203
Miss Wix 9122 OF Mc Cumber

Mc Cumber Fortunate 213
B Pride 5164 of Mc Cumber
B Pride 2143 of Mc Cumber

Sinclair Entrepreneur 8R101
B Pride 636 of Mc Cumber
Sinclair Extra 4X13
Miss Wix 7126 of Mc Cumber
Sinclair Fortunate Son
Miss Wix 5139 of Mc Cumber
O C C Tremendous 619T
B Pride 0135 of Mc Cumber

Ind. Record

BW	94
WW	805
205	755
WR	99
ADG	3.66
YW	1,325
365	1,341
YR	101
IMF	2.84/110
REA	13.20/98
FAT	.38/123

EPDs											Dam's Prod.		
CED	BW	WW	YW	Milk	SC	IMF	REA	Fat	\$W	\$B	BW	WW	YW
+ 2	+ 2.8	+ 51	+ 94	+ 21		+ 0.09	+ 0.40	+ 0.028	40	86	3 - 103	3 - 98	3 - 99

Selling 2/3 interest and full possession- A thick, meaty, masculine son of Mc Cumber Trademark 4203. 0109 is a docile, wide based, big rumped beef bull with added stoutness and capacity. He travels well with a long, loose stride and puts a foot down in the corner. His dam is an impressive, moderate framed, big ribbed neat uddered daughter of Mc Cumber Fortunate 213. She is produced from the herd favorite B Pride 2143 of Mc Cumber, the dam of the powerful herd bull prospect Mc Cumber 5005 Titanium 049. 0109 is a complete bull with a cowman's look and the performance and maternal quality to make a positive impact to any herd.



Maternal brother to dam
Mc Cumber 5005 Titanium 049

Lot:

28 Mc Cumber Steadfast 0115

Calved 1/31/2020 Reg. # 19892633

Mc Cumber Titanium 3127
Mc Cumber Steadfast 635
Miss Wix 2003 of Mc Cumber

Mc Cumber Tremendous 2008
Miss Wix 6237 of Mc Cumber
Miss Wix 9122 OF Mc Cumber

Sinclair Fortunate Son
Miss Wix 926 OF Mc Cumber
O C C Tremendous 619T
Miss Wix 2022 HC Mc Cumber
O C C Tremendous 619T
Miss Wix 2022 HC Mc Cumber
Sinclair Extra 4X13
Miss Wix 7126 of Mc Cumber

Ind. Record

BW	85
WW	775
205	743
WR	97
ADG	4.05
YW	1,350
365	1,391
YR	104
IMF	3.11/121
REA	14.50/107
FAT	.40/129

EPDs											Dam's Prod.		
CED	BW	WW	YW	Milk	SC	IMF	REA	Fat	\$W	\$B	BW	WW	YW
+ 11	+ 0.4	+ 48	+ 92	+ 19		+ 0.28	+ 0.53	+ 0.042	39	100	3 - 102	3 - 99	3 - 99

Selling 2/3 interest and full possession- Recommended for use on heifers- 0115 does a lot of thing right. Not only is his pedigree stacked with some of the top cows here. He is one of the top gaining bulls in the offering and combines REA and IMF as well as any bull. He looks the part two with the masculine, muscular build we like to see. He is deep bodied, wide based, and full of meat. His large REA confirms the big, square top he displays. His dam is a quiet, neat uddered, high volume daughter of Mc Cumber Tremendous 2008. She is easy to get along with even with a newborn calf and stays calm and cool in any situation. She is good footed, easy fleshing and a daughter of the herd bull producing Miss Wix 9122 of Mc Cumber, the dam of Mc Cumber Fortunate 307 and Mc Cumber Trademark 4203. I believe you can never stack enough good cows into one. 0115 is bred to consistently sire predictable, profitable progeny.



Maternal grand dam Miss Wix
9122 of Mc Cumber



Maternal brother to dam
Mc Cumber Fortunate 307



Lot:

29 Mc Cumber 5005 Titanium 0151Calved
2/5/2020Reg. #
19892621

Mc Cumber Titanium 3127
Mc Cumber Titanium 5005
 Miss Wix 7126 of Mc Cumber

Mc Cumber Fortunate 213
Lassie 456 of Mc Cumber
 Lassie 0101 of Mc Cumber

Sinclair Fortunate Son
 Miss Wix 926 OF Mc Cumber
 MC Cumber 004 Traveler 513
 Miss Wix 413 of Mc Cumber
 Sinclair Fortunate Son
 Miss Wix 5139 of Mc Cumber
 O C C Tremendous 619T
 Lassie 7155 of Mc Cumber

Ind. Record

BW	88
WW	860
205	820
WR	107
ADG	3.42
YW	1,345
365	1,367
YR	103
IMF	1.94/75
REA	13.40/99
FAT	.19/61



Lot:

31 Mc Cumber Electra 092Calved
1/28/2020Reg. #
19904273

B3R N011 8082 Electra 1142
Manzano Electra 0214
 Manzano Emblazon R97

Sinclair Extra 4X13
Miss Wix 9259 OF Mc Cumber
 Miss Wix 2022 HC Mc Cumber

B3R 8082 3173 Elector 4013
 B3R 1142 8100 Queen 8174
 O C C Emblazon 854E
 Manzano Anchor 803 223
 N Bar Emulation EXT
 N Bar Lady Ida S C C 2P37
 Leachman Right Time
 Miss Wix 7111 of Mc Cumber

Ind. Record

BW	97
WW	845
205	810
WR	106
ADG	3.59
YW	1,355
365	1,384
YR	104
IMF	1.99/77
REA	13.50/100
FAT	.43/139

EPDs											Dam's Prod.		
CED	BW	WW	YW	Milk	SC	IMF	REA	Fat	\$W	\$B	BW	WW	YW
+2	+2.8	+50	+88	+18	+0.03	+0.23	+0.21	+0.047	38	98	10	100	103

Selling 2/3 interest and full possession- A bit of an outcross on the top side of his pedigree, 092 is a well-balanced, long bodied, high performing son of Manzano Electra 0214. He has excelled from birth with top weaning and yearling performance. He is a long striding, sound structured bull with added shape and dimension to his rear quarter. His time-tested, long lasting dam is an outstanding daughter of 4X13 and produced by Miss Wix 2022 of Mc Cumber. Not nearly as famous as her maternal sisters sired by Tremendous, 9259 has excelled in her own right. She sports a WWR of 10@103 and is currently nursing a top full sister to 092 already this year. She has never missed to the AI service and at the age of 12 this year looks and acts like a cow half her age. 0214's dam produced to the age of 15. Longevity and Fertility bred in on both sides of 092's pedigree. Two of the main drivers of profit for cattlemen.



Lot 29 just prior to weaning

Lot:



Maternal grand dam Lassie 0101 of Mc Cumber

30 Mc Cumber Memento 0179Calved
2/8/2020Reg. #
19892134

Chapman Memento 0513X
Chapman Memento 7601E
 Chapman Chloe 8054U

O C C Big Time 746Z
Miss Wix 792 of Mc Cumber
 Miss Wix 2001 of Mc Cumber

Sinclair Memento 8RL5
 Crowfoot Lovemere Pet 5791R
 Crowfoot Equation 5793R
 Chapman Chloe 205M
 O C C Rear End 751R
 O C C Dixie Erica 771R
 Sinclair Fortunate Son
 Miss Wix 7031 of Mc Cumber

Ind. Record

BW	94
WW	785
205	793
WR	104
ADG	3.73
YW	1,315
365	1,390
YR	105
IMF	2.49/97
REA	13.30/99
FAT	.23/74

EPDs											Dam's Prod.		
CED	BW	WW	YW	Milk	SC	IMF	REA	Fat	\$W	\$B	BW	WW	YW
+0	+4.1	+59	+98	+20		+0.20	+0.31	+0.021	45	96	2	102	2

Here is one stout, rugged built, masculine, muscular beef bull. 0179 is impressive in terms of muscle mass, traditional Angus character and stoutness of bone. He has a big, expressive rear quarter and tracks wide as he travels the pen. He has performed outstanding with WW and YW ratios of 104 and 105, respectively. His dam is a quiet, big bodied, easy fleshing daughter of OCC Big Time 746Z and is easy to handle even with a newborn calf. He would be a great fit for some long-time customers looking for a little bit of an outcross. Solid like a rock and ready to get cows bred. He is always catching my eye.



Sire Chapman Memento 7601E



Maternal grand dam Miss Wix 2022 of Mc Cumber



Lot:

33 Mc Cumber Tribute 0163

Calved
2/6/2020

Reg. #
19892607

Mc Cumber Tremendous 2008
Mc Cumber Tribute 702
Lassie 113 of Mc Cumber

Mc Cumber Titanium 3127
B Pride 689 of Mc Cumber
B Pride 865 of Mc Cumber

O C C Tremendous 619T
Miss Wix 2022 HC Mc Cumber
O C C Missing Link 830M
Lassie 935 OF Mc Cumber
Sinclair Fortunate Son
Miss Wix 926 OF Mc Cumber
Sinclair Extra 4X13
B Pride 682 of Mc Cumber

Ind. Record	
BW	76
WW	790
205	770
WR	101
ADG	3.70
YW	1,315
365	1,362
YR	103
IMF	1.84/71
REA	14.70/109
FAT	.23/74

EPDs											Dam's Prod.		
CED	BW	WW	YW	Milk	SC	IMF	REA	Fat	\$W	\$B	BW	WW	YW
+10	-0.4	+56	+101	+24	+0.57	+0.08	+0.72	-0.009	56	110	3-98	3-97	3-96

Selling 2/3 interest and full possession- Recommended for use on heifers- A real standout sired by Tribute with extra length, masculinity and muscle shape. 0163 is a long bodied, smooth made bull with a big, square top and shape to his rear quarter. He is free-moving, docile and large scrotaled. He has performed well from the start among some stiff competition and combines this with a REA ratio of 109. His dam by Mc Cumber Titanium 3127 is a powerful, big bodied, wide made cow with excellent udder structure and a super disposition. She bred back early and is nursing a standout full brother to 0163. She is produced by a highly productive, fertile, long lasting 4X13 daughter who just recently calved with her 12th calf. She has a WWR of 11@102 and YWR 10@105. 0163 is a top end Tribute son with performance, calving ease, and maternal bred in.



Maternal brother to dam
Mc Cumber 2008 Tremendous 4115



Full brother to Dam Mc Cumber
Titanium 5195

Lot:

32 Mc Cumber Trademark 0013

Calved
1/31/2020

Reg. #
19892610

Mc Cumber Rito Rolette 1108
Mc Cumber Trademark 4203
Miss Wix 9122 OF Mc Cumber

O C C Tremendous 619T
Miss Wix 2012 of Mc Cumber
Miss Wix 2022 HC Mc Cumber

Sinclair Entrepreneur 8R101
B Pride 636 of Mc Cumber
Sinclair Extra 4X13
Miss Wix 7126 of Mc Cumber
O C C Emblazon 854E
O C C Dixie Erica 960H
Leachman Right Time
Miss Wix 7111 of Mc Cumber

Ind. Record	
BW	86
WW	850
205	798
WR	100
ADG	3.17
YW	1,300
365	1,305
YR	100
IMF	2.29/88
REA	12.00/91
FAT	.44/133

EPDs											Dam's Prod.		
CED	BW	WW	YW	Milk	SC	IMF	REA	Fat	\$W	\$B	BW	WW	YW
+6	+2.3	+55	+96	+24	+0.09	+0.11	+0.32	+0.034	54	93	7-97	7-105	7-105

Selling 1/2 interest and full possession- The flush brother to Mc Cumber Trademark 0012. 0013 is a bigger framed, longer bodied bull with extra extension to his neck. He is an extremely free moving, long strided bull with masculinity and soundness. He was a heavy weaning bull, coming off his recipient dam at 850 lbs. in September. His pathfinder, donor dam will rank among the all-time top cows in our program and her influence within our program will be appreciated for many generations. In addition to her fertility and productivity, she excels for hoof shape, udder quality and disposition. As more of her daughters come into production we can see the positive impact she will leave. 0013 should sire those beautiful, feminine fronted females with plenty of capacity and natural thickness, the kind everybody wants.



Maternal grand dam Miss Wix
2022 of Mc Cumber



Dam Miss Wix 2012 of Mc Cumber



Lot:

34 Mc Cumber Memento 0207Calved
2/17/2020Reg. #
19892192Chapman Memento 0513X
Chapman Memento 7601E
Chapman Chloe 8054UO C C Big Time 746Z
Bemindful Maid 763 Mc Cumber
Bemindful Maid 965 Mc CumberSinclair Memento 8RL5
Crowfoot Lovemere Pet 5791R
Crowfoot Equation 5793R
Chapman Chloe 205M
O C C Rear End 751R
O C C Dixie Erica 771R
Sinclair Extra 4X13
Bemindful Maid 509 Mc Cumber

Ind. Record	
BW	92
WW	820
205	849
WR	111
ADG	3.38
YW	1,300
365	1,390
YR	104
IMF	2.62/102
REA	13.70/101
FAT	.26/84

Lot:

35 Mc Cumber Tribute 0144Calved
2/4/2020Reg. #
19892589Mc Cumber Tremendous 2008
Mc Cumber Tribute 702
Lassie 113 of Mc CumberMc Cumber Titanium 5197
Rosetta 733 of Mc Cumber
Rosetta 3124 of Mc CumberO C C Tremendous 619T
Miss Wix 2022 HC Mc Cumber
O C C Missing Link 830M
Lassie 935 OF Mc Cumber
Mc Cumber Titanium 3127
Miss Wix 062 of Mc Cumber
Sinclair Entrepreneur 8R101
Rosetta 8156 of Mc Cumber

Ind. Record	
BW	88
WW	815
205	812
WR	106
ADG	3.45
YW	1,305
365	1,364
YR	102
IMF	2.77/107
REA	12.90/96
FAT	.27/87

EPDs										Dam's Prod.			
CED	BW	WW	YW	Milk	SC	IMF	REA	Fat	\$W	\$B	BW	WW	YW
+1	+3.6	+57	+92	+23		+0.24	+0.38	+0.016	50	91	2-104	2-104	1-104

EPDs										Dam's Prod.			
CED	BW	WW	YW	Milk	SC	IMF	REA	Fat	\$W	\$B	BW	WW	YW
+8	+1.0	+52	+95	+26		+0.20	+0.38	+0.027	52	97	1-106	1-106	1-102

Selling 2/3 interest and full possession- A standout from the day he was born, this masculine, thick topped heavy muscled son of Chapman Memento 7601 has been on my radar. He has not disappointed. He weaned off his dam with a 205-day weight of 849 lbs. for a ratio of 111 to rank among the top 10 bulls at weaning time. He has not backed off and came off test weighing 1300 lbs and earned a YWR of 104. His dam is an easy going, deep bodied, neat uddered daughter of Big Time. She is quiet all the time and is off to a great start with a WWR of 2@106. She calved again early this year and is nursing a stud 5005 bull calf. She is a daughter of the donor Bemindful Maid 965 of Mc Cumber, who excels for hoof shape, udder quality, fertility and fleshing ease. If you like stout, expressively muscled bulls with early growth, you will like the Memento sire group.



Maternal grand dam Bemindful Maid 965 of Mc Cumber



Paternal grand Sire Chapman Memento 0513X

Maternal brother to dam
Mc Cumber Steadfast 0030

Lot:

36 Mc Cumber Tribute 023Calved
1/19/2020Reg. #
19892659Mc Cumber Tremendous 2008
Mc Cumber Tribute 702
Lassie 113 of Mc CumberSinclair Fortunate Son
Miss Wix 5024 of Mc Cumber
Miss Wix 2027 of Mc CumberO C C Tremendous 619T
Miss Wix 2022 HC Mc Cumber
O C C Missing Link 830M
Lassie 935 OF Mc Cumber
Sinclair Emulate 7XT28
Sinclair Blackbird 2P8 7079
Garrison 8128 Dynamite
Miss Wix 352 of Mc Cumber

Ind. Record	
BW	82
WW	860
205	782
WR	102
ADG	3.20
YW	1,315
365	1,294
YR	97
IMF	1.49/58
REA	14.40/107
FAT	.19/61

EPDs											Dam's Prod.			
CED	BW	WW	YW	Milk	SC	IMF	REA	Fat	\$W	\$B	BW	WW	YW	
+ 9	+ 0.1	+ 47	+ 86	+ 29	+ 1.00	+ 0.03	+ 0.55	- 0.002	52	93	4-103	4-102	4-101	

Selling 2/3 interest and full possession- A masculine, muscular, long bodied son of Tribute that is free moving, sound structured, and large scrotaled. One of the more active bulls in the pen, which affected his gain, but he will be hard and fit, ready to cover a large group of cows. Statistically he would qualify as a heifer bull, but his dam has produced a bit of birth weight in the past so should go on cows to start with. His dam is a long bodied, feminine fronted daughter of Fortunate Son with impeccable udder quality. She is produced by the 6th generation pathfinder Miss Wix 2027 of Mc Cumber and she maintains an excellent calving interval as well with 4@353 and another early born bull calf nursing her this year. 023 is bred to sire fertile, productive, long lasting females, enforced by the top cows from which he descends.

Maternal grand dam Miss Wix
2027 of Mc CumberMaternal brother Mc Cumber
Steadfast 863

Lot:

37 Mc Cumber Tribute 076

Calved 1/26/2020 Reg. # 19892728

Mc Cumber Tremendous 2008
Mc Cumber Tribute 702
Lassie 113 of Mc Cumber

Sinclair Extra 4X13
Gale 9228 OF Mc Cumber
Gale 4108 of Mc Cumber

O C C Tremendous 619T
Miss Wix 2022 HC Mc Cumber
O C C Missing Link 830M
Lassie 935 OF Mc Cumber
N Bar Emulation EXT
N Bar Lady Ida S C C 2P37
Pine Creek Right Time 1147
Gale 2114 of Mc Cumber

Ind. Record	
BW	97
WW	880
205	838
WR	110
ADG	3.31
YW	1,350
365	1,368
YR	103
IMF	3.11/121
REA	12.90/96
FAT	.25/81

EPDs											Dam's Prod.		
CED	BW	WW	YW	Milk	SC	IMF	REA	Fat	\$W	\$B	BW	WW	YW
+4	+1.8	+52	+94	+30	+0.83	+0.28	+0.40	+0.022	54	116	8-110	8-109	8-106

Selling 2/3 interest and full possession- A Tribute son to use on cows and reap the benefits of his added performance, length and stature. 076 is one of the top weaning weight bulls of the calf crop earning a WWR of 110 as the 12th calf produced from his 12 year old pathfinder dam. He is a masculine, extended front, long bodied bull with loads of performance. His pathfinder dam, who still qualifies as a 12 year old always brings in a good one and is one of the most fertile, productive cows on the Ranch. She has never missed to the AI service, even while raising two sets of twins. She is currently nursing her 13th calf and is a standout bull calf by Manzano Electra 0214.



Maternal brothers
Mc Cumber
Unmistakable
531



Mc Cumber
5005 Titanium
8160

Lot:

38 Mc Cumber Tribute 065

Calved 1/25/2020 Reg. # 19892668

Mc Cumber Tremendous 2008
Mc Cumber Tribute 702
Lassie 113 of Mc Cumber

Sinclair Fortunate Son
Miss Wix 5014 of Mc Cumber
Miss Wix 5139 of Mc Cumber

O C C Tremendous 619T
Miss Wix 2022 HC Mc Cumber
O C C Missing Link 830M
Lassie 935 OF Mc Cumber
Sinclair Emulate 7XT28
Sinclair Blackbird 2P8 7079
BT Right Time 24J
Miss Wix 7111 of Mc Cumber

Ind. Record	
BW	82
WW	850
205	785
WR	103
ADG	3.49
YW	1,345
365	1,343
YR	101
IMF	2.32/90
REA	13.90/103
FAT	.24/77

EPDs											Dam's Prod.		
CED	BW	WW	YW	Milk	SC	IMF	REA	Fat	\$W	\$B	BW	WW	YW
+9	-0.1	+50	+90	+29	+0.94	+0.13	+0.69	+0.001	55	102	4-98	4-106	4-105

Recommended for use on heifers- A big framed, stretchy son of Tribute with masculinity and muscle shape. 065 is one of the bigger framed bulls in the offering if you are wanting to add some frame and length, he is one to take a look at. He has performed well across the board earning ratios over the average at every measure. His pathfinder dam is a broody, deep ribbed feminine fronted full sister to Mc Cumber Fortunate 213. She never fails to bring in a good one. She is a highly productive, fertile, easy fleshing daughter of Fortunate Son and Miss Wix 5139 of Mc Cumber, a long-time donor and herd bull producing member of the Miss Wix cow family.



Maternal grand dam Miss Wix
5139 of
Mc Cumber



Full brother to
Dam
Mc Cumber
Fortunate 213

Lot:

39 Mc Cumber Tribute 08

Calved 1/15/2020 Reg. # 19892686

Mc Cumber Tremendous 2008
Mc Cumber Tribute 702
Lassie 113 of Mc Cumber

Sinclair Fortunate Son
B Pride 3160 of Mc Cumber
B Pride 463 of Mc Cumber

O C C Tremendous 619T
Miss Wix 2022 HC Mc Cumber
O C C Missing Link 830M
Lassie 935 OF Mc Cumber
Sinclair Emulate 7XT28
Sinclair Blackbird 2P8 7079
Pine Creek Right Time 1147
B Pride 273 of Mc Cumber

Ind. Record	
BW	85
WW	800
205	722
WR	95
ADG	3.38
YW	1,280
365	1,263
YR	95
IMF	2.57/100
REA	13.60/101
FAT	.33/106

EPDs											Dam's Prod.		
CED	BW	WW	YW	Milk	SC	IMF	REA	Fat	\$W	\$B	BW	WW	YW
+9	+0.6	+42	+80	+28	+0.67	+0.19	+0.46	+0.023	44	90	6-101	6-101	6-102

Selling 2/3 interest and full possession-Recommended for use on heifers- Produced by 2 consecutive generations of pathfinder, donor dams. 08 is backed by top of the line maternal genetics. He is a long bodied, clean made, smooth fronted son of Tribute with an excellent disposition and large scrotal circumference. His dam is a powerful daughter of Fortunate Son who does not miss. She is the grand dam to the top herd sire prospect selling as Lot 1 in this sale Mc Cumber Global 07 and the dam of a past sale highlight Mc Cumber 5005 Titanium 7175 working for the Harris Ranch at Killdeer. A Tribute son backed by an outstanding cow family.



Dam B
Pride
3160
of Mc
Cumber



Maternal
grand dam B
Pride 463 of
Mc Cumber

Lot:

40 Mc Cumber Armour 043

Calved 1/23/2020 Reg. # 19892512

Mc Cumber Titanium 5005
Mc Cumber Armour 7148
Miss Wix 2003 of Mc Cumber

O C C Big Time 746Z
Blackcap 745 of Mc Cumber
Blackcap 4204 of Mc Cumber

Mc Cumber Titanium 3127
Miss Wix 7126 of Mc Cumber
O C C Tremendous 619T
Miss Wix 2022 HC Mc Cumber
O C C Rear End 751R
O C C Dixie Erica 771R
Mc Cumber Fortunate 241
Blackcap 8200 of Mc Cumber

Ind. Record	
BW	95
WW	830
205	801
WR	105
ADG	3.13
YW	1,275
365	1,302
YR	98
IMF	1.85/72
REA	12.80/95
FAT	.22/71

EPDs											Dam's Prod.		
CED	BW	WW	YW	Milk	SC	IMF	REA	Fat	\$W	\$B	BW	WW	YW
+0	+2.8	+49	+84	+23		+0.06	+0.48	+0.008	43	87	2-106	2-103	1-98

An Armour son with balance and style. He combines it with stoutness, body depth and impeccable structure. He is a free moving, wide tracking bull with extra length and front-end extension. He has excellent hoof shape and heel depth. He earned a 205-day weight of 801 lbs. for a WWR of 105 as his dam's second calf and was an active bull all winter preparing to cover a bunch of cows. His dam is a gorgeous young cow and one everybody spots when touring the cowherd. She is a feminine fronted, big bodied female with extra length and a perfect udder. She has never missed to the AI service and is nursing a standout full brother to 043 again this year. A legitimate cow-maker.



Maternal brother to dam
Mc Cumber 4154 Fortunate 6161

Lot:

41 Mc Cumber Memento 0245Calved
2/27/2020
Reg. #
19892223Chapman Memento 0513X
Chapman Memento 7601E
Chapman Chloe 8054UMc Cumber Tremendous 2008
Lassie 4104 of Mc Cumber
Lassie 9160 OF Mc CumberSinclair Memento 8RL5
Crowfoot Lovemere Pet 5791R
Crowfoot Equation 5793R
Chapman Chloe 205M
O C C Tremendous 619T
Miss Wix 2022 HC Mc Cumber
Sinclair Extra 4X13
Lassie 794 of Mc Cumber**Ind. Record**

BW	91
WW	785
205	806
WR	105
ADG	3.27
YW	1,250
365	1,329
YR	100
IMF	2.62/102
REA	13.30/99
FAT	.31/100

EPDs										Dam's Prod.			
CED	BW	WW	YW	Milk	SC	IMF	REA	Fat	\$W	\$B	BW	WW	YW
+5	+2.4	+49	+80	+27	-0.24	+0.19	+0.32	+0.022	50	88	5-104	5-106	4-101

A stock bull with masculinity, natural width and traditional breed character common among the Memento sire group. This stout, big bodied, thick made bull has excellent hoof shape and heel depth. He earned a 205-day weight of 806 lbs. for a WWR of 105 and is produced from a highly productive daughter of Mc Cumber Tremendous 2008. His big bodied, perfect uddered dam is easy fleshing, easy to get along with and a top producer. She never fails to bring in a good one and is nursing an excellent 5005 heifer calf this year. Early growth, combined with muscle shape, extra capacity and soundness describe this good bull well.

Maternal brother Mc Cumber 5005
Titanium 7205

Lot:

42 Mc Cumber 5005 Titanium 055Calved
1/24/2020
Reg. #
19892588Mc Cumber Titanium 3127
Mc Cumber Titanium 5005
Miss Wix 7126 of Mc CumberMc Cumber Tremendous 2008
Miss Wix 6128 of Mc Cumber
Miss Wix 5139 of Mc CumberSinclair Fortunate Son
Miss Wix 926 OF Mc Cumber
MC Cumber 004 Traveler 513
Miss Wix 413 of Mc Cumber
O C C Tremendous 619T
Miss Wix 2022 HC Mc Cumber
BT Right Time 24J
Miss Wix 7111 of Mc Cumber**Ind. Record**

BW	86
WW	835
205	785
WR	103
ADG	3.45
YW	1,325
365	1,337
YR	101
IMF	1.76/68
REA	14.30/106
FAT	.24/77

EPDs										Dam's Prod.			
CED	BW	WW	YW	Milk	SC	IMF	REA	Fat	\$W	\$B	BW	WW	YW
+6	+0.5	+45	+80	+26		+0.14	+0.65	+0.016	47	90	3-95	3-99	2-99

Selling 2/3 interest and full possession- 5005 consistently sires thick-made, heavy muscled bulls with extra width and dimension to their rear quarter. 055 is no exception. This well-bred, high performing bull is big ribbed, wide based, heavy muscled and sound structured. His pedigree is loaded with all the great Miss Wix females to reside here and along with that he traces 7 time to the Miss Wix matriarch, Miss Wix 365 of Mc Cumber and goes twice to her outstanding daughter Miss Wix 7111 of Mc Cumber, two of the most influential females in our history. His big bodied, feminine fronted dam by Mc Cumber Tremendous 2008 has incredible udder structure and perfect hoof shape. She is well on her way with a standout bull calf by Manzano Electra 0214 already this year. The cows are stacked for generations ensuring his ability to sire herd building progeny.

Maternal grand dam Miss Wix
5139 of Mc Cumber

Lot:

43 Mc Cumber Steadfast 0177Calved
2/8/2020
Reg. #
19892695Mc Cumber Titanium 3127
Mc Cumber Steadfast 635
Miss Wix 2003 of Mc CumberMc Cumber Fortunate 241
Blackcap 4204 of Mc Cumber
Blackcap 8200 of Mc CumberSinclair Fortunate Son
Miss Wix 926 OF Mc Cumber
O C C Tremendous 619T
Miss Wix 2022 HC Mc Cumber
Sinclair Fortunate Son
B Pride 636 of Mc Cumber
Sitz JLS Emulation Ext 536P
Blackcap 3143 of Mc Cumber**Ind. Record**

BW	78
WW	815
205	784
WR	103
ADG	3.24
YW	1,275
365	1,302
YR	98
IMF	2.23/86
REA	13.70/101
FAT	.27/87

EPDs										Dam's Prod.			
CED	BW	WW	YW	Milk	SC	IMF	REA	Fat	\$W	\$B	BW	WW	YW
+10	+0.2	+43	+73	+17		+0.11	+0.58	+0.010	36	79	5-94	5-102	5-102

Recommended for use on heifers- A moderate framed, deep ribbed, smooth fronted son of Tribute with a masculine, traditional breed character. He is free moving, nicely balanced and good footed. His beautiful dam is a feminine, long bodied, high volume daughter of Mc Cumber Fortunate 241. She is a consistently low birth cow and has impeccable udder quality and hoof structure and shape. She has an outstanding record for fertility and has a top Tribute bull calf nursing her this year. Real complete, attractive bull by Steadfast.

Maternal brother Mc Cumber 4154
Fortunate 6161

Lot:

44 Mc Cumber Armour 02Calved
1/14/2020
Reg. #
19892591Mc Cumber Titanium 5005
Mc Cumber Armour 7148
Miss Wix 2003 of Mc CumberMc Cumber 8R101 Rito 1122
Miss Wix 4265 of Mc Cumber
Miss Wix 9175 OF Mc CumberMc Cumber Titanium 3127
Miss Wix 7126 of Mc Cumber
O C C Tremendous 619T
Miss Wix 2022 HC Mc Cumber
Sinclair Entrepreneur 8R101
Miss Wix 7011 of Mc Cumber
Sinclair Extra 4X13
Miss Wix 2027 of Mc Cumber**Ind. Record**

BW	77
WW	805
205	723
WR	95
ADG	2.89
YW	1,215
365	1,185
YR	89
IMF	1.93/75
REA	11.60/86
FAT	.15/48

EPDs										Dam's Prod.			
CED	BW	WW	YW	Milk	SC	IMF	REA	Fat	\$W	\$B	BW	WW	YW
+9	-1.0	+32	+53	+28		+0.10	+0.27	+0.004	41	77	4-98	4-102	4-101

Recommended for use on heifers- A light birth, calving ease prospect by Armour. 02 is a well-balanced, clean made, eye catching bull. He is very well-made, smooth shouldered and free moving. His dam is a herd favorite and combines femininity with extra rib shape and capacity. She is extremely fertile, near perfect uddered and one that always gets noticed when touring the cows. Many generations of top maternal genetics behind 02.

Maternal brother Mc Cumber 7188
Big Time 961

Lot:

45 Mc Cumber Big Time 0118Calved
2/1/2020Reg. #
19976748

O C C Homer 650H
FCC Revolution Rose 995N
O C C Missing Link 830M
O C C Dixie Erica 776M
O C C Tremendous 619T
Miss Wix 2022 HC Mc Cumber
MC Cumber 4X13 Extra 829
B Pride 947 OF Mc Cumber

O C C Rear End 751R
O C C Big Time 746Z
O C C Dixie Erica 771R

Mc Cumber Tremendous 2008
B Pride 530 of Mc Cumber
B Pride 3150 of Mc Cumber

Ind. Record

BW	82
WW	815
205	768
WR	101
ADG	3.06
YW	1,250
365	1,258
YR	95
IMF	2.22/86
REA	14.40/107
FAT	.27/87

EPDs											Dam's Prod.		
CED	BW	WW	YW	Milk	SC	IMF	REA	Fat	\$W	\$B	BW	WW	YW
+8	+0.9	+46	+73	+19	+0.72	+0.18	+0.64	+0.012	43	82	4-96	4-104	4-99

Selling 2/3 interest and full possession- An OCC Big Time son with muscle shape, masculinity, and a good disposition. This heavy weaning bull could possibly work on heifers, but should be tried out on the cows first. He packs a large REA and is big scrotaled and free moving. His easy fleshing, perfect uddered dam is a productive, fertile daughter of Mc Cumber Tremendous 2008. She has one son working in the Master Angus herd in MT and another in NE. She consistently brings in a good one. The Big Time daughters are big bodied, neat uddered females with an excellent disposition, all the time. They are attentive, easy going mothers and are easily handled if needed. Only direct Big Time son this and a good one.



Maternal brothers Mc Cumber Influence 7121



Mc Cumber 5005 Titanium 947

Lot:

46 Mc Cumber Trademark 0174Calved
2/8/2020Reg. #
19892586

Mc Cumber Rito Rolette 1108
Mc Cumber Trademark 4203
Miss Wix 9122 OF Mc Cumber

Mc Cumber Tremendous 2008
Miss Wix 6138 of Mc Cumber
Miss Wix 2140 of Mc Cumber

Sinclair Entrepreneur 8R101
B Pride 636 of Mc Cumber
Sinclair Extra 4X13
Miss Wix 7126 of Mc Cumber
O C C Tremendous 619T
Miss Wix 2022 HC Mc Cumber
Sinclair Entrepreneur 8R101
Miss Wix 9175 OF Mc Cumber

Ind. Record

BW	92
WW	775
205	761
WR	100
ADG	3.38
YW	1,255
365	1,302
YR	98
IMF	3.93/152
REA	12.70/94
FAT	.32/103

EPDs											Dam's Prod.		
CED	BW	WW	YW	Milk	SC	IMF	REA	Fat	\$W	\$B	BW	WW	YW
+3	+2.6	+48	+83	+24		+0.40	+0.34	+0.019	43	105	3-103	3-102	3-100

A long-bodied, smooth made, son of Mc Cumber Trademark 4203. 0174 is a well-balanced, sound structured bull with excellent hoof shape and heel depth. He has performed well from the start and is free moving, wide based, and sound. He earned an IMF ratio of 152 while limiting the amount of BF he put on. His dam is a beautiful, perfect uddered daughter of Mc Cumber Tremendous 2008. She is long bodied, feminine fronted and possesses extra rib depth and dimension. She maintains her flesh well and is off to a good start. She has a perfect record for fertility and is one of the top 2008 daughters on the Ranch. Real complete bull by Trademark.



Maternal brother Mc Cumber 5005 Titanium 998

Lot:

47 Mc Cumber Memento 0203Calved
2/15/2020Reg. #
19892183

Chapman Memento 0513X
Chapman Memento 7601E
Chapman Chloe 8054U

O C C Bonus 802B
B Pride 7234 of Mc Cumber
B Pride 3007 of Mc Cumber

Sinclair Memento 8RL5
Crowfoot Lovemere Pet 5791R
Crowfoot Equation 5793R
Chapman Chloe 205M
O C C Rear End 751R
O C C Dixie Erica 634X
Sinclair Extra 4X13
B Pride 636 of Mc Cumber

Ind. Record

BW	88
WW	785
205	810
WR	106
ADG	3.17
YW	1,235
365	1,317
YR	99
IMF	2.44/95
REA	12.70/94
FAT	.28/90

EPDs											Dam's Prod.		
CED	BW	WW	YW	Milk	SC	IMF	REA	Fat	\$W	\$B	BW	WW	YW
+5	+1.9	+46	+71	+24		+0.16	+0.15	+0.033	47	63	2-104	2-104	2-105

A Memento son with muscle, capacity, base width and soundness. 0203 is a wide hipped, thick rumped bull with masculinity and impeccable hoof shape. This sire group is particularly strong for foot shape and heel depth. In addition 0203 earned a 205-day weight of 810 lbs. for a WWR of 106 as his dam's 2nd calf. His moderate, neat uddered, dam by OCC Bonus 802B is easy fleshing and earning an excellent record to this point. I really like our Bonus daughters they are moderate, productive females with fleshing ability and fertility. They will have reduced mature size, but they seem to pack a punch when it comes to raising their calf. Some new genes for long-time customers here.



Maternal sister to dam B Pride 945 of Mc Cumber

Lot:

48 Mc Cumber Tribute 072

Calved
1/26/2020Reg. #
19892579

Ind. Record

BW	92
WW	795
205	775
WR	101
ADG	3.38
YW	1,275
365	1,316
YR	99
IMF	2.28/88
REA	14.70/109
FAT	.17/55

Mc Cumber Tremendous 2008

Mc Cumber Tribute 702

Lassie 113 of Mc Cumber

Mc Cumber Titanium 3127

Miss Wix 743 of Mc Cumber

Miss Wix 3002 of Mc Cumber

O C C Tremendous 619T

Miss Wix 2022 HC Mc Cumber

O C C Missing Link 830M

Lassie 935 OF Mc Cumber

Sinclair Fortunate Son

Miss Wix 926 OF Mc Cumber

BC Classic 385-7

Miss Wix 409 of Mc Cumber

Lot:

49 Mc Cumber Armour 0122

Calved
2/1/2020Reg. #
19892573

Ind. Record

BW	76
WW	800
205	753
WR	99
ADG	3.10
YW	1,240
365	1,249
YR	94
IMF	2.81/109
REA	12.70/94
FAT	.44/142

Mc Cumber Titanium 5005

Mc Cumber Armour 7148

Miss Wix 2003 of Mc Cumber

Sinclair Fortunate Son

Rosetta 570 of Mc Cumber

Rosetta 7174 of Mc Cumber

Mc Cumber Titanium 3127

Miss Wix 7126 of Mc Cumber

O C C Tremendous 619T

Miss Wix 2022 HC Mc Cumber

Sinclair Emulate 7XT28

Sinclair Blackbird 2P8 7079

Sitz JLS Emulation Ext 536P

Rosetta 471 of Mc Cumber

EPDs										Dam's Prod.			
CED	BW	WW	YW	Milk	SC	IMF	REA	Fat	\$W	\$B	BW	WW	YW
+5	+2.1	+57	+102	+23		+0.11	+0.76	-0.017	51	109	2-106	2-99	2-100

A big-topped, thick-rumped Tribute son with masculinity, stoutness and maternal quality bred in. 072 is a wide-tracking, free moving bull with solid performance from start to finish. One for the cows with added muscle dimension. His dam is a favorite of mine. She is a moderate, high volume, sound structured easy fleshing daughter of Mc Cumber Titanium 3127. She displays excellent udder quality, hoof shape and a easy going disposition. She is a full sister to the 2017 Sale topping heifer Miss Wix 617 of Mc Cumber. Produced from 3 consecutive generation of pathfinder, Miss Wix 743 is bred leave an impact here at Mc Cumber.



Full sister to Dam Miss Wix 617 of Mc Cumber



Full brother to Dam Mc Cumber Fortunate 367





50

Lot:

50 Mc Cumber Zodiac 083

Calved
1/27/2020

Reg. #
19976743

O C C Umax 820U
O C C Zodiac 655Z
O C C Dixie Erica 628W

O C C Missing Link 830M
Lassie 113 of Mc Cumber
Lassie 935 OF Mc Cumber

O C C Paxton 730P
O C C Dixie Erica 801M
O C C Practical 841P
Chloe Dixie Erica 7313
O C C Headliner 661H
O C C Dixie Erica 946K
Sinclair Extra 4X13
Lassie 4117 of Mc Cumber

Ind. Record	
BW	88
WW	760
205	707
WR	99
ADG	3.45
YW	1,250
365	1,259
YR	99
IMF	2.38/111
REA	14.20/100
FAT	.26/100

EPDs											Dam's Prod.		
CED	BW	WW	YW	Milk	SC	IMF	REA	Fat	\$W	\$B	BW	WW	YW
+12	-1.0	+38	+67	+19	+0.72	+0.23	+0.41	+0.013	37	66	8-99	8-109	7-110

Selling ½ interest and full possession- A maternal brother to Mc Cumber Tribute 702 and sired by the popular Ohlde sire OCC Zodiac 655Z. 083 is loaded with meat, muscle and thickness. He has a big, square top and large expressive rear quarter. He is wide based, big scrotaled and easy going. He is moderate framed with extra rib shape and displays the qualities of a forage converter. His dam is one of the top females ever in our program and her influence through sons and daughters will provide the steps to our continued evolution to building a highly efficient, forage converting, fertile, productive cow herd. 083 can be a key to that progression. The first Zodiac daughters here calved this spring and are the real deal in terms of udder quality, mothering instinct, fleshing ease. They possess extra rib shape, natural thickness and are built the way low maintenance, forage efficient females should be. 083 is a herd bull prospect combining the best of the Lassie and Dixie Erica cow families.



Flush brother Mc Cumber Zodiac 098



Dam Lassie 113 of Mc Cumber



Maternal grand dam Lassie 935 of Mc Cumber



Lot:

51 Mc Cumber Armour 0128

Calved
2/2/2020

Reg. #
19892683

Mc Cumber Titanium 5005

Mc Cumber Armour 7148

Miss Wix 2003 of Mc Cumber

O C C Missing Link 830M

Miss Wix 9102 OF Mc Cumber

Miss Wix 616 of Mc Cumber

Mc Cumber Titanium 3127

Miss Wix 7126 of Mc Cumber

O C C Tremendous 619T

Miss Wix 2022 HC Mc Cumber

O C C Headliner 661H

O C C Dixie Erica 946K

N Bar Emulation EXT

Miss Wix 409 of Mc Cumber

Ind. Record

BW	90
WW	775
205	733
WR	102
ADG	3.49
YW	1,270
365	1,291
YR	101
IMF	1.90/89
REA	13.80/97
FAT	.35/135



Flush sister Miss Wix 0029 of Mc Cumber

EPDs											Dam's Prod.		
CED	BW	WW	YW	Milk	SC	IMF	REA	Fat	\$W	\$B	BW	WW	YW
+6	+0.0	+42	+75	+28	+0.21	-0.03	+0.39	+0.030	48	69	9 - 104	9 - 104	9 - 101

Selling 2/3 interest and full possession- An impressive, heavy muscled, big butted son of Armour from the ET program. He along with 2 of his flush brothers represent herd building, cow making, maternal genetics. This masculine, wide made Armour son has been a standout since birth, he has impeccable breed character and a herd bull presence to him. His 4th consecutive pathfinder, donor dam sets the bar for udder quality. Still at the age of 12 has impeccable teat size and udder attachment. She is good footed, big bodied, easy fleshing and easy to get along with. His flushmate sisters will be a highlight of the heifer offering and if you want a glimpse as to what the daughters of 0128 will look like go check them out. You will not be disappointed.



Dam Miss Wix 9102 of Mc Cumber





Lot:

52 Mc Cumber 5005 Titanium 0271

Calved
3/10/2020

Reg. #
19892663

Mc Cumber Titanium 3127
Mc Cumber Titanium 5005
Miss Wix 7126 of Mc Cumber

O C C Tremendous 619T
Miss Wix 2002 of Mc Cumber
Miss Wix 2022 HC Mc Cumber

Sinclair Fortunate Son
Miss Wix 926 OF Mc Cumber
MC Cumber 004 Traveler 513
Miss Wix 413 of Mc Cumber
O C C Emblazon 854E
O C C Dixie Erica 960H
Leachman Right Time
Miss Wix 7111 of Mc Cumber

Ind. Record	
BW	95
WW	710
205	764
WR	100
ADG	3.56
YW	1,215
365	1,334
YR	100
IMF	2.38/92
REA	15.50/115
FAT	.39/126

EPDs											Dam's Prod.		
CED	BW	WW	YW	Milk	SC	IMF	REA	Fat	\$W	\$B	BW	WW	YW
+5	+2.3	+46	+82	+22	+0.18	+0.25	+0.50	+0.052	40	89	7 - 101	7 - 104	7 - 102

Selling ½ interest and full possession- 0271 is the natural born bull calf off Miss Wix 2002 of Mc Cumber. The good-looking scamp is well-balanced in his design and possesses explosive muscle shape to his top. He has performed well and combines this with a REA of 15.5 for a ratio of 115 confirming the visual muscle shape he displays down his top. He is a free moving, long bodied bull with excellent breed character and maternal quality on both sides of his pedigree. His dam is an impressive female with abundant rib shape, natural thickness and udder quality. She combines this with excellent hoof shape, extension to her frontend and fleshing ability. Her influence will be lasting here and the future is bright with a large group of young daughters just entering production. 0271 combines the best of the Miss Wix cow family into a complete package.



Dam Miss Wix 2002 of Mc Cumber



Maternal brother Mc Cumber Zodiac 0026



Lot:

53 Mc Cumber Zodiac 0026

Calved 2/22/2020 Reg. # 19976370

O C C Umax 820U
O C C Zodiac 655Z
 O C C Dixie Erica 628W

O C C Tremendous 619T
Miss Wix 2002 of Mc Cumber
 Miss Wix 2022 HC Mc Cumber

O C C Paxton 730P
 O C C Dixie Erica 801M
 O C C Practical 841P
 Chloe Dixie Erica 7313
 O C C Emblazon 854E
 O C C Dixie Erica 960H
 Leachman Right Time
 Miss Wix 7111 of Mc Cumber

Ind. Record	
BW	107
WW	730
205	736
WR	100
ADG	3.56
YW	1,235
365	1,306
YR	100
IMF	2.76/106
REA	14.20/108
FAT	.30/91



Maternal brother Mc Cumber Emulation XXP 836



Paternal grand dam OCC Dixie Erica 628W



Dam Miss Wix 2002 of Mc Cumber

EPDs											Dam's Prod.		
CED	BW	WW	YW	Milk	SC	IMF	REA	Fat	\$W	\$B	BW	WW	YW
+ 12	-0.3	+ 37	+ 57	+ 16	+0.42	+0.29	+0.42	+0.018	36	78	7-101	7-104	7-102

Selling ½ interest and full possession- 0026 is a masculine, wide based, long bodied, deep ribbed son of OCC Zodiac 655Z and produced from the donor dam Miss Wix 2002 of Mc Cumber. 0026 started a bit bigger off his recipient dam in the cooperator herd, and although I wouldn't use him on heifers from the start, I would not be concerned at all with him on cows. We retained his full brother from last year, he was the natural born bull calf of 2002 and are expecting his first calves anytime now. His dam is a member of the most successful flush in our history for producing impactful progeny within our program. The influence left from the 3 flush sisters Miss Wix 2002 of Mc Cumber, Miss Wix 2003 of Mc Cumber and Miss Wix 2012 of Mc Cumber and their flush brother Mc Cumber Tremendous 2008 will be felt for generations. The flush sisters to 0026 look like top brood cows in the making. His sire Zodiac has worked well in our program, with both top sons and daughters that will help move our cowherd forward. 0026 combines the best from the Miss Wix and Dixie Erica cow family.



Lot:

54 Mc Cumber Tribute 05

Calved
1/14/2020

Reg. #
19892561

Mc Cumber Tremendous 2008

Mc Cumber Tribute 702

Lassie 113 of Mc Cumber

O C C Bonus 802B

Lassie 8229 of Mc Cumber

Lassie 583 of Mc Cumber

O C C Tremendous 619T
Miss Wix 2022 HC Mc Cumber
O C C Missing Link 830M
Lassie 935 OF Mc Cumber
O C C Rear End 751R
O C C Dixie Erica 634X
Mc Cumber Fortunate 307
Lassie 967 OF Mc Cumber

Ind. Record	
BW	80
WW	710
205	707
WR	100
ADG	3.80
YW	1,250
365	1,315
YR	101
IMF	6.01/232
REA	12.80/96
FAT	.35/113

EPDs											Dam's Prod.		
CED	BW	WW	YW	Milk	SC	IMF	REA	Fat	\$W	\$B	BW	WW	YW
+ 8	+ 0.7	+ 48	+ 89	+ 26		+ 0.67	+ 0.20	+ 0.044	48	102	1 - 102	1 - 100	1 - 101

Selling 2/3 interest and full possession-**Recommended for use on heifers**- Long, smooth, clean made son of Tribute with masculinity, depth of rib and natural thickness. He is real sound structured and good footed. His young dam is fast becoming a favorite. Lassie 8229 of Mc Cumber is a gorgeous young cow that combines thickness and power with femininity and style. She calved first service AI again this year. One of the top Tribute sons in the sale.



Dam Lassie 8229 of Mc Cumber and 05 last summer



Lot:

55 Mc Cumber Steadfast 0154

Calved
2/5/2020

Reg. #
19892086

Mc Cumber Titanium 3127

Mc Cumber Steadfast 635

Miss Wix 2003 of Mc Cumber

Sinclair Extra 4X13

Miss Wix 7021 of Mc Cumber

Miss Wix 413 of Mc Cumber

Sinclair Fortunate Son
Miss Wix 926 OF Mc Cumber
O C C Tremendous 619T
Miss Wix 2022 HC Mc Cumber
N Bar Emulation EXT
N Bar Lady Ida S C C 2P37
MC Cumber 155 Bando 214
Miss Wix 2190 of Mc Cumber

Ind. Record	
BW	92
WW	755
205	757
WR	99
ADG	3.38
YW	1,235
365	1,298
YR	97
IMF	5.36/208
REA	15.10/112
FAT	.28/90

EPDs										Dam's Prod.			
CED	BW	WW	YW	Milk	SC	IMF	REA	Fat	\$W	\$B	BW	WW	YW
+ 6	+ 1.6	+ 40	+ 73	+ 24	-0.08	+ 0.71	+ 0.49	+ 0.047	38	110	2 - 108	2 - 102	2 - 100

Selling 2/3 interest and full possession- A thick, meaty Steadfast son with extra rib depth and muscle expression. 0154 combines carcass ultrasound traits as well as any bull in this sale. He has a REA of 15.1 sq in. for a ratio of 112 and earned the #2 IMF score for a ratio of 208. He did this while being slight below average for Backfat. His IMF ranks in the very top percentiles for IMF and he combines this with maternal quality passed on from generations of top cows. His easy going, neat uddered dam is a maternal sister to Miss Wix 7126 of Mc Cumber sired by 4X13. Her 3rd generation pathfinder dam was in production here to the age of 15 and maintained her pathfinder status to the end with a WWR 12@106 and YWR 12 @104. More than just a top carcass bull, 0154 is bred to sire females that will be productive, fertile and long lasting.



Maternal sister to dam Miss Wix 7126 of Mc Cumber



Lot:

56 Mc Cumber 5005 Titanium 057

Calved 1/24/2020 Reg. # 19892440

Mc Cumber Titanium 3127
Mc Cumber Titanium 5005
Miss Wix 7126 of Mc Cumber

Mc Cumber 235 Fortunate 4154
B Pride 7128 of Mc Cumber
B Pride 5314 of Mc Cumber

Sinclair Fortunate Son
Miss Wix 926 OF Mc Cumber
MC Cumber 004 Traveler 513
Miss Wix 413 of Mc Cumber
Mc Cumber Fortunate 235
Miss Wix 2012 of Mc Cumber
Mc Cumber Fortunate 241
B Pride 404 of Mc Cumber

Ind. Record	
BW	74
WW	785
205	760
WR	99
ADG	3.87
YW	1,335
365	1,379
YR	103
IMF	2.24/87
REA	13.00/96
FAT	.35/113

EPDs											Dam's Prod.		
CED	BW	WW	YW	Milk	SC	IMF	REA	Fat	\$W	\$B	BW	WW	YW
+9	-0.8	+44	+81	+24		+0.21	+0.37	+0.035	45	82	2-90	2-100	2-98

Selling 2/3 interest and full possession- Recommended for use on heifers- Phenotypically one of the most complete bulls in the entire offering. 057 is a stud. He combines incredible balance, style and soundness with abundant muscle shape and capacity. In addition, he is a wide based, free moving bull with masculinity and Angus character. He did not disappoint from a performance standpoint either, gaining 3.87 lbs/day and earning a YWR of 104. His dam is a moderate, heavy milking daughter of Mc Cumber 235 Fortunate 4154 with a beautiful, feminine front end and plenty of capacity. 057 has been catching my eye all winter and is built like one ought to be.



Maternal grand sire Mc Cumber 235 Fortunate 4154



Lot:

57 Mc Cumber Tribute 021

Calved 1/19/2020 Reg. # 19892321

Mc Cumber Tremendous 2008
Mc Cumber Tribute 702
Lassie 113 of Mc Cumber

O C C Unmistakable 946U
Miss Wix 873 of Mc Cumber
Miss Wix 6237 of Mc Cumber

O C C Tremendous 619T
Miss Wix 2022 HC Mc Cumber
O C C Missing Link 830M
Lassie 935 OF Mc Cumber
O C C Paxton 730P
FCC Revolution Rose 2476
Mc Cumber Tremendous 2008
Miss Wix 9122 OF Mc Cumber

Ind. Record	
BW	62
WW	735
205	736
WR	104
ADG	4.15
YW	1,325
365	1,400
YR	107
IMF	2.12/82
REA	12.80/96
FAT	.43/139

EPDs											Dam's Prod.		
CED	BW	WW	YW	Milk	SC	IMF	REA	Fat	\$W	\$B	BW	WW	YW
+14	-1.5	+59	+111	+27		+0.14	+0.30	+0.044	62	95	1-81	1-104	1-107

Selling 2/3 interest and full possession- Recommended for use on heifers- A royally bred Tribute son that started with just a 62 lb birth weight and then weaned off with a 205 day weight of 736 lbs. for a WWR of 104 as his dam's first calf. He exploded on test with an ADG of 4.11 lbs/day and has a 365 day weight of 1400 lbs. for a YWR of 107. 021 is a masculine, long bodied, thick-made son of Tribute with an outstanding disposition, large scrotal, and maternal quality bred in for generations. His dam is a highly productive, neat uddered, easy going daughter of Unmistakable and is produced from an outstanding Mc Cumber Tremendous 2008 daughter out of the herd bull producing Miss Wix 9122 of Mc Cumber. This set of Tribute sons have exceeded our expectations, we have never used a bull that is consistently light birth and then have the added performance and power his son's possess. 021 ranks near the top of this strong group of Tribute sons combining calving ease, performance and cow power together.



Miss Wix 9122 of Mc Cumber



The cowherd known for Outstanding Maternal Traits.



Lot:

58 Mc Cumber Tribute 0149

Calved
2/4/2020

Reg. #
19892709

Mc Cumber Tremendous 2008
Mc Cumber Tribute 702
Lassie 113 of Mc Cumber

MC Cumber 4X13 Extra 829
B Pride 3150 of Mc Cumber
B Pride 947 OF Mc Cumber

O C C Tremendous 619T
Miss Wix 2022 HC Mc Cumber
O C C Missing Link 830M
Lassie 935 OF Mc Cumber
Sinclair Extra 4X13
Miss Wix 6114 of Mc Cumber
O C C Missing Link 830M
B Pride 788 of Mc Cumber

Ind. Record

BW	95
WW	740
205	704
WR	98
ADG	3.94
YW	1,300
365	1,334
YR	104
IMF	3.00/140
REA	13.20/93
FAT	.29/112

EPDs											Dam's Prod.		
CED	BW	WW	YW	Milk	SC	IMF	REA	Fat	\$W	\$B	BW	WW	YW
+9	+1.2	+48	+92	+24	+0.91	+0.28	+0.31	+0.035	46	86	6-98	6-100	6-99

Selling 2/3 interest and full possession- ET Tribute son bred to sire forage efficient, easy fleshing, perfect uddered females. 0149 is a well-balanced, eye-catching son of Tribute with extra length and stoutness. He is square hipped and moves with ease as he travels. He has an excellent disposition and a large scrotal. He nearly gained 4 lbs/day on test and combines this with an IMF ratio of 140. He is a member of a large flush of these full brothers, most of which will be fine on heifers, but because of his extra birth weight this good bull should go on cows first. His dam is a herd favorite and with incredible udder structure and fleshing ability. She is feminine fronted and displays added rib shape and capacity. Every daughter she has produced has been retained here at Mc Cumber and 3 of them have son's selling in this sale.



Dam B Pride 3150 of Mc Cumber



Lot:

59 Mc Cumber Tribute 0140

Calved
2/3/2020

Reg. #
19892008

Mc Cumber Tremendous 2008
Mc Cumber Tribute 702
Lassie 113 of Mc Cumber

O C C Bonus 802B
Gale 8228 of Mc Cumber
Gale 4114 of Mc Cumber

O C C Tremendous 619T
Miss Wix 2022 HC Mc Cumber
O C C Missing Link 830M
Lassie 935 OF Mc Cumber
O C C Rear End 751R
O C C Dixie Erica 634X
Sinclair Fortunate Son
Gale 06 of Mc Cumber

Ind. Record

BW	76
WW	730
205	760
WR	108
ADG	3.98
YW	1,295
365	1,397
YR	107
IMF	2.47/95
REA	14.40/107
FAT	.34/110

EPDs											Dam's Prod.		
CED	BW	WW	YW	Milk	SC	IMF	REA	Fat	\$W	\$B	BW	WW	YW
+9	+0.1	+53	+99	+28		+0.10	+0.47	+0.027	55	99	1-98	1-108	1-107

Selling 2/3 interest and full possession- Recommended for use on heifers- The mating of Tribute on the OCC Bonus 802B daughters really works. 0140 is a light birth, high performing result of that mating. He is long bodied, deep ribbed, and free moving. He has top performance earning a WWR of 108 and a YWR of 107 as his dam's first calf. He gained nearly 4 lbs/day and has a REA of 14.4 for a ratio of 107. His dam is a moderate framed, thick made, deep ribbed daughter of OCC Bonus 802B. She is neat uddered, good footed and bred back and is raising a set of twins this year. Well balanced, complete bull that will work in many scenarios.



Maternal brother to dam Mc Cumber Steadfast 912

Lot:

60 Mc Cumber Steadfast 0161

Calved
2/6/2020

Reg. #
19892083

Mc Cumber Titanium 3127
Mc Cumber Steadfast 635
Miss Wix 2003 of Mc Cumber

Sinclair Extra 4X13
Miss Wix 7022 of Mc Cumber
Miss Wix 413 of Mc Cumber

Sinclair Fortunate Son
Miss Wix 926 OF Mc Cumber
O C C Tremendous 619T
Miss Wix 2022 HC Mc Cumber
N Bar Emulation EXT
N Bar Lady Ida S C C 2P37
MC Cumber 155 Bando 214
Miss Wix 2190 of Mc Cumber

Ind. Record	
BW	84
WW	755
205	759
WR	99
ADG	3.77
YW	1,290
365	1,362
YR	102
IMF	2.53/98
REA	14.70/109
FAT	.29/94



Lot:

61 Mc Cumber Tribute 0040

Calved
2/25/2020

Reg. #
19892706

Mc Cumber Tremendous 2008
Mc Cumber Tribute 702
Lassie 113 of Mc Cumber

MC Cumber 4X13 Extra 829
B Pride 3150 of Mc Cumber
B Pride 947 OF Mc Cumber

O C C Tremendous 619T
Miss Wix 2022 HC Mc Cumber
O C C Missing Link 830M
Lassie 935 OF Mc Cumber
Sinclair Extra 4X13
Miss Wix 6114 of Mc Cumber
O C C Missing Link 830M
B Pride 788 of Mc Cumber

Ind. Record	
BW	85
WW	715
205	729
WR	100
ADG	3.87
YW	1,265
365	1,348
YR	100
IMF	2.64/117
REA	14.40/113
FAT	.30/107



Full brother in blood Mc Cumber Steadfast 0154

EPDs											Dam's Prod.		
CED	BW	WW	YW	Milk	SC	IMF	REA	Fat	\$W	\$B	BW	WW	YW
+9	+0.2	+47	+87	+24	+0.91	+0.24	+0.55	+0.018	53	96	6-98	6-100	6-99

Selling 2/3 interest and full possession- Recommended for use on heifers- A high performing, light birth weight member of the Tribute X B Pride 3150 flush. He came off his recipient dam with a 205-day weight of 729 lbs. and then gained 3.87 lbs/day on test and earned a 365-day weight of nearly 1350 lbs. He is the top ultrasound bull of the flush with a REA of 14.4 sq. in. for a ratio of 113 and an IMF ratio of 117. He is a long bodied, big middled, smooth made bull with a large scrotal and easy going disposition. I have talked a lot about their donor dam B Pride 3150 and the best way to describe her is she is balanced. She balances many traits both measureable and ones not easily measured. She will remain a key piece of the gene pool within our program.



Dam B Pride 3150 of Mc Cumber



Lot:

62 Mc Cumber Armour 0195Calved
2/13/2020 Reg. #
19892521Mc Cumber Titanium 5005
Mc Cumber Armour 7148
Miss Wix 2003 of Mc CumberMc Cumber Fortunate 213
Miss Wix 6170 of Mc Cumber
Miss Wix 658 of Mc CumberMc Cumber Titanium 3127
Miss Wix 7126 of Mc Cumber
O C C Tremendous 619T
Miss Wix 2022 HC Mc Cumber
Sinclair Fortunate Son
Miss Wix 5139 of Mc Cumber
MC Cumber 7078 VRD 3116
Miss Wix 398 of Mc Cumber**Ind. Record**

BW	97
WW	765
205	763
WR	100
ADG	3.80
YW	1,305
365	1,371
YR	103
IMF	2.50/97
REA	13.90/103
FAT	.29/94

EPDs										Dam's Prod.			
CED	BW	WW	YW	Milk	SC	IMF	REA	Fat	\$W	\$B	BW	WW	YW
+1	+2.5	+47	+92	+23		+0.14	+0.49	+0.022	37	95	2-113	2-101	2-105

A moderate framed, heavy muscled tank by Armour. 0195 is big bodied, naturally thick and full of meat. He is wide based, masculine and big scrotaled. He has performed with the best of them earning a YWR of 103 and gaining 3.80 lbs/day. He is built to work in the rough country and sire the type of progeny that thrive on forage. His dam is a stout, big bodied Fortunate 213 daughter. She is tight uddered, easy to handle and one that is off to a good start. Real strong set of Armour sons and 0195 will rank right with the best of them.

Lot:

63 Mc Cumber Tribute 010Calved
1/16/2020 Reg. #
19892563Mc Cumber Tremendous 2008
Mc Cumber Tribute 702
Lassie 113 of Mc CumberMc Cumber Titanium 3127
Miss Wix 8191 of Mc Cumber
Miss Wix 6145 of Mc CumberO C C Tremendous 619T
Miss Wix 2022 HC Mc Cumber
O C C Missing Link 830M
Lassie 935 OF Mc Cumber
Sinclair Fortunate Son
Miss Wix 926 OF Mc Cumber
Sinclair Extra 4X13
Miss Wix 7111 of Mc Cumber**Ind. Record**

BW	70
WW	760
205	754
WR	107
ADG	4.15
YW	1,350
365	1,418
YR	109
IMF	2.62/101
REA	11.80/88
FAT	.27/87

EPDs										Dam's Prod.			
CED	BW	WW	YW	Milk	SC	IMF	REA	Fat	\$W	\$B	BW	WW	YW
+11	-0.7	+58	+108	+26		+0.19	+0.33	+0.031	59	109	1-91	1-107	1-109



Maternal grand dam Miss Wix 6145 of Mc Cumber.

Selling 2/3 interest and full possession-
Recommended for use on heifers-
Starting with just a 70 lb. birth weight this performance powerhouse never looked back. 010 is a big bodied, deep ribbed, wide made son of Tribute that pushed the scale down at every measure and combines it with an easy going disposition, and maternal backing second to none. His young dam by Titanium is produced by the oldest cow on the Ranch Miss Wix 6145 of Mc

Cumber, who at the age of 15 this spring is raising a summer born heifer calf and being flushed. She shows some age but is still extremely sound and good uddered. Another well bred Tribute son with many top cows all throughout his pedigree.

Lot:

64 Mc Cumber Steadfast 091Calved
1/28/2020 Reg. #
19892708Mc Cumber Titanium 3127
Mc Cumber Steadfast 635
Miss Wix 2003 of Mc CumberSinclair Fortunate Son
Miss Wix 2015 of Mc Cumber
Miss Wix 7031 of Mc CumberSinclair Fortunate Son
Miss Wix 926 OF Mc Cumber
O C C Tremendous 619T
Miss Wix 2022 HC Mc Cumber
Sinclair Emulate 7XT28
Sinclair Blackbird 2P8 7079
Sinclair Extra 4X13
Miss Wix 2022 HC Mc Cumber**Ind. Record**

BW	83
WW	760
205	708
WR	93
ADG	3.87
YW	1,310
365	1,327
YR	100
IMF	3.64/141
REA	13.40/99
FAT	.28/90

EPDs										Dam's Prod.			
CED	BW	WW	YW	Milk	SC	IMF	REA	Fat	\$W	\$B	BW	WW	YW
+8	+0.8	+45	+88	+14	-0.18	+0.47	+0.44	+0.038	29	108	7-99	7-96	6-101

A long bodied, big ribbed son of Steadfast. 091 has added length, body capacity and plenty of thickness. He gained well on test with an ADG of 3.87 lbs/day and earned an IMF ratio of 141. His dam is a perfect uddered, feminine fronted daughter of Fortunate Son and is produced by one of the best 4X13 daughters we ever produced. 091 traces to Miss Wix 2022 of Mc Cumber on both sides of his pedigree ensuring his ability to sire productive, fertile, problem free females.



Maternal great grand dam Miss Wix 2022 of Mc Cumber

Lot:

65 Mc Cumber Steadfast 034Calved
1/21/2020 Reg. #
19892629Mc Cumber Titanium 3127
Mc Cumber Steadfast 635
Miss Wix 2003 of Mc CumberMc Cumber Fortunate 241
Gale 6263 of Mc Cumber
Gale 9169 OF Mc CumberSinclair Fortunate Son
Miss Wix 926 OF Mc Cumber
O C C Tremendous 619T
Miss Wix 2022 HC Mc Cumber
Sinclair Fortunate Son
B Pride 636 of Mc Cumber
Sinclair Extra 4X13
Gale 3109 of Mc Cumber**Ind. Record**

BW	86
WW	805
205	752
WR	98
ADG	4.01
YW	1,375
365	1,394
YR	105
IMF	2.37/92
REA	13.10/97
FAT	.29/94

EPDs										Dam's Prod.			
CED	BW	WW	YW	Milk	SC	IMF	REA	Fat	\$W	\$B	BW	WW	YW
+8	+1.5	+44	+85	+15		+0.21	+0.48	+0.019	28	97	3-103	3-100	3-106

A big, high volume Steadfast son that has performed with the best of them. He weaned off at over 800 lbs. and then gained 4 lbs/day on test to earn a 365-day weight of 1394 lbs. for a ratio of 105. His dam is an extremely docile, easy going daughter of Mc Cumber Fortunate 241 with extra capacity. Her dam Gale 9169 of Mc Cumber is still in production here at the age of 12.



Maternal grand dam Gale 9169 of Mc Cumber.

Lot:

66 Mc Cumber Armour 0146Calved
2/4/2020Reg. #
19892687Mc Cumber Titanium 5005
Mc Cumber Armour 7148
Miss Wix 2003 of Mc CumberO C C Missing Link 830M
Miss Wix 9102 OF Mc Cumber
Miss Wix 616 of Mc CumberMc Cumber Titanium 3127
Miss Wix 7126 of Mc Cumber
O C C Tremendous 619T
Miss Wix 2022 HC Mc Cumber
O C C Headliner 661H
O C C Dixie Erica 946K
N Bar Emulation EXT
Miss Wix 409 of Mc Cumber**Ind. Record**

BW	95
WW	765
205	728
WR	102
ADG	3.70
YW	1,290
365	1,320
YR	103
IMF	1.49/70
REA	14.00/99
FAT	.19/73

EPDs										Dam's Prod.			
CED	BW	WW	YW	Milk	SC	IMF	REA	Fat	\$W	\$B	BW	WW	YW
+6	+0.6	+44	+79	+28	+0.21	-0.08	+0.53	+0.006	49	79	9-104	9-104	9-101

An ET son of Armour produced from the powerful, pathfinder donor dam Miss Wix 9102 of Mc Cumber. 0146 is a long bodied, masculine bull with an easy going disposition and good hoof shape. He has weaning and yearling ratios of 102 and 103 respectively and gained 3.70 lbs/day. He is square topped, and good hiped. His pathfinder donor dam is a 12 year old Missing Link daughter that traces back to Miss Wix 2022 of Mc Cumber. She is perfect uddered, big bodied, and easy fleshing. She has a good disposition even with a newborn calf and will continue to be flushed here at Mc Cumber. These Armour X Miss Wix 9102 flush brothers are bred to sire those beautiful, big bodied, easy fleshing females with impeccable udder quality and maternal instincts.



Donor Dam Miss Wix 9102 of Mc Cumber



Flush sister Miss Wix 0148 of Mc Cumber

Lot:

67 Mc Cumber Memento 0202Calved
2/15/2020Reg. #
19892169Chapman Memento 0513X
Chapman Memento 7601E
Chapman Chloe 8054UO C C Unmistakable 946U
Miss Wix 6147 of Mc Cumber
Miss Wix 325 of Mc CumberSinclair Memento 8RL5
Crowfoot Lovemere Pet 5791R
Crowfoot Equation 5793R
Chapman Chloe 205M
O C C Paxton 730P
FCC Revolution Rose 2476
MC Cumber 4X13 Extra 829
Miss Wix 1227 of Mc Cumber**Ind. Record**

BW	92
WW	760
205	763
WR	100
ADG	3.56
YW	1,265
365	1,333
YR	100
IMF	2.92/113
REA	11.70/87
FAT	.41/132

EPDs											Dam's Prod.		
CED	BW	WW	YW	Milk	SC	IMF	REA	Fat	\$W	\$B	BW	WW	YW
+ 3	+ 3.4	+ 57	+ 95	+ 22	+ 0.30	+ 0.22	+ 0.09	+ 0.045	50	78	3-102	3-102	3-102

A stout, bruiser of a beef bull. 0202 has a design all his own. This wide made, big bodied stout made son of Chapman Memento 7601 has performed well and is built unlike many bulls you have the opportunity to evaluate this year. Masculine, wide based, and big scrotaled. He can add some power and rib shape to a set of cows. His tremendous dam is quickly rising within our program and is becoming a herd favorite among visitors to the Ranch. She is a tank, with incredible rib shape, udder quality and fleshing ease. She combines this with fertility, productivity and an easy going disposition. Her daughter by Tremendous is a favorite of her age group and has the look of a low maintenance, easy fleshing, problem free cow. Unique bull that will have the bred in ability to change a set of cows.

Lot:

68 MC CUMBER 7040 TRMND0US 0048Calved
2/27/2020Reg. #
626154010Mc Cumber Tremendous 2008
Mc Cumber 2008 Trmndous 7040
Miss Wix 498 of Mc CumberMc Cumber Fortunate 213
Miss Wix 511 of Circle V
Miss Wix 336 of Circle VO C C Tremendous 619T
Miss Wix 2022 HC Mc Cumber
Boyd New Day 8005
Miss Wix 0104 of Mc Cumber
Sinclair Fortunate Son
Miss Wix 5139 of Mc Cumber
Sinclair Entrepreneur 8R101
Miss Wix 6221 of Mc Cumber**Ind. Record**

BW	86
WW	755
205	751
WR	116
ADG	3.68
YW	1,245
365	1,340
YR	115
IMF	2.45/101
REA	14.90/116
FAT	.36/144

EPDs											Dam's Prod.		
CED	BW	WW	YW	Milk	SC	IMF	REA	Fat	\$W	\$B	BW	WW	YW
											4-95	4-106	2-110

Cattleman take a look here. 0048 will sell without registration papers pending DNA test on his sire. A performance standout in his contemporary group with extra length, body depth and size. This performance bull weaned off his dam with a 205-day weight of 751 lbs. for a WWR of 116. He converted on test with an ADG of 4.30 lbs/day and earned a 365-day weight of 1340 lbs. for a ratio of 115. He excelled for REA as well with a REA of 14.9 sq. in. for a ratio of 116 in his contemporary group. His dam is a highly productive, fertile daughter of Mc Cumber Fortunate 213 with a WWR of 4@106. She is produced from 2 consecutive generations of pathfinders and her grand dam has a WWR of 11@108.



Lot:

69 Mc Cumber Tribute 064

Calved 1/25/2020
Reg. # 19892362

Mc Cumber Tremendous 2008
Mc Cumber Tribute 702
Lassie 113 of Mc Cumber

Mc Cumber 1108 Rito 3200
Gale 8226 of Mc Cumber
Gale 520 of Mc Cumber

O C C Tremendous 619T
Miss Wix 2022 HC Mc Cumber
O C C Missing Link 830M
Lassie 935 OF Mc Cumber
Mc Cumber Rito Rolette 1108
Miss Wix 7031 of Mc Cumber
O C C Unmistakable 946U
Gale 176 of Mc Cumber

Ind. Record

BW	64
WW	730
205	742
WR	105
ADG	3.87
YW	1,280
365	1,361
YR	104
IMF	3.05/118
REA	13.10/98
FAT	.28/90

EPDs										Dam's Prod.			
CED	BW	WW	YW	Milk	SC	IMF	REA	Fat	\$W	\$B	BW	WW	YW
+ 14	-1.8	+ 51	+ 94	+ 27		+ 0.37	+ 0.34	+ 0.021	56	110	1- 84	1- 105	1- 104

Selling 2/3 interest and full possession- Recommended for use on heifers- Tribute strikes again. 064 has an incredible birth to yearling spread. He started with just a 64 lb. birth weight. He weaned off his dam with a 205-day weight of 742 lbs. without creep as his dam's first calf and then gained 3.87 lbs./day on test and earned a 365-day weight of 1361 lbs. for a ratio of 104. In addition to his spread he is a moderate framed, big bodied, thick made beef bull with base width and soundness. His dam is an easy-going, moderate framed, deep ribbed daughter of Mc Cumber 1108 Rito 3200 with a near perfect udder. She bred back AI again this year and calved early. Calving ease bull without sacrificing performance and maternal quality.



Sire Mc Cumber Tribute 702

Lot:

70 Mc Cumber Tribute 042

Calved 1/22/2020
Reg. # 19892575

Mc Cumber Tremendous 2008
Mc Cumber Tribute 702
Lassie 113 of Mc Cumber

Mc Cumber Titanium 3127
B Pride 752 of Mc Cumber
B Pride 2011 of Mc Cumber

O C C Tremendous 619T
Miss Wix 2022 HC Mc Cumber
O C C Missing Link 830M
Lassie 935 OF Mc Cumber
Sinclair Fortunate Son
Miss Wix 926 OF Mc Cumber
Sinclair Extra 4X13
B Pride 463 of Mc Cumber

Ind. Record

BW	76
WW	725
205	702
WR	92
ADG	3.66
YW	1,245
365	1,288
YR	97
IMF	1.98/77
REA	14.10/104
FAT	.32/103

EPDs										Dam's Prod.			
CED	BW	WW	YW	Milk	SC	IMF	REA	Fat	\$W	\$B	BW	WW	YW
+ 11	-0.1	+ 48	+ 90	+ 24		+ 0.25	+ 0.48	+ 0.021	47	98	2 - 88	2 - 96	1 - 97

Recommended for use on heifers- A well-balanced, good looking son of Tribute that catches your eye when going through the pen. He is a big bodied, wide based, square hipped bull with plenty of muscle and natural thickness. His dam is a picture-perfect daughter of Mc Cumber Titanium 3127 with impeccable udder structure. She is naturally thick, deep ribbed and feminine fronted. A moderate milking, easy fleshing female that is built to last a long time. She has a perfect record for fertility to this point and traces back to the influential B Pride 463 of Mc Cumber. Built to handle the rough country and bred to leave fertile, easy fleshing, forage converting females.



Maternal brother to dam Mc Cumber 5005
Titanium 899



Lot:

71 Mc Cumber Tribute 0005

Calved 1/25/2020 Reg. # 19892738

Mc Cumber Tremendous 2008
Mc Cumber Tribute 702
Lassie 113 of Mc Cumber

MC Cumber 004 Traveler 513
Miss Wix 7126 of Mc Cumber
Miss Wix 413 of Mc Cumber

O C C Tremendous 619T
Miss Wix 2022 HC Mc Cumber
O C C Missing Link 830M
Lassie 935 OF Mc Cumber
S A V 8180 Traveler 004
Miss Wix 301 of Mc Cumber
MC Cumber 155 Bando 214
Miss Wix 2190 of Mc Cumber

Ind. Record	
BW	82
WW	750
205	694
WR	100
ADG	3.70
YW	1,275
365	1,286
YR	100
IMF	2.56/98
REA	13.40/102
FAT	.44/133

EPDs											Dam's Prod.		
CED	BW	WW	YW	Milk	SC	IMF	REA	Fat	\$W	\$B	BW	WW	YW
+9	-0.3	+46	+87	+33	+0.82	+0.29	+0.29	+0.053	61	92	10	101	105

Selling 2/3 interest and full possession- Recommended for use on heifers- A high volume, naturally thick son of Tribute and a maternal brother to Mc Cumber Titanium 5005. 0005 is a big bodied, masculine, easy fleshing ET son of Miss Wix 7126 of Mc Cumber. He weaned off his recipient dam at 750 lbs and gained 3.70 lbs/day on test. His dam is one of the most influential females in our program and this year at the age of 14 will retire to being a full-time donor. The only bull in the flush and lucky for us there are 3 flush sisters that have the brood cow look. He combines the best of the Miss Wix and Lassie cow families and not only should sire easy fleshing, moderate framed, problem free females, but possess the performance to sire male progeny the will fit the industry.



Dam Miss Wix 7126 of Mc Cumber

Lot:

72 Mc Cumber Tribute 0102

Calved 1/30/2020 Reg. # 19892602

Mc Cumber Tremendous 2008
Mc Cumber Tribute 702
Lassie 113 of Mc Cumber

Mc Cumber Titanium 3127
B Pride 7113 of Mc Cumber
B Pride 3150 of Mc Cumber

O C C Tremendous 619T
Miss Wix 2022 HC Mc Cumber
O C C Missing Link 830M
Lassie 935 OF Mc Cumber
Sinclair Fortunate Son
Miss Wix 926 OF Mc Cumber
MC Cumber 4X13 Extra 829
B Pride 947 OF Mc Cumber

Ind. Record	
BW	83
WW	730
205	721
WR	94
ADG	3.66
YW	1,250
365	1,307
YR	98
IMF	3.75/145
REA	13.60/101
FAT	.25/81

EPDs											Dam's Prod.		
CED	BW	WW	YW	Milk	SC	IMF	REA	Fat	\$W	\$B	BW	WW	YW
+10	+0.0	+49	+91	+23		+0.28	+0.50	+0.006	47	100	2	98	2

Recommended for use on heifers- A Tribute son with length, muscle shape, and masculinity. Another Tribute son that real performed on test. 0102 is a smooth fronted, sound structured bull with a large scrotal and well-shaped hoof. His dam is moderate, feminine, near perfect uddered daughter of Mc Cumber Titanium 3127. She is produced from a herd favorite B Pride 3150 of Mc Cumber, who excels for fertility, udder quality, fleshing ease, and hoof shape. Her impressive set of Tribute ET sons are highlighted through out this sale.



Maternal grand dam B Pride 3150 of Mc Cumber



Full brother Mc Cumber Tribute 9216





Lot:

73 Mc Cumber Tribute 0020

Calved
2/20/2020

Reg. #
19892696

Mc Cumber Tremendous 2008
Mc Cumber Tribute 702
Lassie 113 of Mc Cumber

MC Cumber 4X13 Extra 829
B Pride 3150 of Mc Cumber
B Pride 947 OF Mc Cumber

O C C Tremendous 619T
Miss Wix 2022 HC Mc Cumber
O C C Missing Link 830M
Lassie 935 OF Mc Cumber
Sinclair Extra 4X13
Miss Wix 6114 of Mc Cumber
O C C Missing Link 830M
B Pride 788 of Mc Cumber

Ind. Record

BW	78
WW	725
205	726
WR	100
ADG	3.70
YW	1,250
365	1,318
YR	100
IMF	2.43/93
REA	13.40/102
FAT	.39/118

EPDs											Dam's Prod.		
CED	BW	WW	YW	Milk	SC	IMF	REA	Fat	\$W	\$B	BW	WW	YW
+9	+0.2	+47	+87	+24	+0.91	+0.19	+0.31	+0.048	53	76	6-98	6-100	6-99

Selling 2/3 interest and full possession- Recommended for use on heifers- A look alike set of flush brother from the mating of Tribute to B Pride 3150 of Mc Cumber. 0020 is a long, smooth made bull with abundant capacity. He is a sound structured bull with excellent hoof shape and heel depth. He has performed well on test and earned a REA ratio of 102. Is a quiet, easy to get along with Tribute son as well. His donor dam is a fertile, neat uddered, easy fleshing female that earned her way to the donor pen by consistently producing the type of females we demand. She has never raised a natural bull calf and every daughter she has produced has been retained as a replacement and all are still production to this point. Granted they are not all that old yet but show no signs of falling out anytime soon.



Donor Dam B Pride 3150 of
Mc Cumber



Flush brother Mc Cumber Tribute
0149

Lot:

74 Mc Cumber Tribute 033

Calved
1/21/2020

Reg. #
19892567

Mc Cumber Tremendous 2008
Mc Cumber Tribute 702
Lassie 113 of Mc Cumber

Mc Cumber Titanium 5005
Miss Wix 8109 of Mc Cumber
Miss Wix 3002 of Mc Cumber

O C C Tremendous 619T
Miss Wix 2022 HC Mc Cumber
O C C Missing Link 830M
Lassie 935 OF Mc Cumber
Mc Cumber Titanium 3127
Miss Wix 7126 of Mc Cumber
BC Classic 385-7
Miss Wix 409 of Mc Cumber

Ind. Record

BW	72
WW	700
205	708
WR	100
ADG	3.77
YW	1,235
365	1,311
YR	100
IMF	1.82/70
REA	14.40/107
FAT	.24/77

EPDs											Dam's Prod.		
CED	BW	WW	YW	Milk	SC	IMF	REA	Fat	\$W	\$B	BW	WW	YW
+10	-0.4	+53	+99	+26		+0.07	+0.70	-0.002	54	105	1-93	1-100	1-100

Recommended for use on heifers- It's gonna get repetitive talking about these Tribute sons, but he consistently makes them very much alike. 033 is no exception. A light birth, high performing bull that is big bodied, naturally thick and wide tracking. His dam is a moderate framed, high volume daughter of Mc Cumber Titanium 5005, with a neat, well-attached udder and is produced from 3 consecutive generations of Miss Wix pathfinders. Her dam produced the lead-off and top selling female from our 2017 production sale to Carlson Angus Ranch where she has gone on to be a productive member of their embryo transplant program. Well-bred, complete son of Tribute that is bred to add profit to a cattleman's operation.



Full brother to Dam Mc Cumber 5005 Titanium 930



Maternal sister to dam Miss Wix 617 of
Mc Cumber

Lot:

75 Mc Cumber Tribute 0152

Calved
2/5/2020

Reg. #
19892732

Mc Cumber Tremendous 2008
Mc Cumber Tribute 702
Lassie 113 of Mc Cumber

Sinclair Extra 4X13
Miss Wix 9122 OF Mc Cumber
Miss Wix 7126 of Mc Cumber

O C C Tremendous 619T
Miss Wix 2022 HC Mc Cumber
O C C Missing Link 830M
Lassie 935 OF Mc Cumber
N Bar Emulation EXT
N Bar Lady Ida S C C 2P37
MC Cumber 004 Traveler 513
Miss Wix 413 of Mc Cumber

Ind. Record	
BW	80
WW	760
205	747
WR	98
ADG	3.52
YW	1,260
365	1,310
YR	99
IMF	3.01/117
REA	13.80/102
FAT	.26/84



76

Lot:

76 Mc Cumber Steadfast 0111

Calved
1/30/2020

Reg. #
19892605

Mc Cumber Titanium 3127
Mc Cumber Steadfast 635
Miss Wix 2003 of Mc Cumber

O C C Unmistakable 946U
Rosetta 7110 of Mc Cumber
Rosetta 2214 of Mc Cumber

Sinclair Fortunate Son
Miss Wix 926 OF Mc Cumber
O C C Tremendous 619T
Miss Wix 2022 HC Mc Cumber
O C C Paxton 730P
FCC Revolution Rose 2476
Sinclair Entrepreneur 8R101
Rosetta 9235 OF Mc Cumber

Ind. Record	
BW	76
WW	750
205	740
WR	97
ADG	3.56
YW	1,255
365	1,310
YR	99
IMF	2.33/90
REA	12.30/91
FAT	.36/116

EPDs											Dam's Prod.		
CED	BW	WW	YW	Milk	SC	IMF	REA	Fat	\$W	\$B	BW	WW	YW
+10	+0.1	+49	+88	+13		+0.09	+0.25	+0.043	35	70	2-96	2-99	2-102

Selling 2/3 interest and full possession- Recommended for use on heifers- One good looking, well-balanced, good fronted, big bodied, thick made Steadfast son. 0111 is a real eye catcher with extra capacity and a wide, square hip. He is wide based and puts a foot down in the corners. He has performed well this winter and is the type of bull that will catch your eye. His dam is an impressive daughter of Unmistakable with impeccable hoof structure and shape. She is moderate framed, deep ribbed and easy fleshing. She has a neat, well-attached udder and has a perfect record for fertility to this point. 0111 will sire the forage efficient, easy fleshing females that can thrive in any environment.



Dam Miss Wix 9122 of Mc Cumber



Maternal brother Mc Cumber Steadfast 8105



Mc Cumber Fortunate 307



Maternal grand dam Rosetta 2214 of Mc Cumber



Lot:

77 Mc Cumber 5005 Titanium 063Calved
1/25/2020Reg. #
19892442Mc Cumber Titanium 3127
Mc Cumber Titanium 5005
Miss Wix 7126 of Mc CumberRavenglen Resolution
Miss Wix 7269 of Mc Cumber
Miss Wix 3136 of Mc CumberSinclair Fortunate Son
Miss Wix 926 OF Mc Cumber
MC Cumber 004 Traveler 513
Miss Wix 413 of Mc Cumber
Rito 707 of Ideal 3407 7075
Ravenglen Miss Wix 605
Mc Cumber Rito Rolette 1108
Miss Wix 951 OF Mc Cumber**Ind. Record**

BW	83
WW	740
205	721
WR	94
ADG	3.73
YW	1,270
365	1,318
YR	99
IMF	2.03/79
REA	14.50/107
FAT	.30/97

EPDs											Dam's Prod.		
CED	BW	WW	YW	Milk	SC	IMF	REA	Fat	\$W	\$B	BW	WW	YW
+1	+1.9	+43	+84	+22		+0.15	+0.57	+0.017	35	94	2-93	2-96	2-97

A top-notch 5005 son with muscle mass, body depth, stoutness and eye-appeal. He is a wide based, masculine, good footed bull that easy going, and large scrotaled. 5005 continues to stamp his progeny with impeccable structure, soundness and muscle. His daughters are favorites on the Ranch and look like the kind that will be long lasting, and problem free. The dam of 063 is a moderate, tight uddered daughter of Resolution and maintains her condition well.

Lot:

78 Mc Cumber Tribute 0172Calved
2/7/2020Reg. #
19892650Mc Cumber Tremendous 2008
Mc Cumber Tribute 702
Lassie 113 of Mc CumberMc Cumber Trademark 4203
Lassie 6181 of Mc Cumber
Lassie 121 of Mc CumberO C C Tremendous 619T
Miss Wix 2022 HC Mc Cumber
O C C Missing Link 830M
Lassie 935 OF Mc Cumber
Mc Cumber Rito Rolette 1108
Miss Wix 9122 OF Mc Cumber
Sitz JLS Emulation Ext 536P
Lassie 725 of Mc Cumber**Ind. Record**

BW	90
WW	715
205	701
WR	92
ADG	3.77
YW	1,250
365	1,304
YR	98
IMF	1.99/77
REA	12.30/91
FAT	.32/103

EPDs											Dam's Prod.		
CED	BW	WW	YW	Milk	SC	IMF	REA	Fat	\$W	\$B	BW	WW	YW
+6	+1.6	+46	+91	+25		+0.05	+0.29	+0.019	42	84	3-100	3-96	2-98

Thick-made, masculine, big bodied Tribute. It feels like I describe these Tributes all the same. I probably for the most part do, he consistently stamps them with a look all their own. 0172 is moderated framed, wide made with rib shape and an excellent disposition. His dam is a powerful, perfect uddered daughter of Mc Cumber Trademark 4203 with an excellent record for fertility and maintains her condition year round. This stout, easy fleshing Tribute son will sire low maintenance, easy fleshing, forage converting progeny.

Lot:

79 Mc Cumber Tribute 0114Calved
1/31/2020Reg. #
19891962Mc Cumber Tremendous 2008
Mc Cumber Tribute 702
Lassie 113 of Mc CumberMc Cumber 1108 Rito 3200
Lassie 8251 of Mc Cumber
Lassie 5146 of Mc CumberO C C Tremendous 619T
Miss Wix 2022 HC Mc Cumber
O C C Missing Link 830M
Lassie 935 OF Mc Cumber
Mc Cumber Rito Rolette 1108
Miss Wix 7031 of Mc Cumber
Mc Cumber Titanium 3127
Lassie 6104 of Mc Cumber**Ind. Record**

BW	94
WW	725
205	750
WR	106
ADG	3.70
YW	1,250
365	1,342
YR	103
IMF	3.85/149
REA	12.30/92
FAT	.35/113

EPDs										Dam's Prod.			
CED	BW	WW	YW	Milk	SC	IMF	REA	Fat	\$W	\$B	BW	WW	YW
-1	+3.7	+55	+102	+26		+0.43	+0.41	+0.010	45	121	1-119	1-106	1-103

A powerful Tribute son to go on the cows. 0114 is a big bodied, wide based bull with natural thickness and excellent performance. He earned a WWR of 106 as his dam's first calf with a 205-day weight of 750 lbs. In addition to this he has a YWR of 103 and combines performance with one of the top IMF scores of the entire offering for an IMF ratio of 149. His dam bred right back last spring and calved to the AI service. She is a big bodied, neat uddered daughter of Mc Cumber 1108 Rito 3200. She is easy going, feminine fronted and good footed. A Tribute son to add pounds, along with the maternal qualities bred in for generations.

Lot:

80 Mc Cumber Armour 078Calved
1/26/2020Reg. #
19892630Mc Cumber Titanium 5005
Mc Cumber Armour 7148
Miss Wix 2003 of Mc CumberMc Cumber Rito Rolette 1108
Lassie 4116 of Mc Cumber
Lassie 706 of Mc CumberMc Cumber Titanium 3127
Miss Wix 7126 of Mc Cumber
O C C Tremendous 619T
Miss Wix 2022 HC Mc Cumber
Sinclair Entrepreneur 8R101
B Pride 636 of Mc Cumber
S A V 8180 Traveler 004
Lassie 0006 of Mc Cumber**Ind. Record**

BW	79
WW	750
205	695
WR	91
ADG	3.49
YW	1,245
365	1,253
YR	94
IMF	2.34/91
REA	13.50/100
FAT	.32/103

EPDs											Dam's Prod.		
CED	BW	WW	YW	Milk	SC	IMF	REA	Fat	\$W	\$B	BW	WW	YW
+ 8	-0.4	+ 32	+ 63	+ 25	+ 0.24	- 0.02	+ 0.40	+ 0.017	33	68	5-99	5-98	5-99

Recommended for use on heifers- Armour son cut from the same mold as the rest. 078 is a moderate, sound structured, free moving bull with the combination of muscle and structure. This wide-based, thick-topped son of Armour is produced from a moderate, perfect uddered, easy fleshing daughter of Mc Cumber Rito Rolette 1108. Phenotypically complete bull with maternal qualities bred in for generations.



Sire Mc Cumber Armour 7148



Lot: **81** Mc Cumber Tremendous 0027

Calved 2/22/2020 Reg. # 19892164

O C C Emblazon 854E
O C C Tremendous 619T
 O C C Dixie Erica 960H
 Sinclair Extra 4X13
Lassie 935 OF Mc Cumber
 Lassie 4117 of Mc Cumber
 D H D Traveler 6807
 Dixie Erica of C H 1019
 O C C Anchor 771A
 O C C Dixie Erica 907C
 N Bar Emulation EXT
 N Bar Lady Ida S C C 2P37
 Boyd New Day 8005
 Lassie 1155 of Mc Cumber

Ind. Record	
BW	84
WW	695
205	701
WR	100
ADG	3.45
YW	1,185
365	1,253
YR	100
IMF	2.47/95
REA	13.10/99
FAT	.30/91

Lot: **82** Mc Cumber Armour 0021

Calved 2/20/2020 Reg. # 19892679

Mc Cumber Titanium 5005
Mc Cumber Armour 7148
 Miss Wix 2003 of Mc Cumber
 O C C Missing Link 830M
Miss Wix 9102 OF Mc Cumber
 Miss Wix 616 of Mc Cumber
 Mc Cumber Titanium 3127
 Miss Wix 7126 of Mc Cumber
 O C C Tremendous 619T
 Miss Wix 2022 HC Mc Cumber
 O C C Headliner 661H
 O C C Dixie Erica 946K
 N Bar Emulation EXT
 Miss Wix 409 of Mc Cumber

Ind. Record	
BW	89
WW	755
205	756
WR	100
ADG	3.31
YW	1,225
365	1,286
YR	100
IMF	1.43/55
REA	14.00/106
FAT	.24/73

EPDs											Dam's Prod.		
CED	BW	WW	YW	Milk	SC	IMF	REA	Fat	\$W	\$B	BW	WW	YW
+14	-1.7	+35	+60	+28	-0.38	+0.22	+0.44	+0.017	51	79	9-94	9-104	9-103

EPDs											Dam's Prod.		
CED	BW	WW	YW	Milk	SC	IMF	REA	Fat	\$W	\$B	BW	WW	YW
+ 6	+0.1	+43	+76	+28	+0.21	-0.11	+0.58	+0.007	50	76	9-104	9-104	9-101

Selling 2/3 interest and full possession- Recommended for use on heifers- A soft-made, big bodied ET son of OCC Tremendous 619T and Lassie 935 of Mc Cumber. This calving ease, herd bull prospect is long bodied, deep ribbed and smooth fronted. He has the bred in ability to sire forage efficient, easy fleshing females that will excel for udder quality, fertility, and productivity. His pathfinder, donor dam is the maternal grand dam of Mc Cumber Tribute 702 and has produced her own influential herd sires that include Mc Cumber Fortunate 235 and Mc Cumber Unmistakable 597. She is a favorite of visitors to the Ranch and one of the top cows ever produced in our program. If you are serious about building a maternally efficient cowherd this set of flush brothers will get you headed in the right direction.

Selling 2/3 interest and full possession- An attractive, well-built bull produced from the flush of Armour to Miss Wix 9102 of Mc Cumber. 0021 has a presence all his own. This fancy fronted, stout made, big hipped bull really has a neat look to him. He is a good traveling bull and can really get out and move across the pen. He is masculine, wide based, and big topped. Choice of two flush sister will be a highlight of the heifer offering and his 4th generation pathfinder dam is a productive, fertile, perfect uddered daughter of Missing Link that entered the donor pen based mainly on traits that are not easily measured. A neat looking bull with the stoutness, soundness and generations of top cows behind him.



Dam Lassie 935 of Mc Cumber



Sire OCC Tremendous 619T



Donor Dam Miss Wix 9102 of Mc Cumber



Maternal brother Mc Cumber 5005 Titanium 9136





Lot:

83 Mc Cumber 4X13 Extra 0019

Calved
2/19/2020

Reg. #
19892507

N Bar Emulation EXT
Sinclair Extra 4X13
N Bar Lady Ida S C C 2P37

MC Cumber 004 Traveler 513
Miss Wix 7126 of Mc Cumber
Miss Wix 413 of Mc Cumber

Emulation N Bar 5522
N Bar Primrose 2424
N Bar Prime Time D806
N Bar Lady Ida F1080
S A V 8180 Traveler 004
Miss Wix 301 of Mc Cumber
MC Cumber 155 Bando 214
Miss Wix 2190 of Mc Cumber

Ind. Record

BW	95
WW	780
205	778
WR	100
ADG	2.96
YW	1,200
365	1,252
YR	100
IMF	3.59/138
REA	12.30/93
FAT	.35/106

EPDs											Dam's Prod.		
CED	BW	WW	YW	Milk	SC	IMF	REA	Fat	\$W	\$B	BW	WW	YW
+7	-0.3	+35	+63	+30	-0.31	+0.73	+0.05	+0.076	47	113	10-101	10-105	9-103

Selling ½ interest and full possession- The flush brother to Mc Cumber 4X13 Extra 0015. 0019 is built a lot like his flush brother. He is a deep ribbed, naturally thick bull with a soft, easy fleshing look to him. He weaned off his recipient dam at 780 lbs and like his flush brother earned a top IMF score with a ratio of 138. We currently have 3 full sisters in production here, Miss Wix 9122 of Mc Cumber, Miss Wix 175 of Mc Cumber and the young one who just had her first calf this spring Miss Wix 9021 of Mc Cumber. They are all cut from the same mold. They are built for the long haul and I would expect these flush brothers to sire the same type of females.

Lot:

84 Mc Cumber Tremendous 0198

Calved
2/14/2020

Reg. #
19892158

O C C Emblazon 854E
O C C Tremendous 619T
O C C Dixie Erica 960H

Sinclair Extra 4X13
Bemindful Maid 965 Mc Cumber
Bemindful Maid 509 Mc Cumber

D H D Traveler 6807
Dixie Erica of C H 1019
O C C Anchor 771A
O C C Dixie Erica 907C
N Bar Emulation EXT
N Bar Lady Ida S C C 2P37
S A V 8180 Traveler 004
Bemindful Maid 356 Mc Cumber

Ind. Record

BW	84
WW	740
205	748
WR	98
ADG	3.13
YW	1,185
365	1,249
YR	94
IMF	2.67/103
REA	14.60/108
FAT	.37/119

EPDs											Dam's Prod.		
CED	BW	WW	YW	Milk	SC	IMF	REA	Fat	\$W	\$B	BW	WW	YW
+12	-0.3	+31	+51	+28	-0.36	+0.30	+0.41	+0.018	40	66	10-97	10-101	9-99

Selling 2/3 interest and full possession- Recommended for use on heifers- There aren't very many OCC Tremendous 619T sons selling this year, but all are out of current donors here at Mc Cumber. 0198 is the natural born bull calf off one of my all-time favorite 4X13 daughters. He is a moderate framed, deep ribbed, naturally thick bull that weaned off his 12 year old dam at 740 lbs. without creep. He is wide based, easy going, and bred to be a cow-maker. His dam is a favorite of mine. She is a perfect uddered, feminine fronted, good footed daughter of 4X13 that made her way to the donor pen because of the traits not easily measured she excels at. She is produced from a pathfinder 004 daughter that was in production to the age of 14. 0198 is designed to get your cowherd on the right track and is backed by the maternal heritage to do it.



Donor Dam Miss Wix 7126 of Mc Cumber



full sister Miss Wix 9122 of Mc Cumber



Dam Bemindful Maid 965 of Mc Cumber



Lot:

85 Mc Cumber Steadfast 0030

Calved
2/24/2020

Reg. #
19892734

Mc Cumber Titanium 3127
Mc Cumber Steadfast 635
Miss Wix 2003 of Mc Cumber

Sinclair Extra 4X13
Bemindful Maid 965 Mc Cumber
Bemindful Maid 509 Mc Cumber

Sinclair Fortunate Son
Miss Wix 926 OF Mc Cumber
O C C Tremendous 619T
Miss Wix 2022 HC Mc Cumber
N Bar Emulation EXT
N Bar Lady Ida S C C 2P37
S A V 8180 Traveler 004
Bemindful Maid 356 Mc Cumber

Ind. Record	
BW	79
WW	700
205	711
WR	100
ADG	3.27
YW	1,165
365	1,234
YR	100
IMF	2.62/101
REA	12.80/97
FAT	.33/100

EPDs											Dam's Prod.			
CED	BW	WW	YW	Milk	SC	IMF	REA	Fat	\$W	\$B	BW	WW	YW	
+11	-0.4	+35	+69	+22	-0.02	+0.31	+0.49	+0.011	35	91	10	97	10	9

Selling 2/3 interest and full possession- Recommended for use on heifers- A mating that consistently produces moderate framed, neat uddered, easy fleshing females with extra capacity and natural thickness. 0030 is a wide based, clean made son of Steadfast and a member of the flush by Bemindful Maid 965 of Mc Cumber. A well-built calving ease bull with masculinity and a proven, time-tested maternal heritage.



Lot:

86 Mc Cumber Edge of Glory 0049

Calved
2/28/2020

Reg. #
19972085

O C C Best Yet 766B
O C C Edge of Glory 841E
O C C Dixie Erica 874B

Sinclair Fortunate Son
Miss Wix 325 of Circle V
Miss Wix 6106 of Mc Cumber

O C C Work of Art 766W
O C C Dixie Erica 817Y
O C C Rear End 751R
O C C Dixie Erica 771R
Sinclair Emulate 7XT28
Sinclair Blackbird 2P8 7079
MC Cumber Total Value 449
Miss Wix 301 of Mc Cumber

Ind. Record	
BW	89
WW	675
205	673
WR	104
ADG	3.83
YW	1,185
365	1,286
YR	110
IMF	2.94/121
REA	11.40/89
FAT	.31/124

EPDs											Dam's Prod.			
CED	BW	WW	YW	Milk	SC	IMF	REA	Fat	\$W	\$B	BW	WW	YW	
+1	+2.3	+52	+102	+19	+0.64	+0.29	+0.28	+0.041	37	108	6	108	6	108



Sire OCC Edge of Glory 841E

A long bodied, extended front, thick rumped son of OCC Edge of Glory 841E. The Edge of Glory bull was our selection along with Diamond 7 Angus Ranch in New Mexico from the 2019 Ohlde sale. We did not have possession of the bull, so this first calf crop has a limited number of progeny because we didn't get semen until the end of our AI season. However, we have a large group of calves on the ground this spring and they are impressive. The 3 replacement yearling heifers look excellent at this point. 0049 is an easy going, good footed, free moving bull that performed well across the board. He has an on-test ADG of 4.47 lbs/day and earned a YWR of 110. He combines this with an IMF ratio of 121. Look for more from this sire group down the road, but for long-time customers 0049 offers a new sire group for you.

Lot:

87 Mc Cumber 5005 Titanium 0157

Calved
2/5/2020

Reg. #
19892606

Mc Cumber Titanium 3127
Mc Cumber Titanium 5005
Miss Wix 7126 of Mc Cumber

Mc Cumber Tremendous 9191
Rosetta 5221 of Mc Cumber
Rosetta 1231 of Mc Cumber

Sinclair Fortunate Son
Miss Wix 926 OF Mc Cumber
MC Cumber 004 Traveler 513
Miss Wix 413 of Mc Cumber
O C C Tremendous 619T
B Pride 7115 of Mc Cumber
Sinclair Extra 4X13
Rosetta 7174 of Mc Cumber

Ind. Record	
BW	86
WW	765
205	730
WR	96
ADG	3.31
YW	1,235
365	1,260
YR	95
IMF	2.02/78
REA	12.70/94
FAT	.33/106

EPDs											Dam's Prod.			
CED	BW	WW	YW	Milk	SC	IMF	REA	Fat	\$W	\$B	BW	WW	YW	
+3	+1.1	+42	+70	+21		+0.24	+0.16	+0.056	39	64	4	102	4	95

A moderate framed, thick, meaty son of 5005 with a masculine beef bull look, traditional Angus breed character and the body type to thrive in any environment. This tank is built to handle harsh conditions and is a good footed, sound structured bull with added thickness. His dam is built like him. She is an easy fleshing, thick-made daughter of Mc Cumber Tremendous 9191 with impeccable udder structure and perfect hoof shape and heel depth. She has an excellent record for fertility and is designed to thrive under harsh conditions.



Maternal grand dam Rosetta 1231 of Mc Cumber



Maternal great grand dam Rosetta 7174 of Mc Cumber



Lot:

88 Mc Cumber 5005 Titanium 0042

Calved 2/22/2020 Reg. # 19971257

Mc Cumber Titanium 3127
Mc Cumber Titanium 5005
Miss Wix 7126 of Mc Cumber

Mc Cumber Fortunate 213
Blackcap 404 of Circle V
Blackcap 696 of Mc Cumber

Sinclair Fortunate Son
Miss Wix 926 OF Mc Cumber
MC Cumber 004 Traveler 513
Miss Wix 413 of Mc Cumber
Sinclair Fortunate Son
Miss Wix 5139 of Mc Cumber
S A V 8180 Traveler 004
Blackcap 738 of Mc Cumber

Ind. Record

BW	85
WW	745
205	728
WR	112
ADG	3.31
YW	1,185
365	1,258
YR	107
IMF	2.05/84
REA	12.50/98
FAT	.21/84

EPDs											Dam's Prod.		
CED	BW	WW	YW	Milk	SC	IMF	REA	Fat	\$W	\$B	BW	WW	YW
+2	+0.9	+54	+97	+22		+0.13	+0.54	+0.020	50	97	5-103	5-104	1-107

A heavy weaning, well-made long bodied son of 5005. 0042 earned a WWR of 112 and performed well this winter with an ADG of 3.86 lbs/day. He is a masculine, sound structured bull that moves with ease and possesses the muscle shape, big hip and base width common among the 5005 sire group. His dam is a long bodied, deep ribbed daughter of Mc Cumber Fortunate 213 with a WWR of 5@104 and a calving interval of 5@359. She is produced from a productive, long-lived pathfinder dam.



Sire Mc Cumber Titanium 5005

Lot:

89 Mc Cumber Trademark 0104

Calved 1/30/2020 Reg. # 19892581

Mc Cumber Rito Rolette 1108
Mc Cumber Trademark 4203
Miss Wix 9122 OF Mc Cumber

Mc Cumber Titanium 3127
Rosetta 6197 of Mc Cumber
Rosetta 9254 OF Mc Cumber

Sinclair Entrepreneur 8R101
B Pride 636 of Mc Cumber
Sinclair Extra 4X13
Miss Wix 7126 of Mc Cumber
Sinclair Fortunate Son
Miss Wix 926 OF Mc Cumber
Sinclair Extra 4X13
Rosetta 1126 of Mc Cumber

Ind. Record

BW	92
WW	730
205	700
WR	92
ADG	3.35
YW	1,205
365	1,236
YR	93
IMF	2.96/115
REA	13.30/99
FAT	.30/97

EPDs											Dam's Prod.		
CED	BW	WW	YW	Milk	SC	IMF	REA	Fat	\$W	\$B	BW	WW	YW
-1	+3.3	+46	+85	+20	+0.07	+0.29	+0.33	+0.021	32	97	3-101	3-95	3-97

Masculine, muscular, well-made son of Mc Cumber Trademark 4203. 0104 has the added base width, rib shape and bone to sire hardy, low maintenance females that will work in any environment. His feminine fronted, big bodied dam is docile and easy fleshing. She is produced from one of the top pathfinder 4X13 dam's to ever reside here.



Maternal grand dam Rosetta 9254 of Mc Cumber





Lot:

90 Mc Cumber 5005 Titanium 0053

Calved
1/30/2020

Reg. #
19973356

Mc Cumber Titanium 3127
Mc Cumber Titanium 5005
Miss Wix 7126 of Mc Cumber

Mc Cumber Tremendous 1163
Rosetta 412 of Berwick
Rosetta 2163 of Mc Cumber

Sinclair Fortunate Son
Miss Wix 926 OF Mc Cumber
MC Cumber 004 Traveler 513
Miss Wix 413 of Mc Cumber
O C C Tremendous 619T
Miss Wix 9023 OF Mc Cumber
Sitz JLS Emulation Ext 536P
Rosetta 9270 OF Mc Cumber

Ind. Record	
BW	89
WW	750
205	676
WR	93
ADG	3.37
YW	1,175
365	1,215
YR	98
IMF	3.38/123
REA	11.30/91
FAT	.36/116

EPDs											Dam's Prod.		
CED	BW	WW	YW	Milk	SC	IMF	REA	Fat	\$W	\$B	BW	WW	YW
+ 2	+ 1.9	+ 41	+ 78	+ 22		+ 0.35	+ 0.29	+ 0.037	34	82	3 - 96	4 - 97	2 - 95

0053 is one well-built, big middled, wide based son of Mc Cumber Titanium 5005. 0053 has that cow-maker look with extra capacity and natural thickness. He weaned off at 750 lbs. and is produced from a moderate framed, easy fleshing, neat uddered member of the Rosetta cow family. The 5005 daughters are the right kind, with fleshing ability, udder quality, excellent hoof shape, and maternal quality.



Maternal great grand dam Rosetta 9270 of Mc Cumber

Lot:

91 Mc Cumber Armour 0187

Calved
2/10/2020

Reg. #
19892642

Mc Cumber Titanium 5005
Mc Cumber Armour 7148
Miss Wix 2003 of Mc Cumber

O C C Tremendous 619T
Gale 369 of Mc Cumber
Gale 176 of Mc Cumber

Mc Cumber Titanium 3127
Miss Wix 7126 of Mc Cumber
O C C Tremendous 619T
Miss Wix 2022 HC Mc Cumber
O C C Emblazon 854E
O C C Dixie Erica 960H
Sinclair Extra 4X13
Gale 901 OF Mc Cumber

Ind. Record	
BW	80
WW	755
205	731
WR	96
ADG	2.82
YW	1,155
365	1,182
YR	89
IMF	5.45/211
REA	12.30/91
FAT	.37/119

EPDs											Dam's Prod.		
CED	BW	WW	YW	Milk	SC	IMF	REA	Fat	\$W	\$B	BW	WW	YW
+ 12	-1.8	+ 30	+ 50	+ 27		+ 0.53	+ 0.12	+ 0.056	39	67	5 - 98	5 - 103	4 - 99

Selling 2/3 interest and full possession- Recommended for use on heifers- What a chunk. 0187 is a moderated, extra wide, big middled Armour son with added base width and dimension. He is built like one that can thrive in a low input environment and convert forage efficiently. To go along with this he is one of the top IMF bulls of the offering with an IMF score of 5.45 for a ratio of 211, which along with his body type could make him a logical choice for a grass finishing program. His moderate, deep ribbed, neat uddered dam by OCC Tremendous 619T is a highly productive, fertile cow with an excellent disposition. She is also the dam to the 2019 popular and high selling heifer Miss Wix 867 of Mc Cumber that sold to 5L Red Angus in MT, where she entered their ET program. He may not be for everybody, but in the right situation will thrive.



Maternal sister Gale 867 of Mc Cumber



The cowherd known for Outstanding Maternal Traits.



92

Lot:

92 Mc Cumber Tribute 0145

Calved 2/4/2020
Reg. # 19892038

Mc Cumber Tremendous 2008
Mc Cumber Tribute 702
Lassie 113 of Mc Cumber

Mc Cumber Tremendous 2008
Miss Wix 8004 of Mc Cumber
Miss Wix 7126 of Mc Cumber

O C C Tremendous 619T
Miss Wix 2022 HC Mc Cumber
O C C Missing Link 830M
Lassie 935 OF Mc Cumber
O C C Tremendous 619T
Miss Wix 2022 HC Mc Cumber
MC Cumber 004 Traveler 513
Miss Wix 413 of Mc Cumber

Ind. Record

BW	74
WW	685
205	719
WR	102
ADG	3.98
YW	1,250
365	1,356
YR	104
IMF	1.94/75
REA	15.10/113
FAT	.50/161

EPDs											Dam's Prod.		
CED	BW	WW	YW	Milk	SC	IMF	REA	Fat	\$W	\$B	BW	WW	YW
+ 13	-0.9	+ 50	+ 96	+ 31		+ 0.09	+ 0.36	+ 0.064	57	84	1-95	1-102	1-104

Selling ½ interest and full possession- Recommended for use on heifers- A sale highlight. 0145 is the result of a planned half brother-half sister mating. To truly identify outstanding genetics, we believe you have to close breed them and if they can withstand it you have identified prepotent genes that will consistently be passed on to the next generation. There is a misconception within the industry that linebreeding or close breeding causes genetic defects, that is not true it reveals them if they already exist within the gene pool that is being linebred. As a breeder it is our duty to test our gene pool by close breeding. The mainstream is constantly outcrossing and always looking for that outcross bull. It is similar to crossbreeding, but within the same breed. Putting them to the test genetically is the job of a breeder and to the benefit of their customers. Enough of that soapbox. 0145 has withstood the linebreeding pressure and risen to the top. He is a soft made, big bodied, wide bull with masculinity, muscle shape and a herd bull presence. He has jumped through all the hoops to this point not only from a performance standpoint, but sports a 15.1 in. REA for a ratio of 113. Like Global, who is bred very similar, every cow in his 3 generation pedigree is a pathfinder except for his dam, who raised him as her first calf. He is intensely bred to the Miss Wix cow family thus ensuring his ability to sire fertile, productive, adaptable females that will last. His dam is a near perfect uddered, deep ribbed daughter of Mc Cumber Tremendous 2008 and a maternal sister to Mc Cumber Titanium 5005. She is produced from the 4th generation pathfinder Miss Wix 7126 of Mc Cumber. We currently have 8 flush sisters to Miss Wix 8004 in production here and they are an impressive group of flush sisters. The work is done with this one the genetics behind him have been tested for 57 years and have risen to the top within our program.



Maternal grand dam Miss Wix 7126 of Mc Cumber



Maternal brother to dam Mc Cumber Titanium 5005



Dam's udder Miss Wix 8004 of Mc Cumber



Lot:

93 Mc Cumber Tribute 0248

Calved 2/28/2020 Reg. # 19892226

Mc Cumber Tremendous 2008
Mc Cumber Tribute 702
 Lassie 113 of Mc Cumber

Mc Cumber Titanium 5005
Miss Wix 861 of Mc Cumber
 Miss Wix 5129 of Mc Cumber

O C C Tremendous 619T
 Miss Wix 2022 HC Mc Cumber
 O C C Missing Link 830M
 Lassie 935 OF Mc Cumber
 Mc Cumber Titanium 3127
 Miss Wix 7126 of Mc Cumber
 Mc Cumber Fortunate 248
 Miss Wix 129 of Mc Cumber

Ind. Record

BW	82
WW	675
205	764
WR	108
ADG	3.56
YW	1,180
365	1,334
YR	102
IMF	2.46/95
REA	14.10/105
FAT	.47/152

Lot:

94 Mc Cumber Tremendous 0032

Calved 2/24/2020 Reg. # 19892165

O C C Emblazon 854E
O C C Tremendous 619T
 O C C Dixie Erica 960H

Sinclair Extra 4X13
Lassie 935 OF Mc Cumber
 Lassie 4117 of Mc Cumber

D H D Traveler 6807
 Dixie Erica of C H 1019
 O C C Anchor 771A
 O C C Dixie Erica 907C
 N Bar Emulation EXT
 N Bar Lady Ida S C C 2P37
 Boyd New Day 8005
 Lassie 1155 of Mc Cumber

Ind. Record

BW	75
WW	670
205	680
WR	100
ADG	3.38
YW	1,150
365	1,221
YR	100
IMF	2.63/101
REA	13.70/104
FAT	.31/94

EPDs										Dam's Prod.			
CED	BW	WW	YW	Milk	SC	IMF	REA	Fat	\$W	\$B	BW	WW	YW
+7	+0.5	+57	+104	+29		+0.18	+0.52	+0.034	60	100	1-105	1-108	1-102

EPDs											Dam's Prod.		
CED	BW	WW	YW	Milk	SC	IMF	REA	Fat	\$W	\$B	BW	WW	YW
+14	-1.7	+35	+60	+28	-0.38	+0.24	+0.52	+0.008	51	81	9-94	9-104	9-103

Selling 2/3 interest and full possession- Recommended for use on heifers- The youngest Tribute son in the offering and one of the best. 0248 is a heavy muscled, big topped, thick rumped bull with abundant rib shape and capacity. He displays the masculinity and true Angus breed character of the Tribute sire group. He earned a 205-day weight of 764 lbs for a ratio of 108 as his dam's first calf and continued to perform post weaning with a 365-day weight of 1334 lbs. for a ratio of 102. He has a REA of 14.1 sq. in. for a ratio of 105 and is a large scrotaled, wide tracking herd sire prospect. His dam is a moderate, neat uddered daughter of Mc Cumber Titanium 5005 with an excellent disposition. I just moved her and her newborn calf into the barn after calving outside in -10 weather. It was a piece of cake. 0248 represents a mating combination that ensures efficient forage conversion, fleshing ease and predictable performance.

Selling 2/3 interest and full possession- Recommended for use on heifers- 0032 may just be my favorite member of the 619T x Lassie 935 flush. He is a moderate, thick, masculine, calving ease prospect with added capacity and natural thickness. He is a masculine, good fronted bull with base width and muscle shape. He combines REA and IMF for ratios of 104 and 101 respectively. His pathfinder donor dam is a visitor favorite with that wedge-shape build, femininity and length. She is still in production at the age of 12. Her daughter Lassie 113 of Mc Cumber is the dam of Mc Cumber Tribute 702 and the flush sisters to 0032 look to have a bright future in our program. The females this set of flush brothers should sire, will put a cowherd on track in terms of fertility, productivity, longevity and forage efficiency.



Maternal sister to dam Miss Wix 994 of Mc Cumber



Maternal sister Lassie 113 of Mc Cumber



Maternal brother Mc Cumber Fortunate 235



The cowherd known for Outstanding Maternal Traits.



Lot:

95 Mc Cumber Tribute 0101

Calved
1/30/2020

Reg. #
19891924

Mc Cumber Tremendous 2008
Mc Cumber Tribute 702
Lassie 113 of Mc Cumber

O C C Tremendous 619T
Miss Wix 815 of Mc Cumber
Miss Wix 685 of Mc Cumber

O C C Tremendous 619T
Miss Wix 2022 HC Mc Cumber
O C C Missing Link 830M
Lassie 935 OF Mc Cumber
O C C Emblazon 854E
O C C Dixie Erica 960H
O C C Unmistakable 946U
Miss Wix 413 of Mc Cumber

Ind. Record

BW	76
WW	670
205	696
WR	99
ADG	3.73
YW	1,200
365	1,293
YR	99
IMF	2.30/89
REA	12.60/94
FAT	.31/100

EPDs											Dam's Prod.		
CED	BW	WW	YW	Milk	SC	IMF	REA	Fat	\$W	\$B	BW	WW	YW
+13	-0.4	+50	+90	+27		+0.08	+0.40	+0.019	54	82	1-98	1-99	1-99

Recommended for use on heifers- A moderate, masculine, thick rumped Tribute son with added capacity and natural thickness. 0101 is big middled, wide tracking bull with an easy going disposition and the look of a cow-maker. His moderate, big bodied, thick-made dam is perfect uddered and one of my favorite cows of her age group. She fleshes with ease and has the extra width and rib shape to thrive in harsh conditions. Her dam is a maternal sister to Miss Wix 7126 of Mc Cumber and is an impressive, quiet, neat uddered daughter of Unmistakable with a WWR 3@103. Real good Tribute son late in the sale order.



Full brother Mc Cumber 5005 Titanium 954



Maternal grand dam Miss Wix 6145 of Mc Cumber



Sire Mc Cumber Big Time 7188

Lot:

96 Mc Cumber 5005 Titanium 0228

Calved
2/21/2020

Reg. #
19892594

Mc Cumber Titanium 3127
Mc Cumber Titanium 5005
Miss Wix 7126 of Mc Cumber

Mc Cumber Tremendous 9191
Miss Wix 5257 of Mc Cumber
Miss WX 6145 of Mc Cumber

Sinclair Fortunate Son
Miss Wix 926 OF Mc Cumber
MC Cumber 004 Traveler 513
Miss Wix 413 of Mc Cumber
O C C Tremendous 619T
B Pride 7115 of Mc Cumber
Sinclair Extra 4X13
Miss Wix 7111 of Mc Cumber

Ind. Record

BW	95
WW	710
205	713
WR	93
ADG	3.35
YW	1,185
365	1,249
YR	94
IMF	2.91/113
REA	12.80/95
FAT	.24/77

EPDs											Dam's Prod.		
CED	BW	WW	YW	Milk	SC	IMF	REA	Fat	\$W	\$B	BW	WW	YW
+1	+2.1	+39	+71	+21	+0.18	+0.30	+0.33	+0.028	32	84	4-99	4-93	4-94

5005 son with the natural thickness, body capacity and impeccable soundness to sire forage converting, adaptable progeny. He is wide based, square hipped and expressively muscled. Is the result of a mating combination that flat out works. His dam is deep ribbed, easy fleshing, neat uddered daughter of Mc Cumber Tremendous 9191 and is produced by a 4X13 daughter still in production at age 15. A royally bred 5005 with generations of top cows behind him.



Lot:

97 Mc Cumber 7188 Big Time 0284

Calved
3/20/2020

Reg. #
19892268

O C C Big Time 746Z
Mc Cumber Big Time 7188
Miss Wix 2013 of Mc Cumber

Mc Cumber Titanium 3127
B Pride 5186 of Mc Cumber
B Pride 2011 of Mc Cumber

O C C Rear End 751R
O C C Dixie Erica 771R
Sinclair Fortunate Son
Miss Wix 7031 of Mc Cumber
Sinclair Fortunate Son
Miss Wix 926 OF Mc Cumber
Sinclair Extra 4X13
B Pride 463 of Mc Cumber

Ind. Record

BW	87
WW	650
205	731
WR	96
ADG	3.51
YW	1,180
365	1,293
YR	100
IMF	3.34/129
REA	13.70/101
FAT	.29/94

EPDs											Dam's Prod.		
CED	BW	WW	YW	Milk	SC	IMF	REA	Fat	\$W	\$B	BW	WW	YW
+2	+2.7	+48	+88	+19	+0.01	+0.50	+0.45	+0.018	35	115	4-104	4-105	4-106

A wide load by Mc Cumber Big Time 7188. 0284 is a moderate, big bodied, wide tracking bull with extra width and dimension. He has performed well and will just be a year old on sale day. He scanned well earning a REA and IMF ratio of 101 and 129 respectively. His high volume, naturally thick, pathfinder dam is a highly productive daughter of Mc Cumber Titanium 3127. She is a member of the B Pride cow family and the same cows that produced the Lot 1 bull Mc Cumber Global 07.

Lot:

98 Mc Cumber 5005 Titanium 0045

Calved
2/26/2020

Reg. #
19971259

Mc Cumber Titanium 3127
Mc Cumber Titanium 5005
Miss Wix 7126 of Mc Cumber

Mc Cumber Fortunate 213
Lassie 601 of Circle V
Lassie 6199 of Mc Cumber

Sinclair Fortunate Son
Miss Wix 926 OF Mc Cumber
MC Cumber 004 Traveler 513
Miss Wix 413 of Mc Cumber
Sinclair Fortunate Son
Miss Wix 5139 of Mc Cumber
MC Cumber 7078 VRD 3108
Lassie 331 of Mc Cumber

Ind. Record	
BW	89
WW	735
205	743
WR	114
ADG	3.98
YW	1,265
365	1,380
YR	118
IMF	2.34/96
REA	13.90/109
FAT	.29/116



Lot:

99 Mc Cumber Tribute 0219

Calved
2/20/2020

Reg. #
19892202

Mc Cumber Tremendous 2008
Mc Cumber Tribute 702
Lassie 113 of Mc Cumber

Mc Cumber Titanium 5005
Miss Wix 893 of Mc Cumber
Miss Wix 8225 of Mc Cumber

O C C Tremendous 619T
Miss Wix 2022 HC Mc Cumber
O C C Missing Link 830M
Lassie 935 OF Mc Cumber
Mc Cumber Titanium 3127
Miss Wix 7126 of Mc Cumber
Sinclair Extra 4X13
Miss Wix 5184 of Mc Cumber

Ind. Record	
BW	82
WW	675
205	744
WR	106
ADG	3.70
YW	1,200
365	1,336
YR	103
IMF	1.99/77
REA	14.10/105
FAT	.23/74

EPDs											Dam's Prod.		
CED	BW	WW	YW	Milk	SC	IMF	REA	Fat	\$W	\$B	BW	WW	YW
+7	+0.6	+54	+99	+28		+0.16	+0.57	+0.013	56	109	1-105	1-106	1-103

This masculine, muscular Tribute son just falls outside what I would consider a heifer bull, but that's not a problem because he performed extremely well across the board. 0219 is a well-balanced, thick topped square hipped bull with the masculinity and body depth so common among the Tribute sire group. He performed well as his dam's first calf with a 205-day weight of nearly 750 lbs. for a WWR of 106. He gained 3.70 lbs/day on a 142 day test and earned a YWR of 103. His dam by 5005 is deep ribbed, neat udded and good footed. She bred back right away this year and is nursing a full brother to 0219 again this year.

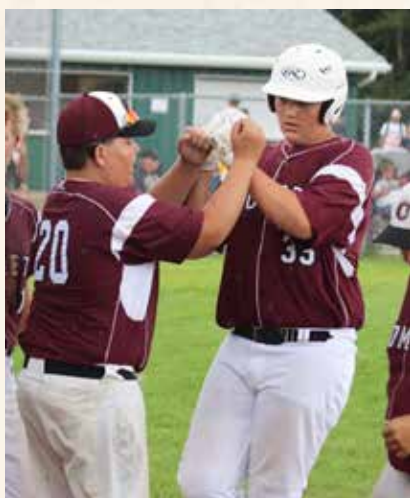



Lot:

100 Mc Cumber Steadfast 0033

Calved 2/26/2020 Reg. # 19892741

Mc Cumber Titanium 3127
Mc Cumber Steadfast 635
Miss Wix 2003 of Mc Cumber

Sinclair Extra 4X13
Bemindful Maid 965 Mc Cumber
Bemindful Maid 509 Mc Cumber

Sinclair Fortunate Son
Miss Wix 926 OF Mc Cumber
O C C Tremendous 619T
Miss Wix 2022 HC Mc Cumber
N Bar Emulation EXT
N Bar Lady Ida S C C 2P37
S A V 8180 Traveler 004
Bemindful Maid 356 Mc Cumber

Ind. Record

BW	81
WW	670
205	685
WR	100
ADG	3.73
YW	1,200
365	1,282
YR	100
IMF	3.25/125
REA	13.80/105
FAT	.29/88

EPDs											Dam's Prod.		
CED	BW	WW	YW	Milk	SC	IMF	REA	Fat	\$W	\$B	BW	WW	YW
+ 11	-0.4	+ 35	+ 69	+ 22	-0.02	+ 0.39	+ 0.56	+ 0.009	35	99	10 - 97	10 - 101	9 - 99

Selling 2/3 interest and full possession- Recommended for use on heifers- Never before have we been able to offer so many quality ET sons of our top donors. When we flush these donor cows the main objective is to produce top females for replacements within our cowherd. So the resulting bulls from these flushes should be some of the most predictable cow-makers we can offer. 0033 is a calving ease bull with cow-maker genetics bred in.



Dam Bemindful Maid 965 of Mc Cumber

Lot:

101 Mc Cumber Tribute 0022

Calved 2/21/2020 Reg. # 19892702

Mc Cumber Tremendous 2008
Mc Cumber Tribute 702
Lassie 113 of Mc Cumber

Mc Cumber 4X13 Extra 829
B Pride 3150 of Mc Cumber
B Pride 947 OF Mc Cumber

O C C Tremendous 619T
Miss Wix 2022 HC Mc Cumber
O C C Missing Link 830M
Lassie 935 OF Mc Cumber
Sinclair Extra 4X13
Miss Wix 6114 of Mc Cumber
O C C Missing Link 830M
B Pride 788 of Mc Cumber

Ind. Record

BW	82
WW	700
205	703
WR	100
ADG	3.38
YW	1,180
365	1,244
YR	100
IMF	2.38/92
REA	13.70/104
FAT	.36/109

EPDs											Dam's Prod.		
CED	BW	WW	YW	Milk	SC	IMF	REA	Fat	\$W	\$B	BW	WW	YW
+ 9	+ 0.2	+ 47	+ 87	+ 24	+ 0.91	+ 0.19	+ 0.32	+ 0.047	53	74	6 - 98	6 - 100	6 - 99

Selling 2/3 interest and full possession- Recommended for use on heifers- I know I am sounding very repetitive when describing this Tribute X B Pride 3150 of Mc Cumber flush. They truly are very much alike and in my opinion that is a good thing. You could put a group of these flush brothers on a set of cows and reap the added consistency and predictability of the daughters that would result. Long, smooth, deep ribbed and sound, just like his flush mates. In addition he has a REA ratio of 104 and like his brothers is an easy going bull. Their dam is a herd favorite that does so many things right.



Flush brothers
Mc Cumber
Tribute 0020



Mc Cumber
Tribute
0040

Lot:

102 Mc Cumber Tribute 0014

Calved 2/10/2020 Reg. # 19892691

Mc Cumber Tremendous 2008
Mc Cumber Tribute 702
Lassie 113 of Mc Cumber

Mc Cumber 4X13 Extra 829
B Pride 3150 of Mc Cumber
B Pride 947 OF Mc Cumber

O C C Tremendous 619T
Miss Wix 2022 HC Mc Cumber
O C C Missing Link 830M
Lassie 935 OF Mc Cumber
Sinclair Extra 4X13
Miss Wix 6114 of Mc Cumber
O C C Missing Link 830M
B Pride 788 of Mc Cumber

Ind. Record

BW	72
WW	650
205	629
WR	100
ADG	3.66
YW	1,170
365	1,215
YR	100
IMF	2.42/93
REA	13.00/98
FAT	.33/100

EPDs											Dam's Prod.		
CED	BW	WW	YW	Milk	SC	IMF	REA	Fat	\$W	\$B	BW	WW	YW
+ 9	+ 0.2	+ 47	+ 87	+ 24	+ 0.91	+ 0.19	+ 0.36	+ 0.033	53	79	6 - 98	6 - 100	6 - 99

Recommended for use on heifers- A calving ease member of the Tribute X B Pride 3150 flush. 0014 is a long bodied, smooth fronted bull with an extended front end. He is deep ribbed, free moving and is soft in his overall design. He started with just a 72 lb. birth weight and then gained 3.66 lbs/day on test. His donor dam is a herd favorite that excels for hoof shape, udder quality and fleshing ease. Every daughter she has produced has been retained here as a replacement.



Flush brothers
Mc Cumber
Tribute 0149



Mc Cumber
Tribute
0020

Lot:

103 Mc Cumber Memento 0217Calved
2/19/2020Reg. #
19892201Chapman Memento 0513X
Chapman Memento 7601E
Chapman Chloe 8054UO C C Big Time 746Z
Gale 7123 of Mc Cumber
Gale 805 of Mc CumberSinclair Memento 8RL5
Crowfoot Lovemere Pet 5791R
Crowfoot Equation 5793R
Chapman Chloe 205M
O C C Rear End 751R
O C C Dixie Erica 771R
Sinclair Extra 4X13
Gale 6154 of Mc Cumber

Ind. Record	
BW	94
WW	710
205	745
WR	98
ADG	3.20
YW	1,165
365	1,257
YR	95
IMF	2.38/92
REA	11.90/88
FAT	.17/55



Lot:

105 Mc Cumber 7146 Big Time 0298Calved
4/1/2020Reg. #
19892320O C C Big Time 746Z
Mc Cumber 746Z Big Time 7146
B Pride 172 of Mc CumberMc Cumber Titanium 5005
Miss Wix 7143 of Mc Cumber
Miss Wix 7176 of Mc CumberO C C Rear End 751R
O C C Dixie Erica 771R
O C C Missing Link 830M
B Pride 991 OF Mc Cumber
Mc Cumber Titanium 3127
Miss Wix 7126 of Mc Cumber
Sitz JLS Emulation Ext 536P
Miss Wix 364 of Mc Cumber

Ind. Record	
BW	87
WW	635
205	794
WR	102
ADG	3.46
YW	1,175
365	1,348
YR	100
IMF	2.26/100
REA	14.50/100
FAT	.31/100

Maternal grand dam Gale 805 of
Mc Cumber

EPDs											Dam's Prod.		
CED	BW	WW	YW	Milk	SC	IMF	REA	Fat	\$W	\$B	BW	WW	YW
+2	+1.6	+47	+84	+20		+0.22	+0.29	+0.033	40	89	2-110	2-100	2-99

An April born bull that has really gotten it done. This big bodied, wide-made bull is moderate, heavy muscled and wide based. He is a wide tracking, big rumped beef bull that earned nearly a 800 lb. 205-day weight to ratio 102. His dam is beautiful, deep ribbed, near perfect uddered daughter of Mc Cumber Titanium 5005 and is produced from 2 consecutive generations of pathfinders. She is good footed, easy fleshing and easy going. Although the youngest bull in the offering, 0298 has performed at every measure and is a heavy muscled, big bodied bull that will sire efficient, easy fleshing females.

Maternal grand dam Miss Wix 7176 of Mc
Cumber

Lot:

104 MC CUMBER 5005 TITANIUM 0043Calved
2/23/2020Reg. #
626154032Mc Cumber Titanium 3127
Mc Cumber Titanium 5005
Miss Wix 7126 of Mc CumberMc Cumber Fortunate 213
Miss Wix 634J of Circle V
Miss Wix 336 of Circle VSinclair Fortunate Son
Miss Wix 926 OF Mc Cumber
MC Cumber 004 Traveler 513
Miss Wix 413 of Mc Cumber
Sinclair Fortunate Son
Miss Wix 5139 of Mc Cumber
Sinclair Entrepreneur 8R101
Miss Wix 6221 of Mc Cumber

Ind. Record	
BW	84
WW	665
205	668
WR	100
ADG	3.72
YW	1,160
365	1,263
YR	100
IMF	1.99/100
REA	12.00/100
FAT	.27/100

EPDs											Dam's Prod.		
CED	BW	WW	YW	Milk	SC	IMF	REA	Fat	\$W	\$B	BW	WW	YW
											3-103	3-104	1-100

0043 will sell as a commercial bull. We need a DNA test on his dam in order to get him registered. 0043 is a long, smooth, eye-catching son of 5005 with a big hip and easy going disposition. He was one of the top gaining bulls on test with an ADG of 4.34 lbs/day. His dam is produced from 2 consecutive generations of pathfinder and his great grand dam was a top producer with a WWR of 11@108. Strong performance and top cows behind this good bull by 5005.



The cowherd known for Outstanding Maternal Traits.



Calved 2/20/2020 Reg. # 19976388

O C C Umax 820U
O C C Zodiac 655Z
O C C Dixie Erica 628W

O C C Tremendous 619T
Miss Wix 2002 of Mc Cumber
Miss Wix 2022 HC Mc Cumber

O C C Paxton 730P
O C C Dixie Erica 801M
O C C Practical 841P
Chloe Dixie Erica 7313
O C C Emblazon 854E
O C C Dixie Erica 960H
Leachman Right Time
Miss Wix 7111 of Mc Cumber

BW	85
WW	605
205	606
WR	100
ADG	3.31
YW	1,075
365	1,136
YR	100
IMF	2.41/107
REA	12.10/95
FAT	.31/111

EPDs											Dam's Prod.		
CED	BW	WW	YW	Milk	SC	IMF	REA	Fat	\$W	\$B	BW	WW	YW
+12	-0.3	+37	+57	+16	+0.42	+0.27	+0.15	+0.049	36	55	7-101	7-104	7-102

Selling ½ interest and full possession- A Zodiac son bred to adaptable, low maintenance and problem free. 0037 is a big bodied, wide made son of Zodiac and produced from Miss Wix 2002 of Mc Cumber. He is a wide based, easy going bull with natural width and dimension. His impressive dam is a member of the Tremendous X Miss Wix 2022 flush and ranks right up there on my list of favorite females on the Ranch. She produced the top-selling bull in our 2019 Production sale by XXP and her natural born bull by Zodiac last year was retained as a herd sire here. We will get his first calves this spring. By stacking generations of like cattle the outcome becomes pretty predictable and leads to positive outcomes.



Dam Miss Wix 2002 of Mc Cumber



Flush brother Mc Cumber Zodiac 0026

Lot:

107 Mc Cumber Tribute 0212

Calved 2/19/2020 Reg. # 19892198

Mc Cumber Tremendous 2008
Mc Cumber Tribute 702
Lassie 113 of Mc Cumber

Mc Cumber Titanium 5005
Holly 8188 of Mc Cumber
Holly 411 of Mc Cumber

O C C Tremendous 619T
Miss Wix 2022 HC Mc Cumber
O C C Missing Link 830M
Lassie 935 OF Mc Cumber
Mc Cumber Titanium 3127
Miss Wix 7126 of Mc Cumber
Mc Cumber Tremendous 2008
Holly 236 of Mc Cumber

Ind. Record	
BW	80
WW	645
205	711
WR	101
ADG	3.20
YW	1,100
365	1,223
YR	94
IMF	1.88/73
REA	14.10/105
FAT	.29/94

EPDs											Dam's Prod.		
CED	BW	WW	YW	Milk	SC	IMF	REA	Fat	\$W	\$B	BW	WW	YW
+9	-0.2	+50	+90	+27		+0.09	+0.57	+0.033	54	85	1-102	1-101	1-94

Recommended for use on heifers- 0212 is the result of a mating combination I really like. Tribute on these 5005 daughters really seems to work well. They are thick, masculine, wide hiped bulls with base width and body depth. 0212 is built how I described. He earned a WWR of 101 as his dam's first calf and has a REA of 14.1 sq. in. for a ratio of 105. His dam is very nice with abundant capacity, femininity and impeccable udder quality. She is produced by a powerful 2008 daughter with extra mass and thickness. She is an impressive cow. These younger Tribute sons out of the first calf heifers are really a good bunch of bulls with the same masculinity, muscle shape and rib shape as their older contemporaries out of the cows.



Maternal grand dam Holly 411 of Mc Cumber

Lot:

108 Mc Cumber Tribute 0209

Calved
2/17/2020

Reg. #
19892196

Mc Cumber Tremendous 2008
Mc Cumber Tribute 702
Lassie 113 of Mc Cumber

Mc Cumber Steadfast 635
Miss Wix 827 of Mc Cumber
Miss Wix 175 of Mc Cumber

O C C Tremendous 619T
Miss Wix 2022 HC Mc Cumber
O C C Missing Link 830M
Lassie 935 OF Mc Cumber
Mc Cumber Titanium 3127
Miss Wix 2003 of Mc Cumber
Sinclair Extra 4X13
Miss Wix 7126 of Mc Cumber

Ind. Record	
BW	72
WW	650
205	712
WR	101
ADG	3.42
YW	1,135
365	1,259
YR	97
IMF	2.29/88
REA	14.00/104
FAT	.27/87

EPDs											Dam's Prod.		
CED	BW	WW	YW	Milk	SC	IMF	REA	Fat	\$W	\$B	BW	WW	YW
+13	-1.8	+46	+82	+25		+0.16	+0.53	+0.027	50	94	1-93	1-101	1-97

Recommended for use on heifers- A sleep all night heifer bull by Tribute with just a 72 lb birth weight a CED of +13 and BW EPD of -1.6 should ensure his ability as a true calving ease bull. 0209 is moderate framed, deep ribbed and wide based. He moves with ease as he travels the pen and earned a WWR of 101 as his dam's first calf. He has a REA of 14 sq. in. and has a REA/CWT of 1.27. His dam is a moderate, tight uddered, small teated daughter of Mc Cumber Steadfast 635. She is big bodied, wide made, and easy fleshing. She is a maternal sister to past sale topper Mc Cumber Unmistakable 524 and a daughter of the donor dam Miss Wix 175 of Mc Cumber. Calving ease bull with the extra body mass to sire forage efficient, easy fleshing females.



Maternal grand dam Miss Wix 175 of Mc Cumber



Maternal brother to dam
Mc Cumber Unmistakable 524



Lot:

109 Mc Cumber Memento 0246

Calved
2/27/2020

Reg. #
19892224

Chapman Memento 0513X
Chapman Memento 7601E
Chapman Chloe 8054U

O C C Unmistakable 946U
Miss Wix 6176 of Mc Cumber
Miss Wix 4124 of Mc Cumber

Sinclair Memento 8RL5
Crowfoot Lovemere Pet 5791R
Crowfoot Equation 5793R
Chapman Chloe 205M
O C C Paxton 730P
FCC Revolution Rose 2476
Mc Cumber Tremendous 2008
Miss Wix 257 of Mc Cumber

Ind. Record	
BW	88
WW	690
205	723
WR	95
ADG	3.38
YW	1,170
365	1,264
YR	95
IMF	1.95/76
REA	14.30/106
FAT	.30/97

EPDs											Dam's Prod.		
CED	BW	WW	YW	Milk	SC	IMF	REA	Fat	\$W	\$B	BW	WW	YW
+6	+2.1	+47	+80	+23	+0.28	-0.02	+0.37	+0.007	44	73	3-108	3-107	3-102

Probably the smallest framed bull in the offering, but this guy is loaded with meat. He is a stout, heavy muscled, well-balanced son of Chapman Memento 7601. This expressively muscled, wide based, thick rumped bull is big bodied and sound structured. He is packing a lot of weight on a moderate frame. His visual muscle expression is confirmed with a REA of 14.3 for a ratio of 106 and a REA/CWT of 1.24. His big bodied, tight uddered dam by Unmistakable has a WWR of 3@107 and is a newly qualified pathfinder this year. I realize this guy may not be for everyone but take a look if you are concerned with mature size and lack of ability. This one can change it quickly.



Maternal brother Mc Cumber Emulation 837



The cowherd known for Outstanding Maternal Traits.

Lot:

110 Mc Cumber Titanium 0036Calved
2/23/2020Reg. #
19891892

Sinclair Fortunate Son
Mc Cumber Titanium 3127
 Miss Wix 926 OF Mc Cumber

O C C Tremendous 619T
Miss Wix 2003 of Mc Cumber
 Miss Wix 2022 HC Mc Cumber

Sinclair Emulate 7XT28
 Sinclair Blackbird 2P8 7079
 O C C Missing Link 830M
 Miss Wix 7011 of Mc Cumber
 O C C Emblazon 854E
 O C C Dixie Erica 960H
 Leachman Right Time
 Miss Wix 7111 of Mc Cumber

Ind. Record

BW	85
WW	600
205	607
WR	100
ADG	3.77
YW	1,135
365	1,210
YR	100
IMF	1.71/76
REA	12.00/94
FAT	.24/86

EPDs											Dam's Prod.		
CED	BW	WW	YW	Milk	SC	IMF	REA	Fat	\$W	\$B	BW	WW	YW
+6	+1.4	+55	+96	+20	-0.19	-0.05	+0.59	+0.006	52	87	7-93	7-109	6-106

Selling 2/3 interest and full possession- A full brother to Mc Cumber Steadfast 635. 0036 is a deep bodied, wide based bull with shape and expression to his hind quarter. He has performed well this winter with an ADG of 3.77 lbs/day. His herd bull producing dam has risen to the top of our program. She displays all the characteristics we envision our ideal cow to be. The Steadfast daughters are making excellent young cows with the fleshing ease, udder quality and soundness we would expect.



Dam Miss Wix 2003 of Mc Cumber



Full brother Mc Cumber Steadfast 635

Lot:

111 Mc Cumber Steadfast 096Calved
1/29/2020Reg. #
19892626

Mc Cumber Titanium 3127
Mc Cumber Steadfast 635
 Miss Wix 2003 of Mc Cumber

Mc Cumber Fortunate 241
Miss Wix 6264 of Mc Cumber
 Miss Wix 921 OF Mc Cumber

Sinclair Fortunate Son
 Miss Wix 926 OF Mc Cumber
 O C C Tremendous 619T
 Miss Wix 2022 HC Mc Cumber
 Sinclair Fortunate Son
 B Pride 636 of Mc Cumber
 Sinclair Extra 4X13
 Miss Wix 755 of Mc Cumber

Ind. Record

BW	82
WW	685
205	656
WR	86
ADG	3.38
YW	1,165
365	1,197
YR	90
IMF	2.11/82
REA	14.50/107
FAT	.19/61

EPDs											Dam's Prod.		
CED	BW	WW	YW	Milk	SC	IMF	REA	Fat	\$W	\$B	BW	WW	YW
+11	-0.4	+31	+60	+14	+0.16	+0.26	+0.56	+0.025	19	78	3-96	3-91	3-93

Recommended for use on heifers- A moderate, easy fleshing, deep ribbed son of Steadfast with extra shape to his to and rear quarter. 096 has a masculine, beef bull look to him and stands down on a wide base. His dam easy fleshing, near perfect uddered dam is near ideal in body type in my mind. She is moderate framed, feminine fronted, and naturally thick. She maintains her flesh well year round and has an excellent record for fertility.



Maternal grand dam Miss Wix 921 of Mc Cumber



Lot:

112 Mc Cumber 7188 Big Time 0257Calved
3/3/2020Reg. #
19892236

O C C Big Time 746Z
Mc Cumber Big Time 7188
 Miss Wix 2013 of Mc Cumber

Mc Cumber Fortunate 307
B Pride 7001 of Mc Cumber
 B Pride 463 of Mc Cumber

O C C Rear End 751R
 O C C Dixie Erica 771R
 Sinclair Fortunate Son
 Miss Wix 7031 of Mc Cumber
 Sinclair Fortunate Son
 Miss Wix 9122 OF Mc Cumber
 Pine Creek Right Time 1147
 B Pride 273 of Mc Cumber

Ind. Record

BW	92
WW	680
205	748
WR	98
ADG	3.42
YW	1,165
365	1,295
YR	97
IMF	2.75/107
REA	12.20/90
FAT	.32/103

EPDs											Dam's Prod.		
CED	BW	WW	YW	Milk	SC	IMF	REA	Fat	\$W	\$B	BW	WW	YW
+0	+3.6	+45	+80	+20		+0.50	+0.12	+0.047	31	96	2-97	2-100	2-102

A well-balanced, big ribbed, square hipped son of Mc Cumber Big Time 7188. A March born bull with base width, large scrotal and plenty of performance. The first 7188 daughters calved this year and excel for rib shape, udder quality, docility and mothering ability. The dam of 0257 is a big, stout, thick-made daughter of Mc Cumber Fortunate 307. She is good footed, neat uddered and a daughter of B Pride 463 of Mc Cumber. We have many daughters of 463 in the cowherd and they all are fertile, productive and problem free.



Maternal brother Mc Cumber Tribute 9180



Maternal sister to dam B Pride 3160 of Mc Cumber

Lot:

113 Mc Cumber 5005 Titanium 0046Calved
2/26/2020Reg. #
19971260Mc Cumber Titanium 3127
Mc Cumber Titanium 5005
Miss Wix 7126 of Mc CumberColeman Emblazon 780
Lassie 237 of Circle V
Lassie 4157 of Mc CumberSinclair Fortunate Son
Miss Wix 926 OF Mc Cumber
MC Cumber 004 Traveler 513
Miss Wix 413 of Mc Cumber
O C C Emblazon 854E
Bohi Lady 1165
S Right Time 205
Lassie 2158 of Mc Cumber**Ind. Record**

BW	90
WW	685
205	679
WR	104
ADG	3.27
YW	1,120
365	1,202
YR	102
IMF	1.74/72
REA	14.50/113
FAT	.19/76

EPDs											Dam's Prod.		
CED	BW	WW	YW	Milk	SC	IMF	REA	Fat	\$W	\$B	BW	WW	YW
+2	+1.6	+48	+88	+20		+0.08	+0.62	+0.009	39	96	6-104	6-95	1-102

0046 is a heavy muscled, big topped, thick butted son of Mc Cumber Titanium 5005. He has performed well at every measure with a WWR of 104 and a YWR of 102. He gained 3.82 lbs/day on test and sports a REA of 14.5 sq. in. for a ratio of 113. He has a REA/CWT of 1.29 to confirm the extra muscle shape and expression he displays. His dam is an easy fleshing, neat uddered daughter of Coleman Emblazon 780. He has a pedigree combination that should leave a set of thick, sound structured, easy fleshing progeny.



Sire of Dam Coleman Emblazon 780

Lot:

115 Mc Cumber Edge of Glory 0051Calved
3/1/2020Reg. #
19972084O C C Best Yet 766B
O C C Edge of Glory 841E
O C C Dixie Erica 874BMc Cumber Fortunate 213
Rosetta 566 of Circle V
Rosetta 6126 of Mc CumberO C C Work of Art 766W
O C C Dixie Erica 817Y
O C C Rear End 751R
O C C Dixie Erica 771R
Sinclair Fortunate Son
Miss Wix 5139 of Mc Cumber
MC Cumber New Trend 1206
Rosetta 340 of Mc Cumber**Ind. Record**

BW	74
WW	695
205	698
WR	107
ADG	3.05
YW	1,100
365	1,186
YR	101
IMF	2.68/110
REA	12.60/98
FAT	.23/92

EPDs											Dam's Prod.		
CED	BW	WW	YW	Milk	SC	IMF	REA	Fat	\$W	\$B	BW	WW	YW
+7	+0.1	+44	+80	+23	+0.99	+0.20	+0.48	+0.033	43	84	4-90	4-103	3-103

Recommended for use on heifers- A calving-ease son of OCC Edge of Glory 841E. He started with just a 74 lb. birth weight and then went on to earn a 205-day weight of nearly 700 lbs. for a WWR of 107. 0051 is a long fronted, smooth shouldered bull with length, depth and thickness. His productive dam has a BWR of 4@90 and a WWR 4@103. She is a deep ribbed, easy fleshing daughter of Mc Cumber Fortunate 213. Calving ease bull that is bred to work in any environment.



Maternal brother Mc Cumber Sun Dial 9030

Lot:

114 Mc Cumber 869 Steadfast 0054Calved
2/9/2020Reg. #
19971695Mc Cumber Steadfast 635
Mc Cumber Steadfast 869
Miss Wix 5014 of Mc CumberSitz JLS Emulation Ext 536P
Rosetta 0163 of Mc Cumber
Rosetta 437 of Mc CumberMc Cumber Titanium 3127
Miss Wix 2003 of Mc Cumber
Sinclair Fortunate Son
Miss Wix 5139 of Mc Cumber
N Bar Emulation EXT
Ideal 4465 of 6807 4286
Boyd New Day 8005
Rosetta 102 of Mc Cumber**Ind. Record**

BW	80
WW	722
205	688
WR	100
ADG	3.20
YW	1,125
365	1,200
YR	100
IMF	2.40/100
REA	11.90/100
FAT	.38/100

EPDs											Dam's Prod.		
CED	BW	WW	YW	Milk	SC	IMF	REA	Fat	\$W	\$B	BW	WW	YW
+9	-0.1	+35	+63	+18		+0.19	+0.45	+0.019	28	83	7-97	7-90	2-98



Sire Mc Cumber Steadfast 869

A moderated, long bodied, deep ribbed grand son of Steadfast. He is a wide tracking, free moving bull with masculinity and natural thickness. He has performed well with an ADG of 3.54 lbs/day on a high roughage ration. His 11 year old dam is a long, feminine fronted daughter Sitz JLS Emulation 536P. She has an excellent udder and maintains her condition well. Bred to sire easy fleshing, low maintenance females with longevity bred in for generations.

Lot:

116 Mc Cumber Memento 0178Calved
2/8/2020Reg. #
19892128Chapman Memento 0513X
Chapman Memento 7601E
Chapman Chloe 8054UMc Cumber Fortunate 248
Miss Wix 4128 of Mc Cumber
Miss Wix 928 OF Mc CumberSinclair Memento 8RL5
Crowfoot Lovemere Pet 5791R
Crowfoot Equation 5793R
Chapman Chloe 205M
Sinclair Fortunate Son
Lassie 689 of Mc Cumber
Sinclair Extra 4X13
Miss Wix 4109 of Mc Cumber**Ind. Record**

BW	80
WW	700
205	674
WR	100
ADG	2.82
YW	1,100
365	1,125
YR	100
IMF	3.72/100
REA	12.80/100
FAT	.35/100

EPDs											Dam's Prod.		
CED	BW	WW	YW	Milk	SC	IMF	REA	Fat	\$W	\$B	BW	WW	YW
+6	+1.3	+41	+69	+26	-0.28	+0.39	+0.14	+0.032	46	86	5-97	5-101	4-97



Maternal sister Miss Wix 6127 of Mc Cumber

A moderate, stout, thick son by Chapman Memento 7601E. He is deep ribbed, wide based and thick rumped. He has an easy going disposition and excellent hoof shape. We lost his dam this summer on pasture so he was orphaned for a month before weaning and was ratioed in his own contemporary group. His dam was a moderate, perfect uddered daughter of Mc Cumber Fortunate 248 with impeccable udder structure and an excellent disposition. Her dam was in production here to the age of 11 and maintained exceptional udder quality and soundness.

Lot:

117 Mc Cumber Tribute 0276Calved
3/16/2020 Reg. #
19892743

Mc Cumber Tremendous 2008
Mc Cumber Tribute 702
Lassie 113 of Mc Cumber

MC Cumber 004 Traveler 513
Miss Wix 7126 of Mc Cumber
Miss Wix 413 of Mc Cumber

O C C Tremendous 619T
Miss Wix 2022 HC Mc Cumber
O C C Missing Link 830M
Lassie 935 OF Mc Cumber
S A V 8180 Traveler 004
Miss Wix 301 of Mc Cumber
MC Cumber 155 Bando 214
Miss Wix 2190 of Mc Cumber

Ind. Record

BW	90
WW	650
205	739
WR	100
ADG	3.17
YW	1,100
365	1,246
YR	100
IMF	4.24/100
REA	13.10/100
FAT	.46/100

EPDs											Dam's Prod.		
CED	BW	WW	YW	Milk	SC	IMF	REA	Fat	\$W	\$B	BW	WW	YW
+7	+0.5	+47	+89	+32	+0.82	+0.28	+0.32	+0.047	55	105	10	10110	-105 9 -103

The natural born bull of Miss Wix 7126 of Mc Cumber. 0276 is a clean-made, smooth shouldered, long bodied son of Tribute. He has performed well considering the age of his dam and genetically could be a real sleeper. He is loaded with top cows and his full sisters in the replacement pen are the herd building kind.

Lot:

118 Mc Cumber Emulation 0287Calved
3/22/2020 Reg. #
19892277

Sinclair Emulation 0F4
Sinclair Emulation 6FX2
Sinclair K Bty 7FA18 4P85

Mc Cumber Fortunate 235
Rosetta 431 of Mc Cumber
Rosetta 2208 of Mc Cumber

Emulation N Bar 5522
N Bar Kinochtry Bty SCC 2V3
N Bar Emulation Ext A1747
Sinclair K Beauty 4P85 E118
Sinclair Fortunate Son
Lassie 935 OF Mc Cumber
O C C Tremendous 619T
Rostta 4149 of Mc Cumber

Ind. Record

BW	86
WW	635
205	721
WR	94
ADG	3.15
YW	1,110
365	1,225
YR	94
IMF	2.18/84
REA	15.20/113
FAT	.44/142

EPDs											Dam's Prod.		
CED	BW	WW	YW	Milk	SC	IMF	REA	Fat	\$W	\$B	BW	WW	YW
+8	+0.1	+33	+58	+24		+0.15	+0.38	+0.050	34	62	4 - 97	5 - 95	5 - 95

A masculine, muscular son of 6FX2 with a stout hip and rear quarter. 0287 is a moderate framed, wide based bull with extra muscle shape. He is packing a large REA of 15.2 for a ratio of 113 and has a REA/CWT of 1.39 confirming the extra muscle expression he visually displays. His dam is feminine, deep ribbed, neat uddered daughter of Mc Cumber Fortunate 235. The 6FX2 daughters are big bodied, and have a neat, well-attached udder.



Sire Sinclair Emulation 6FX2

Lot:

119 Mc Cumber Tremendous 0229Calved
2/21/2020 Reg. #
19892215

O C C Emblazon 854E
O C C Tremendous 619T
O C C Dixie Erica 960H

Sinclair Extra 4X13
Lassie 935 OF Mc Cumber
Lassie 4117 of Mc Cumber

D H D Traveler 6807
Dixie Erica of C H 1019
O C C Anchor 771A
O C C Dixie Erica 907C
N Bar Emulation EXT
N Bar Lady Ida S C C 2P37
Boyd New Day 8005
Lassie 1155 of Mc Cumber

Ind. Record

BW	80
WW	675
205	678
WR	95
ADG	3.17
YW	1,125
365	1,185
YR	93
IMF	2.29/107
REA	15.60/110
FAT	.22/85

EPDs											Dam's Prod.		
CED	BW	WW	YW	Milk	SC	IMF	REA	Fat	\$W	\$B	BW	WW	YW
+14	-2.6	+31	+52	+27	-0.38	+0.22	+0.56	+0.010	42	74	9 - 94	9 - 104	9 - 103

Selling 2/3 interest and full possession- Recommended for use on heifers- 0229 is a member of the OCC Tremendous 619T X Lassie 935 of Mc Cumber flush. Bred to sire calving ease, light birth progeny that have natural thickness, body depth and maternal quality bred in for generations. 0229 has a CED of +14 and a BW EPD of -2.5. He is a big topped, free moving bull with length and depth of body. He did exceptional on the ultrasound with a REA of 15.6 for a ratio of 110 and a REA/CWT of 1.43. He combines this with an IMF ratio of 107. His pathfinder, donor dam is Lassie 935 of Mc Cumber. She has consistently been a light birth weight cow and strong for carcass traits. 0229 is the result of a mating combination that anchors our cowherd, with predictable, easy fleshing, neat uddered, long lasting females.

Flush brother
Mc Cumber
Tremendous 0027Dam Lassie
935 of
Mc Cumber

Lot:

120 Mc Cumber 869 Steadfast 0055Calved
3/6/2020 Reg. #
19971399

Mc Cumber Steadfast 635
Mc Cumber Steadfast 869
Miss Wix 5014 of Mc Cumber

Mc Cumber Tremendous 1163
Enchantress 607 of Berwick
Enchantress 301 of Berwick

Mc Cumber Titanium 3127
Miss Wix 2003 of Mc Cumber
Sinclair Fortunate Son
Miss Wix 5139 of Mc Cumber
O C C Tremendous 619T
Miss Wix 9023 OF Mc Cumber
Sinclair Fortunate Son
IMP of Berwick

Ind. Record

BW	92
WW	756
205	769
WR	106
ADG	3.01
YW	1,135
365	1,251
YR	101
IMF	2.12/77
REA	13.40/108
FAT	.25/81

EPDs											Dam's Prod.		
CED	BW	WW	YW	Milk	SC	IMF	REA	Fat	\$W	\$B	BW	WW	YW
+3	+2.8	+55	+95	+23		+0.05	+0.79	+0.005	48	104	1 - 108	1 - 106	1 - 101

A long bodied, big ribbed, wide tracking grand son of Mc Cumber Steadfast 635. 0055 is a heavy weaning bull earning a 205-day weight of 769 lbs. for a ratio of 106. He has a REA ratio of 108. He is produced by a productive, fertile line of cows that bring in a good one every year.

Maternal brother
to dam
Mc Cumber 5016
Fortunate 9042Produced
by cow
family
Mc Cumber
Fortunate
5051

Lot:

121 Mc Cumber Tribute 0170Calved
2/7/2020 Reg. #
19892101Mc Cumber Tremendous 2008
Mc Cumber Tribute 702
Lassie 113 of Mc CumberMc Cumber Titanium 5005
Miss Wix 8185 of Mc Cumber
Miss Wix 9259 OF Mc CumberO C C Tremendous 619T
Miss Wix 2022 HC Mc Cumber
O C C Missing Link 830M
Lassie 935 OF Mc Cumber
Mc Cumber Titanium 3127
Miss Wix 7126 of Mc Cumber
Sinclair Extra 4X13
Miss Wix 2022 HC Mc Cumber**Ind. Record**

BW	86
WW	655
205	697
WR	99
ADG	3.13
YW	1,100
365	1,198
YR	92
IMF	2.09/81
REA	13.90/104
FAT	.16/52

EPDs										Dam's Prod.			
CED	BW	WW	YW	Milk	SC	IMF	REA	Fat	\$W	\$B	BW	WW	YW
+7	+0.6	+45	+81	+27		+0.15	+0.61	+0.001	48	102	1-109	1-99	1-92

Moderate, thick, deep ribbed bull with added base width and masculinity so common among the Tribute sire group. He just misses qualifying as a heifer bull, will sire forage efficient, easy fleshing progeny built to handle any environment. His dam is a real nice Mc Cumber Titanium 5005 daughter with a neat, well-attached udder perfect hoof shape and an excellent disposition. She is produced from a 12 year old 4X13 daughter that is still going strong.

Maternal brother
to dam Mc Cumber
Electra 092Maternal
great grand
dam Miss Wix
2022 of
Mc Cumber

Lot:

122 Mc Cumber Steadfast 0017Calved
2/18/2020 Reg. #
19892731Mc Cumber Titanium 3127
Mc Cumber Steadfast 635
Miss Wix 2003 of Mc CumberSinclair Extra 4X13
Bemindful Maid 965 Mc Cumber
Bemindful Maid 509 Mc CumberSinclair Fortunate Son
Miss Wix 926 OF Mc Cumber
O C C Tremendous 619T
Miss Wix 2022 HC Mc Cumber
N Bar Emulation EXT
N Bar Lady Ida S C C 2P37
S A V 8180 Traveler 004
Bemindful Maid 356 Mc Cumber**Ind. Record**

BW	80
WW	665
205	661
WR	100
ADG	3.42
YW	1,150
365	1,208
YR	100
IMF	2.23/86
REA	13.70/104
FAT	.26/79

EPDs										Dam's Prod.			
CED	BW	WW	YW	Milk	SC	IMF	REA	Fat	\$W	\$B	BW	WW	YW
+11	-0.4	+35	+69	+22	-0.02	+0.27	+0.59	+0.000	35	94	10-97	10-101	9-99

Selling 2/3 interest and full possession- Recommended for use on heifers- The Steadfast X Bemindful Maid 965 is consistent from top to bottom. They are moderate, thick-made calving ease bulls with maternal quality bred in for generations. 0017 is a long bodied, smooth bull with a big top and square hip. He moves with ease as he travels the pen and puts a foot down in the corners. His donor dam is a herd favorite and excels for udder quality, hoof shape, fertility and fleshing ease. These flush brothers would be a good choice for a group of heifers to sire a consistent set of calves with maternal superiority bred in.

Donor Dam Bemindful
Maid 965 of Mc Cumber

Lot:

123 Mc Cumber Bonus 0280Calved
3/19/2020 Reg. #
19892254O C C Rear End 751R
O C C Bonus 802B
O C C Dixie Erica 634XMc Cumber Tremendous 2008
Miss Wix 6105 of Mc Cumber
Miss Wix 5139 of Mc CumberO C C Homer 650H
FCC Revolution Rose 995N
O C C Paxton 730P
O C C Dixie Erica 605K
O C C Tremendous 619T
Miss Wix 2022 HC Mc Cumber
BT Right Time 24J
Miss Wix 7111 of Mc Cumber**Ind. Record**

BW	79
WW	650
205	744
WR	97
ADG	3.05
YW	1,110
365	1,232
YR	95
IMF	2.05/79
REA	14.40/107
FAT	.49/158

EPDs										Dam's Prod.			
CED	BW	WW	YW	Milk	SC	IMF	REA	Fat	\$W	\$B	BW	WW	YW
+10	-0.9	+28	+46	+30	-0.15	+0.09	+0.31	+0.055	40	33	3-93	3-104	3-98

Recommended for use on heifers- The only son of OCC Bonus 802B in this year's offering, but a real good, well-bred son that will work well on heifers. 0280 is a deep ribbed, naturally thick bull with excellent hoof shape, and heel depth. He is square topped, with a long, level hip and moves with ease as he travels the pen. His dam is a feminine fronted, deep ribbed, near perfect uddered daughter of Mc Cumber Tremendous 2008 and produced from the BT Right Time 24J daughter of Miss Wix 7111 of Mc Cumber, Miss Wix 5139 of Mc Cumber, making her double bred up close to Miss Wix 7111 of Mc Cumber. A well-bred, sound structured, calving ease bull bred to sire moderate, easy fleshing females that will convert forage and thrive in a harsh environment.

Sire OCC
Bonus 802BMaternal
grand dam
Miss Wix 5139
of Mc CumberMaternal brother
Mc Cumber
Emulation 8223

Lot:

124 Mc Cumber Tribute 081Calved
1/27/2020 Reg. #
19892380Mc Cumber Tremendous 2008
Mc Cumber Tribute 702
Lassie 113 of Mc CumberMc Cumber Titanium 3127
Lassie 8125 of Mc Cumber
Lassie 725 of Mc CumberO C C Tremendous 619T
Miss Wix 2022 HC Mc Cumber
O C C Missing Link 830M
Lassie 935 OF Mc Cumber
Sinclair Fortunate Son
Miss Wix 926 OF Mc Cumber
S A V 8180 Traveler 004
Lassie 0139 of Mc Cumber**Ind. Record**

BW	72
WW	655
205	677
WR	96
ADG	3.27
YW	1,120
365	1,200
YR	92
IMF	2.38/92
REA	10.40/78
FAT	.17/55

EPDs										Dam's Prod.			
CED	BW	WW	YW	Milk	SC	IMF	REA	Fat	\$W	\$B	BW	WW	YW
+10	+0.0	+48	+86	+24		+0.14	+0.39	-0.002	48	91	1-93	1-96	1-92

Recommended for use on heifers- Moderate, big bodied Tribute calving-ease prospect with thickness and masculinity. His moderate, easy fleshing, neat uddered dam by Titanium is produced from a long lasting productive daughter of 004. She bred back early and calved again to the AI service. Built to thrive under range conditions this thick-made Tribute son will not only calve easy but leave high quality replacement females.

HEIFERS



Lot:

125 Miss Wix 09 of Mc Cumber

Calved
1/15/2020

Reg. #
19892637

Mc Cumber Tremendous 2008
Mc Cumber Tribute 702
Lassie 113 of Mc Cumber

Mc Cumber Titanium 3127
Miss Wix 619 of Mc Cumber
Miss Wix 175 of Mc Cumber

O C C Tremendous 619T
Miss Wix 2022 HC Mc Cumber
O C C Missing Link 830M
Lassie 935 OF Mc Cumber
Sinclair Fortunate Son
Miss Wix 926 OF Mc Cumber
Sinclair Extra 4X13
Miss Wix 7126 of Mc Cumber

Ind. Record

BW	82
WW	800
205	721
WR	108
YW	1,095
365	1,068
YR	106
IMF	3.52/97
REA	13.40/119
FAT	.27/73



Maternal brother to dam Mc Cumber
Unmistakable 524



Maternal great grand dam Miss Wix 7126 of
Mc Cumber

EPDs											Dam's Prod.		
CED	BW	WW	YW	Milk	SC	IMF	REA	Fat	\$W	\$B	BW	WW	YW
+9	+0.4	+57	+103	+25	+0.45	+0.20	+0.75	+0.001	57	117	3-102	3-98	2-107

Retaining the right to a future flush- Incredible power, performance and mass combined with the rib shape, natural thickness and maternal heritage to move any program forward. A sale highlight and one of the top females we have ever offered for sale. 09 has cow written all over her. She has been a standout since birth and has passed every test along the way. Her moderated, wide-made, neat uddered dam is a maternal sister to the past sale topper Mc Cumber Unmistakable 524. She is nursing an outstanding full sister to 09 this year and maintains a calving interval of 3@363. 09's grand dam is a maternal sister to Mc Cumber Titanium 5005 and a full sister to Miss Wix 9122 of Mc Cumber. This line of cows is responsible for not only producing sale topping herd bulls through our production sale, but the females retained within our herd are consistently the right kind. 09 combines the Miss Wix and Lassie cow families. She is the kind to build a program around.

HEIFERS



Lot:

126A Miss Wix 0148 of Mc Cumber

Calved 2/4/2020
Reg. # 19892703

Mc Cumber Titanium 5005
Mc Cumber Armour 7148
Miss Wix 2003 of Mc Cumber

O C C Missing Link 830M
Miss Wix 9102 OF Mc Cumber
Miss Wix 616 of Mc Cumber

Mc Cumber Titanium 3127
Miss Wix 7126 of Mc Cumber
O C C Tremendous 619T
Miss Wix 2022 HC Mc Cumber
O C C Headliner 661H
O C C Dixie Erica 946K
N Bar Emulation EXT
Miss Wix 409 of Mc Cumber

Ind. Record	
BW	86
WW	720
205	701
WR	108
YW	995
365	1,024
YR	107
IMF	2.64/66
REA	10.30/88
FAT	.48/112

Lot:

126B Miss Wix 0029 of Mc Cumber

Calved 2/23/2020
Reg. # 19892692

Mc Cumber Titanium 5005
Mc Cumber Armour 7148
Miss Wix 2003 of Mc Cumber

O C C Missing Link 830M
Miss Wix 9102 OF Mc Cumber
Miss Wix 616 of Mc Cumber

Mc Cumber Titanium 3127
Miss Wix 7126 of Mc Cumber
O C C Tremendous 619T
Miss Wix 2022 HC Mc Cumber
O C C Headliner 661H
O C C Dixie Erica 946K
N Bar Emulation EXT
Miss Wix 409 of Mc Cumber

Ind. Record	
BW	82
WW	750
205	736
WR	100
YW	985
365	1,013
YR	100
IMF	2.44/68
REA	11.80/106
FAT	.34/97

EPDs											Dam's Prod.		
CED	BW	WW	YW	Milk	SC	IMF	REA	Fat	\$W	\$B	BW	WW	YW
+6	+0.9	+46	+81	+28	+0.21	-0.14	+0.32	+0.031	51	69	9-104	9-104	9-101

EPDs											Dam's Prod.		
CED	BW	WW	YW	Milk	SC	IMF	REA	Fat	\$W	\$B	BW	WW	YW
+6	+0.1	+43	+76	+28	+0.21	-0.11	+0.53	+0.016	50	73	9-104	9-104	9-101

Selling Choice- A sale highlight and a pair of flush sisters that represent our program well. Two maternally bred, high caliber cow prospects with generations of the best females to ever reside here. These near replicas sired by Mc Cumber Armour 7148 are the kind to build a cowherd around. They exhibit the width, capacity, soundness and structure we desire and combine it into a complete package not only phenotypically, but genetically as well. Their 4th consecutive pathfinder, donor dam Miss Wix 9102 of Mc Cumber is an impressive female displaying the added power, fleshing ease and natural thickness to work anywhere. She sets the bar here for udder quality, with impeccable udder structure and teat size even as a 12 year old cow. She is a 4th generation pathfinder and in 8 generations of Miss Wix cows all the way back to the original, 7 of the 8 cows are pathfinders, the only one that is not is Miss Wix 7111 of Mc Cumber. A pair of high caliber heifers that are bred to be maternally superior and backed by generations of cows that are proven to be.



Dam Miss Wix 9102 of Mc Cumber



Maternal sister Miss Wix 8100 of Mc Cumber



Maternal brother Mc Cumber 5005 Titanium 9136



The cowherd known for Outstanding Maternal Traits.

HEIFERS



127

Lot:

127 Bemndful Maid 0138 Mc Cumber

Calved 2/2/2020 Reg. # 19892704

Mc Cumber Titanium 3127
Mc Cumber Steadfast 635
Miss Wix 2003 of Mc Cumber

Sinclair Fortunate Son
Bemndful Maid 413 Mc Cumber
Bemndful Maid 965 Mc Cumber

Sinclair Fortunate Son
Miss Wix 926 OF Mc Cumber
O C C Tremendous 619T
Miss Wix 2022 HC Mc Cumber
Sinclair Emulate 7XT28
Sinclair Blackbird 2P8 7079
Sinclair Extra 4X13
Bemndful Maid 509 Mc Cumber

Ind. Record	
BW	90
WW	805
205	744
WR	111
YW	1,080
365	1,067
YR	106
IMF	3.27/90
REA	11.30/100
FAT	.46/124



Dam Bemndful Maid 413 Mc Cumber



Maternal grand dam Bemndful Maid 965 Mc Cumber

EPDs											Dam's Prod.		
CED	BW	WW	YW	Milk	SC	IMF	REA	Fat	\$W	\$B	BW	WW	YW
+6	+1.6	+48	+87	+20		+0.21	+0.50	+0.035	40	97	5-103	5-104	5-103

A Steadfast daughter loaded with power, performance and the maternal heritage to make a positive impact. 0138 is a load, with extra width, rib shape, and base. She is one of the top weaning heifers of the calf crop and it didn't stop there. She combines performance in a sound, well-balanced package with maternal quality bred in for generations. The line of cows that produced her including her dam excel for udder quality, hoof shape, fertility, and productivity. A sale highlight and one of the top heifers of the calf crop.



Maternal brother Mc Cumber Armour 9191



Maternal brother to dam Mc Cumber Steadfast 0030

HEIFERS



Lot:

128 Rosetta 038 of Mc Cumber

Calved
1/22/2020

Reg. #
19892657

Mc Cumber Titanium 3127
Mc Cumber Steadfast 635
Miss Wix 2003 of Mc Cumber

Mc Cumber Fortunate 213
Rosetta 6132 of Mc Cumber
Rosetta 7174 of Mc Cumber

Sinclair Fortunate Son
Miss Wix 926 OF Mc Cumber
O C C Tremendous 619T
Miss Wix 2022 HC Mc Cumber
Sinclair Fortunate Son
Miss Wix 5139 of Mc Cumber
Sitz JLS Emulation Ext 536P
Rosetta 471 of Mc Cumber

Ind. Record	
BW	76
WW	750
205	687
WR	103
YW	1,055
365	1,045
YR	104
IMF	2.84/78
REA	14.20/126
FAT	.42/114

EPDs											Dam's Prod.		
CED	BW	WW	YW	Milk	SC	IMF	REA	Fat	\$W	\$B	BW	WW	YW
+9	-0.1	+48	+86	+16	+0.06	-0.03	+0.79	+0.019	38	77	3-100	3-100	3-100

A powerful heifer with performance, maternal quality, and fleshing ease bred in. 038 is a stout, big topped, square hipped daughter of Mc Cumber Steadfast 635 with a WWR of 103 and YWR of 104. She combines this with one of the top REAs of the calf crop earning a REA of 14.2 for a ratio of 126. She won't be hard to fine among an impressive set of sale heifers.



Maternal grand dam Rosetta 7174 of Mc Cumber



Lot:

129 B Pride 012 of Mc Cumber

Calved
1/17/2020

Reg. #
19971160

Sinclair Shadow Rider 9534
Sinclair Shadow Rider 1741
Sinclair Ms Fern 8XE21 4RA2

Sinclair Fortunate Son
B Pride 5191 of Mc Cumber
B Pride 2131 of Mc Cumber

N Bar Shadow X4124
N Bar Primrose Y3051
Sinclair Excellency 5X25
Sinclair Miss Fern 4RA2 71
Sinclair Emulate 7XT28
Sinclair Blackbird 2P8 7079
MC Cumber 4X13 Extra 829
B Pride 7186 of Mc Cumber

Ind. Record	
BW	72
WW	750
205	666
WR	100
YW	1,050
365	1,020
YR	101
IMF	5.06/139
REA	10.30/91
FAT	.54/146

EPDs											Dam's Prod.		
CED	BW	WW	YW	Milk	SC	IMF	REA	Fat	\$W	\$B	BW	WW	YW
+7	+0.0	+47	+83	+23	+0.03	+0.46	+0.00	+0.066	46	80	4-90	4-95	4-95

A beautiful, feminine fronted, long bodied daughter of Sinclair Shadow Rider 1741. 012 combines femininity and extension, with extra body dimension and impeccable soundness. She is the front pasture kind. Her sire has worked well for use adding body length and maintaining the capacity and thickness we desire. We only had heifer calves from Shadow Rider last year, so no bulls are in the sale, but we continue to keep him as part of our AI sire group and along with his outstanding son Mc Cumber Shadow Rider 983 we have a larger group of calves on the ground this spring.



Paternal brother Mc Cumber Shadow Rider 983

HEIFERS



Lot:

130 B Pride 0194 of Mc Cumber

Calved 2/12/2020
Reg. # 19892460

Mc Cumber Tremendous 2008
Mc Cumber Tribute 702
Lassie 113 of Mc Cumber

O C C Unmistakable 946U
B Pride 8178 of Mc Cumber
B Pride 185 of Mc Cumber

O C C Tremendous 619T
Miss Wix 2022 HC Mc Cumber
O C C Missing Link 830M
Lassie 935 OF Mc Cumber
O C C Paxton 730P
FCC Revolution Rose 2476
Sinclair Extra 4X13
B Pride 5183 of Mc Cumber

Ind. Record

BW	79
WW	655
205	679
WR	102
YW	995
365	1,079
YR	107
IMF	5.20/143
REA	10.90/96
FAT	.28/76

Lot:

131 Enchantress 015 Mc Cumber

Calved 1/17/2020
Reg. # 19892564

Mc Cumber Tremendous 2008
Mc Cumber Tribute 702
Lassie 113 of Mc Cumber

Mc Cumber Titanium 3127
Enchantress 8159 Mc Cumber
Enchantress 3181 Mc Cumber

O C C Tremendous 619T
Miss Wix 2022 HC Mc Cumber
O C C Missing Link 830M
Lassie 935 OF Mc Cumber
Sinclair Fortunate Son
Miss Wix 926 OF Mc Cumber
Sinclair Entrepreneur 8R101
Enchantress 635 of Mc Cumber

Ind. Record

BW	70
WW	715
205	692
WR	104
YW	995
365	1,022
YR	102
IMF	5.14/142
REA	11.50/102
FAT	.42/114

EPDs											Dam's Prod.		
CED	BW	WW	YW	Milk	SC	IMF	REA	Fat	\$W	\$B	BW	WW	YW
+7	+1.8	+57	+106	+26		+0.41	+0.46	+0.014	54	117	1-106	1-102	1-107

0194 is a striking, well-balanced, attractive daughter of Mc Cumber Tribute 702 with rib shape and thickness. She is a sound structured, free-moving heifer with an extended frontend and the genetics to build around. Her dam is a big bodied, neat uddered daughter of OCC Unmistakable 946U. She is feminine fronted, easy going, and good footed. She is off to a great start and is nursing a full sister to 0194 again this year. You won't have trouble finding this top cow prospect.

EPDs											Dam's Prod.		
CED	BW	WW	YW	Milk	SC	IMF	REA	Fat	\$W	\$B	BW	WW	YW
+8	+0.9	+54	+100	+23		+0.32	+0.49	+0.011	50	109	1-95	1-104	1-102

015 is a big bodied, wide made female with extra width and dimension. Built to convert forage efficiently this moderate, easy fleshing female has all the tools to advance a program. Not only has she performed well as her dam's first calf. She earned an IMF score of 5.14 for a ratio of 142. Her moderate, deep ribbed, neat uddered dam by Mc Cumber Titanium 3127 is off to a good start and is built like one that will last a long time.



Maternal grand dam B Pride 185 of Mc Cumber



Produced from cow family Enchantress 791 of Mc Cumber

HEIFERS

Lot:

132 Rosetta 061 of Mc Cumber

Calved
1/24/2020

Reg. #
19904266

B3R N011 8082 Electra 1142
Manzano Electra 0214
Manzano Emblazon R97

Mc Cumber Fortunate 307
Rosetta 599 of Mc Cumber
Rosetta 033 of Mc Cumber

B3R 8082 3173 Elector 4013
B3R 1142 8100 Queen 8174
O C C Emblazon 854E
Manzano Anchor 803 223
Sinclair Fortunate Son
Miss Wix 9122 OF Mc Cumber
O C C Tremendous 619T
Rosetta 580 of Mc Cumber

Ind. Record	
BW	84
WW	775
205	700
WR	105
YW	1,050
365	1,023
YR	102
IMF	3.45/95
REA	11.40/101
FAT	.34/92



133

Lot:

133 Lassie 0100 of Mc Cumber

Calved
1/29/2020

Reg. #
19892726

Mc Cumber Titanium 3127
Mc Cumber Steadfast 635
Miss Wix 2003 of Mc Cumber

Sitz JLS Emulation Ext 536P
Lassie 121 of Mc Cumber
Lassie 725 of Mc Cumber

Sinclair Fortunate Son
Miss Wix 926 OF Mc Cumber
O C C Tremendous 619T
Miss Wix 2022 HC Mc Cumber
N Bar Emulation EXT
Ideal 4465 of 6807 4286
S A V 8180 Traveler 004
Lassie 0139 of Mc Cumber

Ind. Record	
BW	77
WW	735
205	672
WR	101
YW	1,030
365	1,019
YR	101
IMF	3.08/85
REA	11.70/104
FAT	.44/119

EPDs											Dam's Prod.		
CED	BW	WW	YW	Milk	SC	IMF	REA	Fat	\$W	\$B	BW	WW	YW
+8	+0.4	+44	+80	+16	+0.08	+0.07	+0.39	+0.038	33	72	8-101	8-103	8-102

A beautiful, long bodied, extended fronted Steadfast daughter with femininity and balance. She combines an attractive, well-balanced package with performance, body thickness and rib dimension. Her dam is a pathfinder daughter of Sitz JLS Emulation EXT 536P. She consistently brings in a good one with a WWR of 8@102. At the age of 10 she calved again to the AI service and displays exceptional hoof shape, udder quality and fleshing ability. One of the top heifers in the offering and bred that way too.



Maternal brother Mc Cumber Unmistakable 944



Paternal brother Mc Cumber Electra 013



Maternal brother Mc Cumber Titanium 598



The cowherd known for Outstanding Maternal Traits.

HEIFERS

Lot:

134 Miss Wix 088 of Mc Cumber

Calved 1/28/2020
Reg. # 19963067

Mc Cumber Titanium 5005
Mc Cumber 5005 Titanium 7175
B Pride 3160 of Mc Cumber

JR All In 120A
Miss Wix 6232 of Mc Cumber
Miss Wix 2195 of Mc Cumber

Mc Cumber Titanium 3127
Miss Wix 7126 of Mc Cumber
Sinclair Fortunate Son
B Pride 463 of Mc Cumber
O C C Unmistakable 946U
JR Black Melda 534U
Sinclair Entrepreneur 8R101
Miss Wix 928 OF Mc Cumber

Ind. Record	
BW	98
WW	750
205	699
WR	105
YW	1,110
365	1,123
YR	112
IMF	3.73/103
REA	11.50/102
FAT	.32/86

EPDs											Dam's Prod.		
CED	BW	WW	YW	Milk	SC	IMF	REA	Fat	\$W	\$B	BW	WW	YW
-5	+4.8	+56	+103	+24		+0.32	+0.35	+0.032	41	115	3 - 105	3 - 98	3 - 101

A big, long bodied, feminine heifer with rib shape, and natural thickness. Both her sire and dam are produced by current donors here and represent a new generation of maternal quality. One of the top performance heifers of the calf crop 088 weaned off her dam with a WWR of 105, and just exploded post weaning earning a YWR of 112. Along with this she balances REA and IMF with ratios above the average for both. Her dam is an impressive Unmistakable grand daughter with fleshing ease, rib shape, and udder quality. She is produced from Miss Wix 2195 of Mc Cumber who was flushed for the first time this past spring. A top performing, well-bred heifer that has top cows stacked in her pedigree.



Sire Mc Cumber 5005 Titanium 7175

Lot:

135 Miss Wix 0175 of Mc Cumber

Calved 2/8/2020
Reg. # 19892448

O C C Rear End 751R
O C C Big Time 746Z
O C C Dixie Erica 771R

Sinclair Extra 4X13
Miss Wix 7013 of Mc Cumber
Miss Wix 413 of Mc Cumber

O C C Homer 650H
FCC Revolution Rose 995N
O C C Missing Link 830M
O C C Dixie Erica 776M
N Bar Emulation EXT
N Bar Lady Ida S C C 2P37
MC Cumber 155 Bando 214
Miss Wix 2190 of Mc Cumber

Ind. Record	
BW	88
WW	685
205	676
WR	101
YW	985
365	1,030
YR	102
IMF	3.95/109
REA	10.60/94
FAT	.47/127

EPDs											Dam's Prod.		
CED	BW	WW	YW	Milk	SC	IMF	REA	Fat	\$W	\$B	BW	WW	YW
+1	+3.0	+48	+86	+21	+0.04	+0.45	+0.15	+0.062	38	101	2 - 100	2 - 100	2 - 100

A top of the line, brood cow prospect sired by OCC Big Time 746Z. 0175 is a big bodied, feminine fronted, easy going heifer with top performance across the board. Her dam is a product of our ET program. She is a feminine, deep ribbed, near perfect uddered daughter of 4X13 and produced from the 3rd generation pathfinder Miss Wix 413 of Mc Cumber, also the dam of Miss Wix 7126 of Mc Cumber. Miss Wix 7013 has never missed to the AI service and is a quiet, productive female that has a real promising future.

Lot:

136 Miss Wix 0185 of Mc Cumber

Calved 2/10/2020
Reg. # 19892617

Mc Cumber Titanium 3127
Mc Cumber Steadfast 635
Miss Wix 2003 of Mc Cumber

Ravenglen Resolution
Miss Wix 7210 of Mc Cumber
Miss Wix 1019 of Mc Cumber

Sinclair Fortunate Son
Miss Wix 926 OF Mc Cumber
O C C Tremendous 619T
Miss Wix 2022 HC Mc Cumber
Rito 707 of Ideal 3407 7075
Ravenglen Miss Wix 605
Rito Revolve OR5
Miss Wix 5139 of Mc Cumber

Ind. Record	
BW	80
WW	670
205	665
WR	100
YW	970
365	1,019
YR	101
IMF	4.03/111
REA	10.60/94
FAT	.40/108

EPDs											Dam's Prod.		
CED	BW	WW	YW	Milk	SC	IMF	REA	Fat	\$W	\$B	BW	WW	YW
+4	+2.1	+49	+89	+16		+0.20	+0.43	+0.028	34	88	2 - 105	2 - 97	2 - 101

A real complete, sound structured, well-balanced daughter of Mc Cumber Steadfast 635 with top cows through out her pedigree. 0185 is a good performing, deep ribbed heifer that earned an IMF score of 4.03 for a ratio of 111. Her dam is a neat-uddered, easy going daughter of Resolution with a neat udder. Her dam is a top producing maternal sister to Mc Cumber Fortunate 213. The Steadfast daughters are making some top young cows that flesh easily, have neat, well-attached udders and are built to last.



Sire Mc Cumber Steadfast 635

Lot:

137 Miss Wix 017 of Mc Cumber

Calved 1/18/2020
Reg. # 19892678

Mc Cumber Tremendous 2008
Mc Cumber Tribute 702
Lassie 113 of Mc Cumber

Mc Cumber Fortunate 248
Miss Wix 496 of Mc Cumber
Miss Wix 016 of Mc Cumber

O C C Tremendous 619T
Miss Wix 2022 HC Mc Cumber
O C C Missing Link 830M
Lassie 935 OF Mc Cumber
Sinclair Fortunate Son
Lassie 689 of Mc Cumber
MC Cumber 4X13 Extra 718
Miss Wix 5124 of Mc Cumber

Ind. Record	
BW	86
WW	775
205	691
WR	103
YW	1,060
365	1,027
YR	102
IMF	2.36/65
REA	10.70/95
FAT	.38/103

EPDs											Dam's Prod.		
CED	BW	WW	YW	Milk	SC	IMF	REA	Fat	\$W	\$B	BW	WW	YW
+5	+2.0	+50	+91	+27	+0.87	+0.03	+0.29	+0.039	49	81	5 - 103	5 - 97	5 - 98

A Tribute daughter cut from the same mold as the rest, with the extra capacity, thickness and performance he consistently sires. 017 has performed well at every measure and is produced from a long line of productive, fertile, long lasting Miss Wix cows.

HEIFERS

Lot:

138 Miss Wix 0250 of Mc Cumber

Calved 2/29/2020 Reg. # 19892489

O C C Big Time 746Z
Mc Cumber Big Time 7188
Miss Wix 2013 of Mc Cumber

Mc Cumber Titanium 3127
Miss Wix 7202 of Mc Cumber
Miss Wix 0218 of Mc Cumber

O C C Rear End 751R
O C C Dixie Erica 771R
Sinclair Fortunate Son
Miss Wix 7031 of Mc Cumber
Sinclair Fortunate Son
Miss Wix 926 OF Mc Cumber
O C C Tremendous 619T
Miss Wix 8175 of Mc Cumber

Ind. Record	
BW	77
WW	680
205	712
WR	107
YW	980
365	1,066
YR	106
IMF	3.54/98
REA	9.60/85
FAT	.31/84

EPDs											Dam's Prod.		
CED	BW	WW	YW	Milk	SC	IMF	REA	Fat	\$W	\$B	BW	WW	YW
+6	+1.7	+55	+93	+19		+0.36	+0.33	+0.021	48	107	2-94	2-104	2-103

A powerful, performance heifer with extra mass, substance and thickness. 0250 is a docile, wide tracking, big bodied female with ratio of 106 for weaning and 107 for yearling. She has performed from the start and is produced from an attractive, perfect uddered, high volume Mc Cumber Titanium 3127 daughter. Her dam is a maternal sister to last year's top selling bull Mc Cumber 5005 Titanium 9145 and her dam is a productive daughter of OCC Tremendous 619T who entered the ET program last spring and is still producing at the age of 11.

Lot:

139 B Pride 0141 of Mc Cumber

Calved 2/3/2020 Reg. # 19892665

Mc Cumber Titanium 5005
Mc Cumber Armour 7148
Miss Wix 2003 of Mc Cumber

O C C Missing Link 830M
B Pride 172 of Mc Cumber
B Pride 991 OF Mc Cumber

Mc Cumber Titanium 3127
Miss Wix 7126 of Mc Cumber
O C C Tremendous 619T
Miss Wix 2022 HC Mc Cumber
O C C Headliner 661H
O C C Dixie Erica 946K
Sinclair Extra 4X13
B Pride 597 of Mc Cumber

Ind. Record	
BW	80
WW	735
205	681
WR	102
YW	1,040
365	1,039
YR	103
IMF	3.10/85
REA	10.70/95
FAT	.43/116

EPDs											Dam's Prod.		
CED	BW	WW	YW	Milk	SC	IMF	REA	Fat	\$W	\$B	BW	WW	YW
+9	-0.9	+41	+76	+26		+0.04	+0.22	+0.043	45	77	8-96	8-102	8-102

A top daughter of Armour with added performance and produced from a proven, time-tested dam that gets it done every year. 0141 is a fancy fronted, big bodied, naturally thick heifer with weaning and yearling ratios of 102 and 103 respectively. She is a free-moving, well-balanced heifer with maternal quality bred in. Her dam never misses and is a top daughter of OCC Missing Link 830M. She has never missed to the AI service and boost a WWR of 8@102.



Maternal brothers Mc Cumber Fortunate 4165



Mc Cumber Fortunate 559

Lot:

140 Miss Wix 0155 of Mc Cumber

Calved 2/5/2020 Reg. # 19892670

Mc Cumber Titanium 3127
Mc Cumber Steadfast 635
Miss Wix 2003 of Mc Cumber

Mc Cumber Fortunate 213
Miss Wix 588 of Mc Cumber
Miss Wix 0170 of Mc Cumber

Sinclair Fortunate Son
Miss Wix 926 OF Mc Cumber
O C C Tremendous 619T
Miss Wix 2022 HC Mc Cumber
Sinclair Fortunate Son
Miss Wix 5139 of Mc Cumber
O C C Tremendous 619T
Miss Wix 8225 of Mc Cumber

Ind. Record	
BW	82
WW	745
205	694
WR	104
YW	970
365	958
YR	95
IMF	3.73/103
REA	12.00/106
FAT	.63/170

EPDs											Dam's Prod.		
CED	BW	WW	YW	Milk	SC	IMF	REA	Fat	\$W	\$B	BW	WW	YW
+10	-0.4	+47	+80	+17	+0.22	+0.06	+0.33	+0.078	41	55	4-105	3-107	3-104

A moderate framed, wide made female with abundant rib shape and capacity. She is a wide-based, wide tracking heifer with cow written all over her. A heavy weaning heifer with a WWR of 104 and a combination of both REA and IMF with ratios of 106 and 103 respectively. In my opinion one of the best parts about here are the cows from which she is produced. Her dam is a maternal sister to the Lot 2 and sale feature Mc Cumber Remington 031. She has her own top record for production and fertility and comes from a line of cows that have left an impact.



Maternal brother to dam
Mc Cumber Remington 031



Maternal grand dam Miss Wix 0170 of Mc Cumber



Maternal great grand dam Miss Wix 8225 of Mc Cumber

Lot:

141 B Pride 022 of Mc Cumber

Calved 1/19/2020 Reg. # 19904264

B3R N011 8082 Electra 1142
Manzano Electra 0214
Manzano Emblazon R97

O C C Bonus 802B
B Pride 7122 of Mc Cumber
B Pride 5191 of Mc Cumber

B3R 8082 3173 Elector 4013
B3R 1142 8100 Queen 8174
O C C Emblazon 854E
Manzano Anchor 803 223
O C C Rear End 751R
O C C Dixie Erica 634X
Sinclair Fortunate Son
B Pride 2131 of Mc Cumber

Ind. Record	
BW	76
WW	675
205	636
WR	95
YW	915
365	918
YR	91
IMF	3.15/87
REA	10.90/96
FAT	.34/92

EPDs											Dam's Prod.		
CED	BW	WW	YW	Milk	SC	IMF	REA	Fat	\$W	\$B	BW	WW	YW
+6	+0.5	+38	+68	+16		+0.17	+0.29	+0.025	28	66	1-96	1-95	1-91

An absolute tank with moderation, muscle and rib shape. 022 offers a unique pedigree combining the new sire Manzano Electra 0214 with a moderate, neat uddered, easy fleshing daughter of OCC Bonus 802B. 022 has the extra base width, rib shape, and right size to thrive in the toughest environments.



Maternal sister to dam B Pride 012 of Mc Cumber

HEIFERS



Lot:

142 Lassie 0024 of Mc Cumber

Calved 2/21/2020 Reg. # 19892407

O C C Emblazon 854E
O C C Tremendous 619T
O C C Dixie Erica 960H

Sinclair Extra 4X13
Lassie 935 OF Mc Cumber
Lassie 4117 of Mc Cumber

D H D Traveler 6807
Dixie Erica of CH 1019
O C C Anchor 771A
O C C Dixie Erica 907C
N Bar Emulation EXT
N Bar Lady Ida S C C 2P37
Boyd New Day 8005
Lassie 1155 of Mc Cumber

Ind. Record

BW	78
WW	640
205	624
WR	100
YW	845
365	866
YR	100
IMF	/
REA	/
FAT	/

EPDs											Dam's Prod.		
CED	BW	WW	YW	Milk	SC	IMF	REA	Fat	\$W	\$B	BW	WW	YW
+14	-1.7	+35	+60	+28	-0.38	+0.22	+0.49	+0.012	51	89	9-94	9-104	9-103

Right from the ET program and only offered because the large group of flush sisters we were fortunate enough to retain. 0024 is the result of a mating combination that never fails. OCC Tremendous 619T on the Sinclair Extra 4X13 daughters produces fertile, productive, problem free females that consistently produce top calves and are built to last. 0024 is a moderate, wide made, female with plenty of capacity. She is sound structured and designed like one that is forage efficient, low maintenance and easy fleshing. A maternal sister to Lassie 113 of Mc Cumber, the dam of Tribute, and poised to make an impactful contribution to any program.



Dam Lassie 935 of Mc Cumber

Maternal sister
Lassie 113 of
Mc Cumber



Lot:

143 Miss Wix 074 of Mc Cumber

Calved 1/26/2020 Reg. # 19892572

Mc Cumber Rito Rolette 1108
Mc Cumber Trademark 4203
Miss Wix 9122 OF Mc Cumber

Mc Cumber Titanium 5005
Miss Wix 771 of Mc Cumber
Miss Wix 093 of Mc Cumber

Sinclair Entrepreneur 8R101
B Pride 636 of Mc Cumber
Sinclair Extra 4X13
Miss Wix 7126 of Mc Cumber
Mc Cumber Titanium 3127
Miss Wix 7126 of Mc Cumber
O C C Tremendous 619T
Miss Wix 756 of Mc Cumber

Ind. Record

BW	68
WW	685
205	653
WR	98
YW	950
365	965
YR	96
IMF	3.44/95
REA	10.60/94
FAT	.44/119

EPDs											Dam's Prod.		
CED	BW	WW	YW	Milk	SC	IMF	REA	Fat	\$W	\$B	BW	WW	YW
+8	-0.3	+46	+78	+24		+0.18	+0.32	+0.031	48	75	2-92	2-98	2-98

A well-bred, moderate framed, big bodied daughter of Mc Cumber Trademark 4203. Her unique pedigree ties together both Mc Cumber Titanium 5005 and Mc Cumber Trademark 4203, a son and grandson of Miss Wix 7126 of Mc Cumber. On top of that her maternal grand dam is one of the top OCC Tremendous daughters on the ranch with a WWR 9@107 and her 10th calf at her side now. The Trademark daughters are making real good cows and with a pedigree combining so many top cows, 074 should be bred to follow in their footsteps.

Maternal brother to dam
Mc Cumber Trademark 068



Lot:

144 Rosetta 0121 of Mc Cumber

Calved 2/1/2020 Reg. # 19892423

Mc Cumber Titanium 5005
Mc Cumber Armour 7148
Miss Wix 2003 of Mc Cumber

O C C Unmistakable 946U
Rosetta 781 of Mc Cumber
Rosetta 9181 OF Mc Cumber

Mc Cumber Titanium 3127
Miss Wix 7126 of Mc Cumber
O C C Tremendous 619T
Miss Wix 2022 HC Mc Cumber
O C C Paxton 730P
FCC Revolution Rose 2476
Sinclair Extra 4X13
Rosetta 611 of Mc Cumber

Ind. Record

BW	70
WW	700
205	676
WR	101
YW	945
365	964
YR	96
IMF	3.54/98
REA	9.30/82
FAT	.26/70

EPDs											Dam's Prod.		
CED	BW	WW	YW	Milk	SC	IMF	REA	Fat	\$W	\$B	BW	WW	YW
+8	-0.6	+42	+72	+25		+0.13	+0.21	+0.026	46	79	1-89	1-101	1-96

This fancy, well-bred daughter of Mc Cumber Armour 7148 has eye-catching, style and balance. She has that long, elegant front end common among the Armour daughters and combines it with the abundant rib shape and depth. Her dam is a gorgeous daughter of OCC Unmistakable 946U with impeccable udder quality, hoof shape and rib capacity. She is produced by a favorite 4X13 daughter that displays the same phenotypic characteristics of her daughter and grand daughter.

Maternal grand dam Rosetta 9181 of Mc Cumber



HEIFERS

Lot:

147 Bemindful Maid 028 Mc Cumber

Calved 1/20/2020 Reg. # 19892510

Mc Cumber Titanium 5005
Mc Cumber Armour 7148
Miss Wix 2003 of Mc Cumber

O C C Big Time 746Z
Bemndful Maid 7135 Mc Cumber
Bemindful Maid 280 Mc Cumber

Mc Cumber Titanium 3127
Miss Wix 7126 of Mc Cumber
O C C Tremendous 619T
Miss Wix 2022 HC Mc Cumber
O C C Rear End 751R
O C C Dixie Erica 771R
Sinclair Fortunate Son
Bemindful Maid 965 Mc Cumber

Ind. Record	
BW	72
WW	700
205	658
WR	99
YW	985
365	994
YR	99
IMF	2.78/77
REA	10.10/89
FAT	.38/103

EPDs											Dam's Prod.		
CED	BW	WW	YW	Milk	SC	IMF	REA	Fat	\$W	\$B	BW	WW	YW
+8	-0.4	+42	+79	+24		+0.09	+0.35	+0.023	42	87	2-94	2-105	2-103

The Armour daughters are built like you would expect. He passes on that beautiful, extended front end and the softness and capacity that you see in not only him, but both his sons and daughters alike. 028 possesses the Armour look and is produced from a highly productive, fertile, easy going daughter of OCC Big Time 746Z. She has never missed to the AI service and has calved right at the front of the calving season all three times. She is nursing a standout Manzano Electra 0214 heifer calf already this year.



Maternal brother Mc Cumber Tremendous 966



Lot:

145 Rosetta 0189 of Mc Cumber

Calved 2/11/2020 Reg. # 19892458

Mc Cumber Tremendous 2008
Mc Cumber Tribute 702
Lassie 113 of Mc Cumber

Mc Cumber Titanium 3127
Rosetta 8163 of Mc Cumber
Rosetta 484 of Mc Cumber

O C C Tremendous 619T
Miss Wix 2022 HC Mc Cumber
O C C Missing Link 830M
Lassie 935 OF Mc Cumber
Sinclair Fortunate Son
Miss Wix 926 OF Mc Cumber
Mc Cumber Fortunate 213
Rosetta 707 of Mc Cumber

Ind. Record	
BW	82
WW	650
205	673
WR	101
YW	960
365	1,038
YR	103
IMF	3.10/85
REA	10.60/94
FAT	.36/97

EPDs											Dam's Prod.		
CED	BW	WW	YW	Milk	SC	IMF	REA	Fat	\$W	\$B	BW	WW	YW
+5	+2.0	+56	+104	+24		+0.13	+0.49	+0.018	50	101	1-110	1-101	1-103

This Tribute daughter is big bodied, wide made, and wide tracking. She is a stout, powerful female that has performed well across the board. She is square hipped and is bred to work in any environment. Her dam is a moderate, deep ribbed, tight uddered daughter of Mc Cumber Titanium 3127 and calved again to the AI service this year with her 2nd calf. The front-pasture kind with maternal bred in.

Lot:

146 Blackcap 053 of Mc Cumber

Calved 1/24/2020 Reg. # 19892560

Mc Cumber Tremendous 2008
Mc Cumber Tribute 702
Lassie 113 of Mc Cumber

Mc Cumber 1108 Rito 3200
Blackcap 8281 of Mc Cumber
Blackcap 329 of Mc Cumber

O C C Tremendous 619T
Miss Wix 2022 HC Mc Cumber
O C C Missing Link 830M
Lassie 935 OF Mc Cumber
Mc Cumber Rito Rolette 1108
Miss Wix 7031 of Mc Cumber
O C C Tremendous 619T
Blackcap 934 OF Mc Cumber

Ind. Record	
BW	70
WW	645
205	640
WR	96
YW	950
365	998
YR	99
IMF	4.62/127
REA	10.40/92
FAT	.29/78

EPDs											Dam's Prod.		
CED	BW	WW	YW	Milk	SC	IMF	REA	Fat	\$W	\$B	BW	WW	YW
+11	+0.4	+45	+82	+26		+0.35	+0.36	+0.013	47	100	1-95	1-96	1-99

A big middled, soft made Tribute daughter with an excellent disposition and the body type of an easy fleshing, forage efficient female. Produced as her dam's first calf with plenty of performance and she combined this with an IMF ratio of 1.27. Her near-perfect uddered, quiet dam bred back right away and is nursing a nice 5005 heifer calf this spring. She is produced from one of the most powerful OCC Tremendous daughters on the place.

The cowherd known for Outstanding Maternal Traits.

HEIFERS



Lot:

148 Miss Wix 0259 of Mc Cumber

Calved
3/5/2020

Reg. #
19892494

Mc Cumber Fortunate 307
Mc Cumber 307 Fortunate 7012
B Pride 463 of Mc Cumber

Mc Cumber Titanium 3127
Miss Wix 659 of Mc Cumber
Miss Wix 9259 OF Mc Cumber

Sinclair Fortunate Son
Miss Wix 9122 OF Mc Cumber
Pine Creek Right Time 1147
B Pride 273 of Mc Cumber
Sinclair Fortunate Son
Miss Wix 926 OF Mc Cumber
Sinclair Extra 4X13
Miss Wix 2022 HC Mc Cumber

Ind. Record

BW	80
WW	600
205	624
WR	93
YW	940
365	1,024
YR	101
IMF	5.27/145
REA	9.50/84
FAT	.36/97

EPDs											Dam's Prod.		
CED	BW	WW	YW	Milk	SC	IMF	REA	Fat	\$W	\$B	BW	WW	YW
+4	+2.1	+46	+85	+20		+0.63	+0.08	+0.041	36	118	3-98	3-93	2-94

Loaded with style, balance and eye-catching good looks this Miss Wix heifer will be easy to find. The youngest heifer of the offering 0259 has cow written all over her. A high volume, feminine fronted female with the coveted wedge-shape look. Her Mc Cumber Titanium 3127 dam is an impressive, deep ribbed, naturally thick, near perfect uddered female. She is fertile, easy fleshing, and produced from a daughter of Miss Wix 2022 of Mc Cumber. Combining the best of the B Pride and Miss Wix cow families the future is bright for 0259.

Lot:

149 Miss Wix 0223 of Mc Cumber

Calved
2/21/2020

Reg. #
19892469

Mc Cumber Tremendous 2008
Mc Cumber Tribute 702
Lassie 113 of Mc Cumber

Mc Cumber Titanium 3127
Miss Wix 8270 of Mc Cumber
Miss Wix 2002 of Mc Cumber

O C C Tremendous 619T
Miss Wix 2022 HC Mc Cumber
O C C Missing Link 830M
Lassie 935 OF Mc Cumber
Sinclair Fortunate Son
Miss Wix 926 OF Mc Cumber
O C C Tremendous 619T
Miss Wix 2022 HC Mc Cumber

Ind. Record

BW	78
WW	610
205	652
WR	98
YW	915
365	1,010
YR	101
IMF	3.03/83
REA	9.50/84
FAT	.21/57

EPDs											Dam's Prod.		
CED	BW	WW	YW	Milk	SC	IMF	REA	Fat	\$W	\$B	BW	WW	YW
+8	+1.7	+55	+100	+23		+0.08	+0.44	+0.010	50	106	1-105	1-98	1-101

Don't assume that because there are a large number of Tribute daughters in the offering that for some reason we don't like them. That is the furthest from the truth, he has by far the largest sire group, and thus we are retaining nearly 30 Tribute daughters as replacement. The first daughters to calve have exceeded our expectations. Everyone of them is easy going, near perfect uddered and possess all the characteristics we expect at this point. 0223 has a royal pedigree combining both Lassie 113 of Mc Cumber and Miss Wix 2002 of Mc Cumber. She is a moderate, extra thick, deep bodied female that tracks wide and puts a foot down in the corners. Her dam by Mc Cumber Titanium 3127 is a moderate framed, deep ribbed female and was one of the top indexing heifers of her calf crop. Backed by top cows 0223 is bred to get the job done.



Maternal grand dam Miss Wix 2002 of Mc Cumber



HEIFERS

Lot:

150 B Pride 099 of Mc Cumber

Calved 1/29/2020 Reg. # 19892654

Mc Cumber Titanium 3127
Mc Cumber Titanium 5005
Miss Wix 7126 of Mc Cumber

Sinclair Extra 4X13
B Pride 3007 of Mc Cumber
B Pride 636 of Mc Cumber

Sinclair Fortunate Son
Miss Wix 926 OF Mc Cumber
MC Cumber 004 Traveler 513
Miss Wix 413 of Mc Cumber
N Bar Emulation EXT
N Bar Lady Ida S C C 2P37
Boyd New Day 8005
B Pride 463 of Mc Cumber

Ind. Record	
BW	73
WW	675
205	617
WR	92
YW	940
365	929
YR	92
IMF	6.60/182
REA	9.60/85
FAT	.56/151

EPDs											Dam's Prod.		
CED	BW	WW	YW	Milk	SC	IMF	REA	Fat	\$W	\$B	BW	WW	YW
+7	-0.3	+39	+72	+23		+0.72	+0.05	+0.069	38	97	5-90	5-92	3-95

A top cow prospect with the capacity, natural thickness and base width to work in any environment. 099 combines the body type of an efficient forage converter with one of the top IMF scores of the entire contemporary group. She earned an IMF of 6.6 for a ratio of 182 to rank in the top 5 IMF heifers. Her dam is a maternal sister to Mc Cumber Rito Rolette 1108 and traces back to B Pride 463 of Mc Cumber.



Maternal sister B Pride 945 of Mc Cumber

Lot:

151 Lassie 0190 of Mc Cumber

Calved 2/11/2020 Reg. # 19892459

Mc Cumber Tremendous 2008
Mc Cumber Tribute 702
Lassie 113 of Mc Cumber

Mc Cumber 1108 Rito 3200
Lassie 8280 of Mc Cumber
Lassie 4230 of Mc Cumber

O C C Tremendous 619T
Miss Wix 2022 HC Mc Cumber
O C C Missing Link 830M
Lassie 935 OF Mc Cumber
Mc Cumber Rito Rolette 1108
Miss Wix 7031 of Mc Cumber
Mc Cumber 8R101 Rito 1122
Lassie 4117 of Mc Cumber

Ind. Record	
BW	83
WW	655
205	677
WR	101
YW	965
365	1,042
YR	103
IMF	4.26/117
REA	10.40/92
FAT	.36/97

EPDs											Dam's Prod.		
CED	BW	WW	YW	Milk	SC	IMF	REA	Fat	\$W	\$B	BW	WW	YW
+5	+2.3	+50	+93	+28		+0.32	+0.37	+0.014	48	111	1-111	1-101	1-103

The Tribute daughters possess the capacity, thickness and design to convert forage and flesh easily. 0190 is cut from this mold. A big bodied, easy going female with top performance. 0190 earned weaning and yearling ratios of 101 and 103 respectively and combines this with an IMF ratio of 117. Her dam has a well-attached udder with small well-placed teats and is produced from a maternal sister to Lassie 935 of Mc Cumber



Maternal brother to dam Mc Cumber 7188 Big Time 9172

Lot:

152 Miss Wix 0208 of Mc Cumber

Calved 2/17/2020 Reg. # 19892464

Chapman Memento 0513X
Chapman Memento 7601E
Chapman Chloe 8054U

Mc Cumber Titanium 3127
Miss Wix 7104 of Mc Cumber
Miss Wix 9259 OF Mc Cumber

Sinclair Memento 8RL5
Crowfoot Lovemere Pet 5791R
Crowfoot Equation 5793R
Chapman Chloe 205M
Sinclair Fortunate Son
Miss Wix 926 OF Mc Cumber
Sinclair Extra 4X13
Miss Wix 2022 HC Mc Cumber

Ind. Record	
BW	80
WW	625
205	634
WR	95
YW	905
365	964
YR	96
IMF	3.33/92
REA	9.70/86
FAT	.26/70

EPDs											Dam's Prod.		
CED	BW	WW	YW	Milk	SC	IMF	REA	Fat	\$W	\$B	BW	WW	YW
+6	+1.4	+46	+76	+20		+0.16	+0.23	+0.019	42	80	2-100	2-98	2-98

Produced from a line of top cows that go back to Miss Wix 2022 of Mc Cumber. 0208 is a sweet, well-made daughter of Chapman Memento 7601 with that wedge-shaped design. She is a feminine, high volume heifer with natural thickness and excellent hoof structure and heel depth. 7601 was our pick and top selling bull of the 2019 Chapman Cattle Company sale in Alberta Canada. 0208 is a new generation Miss Wix with fertility, productivity and longevity bred in.



Sire Chapman Memento 7601



Maternal brother to dam Mc Cumber Electra 092

Lot:

153 Miss Wix 059 of Mc Cumber

Calved 1/24/2020 Reg. # 19976746

O C C Rear End 751R
O C C Big Time 746Z
O C C Dixie Erica 771R

Mc Cumber Fortunate 235
Miss Wix 686 of Mc Cumber
Miss Wix 029 of Mc Cumber

O C C Homer 650H
FCC Revolution Rose 995N
O C C Missing Link 830M
O C C Dixie Erica 776M
Sinclair Fortunate Son
Lassie 935 OF Mc Cumber
Sinclair Extra 4X13
Miss Wix 572 of Mc Cumber

Ind. Record	
BW	91
WW	695
205	643
WR	96
YW	910
365	896
YR	89
IMF	2.23/61
REA	9.30/82
FAT	.18/49

EPDs											Dam's Prod.		
CED	BW	WW	YW	Milk	SC	IMF	REA	Fat	\$W	\$B	BW	WW	YW
-2	+3.5	+43	+75	+16		+0.15	+0.40	+0.006	25	96	3-99	3-92	2-93

A Big Time daughter with femininity, body capacity and natural thickness. You will love these Big Time daughters when they calve. They possess excellent udder quality, mothering instincts and are absolutely no problem to weigh and tag their calves. The dam of 059 is a near perfect uddered, feminine fronted daughter of Mc Cumber Fortunate 235. She calves early every year and maintains her condition well.

HEIFERS

Lot:

154 B Pride 0204 of Mc Cumber

Calved 2/16/2020 Reg. # 19892463

O C C Big Time 746Z
Mc Cumber Big Time 7188
Miss Wix 2013 of Mc Cumber

Mc Cumber Fortunate 241
B Pride 6261 of Mc Cumber
B Pride 291 of Mc Cumber

O C C Rear End 751R
O C C Dixie Erica 771R
Sinclair Fortunate Son
Miss Wix 7031 of Mc Cumber
Sinclair Fortunate Son
B Pride 636 of Mc Cumber
MC Cumber 4X13 Extra 829
B Pride 7115 of Mc Cumber

Ind. Record	
BW	86
WW	650
205	638
WR	96
YW	965
365	1,009
YR	100
IMF	3.64/100
REA	10.60/94
FAT	.32/86

EPDs											Dam's Prod.		
CED	BW	WW	YW	Milk	SC	IMF	REA	Fat	\$W	\$B	BW	WW	YW
+1	+3.4	+43	+78	+17		+0.41	+0.24	+0.027	26	95	3-93	3-95	2-98

A big bodied, long fronted daughter of Mc Cumber Big Time 7188. 0204 is a quiet, sound structured, naturally thick female that is good footed and deep ribbed. Her dam is a moderate, neat uddered female with and excellent disposition. The 7188 daughters are a real treat to calve out. They are quiet, good mothers with excellent udder structure.

Lot:

155 Miss Wix 0153 of Mc Cumber

Calved 2/5/2020 Reg. # 19892786

Sinclair Shadow Rider 9S34
Sinclair Shadow Rider 1741
Sinclair Ms Fern 8XE21 4RA2

O C C Unmistakable 946U
Miss Wix 727 of Mc Cumber
Miss Wix 3163 of Mc Cumber

N Bar Shadow X4124
N Bar Primrose Y3051
Sinclair Excellency 5X25
Sinclair Miss Fern 4RA2 71
O C C Paxton 730P
FCC Revolution Rose 2476
Sinclair Fortunate Son
Miss Wix 0170 of Mc Cumber

Ind. Record	
BW	72
WW	625
205	614
WR	92
YW	885
365	920
YR	91
IMF	2.84/78
REA	10.90/96
FAT	.37/100

EPDs											Dam's Prod.		
CED	BW	WW	YW	Milk	SC	IMF	REA	Fat	\$W	\$B	BW	WW	YW
+10	-0.8	+46	+77	+22		+0.10	+0.22	+0.034	47	54	2-88	1-92	1-91

Extra sharp, fancy daughter of Sinclair Shadow Rider 1741. 0153 is a long bodied, smooth made female with extra extension to her neck. She is free moving, square hipped and deep ribbed. Her dam is a moderate framed, big bodied daughter of Unmistakable with an excellent disposition. She is produced by one of the most powerful cows on the ranch and traces back to a top Tremendous daughter still in production at the age of 11.

Lot:

156 Miss Wix 050 of Mc Cumber

Calved 1/24/2020 Reg. # 19892557

Mc Cumber Tremendous 2008
Mc Cumber Tribute 702
Lassie 113 of Mc Cumber

O C C Big Time 746Z
Miss Wix 880 of Mc Cumber
Miss Wix 748 of Mc Cumber

O C C Tremendous 619T
Miss Wix 2022 HC Mc Cumber
O C C Missing Link 830M
Lassie 935 OF Mc Cumber
O C C Rear End 751R
O C C Dixie Erica 771R
MC Cumber Total Value 449
Miss Wix 5206 of Mc Cumber

Ind. Record	
BW	64
WW	645
205	639
WR	96
YW	965
365	1,015
YR	101
IMF	3.41/94
REA	11.60/103
FAT	.25/68

EPDs											Dam's Prod.		
CED	BW	WW	YW	Milk	SC	IMF	REA	Fat	\$W	\$B	BW	WW	YW
+11	-0.4	+47	+89	+25		+0.10	+0.83	-0.031	47	101	1-88	1-96	1-101

A bit bigger-framed daughter of Tribute with extra extension to her neck and attractive, well-balanced design. She has performed across the board, even after starting with just a 64 lb. birth weight. Her dam is an easy going, feminine fronted daughter of OCC Big Time 746Z and is produced from a long-lived productive, pathfinder dam that earned a WWR of 10@102. We love the first Tribute daughters in production.



Maternal brother to dam Mc Cumber 5005
Titanium 9145

Lot:

157 Miss Wix 079 of Mc Cumber

Calved 1/27/2020 Reg. # 19892590

Mc Cumber Tremendous 2008
Mc Cumber Tribute 702
Lassie 113 of Mc Cumber

Mc Cumber Titanium 3127
Miss Wix 8217 of Mc Cumber
Miss Wix 1128 of Mc Cumber

O C C Tremendous 619T
Miss Wix 2022 HC Mc Cumber
O C C Missing Link 830M
Lassie 935 OF Mc Cumber
Sinclair Fortunate Son
Miss Wix 926 OF Mc Cumber
Sinclair Entrepreneur 8R101
Miss Wix 7031 of Mc Cumber

Ind. Record	
BW	70
WW	600
205	604
WR	90
YW	895
365	951
YR	94
IMF	3.95/109
REA	9.60/85
FAT	.31/84

EPDs											Dam's Prod.		
CED	BW	WW	YW	Milk	SC	IMF	REA	Fat	\$W	\$B	BW	WW	YW
+7	+1.2	+50	+94	+22		+0.24	+0.41	+0.007	44	105	1-95	1-90	1-94

A Tribute daughter whose pedigree is loaded with top cows. 079 is a long bodied, deep ribbed heifer with a wide, square hip and long stride. She is produced from a thick-made, tight uddered daughter of Mc Cumber Titanium 3127 who is produced from 3 consecutive generations of Miss Wix pathfinder cows. Tracing to Miss Wix 2022 of Mc Cumber, who is the fourth dam right off the pedigree.

HEIFERS

Lot:

158 Lassie 048 of Mc Cumber

Calved
1/23/2020

Reg. #
19892555

O C C Rear End 751R
O C C Big Time 746Z
O C C Dixie Erica 771R

Ravenglen Resolution
Lassie 7238 of Mc Cumber
Lassie 336 of Mc Cumber

O C C Homer 650H
FCC Revolution Rose 995N
O C C Missing Link 830M
O C C Dixie Erica 776M
Rito 707 of Ideal 3407 7075
Ravenglen Miss Wix 605
Sinclair Fortunate Son
Lassie 113 of Mc Cumber

Ind. Record	
BW	86
WW	660
205	629
WR	94
YW	910
365	923
YR	92
IMF	3.44/95
REA	11.30/100
FAT	.40/108

Lot:

159 Gale 0216 of Mc Cumber

Calved
2/19/2020

Reg. #
19976752

O C C Rear End 751R
O C C Big Time 746Z
O C C Dixie Erica 771R

Sinclair Extra 4X13
Gale 9169 OF Mc Cumber
Gale 3109 of Mc Cumber

O C C Homer 650H
FCC Revolution Rose 995N
O C C Missing Link 830M
O C C Dixie Erica 776M
N Bar Emulation EXT
N Bar Lady Ida S C C 2P37
Mc Cumber Foundation 701
Gale 6169 of Mc Cumber

Ind. Record	
BW	81
WW	640
205	639
WR	96
YW	940
365	993
YR	99
IMF	3.75/103
REA	10.80/96
FAT	.44/119

EPDs											Dam's Prod.		
CED	BW	WW	YW	Milk	SC	IMF	REA	Fat	\$W	\$B	BW	WW	YW
-1	+3.7	+49	+89	+17		+0.28	+0.47	+0.031	30	89	2 - 107	2 - 99	2 - 100

Produced from the same line of cows that Tribute descends, 048 is a feminine, deep ribbed, thick made Big Time daughter with an excellent disposition. Her dam is a high volume, neat uddered grand daughter of Lassie 113 of Mc Cumber the dam of Tribute.



EPDs											Dam's Prod.		
CED	BW	WW	YW	Milk	SC	IMF	REA	Fat	\$W	\$B	BW	WW	YW
+3	+1.9	+41	+74	+17		+0.63	+0.40	+0.26	+0.028	29	10 - 101	10 - 97	10 - 98

The Big Time daughters are high volume, wide made females with excellent udders and wonderful disposition. 0216 displays these traits as well and is produced from a 12 year old 4X13 daughter who calved again this year to the AI service and is raising a full brother to 0216. Her dam is a moderate, easy fleshing, neat uddered cow that does the little things right. A predictable genetic package bred to be profitable.



Dam Gale 9169 of Mc Cumber



The cowherd known for Outstanding Maternal Traits.

COMMERCIAL HEIFER CALVES

The heifers are the younger end of our calf crop. They are all purebred Angus heifers and were all raised right here on the Ranch. I think you will appreciate the uniformity of the group and would expect these heifers to become moderate, easy fleshing females with the ability to work in any environment. In an effort, to provide our commercial customers with the opportunity to purchase females these heifers will not sell with registration papers. They have been managed exactly the same as the Registered heifers selling in this sale as well as the replacement heifers we are retaining. Many of the heifers have already been cycling, but we will have them vet checked open and breedable prior to the sale. **Selling in groups of 5 or more by numerical gate cut.**

Lot	DOB	Tatto	Sire	Maternal Grand Sire	BW	205 WT.	Feb 17 Wt.
160	2/26/2020	0243-C20	Mc Cumber Big Time 7188	Mc Cumber Titanium 3127	85	646	905
161	2/20/2020	0220-C20	O C C Edge of Glory 841E	Mc Cumber Tremendous 2008	70	606	865
162	2/22/2020	0230-C20	Mc Cumber Tribute 702	Mc Cumber Titanium 3127	68	644	855
163	1/25/2020	070-C20	Sinclair Shadow Rider 1741	Mc Cumber Fortunate 307	77	577	920
164	1/27/2020	084-C20	Manzano Electra 0214	Mc Cumber 307 Fortunate 5156	72	633	870
165	2/10/2020	0188-C20	Mc Cumber 5005 Titanium 7175	Mc Cumber Trademark 4203	84	594	950
166	2/5/2020	0158-C20	Mc Cumber Steadfast 635	Sinclair Fortunate Son	79	601	895
167	3/5/2020	0260	Chapman Memento 7601E	Mc Cumber 235 Fortunate 4154	85	645	845
168	4/2/2020	0299-C20	Mc Cumber 1108 Rito 3008	Sitz Rainmaker 6536	86	653	850
169	3/30/2020	0295-C20	Mc Cumber 746Z Big Time 7146	Mc Cumber Fortunate 241	81	655	840
170	2/26/2020	0244-C20	Chapman Memento 7601E	Mc Cumber Fortunate 307	79	602	830
171	3/10/2020	0269-C20	Chapman Memento 7601E	O C C Unmistakable 946U	82	654	830
172	3/5/2020	0261-C20	Mc Cumber Big Time 7188	O C C Unmistakable 946U	83	646	825
173	4/6/2020	0303-C20	Mc Cumber Ironside 6227	O C C Bonus 802B	73	650	800
174	3/6/2020	0263-C20	Mc Cumber Big Time 7188	Mc Cumber Tremendous 2008	85	626	820
175	2/21/2020	0227-C20	Mc Cumber Tribute 702	Mc Cumber Titanium 5005	73	593	820
176	2/24/2020	0236-C20	Chapman Memento 7601E	Mc Cumber Titanium 5005	83	623	815
177	3/20/2020	0285-C20	Mc Cumber 5005 Titanium 7166	Sinclair Emulation XXP	70	593	795
178	3/27/2020	0291-C20	Mc Cumber Ironside 6227	Mc Cumber Titanium 3127	82	596	800
179	3/18/2020	0279-C20	Mc Cumber 5005 Titanium 7166	Mc Cumber 1108 Rito 3200	69	704	780
180	3/18/2020	0278-C20	Mc Cumber 5005 Titanium 7166	Mc Cumber Steadfast 635	65	589	770
181	1/24/2020	054-C20	Mc Cumber 5005 Titanium 7175	Mc Cumber Fortunate 307	76	575	815
182	4/28/2020	0311-C20	O C C Bonus 802B	Mc Cumber Fortunate 3281	77	606	750
183	5/25/2020	0322-C20	Chapman Memento 7601E	Sitz JLS Emulation Ext 536P	75	668	740
184	4/5/2020	0301-C20	Mc Cumber 1108 Rito 3008	Mc Cumber Fortunate 213	71	525	735
185	4/9/2020	0304-C20	Mc Cumber 5005 Titanium 829	O C C Bonus 802B	74	568	725
186	5/2/2020	0314-C20	Mc Cumber 5005 Titanium 7166	O C C Big Time 746Z	74	642	715
187	5/4/2020	0315-C20	Mc Cumber 5005 Titanium 7166	Mc Cumber 1108 Rito 3200	77	675	710
188	2/26/2020	0034-C20	Mc Cumber Armour 7148	O C C Missing Link 830M	80	634	745
189	5/15/2020	0321-C20	Mc Cumber 307 Fortunate 7012	Mc Cumber Fortunate 213	78	649	675
190	4/30/2020	0312-C20	Mc Cumber 1108 Rito 3008	O C C Tremendous 619T	75	500	650



On behalf of Mc Cumber Angus, Spickler Ranch North and Spickler Ranch South we would like to thank the Buyers, Consigners, and all who attended the 2021 Angus Partners sale, Please consider this as a marketing option for your Mc Cumber and Spickler bred or sired females.



8673 37th Avenue
Rolley, ND 58366

Dated Material



MARCH 24, 2021 | LUNCH AT 12:00 | ANNUAL BULL SALE | 3PM CST | AT THE RANCH

Selling **130** yearling bulls, **40** yearling heifers and **30** commercial yearling Angus heifers



MC CUMBER GLOBAL 07



MC CUMBER ELECTRA 013



MC CUMBER ZODIAC 098



MC CUMBER 829 TITANIUM 0289



MC CUMBER TRIBUTE 0145



MISS WIX 09 OF MC CUMBER

*For more
information*

Matt Tastad 701/246-3847 or 701/871-1072
Chuck Tastad 701/246-3366 or 701/871-9800

email: mccumber@utma.com
www.mccumberangus.com