

celebrating

60

McCumber
Angus
Ranch 

years



PRODUCTION SALE

March **27** 2024

3:00 P.M. | AT THE RANCH
1 MILE WEST OF ROLETTE, NORTH DAKOTA

www.mccumberangus.com

WELCOME

celebrating
60 years



MC CUMBER ANGUS RANCH

Welcome to our Annual Production Sale. This year we are celebrating our 60th year in the Angus Seedstock business. A lot has changed in 60 years but our commitment to providing the best seedstock possible to our customers has not. Our PATH has not wavered. Our FOCUS has and will continue to be to produce profitable, problem-free cattle for the commercial cow-calf producer. We BELIEVE an efficient, highly maternal, low maintenance cow herd is key to a profitable operation. We are truly humbled and so thankful for the support of our program over the years and look forward to many more years of providing quality seedstock to you, our customers, friends, and neighbors.

Although we talk about our path and focus not changing, that certainly does not mean we are not constantly striving to make them better. Ultimately, the goal is to make each calf crop better than the last and to continue to progress the direction and goals of our program. We take our job seriously as a seedstock producer and for 60 years have been focused on what is predictable, problem-free, and profitable for your operations.

We believe our offering is one of the most unique you will have the opportunity to evaluate. Not only is the cowherd that produced them recognized around the world for maternal quality, but the bulls and females offered are built unlike many you will have the chance to appraise. A balance of productivity, efficiency, and maternal strength has been bred into them for over 60 years with the same goals and direction at the forefront.

Like last year, we will be providing two options for bidding, viewing, and evaluating the offering. Both DV Auction and Superior Productions will have the videos available for viewing on their websites and will be here on sale day to provide internet bidding. Videos will be available a week or two ahead of the sale.

As always, all the information is provided in the catalog. We will have scrotal measurements available on sale day or by request prior to the sale. The cattle will sell in catalog order. We stand behind the bulls and heifers 100%. If you have a problem, please let us know so we can take care of it to the best of our ability. Please join us for lunch at Noon, and the sale starting at 3:00 P.M. CST. Feel free to contact us with any questions and stop over anytime to view the bulls and go through the cow herd.

Sincerely,

Matt and Cynthia Tastad Family

Chuck and Gail Tastad

VIEW / BID
LIVE ON THE INTERNET:

LIVE ON THE INTERNET. LIVE AUDIO.
LIVE VIDEO. BIDDING

This sale will be broadcast live on the internet.

DVAuction
Broadcasting Real-Time Auctions
Real time bidding & proxy bidding available.



For detailed information
see inside back cover



8673 37th Avenue
Rolette, ND 58366

March 27, 2024 PRODUCTION SALE 3:00 P.M.

AT THE RANCH | 1 mile west and 1/4
mile south of Rolette, North Dakota

**Sale Day
Telephones**
701.246.3366
701.871.1072
701.871.9800

Contact McCumber

**Matt, Cynthia, Sydney, Eva,
Nate & Brett Tastad**
701.246.3847 of
701.871.1072

Chuck & Gail Tastad
701.246.3366

E-mail: mccumber@utma.com
www.mccumberangus.com



Catalog Layout, Design
and Print Production
carylcompany@gmail.com
406.860.3201

Sale Personnel

Auctioneer:

Roger Jacobs.....406.698.7686
Box 270, Shepherd, MT 59079

Special Representatives:

Rod Geppert, Angus Journal.....605.295.3673
Tony Heins, Cattle Business Weekly701.400.4435
Scott Dirk, Tri-State Livestock.....605.380.6024
Will Bollum, Western Ag Reporter.....507.244.0833
Kirby Goettsch, Farm & Ranch Guide605.380.3939

Sale Consultants:

Vern Frey, Frey Livestock Services.....701.721.0344

*Buyers unable to attend the sale
may send bids to McCumber
Angus Ranch, Sale Consultants or
Representatives.*

Sale Terms & Conditions

All cattle sell under the standard terms and conditions of the American Angus Association. Terms of the sale are cash.

Volume Discounts: We will discount your purchase price 3% on 3 head purchased by one buyer and up to 10% on 10 head purchased by one buyer.

Delivery: We offer free delivery in North Dakota and adjoining states on all bulls and free delivery up to 1,000 miles on purchases totalling \$2,500. Beyond 1,000 miles delivery will be billed at cost.

Sight Unseen Purchase Program: If you cannot attend the sale and would like to purchase bulls, please give us a call and we'll be glad to help you with your order. Describe the type of bull, minimum and maximum parameters and price range. We want to assure you that your bid will be handled with the utmost professionalism and your money handled like it is our own. We guarantee 100% satisfaction on all orders. If you get the bull and don't like him, we will take him back.

Lodging & Transportation

Cobblestone Inn, Rugby, ND.....701.881.3000
Sky Dancer Hotel & Casino, Belcourt ND..701.244.2400
Econo Lodge, Rugby ND701.776.5776
Rolette Motel.....701.246.3733
Multiple locations in Minot ND

Rolette ND has a 3,500
foot paved runway. Minot,
ND is served by Northwest
Airlines. Minot is 90 miles
from the ranch.

Herd Health & Nutrition

Herd Health: Bulls have been vaccinated with Vista Once SQ, 7-Way w/Somnus, poured with Ivermectin, and feed Safeguard. The bulls will have passed a complete fertility test. All cattle will sell with interstate health papers.

Nutrition: The bulls were fed a high roughage ration. The ration was balanced to ensure the bull's soundness and longevity. We reached a maximum of 46 Mega Cals, and the protein level was 13.2 percent. The bulls are hard, sound footed, and have not been pushed at all. The ration consisted of Alfalfa, Corn Silage, rolled corn and mineral package. For those that do not know what earlage is, it consists of the grain, cob, and husk, thus adding additional fiber to the ration. The bulls were raised on momma's milk and grass from birth to weaning and have performed well this winter.

Semen Interest

You will notice that we are retaining an interest in quite a few of the bulls. These are bulls we may want to collect semen from in the future for use within our herd. If we are able to sell semen from your bull, we would share with you any revenue generated from the sale of semen. The bulls would be collected when it was convenient for you. The buyer has full possession and salvage value of the bull. Many of these bulls will undoubtedly sell in the price range of the commercial man.



Lot:

A Mc Cumber La Joya 098

Calved 1/29/2020 Reg. # 19976744

OCC Umax 820U
OCC Zodiac 655Z
 OCC Dixie Erica 628W

 OCC Missing Link 830M
Lassie 113 of Mc Cumber
 Lassie 935 OF Mc Cumber

OCC Paxton 730P
 OCC Dixie Erica 801M
 OCC Practical 841P
 Chloe Dixie Erica 7313
 OCC Headliner 661H
 OCC Dixie Erica 946K
 Sinclair Extra 4X13
 Lassie 4117 of Mc Cumber

Ind. Record	
BW	86
WW	785
205	749
WR	105
ADG	3.45
YW	1,275
365	1,301
YR	102
IMF	2.15/100
REA	13.80/97
FAT	0.30/115

EPDs											Dam's Prod.		
CED	BW	WW	YW	Milk	SC	IMF	REA	\$M	\$W	\$B	BW	WW	YW
+14	-2.9	+48	+83	+20	+0.67	+0.36	+0.33	73	54	95	9-99	9-109	7-110



- Top selling bull in 2021 with interest from around the Globe.
- A true, light birth calving ease sire whose calves have incredible newborn calf vigor and get up even in the toughest conditions.
- Stamps his male progeny with true Angus breed character, masculinity, body dimension and natural thickness. Some of the widest based cattle we have come across.
- His first daughters in production have mama cow written all over them, with abundant capacity, thickness, fleshing ease, udder quality, and maternal instincts. They check a lot of boxes.
- His full sisters represent next level fleshing ability, maternal instinct, docility, and udder quality within our program.
- His first progeny were in high demand in last year's sale with 20 sons averaging \$15,000.
- Owned with JR Ranch and Juan Debernardi SRL/Select Sires
- Semen available

lot:

B OCC Edge of Glory 841E

Calved 10/22/2017 Reg. # 19395784

OCC Work of Art 766W
OCC Best Yet 766B
 OCC Dixie Erica 817Y

 OCC Rear End 751R
OCC Dixie Erica 874B
 OCC Dixie Erica 771R

OCC Great Plains 943G
 OCC Dixie Erica 662J
 OCC Eureka 865E
 OCC Dixie Erica 612H
 OCC Homer 650H
 FCC Revolution Rose 995N
 OCC Missing Link 830M
 OCC Dixie Erica 776M

Ind. Record	
BW	
WW	
205	
WR	
ADG	
YW	
365	
YR	
IMF	/
REA	/
FAT	/

EPDs											Dam's Prod.		
CED	BW	WW	YW	Milk	SC	IMF	REA	\$M	\$W	\$B	BW	WW	YW
-2	+3.6	+61	+112	+20	+0.90	+0.13	+0.22	34	45	100			



- Impressive sire group of both bulls and heifers
- Our selection from the 2019 Ohlde Cattle Company sale
- Sires performance in a moderate, heavy muscled, package with a style and look all their own
- First daughters in production excel for mothering instinct in a quiet, attentive manner, udder quality, fleshing ease and productivity.
- Sparked the attention of cattlemen across the country when he sired 3 heifers that sold for in excess of \$40,000 heifer in last year's production sale
- Dam is a powerful, impressive full sister to OCC Big Time 746Z
- Now deceased, but proved himself in the harsh New Mexico environment where he also sired a strong set of progeny for Diamond 7 Angus
- Owned with Diamond 7 Angus Ranch and Ohlde Cattle

lot:

C Mc Cumber Tribute 702

Calved 1/9/2017 Reg. # 18844381

OCC Tremendous 619T
Mc Cumber Tremendous 2008
 Miss Wix 2022 HC Mc Cumber

OCC Emblazon 854E
 OCC Dixie Erica 960H
 Leachman Right Time
 Miss Wix 7111 of Mc Cumber
 OCC Headliner 661H
 OCC Dixie Erica 946K
 Sinclair Extra 4X13
 Lassie 4117 of Mc Cumber

Ind. Record	
BW	75
WW	930
205	811
WR	111
ADG	4.49
YW	1,500
365	1,529
YR	116
IMF	2.72/97
REA	14.50/111
FAT	0.30/94

EPDs											Dam's Prod.		
CED	BW	WW	YW	Milk	SC	IMF	REA	\$M	\$W	\$B	BW	WW	YW
+13	-1.4	+54	+101	+24	+1.43	+0.00	+0.51	82	60	90	9-99	9-109	7-110



- Top selling bull from the 2018 bull sale that garnered interest from all-around the world
- True, light birth, calving ease sire whose calves have incredible newborn calf vigor.
- Progeny have performed beyond our expectations, they are conversion-oriented cattle that perform in the pasture and in the feedlot
- His daughters in production are outstanding, with a quiet disposition, excellent mothering, and near flawless udder structure.
- His Pathfinder dam Lassie 113 of Mc Cumber is leaving her mark on our program and is the dam of Mc Cumber La Joya 098 and Mc Cumber Zodiac 073
- Proving himself to be an impactful sire within our program for years to come
- Owned by Mc Cumber Angus Ranch
- Semen Available

Lot:

Duff-JC 4Real 16250

Calved 2/24/2016 Reg. # 18983584

Duff Distinction 9105
Duff Napoleon 232
 Duff Eur 443 Merle 808

Duff Amigo 815
Duff Amigo 927K Juanada 071
 O C C Juanada 927K

Duff Basic Instinct 6501
 Duff NL B351 Lady Pop 619
 Duff New Addition 6108
 DCC NL 652K Merle 443
 Duff New Edition 6108
 DCC NL 652K Merle 443
 O C C Emblazon 854E
 O C C Juanada 624G

Ind. Record	
BW	
WW	
205	
WR	
ADG	
YW	
365	
YR	
IMF	/
REA	/
FAT	/

EPDs											Dam's Prod.		
CED	BW	WW	YW	Milk	SC	IMF	REA	\$M	\$W	\$B	BW	WW	YW
+ 8	+ 0.5	+ 57	+ 98	+ 20	-0.68	+ 0.11	+ 0.60	87	55	87			



- AI sire selected for the top progeny he has produced in the Duff Angus program and across the country.
- Sires stout, powerful progeny with performance, massive rib-shape and muscle expression. His sons will get your attention with a powerful, eye-catching look.
- Our first daughters have calved and have the look of a brood cow. Very happy with them to this point. Look like the kind that will make a positive impact.
- New sire group for long time customers
- He will continue to be used in our program.
- Owned by Power Plus Genetics, Duff Cattle Company.

lot:

Mc Cumber Zodiac 073

Calved 1/26/2020 Reg. # 19976742

O C C Umax 820U
O C C Zodiac 655Z
 O C C Dixie Erica 628W

O C C Missing Link 830M
Lassie 113 of Mc Cumber
 Lassie 935 OF Mc Cumber

O C C Paxton 730P
 O C C Dixie Erica 801M
 O C C Practical 841P
 Chloe Dixie Erica 7313
 O C C Headliner 661H
 O C C Dixie Erica 946K
 Sinclair Extra 4X13
 Lassie 4117 of Mc Cumber

Ind. Record	
BW	81
WW	745
205	713
WR	100
ADG	3.38
YW	1,225
365	1,254
YR	98
IMF	1.77/83
REA	14.50/102
FAT	0.23/88

EPDs											Dam's Prod.		
CED	BW	WW	YW	Milk	SC	IMF	REA	\$M	\$W	\$B	BW	WW	YW
+ 15	-2.5	+ 32	+ 59	+ 22	+ 0.66	-0.03	+ 0.34	56	42	76	9 - 99	9 - 109	7 - 110



- Flush brother to Mc Cumber La Joya 098 and maternal brother to Mc Cumber Tribute 702
- Retained from his calf crop as a resident herd sire here at Mc Cumber
- A moderate framed, massive, heavy muscled calving ease bull with true, bred in fleshing ability on forage.
- Sired an impressive calf crop that have that soft cow-maker look with muscle, rib dimension and soundness, including the lead-off bull Mc Cumber Masterplan 3194.
- His progeny can be utilized in multiple ways to make a positive impact to any program.
- Owned by Mc Cumber and Ohlde Cattle Company
- Semen Available

lot:

Mc Cumber Armour 7148

Calved 2/1/2017 Reg. # 18844424

Mc Cumber Titanium 3127
Mc Cumber Titanium 5005
 Miss Wix 7126 of Mc Cumber

O C C Tremendous 619T
Miss Wix 2003 of Mc Cumber
 Miss Wix 2022 HC Mc Cumber

Sinclair Fortunate Son
 Miss Wix 926 OF Mc Cumber
 Mc Cumber 004 Traveler 513
 Miss Wix 413 of Mc Cumber
 O C C Emblazon 854E
 O C C Dixie Erica 960H
 Leachman Right Time
 Miss Wix 7111 of Mc Cumber

Ind. Record	
BW	80
WW	830
205	765
WR	105
ADG	3.50
YW	1,275
365	1,325
YR	100
IMF	2.59/92
REA	13.50/103
FAT	0.30/94

EPDs											Dam's Prod.		
CED	BW	WW	YW	Milk	SC	IMF	REA	\$M	\$W	\$B	BW	WW	YW
+ 11	-1.4	+ 38	+ 71	+ 27	-0.01	-0.07	+ 0.35	48	44	82	8 - 92	8 - 108	7 - 105



- 2nd High Selling bull of the 2018 sale
- Sires light birth, well-balanced, extra sound progeny with muscle shape and an attractive profile
- Selling sons that are balanced, complete and the cow-maker kind
- We purchased the pasture rights to Armour and were able to run him as a natural service sire for the past two years.
- He is a maternal brother to Mc Cumber Steadfast 635, Mc Cumber Zodiac 9119 and sale feature, Lot 2 Mc Cumber Archive 3187
- His daughters in production are stunning with an extended front end and then loads of body and thickness. Udder quality is exceptional.
- Owned with Spickler Ranch North and McClennan Angus
- Semen Available



Lot:

G Duff Red Meat 20114

Calved 2/2/2020 Reg. # 20113499

Duff Napoleon 232
Duff-JC 4Real 16250
 Duff Amigo 927K Juanada 071

Duff Distinction 9105
 Duff Eur 443 Merle 808
 Duff Amigo 815
 O C C Juanada 927K
 R R Rito 707
 Coleman Donna 386
 Duff E Blast 8138
 Duff FL B351 Lady P 7138

Ind. Record	
BW	
WW	
205	
WR	
ADG	
YW	
365	
YR	
IMF	/
REA	/
FAT	/

EPDs											Dam's Prod.		
CED	BW	WW	YW	Milk	SC	IMF	REA	\$M	\$W	\$B	BW	WW	YW
+6	+2.5	+57	+89	+16	-0.24	-0.04	+0.34	72	52	59			

- Our selection and top selling Angus bull from the 2022 Power Plus Sale
- Like his name implies, he is full of red meat and passes it on to his progeny.
- His heavy weaning, stout, masculine, thick-made sons are easy going, big bodied and full of muscle.
- Heifer mates are broody, big-bodied females with forage conversion and fleshing ease nearly a guarantee.
- Owned with Power Plus Cattle
- Semen Available



Lot:

H Mc Cumber Believe 1169

Calved 2/4/2021 Reg. # 20224567

O C C Zodiac 655Z
Mc Cumber Zodiac 9119
 Miss Wix 2003 of Mc Cumber

O C C Umax 820U
 O C C Dixie Erica 628W
 O C C Tremendous 619T
 Miss Wix 2022 HC Mc Cumber
 O C C Tremendous 619T
 Miss Wix 2022 HC Mc Cumber
 Mc Cumber 004 Traveler 513
 Miss Wix 413 of Mc Cumber

Ind. Record	
BW	75
WW	660
205	736
WR	103
ADG	3.79
YW	1,240
365	1,342
YR	109
IMF	2.31/105
REA	12.70/102
FAT	0.25/81

EPDs											Dam's Prod.		
CED	BW	WW	YW	Milk	SC	IMF	REA	\$M	\$W	\$B	BW	WW	YW
+4	+2.5	+53	+94	+21	+1.23	+0.38	+0.28	76	48	105	3 - 104	3 - 107	3 - 105

- High Selling bull in our 2022 production sale
- Sires impressive, masculine, heavy muscle, deep-ribbed progeny that perform from the start.
- His pedigree is loaded with all the best from the Miss Wix cow family combining the Pathfinder donor dams Miss Wix 2003 of Mc Cumber and Miss Wix 7126 of Mc Cumber
- A bright future with bred-in fertility, productivity and longevity.
- Owned with 66 Ranch Ltd. In Alberta
- Semen Available



Lot:

I Mc Cumber Cow Power 118

Calved 1/17/2021 Reg. # 20152717

Mc Cumber Tremendous 2008
Mc Cumber Tribute 702
 Lassie 113 of Mc Cumber

O C C Tremendous 619T
 Miss Wix 2022 HC Mc Cumber
 O C C Missing Link 830M
 Lassie 935 OF Mc Cumber
 O C C Umax 820U
 O C C Dixie Erica 628W
 O C C Tremendous 619T
 Miss Wix 2022 HC Mc Cumber

Ind. Record	
BW	60
WW	700
205	735
WR	103
ADG	3.92
YW	1,300
365	1,362
YR	110
IMF	1.72/78
REA	12.00/96
FAT	0.33/106

EPDs											Dam's Prod.		
CED	BW	WW	YW	Milk	SC	IMF	REA	\$M	\$W	\$B	BW	WW	YW
+18	-3.5	+53	+99	+23	+1.02	+0.12	+0.38	70	50	77	3 - 95	3 - 108	3 - 111

- The Lot 1 bull and sale feature of the 2022 production sale
- A calving-ease, low birth sire that offers so much more.
- First progeny are exciting with predictable calving ease, performance and body type we strive to produce.
- A pedigree loaded with top cows including, Miss Wix 2022 of Mc Cumber twice, Miss Wix 2012 of Mc Cumber, Lassie 113 of Mc Cumber, Lassie 935 of Mc Cumber, and the dam of Zodiac, Dixie Erica 628W.
- We used him back on our La Joya daughters for their first calves to intensify the strength of the cow families behind him. The babies look great.
- Owned with Redland Angus, WY.



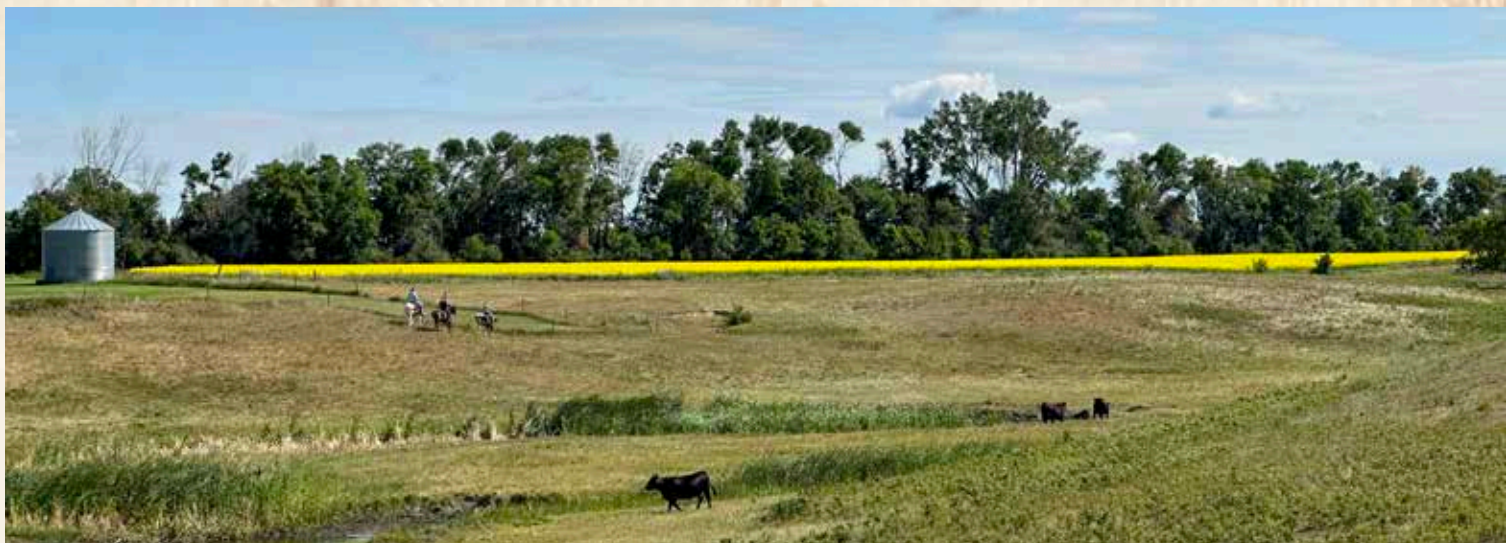

lot:

J Mc Cumber Remington 031

Calved 1/21/2020 Reg. # 19892672

Mc Cumber Titanium 3127
Mc Cumber Titanium 5005
 Miss Wix 7126 of Mc Cumber

O C C Tremendous 619T
Miss Wix 0170 of Mc Cumber
 Miss Wix 8225 of Mc Cumber

Sinclair Fortunate Son
 Miss Wix 926 OF Mc Cumber
 Mc Cumber 004 Traveler 513
 Miss Wix 413 of Mc Cumber
 O C C Emblazon 854E
 O C C Dixie Erica 960H
 Sinclair Extra 4X13
 Miss Wix 5184 of Mc Cumber

Ind. Record	
BW	95
WW	815
205	769
WR	101
ADG	3.80
YW	1,355
365	1,377
YR	104
IMF	2.06/80
REA	14.60/108
FAT	0.22/71

EPDs											Dam's Prod.		
CED	BW	WW	YW	Milk	SC	IMF	REA	\$M	\$W	\$B	BW	WW	YW
+ 1	+ 1.2	+ 46	+ 74	+ 26	+ 1.04	-0.02	+ 0.61	65	53	64	12 - 103	12 - 99	10 - 100

- Popular sale feature and Lot 2 in our 2021 production sale
- Sires stout, big bodied, heavy muscled progeny that are good footed.
- Result of a proven mating combining OCC Tremendous 619T and Mc Cumber Titanium 5005
- First daughters are easy fleshing, neat uddered and good mothers
- His dam produced to the age of 13 and left her mark with not only top herd sires, but daughters retained within our herd down an excellent job.
- Owned with Circle V Angus, McHenry ND
- Semen Available



lot:

K Mc Cumber Noble 1121

Calved 1/28/2021 Reg. # 20152696

Mc Cumber Tremendous 2008
Mc Cumber Tribute 702
 Lassie 113 of Mc Cumber

Sinclair Fortunate Son
Bemindful Maid 413 Mc Cumber
 Bemindful Maid 965 Mc Cumber

O C C Tremendous 619T
 Miss Wix 2022 HC Mc Cumber
 O C C Missing Link 830M
 Lassie 935 OF Mc Cumber
 Sinclair Emulate 7XT28
 Sinclair Blackbird 2P8 7079
 Sinclair Extra 4X13
 Bemindful Maid 509 Mc Cumber

Ind. Record	
BW	80
WW	810
205	800
WR	107
ADG	3.53
YW	1,350
365	1,365
YR	105
IMF	1.96/78
REA	14.40/109
FAT	0.36/109

EPDs											Dam's Prod.		
CED	BW	WW	YW	Milk	SC	IMF	REA	\$M	\$W	\$B	BW	WW	YW
+ 10	-0.8	+ 40	+ 72	+ 26	+ 1.18	+ 0.45	+ 0.40	67	54	94	8 - 102	8 - 102	8 - 103

- 2nd top-selling bull in our 2022 production sale.
- Sires attractive, high performing progeny with a balance of muscle, capacity and soundness.
- His Pathfinder dam is a moderate, easy fleshing, near perfect uddered female that excels for fertility.
- His sons will sire heavy, eye-appealing progeny and females that will be easy fleshing, fertile, and forage conversion oriented.
- Owned with Power Plus, OK
- Semen Available





lot:

1 Mc Cumber Masterplan 3194

Ind. Record

BW	95
WW	850
205	799
WR	100
ADG	3.97
YW	1,315
365	1,434
YR	100
IMF	1.61/82
REA	13.40/107
FAT	0.19/83

Calved 2/17/2023 Reg. # 20840691

O C C Zodiac 655Z
Mc Cumber Zodiac 073
 Lassie 113 of Mc Cumber

O C C Umax 820U
 O C C Dixie Erica 628W
 O C C Missing Link 830M
 Lassie 935 OF Mc Cumber
 O C C Emblazon 854E
 O C C Dixie Erica 960H
 Leachman Right Time
 Miss Wix 7111 of Mc Cumber

O C C Tremendous 619T
Miss Wix 2012 of Mc Cumber
 Miss Wix 2022 HC Mc Cumber



DAM MISS WIX 2012 OF MC CUMBER



MATERNAL SISTER MISS WIX 1020 OF MC CUMBER



MATERNAL BROTHER MC CUMBER 235 FORTUNATE 4154



MATERNAL GRAND DAM MISS WIX 2022 OF MC CUMBER

EPDs											Dam's Prod.		
CED	BW	WW	YW	Milk	SC	IMF	REA	\$M	\$W	\$B	BW	WW	YW
+15	-1.1	+42	+73	+24	+0.29	+0.05	+0.58	64	50	86	9-97	9-105	9-104

Selling ½ interest and full possession - As his names implies, Mc Cumber Masterplan 3194 was not by chance and is the result of a plan put in motion in 2021 when evaluating his sire Mc Cumber Zodiac 073. When 073 was a yearling being developed here at Mc Cumber, I was sure we had never bred one with as much muscle shape to his top and rear quarter and combined with the structure and soundness as Mc Cumber Zodiac 073 displayed. The mating of 073 to Miss Wix 2012 of Mc Cumber put in motion the plan to combine 073 with one of the most fertile, productive and prepotent females ever at Mc Cumber. Masterplan 3194 is the result and has exceeded all the expectations I would have had for this combination. He is an absolute standout among a powerful pen of bulls with the muscle mass, masculinity, base width and capacity you would expect from Zodiac 073 and the length of body, extended front end, soundness, hoof quality and disposition contributed by his Pathfinder donor dam Miss Wix 2012 of Mc Cumber. In addition to this he has as much hip and rear quarter as we have probably ever put in one and displays the muscle expression while only having .19 in. of BF. He combines this with some of the top performance numbers of the entire offering earning a 205-day weight of nearly 800 lbs., gained 3.97 lbs/day on test and has 365-day weight of 1434 lbs. to rank #2 of the entire offering. I've exceeded my quota on this footnote, so I'll let the record and influence of Miss Wix 2012 of Mc Cumber speak for itself, but there may not have been one better than her ever here at Mc Cumber. We plan to utilize Masterplan back in our herd to build upon the continuity of our breeding program set in place 60 years ago.





lot: **2 Mc Cumber Archive 3187**

Calved 2/16/2023
Reg. # 20840687

O C C Best Yet 766B
O C C Edge of Glory 841E
O C C Dixie Erica 874B

O C C Tremendous 619T
Miss Wix 2003 of Mc Cumber
Miss Wix 2022 HC Mc Cumber

O C C Work of Art 766W
O C C Dixie Erica 817Y
O C C Rear End 751R
O C C Dixie Erica 771R
O C C Emblazon 854E
O C C Dixie Erica 960H
Leachman Right Time
Miss Wix 7111 of Mc Cumber

Ind. Record

BW	89
WW	840
205	787
WR	100
ADG	3.42
YW	1,240
365	1,334
YR	100
IMF	2.02/103
REA	14.50/116
FAT	0.28/122



DAM MISS WIX 2003 OF MC CUMBER



MATERNAL BROTHER MC CUMBER ARMOUR 7148



MATERNAL BROTHER MC CUMBER STEADFAST 635



MATERNAL BROTHER MC CUMBER ZODIAC 9119

EPDs											Dam's Prod.		
CED	BW	WW	YW	Milk	SC	IMF	REA	\$M	\$W	\$B	BW	WW	YW
+6	+1.1	+54	+96	+23	+0.29	-0.05	+0.49	42	52	76	8-92	8-108	7-105

Selling ½ interest and full possession - The good ones are timeless and possess the traits that make a positive impact on the industry no matter the fads or what is perceived as popular. Mc Cumber Archive 3187 is a good one with genetic make-up to leave a mark no matter the era or times. A soft, well-balanced, sound structured OCC Edge of Glory son out of the Pathfinder donor dam Miss Wix 2003 of Mc Cumber. He is a heavy muscled, big-bodied bull with extra length to his front end and a large square hip and rear quarter. He has performed well and not only pushes the scale down but has a REA of 14.5 sq. in. for a ratio of 116 and an IMF ratio of 102. His unmatched Pathfinder donor dam has been a cornerstone of our program and will go down as one of the all-time great contributors to our goals and direction. Mc Cumber Archive 3187 is a Maternal Brother to past sale toppers and bulls used back in our program Mc Cumber Steadfast 635, Mc Cumber Armour 7148 and Mc Cumber Zodiac 9119. In addition to this I believe the most complete son of Edge of Glory produced in our program to date with the ingredients to sire forage efficient, easy fleshing, fertile, productive females that will last. Poised to pave his own path into the future with the foundation and predictability of the best from the Miss Wix cow family.





lot: **3 Mc Cumber Conviction 3202**

Calved 2/19/2023 Reg. # 20840698

Ind. Record

BW	96
WW	850
205	804
WR	100
ADG	3.33
YW	1,240
365	1,337
YR	100
IMF	2.07/106
REA	12.70/102
FAT	0.30/130

O C C Zodiac 655Z

O C C Umax 820U

Mc Cumber La Joya 098

O C C Dixie Erica 628W

Lassie 113 of Mc Cumber

O C C Missing Link 830M

Lassie 935 OF Mc Cumber

Mc Cumber Tremendous 2008

O C C Tremendous 619T

Miss Wix 8004 of Mc Cumber

Miss Wix 2022 HC Mc Cumber

Miss Wix 7126 of Mc Cumber

Mc Cumber 004 Traveler 513

Miss Wix 413 of Mc Cumber



MATERNAL GRAND DAM MISS WIX 7126 OF MC CUMBER



FULL BROTHER MC CUMBER LA JOYA 202



MATERNAL BROTHER MC CUMBER TRIBUTE 0145

EPDs											Dam's Prod.		
CED	BW	WW	YW	Milk	SC	IMF	REA	\$M	\$W	\$B	BW	WW	YW
+9	-0.5	+50	+84	+27	+0.79	+0.19	+0.25	73	61	69	4-96	4-100	4-100

Selling ½ interest and full possession - A herd bull prospect that is designed to move any program forward and if you are serious about building a cowherd that is easy fleshing, fertile, efficient, and maternally superior, Mc Cumber Conviction 3202 should be at the top of your list. Conviction 3202 is one of the top prospects to sell this year that is predictably bred to enhance these traits in any top cowherd. Conviction displays massive volume, natural thickness, and masculinity. He has a large, expressive rear quarter that he carries down deep. He exhibits true Aberdeen-Angus breed character with herd bull presence and authority. He is a heavy weaning bull that came off his recipient dam at 850 lbs. without creep and has good carcass data with a REA ratio of 102 and IMF ratio of 106. His donor dam is a rising star in our program. A herd bull producer that has already produced two top herd sires Mc Cumber Tribute 0145 and Mc Cumber La Joya 202. Miss Wix 8004 of Mc Cumber is not an accident and is produced from the Pathfinder donor dam Miss Wix 7126 of Mc Cumber and Mc Cumber Tremendous 2008. She is a maternal sister to Miss Wix 9122 of Mc Cumber the now 15-year-old dam of Mc Cumber Fortunate 307 and Mc Cumber Trademark 4203 and Miss Wix 175 of Mc Cumber the 13-year-old dam of Mc Cumber Unmistakable 524. We strive to breed cattle that breed true and predictably pass on the maternal strength we have based our program on. The genetic make-up and physical traits that Mc Cumber Conviction 3202 exhibit make him one of the top herd bull prospects from our program in our 60-year history.



4

Lot:

4 Mc Cumber 4 Real 325

Calved 1/17/2023
Reg. # 20840718

Duff Napoleon 232
Duff-JC 4Real 16250
Duff Amigo 927K Juanada 071

Mc Cumber Armour 7148
Miss Wix 095 of Mc Cumber
Miss Wix 9102 OF Mc Cumber

Duff Distinction 9105
Duff Eur 443 Merle 808
Duff Amigo 815
O C C Juanada 927K
Mc Cumber Titanium 5005
Miss Wix 2003 of Mc Cumber
O C C Missing Link 830M
Miss Wix 616 of Mc Cumber

Ind. Record

BW	78
WW	840
205	769
WR	110
ADG	3.93
YW	1,300
365	1,398
YR	110
IMF	2.28/102
REA	15.50/123
FAT	0.28/122



MATERNAL GRAND
DAM MISS WIX 9102 OF
MC CUMBER



FLUSH SISTER TO DAM MISS
WIX 0029 OF MC CUMBER

EPDs											Dam's Prod.		
CED	BW	WW	YW	Milk	SC	IMF	REA	\$M	\$W	\$B	BW	WW	YW
+9	-0.6	+56	+98	+25	-0.22	+0.06	+0.67	61	53	88	2-96	2-108	2-108

Selling ½ interest and full possession - A stout, masculine, heavy muscled son of 4 Real that has excelled at every measure and combines it with an impressive phenotype and generations of top cows behind him. A standout amongst tough competition with massive muscle shape and dimension which he carries down his top into a large expressive rear quarter. This is confirmed by the #1 actual REA of 16.0 sq. in. and a REA ratio of 123, while still maintaining an IMF ratio of 102. A moderate birth weight bull that never looked back after starting with a 78 lb. BW. He earned a WWR of 110 and then nearly hit 1400 lbs. for 365-day weight with a YWR of 110 and an ADG of 3.93 lbs/day for a ratio of 109. His stats are impressive, but even more importantly is the maternal heritage from which he descends. His big-bodied, stout built moderate framed, easy fleshing dam is produced from 4 consecutive generations of Miss Wix Pathfinders and her Pathfinder donor dam calved again this year at the age of 15 and still possesses impeccable udder and teat structure as well as being extremely good footed and sound. He sets the bar high in the race for the top.





5

lot: **5 Mc Cumber La Joya 352**

Calved 1/20/2023 Reg. # 20840752

Ind. Record

BW	86
WW	945
205	829
WR	119
ADG	3.97
YW	1,410
365	1,464
YR	115
IMF	2.37/106
REA	13.20/105
FAT	0.32/139

O C C Zodiac 655Z
Mc Cumber La Joya 098
 Lassie 113 of Mc Cumber

O C C Umax 820U
 O C C Dixie Erica 628W
 O C C Missing Link 830M
 Lassie 935 OF Mc Cumber
 Sinclair Emulate 7XT28
 Sinclair Blackbird 2P8 7079
 O C C Tremendous 619T
 Miss Wix 2022 HC Mc Cumber

Sinclair Fortunate Son
Miss Wix 5227 of Mc Cumber
 Miss Wix 2002 of Mc Cumber



MATERNAL BROTHER
 MC CUMBER 5005
 TITANIUM 8153



MATERNAL GRAND
 DAM MISS WIX 2002
 OF MC CUMBER

EPDs											Dam's Prod.		
CED	BW	WW	YW	Milk	SC	IMF	REA	\$M	\$W	\$B	BW	WW	YW
+8	+1.1	+65	+111	+22	+0.57	+0.33	+0.35	63	60	106	7 - 103	7 - 105	6 - 106

Selling ½ interest and full possession - 352 has been a standout from the start and never looked back. He has been catching our eye since the day he was born and went to be the #1 weaning and #1 yearling weight bull of the entire calf crop. He not only is the performance standout of the calf crop but is backed by cows that have excelled for fertility, productivity and functionality. His Pathfinder dam never fails to bring in a good one and has an excellent record for fertility. She is the first daughter of the donor dam Miss Wix 2002 of Mc Cumber, we lost this summer, but has left an impressive legacy of daughters to carry her influence forward. Nearly qualifying as a heifer bull candidate, 352 is a soft big-bodied, naturally thick La Joya son that will not only move a cowherd forward for fleshing ease, fertility, and efficiency but also sire the pounds and performance we desire.





lot: **6** **Mc Cumber Progress 359**

Calved 1/21/2023 Reg. # 20840758

O C C Zodiac 655Z
Mc Cumber Zodiac 073
Lassie 113 of Mc Cumber

O C C Edge of Glory 841E
Miss Wix 1229 of Mc Cumber
Miss Wix 2012 of Mc Cumber

O C C Umax 820U
O C C Dixie Erica 628W
O C C Missing Link 830M
Lassie 935 OF Mc Cumber
O C C Best Yet 766B
O C C Dixie Erica 874B
O C C Tremendous 619T
Miss Wix 2022 HC Mc Cumber

Ind. Record	
BW	72
WW	715
205	697
WR	106
ADG	3.80
YW	1,160
365	1,305
YR	108
IMF	2.01/91
REA	12.00/100
FAT	0.16/89



FLUSH SISTER TO DAM MISS WIX 1020 OF MC CUMBER



MATERNAL GRAND DAM MISS WIX 2012 OF MC CUMBER



SIRE MC CUMBER ZODIAC 073

EPDs											Dam's Prod.		
CED	BW	WW	YW	Milk	SC	IMF	REA	\$M	\$W	\$B	BW	WW	YW
+12	-0.2	+49	+89	+23		+0.06	+0.41	52	45	86	1-96	1-106	1-108

Selling ½ interest and full possession - Recommended for use on heifers -A calving ease, herd bull prospect with generations of the best cows bred at Mc Cumber stacked into his pedigree. A favorite of mine since birth 359 has the credentials to make a positive impact to any program. He has excelled at every measure and earned a WWR of 106 and YWR of 108 as his dam's first calf. 359 is a soft, extra thick, wide based, heavy muscled bull with extra length and extension to his front end. You will really appreciate him on the move with his athleticism on full display and excellent hoof shape both front and rear. His dam is a big bodied, long fronted, near perfect uddered daughter of Edge of Glory and Miss Wix 2012 of Mc Cumber. She bred right back and is nursing another bull calf. She is a flush sister to the \$50,000 Miss Wix 1020 of Mc Cumber who sold in the 2022 production sale as an open heifer and is a member of the same flush that produced the dams of 353 and 383 selling in this sale. Miss Wix 2012 of Mc Cumber and her daughters have risen to the top here and excel for fertility, udder quality, productivity, structural soundness, and disposition. The daughters of Miss Wix 2012 produced both Lot 1 and 2 bulls in last year's sale that sold for \$35,000 and \$22,000 respectively. Mc Cumber Progress 359 represents without a doubt what we strive to produce and contains the genetics to move a program forward.





Lot:

7 Mc Cumber 4 Real 3113

Calved 1/30/2023
Reg. # 20840651

Duff Napoleon 232
Duff-JC 4Real 16250
Duff Amigo 927K Juanada 071

Mc Cumber Titanium 3127
Enchantress 8159 Mc Cumber
Enchantress 3181 Mc Cumber

Duff Distinction 9105
Duff Eur 443 Merle 808
Duff Amigo 815
O C C Juanada 927K
Sinclair Fortunate Son
Miss Wix 926 OF Mc Cumber
Sinclair Entrepreneur 8R101
Enchantress 635 of Mc Cumber

Ind. Record

BW	89
WW	785
205	705
WR	101
ADG	3.85
YW	1,235
365	1,321
YR	104
IMF	2.30/103
REA	13.80/110
FAT	0.29/126



MATERNAL SISTER
ENCHANTRESS 015 OF
MC CUMBER



MATERNAL BROTHER
MC CUMBER TRIBUTE
2150

EPDs											Dam's Prod.		
CED	BW	WW	YW	Milk	SC	IMF	REA	\$M	\$W	\$B	BW	WW	YW
+1	+3.1	+57	+103	+19	+0.19	+0.19	+0.52	75	40	92	4 - 102	4 - 105	4 - 106

Selling ½ interest and full possession - A herd bull prospect that gets it done at nearly every level. A favorite of mine all year with impeccable balance, style and soundness. He combines this with extra muscle both down his top and in his hip and rear quarter. He is wide-based and puts a foot down in the corners. His Pathfinder dam is a herd favorite. Built like the kind that will thrive in any environment and still is highly productive. She has massive volume and rib shape and combines this with impeccable udder structure, hoof shape and fleshing ability. She is wide based, naturally thick and easy-going. She has never missed the AI service and brings in a standout every year. 3113 is a complete herd bull prospect that rises to the top amongst tough competitors.





8

lot: **8 Mc Cumber Believe 3236**

Calved 3/2/2023
Reg. # 20840714

Mc Cumber Zodiac 9119
Mc Cumber Believe 1169
Miss Wix 9019 of Mc Cumber

JR All In 120A
Lassie 6198 of Mc Cumber
Lassie 113 of Mc Cumber

O C C Zodiac 655Z
Miss Wix 2003 of Mc Cumber
Mc Cumber Tremendous 2008
Miss Wix 7126 of Mc Cumber
O C C Unmistakable 946U
JR Black Melda 534U
O C C Missing Link 830M
Lassie 935 OF Mc Cumber

Ind. Record	
BW	98
WW	805
205	787
WR	113
ADG	3.93
YW	1,265
365	1,416
YR	111
IMF	2.56/114
REA	12.60/100
FAT	0.26/113



MATERNAL BROTHER
MC CUMBER 829
TITANIUM 0289



MATERNAL GRAND
DAM LASSIE 113 OF
MC CUMBER

EPDs											Dam's Prod.		
CED	BW	WW	YW	Milk	SC	IMF	REA	\$M	\$W	\$B	BW	WW	YW
+1	+3.6	+62	+111	+26	+1.22	+0.30	+0.31	60	52	103	4 - 102	4 - 104	4 - 105

Selling ½ interest and full possession - A powerhouse by Mc Cumber Believe 1169, the top selling bull in our 2022 production sale. 3236 is not only one of the top performers but possesses as much mass and thickness as any bull in this sale. Additionally, he is stout, powerful, easy-going, sound structured and built to sire easy fleshing, forage efficient females that can make an impact. He is outstanding across the board earning a WWR of 113, an ADG of 3.93 lbs/day and a 365-day weight of 1416 lbs. for a YWR of 111. His dam is an a top daughter of Lassie 113 of Mc Cumber, making her a maternal sister to Mc Cumber Tribute 702, Mc Cumber La Joya 098 and Mc Cumber Zodiac 073. She has added capacity, natural thickness and near-perfect udder quality. She is docile, productive and earning her way to the donor pen. 3236 is backed by a plethora of top cows within our program combining the Pathfinder donor dams Lassie 113 and Lassie 935 with Miss Wix 7126, Miss Wix 2003 and Miss Wix 2022.





Lot:

9 Mc Cumber Treasure 345

Calved 1/20/2023 Reg. # 20840749

O C C Zodiac 655Z
Mc Cumber La Joya 098
 Lassie 113 of Mc Cumber

 Sinclair Shadow Rider 1741
Miss Wix 120 of Mc Cumber
 Miss Wix 731 of Mc Cumber

O C C Umax 820U
 O C C Dixie Erica 628W
 O C C Missing Link 830M
 Lassie 935 OF Mc Cumber
 Sinclair Shadow Rider 9S34
 Sinclair Ms Fern 8XE21 4RA2
 Mc Cumber Titanium 3127
 Miss Wix 4133 of Mc Cumber

Ind. Record	
BW	60
WW	705
205	686
WR	105
ADG	3.68
YW	1,135
365	1,275
YR	106
IMF	3.28/148
REA	13.20/110
FAT	0.27/150



SIRE MC CUMBER LA JOYA 098

EPDs											Dam's Prod.		
CED	BW	WW	YW	Milk	SC	IMF	REA	\$M	\$W	\$B	BW	WW	YW
+15	-3.6	+51	+87	+21		+0.42	+0.44	79	50	89	1-82	1-105	1-106

Selling ½ interest and full possession - Recommended for use on heifers - A unique herd bull prospect that represents what we strive to produce very well. 345 is unmatched with his combination of phenotype and numbers within this group. He started at just 60 lbs at birth and has a CED of +15 and a BW EPD of -3.7. He weaned off his dam without creep at 705 lbs and earned a WWR of 105. He gained above the pen average at 3.68 lbs/day and has a 365-day weight of 1275 lbs for a YWR of 106. His combination of REA and IMF is also in a league of his own with a REA ratio 110, a REA/CWT of 1.20 and IMF ratio of 148, which ranks him in the very top of the bulls. 345 is deep, thick, and loaded with muscle. He displays the masculinity, muscle shape and base width we try to consistently breed into our cattle. He moves with ease across the pen and tracks as true and wide as you can make one. In addition, he has extra extension to his front end and possesses a presence and style all his own. Like his sire, 345 has the potential to be used in large scale heifer AI projects and I am confident that like his sire will prove to be a true, calving ease heifer bull that can be used successfully on any set of heifers. His young dam is a gorgeous, feminine, long bodied near perfect uddered daughter of Sinclair Shadow Rider with an excellent disposition and mothering instincts. Treasure covers all the bases and is bred to make a positive impact on the Beef industry.





10

lot: **10 Mc Cumber Cow Power 3184**

Calved 2/14/2023 Reg. # 20840685

Mc Cumber Tribute 702
Mc Cumber Cow Power 118
 Miss Wix 9002 of Mc Cumber

Mc Cumber Steadfast 635
Lassie 0125 of Mc Cumber
 Lassie 4230 of Mc Cumber

Mc Cumber Tremendous 2008
 Lassie 113 of Mc Cumber
 O C C Zodiac 655Z
 Miss Wix 2012 of Mc Cumber
 Mc Cumber Titanium 3127
 Miss Wix 2003 of Mc Cumber
 Mc Cumber 8R101 Rito 1122
 Lassie 4117 of Mc Cumber

Ind. Record	
BW	72
WW	715
205	703
WR	101
ADG	3.80
YW	1,160
365	1,311
YR	103
IMF	2.36/105
REA	12.70/101
FAT	0.28/122

SIRE MC CUMBER COW POWER 118



MATERNAL SISTER TO GRAND DAM LASSIE 935 OF MC CUMBER

EPDs											Dam's Prod.		
CED	BW	WW	YW	Milk	SC	IMF	REA	\$M	\$W	\$B	BW	WW	YW
+12	-1.3	+53	+96	+22	+0.54	+0.21	+0.45	83	48	80	2-89	2-99	2-101

Selling ½ interest and full possession - Recommended for use on heifers - One of the top calving ease, herd bull prospects in the sale. The one and only Mc Cumber Cow Power 118 son in the offering with the maternal strength, performance and phenotype to be considered one of the top bulls of the entire offering. He has calving ease stats with a BW of 72 lbs. a CED of +12 and a BW EPD of -1.4. He combines this with above average performance at every measure and both REA and IMF ratios above the average. Statistically he covers the bases, but when you evaluate him phenotypically you will appreciate the muscle mass, capacity, and structural soundness he displays. 3184 is a masculine, wide based, big scrotated, easy-going bull with a balance of traits all wrapped up in a good one. His moderate, stout built, thick dam is neat uddered, easy fleshing, and docile. She is a top Steadfast daughter produced by a maternal sister to Lassie 935 of Mc Cumber who reached Pathfinder status as well and exhibits the fertility, fleshing ease and longevity bred in for generations. There are more Cow Powers on the way next year and we are really excited about this sire group.





lot:

11 Mc Cumber La Joya 3108

Calved 1/30/2023 Reg. # 20840646

Ind. Record

BW	74
WW	800
205	754
WR	108
ADG	3.42
YW	1,200
365	1,301
YR	102
IMF	2.32/104
REA	14.20/113
FAT	0.29/126

O C C Zodiac 655Z
Mc Cumber La Joya 098
 Lassie 113 of Mc Cumber

O C C Umax 820U
 O C C Dixie Erica 628W
 O C C Missing Link 830M
 Lassie 935 OF Mc Cumber
 B3R N011 8082 Electra 1142
 Manzano Emblazon R97
 Sinclair Fortunate Son
 Miss Wix 7126 of Mc Cumber

Manzano Electra 0214
Miss Wix 0133 of Mc Cumber
 Miss Wix 5261 of Mc Cumber



MATERNAL BROTHER TO DAM MC CUMBER 4 REAL 358



MATERNAL GREAT GRAND DAM MISS WIX 7126 OF MC CUMBER

EPDs											Dam's Prod.		
CED	BW	WW	YW	Milk	SC	IMF	REA	\$M	\$W	\$B	BW	WW	YW
+9	-0.8	+55	+95	+20		+0.31	+0.51	84	49	99	2 - 96	2 - 101	1 - 102

Selling 2/3 interest and full possession -Recommended for use of heifers - If you like looking at heavy muscled bulls, then 3108 will be an easy find. 3108 displays as much visual muscle expression to his top and rear quarter of any bull in this sale. He has a big, expressive, square top that comes out of his shoulder and carries all the way along his topline. Additionally, the muscle expression to his hip and rear quarter is impressive as well. He is wide based, wide tracking and built unlike many you will evaluate this sale season. He has a herd bull presence with masculinity and authentic Aberdeen-Angus breed character. He has calving ease numbers and then went on to earn a WWR of 108 and sports a REA of 14.2 for a ratio of 113 and still has an IMF above the average with a ratio of 104. His dam is an easy fleshing, moderate framed, neat uddered daughter of Manzano Electra 0214. She is easy going, good footed, and fertile. Her grand dam is Miss Wix 7126 of Mc Cumber the 4th consecutive generation Pathfinder, donor dam of Mc Cumber Titanium 5005, Miss Wix 9122 of Mc Cumber, the dam of Fortunate 307 and Trademark and Miss Wix 175 of Mc Cumber, the dam of Mc Cumber Unmistakable 524. A combination of proven cows that have excelled for the traits that keep you in business.





12

lot: **12 Mc Cumber Tribute 382**

Calved 1/25/2023
Reg. # 20840768

Mc Cumber Tremendous 2008
Mc Cumber Tribute 702
Lassie 113 of Mc Cumber

Mc Cumber Titanium 5005
Miss Wix 0186 of Mc Cumber
Miss Wix 6297 of Mc Cumber

O C C Tremendous 619T
Miss Wix 2022 HC Mc Cumber
O C C Missing Link 830M
Lassie 935 OF Mc Cumber
Mc Cumber Titanium 3127
Miss Wix 7126 of Mc Cumber
Mc Cumber Tremendous 9191
Miss Wix 2236 of Mc Cumber

Ind. Record

BW	88
WW	825
205	770
WR	110
ADG	3.63
YW	1,250
365	1,351
YR	106
IMF	2.33/104
REA	14.30/113
FAT	0.24/104

MATERNAL GRAND
DAM MISS WIX 6297
OF MC CUMBER



SIRE MC CUMBER
TRIBUTE 702

EPDs											Dam's Prod.		
CED	BW	WW	YW	Milk	SC	IMF	REA	\$M	\$W	\$B	BW	WW	YW
+ 4	+ 1.4	+ 62	+ 110	+ 24		+ 0.15	+ 0.70	81	53	102	2 - 111	2 - 105	2 - 106

Selling ½ interest and full possession - I believe 382 is one of the best Tribute sons we have bred with the muscle, masculinity, and performance to get your attention. He is a wide based, big-bodied beef bull with abundant muscle shape and stoutness. He has performed at a high level at every measure with a WWR of 110, YWR of 106, a REA of 14.3 sq. in. for a ratio of 113 and IMF of 104. His dam is a stout, high volume, naturally thick daughter of Mc Cumber Titanium 5005. She is neat uddered, good footed and has a WWR of 2@105 with another standout heifer calf nursing her this spring. 382 is a mating combination that consistently results in heavy muscled, deep ribbed, high performing cattle that are bred for efficiency and fleshing ability.





Lot:
13 Mc Cumber La Joya 3141

Lot:
14 Mc Cumber La Joya 305

		Ind. Record	
Calved	Reg. #	BW	98
2/4/2023	20840661	WW	900
		205	818
O C C Zodiac 655Z	O C C Umax 820U	WR	117
Mc Cumber La Joya 098	O C C Dixie Erica 628W	ADG	3.38
Lassie 113 of Mc Cumber	O C C Missing Link 830M	YW	1,295
	Lassie 935 OF Mc Cumber	365	1,359
O C C Unmistakable 946U	O C C Paxton 730P	YR	107
Miss Wix 685 of Mc Cumber	FCC Revolution Rose 2476	IMF	2.20/98
Miss Wix 413 of Mc Cumber	Mc Cumber 155 Bando 214	REA	13.70/109
	Miss Wix 2190 of Mc Cumber	FAT	0.24/104

		Ind. Record	
Calved	Reg. #	BW	60
1/12/2023	20840643	WW	690
		205	663
O C C Zodiac 655Z	O C C Umax 820U	WR	101
Mc Cumber La Joya 098	O C C Dixie Erica 628W	ADG	3.50
Lassie 113 of Mc Cumber	O C C Missing Link 830M	YW	1,100
	Lassie 935 OF Mc Cumber	365	1,223
Mc Cumber Tribute 702	Mc Cumber Tremendous 2008	YR	101
Miss Wix 1122 of Mc Cumber	Lassie 113 of Mc Cumber	IMF	2.23/101
Miss Wix 373 of Mc Cumber	Mc Cumber 4X13 Extra 829	REA	12.10/101
	Miss Wix 8228 of Mc Cumber	FAT	0.30/167

EPDs										Dam's Prod.			
CED	BW	WW	YW	Milk	SC	IMF	REA	\$M	\$W	\$B	BW	WW	YW
+2	+2.2	+60	+99	+26	+0.89	+0.32	+0.39	68	57	102	6	108	6

EPDs										Dam's Prod.			
CED	BW	WW	YW	Milk	SC	IMF	REA	\$M	\$W	\$B	BW	WW	YW
+16	-3.8	+44	+79	+23		+0.21	+0.23	89	45	67	1	82	1

Selling 2/3 interest and full possession - A La Joya son for the cows with masculinity, muscle shape, and base width so common among the sire group. 3141 is loaded with meat, he exhibits a big, square top and extra width and dimension to his hip and rear quarter. This herd bull prospect weaned off his dam with an actual weaning weight of 900 lbs without creep and earned a WWR of 117. He can really get out and move with a ground pounding stride that is wide and true. Probably could grow grass between his tracks. His Pathfinder dam is a top producer that also excels for fertility. She is a maternal sister to the Pathfinder donor dam Miss Wix 7126 of Mc Cumber, the dam of 5005. She is big-bodied, naturally thick female that fleshes with ease and stands down a large, well-shaped hoof. She is easy-going even with a newborn and always brings in a top calf. A top La Joya son with added performance, while still possessing all the traits that make the La Joya cattle so impressive.

Selling 1/2 interest and full possession - Recommended for use on heifers - This well-balanced, complete calving ease prospect is sure to catch your eye. Moderate, extra thick, deep-ribbed and wide-based best describes this calving ease herd bull prospect. Stacked with calving ease and light birth 305 started with just a 60 lb. BW and earned a CED of +16 and a BW EPD of -3.8 to ensure his predictable, problem free calving ease on heifers. Stacking both Tribute and La Joya to double up the great Pathfinder Lassie donor dams Lassie 113 and Lassie 935, both still in production at 13 and 15 years old respectively. A true, calving ease herd bull prospect, built with the ingredients to consistently sire forage efficient, easy fleshing, low maintenance progeny.



MATERNAL BROTHER MC CUMBER STEADFAST 0171

MATERNAL SISTER TO DAM MISS WIX 7126 OF MC CUMBER



MATERNAL BROTHER TO DAM MC CUMBER 5005 TITANIUM 923



15

Lot:

15 Mc Cumber Edge of Glory 335

		Ind. Record	
Calved	Reg. #	BW	89
1/18/2023	20840743	WW	815
		205	714
O C C Best Yet 766B	O C C Work of Art 766W	WR	102
O C C Edge of Glory 841E	O C C Dixie Erica 817Y	ADG	3.89
O C C Dixie Erica 874B	O C C Rear End 751R	YW	1,270
	O C C Dixie Erica 771R	365	1,336
Mc Cumber Titanium 3127	Sinclair Fortunate Son	YR	105
B Pride 807 of Mc Cumber	Miss Wix 926 OF Mc Cumber	IMF	2.12/95
B Pride 461 OF Mc Cumber	Sinclair Extra 4X13	REA	11.30/90
	B Pride 461 of Mc Cumber	FAT	0.24/104



16

Lot:

16 Mc Cumber Edge of Glory 331

		Ind. Record	
Calved	Reg. #	BW	70
1/18/2023	20840741	WW	750
		205	692
O C C Best Yet 766B	O C C Work of Art 766W	WR	99
O C C Edge of Glory 841E	O C C Dixie Erica 817Y	ADG	4.49
O C C Dixie Erica 874B	O C C Rear End 751R	YW	1,275
	O C C Dixie Erica 771R	365	1,410
Mc Cumber Tribute 702	Mc Cumber Tremendous 2008	YR	111
Miss Wix 0001 of Mc Cumber	Lassie 113 of Mc Cumber	IMF	2.30/103
Miss Wix 7126 of Mc Cumber	Mc Cumber 004 Traveler 513	REA	12.20/97
	Miss Wix 413 of Mc Cumber	FAT	0.30/130

EPDs										Dam's Prod.				
CED	BW	WW	YW	Milk	SC	IMF	REA	\$M	\$W	\$B	BW	WW	YW	
+0	+2.9	+57	+104	+21		+0.15	+0.17	42	42	86	4	106	4	103

Selling 2/3 interest and full possession - A big, stout, masculine, long bodied Edge of Glory son with the eye appeal and soundness to get your attention. He is not hard to spot, 335 is built with extra extension to his fronted and carries the added length throughout his entire body. He is built stout, with extra substance and dimension. He is a top performer with an ADG of 3.89 lbs/day and a 365-day weight of 1336 lbs. for a ratio of 105. His moderate, big-bodied dam is highly productive and fertile. She has never missed to the AI service and never fails to bring in a good one. 335 possesses not only an eye-catching body type, but is bred to add pounds, maternal strength and adaptability to any program.

EPDs										Dam's Prod.				
CED	BW	WW	YW	Milk	SC	IMF	REA	\$M	\$W	\$B	BW	WW	YW	
+8	+0.0	+54	+106	+25	+0.90	+0.24	+0.19	52	46	90	2	91	2	108

Selling 1/2 interest and full possession - Recommended for use on heifers - Herd bull prospect by Edge of Glory and a top Tribute 702 daughter produced from the 4 consecutive generation Pathfinder donor dam Miss Wix 7126 of Mc Cumber. 331 is a high volume, naturally thick, wide based, square hipped son of Edge of Glory. He is the #1 ADG bull on test with an ADG of 4.49 lbs/day and earned a 365-day weight of 1410 lbs. for a ratio of 111. His dam may be on the fast track to the donor pen and has once again calved first service AI. Miss Wix 0001 of Mc Cumber is a capacious, naturally thick, easy fleshing, near perfect uddered young female. She is built to convert forage and does it efficiently. 331 is one of the top Edge of Glory bulls in this sale and descends from some of the best cows to ever reside at Mc Cumber.



SIRE OCC EDGE OF GLORY 841E



MATERNAL GRAND DAM MISS WIX 7126 OF MC CUMBER



MATERNAL BROTHER TO DAM MC CUMBER TITANIUM 5005





Lot: **17 Mc Cumber 4 Real 358**

Ind. Record

BW	85
WW	785
205	692
WR	99
ADG	4.06
YW	1,260
365	1,342
YR	105
IMF	1.96/88
REA	12.90/102
FAT	0.24/104

Calved 1/21/2023
Reg. # 20840757

Duff Napoleon 232
Duff-JC 4Real 16250
Duff Amigo 927K Juanada 071

Sinclair Fortunate Son
Miss Wix 5261 of Mc Cumber
Miss Wix 7126 of Mc Cumber

Duff Distinction 9105
Duff Eur 443 Merle 808
Duff Amigo 815
O C C Juanada 927K
Sinclair Emulate 7XT28
Sinclair Blackbird 2P8 7079
Mc Cumber 004 Traveler 513
Miss Wix 413 of Mc Cumber

EPDs											Dam's Prod.		
CED	BW	WW	YW	Milk	SC	IMF	REA	\$M	\$W	\$B	BW	WW	YW
+ 4	+ 1.5	+ 52	+ 96	+ 23	-0.07	+ 0.14	+ 0.44	69	44	87	7 - 102	7 - 99	7 - 101

Selling 2/3 interest and full possession - A big, stout, eye-catching son of 4 Real with extra shape and expression to his top and rear quarter. This masculine, long bodied, free moving stylish herd bull prospect is one most will find. He has been near the top on test with an ADG of 4.06 lbs/day and a 365-day weight of 1342 lbs. for a ratio of 105. His fertile, productive, low maintenance dam is a stout, big bodied daughter of Fortunate Son and the Pathfinder donor dam Miss Wix 7126 of Mc Cumber. You will appreciate the 4 Real sire group for the muscle, masculinity and performance they have displayed.



Lot: **18 Mc Cumber Edge of Glory 3124**

Ind. Record

BW	92
WW	815
205	736
WR	105
ADG	3.72
YW	1,250
365	1,331
YR	104
IMF	2.14/96
REA	12.50/99
FAT	0.24/104

Calved 2/1/2023
Reg. # 20840658

O C C Best Yet 766B
O C C Edge of Glory 841E
O C C Dixie Erica 874B

Sinclair Fortunate Son
Bemindfl Maid 4167 Mc Cumber
Bemindful Maid 098 Mc Cumber

O C C Work of Art 766W
O C C Dixie Erica 817Y
O C C Rear End 751R
O C C Dixie Erica 771R
Sinclair Emulate 7XT28
Sinclair Blackbird 2P8 7079
O C C Tremendous 619T
Bemindful Maid 509 Mc Cumber

EPDs											Dam's Prod.		
CED	BW	WW	YW	Milk	SC	IMF	REA	\$M	\$W	\$B	BW	WW	YW
+ 0	+ 3.4	+ 57	+ 103	+ 22	+ 0.64	+ 0.14	+ 0.28	48	42	85	8 - 103	8 - 100	7 - 100

Selling 2/3 interest and full possession - One of the top Edge of Glory sons in this sale. He won't be hard to find with his added length, size, stoutness and masculinity. 3124 has performed from the start with a WWR of 105, an ADG of 3.72 lbs/day and a YWR of 104. He can really get out and move with a long, fluid stride and a presence that will get your attention. His dam is a favorite of mine. She has impeccable udder quality, fleshing ease, and hoof quality. She is easy-going, long bodied and built the way you would draw one. She has an excellent production record and at the age of 10 looks like one that has many more years ahead of her. Top bull in the offering.



MATERNAL GRAND DAM MISS WIX 7126 OF MC CUMBER



MATERNAL BROTHER TO DAM MC CUMBER TITANIUM 5005



SIRE OCC EDGE OF GLORY 841E



PATERNAL SISTER B PRIDE 184 OF MC CUMBER

Lot:

19 Mc Cumber Edge of Glory 323

Ind. Record	
BW	63
WW	775
205	710
WR	102
ADG	3.72
YW	1,210
365	1,305
YR	103
IMF	3.18/142
REA	12.40/98
FAT	0.21/91

Calved 1/16/2023
Reg. # 20840710

O C C Best Yet 766B
O C C Edge of Glory 841E
O C C Dixie Erica 874B

O C C Tremendous 619T
Lassie 0231 of Mc Cumber
Lassie 935 OF Mc Cumber

O C C Work of Art 766W
O C C Dixie Erica 817Y
O C C Rear End 751R
O C C Dixie Erica 771R
O C C Emblazon 854E
O C C Dixie Erica 960H
Sinclair Extra 4X13
Lassie 4117 of Mc Cumber

EPDs										Dam's Prod.			
CED	BW	WW	YW	Milk	SC	IMF	REA	\$M	\$W	\$B	BW	WW	YW
+12	-1.8	+48	+83	+24		+0.27	+0.31	60	49	83	2-82	2-101	1-103

Selling 2/3 interest and full possession - Recommended for use on heifers- A long bodied, bit bigger framed calving ease bull with a royal pedigree and generations of top cows behind him. 323 started at just 63 lbs and has a CED of +12 and BW EPD of -1.9. Has continued to perform with a WWR of 102 and YWR of 103. Additionally, he is one of the top bulls in the sale for IMF with a ratio of 142. His dam is a beautiful, easy fleshing, docile daughter of Tremendous 619T and produced from the Pathfinder, donor dam Lassie 935 of Mc Cumber. She has impeccable udder quality, hoof shape and balance. A young daughter of Lassie 935 with a bright future ahead of her. 323 is bred to perform on forage and excel for calving ease and maternal strength.



MATERNAL GRAND DAM LASSIE 935 OF MC CUMBER



MATERNAL SISTER TO DAM LASSIE 113 OF MC CUMBER

Lot:

20 Mc Cumber Believe 3143

Ind. Record	
BW	90
WW	805
205	732
WR	105
ADG	3.76
YW	1,245
365	1,334
YR	105
IMF	2.02/90
REA	12.80/102
FAT	0.22/96

Calved 2/4/2023
Reg. # 20840662

Mc Cumber Zodiac 9119
Mc Cumber Believe 1169
Miss Wix 9019 of Mc Cumber

Mc Cumber Titanium 3127
B Pride 689 of Mc Cumber
B Pride 865 of Mc Cumber

O C C Zodiac 655Z
Miss Wix 2003 of Mc Cumber
Mc Cumber Tremendous 2008
Miss Wix 7126 of Mc Cumber
Sinclair Fortunate Son
Miss Wix 926 OF Mc Cumber
Sinclair Extra 4X13
B Pride 682 of Mc Cumber

EPDs										Dam's Prod.			
CED	BW	WW	YW	Milk	SC	IMF	REA	\$M	\$W	\$B	BW	WW	YW
+0	+3.4	+59	+103	+21	+0.75	+0.26	+0.50	61	43	111	6-103	6-102	6-102

A rugged, stout built, masculine son of Mc Cumber Believe 1169. 3143 is a high capacity, naturally thick bull with base width and internal dimension. He has performed well with a WWR of 105, ADG of 3.72 lbs/day and a 365-day weight of 1334 lbs. for a ratio of 105. A bull that finds my eye often with his attractive front end and extra length. His dam is a powerful daughter of Mc Cumber Titanium 3127 with extra mass, thickness and stoutness. She has added width and dimension and maintains her condition with ease. She has a top record and always brings in a good one. Believe is a new sire group this year that is sure to impress.



FULL BROTHER TO DAM MC CUMBER TITANIUM 5195



MATERNAL BROTHER MC CUMBER EDGE OF GLORY 2113



Sale Day Phones

701.246.3366

701.871.9800

701.871.1072

or contact Superior Productions at 1-800-431-4452 to pre-register for a buyer's number and gain access to the bid line number





21

Lot: **21 Mc Cumber 4 Real 356**

Calved 1/20/2023 Reg. # 20840755

Duff Napoleon 232
Duff-JC 4Real 16250
 Duff Amigo 927K Juanada 071

Mc Cumber Fortunate 241
Blackcap 4204 of Mc Cumber
 Blackcap 8200 of Mc Cumber

Duff Distinction 9105
 Duff Eur 443 Merle 808
 Duff Amigo 815
 O C C Juanada 927K
 Sinclair Fortunate Son
 B Pride 636 of Mc Cumber
 Sitz JLS Emulation Ext 536P
 Blackcap 3143 of Mc Cumber

Ind. Record	
BW	86
WW	860
205	755
WR	108
ADG	3.42
YW	1,260
365	1,302
YR	102
IMF	2.12/95
REA	13.80/110
FAT	0.34/148

EPDs										Dam's Prod.			
CED	BW	WW	YW	Milk	SC	IMF	REA	\$M	\$W	\$B	BW	WW	YW
+5	+1.7	+55	+88	+22	+0.09	+0.11	+0.33	79	52	57	8-98	8-101	8-100

Selling 2/3 interest and full possession - The cowman's kind with mass, muscle and masculinity. 356 has been a favorite of mine since birth with his added mass and muscle. He combines this with soundness, length and top weaning performance. He is easy-going and has the soft cow-maker look we desire. He earned a WWR of 108 and sports a REA ratio of 110 confirming the added muscle expression he displays. His dam is a favorite of mine. She not only is a gorgeous, feminine fronted female with extra length of body but has the added capacity and fleshing ability on forage we strive for. In addition, at the age of 10 she still possesses excellent udder quality and near perfect hoof shape. A herd bull prospect that checks all the boxes.



22

Lot: **22 Mc Cumber Red Meat 3110**

Calved 1/30/2023 Reg. # 20840649

Duff-JC 4Real 16250
Duff Red Meat 20114
 Duff Lady Pop 0582 3534

Mc Cumber 1108 Rito 3200
Lassie 8235 of Mc Cumber
 Lassie 5167 of Mc Cumber

Duff Napoleon 232
 Duff Amigo 927K Juanada 071
 Coleman Rito 707-990
 Duff EB 7138 Lady P 0582
 Mc Cumber Rito Rolette 1108
 Miss Wix 7031 of Mc Cumber
 Mc Cumber Titanium 3127
 Lassie 706 of Mc Cumber

Ind. Record	
BW	94
WW	835
205	750
WR	107
ADG	3.16
YW	1,205
365	1,256
YR	98
IMF	2.32/104
REA	13.90/110
FAT	0.22/96

EPDs										Dam's Prod.			
CED	BW	WW	YW	Milk	SC	IMF	REA	\$M	\$W	\$B	BW	WW	YW
-2	+4.4	+56	+87	+21	-0.03	+0.15	+0.44	65	45	75	4-110	4-102	4-101

Selling 2/3 interest and full possession - A thick, heavy muscled Red Meat son with balance and eye appeal combined. A masculine, muscular bull with base width and natural thickness. 3110 is a heavy weaning bull that earned a WWR of 107. He is easy going, good footed and loaded with meat. The Red Meat sire group is consistently good footed, which is always a trait that needs attention. His dam is a top young cow in the program with an excellent production and fertility record to this point. She is a stout, big-bodied cow with thickness and fleshing ability. She displays outstanding udder quality with small, well-placed teats and proper attachment both fore and rear. If you utilize Facebook, she is the dam of the La Joya 2-year-old videoed in the pole barn when Santiago was here in February that we shared to the Mc Cumber page. A really good choice for those looking for a different bloodline in our program.



MATERNAL SISTER BLACKCAP 745 OF MC CUMBER

IN PERSON AND ONLINE BIDDING

This sale will be broadcast live on the internet.
DVAuction
 Broadcasting Real-Time Auctions
 Real time bidding & proxy bidding available.





23

Lot: **23 Mc Cumber 4REAL 3137**

Calved 2/4/2023
Reg. # 20864757

Duff Napoleon 232
Duff-JC 4Real 16250
Duff Amigo 927K Juanada 071

Mc Cumber Big Time 7188
Miss Wix 9148 of Mc Cumber
Miss Wix 3136 of Mc Cumber

Duff Distinction 9105
Duff Eur 443 Merle 808
Duff Amigo 815
O C C Juanada 927K
O C C Big Time 746Z
Miss Wix 2013 of Mc Cumber
Mc Cumber Rito Rolette 1108
Miss Wix 951 OF Mc Cumber

Ind. Record	
BW	84
WW	770
205	715
WR	102
ADG	3.72
YW	1,205
365	1,310
YR	103
IMF	2.87/128
REA	15.00/119
FAT	0.28/122



24

Lot: **24 Mc Cumber 4 Real 372**

Calved 1/23/2023
Reg. # 20840761

Duff Napoleon 232
Duff-JC 4Real 16250
Duff Amigo 927K Juanada 071

Mc Cumber 1108 Rito 3200
Blackcap 8281 of Mc Cumber
Blackcap 329 of Mc Cumber

Duff Distinction 9105
Duff Eur 443 Merle 808
Duff Amigo 815
O C C Juanada 927K
Mc Cumber Rito Rolette 1108
Miss Wix 7031 of Mc Cumber
O C C Tremendous 619T
Blackcap 934 OF Mc Cumber

Ind. Record	
BW	86
WW	855
205	755
WR	108
ADG	3.42
YW	1,255
365	1,302
YR	102
IMF	2.39/107
REA	13.70/109
FAT	0.17/74

EPDs											Dam's Prod.		
CED	BW	WW	YW	Milk	SC	IMF	REA	\$M	\$W	\$B	BW	WW	YW
+3	+2.2	+54	+93	+22	-0.32	+0.28	+0.48	82	45	83	2-108	2-104	2-102

Selling 2/3 interest and full possession - Here is one neat looking dude, with the softness, capacity, natural thickness and soundness to make an impact to any program. 3137 has a look all his own and possesses the ingredients to sire forage converting, easy fleshing females that will work anywhere. In addition to his impressive phenotype, 3137 has performed well with above average ratios for WW, YW and gain. He combines this with outstanding carcass data with a REA of 15.0 sq. in. for a ratio of 119 and an IMF ratio of 128. His dam is a stout made, easy-going daughter of Mc Cumber Big Time 7188. She is good footed, neat uddered and fertile. He combines the structure, capacity and muscle, with data and maternal strength of a top cow family.

EPDs											Dam's Prod.		
CED	BW	WW	YW	Milk	SC	IMF	REA	\$M	\$W	\$B	BW	WW	YW
+6	+1.6	+53	+83	+23		+0.27	+0.49	100	51	84	4-96	4-100	4-98

Selling 2/3 interest and full possession - Here is one stout, big-bodied, massive, heavy muscled bull. 372 has as much capacity and internal dimension as you can put into one. In addition, he has performed at every measure and possesses not only the phenotypic ingredients to sire easy fleshing, forage efficient females that will thrive in any environment, but it is bred into him maternally from the easy fleshing, high volume, naturally thick females from which he descends. He stands down on a well-shaped hoof with extra bone and substance. He has an excellent disposition and has been a favorite of mine all year. An excellent option for long-term customers looking for a little different pedigree.



PATERNAL SISTER MISS WIX 268 OF MC CUMBER



SIRE DUFF JC 4REAL 16250





Lot: **25 Mc Cumber Red Meat 3105**

Calved 1/29/2023 Reg. # 20840644

Ind. Record	
BW	92
WW	770
205	706
WR	101
ADG	4.23
YW	1,265
365	1,383
YR	109
IMF	2.56/114
REA	12.20/97
FAT	0.21/91

Duff-JC 4Real 16250
Duff Red Meat 20114
 Duff Lady Pop 0582 3534

Duff Napoleon 232
 Duff Amigo 927K Juanada 071
 Coleman Rito 707-990
 Duff EB 7138 Lady P 0582
 Mc Cumber Titanium 3127
 Miss Wix 7126 of Mc Cumber
 Mc Cumber 4X13 Extra 829
 B Pride 947 OF Mc Cumber

Mc Cumber Titanium 5005
B Pride 962 of Mc Cumber
 B Pride 3150 of Mc Cumber

EPDs											Dam's Prod.		
CED	BW	WW	YW	Milk	SC	IMF	REA	\$M	\$W	\$B	BW	WW	YW
+1	+3.7	+57	+100	+17	+0.13	+0.11	+0.41	57	36	79	3 - 102	3 - 99	2 - 105

Selling 2/3 interest and full possession - A Red Meat son that is a real load. This thick, massive bodied, wide tracking bull is big hipped and stout made. A forage converter to pounds at its best with some of the best post-weaning performance of the offering. 3105 gained 4.23 lbs/day on test and earned a 365-day weight of 1383 lbs for a ratio of 109. His dam is a tight uddered, small teated daughter of Mc Cumber Titanium 5005 that fleshes easy on forage and converts efficiently. Some new blood for long time customers without sacrificing the goals and direction of our program.



SIRE DUFF RED MEAT 20114



MATERNAL GRAND DAM B PRIDE 3150 OF MC CUMBER

Lot: **26 Mc Cumber Red Meat 3118**

Calved 1/31/2023 Reg. # 20840655

Ind. Record	
BW	89
WW	850
205	765
WR	110
ADG	3.12
YW	1,215
365	1,264
YR	100
IMF	2.13/95
REA	12.50/99
FAT	0.18/78

Duff-JC 4Real 16250
Duff Red Meat 20114
 Duff Lady Pop 0582 3534

Duff Napoleon 232
 Duff Amigo 927K Juanada 071
 Coleman Rito 707-990
 Duff EB 7138 Lady P 0582
 Mc Cumber Rito Rolette 1108
 Miss Wix 9122 OF Mc Cumber
 Pine Creek Right Time 1147
 B Pride 273 of Mc Cumber

Mc Cumber Trademark 4203
B Pride 7020 of Mc Cumber
 B Pride 463 of Mc Cumber

EPDs											Dam's Prod.		
CED	BW	WW	YW	Milk	SC	IMF	REA	\$M	\$W	\$B	BW	WW	YW
+3	+2.6	+53	+81	+23	+0.23	+0.09	+0.39	64	50	67	5 - 106	5 - 102	5 - 102

One of the top bulls at weaning with a WWR of 110. 3118 is a masculine, muscular Red Meat son with muscle expression to his hip and hind quarter. He stands down on a well-shaped hoof with plenty of heel and possesses the capacity and rib dimension to sire forage efficient, easy fleshing progeny. His productive dam is a top daughter of Mc Cumber Trademark 4203 and daughter of the Pathfinder donor dam B Pride 463 of Mc Cumber.



MATERNAL BROTHER MC CUMBER TRIBUTE 1106



MATERNAL GRAND DAM B PRIDE 463 OF MC CUMBER



Lot:

27 Mc Cumber 4 Real 311

Calved 1/14/2023
Reg. # 20840648

Duff Napoleon 232
Duff-JC 4Real 16250
Duff Amigo 927K Juanada 071

Mc Cumber Steadfast 635
B Pride 8122 of Mc Cumber
B Pride 3160 of Mc Cumber

Duff Distinction 9105
Duff Eur 443 Merle 808
Duff Amigo 815
O C C Juanada 927K
Mc Cumber Titanium 3127
Miss Wix 2003 of Mc Cumber
Sinclair Fortunate Son
B Pride 463 of Mc Cumber

Ind. Record	
BW	83
WW	860
205	746
WR	107
ADG	2.99
YW	1,210
365	1,224
YR	96
IMF	2.35/105
REA	11.80/94
FAT	0.21/91



Lot:

28 Mc Cumber La Joya 3218

Calved 2/21/2023
Reg. # 20840704

OCC Zodiac 655Z
Mc Cumber La Joya 098
Lassie 113 of Mc Cumber

OCC Big Time 746Z
Bemindful Maid 763 Mc Cumber
Bemindful Maid 965 Mc Cumber

OCC Umax 820U
OCC Dixie Erica 628W
OCC Missing Link 830M
Lassie 935 OF Mc Cumber
OCC Rear End 751R
OCC Dixie Erica 771R
Sinclair Extra 4X13
Bemindful Maid 509 Mc Cumber

Ind. Record	
BW	81
WW	775
205	737
WR	106
ADG	3.42
YW	1,175
365	1,284
YR	101
IMF	2.50/112
REA	12.50/99
FAT	0.27/117

EPDs											Dam's Prod.		
CED	BW	WW	YW	Milk	SC	IMF	REA	\$M	\$W	\$B	BW	WW	YW
+7	+0.7	+49	+81	+20	-0.38	+0.11	+0.41	78	47	64	4-96	4-100	3-100

Selling 2/3 interest and full possession - A herd bull prospect by the outside sire Duff JC 4 Real 16250 and produced from the predictable and consistently top producing B Pride 8122 of Mc Cumber. A Maternal Brother to the past sale feature and top-selling bull Mc Cumber Global 07. 311 is a stout, big-bodied, sound structured bull with masculinity and muscle. He has been a standout since birth and has never looked back. His dam is an easy fleshing, fertile, near perfect uddered daughter of Mc Cumber Steadfast 635. 8122 has never missed settling to the AI service and is consistent producer of pounds and performance. She is produced from 2 consecutive generations of Pathfinder donor dams and continues to build upon a tradition of top B Pride females.



MATERNAL BROTHER MC CUMBER GLOBAL 07



MATERNAL GRAND DAM B PRIDE 3160 OF MC CUMBER



EPDs											Dam's Prod.		
CED	BW	WW	YW	Milk	SC	IMF	REA	\$M	\$W	\$B	BW	WW	YW
+8	-0.4	+51	+85	+22	+0.66	+0.43	+0.38	71	49	94	5-106	5-103	4-101

Selling 2/3 interest and full possession - Recommended for use on heifers - 3218 has been a favorite of mine since last spring. He has an eye-catching, well-balanced sound structured look to him and is a favorite when evaluating the bulls. Following in the footsteps of his sire 3218 is a masculine, heavy muscled bull with muscle shape and expression to his top and rear quarter. He is wide based and tracks wide as he travels the pen. Not only is he impressive phenotypically but has data to match with above average performance and a top IMF ratio of 112. He is large scrotaled, easy going, bred to sire progeny that will fit the goals of many operations. His dam is a big, stout, OCC Big Time 746Z daughter with excellent udder structure, fleshing ease and disposition. She is a daughter of an all-time favorite 4X13 daughter whose influence spread throughout our program. I'm a big fan of this good bull.

MATERNAL GRAND DAM BEMINDFUL MAID 965 MC CUMBER





Lot:

29 Mc Cumber 073 Zodiac 346

Calved 1/20/2023 Reg. # 20840750

O C C Zodiac 655Z
Mc Cumber Zodiac 073
 Lassie 113 of Mc Cumber

O C C Umax 820U
 O C C Dixie Erica 628W
 O C C Missing Link 830M
 Lassie 935 OF Mc Cumber
 Sinclair Fortunate Son
 Miss Wix 926 OF Mc Cumber
 Pine Creek Right Time 1147
 B Pride 273 of Mc Cumber

Ind. Record

BW	80
WW	770
205	677
WR	97
ADG	3.55
YW	1,185
365	1,245
YR	98
IMF	2.08/93
REA	13.10/104
FAT	0.24/104

EPDs											Dam's Prod.		
CED	BW	WW	YW	Milk	SC	IMF	REA	\$M	\$W	\$B	BW	WW	YW
+9	+0.0	+42	+74	+22	+0.38	+0.11	+0.42	58	41	77	5 - 108	5 - 100	5 - 100

Selling 2/3 interest and full possession. - A thick, wide based, well-made son of Mc Cumber Zodiac 073 with maternal quality bred in for many generations. 346 has the balance, style and soundness to catch your eye when on the move and combines it with a big, expressive rear quarter and a masculine, extended front end. His productive dam is easy going, neat uddered and excellent on her feet and legs. Numbers would indicate that 346 could be used on heifers, but I would recommend him on the cows for the first year at least.



MATERNAL BROTHER MC CUMBER EDGE OF GLORY 2144



MATERNAL GRAND DAM B PRIDE 463 OF MC CUMBER



MATERNAL GRAND DAM MISS WIX 926 OF MC CUMBER

Lot:

30 Mc Cumber Edge of Glory 313

Calved 1/14/2023 Reg. # 20840659

O C C Best Yet 766B
O C C Edge of Glory 841E
 O C C Dixie Erica 874B

Mc Cumber Fortunate 307
Miss Wix 742 of Mc Cumber
 Miss Wix 926 OF Mc Cumber

O C C Work of Art 766W
 O C C Dixie Erica 817Y
 O C C Rear End 751R
 O C C Dixie Erica 771R
 Sinclair Fortunate Son
 Miss Wix 9122 OF Mc Cumber
 O C C Missing Link 830M
 Miss Wix 7011 of Mc Cumber

Ind. Record

BW	81
WW	790
205	686
WR	98
ADG	3.55
YW	1,205
365	1,254
YR	98
IMF	2.63/117
REA	10.80/86
FAT	0.33/143

EPDs											Dam's Prod.		
CED	BW	WW	YW	Milk	SC	IMF	REA	\$M	\$W	\$B	BW	WW	YW
+3	+1.8	+50	+91	+21	+0.70	+0.19	+0.05	44	41	71	5 - 94	5 - 100	5 - 101

Selling 2/3 interest and full possession - A big bodied, deep ribbed, naturally thick son of Edge of Glory. Produced from a maternal sister to Mc Cumber Titanium 3127 and one of the top easy fleshing, big scrotaled, masculine sound structured sons of Edge of Glory. His dam is a high volume, good footed, easy-going daughter of Mc Cumber Fortunate 307 and maternal sister a past sale topping Mc Cumber Titanium 3127. Bred to build a cowherd from. Generations of top cows proven for consistent fertility and productivity.



MATERNAL BROTHER MC CUMBER TRIBUTE 036



MATERNAL BROTHER TO DAM MC CUMBER TITANIUM 3127



Lot: **31 Mc Cumber 073 Zodiac 3119**

		Ind. Record	
Calved	Reg. #	BW	82
1/31/2023	20840656	WW	740
		205	666
O C C Zodiac 655Z	O C C Umax 820U	WR	95
Mc Cumber Zodiac 073	O C C Dixie Erica 628W	ADG	3.50
Lassie 113 of Mc Cumber	O C C Missing Link 830M	YW	1,150
	Lassie 935 OF Mc Cumber	365	1,226
Mc Cumber Titanium 5005	Mc Cumber Titanium 3127	YR	96
Miss Wix 8008 of Mc Cumber	Miss Wix 7126 of Mc Cumber	IMF	1.91/85
Miss Wix 2012 of Mc Cumber	O C C Tremendous 619T	REA	12.70/101
	Miss Wix 2022 HC Mc Cumber	FAT	0.20/87

Lot: **32 Mc Cumber 4REAL 3151**

		Ind. Record	
Calved	Reg. #	BW	86
2/7/2023	20840667	WW	770
		205	742
Duff Napoleon 232	Duff Distinction 9105	WR	106
Duff-JC 4Real 16250	Duff Eur 443 Merle 808	ADG	3.42
Duff Amigo 927K Juanada 071	Duff Amigo 815	YW	1,170
	O C C Juanada 927K	365	1,289
Mc Cumber Trademark 4203	Mc Cumber Rito Rolette 1108	YR	101
Miss Wix 0007 of Mc Cumber	Miss Wix 9122 OF Mc Cumber	IMF	2.04/91
Miss Wix 2012 of Mc Cumber	O C C Tremendous 619T	REA	14.90/118
	Miss Wix 2022 HC Mc Cumber	FAT	0.28/122

EPDs											Dam's Prod.			
CED	BW	WW	YW	Milk	SC	IMF	REA	\$M	\$W	\$B	BW	WW	YW	
+12	-0.8	+40	+71	+23	+0.59	+0.06	+0.47	61	42	71	4	100	4	101

EPDs											Dam's Prod.			
CED	BW	WW	YW	Milk	SC	IMF	REA	\$M	\$W	\$B	BW	WW	YW	
+6	+1.7	+57	+96	+23	-0.30	+0.05	+0.68	74	50	78	2	105	2	98

Selling 2/3 interest and full possession - Recommended for use on heifers - This moderate framed, big-hipped, wide based, tank will probably not be for everybody, but if you are concerned about fleshing ease, forage efficiency, adaptability and maternal strength then 3119 should be near the top of your list. A naturally thick, big-bodied calving ease bull with a look and style all his own. His picture doesn't do him justice, so be sure to check out the video, when he gets out on the move you really appreciate the bull. His dam is quickly making her way to the top. She is the dam of last year's Lot 2 bull Mc Cumber La Joya 280 who was used right back here in the program and was the 3rd high selling bull of the day to JR Ranch. Miss Wix 8008 of Mc Cumber is a long bodied, feminine fronted near perfect uddered daughter of Mc Cumber Titanium 5005 and Miss Wix 2012 of Mc Cumber. She is easy-going, good footed and a favorite of visitors to the ranch. She is nursing a stud full brother to Mc Cumber La Joya 280 already this year. A real world bull, bred to sire progeny that work for you, not you for them.

Selling 2/3 interest and full possession - An absolute tank by 4 Real. If you have cattle lacking top then check this guy out. 3151 has a top that pops with muscle and he carries it out into a huge, expressive rear quarter. I've called him diesel since he was a baby calf because I think of a truck when I look at him. He is wide based, big-bodied, and good footed. He has performed well with a WWR of 106, YWR of 101. His visual muscle is confirmed with an actual REA of 15.0 sq. in. for a ratio of 118 and a REA/CWT of 1.30. His dam has brood cow written all over her. Miss Wix 0007 of Mc Cumber is a high volume, thick made female with added stoutness. She is big hipped, wide pinned and has near perfect udder quality. She has settled first service AI every time and is nursing a fancy heifer calf this year. She is a daughter of the Pathfinder donor dam Miss Wix 2012 of Mc Cumber whose influence and importance to our program has been well documented. Additionally, she is a flush sister to the dam of Mc Cumber Black Pearl 291, who topped last year's sale to JR Ranch and Juan Debernardi/Select Sires in Argentina. Built to thrive the toughest conditions and bred to sire forage efficient, adaptable, long-lasting progeny that will make a positive impact.



DAM MISS WIX 8008 OF MC CUMBER UDDER



MATERNAL BROTHER MC CUMBER LA JOYA



FLUSH BROTHER TO DAM MC CUMBER TRADEMARK 0012



PRODUCED BY FLUSH SISTER MC CUMBER BLACK PEARL 291



MATERNAL GRAND DAM MISS WIX 2012 OF MC CUMBER



Lot:

33 Mc Cumber Red Meat 3216

Calved 2/21/2023 Reg. # 20840703

Duff-JC 4Real 16250
Duff Red Meat 20114
 Duff Lady Pop 0582 3534

Mc Cumber 307 Fortunate 7012
Lady Barbola 0264 Mc Cumber
 Lady Barbola 996 Mc Cumber

Duff Napoleon 232
 Duff Amigo 927K Juanada 071
 Coleman Rito 707-990
 Duff EB 7138 Lady P 0582
 Mc Cumber Fortunate 307
 B Pride 463 of Mc Cumber
 Sinclair Extra 4X13
 Lady Barbola 171 Mc Cumber

Ind. Record	
BW	86
WW	705
205	708
WR	101
ADG	3.59
YW	1,125
365	1,282
YR	101
IMF	2.37/106
REA	12.90/102
FAT	0.27/117

EPDs										Dam's Prod.			
CED	BW	WW	YW	Milk	SC	IMF	REA	\$M	\$W	\$B	BW	WW	YW
+4	+2.5	+47	+78	+22		+0.41	+0.17	83	40	77	2-108	2-106	2-101

A thick, heavy muscled, meaty son of Duff Red Meat 20114. 3216 has performed well at every measure and is a well-balanced, sound designed, easy fleshing, wide based bull. He is good footed, with excellent hoof shape and heel depth both front and rear, which is a common trait among the Red Meat sons. His dam is a pretty, neat uddered female with an excellent disposition and a daughter of a top 4X13 daughter that produced to the age of 13. Good choice for longtime customers looking for different blood.



Lot:

35 Mc Cumber La Joya 312

Calved 1/14/2023 Reg. # 20840657

O C C Zodiac 655Z
Mc Cumber La Joya 098
 Lassie 113 of Mc Cumber

O C C Unmistakable 946U
Rosetta 7110 of Mc Cumber
 Rosetta 2214 of Mc Cumber

O C C Umax 820U
 O C C Dixie Erica 628W
 O C C Missing Link 830M
 Lassie 935 OF Mc Cumber
 O C C Paxton 730P
 FCC Revolution Rose 2476
 Sinclair Entrepreneur 8R101
 Rosetta 9235 OF Mc Cumber

Ind. Record	
BW	82
WW	895
205	776
WR	111
ADG	3.50
YW	1,305
365	1,336
YR	105
IMF	2.25/100
REA	12.70/101
FAT	0.20/87

EPDs										Dam's Prod.			
CED	BW	WW	YW	Milk	SC	IMF	REA	\$M	\$W	\$B	BW	WW	YW
+8	+0.0	+58	+98	+21	+0.73	+0.31	+0.31	79	53	97	5-100	5-104	5-104

Selling 2/3 interest and full possession - Recommended for use on heifers - A La Joya son with extra length and size. 312 has been a standout from birth and has never looked back. Starting at just 83 lbs at birth, 312 went on to nearly hit the 900 lb mark at weaning with an actual weaning weight of 895 lbs earning a WWR of 111. 312 is long, smooth and deep bodied. He moves with ease as he travels and has an excellent disposition and large scrotal circumference. His dam doesn't miss with a perfect 6 for 6 on AI service and a top production record. One of the top performers in the contemporary group with the ability to enhance the fleshing ease and maternal traits of any cowherd. He will be an easy find and one that can move a program forward.

Lot:

34 Mc Cumber La Joya 3153

Calved 2/7/2023 Reg. # 20840668

O C C Zodiac 655Z
Mc Cumber La Joya 098
 Lassie 113 of Mc Cumber

Mc Cumber Rito Rolette 1108
Miss Wix 665 of Mc Cumber
 Miss Wix 1227 of Mc Cumber

O C C Umax 820U
 O C C Dixie Erica 628W
 O C C Missing Link 830M
 Lassie 935 OF Mc Cumber
 Sinclair Entrepreneur 8R101
 B Pride 636 of Mc Cumber
 O C C Tremendous 619T
 Miss Wix 9122 OF Mc Cumber

Ind. Record	
BW	86
WW	775
205	710
WR	102
ADG	3.33
YW	1,165
365	1,243
YR	98
IMF	1.74/78
REA	12.60/100
FAT	0.30/130

EPDs										Dam's Prod.			
CED	BW	WW	YW	Milk	SC	IMF	REA	\$M	\$W	\$B	BW	WW	YW
+6	+1.1	+48	+82	+23	+0.29	+0.11	+0.30	72	45	74	6-105	6-106	6-105

A La Joya son cut from the same mold as his half brothers. He is a masculine, heavy muscled, big topped wide hipped bull with rib shape and dimension. He tracks wide and true across the pen and has a good

disposition and large scrotal. His Pathfinder dam is a no miss female with abundant rib shape and capacity. She is stout built with extra width and dimension. She never fails to bring in a good one and has a top production record. Bred to add maternal quality to any herd and designed to sire easy fleshing, problem-free progeny.



MATERNAL BROTHER MC CUMBER ARMOUR 014



MATERNAL BROTHER MC CUMBER 9145 TITANIUM 283



MATERNAL GRAND DAM ROSETTA 2214 OF MC CUMBER



Lot:

37 Mc Cumber Tribute 398

Ind. Record

Calved	Reg. #	BW	92
1/28/2023	20840772	WW	845
		205	756
Mc Cumber Tremendous 2008	O C C Tremendous 619T	WR	108
Mc Cumber Tribute 702	Miss Wix 2022 HC Mc Cumber	ADG	4.02
Lassie 113 of Mc Cumber	O C C Missing Link 830M	YW	1,315
	Lassie 935 OF Mc Cumber	365	1,399
Mc Cumber Fortunate 213	Sinclair Fortunate Son	YR	110
B Pride 5164 of Mc Cumber	Miss Wix 5139 of Mc Cumber	IMF	2.19/98
B Pride 2143 of Mc Cumber	O C C Tremendous 619T	REA	14.10/112
	B Pride 0135 of Mc Cumber	FAT	0.31/135

Lot:

36 Mc Cumber La Joya 329

Ind. Record

Calved	Reg. #	BW	82
1/18/2023	20840739	WW	845
		205	761
O C C Zodiac 655Z	O C C Umax 820U	WR	109
Mc Cumber La Joya 098	O C C Dixie Erica 628W	ADG	3.89
Lassie 113 of Mc Cumber	O C C Missing Link 830M	YW	1,300
	Lassie 935 OF Mc Cumber	365	1,383
Sinclair Extra 4X13	N Bar Emulation EXT	YR	109
B Pride 2011 of Mc Cumber	N Bar Lady Ida S C C 2P37	IMF	2.25/100
B Pride 463 of Mc Cumber	Pine Creek Right Time 1147	REA	14.00/111
	B Pride 273 of Mc Cumber	FAT	0.21/91

EPDs											Dam's Prod.		
CED	BW	WW	YW	Milk	SC	IMF	REA	\$M	\$W	\$B	BW	WW	YW
+10	-0.6	+51	+90	+25	+0.04	+0.42	+0.43	67	53	112	9-100	9-103	9-104

Selling 2/3 interest and full possession - Recommended for use on heifers - Won't be hard to spot this guy sale day. An extra-long, eye appealing son of La Joya from one of the top cows on the ranch. 329 has been excellent at all the measures. After starting at just 82 lbs. he went on to wean off his outstanding 12 year old dam with an actual weaning weight of 845 lbs. for a ratio of 109 and earned a 365-day weight of 1383 lbs. for a YWR of 109. He is a big-topped, sound structured bull with added length. His fertile, highly productive dam has consistently settled first service AI and is once again at the age of 12 nursing a top end bull calf. She excels for teat size, hoof shape and maternal instinct. The 4X13 daughters have been long-lived, fertile females that are productive and problem free and B Pride 2011 of Mc Cumber is one of the best. 329 is loaded with maternal superiority but also brings excellent performance and carcass to the table as well.



MATERNAL GRAND DAM B PRIDE 463 OF MC CUMBER



MATERNAL BROTHER MC CUMBER STEADFAST 0103



MATERNAL BROTHERS MC CUMBER TRADEMARK 0109



AND MC CUMBER EDGE OF GLORY 169





Lot: **38** Mc Cumber Edge of Glory 3114

Ind. Record	
BW	92
WW	800
205	719
WR	103
ADG	4.19
YW	1,290
365	1,389
YR	109
IMF	2.27/101
REA	12.10/96
FAT	0.28/122

Calved 1/30/2023
Reg. # 20840652

O C C Best Yet 766B
O C C Edge of Glory 841E
O C C Dixie Erica 874B

O C C Work of Art 766W
O C C Dixie Erica 817Y
O C C Rear End 751R
O C C Dixie Erica 771R
O C C Tremendous 619T
Miss Wix 2022 HC Mc Cumber
O C C Unmistakable 946U
Miss Wix 2015 of Mc Cumber

Mc Cumber Tremendous 2008
Miss Wix 7174 of Mc Cumber
Miss Wix 5121 of Mc Cumber

EPDs										Dam's Prod.			
CED	BW	WW	YW	Milk	SC	IMF	REA	\$M	\$W	\$B	BW	WW	YW
+4	+2.4	+61	+115	+18	+0.34	+0.20	+0.25	54	41	93	5 - 98	4 - 94	4 - 100

A big, stout, deep bodied performance bull with excellent figures across the board. 3114 is a masculine, soft-made bull with extra capacity and the natural thickness to sire forage efficient easy fleshing females that will make a positive impact to any program. His dam is a feminine near perfect uddered daughter of Mc Cumber Tremendous 2008 with excellent fleshing ease. 3114 is one of the top gainers on test with an ADG of 4.19 lbs/day and a 365-day weight of 1389 lbs. for a ratio of 109. Definitely one with the ingredients to sire market topping calves that really push the scale down.

Lot: **39** Mc Cumber Edge of Glory 3115

Ind. Record	
BW	97
WW	865
205	777
WR	111
ADG	4.19
YW	1,355
365	1,447
YR	114
IMF	2.69/120
REA	13.30/106
FAT	0.20/87

Calved 1/30/2023
Reg. # 20840653

O C C Best Yet 766B
O C C Edge of Glory 841E
O C C Dixie Erica 874B

O C C Work of Art 766W
O C C Dixie Erica 817Y
O C C Rear End 751R
O C C Dixie Erica 771R
Sinclair Fortunate Son
Miss Wix 5139 of Mc Cumber
O C C Tremendous 619T
Miss Wix 8225 of Mc Cumber

Mc Cumber Fortunate 213
Miss Wix 588 of Mc Cumber
Miss Wix 0170 of Mc Cumber

EPDs										Dam's Prod.			
CED	BW	WW	YW	Milk	SC	IMF	REA	\$M	\$W	\$B	BW	WW	YW
+0	+3.3	+64	+114	+23	+0.80	+0.11	+0.47	38	48	96	7 - 105	6 - 105	6 - 103

Selling 2/3 interest and full possession - A top performer of the calf crop with the bred in ability to sire stout, heavy muscled, scale pounding progeny. 3115 is a masculine, long bodied stout bull that moves with ease and catches your eye when you enter the pen. He has weaning and yearling ratios of 111 and 114 respectively. In addition, he has an ADG of 4.19 lbs/day and combines this with a REA ratio of 106 and IMF ratio of 120. His quiet, easy going dam has massive body capacity. She is sound structured, easy fleshing, fertile and highly productive. She is a maternal sister to past sale feature Mc Cumber Remington 031, who has sons selling in this sale. This performance standout will not only sire market topping feeder cattle but leave a set of females that can convert forage efficiently.



SIRE OCC EDGE OF GLORY 841E



MATERNAL BROTHER TO DAM
MC CUMBER REMINGTON 031



MATERNAL GRAND DAM MISS WIX 0170
OF MC CUMBER



40

Lot:

40 Mc Cumber La Joya 3228

Calved 2/25/2023
Reg. # 20840709

O C C Zodiac 655Z
Mc Cumber La Joya 098
Lassie 113 of Mc Cumber

Mc Cumber Titanium 3127
Miss Wix 884 of Mc Cumber
Miss Wix 2003 of Mc Cumber

O C C Umax 820U
O C C Dixie Erica 628W
O C C Missing Link 830M
Lassie 935 OF Mc Cumber
Sinclair Fortunate Son
Miss Wix 926 OF Mc Cumber
O C C Tremendous 619T
Miss Wix 2022 HC Mc Cumber

Ind. Record	
BW	89
WW	795
205	765
WR	110
ADG	3.68
YW	1,225
365	1,354
YR	107
IMF	2.12/95
REA	14.60/116
FAT	0.27/117

EPDs											Dam's Prod.		
CED	BW	WW	YW	Milk	SC	IMF	REA	\$M	\$W	\$B	BW	WW	YW
+7	+0.6	+60	+102	+18	+0.33	+0.11	+0.61	61	50	97	3 - 104	3 - 98	2 - 100

Selling 2/3 interest and full possession - A big, stout, heavy muscled La Joya son from the full sister to Mc Cumber Steadfast 635. 3228 is an attractive, well-balanced herd sire prospect with added length and an abundant amount of muscle and stoutness. He has an expressive hip and rear quarter and stands wide and square. He is large scrotaled and easy going. He is one of the top bulls at weaning with a WWR of 110 and earned a 365-day weight of 1354 lbs. for a ratio of 107. In addition to this his muscle expression is confirmed by a REA of 14.6 sq. in. for a ratio of 116 and REA/CWT of 1.20. His dam is stout, good footed, high volume, thick made female with impeccable udder quality and excellent disposition. She is a daughter of the herd bull producer Miss Wix 2003 of Mc Cumber. 3228 combines the best of the Miss Wix and Lassie cow family bringing to the forefront the ability to predictably sire profit-oriented progeny.



FULL BROTHER TO DAM MC CUMBER STEADFAST 635



MATERNAL GRAND DAM MISS WIX 2003 OF MC CUMBER



41

Lot:

41 Mc Cumber 073 Zodiac 344

Calved 1/19/2023
Reg. # 20840748

O C C Zodiac 655Z
Mc Cumber Zodiac 073
Lassie 113 of Mc Cumber

Ravenglen Resolution
B Pride 8218 of Mc Cumber
B Pride 7115 of Mc Cumber

O C C Umax 820U
O C C Dixie Erica 628W
O C C Missing Link 830M
Lassie 935 OF Mc Cumber
Rito 707 of Ideal 3407 7075
Ravenglen Miss Wix 605
Mc Cumber Tradition 383
B Pride 461 of Mc Cumber

Ind. Record	
BW	92
WW	810
205	711
WR	102
ADG	3.72
YW	1,245
365	1,306
YR	103
IMF	2.27/101
REA	12.70/101
FAT	0.24/104

EPDs											Dam's Prod.		
CED	BW	WW	YW	Milk	SC	IMF	REA	\$M	\$W	\$B	BW	WW	YW
+1	+3.1	+45	+81	+23	+0.72	+0.13	+0.28	75	36	76	4 - 103	4 - 101	3 - 102

Selling 2/3 interest and full possession - This big-hipped, stout, deep ribbed son of Zodiac 073 has extra length and extension. He is long fronted, masculine, and really catches your eye when viewing the pen. He has performed across the board with a WWR of 102, YWR 103, REA ratio of 101 and IMF ratio of 101. His dam is a powerful, easy-going cow with udder quality and impeccable hoof shape and heel depth. A complete bull with balance, forage conversion, fertility and productivity bred in.



SIRE MC CUMBER ZODIAC 073





42

Lot: **42 Mc Cumber 073 Zodiac 386**

Ind. Record

BW	93
WW	765
205	682
WR	98
ADG	3.76
YW	1,205
365	1,284
YR	101
IMF	2.29/102
REA	11.90/94
FAT	0.19/83

Calved 1/26/2023 Reg. # 20840770

O C C Zodiac 655Z

O C C Umax 820U

Mc Cumber Zodiac 073

O C C Dixie Erica 628W

Lassie 113 of Mc Cumber

O C C Missing Link 830M

Lassie 935 OF Mc Cumber

Mc Cumber Tremendous 2008

O C C Tremendous 619T

B Pride 6002 of Mc Cumber

Miss Wix 2022 HC Mc Cumber

B Pride 463 of Mc Cumber

Pine Creek Right Time 1147

B Pride 273 of Mc Cumber

EPDs											Dam's Prod.		
CED	BW	WW	YW	Milk	SC	IMF	REA	\$M	\$W	\$B	BW	WW	YW
+9	+1.3	+42	+78	+25	+0.40	+0.14	+0.28	59	40	83	6-107	6-102	6-103

Selling 2/3 interest and full possession - You will like the masculine, heavy muscled sons of Zodiac 073 with a look and structure that really get your attention. Like his half-brothers, 386 is a long bodied, deep ribbed, square hipped bull with masculinity and muscle shape common among the sire group. His highly productive dam is a bit bigger framed female in our herd with excellent udder quality and hoof shape. She always brings in a good one and is one of many top daughters of B Pride 463 of Mc Cumber to have an impact in our program. A sound structure, eye-catching bull with bred in fertility, productivity and longevity.



43

Lot: **43 Mc Cumber La Joya 3146**

Ind. Record

BW	82
WW	815
205	764
WR	109
ADG	3.68
YW	1,245
365	1,353
YR	106
IMF	2.84/127
REA	13.30/106
FAT	0.30/130

Calved 2/5/2023 Reg. # 20840664

O C C Zodiac 655Z

O C C Umax 820U

Mc Cumber La Joya 098

O C C Dixie Erica 628W

Lassie 113 of Mc Cumber

O C C Missing Link 830M

Lassie 935 OF Mc Cumber

Sinclair Entrepreneur 8R101

R R Rito 707

Miss Wix 2180 of Mc Cumber

N Bar Kinochtry Beauty Z1925

Miss Wix 9196 OF Mc Cumber

Sinclair Extra 4X13

Miss Wix 537 of Mc Cumber

EPDs											Dam's Prod.		
CED	BW	WW	YW	Milk	SC	IMF	REA	\$M	\$W	\$B	BW	WW	YW
+7	-0.3	+52	+85	+20	+0.72	+0.36	+0.39	77	49	98	10-96	10-95	9-94

Selling 2/3 interest and full possession - Recommended for use on heifers - This masculine, muscular, herd bull prospect has been catching my eye all winter. He has the look we desire, with the mass, muscle and soundness we try to breed into every one of them. This big hipped, expressively muscled La Joya son not only has the build we strive to produce but has performed well across the board with WWR of 109, ADG of 3.68 lbs/day for a ratio of 103 and a 365-day weight of 1353 lbs. for a ratio of 106. In addition to his performance, he is one of the top bulls for carcass with a REA ratio of 106 and IMF ratio of 127. His 12-year-old dam is a moderate, sound, easy fleshing, neat uddered daughter of Sinclair Entrepreneur 8R101. She consistently gets her job done year in and year out. A La Joya son that shines no matter how you look at it. Calving ease, performance, carcass combined with outstanding phenotype for siring forage efficient progeny.



MATERNAL BROTHER MC CUMBER REMINGTON 2125



MATERNAL BROTHER MC CUMBER ELECTRA 0176



SIRE MC CUMBER LA JOYA 098



PATERNAL SISTER LASSIE 3171 OF MC CUMBER

Lot:

44 Mc Cumber Tribute 3191

Ind. Record	
BW	74
WW	765
205	733
WR	105
ADG	3.89
YW	1,220
365	1,355
YR	106
IMF	1.89/84
REA	13.80/110
FAT	0.29/126

Calved 2/17/2023
Reg. # 20840690

Mc Cumber Tremendous 2008
Mc Cumber Tribute 702
Lassie 113 of Mc Cumber

Mc Cumber Titanium 5005
Bemindful Maid 968 Mc Cumber
Bemindfl Maid 4167 Mc Cumber

O C C Tremendous 619T
Miss Wix 2022 HC Mc Cumber
O C C Missing Link 830M
Lassie 935 OF Mc Cumber
Mc Cumber Titanium 3127
Miss Wix 7126 of Mc Cumber
Sinclair Fortunate Son
Bemindful Maid 098 Mc Cumber

EPDs										Dam's Prod.			
CED	BW	WW	YW	Milk	SC	IMF	REA	\$M	\$W	\$B	BW	WW	YW
+10	-0.9	+56	+102	+24		+0.09	+0.56	81	51	87	2 - 95	2 - 102	1 - 106

Selling 2/3 interest and full possession - Recommended for use on heifers - I know it gets repetitive, but the mating combination of Mc Cumber Tribute 702 on the Mc Cumber Titanium 5005 daughters does not miss. 3191 is another perfect example of this combination that doesn't fail. A light birth, calving ease son of Tribute with top end performance from start to finish. He is a long-bodied, heavy muscled bull with plenty of capacity and excellent soundness and structure. He is large scrotaled and not only performed well but has a REA of 13.8 sq. in. for a ratio of 110. His dam is a sound, neat uddered, easy fleshing, naturally thick daughter of Mc Cumber Titanium 5005. 3191 checks a lot of boxes from a numbers standpoint and is genetically designed to sire problem-free, predictable, efficient progeny.

Lot:

45 Mc Cumber Edge of Glory 3164

Ind. Record	
BW	82
WW	775
205	750
WR	107
ADG	3.21
YW	1,150
365	1,264
YR	99
IMF	2.16/96
REA	12.00/95
FAT	0.23/100

Calved 2/9/2023
Reg. # 20840675

O C C Best Yet 766B
O C C Edge of Glory 841E
O C C Dixie Erica 874B

Mc Cumber Tribute 702
Miss Wix 0211 of Mc Cumber
Miss Wix 8008 of Mc Cumber

O C C Work of Art 766W
O C C Dixie Erica 817Y
O C C Rear End 751R
O C C Dixie Erica 771R
Mc Cumber Tremendous 2008
Lassie 113 of Mc Cumber
Mc Cumber Titanium 5005
Miss Wix 2012 of Mc Cumber

EPDs										Dam's Prod.			
CED	BW	WW	YW	Milk	SC	IMF	REA	\$M	\$W	\$B	BW	WW	YW
+5	+1.5	+56	+97	+23		+0.08	+0.37	56	49	75	2 - 89	2 - 105	2 - 99

Selling 2/3 interest and full possession - A heavy weaning son of Edge of Glory. 3164 is a deep ribbed, long bodied, naturally thick bull. He earned a WWR of 107 and possesses the maternal strength to build a cowherd around. His dam is a top young Mc Cumber Tribute 702. She is off to a good start with a WWR of 2@105 and a perfect record for fertility. She is a feminine, long bodied, high volume female, with a neat, well-attached udder and quiet disposition. She is a maternal sister to Mc Cumber La Joya 280, a top seller in last year's sale and Mc Cumber 073 Zodiac 3119 a feature in this year's offering. Her dam is Miss Wix 8008 of Mc Cumber and grand dam Miss Wix 2012 of Mc Cumber. A prime example of our goal to stack as many of our best cows into the pedigrees of these cattle, to help ensure that what we expect them to do, that they actual do what we expect them to do.

Lot:

46 Mc Cumber Red Meat 3106

Ind. Record	
BW	98
WW	770
205	692
WR	99
ADG	3.63
YW	1,195
365	1,273
YR	100
IMF	1.83/82
REA	11.40/90
FAT	0.12/52

Calved 1/29/2023
Reg. # 20840645

Duff-JC 4Real 16250
Duff Red Meat 20114
Duff Lady Pop 0582 3534

Mc Cumber Tremendous 2008
Miss Wix 6128 of Mc Cumber
Miss Wix 5139 of Mc Cumber

Duff Napoleon 232
Duff Amigo 927K Juanada 071
Coleman Rito 707-990
Duff EB 7138 Lady P 0582
O C C Tremendous 619T
Miss Wix 2022 HC Mc Cumber
BT Right Time 24J
Miss Wix 7111 of Mc Cumber

EPDs										Dam's Prod.			
CED	BW	WW	YW	Milk	SC	IMF	REA	\$M	\$W	\$B	BW	WW	YW
+4	+3.2	+49	+82	+22	+0.04	-0.02	+0.39	59	39	57	6 - 105	5 - 100	4 - 100

Selling 2/3 interest and full possession - A long, masculine, deep ribbed son of Red Meat. He is high volume, wide based, free moving. He has performed well from the start and is backed by some of the best from the Miss Wix cow family. His dam is a favorite with abundant capacity, femininity and udder quality. She is easy fleshing, good footed and traces to Miss Wix 7111 of Mc Cumber. Her dam Miss Wix 5139 of Mc Cumber produced here well into her teens and was a consistent producer of fertile, easy fleshing, problem free females. 3106 represents a combination of muscle and mass from Red Meat and the fertility, femininity, productivity and longevity of the Miss Wix cow family.



MATERNAL GRAND DAM MISS WIX 5139 OF MC CUMBER



MATERNAL GRAND SIRE MC CUMBER TREMENDOUS 2008

MATERNAL BROTHERS TO DAM



MC CUMBER LA JOYA 280



MC CUMBER 073 ZODIAC 3119



Lot:

47 Mc Cumber 073 Zodiac 3173

Ind. Record

BW	80
WW	700
205	686
WR	98
ADG	3.63
YW	1,125
365	1,267
YR	99
IMF	2.14/96
REA	13.70/109
FAT	0.23/100

Calved 2/12/2023
Reg. # 20840681

OCC Zodiac 655Z
Mc Cumber Zodiac 073
Lassie 113 of Mc Cumber

Mc Cumber Titanium 5005
Erianna 0166 of Mc Cumber
Erianna 4184 of Mc Cumber

OCC Umax 820U
OCC Dixie Erica 628W
OCC Missing Link 830M
Lassie 935 OF Mc Cumber
Mc Cumber Titanium 3127
Miss Wix 7126 of Mc Cumber
Mc Cumber Tremendous 2008
Erianna 9008 OF Mc Cumber

EPDs										Dam's Prod.			
CED	BW	WW	YW	Milk	SC	IMF	REA	\$M	\$W	\$B	BW	WW	YW
+9	-0.6	+42	+75	+24		+0.20	+0.35	60	42	80	1-100	1-98	1-99

Recommended for use on heifers - A fancy, eye-catching calving ease son of Mc Cumber Zodiac 073. He has the extra style, soundness and structure to really get your attention. He combines this with a big, expressive top and rear quarter and has performed well from the start. He is packing a large REA with a ratio of 109 and a REA/CWT of 1.20. His dam is a neat uddered, easy going daughter of Mc Cumber Titanium 5005 with excellent hoof shape and heel depth. She is produced from a top daughter of Mc Cumber Tremendous 2008 and is already nursing a standout by Edge of Glory this year.



SIRE MC CUMBER ZODIAC 073

Lot:

49 Mc Cumber Edge of Glory 339

Ind. Record

BW	88
WW	745
205	670
WR	96
ADG	3.46
YW	1,150
365	1,224
YR	96
IMF	2.01/90
REA	11.80/94
FAT	0.20/87

Calved 1/19/2023
Reg. # 20840746

OCC Best Yet 766B
OCC Edge of Glory 841E
OCC Dixie Erica 874B

Mc Cumber Titanium 5005
Bmindful Maid 9144 Mc Cumber
Bemindful Maid 522 Mc Cumber

OCC Work of Art 766W
OCC Dixie Erica 817Y
OCC Rear End 751R
OCC Dixie Erica 771R
Mc Cumber Titanium 3127
Miss Wix 7126 of Mc Cumber
OCC Unmistakable 946U
Bemindful Maid 965 Mc Cumber

EPDs										Dam's Prod.			
CED	BW	WW	YW	Milk	SC	IMF	REA	\$M	\$W	\$B	BW	WW	YW
-1	+2.6	+50	+89	+22		+0.17	+0.33	60	39	78	3-104	3-102	3-103

An absolute tank with a big, expressive rear quarter and the added rib dimension and depth of body to thrive in harsh environments. This masculine, wide based, wide tracking Edge of Glory son is produced from one of the top Mc Cumber Titanium 5005 daughters on the Ranch. She is a sound footed, deep ribbed, easy fleshing female with outstanding udder quality and the extra muscle and dimension needed to thrive on forage. She has a never missed to the AI service and is nursing another standout bull calf this year. 339 is designed to excel in any environment.



MATERNAL BROTHER TO DAM MC CUMBER TREMENDOUS 713

Lot:

48 Mc Cumber La Joya 3224

Ind. Record

BW	88
WW	735
205	701
WR	100
ADG	3.55
YW	1,150
365	1,269
YR	99
IMF	2.24/100
REA	11.70/93
FAT	0.18/78

Calved 2/22/2023
Reg. # 20840706

OCC Zodiac 655Z
Mc Cumber La Joya 098
Lassie 113 of Mc Cumber

Mc Cumber Titanium 5005
Miss Wix 8006 of Mc Cumber
Miss Wix 2012 of Mc Cumber

OCC Umax 820U
OCC Dixie Erica 628W
OCC Missing Link 830M
Lassie 935 OF Mc Cumber
Mc Cumber Titanium 3127
Miss Wix 7126 of Mc Cumber
OCC Tremendous 619T
Miss Wix 2022 HC Mc Cumber

EPDs										Dam's Prod.			
CED	BW	WW	YW	Milk	SC	IMF	REA	\$M	\$W	\$B	BW	WW	YW
+9	+0.0	+50	+87	+22		+0.24	+0.41	67	47	88	4-98	4-101	4-101

Selling 2/3 interest and full possession - A moderate, masculine, easy fleshing son of La Joya that just misses qualifying as a heifer bull, but if you keep an eye on your heifers he may be just fine. 3224 stacks a bunch of the best cows ever here at Mc Cumber and combines it with the dam of Zodiac OCC Dixie Erica 628W. His dam is a moderate, naturally thick, easy fleshing daughter of Mc Cumber Titanium 5005 and Miss Wix 2012 of Mc Cumber. Her flush sister Miss Wix 8008 of Mc Cumber is the dam of Mc Cumber La Joya 280 and Mc Cumber 073 Zodiac 3119 who sells in this sale. Built to thrive in the Grasslands of this country and bred to consistently sire forage efficient, easy fleshing progeny with muscle and capacity.



PRODUCED BY FLUSH SISTER TO DAM MC CUMBER LA JOYA 280



MC CUMBER 073 ZODIAC 3119

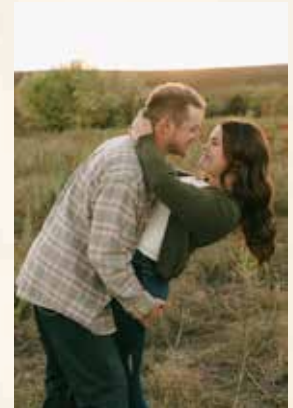



Lot: **50 Mc Cumber 073 Zodiac 383**

Lot: **51 Mc Cumber La Joya 3157**

		Ind. Record	
Calved	Reg. #	BW	76
1/25/2023	20840769	WW	720
		205	707
O C C Zodiac 655Z	O C C Umax 820U	WR	108
Mc Cumber Zodiac 073	O C C Dixie Erica 628W	ADG	3.80
Lassie 113 of Mc Cumber	O C C Missing Link 830M	YW	1,165
	Lassie 935 OF Mc Cumber	365	1,315
O C C Edge of Glory 841E	O C C Best Yet 766B	YR	109
Miss Wix 1235 of Mc Cumber	O C C Dixie Erica 874B	IMF	2.05/93
Miss Wix 2012 of Mc Cumber	O C C Tremendous 619T	REA	13.30/111
	Miss Wix 2022 HC Mc Cumber	FAT	0.22/122

		Ind. Record	
Calved	Reg. #	BW	80
2/9/2023	20840670	WW	735
		205	691
O C C Zodiac 655Z	O C C Umax 820U	WR	99
Mc Cumber La Joya 098	O C C Dixie Erica 628W	ADG	3.59
Lassie 113 of Mc Cumber	O C C Missing Link 830M	YW	1,155
	Lassie 935 OF Mc Cumber	365	1,265
Sinclair Extra 4X13	N Bar Emulation EXT	YR	99
Miss Wix 9021 of Mc Cumber	N Bar Lady Ida S C C 2P37	IMF	2.35/105
Miss Wix 7126 of Mc Cumber	Mc Cumber 004 Traveler 513	REA	12.90/102
	Miss Wix 413 of Mc Cumber	FAT	0.25/109

EPDs										Dam's Prod.			
CED	BW	WW	YW	Milk	SC	IMF	REA	\$M	\$W	\$B	BW	WW	YW
+ 11	+ 0.3	+ 49	+ 91	+ 23		+ 0.06	+ 0.47	53	43	86	1 - 101	1 - 108	1 - 109

EPDs										Dam's Prod.			
CED	BW	WW	YW	Milk	SC	IMF	REA	\$M	\$W	\$B	BW	WW	YW
+ 10	- 1.3	+ 42	+ 75	+ 24		+ 0.45	+ 0.27	76	43	100	3 - 94	3 - 97	3 - 97

Selling 1/2 interest and full possession - Recommended for use on heifers - Length, muscle shape, body depth and soundness best describe this herd bull prospect by Mc Cumber Zodiac 073. 383 is another of the full brother-in-blood to 353 and 359. He is the top performer of the 3 with a WWR of 108, ADG of 3.80 lbs/day for a ratio of 110 and a 365-day weight of 1315 lbs. for a ratio of 109. His dam is a feminine fronted, big-bodied daughter of OCC Edge of Glory with a neat, well-attached udder and excellent hoof shape and heel depth. She is easy going and a member of an excellent flush of flush sisters by Edge of Glory and Miss Wix 2012 of Mc Cumber. The power and prepotency of Miss Wix 2012 of Mc Cumber and her daughters is well documented. Her daughters have consistently risen towards the top and follow in her footsteps. They are responsible for the top bulls and females offered through our production sale for several years now and are poised to continue to build upon a strong legacy.

Selling 2/3 interest and full possession - Recommended for use on heifers - A complete, well-balanced, sound structured, heavy muscled calving ease herd bull prospect by La Joya 098. 3157 has the masculinity, base width, body capacity and length common among the sire group and combines this with performance and carcass traits. His dam is a new generation Sinclair Extra 4X13 daughter and full sister to Miss Wix 9122 of Mc Cumber, who calved again this year at the age of 15 and Miss Wix 175 of Mc Cumber who produced to the age of twelve. Her 4th consecutive generation Pathfinder dam Miss Wix 7126 of Mc Cumber was lost this past summer at the age of 16. When you combine it with the maternal side of La Joya's pedigree you include his Pathfinder dam Lassie 113 of Mc Cumber producing at the age of 13 and her Pathfinder dam Lassie 935 of Mc Cumber still in production at the age of 15. Time-tested, proven females that have excelled for fertility, productivity, longevity and functionality. I would guess not many bulls selling this year have that much proven longevity stacked into their pedigree.



FULL BROTHER IN BLOOD
MC CUMBER 073 ZODIAC
359



FLUSH SISTER TO DAM
MISS WIX 1020 OF
MC CUMBER



MATERNAL GRAND
DAM MISS WIX 2012 OF
MC CUMBER



FULL SISTERS TO DAM MISS WIX 9122 OF
MC CUMBER



MISS WIX 175 OF MC CUMBER





Lot: **52** Mc Cumber 073 Zodiac 353

Calved 1/20/2023 Reg. # 20840753

OCC Zodiac 655Z
Mc Cumber Zodiac 073
 Lassie 113 of Mc Cumber

OCC Edge of Glory 841E
Miss Wix 1252 of Mc Cumber
 Miss Wix 2012 of Mc Cumber

OCC Umax 820U
 OCC Dixie Erica 628W
 OCC Missing Link 830M
 Lassie 935 OF Mc Cumber

OCC Best Yet 766B
 OCC Dixie Erica 874B
 OCC Tremendous 619T
 Miss Wix 2022 HC Mc Cumber

Ind. Record	
BW	68
WW	715
205	695
WR	106
ADG	3.72
YW	1,150
365	1,290
YR	107
IMF	1.70/77
REA	12.60/105
FAT	0.16/89

EPDs										Dam's Prod.			
CED	BW	WW	YW	Milk	SC	IMF	REA	\$M	\$W	\$B	BW	WW	YW
+13	-0.7	+50	+89	+23		+0.02	+0.45	56	47	83	1-92	1-106	1-107

Selling 1/2 interest and full possession - Recommended for use on heifers - A full brother in blood to the bulls 359 and 383. All 3 are Zodiac 073 sons produced by 3 full sisters by OCC Edge of Glory 841E and Miss Wix 2012 of Mc Cumber. The dams are full flush sisters to the \$50,000 Miss Wix 1020 of Mc Cumber who sold in the 2022 production sale. 353 has been getting our attention from the start. He is an attractive, well-balanced, long bodied bull with top performance and plenty of muscle. He moves with ease and has a big, square hip and rear quarter. He is easy going, large scrotaled and good footed. He combines the best of the Miss Wix and Lassie cow families here at Mc Cumber and is produced from a big-bodied, feminine fronted, neat uddered daughter of Edge of Glory and Miss Wix 2012 of Mc Cumber. A breeding tool to not only inject the proven maternal quality of the cows from which he descends but also sire plenty of performance and carcass quality.



MATERNAL GRAND DAM MISS WIX 2012 OF MC CUMBER



Lot: **53** Mc Cumber Tribute 379

Calved 1/25/2023 Reg. # 20840766

Mc Cumber Tremendous 2008
Mc Cumber Tribute 702
 Lassie 113 of Mc Cumber

Sinclair Fortunate Son
Bemindful Maid 413 Mc Cumber
 Bemindful Maid 965 Mc Cumber

OCC Tremendous 619T
 Miss Wix 2022 HC Mc Cumber
 OCC Missing Link 830M
 Lassie 935 OF Mc Cumber

Sinclair Emulate 7XT28
 Sinclair Blackbird 2P8 7079
 Sinclair Extra 4X13
 Bemindful Maid 509 Mc Cumber

Ind. Record	
BW	86
WW	730
205	649
WR	93
ADG	4.02
YW	1,200
365	1,292
YR	102
IMF	2.26/101
REA	13.80/110
FAT	0.33/143

EPDs										Dam's Prod.			
CED	BW	WW	YW	Milk	SC	IMF	REA	\$M	\$W	\$B	BW	WW	YW
+8	+0.4	+40	+82	+27	+0.91	+0.27	+0.38	68	41	78	8-102	8-102	8-103

Selling 2/3 interest and full possession - Recommended for use on heifers - An outstanding Tribute 702 son that has all the ingredients of a top herd bull prospect. This masculine, heavy muscled herd bull prospect is a full brother to past sale feature and 2nd top selling bull Mc Cumber Noble 1121. His dam is a moderate, easy fleshing, near perfect uddered daughter of Fortunate Son that never fails to raise a good one and has already calved again to La Joya. Earning her way to the donor pen the old fashioned way, by proving it. 379 has been near the top this winter with an ADG of 4.02 lbs/day and a YWR of 102. He combines both REA and IMF with ratios of 110 and 101 respectively. 379 represents the kind to build a cow herd around.



FULL BROTHER MC CUMBER NOBLE 1121



DAM BEMINDFUL MAID 413 MC CUMBER



MATERNAL SISTER BEMINDFUL MAID 0138 MC CUMBER



54

Lot: **54 Mc Cumber 073 Zodiac 3214**

Calved 2/21/2023
Reg. # 20840702

O C C Zodiac 655Z
Mc Cumber Zodiac 073
Lassie 113 of Mc Cumber

Mc Cumber 1108 Rito 3200
Miss Wix 8285 of Mc Cumber
Miss Wix 2236 of Mc Cumber

O C C Umax 820U
O C C Dixie Erica 628W
O C C Missing Link 830M
Lassie 935 OF Mc Cumber
Mc Cumber Rito Rolette 1108
Miss Wix 7031 of Mc Cumber
Sinclair Fortunate Son
Miss Wix 7031 of Mc Cumber

Ind. Record	
BW	94
WW	780
205	742
WR	106
ADG	3.80
YW	1,225
365	1,350
YR	106
IMF	1.89/84
REA	13.40/106
FAT	0.30/130



55

Lot: **55 Mc Cumber Believe 3172**

Calved 2/11/2023
Reg. # 20840680

Mc Cumber Zodiac 9119
Mc Cumber Believe 1169
Miss Wix 9019 of Mc Cumber

O C C Unmistakable 946U
Miss Wix 6176 of Mc Cumber
Miss Wix 4124 of Mc Cumber

O C C Zodiac 655Z
Miss Wix 2003 of Mc Cumber
Mc Cumber Tremendous 2008
Miss Wix 7126 of Mc Cumber
O C C Paxton 730P
FCC Revolution Rose 2476
Mc Cumber Tremendous 2008
Miss Wix 257 of Mc Cumber

Ind. Record	
BW	104
WW	760
205	705
WR	101
ADG	4.36
YW	1,270
365	1,403
YR	110
IMF	1.26/56
REA	13.60/108
FAT	0.29/126

EPDs											Dam's Prod.		
CED	BW	WW	YW	Milk	SC	IMF	REA	\$M	\$W	\$B	BW	WW	YW
+ 5	+ 1.6	+ 46	+ 82	+ 26		+ 0.20	+ 0.26	80	44	93	4 - 106	4 - 105	2 - 98

Selling 2/3 interest and full possession - This massive, big bodied, soft-made bull has a great disposition, large scrotal and good feet. He has extra extension to his front end and added length through. He combines it with muscle shape and expression and a free and easy stride that is so common among the Zodiac 073 sire group. 3214 is one of the top performers, earning a WR of 106, ADG ratio of 106 and a 365-day weight of 1350 lbs for a YWR of 106. A big REA bull that really pushes the scale down. His neat uddered dam is big bodied, long sided and good footed. She has an incredible disposition all the time and passes it on to her progeny. She comes from a long line of productive, fertile, easy fleshing, long-lived Miss Wix females tracing to Miss Wix 2022 of Mc Cumber.

EPDs											Dam's Prod.		
CED	BW	WW	YW	Milk	SC	IMF	REA	\$M	\$W	\$B	BW	WW	YW
- 1	+ 4.8	+ 58	+ 113	+ 23	+ 1.07	+ 0.09	+ 0.39	67	35	97	6 - 108	5 - 107	5 - 105

Selling 2/3 interest and full possession - Big, stout, masculine, Believe son with muscle mass, added length and performance. Use him on the cows benefit from his added performance, power and pounds. He has outstanding post-weaning performance with an ADG of 4.36 lbs/day for a gain ratio of 121 and a 365-day weight of 1403 lbs. for a YWR of 110. In addition, he has REA ratio of 108 and is easy to spot among his contemporaries. His dam is a powerful, stout, big-bodied daughter of OCC Unmistakable 946U with a top production record and the extra mass and muscle to work in any environment.



SIRE MC CUMBER ZODIAC 073



MATERNAL BROTHER MC CUMBER 0191
ARMOUR 2182



Lot:

56 Mc Cumber Edge of Glory 3234

Calved 2/28/2023
Reg. # 20840712

O C C Best Yet 766B
O C C Edge of Glory 841E
O C C Dixie Erica 874B

Mc Cumber Titanium 5005
B Pride 905 of Mc Cumber
B Pride 4137 of Mc Cumber

O C C Work of Art 766W
O C C Dixie Erica 817Y
O C C Rear End 751R
O C C Dixie Erica 771R
Mc Cumber Titanium 3127
Miss Wix 7126 of Mc Cumber
Mc Cumber Fortunate 213
B Pride 5183 of Mc Cumber

Ind. Record	
BW	105
WW	750
205	744
WR	107
ADG	4.10
YW	1,230
365	1,400
YR	110
IMF	3.06/137
REA	13.40/106
FAT	0.40/174

EPDs										Dam's Prod.						
CED	BW	WW	YW	Milk	SC	IMF	REA	\$M	\$W	\$B	BW	WW	YW			
-9	+5.8	+60	+115	+22	+0.86	+0.27	+0.37	31	32	99	3	-118	3	-106	3	-107

An absolute powerhouse by Edge of Glory with as much mass and muscle as any bull in the offering. A top performer with weaning and yearling weight ratios of 107 and 110 respectively. He is one of the top gaining bulls on test with an ADG of 4.10 lbs/day. This wide tracking, big bodied bull has converted as well as any and is built like one that can thrive in the toughest conditions. His deep bodied, naturally thick dam is a maternal sister to the outstanding Edge of Glory heifer that was a feature of the 2022 sale and his grand dam is a top B Pride cow still in production at 10. Put him on the cows and benefit from the added performance and power he possesses.



MATERNAL GRAND DAM B PRIDE 4137 OF MC CUMBER



MATERNAL SISTER TO DAM B PRIDE 149 OF MC CUMBER

Lot:

57 Mc Cumber Tribute 304

Calved 1/11/2023
Reg. # 20840642

Mc Cumber Tremendous 2008
Mc Cumber Tribute 702
Lassie 113 of Mc Cumber

Chapman Memento 7601E
Miss Wix 1242 of Mc Cumber
Miss Wix 8219 of Mc Cumber

O C C Tremendous 619T
Miss Wix 2022 HC Mc Cumber
O C C Missing Link 830M
Lassie 935 OF Mc Cumber
Chapman Memento 0513X
Chapman Chloe 8054U
O C C Bonus 802B
Miss Wix 2164 of Mc Cumber

Ind. Record	
BW	67
WW	750
205	714
WR	109
ADG	3.97
YW	1,215
365	1,349
YR	111
IMF	2.60/118
REA	12.10/101
FAT	0.27/150

EPDs										Dam's Prod.						
CED	BW	WW	YW	Milk	SC	IMF	REA	\$M	\$W	\$B	BW	WW	YW			
+13	-1.2	+53	+96	+26		+0.05	+0.36	79	52	77	1	-90	1	-109	1	-111

Recommended for use on heifers - A top son of Tribute with added length and extension throughout. He is a smooth fronted, long striding bull with the ability to not only calve easy on heifers but add pounds to a calf crop. Started with just a 67 lb BW and then weaned off at 750 lbs. without creep as his dam's first calf. His neat uddered, deep-ribbed, easy fleshing dam is produced from a top Pathfinder dam, tracing back to Miss Wix 2027 of Mc Cumber.





58

Lot:

58 Mc Cumber Red Meat 3279

Calved 4/9/2023
Reg. # 20840734

Duff-JC 4Real 16250
Duff Red Meat 20114
Duff Lady Pop 0582 3534

O C C Missing Link 830M
Lassie 113 of Mc Cumber
Lassie 935 OF Mc Cumber

Duff Napoleon 232
Duff Amigo 927K Juanada 071
Coleman Rito 707-990
Duff EB 7138 Lady P 0582
O C C Headliner 661H
O C C Dixie Erica 946K
Sinclair Extra 4X13
Lassie 4117 of Mc Cumber

Ind. Record

BW	82
WW	635
205	743
WR	108
ADG	3.68
YW	1,065
365	TY
YR	Ty
IMF	1.73/TY
REA	13.0/TY
FAT	0.21/TY



DAM LASSIE 113 OF MC CUMBER



MATERNAL GRAND DAM LASSIE 935 OF MC CUMBER



MATERNAL BROTHERS MC CUMBER
TRIBUTE 702



MC CUMBER ZODIAC 073

EPDs											Dam's Prod.		
CED	BW	WW	YW	Milk	SC	IMF	REA	\$M	\$W	\$B	BW	WW	YW
+9	+0.6	+54	+90	+22	+0.28	+0.09	+0.44	70	54	79	9-99	9-109	7-110

Selling ½ interest and full possession - An April born herd bull prospect that is heavy muscled, masculine, and full of meat. He is the natural born bull calf of the Pathfinder donor dam Lassie 113 of Mc Cumber, who at the age of 12 still got it done with this top bull. 3279 earned a WWR of 108 and then went on to gain 3.68lbs/day on test competing with many bulls over two month older than him. He has a massive REA with an actual REA of 13.0 sq. in. and a REA/CWT of 1.24. He possesses muscle mass, not often found in the current Angus gene pool. His maternal heritage doesn't get much better within our program and has consistently been a source of power, performance, calving ease, fertility, productivity and longevity. Both his Pathfinder dam and Pathfinder grand dam are in production here at the age of 13 and 15 respectively. A unique herd bull prospect with maternal strength and muscle mass combined.





Lot:

60 Mc Cumber La Joya 328

Ind. Record

Calved 1/18/2023
Reg. # 20840735

O C C Zodiac 655Z
Mc Cumber La Joya 098
Lassie 113 of Mc Cumber

O C C Umax 820U
O C C Dixie Erica 628W
O C C Missing Link 830M
Lassie 935 OF Mc Cumber
B3R N011 8082 Electra 1142
Manzano Electra 0214
Erianna 139 of Mc Cumber
Erianna 9024 OF Mc Cumber

BW	83
WW	740
205	717
WR	109
ADG	3.68
YW	1,170
365	1,306
YR	108
IMF	3.16/143
REA	11.30/94
FAT	0.21/117

Lot:

59 Mc Cumber 4 Real 3235

Calved 3/1/2023
Reg. # 20840713

Duff Napoleon 232
Duff-JC 4Real 16250
Duff Amigo 927K Juanada 071

Duff Distinction 9105
Duff Eur 443 Merle 808
Duff Amigo 815
O C C Juanada 927K
Mc Cumber Titanium 5005
Miss Wix 2003 of Mc Cumber
Mc Cumber 4X13 Extra 829
B Pride 7115 of Mc Cumber

Mc Cumber Armour 7148
B Pride 9202 of Mc Cumber
B Pride 291 of Mc Cumber

Ind. Record

BW	90
WW	695
205	693
WR	99
ADG	3.59
YW	1,115
365	1,267
YR	99
IMF	2.20/98
REA	14.10/112
FAT	0.33/143

EPDs											Dam's Prod.		
CED	BW	WW	YW	Milk	SC	IMF	REA	\$M	\$W	\$B	BW	WW	YW
+6	+1.0	+48	+86	+23	-0.15	+0.12	+0.49	84	43	72	3 - 103	3 - 102	3 - 100

Selling 2/3 interest and full possession - A 4 Real son with impeccable structure, soundness, capacity and muscle. He moves out well with a long, smooth stride and tracks wide as he moves across the pen. He is loaded with muscle and carries it in a soft cow-maker package. He has a REA of 14.1 sq. in. for a ratio of 112 and a REA/CWT of 1.24. His dam is a top young Armour daughter on the rise in our herd. She is a favorite of mine and I would describe her as just the right size with abundant capacity, femininity, and udder quality. She is the kind you see and say, "who is that cow" when going through the cowherd. Her dam is still in production at age 12 and still has impeccable udder quality, hoof shape and fleshing ease. Based on the 4 Real daughters we have calved this year, I would predict the females 3235 will sire will be the kind to build a cowherd around.



MATERNAL BROTHER MC CUMBER LA JOYA 2155

Selling 2/3 interest and full possession - One of the widest based, naturally thick bulls in the entire sale. 328 has abundant center rib dimension and depth of body. He is square hipped, thick topped and puts a foot down out in the corners. He earned a WWR of 109 as his dam's first calf and has 1306 lb. 365-day weight for a ratio of 108. He combines this with one of the top IMF ratios of 143. His moderate, high volume, easy fleshing dam is an impressive you female with extra bone and excellent hoof shape. She is easy going and passed it on to her son. Her Pathfinder dam is going to have her 14th calf this spring here and has a WWR 13 @107 and never fails to get the job done. Predictably bred to sire no nonsense, adaptable progeny that can thrive in even the harshest environments.



MATERNAL BROTHER TO DAM MC CUMBER STEADFAST 8175





lot:
61 Mc Cumber La Joya 3107

Calved 1/30/2023 Reg. # 627443596

O C C Zodiac 655Z
Mc Cumber La Joya 098
Lassie 113 of Mc Cumber

Manzano Electra 0214
MISS WIX 1006 OF Mc Cumber
Miss Wix 175 of Mc Cumber

O C C Umax 820U
O C C Dixie Erica 628W
O C C Missing Link 830M
Lassie 935 OF Mc Cumber
B3R N011 8082 Electra 1142
Manzano Emblazon R97
Sinclair Extra 4X13
Miss Wix 7126 of Mc Cumber

Ind. Record	
BW	60
WW	720
205	713
WR	104
ADG	3.25
YW	1,100
365	1,233
YR	100
IMF	2.74/109
REA	14.00/104
FAT	0.32/119

EPDs										Dam's Prod.			
CED	BW	WW	YW	Milk	SC	IMF	REA	\$M	\$W	\$B	BW	WW	YW
+12	-2.0	+52	+90	+22		+0.25	+0.45	65	45	70	1 - 92	1 - 104	1 - 100

Recommended for use on heifers - You won't find calving ease bulls built like this guy on every street corner. 3107 is a tank. He is moderate, with added rib shape and dimension. In addition, he is big topped and carries it out into his hip and rear quarter. His visual muscle is confirmed by a 14.0 sq. in. REA and REA/CWT of 1.30. Along with his muscle he still is above average for IMF with a ratio of 109. His moderate, deep ribbed, neat uddered dam is an ET daughter of Manzano Electra 0214 and Miss Wix 175 of Mc Cumber. Her dam died before I got a parentage test done on her so at this time I am unable to register Miss Wix 1006. 3107 will sell unregistered at this time, but we are working on it. His EPDs are pedigree estimates. Forage conversion, fleshing ease, adaptability and longevity are bred in for generations here.



MATERNAL GRAND DAM MISS WIX 175 OF MC CUMBER

FLUSH BROTHER TO DAM MC CUMBER ELECTRA 1015



SIRE DUFF RED MEAT 20114



Lot:
62 Mc Cumber La Joya 3144

Calved 2/5/2023 Reg. # 20840663

O C C Zodiac 655Z
Mc Cumber La Joya 098
Lassie 113 of Mc Cumber

Mc Cumber Titanium 3127
Miss Wix 8217 of Mc Cumber
Miss Wix 1128 of Mc Cumber

O C C Umax 820U
O C C Dixie Erica 628W
O C C Missing Link 830M
Lassie 935 OF Mc Cumber
Sinclair Fortunate Son
Miss Wix 926 OF Mc Cumber
Sinclair Entrepreneur 8R101
Miss Wix 7031 of Mc Cumber

Ind. Record	
BW	78
WW	650
205	593
WR	85
ADG	3.85
YW	1,100
365	1,209
YR	95
IMF	2.12/95
REA	12.40/98
FAT	0.26/113

EPDs										Dam's Prod.			
CED	BW	WW	YW	Milk	SC	IMF	REA	\$M	\$W	\$B	BW	WW	YW
+7	+0.2	+45	+83	+17		+0.31	+0.32	72	36	92	3 - 103	3 - 96	3 - 99

Recommended for use on heifers - A La Joya son with the depth, thickness and masculinity you expect from the sire group. 3144 displays the true Aberdeen-Angus breed character and exhibits the added base width and soundness we desire. He is a top gaining bull with muscle shape and a large scrotal. His dam is a powerhouse, with mass, thickness and added capacity. She is stout, tight uddered and big hipped. A powerful female by Mc Cumber Titanium 3127 with the fleshing ease, efficiency and predictability bred in.

Lot:
63 Mc Cumber Red Meat 3227

Calved 2/23/2023 Reg. # 20840708

Duff-JC 4Real 16250
Duff Red Meat 20114
Duff Lady Pop 0582 3534

Mc Cumber Tremendous 2008
Miss Wix 628 of Mc Cumber
Miss Wix 408 of Mc Cumber

Duff Napoleon 232
Duff Amigo 927K Juanada 071
Coleman Rito 707-990
Duff EB 7138 Lady P 0582
O C C Tremendous 619T
Miss Wix 2022 HC Mc Cumber
Mc Cumber Rito Rolette 1108
Miss Wix 9259 OF Mc Cumber

Ind. Record	
BW	80
WW	755
205	722
WR	103
ADG	3.59
YW	1,175
365	1,296
YR	102
IMF	1.83/82
REA	13.40/106
FAT	0.18/78

EPDs										Dam's Prod.			
CED	BW	WW	YW	Milk	SC	IMF	REA	\$M	\$W	\$B	BW	WW	YW
+11	-0.1	+55	+87	+17	-0.10	-0.05	+0.47	70	49	65	6 - 97	6 - 97	5 - 98

Recommended for use on heifers - A long, heavy muscled, big topped, square hipped calving ease bull by Duff Red Meat 20114. 3227 has been a top performer at every measure and has a REA of 13.4 sq. in. for a REA ratio of 106. He is a long striding, wide based bull with a large scrotal and excellent disposition. His dam is a beauty, with extra extension to her front end and an overall eye-appealing balance that catches your eye. She has a near perfect udder and combines it with fleshing ease and forage efficiency. One of the best from the Red Meat sire group.

Lot:

64 Mc Cumber 4 Real 3169

Calved 2/10/2023 Reg. # 20840678

Ind. Record

BW	85
WW	725
205	706
WR	101
ADG	3.89
YW	1,180
365	1,328
YR	104
IMF	1.96/88
REA	13.70/109
FAT	0.19/83

Duff Napoleon 232

Duff Distinction 9105
Duff Eur 443 Merle 808

Duff-JC 4Real 16250

Duff Amigo 927K Juanada 071

Duff Amigo 815
O C C Juanada 927K
O C C Rear End 751R
O C C Dixie Erica 771R

O C C Big Time 746Z

Lassie 0262 of Mc Cumber

Lassie 935 OF Mc Cumber

Sinclair Extra 4X13
Lassie 4117 of Mc Cumber

EPDs											Dam's Prod.		
CED	BW	WW	YW	Milk	SC	IMF	REA	\$M	\$W	\$B	BW	WW	YW
+4	+1.7	+53	+94	+21		+0.12	+0.64	80	43	87	2-101	2-100	1-104

Selling 2/3 interest and full possession - A rugged, stout, big-bodied son of 4 Real with capacity, muscle and soundness. 3169 is one of the quietest bulls in the group with a super disposition. He tracks wide and puts a foot down in the corners. He has been a performer from the start with a WWR of 101, an ADG of 3.89 lbs/day and a 365-day weight of 1328 lbs. for a ratio of 104. His muscle shaped is confirmed by a REA ratio of 109. His docility largely comes from his dam. Lassie 0262 of Mc Cumber is an easy-going, deep ribbed, neat uddered daughter of OCC Big Time 746Z. Her docility is on display every time you are around her no matter newborn calf or working through the chute. We can all appreciate a quiet one, but that's not all 3169 has to offer.



Lot:

66 Mc Cumber Armour 3243

Calved 3/6/2023 Reg. # 20840715

Ind. Record

BW	82
WW	725
205	718
WR	103
ADG	3.55
YW	1,140
365	1,286
YR	101
IMF	2.46/110
REA	13.40/106
FAT	0.13/57

Mc Cumber Titanium 5005

Mc Cumber Titanium 3127

Mc Cumber Armour 7148

Miss Wix 2003 of Mc Cumber

Miss Wix 7126 of Mc Cumber

O C C Tremendous 619T

Miss Wix 2022 HC Mc Cumber

Mc Cumber Rito Rolette 1108

Mc Cumber Trademark 4203

Miss Wix 9122 OF Mc Cumber

B Pride 7003 of Mc Cumber

B Pride 463 of Mc Cumber

Pine Creek Right Time 1147

B Pride 273 of Mc Cumber

EPDs											Dam's Prod.		
CED	BW	WW	YW	Milk	SC	IMF	REA	\$M	\$W	\$B	BW	WW	YW
+8	+0.2	+43	+75	+29		+0.12	+0.50	53	47	91	5-98	5-104	5-101

Recommended for use on heifers - A long, smooth Mc Cumber Armour 7148 son with a big top and good disposition. He can work on heifers and then transition to cows if you desire and has good performance from the start with a WWR of 103. He has a long, free stride and extra expression to his hip. His visual muscle is confirmed by a large REA of 13.4 sq. in. and then combines it with an IMF ratio of 110 while having less than .15 in. Back Fat. His dam is a favorite of mine and on the fast track to the donor pen. She is a stout, big-bodied, easy fleshing near perfect uddered daughter of Mc Cumber Trademark 4203 and her Pathfinder donor dam B Pride 463 of Mc Cumber. In addition, she is docile, has excellent hoof shape and is not only productive but fertile as well.



MATERNAL GRAND DAM LASSIE 935 OF MC CUMBER



MATERNAL SISTER TO DAM Sired BY 4 REAL LASSIE 2249 OF MC CUMBER

Lot:

65 Mc Cumber Tribute 3170

Calved 2/10/2023 Reg. # 20840679

Ind. Record

BW	86
WW	705
205	651
WR	93
ADG	3.97
YW	1,170
365	1,286
YR	101
IMF	1.91/85
REA	11.30/90
FAT	0.36/157

Mc Cumber Tremendous 2008

O C C Tremendous 619T

Mc Cumber Tribute 702

Lassie 113 of Mc Cumber

Miss Wix 2022 HC Mc Cumber

O C C Missing Link 830M

Lassie 935 OF Mc Cumber

Mc Cumber Fortunate 307

Mc Cumber 307 Fortunate 5156

Miss Wix 7160 of Mc Cumber

Miss Wix 5188 of Mc Cumber

Miss Wix 2003 of Mc Cumber

O C C Unmistakable 946U

Miss Wix 9164 OF Mc Cumber

EPDs											Dam's Prod.		
CED	BW	WW	YW	Milk	SC	IMF	REA	\$M	\$W	\$B	BW	WW	YW
+8	+0.3	+49	+91	+22	+1.20	+0.09	-0.02	83	43	50	5-101	5-98	5-97

Recommended for use on heifers - A well-balanced, attractive, long bodied son of Mc Cumber Tribute 702. 3170 is large scrotaled, wide hipped and free moving. He really performed on test with an ADG of 3.97 lbs/day and earned a YWR of 101. His dam is a feminine, long, smooth, neat uddered daughter of Mc Cumber 307 Fortunate 5156. She has a top record for fertility and gets the job done on a consistent basis.



MATERNAL GRAND DAM B PRIDE 463 OF MC CUMBER



67

Lot:

67 Mc Cumber Noble 3148

Ind. Record

Calved 2/6/2023
Reg. # 20840665

BW	94
WW	740
205	677
WR	97
ADG	3.93
YW	1,200
365	1,306
YR	103
IMF	2.18/97
REA	12.50/99
FAT	0.26/113

Mc Cumber Tribute 702
Mc Cumber Noble 1121
Bemindful Maid 413 Mc Cumber

Mc Cumber Tremendous 2008
Lassie 113 of Mc Cumber
Sinclair Fortunate Son
Bemindful Maid 965 Mc Cumber
Sinclair Fortunate Son
B Pride 636 of Mc Cumber
O C C Missing Link 830M
Erianna 9014 OF Mc Cumber

Mc Cumber Fortunate 3281
Erianna 6306 of Mc Cumber
Erianna 1104 of Mc Cumber

EPDs										Dam's Prod.			
CED	BW	WW	YW	Milk	SC	IMF	REA	\$M	\$W	\$B	BW	WW	YW
+3	+2.7	+40	+77	+29	+0.71	+0.34	+0.31	74	36	88	6 - 102	6 - 105	5 - 103

This soggy, big-bodied Noble son is soft-made, sound structured and naturally thick. He is masculine, square hipped, and wide based. He really gets out and moves nicely and is an eye-catching, well-balanced bull. He really performed post weaning with an ADG of 3.93 lbs/day and a YWR of 103. His dam has massive volume and natural thickness. She has a neat, well-attached udder with very good hoof shape and heel depth. She maintains her condition with ease and is an efficient converter of forage. Good, well-bred bull with top cows behind him.



68

Lot:

68 Mc Cumber Edge of Glory 3209

Ind. Record

Calved 2/19/2023
Reg. # 20840699

BW	78
WW	675
205	653
WR	94
ADG	3.68
YW	1,105
365	1,242
YR	98
IMF	2.16/96
REA	11.80/94
FAT	0.29/126

O C C Best Yet 766B
O C C Edge of Glory 841E
O C C Dixie Erica 874B

O C C Work of Art 766W
O C C Dixie Erica 817Y
O C C Rear End 751R
O C C Dixie Erica 771R
Mc Cumber Titanium 5005
B Pride 463 of Mc Cumber
Mc Cumber 307 Fortunate 5156
Miss Wix 5188 of Mc Cumber

Mc Cumber 5005 Titanium 7166
Miss Wix 9266 of Mc Cumber
Miss Wix 7160 of Mc Cumber

EPDs										Dam's Prod.			
CED	BW	WW	YW	Milk	SC	IMF	REA	\$M	\$W	\$B	BW	WW	YW
+5	+0.8	+48	+87	+21		+0.17	+0.03	59	41	66	3 - 98	3 - 100	3 - 102

A moderate, heavy muscled, masculine son of OCC Edge of Glory 841E with the balance, soundness and pattern to get your attention. Built with style, capacity and extra dimension to sire females with the ability to convert forage efficiently and look good doing it. His dam is a beautiful, feminine Mc Cumber Titanium 5005 granddaughter with extra capacity, an excellent disposition and the soundness and structure we demand. He has the look and maternal strength to sire fertile, easy fleshing females with capacity and femininity, without sacrificing performance.



SIRE MC CUMBER NOBLE 1121



Lot:

69 Mc Cumber La Joya 330

Ind. Record

Calved 1/18/2023
Reg. # 20840740

BW	71
WW	685
205	667
WR	102
ADG	3.59
YW	1,105
365	1,241
YR	103
IMF	1.99/90
REA	12.60/105
FAT	0.11/61

O C C Zodiac 655Z

O C C Umax 820U

Mc Cumber La Joya 098

O C C Dixie Erica 628W

Lassie 113 of Mc Cumber

O C C Missing Link 830M

Lassie 935 OF Mc Cumber

Mc Cumber Tribute 702

Mc Cumber Tremendous 2008

B Pride 182 of Mc Cumber

Lassie 113 of Mc Cumber

B Pride 3150 of Mc Cumber

Mc Cumber 4X13 Extra 829

B Pride 947 OF Mc Cumber

EPDs										Dam's Prod.			
CED	BW	WW	YW	Milk	SC	IMF	REA	\$M	\$W	\$B	BW	WW	YW
+ 10	-0.3	+ 50	+ 90	+ 20		+0.21	+0.48	71	43	91	1 - 95	1 - 102	1 - 103

Selling 2/3 interest and full possession - Recommended for use on heifers - This smooth, long fronted, sound structured well-balanced calving ease bull by Tribute doubles up both Lassie 113 of Mc Cumber and Lassie 935 of Mc Cumber and combines that with OCC Dixie Erica 628W and Miss Wix 2022 of Mc Cumber. A royal pedigree loaded with some of the best cows from our program. He has performed well earning a WWR of 102, YWR of 103, and REA ratio of 105. He is big-topped and wide based. His dam has impeccable udder and teat structure and bred right back to calve first service AI this year as a 3-year-old. 330 is a top calving ease bull with plenty more to offer.



MATERNAL GRAND DAM B PRIDE 3150 OF MC CUMBER



FULL BROTHER TO DAM MC CUMBER TRIBUTE 0149

Lot:

70 Mc Cumber Tribute 3211

Ind. Record

Calved 2/20/2023
Reg. # 20840700

BW	86
WW	750
205	711
WR	102
ADG	3.29
YW	1,135
365	1,237
YR	97
IMF	2.13/95
REA	12.60/100
FAT	0.22/96

Mc Cumber Tremendous 2008

O C C Tremendous 619T

Mc Cumber Tribute 702

Miss Wix 2022 HC Mc Cumber

Lassie 113 of Mc Cumber

O C C Missing Link 830M

Lassie 935 OF Mc Cumber

Mc Cumber Titanium 5005

Mc Cumber Titanium 3127

Holly 8188 of Mc Cumber

Miss Wix 7126 of Mc Cumber

Holly 411 of Mc Cumber

Mc Cumber Tremendous 2008

Holly 236 of Mc Cumber

EPDs										Dam's Prod.			
CED	BW	WW	YW	Milk	SC	IMF	REA	\$M	\$W	\$B	BW	WW	YW
+ 8	-0.1	+ 51	+ 89	+ 25	+0.90	+0.09	+0.52	87	50	75	4 - 103	4 - 104	4 - 100

Recommended for use on heifers - A masculine, muscular Mc Cumber Tribute 702 son with plenty of performance and muscle. He is a heavy weaning bull that earned a WWR of 102 and is produced by a top young Mc Cumber Titanium 5005 daughter. Holly 8188 has massive volume, excels for udder quality, is easy fleshing and is sound structured. The 3rd Mc Cumber Tribute 702 son she has produced and one that possesses all the ingredients to positively impact a program.



MC CUMBER TRIBUTE 0212



MC CUMBER TRIBUTE 276

FULL BROTHERS



MATERNAL GRAND DAM HOLLY 411 OF MC CUMBER





Lot: **71 Mc Cumber La Joya 3199**

Calved 2/18/2023 Reg. # 20840695

O C C Zodiac 655Z
Mc Cumber La Joya 098
 Lassie 113 of Mc Cumber

Mc Cumber Tremendous 2008
Miss Wix 8004 of Mc Cumber
 Miss Wix 7126 of Mc Cumber

O C C Umax 820U
 O C C Dixie Erica 628W
 O C C Missing Link 830M
 Lassie 935 OF Mc Cumber
 O C C Tremendous 619T
 Miss Wix 2022 HC Mc Cumber
 Mc Cumber 004 Traveler 513
 Miss Wix 413 of Mc Cumber

Ind. Record	
BW	80
WW	670
205	632
WR	100
ADG	3.97
YW	1,135
365	1,267
YR	100
IMF	1.80/92
REA	11.70/94
FAT	0.24/104

EPDs										Dam's Prod.			
CED	BW	WW	YW	Milk	SC	IMF	REA	\$M	\$W	\$B	BW	WW	YW
+ 9	-0.5	+ 50	+ 84	+ 27	+ 0.79	+ 0.16	+ 0.16	73	61	59	4 - 96	4 - 100	4 - 100

Selling 2/3 interest and full possession - Recommended for use on heifers - A deep ribbed, naturally thick La Joya and an ET son of Miss Wix 8004 of Mc Cumber, the dam of Mc Cumber Tribute 0145 and Mc Cumber Conviction 3202. 3199 is wide based, free moving and masculine. He moves with ease as he travels the pen and has the maternal heritage to leave a lasting impact. In addition, he was a top performer post weaning with an ADG of 3.97 lbs/day and a 365-day weight of 1267 lbs. His donor dam is a herd favorite, with added rib dimension and capacity. She has near perfect udder structure and teat placement and is docile, easy fleshing and fertile. 3199 is bred to be a predictable source of calving ease, maternal strength, longevity and efficiency.



FLUSH BROTHER
 MC CUMBER CONVICTION
 3202



MATERNAL BROTHER
 MC CUMBER TRIBUTE
 0145



MATERNAL GRAND
 DAM MISS WIX 7126 OF
 MC CUMBER



PATERNAL GRAND DAM LASSIE 113 OF
 MC CUMBER

Lot: **72 Mc Cumber Tribute 378**

Calved 1/25/2023 Reg. # 20840765

Mc Cumber Tremendous 2008
Mc Cumber Tribute 702
 Lassie 113 of Mc Cumber

Mc Cumber Zodiac 9119
Miss Wix 1246 of Mc Cumber
 Miss Wix 2002 of Mc Cumber

O C C Tremendous 619T
 Miss Wix 2022 HC Mc Cumber
 O C C Missing Link 830M
 Lassie 935 OF Mc Cumber
 O C C Zodiac 655Z
 Miss Wix 2003 of Mc Cumber
 O C C Tremendous 619T
 Miss Wix 2022 HC Mc Cumber

Ind. Record	
BW	71
WW	690
205	680
WR	104
ADG	3.42
YW	1,090
365	1,227
YR	101
IMF	1.91/86
REA	12.60/105
FAT	0.25/139

EPDs										Dam's Prod.			
CED	BW	WW	YW	Milk	SC	IMF	REA	\$M	\$W	\$B	BW	WW	YW
+ 13	-0.6	+ 50	+ 86	+ 22		+ 0.11	+ 0.37	68	47	72	1 - 95	1 - 104	1 - 101

Selling 2/3 interest and full possession - Recommended for use on heifers - A Tribute son that not only doubles up the flush sister Miss Wix 2003 of Mc Cumber and Miss Wix 2002 of Mc Cumber but goes 3 times to Miss Wix 2022 of Mc Cumber in 4 generations. Predictable fertility, productivity and longevity bred into this good bull. A full brother in blood to 327 selling in this sale and are generations of our very best cows stacked into his pedigree. This heavy muscled, calving ease bull started at just 71 lbs. and then earned a WWR of 104 as his dam's first calf. He is packing a large REA of 12.6 sq. in. for a ratio of 105 in his contemporary group and confirms the extra shape and expression he displays. His dam has extra rib dimension, she is wide made and has excellent udder quality and teat placement. She maintains her flesh well and bred right back to the AI service and has a stout bull calf nursing her again. Consistency and predictability is bred into this bull with all the top cows our program has to offer.



MATERNAL GRAND DAM MISS WIX 2002
 OF MC CUMBER



FLUSH SISTER TO MATERNAL GRAND
 DAM MISS WIX 2003 OF MC CUMBER



Lot:

73 Mc Cumber Tribute 318

Ind. Record

BW	70
WW	710
205	685
WR	105
ADG	3.38
YW	1,105
365	1,226
YR	102
IMF	1.86/84
REA	11.70/98
FAT	0.13/72

Calved 1/15/2023
Reg. # 20840684

Mc Cumber Tremendous 2008
Mc Cumber Tribute 702
Lassie 113 of Mc Cumber

O C C Tremendous 619T
Miss Wix 2022 HC Mc Cumber
O C C Missing Link 830M
Lassie 935 OF Mc Cumber
Mc Cumber Titanium 3127
Miss Wix 7126 of Mc Cumber
O C C Tremendous 619T
Miss Wix 8175 of Mc Cumber

Mc Cumber Titanium 5005
Miss Wix 1011 of Mc Cumber
Miss Wix 0218 of Mc Cumber

EPDs										Dam's Prod.			
CED	BW	WW	YW	Milk	SC	IMF	REA	\$M	\$W	\$B	BW	WW	YW
+12	-1.7	+48	+85	+26		+0.07	+0.49	70	50	79	1-94	1-105	1-102

Recommended for use on heifers - 318 is the result of a favorite mating combination using Tribute 702 on 5005 daughters. 318 doesn't disappoint. He started with just 70 lb. BW and then went on to earn a WWR of 105 as his dam's first calf. He is a long, extended fronted bull with a foot out in the corners. His dam is a feminine, neat uddered daughter of 5005 who bred right back and calved first service AI already this year.



FULL BROTHER TO DAM MC CUMBER 5005
TITANIUM 9145

Lot:

75 Mc Cumber 073 Zodiac 3196

Ind. Record

BW	80
WW	725
205	681
WR	98
ADG	3.46
YW	1,130
365	1,235
YR	97
IMF	2.08/93
REA	12.40/98
FAT	0.25/109

Calved 2/17/2023
Reg. # 20840693

O C C Zodiac 655Z
Mc Cumber Zodiac 073
Lassie 113 of Mc Cumber

O C C Umax 820U
O C C Dixie Erica 628W
O C C Missing Link 830M
Lassie 935 OF Mc Cumber
O C C Paxton 730P
FCC Revolution Rose 2476
Mc Cumber Fortunate 213
Lassie 0101 of Mc Cumber

O C C Unmistakable 946U
Lassie 640 of Mc Cumber
Lassie 456 of Mc Cumber

EPDs										Dam's Prod.			
CED	BW	WW	YW	Milk	SC	IMF	REA	\$M	\$W	\$B	BW	WW	YW
+12	-1.0	+44	+75	+23	+0.73	+0.14	+0.31	62	47	69	5-98	6-101	5-101

Selling 2/3 interest and full possession - Recommended for use on heifers - A complete, high volume, wide based, big scrotaled son of Mc Cumber Zodiac 073. 3196 is easy fleshing, masculine and wide tracking as he travels the pen. His highly productive, deep bodied, easy fleshing dam is a top producer tracing to one of the top OCC Tremendous 619T daughters from our program Lassie 0101 of Mc Cumber. He is bred to sire easy fleshing; forage efficient progeny and his genetic make-up should help with his ability to consistently do it.



MATERNAL BROTHER MC CUMBER 5005
TITANIUM 1139



MATERNAL SISTER LASSIE 286 OF
MC CUMBER

Lot:

74 Mc Cumber La Joya 394

Ind. Record

BW	72
WW	730
205	687
WR	98
ADG	3.42
YW	1,130
365	1,234
YR	97
IMF	1.56/70
REA	12.10/96
FAT	0.20/87

Calved 1/27/2023
Reg. # 20840771

O C C Zodiac 655Z
Mc Cumber La Joya 098
Lassie 113 of Mc Cumber

O C C Umax 820U
O C C Dixie Erica 628W
O C C Missing Link 830M
Lassie 935 OF Mc Cumber
Mc Cumber Titanium 5005
Miss Wix 2003 of Mc Cumber
Sinclair Fortunate Son
Gale 06 of Mc Cumber

Mc Cumber Armour 7148
Gale 0119 of Mc Cumber
Gale 4114 of Mc Cumber

EPDs										Dam's Prod.			
CED	BW	WW	YW	Milk	SC	IMF	REA	\$M	\$W	\$B	BW	WW	YW
+12	-1.9	+44	+78	+22	+0.18	+0.10	+0.31	67	43	77	2-92	2-100	2-102

Recommended for use on heifers - La Joya 098 consistently stamps his progeny with depth, natural thickness and base width, 394 fits that mold. In addition he is long bodied, square hiped and large scrotaled. His dam is a feminine, neat uddered, productive daughter of Mc Cumber Armour 7148. She has a perfect record for fertility. The combination of Lassie 113 and Miss Wix 2003 is a sure bet for functionality, fleshing ease, and fertility.



Lot: **76 Mc Cumber Edge of Glory 3174**

Calved 2/12/2023
Reg. # 20840682

O C C Best Yet 766B
O C C Edge of Glory 841E
O C C Dixie Erica 874B

Mc Cumber Tribute 702
Miss Wix 951 of Mc Cumber
Miss Wix 742 of Mc Cumber

O C C Work of Art 766W
O C C Dixie Erica 817Y
O C C Rear End 751R
O C C Dixie Erica 771R
Mc Cumber Tremendous 2008
Lassie 113 of Mc Cumber
Mc Cumber Fortunate 307
Miss Wix 926 OF Mc Cumber

Ind. Record	
BW	78
WW	685
205	650
WR	93
ADG	3.76
YW	1,125
365	1,252
YR	98
IMF	1.92/86
REA	13.00/103
FAT	0.19/83

EPDs										Dam's Prod.			
CED	BW	WW	YW	Milk	SC	IMF	REA	\$M	\$W	\$B	BW	WW	YW
+ 5	+ 1.3	+ 51	+ 96	+ 20		+ 0.08	+ 0.43	66	40	84	3 - 96	3 - 94	1 - 98

A masculine, muscular, deep bodied Edge of Glory son with an expressive top and rear quarter. 3174 has extra capacity and base width. He travels freely and puts a foot down in the corners. He has gained well post-weaning with an ADG of 3.76 and a REA ratio of 103. His dam is a big-bodied, thick made Tribute daughter that traces to the dam of Mc Cumber Titanium 3127. Designed to sire the type of progeny that thrive in any environment.



FULL BROTHER TO DAM MC CUMBER TRIBUTE 036

Lot: **77 Mc Cumber Red Meat 3212**

Calved 2/20/2023
Reg. # 20840701

Duff-JC 4Real 16250
Duff Red Meat 20114
Duff Lady Pop 0582 3534

Mc Cumber Tremendous 2008
Miss Wix 9015 of Mc Cumber
Miss Wix 7126 of Mc Cumber

Duff Napoleon 232
Duff Amigo 927K Juanada 071
Coleman Rito 707-990
Duff EB 7138 Lady P 0582
O C C Tremendous 619T
Miss Wix 2022 HC Mc Cumber
Mc Cumber 004 Traveler 513
Miss Wix 413 of Mc Cumber

Ind. Record	
BW	98
WW	690
205	670
WR	96
ADG	3.63
YW	1,115
365	1,251
YR	98
IMF	1.82/81
REA	15.20/121
FAT	0.18/78

EPDs										Dam's Prod.			
CED	BW	WW	YW	Milk	SC	IMF	REA	\$M	\$W	\$B	BW	WW	YW
+ 3	+ 3.5	+ 49	+ 83	+ 21		-0.01	+ 0.56	66	37	63	2 - 110	2 - 100	2 - 99

Selling 2/3 interest and full possession - A massive, heavy muscled, beef bull that resembles his sire Duff Red Meat 20114 in many ways. 3212 is wide based, square hipped, masculine bull with extra power and dimension. He displays the added muscle shape and dimension that is confirmed by his large REA of 15.2 sq. in. for a ratio of 121, earning him a top 5 ranking in REA. His dam is a big-bodied, easy fleshing, neat uddered daughter of Mc Cumber Tremendous 2008 and the 4th consecutive generation Pathfinder dam Miss Wix 7126 of Mc Cumber. Her flush sister is the dam to a previous sale topper Mc Cumber Believe 1169 and Miss Wix 9015 of Mc Cumber is a well on her way to leaving a positive impact to our cowherd.



PRODUCED BY FULL SISTER TO DAM MC CUMBER BELIEVE 1169



MATERNAL GRAND DAM MISS WIX 7126 OF MC CUMBER

Lot: **78 Mc Cumber La Joya 3166**

Calved 2/10/2023
Reg. # 20840676

O C C Zodiac 655Z
Mc Cumber La Joya 098
Lassie 113 of Mc Cumber

Chapman Memento 7601E
Gale 0238 of Mc Cumber
Gale 756 of Mc Cumber

O C C Umax 820U
O C C Dixie Erica 628W
O C C Missing Link 830M
Lassie 935 OF Mc Cumber
Chapman Memento 0513X
Chapman Chloe 8054U
O C C Big Time 746Z
Gale 9228 OF Mc Cumber

Ind. Record	
BW	80
WW	650
205	637
WR	91
ADG	3.50
YW	1,060
365	1,197
YR	94
IMF	2.42/108
REA	12.00/95
FAT	0.25/109

EPDs										Dam's Prod.			
CED	BW	WW	YW	Milk	SC	IMF	REA	\$M	\$W	\$B	BW	WW	YW
+ 7	+ 0.7	+ 44	+ 77	+ 20		+ 0.23	+ 0.28	76	38	76	1 - 100	1 - 91	1 - 94

Recommended for use on heifers - Calving ease bull with double digit CED and a low BW EPD. 3166 is a long, smooth fronted, easy moving son of La Joya with plenty of capacity and natural thickness. His easy-going dam is good footed, neat uddered and a daughter of Chapman Memento 7601. Along with the calving ease, he should have inherited the ability to sire easy fleshing, forage efficient females that will work in any environment.



Lot:

79 Mc Cumber La Joya 3185

Calved 2/15/2023 Reg. # 20840686

O C C Zodiac 655Z
Mc Cumber La Joya 098
 Lassie 113 of Mc Cumber

O C C Big Time 746Z
Miss Wix 792 of Mc Cumber
 Miss Wix 2001 of Mc Cumber

O C C Umax 820U
 O C C Dixie Erica 628W
 O C C Missing Link 830M
 Lassie 935 OF Mc Cumber
 O C C Rear End 751R
 O C C Dixie Erica 771R
 Sinclair Fortunate Son
 Miss Wix 7031 of Mc Cumber

Ind. Record	
BW	88
WW	700
205	655
WR	94
ADG	3.42
YW	1,100
365	1,202
YR	95
IMF	2.13/95
REA	12.10/96
FAT	0.21/91

EPDs										Dam's Prod.			
CED	BW	WW	YW	Milk	SC	IMF	REA	\$M	\$W	\$B	BW	WW	YW
+6	+0.7	+49	+84	+19		+0.32	+0.31	83	43	90	5-101	5-99	5-102

A La Joya with mass, muscle and fleshing ability bred in. 3185 is an easy-going, wide based, big-bodied son of La Joya with a large scrotal. His dam is a docile, easy fleshing, deep bodied daughter of OCC Big Time 746Z. She has an excellent fertility record and always gets the job done. The La Joya daughters have been a treat. They are excellent mothers with maternal instinct to get their calf up and going as well as keeping track of the young calf when turned out with larger groups. They are neat uddered and maintaining their condition like we expected them to do.

Lot:

80 Mc Cumber 0145 Tribute 348

Calved 1/20/2023 Reg. # 20840751

Mc Cumber Tribute 702
Mc Cumber Tribute 0145
 Miss Wix 8004 of Mc Cumber

Duff-JC 4Real 16250
Duff LadyPop 16515 20225
 Duff Lady Pop 241 16515

Mc Cumber Tremendous 2008
 Lassie 113 of Mc Cumber
 Mc Cumber Tremendous 2008
 Miss Wix 7126 of Mc Cumber
 Duff Napoleon 232
 Duff Amigo 927K Juanada 071
 Duff Honcho 426
 Duff Blackcap 651 241

Ind. Record	
BW	74
WW	650
205	609
WR	87
ADG	3.68
YW	1,080
365	1,198
YR	94
IMF	1.98/88
REA	12.80/102
FAT	0.30/130

EPDs										Dam's Prod.			
CED	BW	WW	YW	Milk	SC	IMF	REA	\$M	\$W	\$B	BW	WW	YW
+13	-1.0	+41	+74	+26	+0.27	-0.15	+0.30	68	45	38	1-93	1-87	1-94

Recommended for use on heifers - 348 is a long, smooth fronted, masculine calving ease bull by a top Tribute son, Mc Cumber Tribute 0145. 348 got set back a bit this summer by foot rot which affected his weaning performance but has come on strong this winter. His dam is a moderate, easy fleshing, stout, wide hipped daughter of Duff JC 4 Real 16250. We purchased her as a feature of a past Power Plus production sale. She has never missed to the AI service and is nursing another calf this year.

SIRE MC CUMBER TRIBUTE 0145



Lot:

81 Mc Cumber Remington 3001

Calved 3/4/2023 Reg. # 20896565

Mc Cumber Titanium 5005
Mc Cumber Remington 031
 Miss Wix 0170 of Mc Cumber

Sinclair Sun Dial 6TL8
Blackcap 804 of Circle V
 Blackcap 623J of Circle V

Mc Cumber Titanium 3127
 Miss Wix 7126 of Mc Cumber
 O C C Tremendous 619T
 Miss Wix 8225 of Mc Cumber
 Sinclair Timeless 8BA4
 Sinclair Delia 1FE18 404
 Mc Cumber 8R101 Rito 1122
 Blackcap 856 of Circle V

Ind. Record	
BW	83
WW	606
205	597
WR	100
ADG	3.28
YW	1,075
365	1,122
YR	103
IMF	1.80/95
REA	11.50/105
FAT	0.25/108

EPDs										Dam's Prod.			
CED	BW	WW	YW	Milk	SC	IMF	REA	\$M	\$W	\$B	BW	WW	YW
+1	+1.1	+42	+71	+27		-0.08	+0.32	70	44	38	3-102	2-104	1-103

A smooth, long bodied, well-balanced, big scrotaled son of Mc Cumber Remington 031. 3001 is a good performer within his contemporary group and earned a WWR of 100, has an ADG of 3.64 lbs/day and earned a YWR of 103. His dam by Sun Dial 6TL8 is top producer with excellent udder structure and teat placement. She is off to a good start with no sign of slowing down.



Lot:

82 Mc Cumber Red Meat 3190

Calved 2/16/2023
Reg. # 20840689

Duff-JC 4Real 16250
Duff Red Meat 20114
Duff Lady Pop 0582 3534

O C C Tremendous 619T
Lassie 0028 of Mc Cumber
Lassie 935 OF Mc Cumber

Duff Napoleon 232
Duff Amigo 927K Juanada 071
Coleman Rito 707-990
Duff EB 7138 Lady P 0582
O C C Emblazon 854E
O C C Dixie Erica 960H
Sinclair Extra 4X13
Lassie 4117 of Mc Cumber

Ind. Record	
BW	85
WW	740
205	731
WR	105
ADG	3.29
YW	1,125
365	1,257
YR	99
IMF	2.17/97
REA	10.10/80
FAT	0.14/61

EPDs											Dam's Prod.		
CED	BW	WW	YW	Milk	SC	IMF	REA	\$M	\$W	\$B	BW	WW	YW
+8	+1.2	+49	+75	+22	-0.43	+0.00	+0.32	74	47	54	2-95	2-103	2-99

A moderate, big-bodied, thick made son of Red Meat with added base width and masculinity. 3190 is a heavy weaning bull with excellent hoof shape and a good disposition. His feminine, near perfect uddered dam is a new generation OCC Tremendous 619T daughter of the Pathfinder donor dam Lassie 935 of Mc Cumber. He combines the mass and fleshing ease of Red Meat with the fertility, productivity and bred in longevity of a top young Lassie cow.



MATERNAL GRAND DAM LASSIE 935 OF MC CUMBER



MATERNAL SISTER TO DAM LASSIE 113 OF MC CUMBER



FULL BROTHER TO DAM MC CUMBER ELECTRA 1175

celebrating
60 years
MC CUMBER ANGUS RANCH

Lot:

83 Mc Cumber Red Meat 3219

Calved 2/21/2023
Reg. # 20840705

Duff-JC 4Real 16250
Duff Red Meat 20114
Duff Lady Pop 0582 3534

Manzano Electra 0214
Miss Wix 030 of Mc Cumber
Miss Wix 765 of Mc Cumber

Duff Napoleon 232
Duff Amigo 927K Juanada 071
Coleman Rito 707-990
Duff EB 7138 Lady P 0582
B3R N011 8082 Electra 1142
Manzano Emblazon R97
Mc Cumber Titanium 5005
Miss Wix 486 of Mc Cumber

Ind. Record	
BW	92
WW	740
205	741
WR	106
ADG	3.08
YW	1,100
365	1,234
YR	97
IMF	2.68/120
REA	11.60/92
FAT	0.20/87

EPDs											Dam's Prod.		
CED	BW	WW	YW	Milk	SC	IMF	REA	\$M	\$W	\$B	BW	WW	YW
+1	+3.5	+57	+90	+18		+0.11	+0.30	80	42	66	2-110	2-108	2-100

A Red Meat son with masculinity, muscle shape and body capacity. He is a heavy weaning bull that earned a WWR of 106 and combines that with an IMF ratio of 120. His highly productive dam is off to a great start with a WWR of 2@108 and already nursing a standout heifer calf again this year. She is a docile, deep ribbed, long bodied daughter of Manzano Electra 0214 and continues to excel at functionality, fertility, fleshing ability and efficiency. With Red Meat 20114 and Electra combined in this good bull, his pedigree allows for mating flexibility of long-time customers.

Lot:

84 Mc Cumber Red Meat 3197

Calved 2/17/2023
Reg. # 20840694

Duff-JC 4Real 16250
Duff Red Meat 20114
Duff Lady Pop 0582 3534

Mc Cumber Tribute 702
Miss Wix 0256 of Mc Cumber
Miss Wix 2012 of Mc Cumber

Duff Napoleon 232
Duff Amigo 927K Juanada 071
Coleman Rito 707-990
Duff EB 7138 Lady P 0582
Mc Cumber Tremendous 2008
Lassie 113 of Mc Cumber
O C C Tremendous 619T
Miss Wix 2022 HC Mc Cumber

Ind. Record	
BW	68
WW	675
205	671
WR	96
ADG	3.63
YW	1,100
365	1,252
YR	98
IMF	1.90/85
REA	11.60/92
FAT	0.16/70

EPDs											Dam's Prod.		
CED	BW	WW	YW	Milk	SC	IMF	REA	\$M	\$W	\$B	BW	WW	YW
+14	-0.9	+48	+80	+20		-0.03	+0.37	71	45	56	2-94	2-102	2-105

Recommended for use on heifers - Another well-bred, deep ribbed, wide based bull maternally backed by Miss Wix 2012 of Mc Cumber. A calving ease bull with mass, muscle and base width. His dam has excellent udder quality and femininity. She is a highly productive daughter of Mc Cumber Tribute 702 combining the best of the Lassie and Miss Wix cow family and doubling up the flush mates Mc Cumber Tremendous 2008 and Miss Wix 2012 of Mc Cumber. A solid performer from the start 3197 is stacked with some of the top cows in our program and combines it with the muscle and mass of Duff Red Meat 20114.



MATERNAL GRAND DAM MISS WIX 2012 OF MC CUMBER

Lot:

85 Mc Cumber 073 Zodiac 3188

		Ind. Record	
Calved	Reg. #	BW	90
2/16/2023	20840688	WW	700
		205	657
		WR	94
O C C Zodiac 655Z	O C C Umax 820U	ADG	2.99
Mc Cumber Zodiac 073	O C C Dixie Erica 628W	YW	1,050
Lassie 113 of Mc Cumber	O C C Missing Link 830M	365	1,135
	Lassie 935 OF Mc Cumber	YR	89
Mc Cumber Titanium 3127	Sinclair Fortunate Son	IMF	2.02/90
Lassie 5167 of Mc Cumber	Miss Wix 926 OF Mc Cumber	REA	11.30/90
Lassie 706 of Mc Cumber	S A V 8180 Traveler 004	FAT	0.17/74
	Lassie 0006 of Mc Cumber		

EPDs										Dam's Prod.			
CED	BW	WW	YW	Milk	SC	IMF	REA	\$M	\$W	\$B	BW	WW	YW
+ 3	+ 2.0	+ 38	+ 65	+ 24	+ 0.59	+ 0.06	+ 0.44	56	37	69	7 - 115	7 - 105	7 - 102

A stylish, smooth, eye-catching Zodiac 073 son with masculinity and a large, square hip and rear quarter. He moves with ease as he travels and has very good hoof-shape and heel depth. His Pathfinder dam is a stout, powerful, highly productive daughter of Mc Cumber Titanium 3127. She always brings in a good one and has an exceptional calving interval.



Contact McCumber

Matt, Cynthia, Sydney, Eva,

Nate & Brett Tastad

701.246.3847 of

701.871.1072

Chuck & Gail Tastad

701.246.3366

E-mail: mccumber@utma.com

www.mccumberangus.com



MATERNAL BROTHER TO DAM
MC CUMBER STEADFAST 809

Lot:

86 Mc Cumber La Joya 3156

		Ind. Record	
Calved	Reg. #	BW	78
2/8/2023	20840669	WW	685
		205	629
		WR	90
O C C Zodiac 655Z	O C C Umax 820U	ADG	3.33
Mc Cumber La Joya 098	O C C Dixie Erica 628W	YW	1,075
Lassie 113 of Mc Cumber	O C C Missing Link 830M	365	1,162
	Lassie 935 OF Mc Cumber	YR	91
Mc Cumber Fortunate 307	Sinclair Fortunate Son	IMF	2.58/115
B Pride 7001 of Mc Cumber	Miss Wix 9122 OF Mc Cumber	REA	12.00/95
B Pride 463 of Mc Cumber	Pine Creek Right Time 1147	FAT	0.21/91
	B Pride 273 of Mc Cumber		

EPDs										Dam's Prod.			
CED	BW	WW	YW	Milk	SC	IMF	REA	\$M	\$W	\$B	BW	WW	YW
+ 10	- 0.6	+ 39	+ 66	+ 23	+ 0.35	+ 0.41	+ 0.19	69	43	76	5 - 97	5 - 99	5 - 99

Selling 2/3 interest and full possession - Recommended for use on heifers - A good-looking, well-balanced calving ease bull by La Joya and full brother to one of the top La Joya sons in last year's sale. On pace to match his brother 3156's dam was injured halfway through the summer, and it really affected the performance of 3156. A sleeper with herd bull potential and all the bred in traits to make a positive impact to any program. His dam is a big, stout, thick daughter of Mc Cumber Fortunate 307 and the Pathfinder donor dam B Pride 463 of Mc Cumber. As many of the top cows in our program stacked into the pedigree of this good bull.



FULL BROTHER MC CUMBER
LA JOYA 256



MATERNAL BROTHER
MC CUMBER TRIBUTE 9180



MATERNAL GRAND DAM
B PRIDE 463 OF
MC CUMBER

Lot:

87 Mc Cumber Tribute 362

		Ind. Record	
Calved	Reg. #	BW	64
1/21/2023	20840759	WW	650
		205	640
		WR	98
Mc Cumber Tremendous 2008	O C C Tremendous 619T	ADG	3.42
Mc Cumber Tribute 702	Miss Wix 2022 HC Mc Cumber	YW	1,050
Lassie 113 of Mc Cumber	O C C Missing Link 830M	365	1,187
	Lassie 935 OF Mc Cumber	YR	98
Manzano Electra 0214	B3R N011 8082 Electra 1142	IMF	1.92/87
Miss Wix 130 of Mc Cumber	Manzano Emblazon R97	REA	11.80/98
Miss Wix 3002 of Mc Cumber	BC Classic 385-7	FAT	0.12/67
	Miss Wix 409 of Mc Cumber		

EPDs										Dam's Prod.			
CED	BW	WW	YW	Milk	SC	IMF	REA	\$M	\$W	\$B	BW	WW	YW
+ 13	- 1.6	+ 49	+ 90	+ 21		+ 0.08	+ 0.41	68	44	80	1 - 87	1 - 98	1 - 98

Recommended for use on heifers - A Tribute 702 son with bred in calving ease and maternal strength for many generations. 362 started at just 64 lbs. and has a CED of +13 and -1.5 BW EPD. You will find many of these true calving ease bulls through out the offering and none bred any better than 362. The Tribute daughters are the real deal. They are a real treat to calve. They have impeccable udder quality, are easy going even with a newborn, have excellent mothering instincts and are very productive. The dam of 362 is a deep ribbed, easy fleshing daughter of Manzano Electra 0214 and built like a forage converting machine.



MATERNAL GRAND
DAM MISS WIX 3002
OF MC CUMBER

Lot:

88 Mc Cumber Tribute 327

Ind. Record

Calved 1/17/2023 Reg. # 20840727

Mc Cumber Tremendous 2008
Mc Cumber Tribute 702
 Lassie 113 of Mc Cumber

Mc Cumber Zodiac 9119
Miss Wix 1236 of Mc Cumber
 Miss Wix 2002 of Mc Cumber

O C C Tremendous 619T
 Miss Wix 2022 HC Mc Cumber
 O C C Missing Link 830M
 Lassie 935 OF Mc Cumber
 O C C Zodiac 655Z
 Miss Wix 2003 of Mc Cumber
 O C C Tremendous 619T
 Miss Wix 2022 HC Mc Cumber

BW	60
WW	635
205	622
WR	95
ADG	3.55
YW	1,050
365	1,190
YR	98
IMF	3.07/139
REA	11.60/97
FAT	0.22/122

EPDs										Dam's Prod.			
CED	BW	WW	YW	Milk	SC	IMF	REA	\$M	\$W	\$B	BW	WW	YW
+16	-2.8	+44	+79	+21		+0.26	+0.31	66	43	75	1-82	1-95	1-98

Recommended for use on heifers - A sure-shot no doubt about it heifer bull with a pedigree loaded with the best we have to offer. 327 started with a BW of 60 lbs as his dam's first calf and has a CED of +16 and a BW EPD of -2.8. He combines some of the best and most influential cows in the history of our program. He traces to Miss Wix 2022 of Mc Cumber 3 times, who has not only been one of the great cows ever produced in our program but a son of hers is ranked the #3 bull in the breed for Functional Longevity, a new EPD recently released by the AAA.



MATERNAL GRAND DAM MISS WIX 2002 OF MC CUMBER

Lot:

90 Mc Cumber La Joya 3175

Ind. Record

Calved 2/12/2023 Reg. # 20840683

O C C Zodiac 655Z
Mc Cumber La Joya 098
 Lassie 113 of Mc Cumber

O C C Tremendous 619T
Miss Wix 2002 of Mc Cumber
 Miss Wix 2022 HC Mc Cumber

O C C Umax 820U
 O C C Dixie Erica 628W
 O C C Missing Link 830M
 Lassie 935 OF Mc Cumber
 O C C Emblazon 854E
 O C C Dixie Erica 960H
 Leachman Right Time
 Miss Wix 7111 of Mc Cumber

BW	66
WW	675
205	625
WR	100
ADG	3.42
YW	1,075
365	1,172
YR	100
IMF	2.00/102
REA	12.50/100
FAT	0.23/100

EPDs										Dam's Prod.			
CED	BW	WW	YW	Milk	SC	IMF	REA	\$M	\$W	\$B	BW	WW	YW
+14	-1.1	+47	+74	+20	+0.38	+0.32	+0.29	63	54	71	7-101	7-104	7-102

Selling 2/3 interest and full possession - Recommended for use on heifers - A thick, deep bodied, wide based calving ease, cow-maker right from the ET program. 3175 has all the best cows up front in his pedigree. He started at just 66 lbs. and has a CED of +14 and a BW EPD of -1.4. He is moderate framed, easy fleshing and combines this with above average carcass data. His dam is Miss Wix 2002 of Mc Cumber, who along with her flush sister Miss Wix 2003 of Mc Cumber and Miss Wix 2012 of Mc Cumber will go down as 3 of the most impactful females ever at Mc Cumber Angus. The fertility, productivity and longevity they possess and pass on will have a lasting impact on our program.



MATERNAL SISTER MISS WIX 2019 OF MC CUMBER



MATERNAL BROTHER MC CUMBER EMULATION XXP 836



DAM MISS WIX 2002 OF MC CUMBER

Lot:

89 Mc Cumber 0191 ARMOUR 376

Ind. Record

Calved 1/24/2023 Reg. # 627443603

Mc Cumber Armour 7148
Mc Cumber Armour 0191
 Lassie 0101 of Mc Cumber

Mc Cumber Tribute 702
Miss Wix 105 of Mc Cumber
 Miss Wix 9273 of Mc Cumber

Mc Cumber Titanium 5005
 Miss Wix 2003 of Mc Cumber
 O C C Tremendous 619T
 Lassie 7155 of Mc Cumber
 Mc Cumber Tremendous 2008
 Lassie 113 of Mc Cumber
 Mc Cumber 1108 Rito 3008
 Miss Wix 4128 of Mc Cumber

BW	68
WW	680
205	670
WR	102
ADG	3.46
YW	1,085
365	1,224
YR	101
IMF	1.86/84
REA	13.00/108
FAT	0.25/139

EPDs										Dam's Prod.			
CED	BW	WW	YW	Milk	SC	IMF	REA	\$M	\$W	\$B	BW	WW	YW
+14	-2.5	+48	+85	+22		+0.22	+0.35	65	40	70	1-92	1-102	1-101

Recommended for use on heifers - This attractive, well-balanced Armour 0191 son is docile, deep ribbed and heavy muscled. He has over a 13 in REA and sports a REA/CWT of 1.21. 376 has performed well across the board and is produced by an easy-going, neat uddered, sound structured daughter of Mc Cumber Tribute 702. The first Mc Cumber Armour 0191 daughters have come into production this year and display near perfect udder structure, mothering instincts and good dispositions. We are waiting on DNA work on 0191 in order to register his sons and daughters but should be getting close.

IN PERSON AND ONLINE BIDDING

This sale will be broadcast live on the internet.

DVAuction
 Broadcasting Real-Time Auctions
 Real time bidding & proxy bidding available.



SIRE MC CUMBER ARMOUR 0191



Lot:

91 Mc Cumber Armour 3254

Ind. Record

BW	83
WW	675
205	690
WR	99
ADG	2.82
YW	1,050
365	1,141
YR	97
IMF	1.89/84
REA	12.00/95
FAT	0.15/65

Calved 3/15/2023
Reg. # 20840722

Mc Cumber Titanium 5005
Mc Cumber Armour 7148
Miss Wix 2003 of Mc Cumber

Mc Cumber Titanium 3127
Miss Wix 7126 of Mc Cumber
O C C Tremendous 619T
Miss Wix 2022 HC Mc Cumber
O C C Moderator 825M
O C C Pollyanna 639U
Sinclair Fortunate Son
Miss Wix 942 OF Mc Cumber

O C C Apollo 678A
Miss Wix 6302 of Mc Cumber
Miss Wix 3229 of Mc Cumber

EPDs											Dam's Prod.		
CED	BW	WW	YW	Milk	SC	IMF	REA	\$M	\$W	\$B	BW	WW	YW
+8	-0.3	+35	+63	+25	-0.04	+0.11	+0.31	68	38	67	3 - 105	3 - 95	3 - 95

Recommended for use on heifers - An eye-catching, stylish calving ease bull with soundness and structure for the long haul. He is a masculine, big hiped, square rumped bull with added base width and masculinity. His dam is an easy fleshing, tight uddered, naturally thick female with top cows behind her.

Lot:

93 Mc Cumber La Joya 381

Ind. Record

BW	58
WW	650
205	644
WR	98
ADG	2.82
YW	980
365	1,095
YR	90
IMF	1.87/85
REA	13.00/108
FAT	0.14/78

Calved 1/25/2023
Reg. # 20840767

O C C Zodiac 655Z
Mc Cumber La Joya 098
Lassie 113 of Mc Cumber

O C C Umax 820U
O C C Dixie Erica 628W
O C C Missing Link 830M
Lassie 935 OF Mc Cumber
Mc Cumber Titanium 5005
Miss Wix 2003 of Mc Cumber
Sinclair Entrepreneur 8R101
Miss Wix 928 OF Mc Cumber

Mc Cumber Armour 7148
Miss Wix 1021 of Mc Cumber
Miss Wix 2195 of Mc Cumber

EPDs											Dam's Prod.		
CED	BW	WW	YW	Milk	SC	IMF	REA	\$M	\$W	\$B	BW	WW	YW
+15	-4.2	+35	+57	+23		+0.20	+0.47	62	41	76	1 - 80	1 - 98	1 - 90

Recommended for use on heifers - A sure-shot, sleep-all-night heifer bull with masculinity and muscle shape. 381 is moderate framed, sound structured and easy fleshing. He started at just 58 lbs. and still weaned off with an actual WW of 650 lbs. as his dam's first calf. He has a CED of +15 and a BW EPD of -3.9, making him a no worries heifer bull. His dam is a pretty, feminine, sound, deep ribbed daughter of Armour 7148 with impeccable udder quality and a perfect record for fertility.

Lot:

92 Mc Cumber Tribute 3112

Ind. Record

BW	74
WW	660
205	608
WR	87
ADG	3.38
YW	1,055
365	1,149
YR	90
IMF	2.09/93
REA	12.70/101
FAT	0.20/87

Calved 1/30/2023
Reg. # 20840650

Mc Cumber Tremendous 2008
Mc Cumber Tribute 702
Lassie 113 of Mc Cumber

O C C Tremendous 619T
Miss Wix 2022 HC Mc Cumber
O C C Missing Link 830M
Lassie 935 OF Mc Cumber
O C C Rear End 751R
O C C Dixie Erica 634X
Mc Cumber Fortunate 307
Rosetta 2208 of Mc Cumber

O C C Bonus 802B
Rosetta 9233 of Mc Cumber
Rosetta 624 of Mc Cumber

EPDs											Dam's Prod.		
CED	BW	WW	YW	Milk	SC	IMF	REA	\$M	\$W	\$B	BW	WW	YW
+11	-1.2	+34	+61	+23	+0.66	+0.06	+0.37	70	36	48	3 - 94	3 - 95	3 - 93

Recommended for use on heifers - A heavily muscled, masculine, wide based calving ease bull with abundant expression to his rear quarter. 3112 is built and designed to work in any environment. His dam is a feminine, deep ribbed, near perfect uddered daughter of OCC Bonus 802B. She is good-footed, easy going and has a perfect record for fertility. Take a bunch of these calving ease bulls home and sleep all night while calving heifers.



FULL BROTHER TO DAM MC CUMBER ARMOUR 0160





Lot:

95 Mc Cumber 0145 Tribute 3130

Ind. Record

Calved	Reg. #	BW	70
2/2/2023	20840660	WW	625
		205	633
Mc Cumber Tribute 702	Mc Cumber Tremendous 2008	WR	97
Mc Cumber Tribute 0145	Lassie 113 of Mc Cumber	ADG	3.85
Miss Wix 8004 of Mc Cumber	Mc Cumber Tremendous 2008	YW	1,075
	Miss Wix 7126 of Mc Cumber	365	1,249
Mc Cumber Armour 7148	Mc Cumber Titanium 5005	YR	103
Miss Wix 1116 of Mc Cumber	Miss Wix 2003 of Mc Cumber	IMF	2.07/94
Miss Wix 9102 OF Mc Cumber	O C C Missing Link 830M	REA	12.90/108
	Miss Wix 616 of Mc Cumber	FAT	0.24/133

Lot:

94 Mc Cumber Red Meat 3247

Ind. Record

Calved	Reg. #	BW	80
3/7/2023	20840717	WW	650
		205	683
Duff-JC 4Real 16250	Duff Napoleon 232	WR	98
Duff Red Meat 20114	Duff Amigo 927K Juanada 071	ADG	3.50
Duff Lady Pop 0582 3534	Coleman Rito 707-990	YW	1,060
	Duff EB 7138 Lady P 0582	365	1,243
Mc Cumber Tribute 702	Mc Cumber Tremendous 2008	YR	98
Lady Barbola 093 Mc Cumber	Lassie 113 of Mc Cumber	IMF	2.22/99
Lady Barbola 883 Mc Cumber	Mc Cumber Steadfast 635	REA	12.20/97
	Lady Barbola 5258 Mc Cumber	FAT	0.26/113

EPDs											Dam's Prod.					
CED	BW	WW	YW	Milk	SC	IMF	REA	\$M	\$W	\$B	BW	WW	YW			
+7	+1.3	+53	+88	+18		+0.03	+0.22	86	44	47	2	-97	2	-98	1	-98

An excellent Duff Red Meat 20114 son with added capacity, natural thickness and base width. 3247 is a well-made, square hipped, easy going bull with masculinity and muscle shape common among the Red Meat sire group. His young dam by Mc Cumber Tribute 702 exemplifies the type and kind we strive to produce. She is moderate, deep ribbed, thick, feminine and has an excellent udder structure. She has an excellent disposition and has a bright future within our program.



DAM SINCLAIR ENCHANTRESS 2F1



PRODUCED BY FULL SISTER MC CUMBER 5005 TITANIUM 1125

EPDs											Dam's Prod.					
CED	BW	WW	YW	Milk	SC	IMF	REA	\$M	\$W	\$B	BW	WW	YW			
+11	-1.4	+41	+82	+29		-0.03	+0.43	44	43	69	1	-94	1	-97	1	-103

Recommended for use on heifers - Royally bred calving ease bull. 3130 is loaded with top cows and every cow in the 3rd generation of his pedigree are Pathfinder females. 3130 is a good-looking, deep ribbed, thick made son of Mc Cumber Tribute 0145. He is wide based and big hipped. His moderate framed, neat uddered dam is a full sister to past sale feature females Miss Wix 0148 of Mc Cumber. Her Pathfinder donor dam sets the bar for udder quality and at 15 years of age is still in production. As many top cows in the pedigree of 3130 as we can put in one.



MATERNAL GRAND DAM MISS WIX 9102 OF MC CUMBER



FULL SISTER TO DAM MISS WIX 0148 OF MC CUMBER



PRODUCED BY FULL SISTER MC CUMBER 4 REAL 325

Lot:

96 Mc Cumber 2008 Trmndous 3208

Ind. Record

Calved	Reg. #	BW	80
2/19/2023	20865597	WW	680
		205	680
O C C Tremendous 619T	O C C Emblazon 854E	WR	100
Mc Cumber Tremendous 2008	O C C Dixie Erica 960H	ADG	3.46
Miss Wix 2022 HC Mc Cumber	Leachman Right Time	YW	1,085
	Miss Wix 7111 of Mc Cumber	365	1,234
Emulation N Bar 5522	Emulation 31	YR	100
Sinclair Enchantress 2F1	Ankony 8F78 Lass 8F275	IMF	2.11/108
N Bar Enchantress 4908	Basin Emulation 5953	REA	11.60/93
	Coffey Enchantress 424	FAT	0.18/78

EPDs											Dam's Prod.					
CED	BW	WW	YW	Milk	SC	IMF	REA	\$M	\$W	\$B	BW	WW	YW			
+12	-1.6	+37	+62	+23	-0.22	+0.06	+0.22	55	41	52	8	-94	8	-100	7	-97

Selling 2/3 interest and full possession - Recommended for use on heifers - A calving ease, cow-maker from the ET program. 3208 combines the best from the N-Bar and Mc Cumber. His pedigree is full of fertile, maternally superior, proven genetics that have stood the test of time. His dam is an easy fleshing, near-perfect uddered good footed cow that at the age of 12 continues to get the job done. 3208 is a long-bodied, smooth made bull with a good disposition. He is masculine and free moving and stands down on a well-shaped hoof. You can build a cowherd with this guy.

Lot:

97 Mc Cumber 0308 Memento 3275

Calved 3/29/2023 Reg. # 20840731

Chapman Memento 7601E
Mc Cumber Memento 0308
Miss Wix 2003 of Mc Cumber

Mc Cumber Titanium 5005
Bemndful Maid 0134 Mc Cumber
Bemndfl Maid 4167 Mc Cumber

Chapman Memento 0513X
Chapman Chloe 8054U
O C C Tremendous 619T
Miss Wix 2022 HC Mc Cumber
Mc Cumber Titanium 3127
Miss Wix 7126 of Mc Cumber
Sinclair Fortunate Son
Bemndful Maid 098 Mc Cumber

Ind. Record	
BW	86
WW	590
205	674
WR	97
ADG	3.93
YW	1,050
365	TY
YR	TY
IMF	1.41/63
REA	14.10/112
FAT	0.22/96

EPDs										Dam's Prod.			
CED	BW	WW	YW	Milk	SC	IMF	REA	\$M	\$W	\$B	BW	WW	YW
+4	+2.4	+45	+79	+23		-0.17	+0.68	67	38	69	2 - 113	2 - 105	1 - 107

A young bull with power, muscle, and performance. A son of the Memento bull we retained for in-herd use from the Pathfinder donor dam Miss Wix 2003 of Mc Cumber. 3275 will not quite be a year old by sale day and has performed right along his older contemporaries. His productive, neat uddered, easy-going dam is off to a great start with a WWR of 2@105 and her third calf at side already this year. 3275 was too young to get an adjusted yearling weight, but really excelled for REA with a REA of 14.1 sq. in. for a ratio of 112 and a REA/CWT of 1.25. Top bull that has not missed a beat.



MATERNAL BROTHER TO DAM MC CUMBER EDGE OF GLORY 3124

Lot:

98 Mc Cumber Forever 3268

Calved 3/23/2023 Reg. # 20840726

O C C Alpha 700A
O C C Forever 604F
O C C Juanada 831A

Mc Cumber Titanium 3127
Lady Barbola 8169 Mc Cumber
Lady Barbola 889 Mc Cumber

O C C X-tra Easy 708X
O C C Dixie Erica 806Y
O C C Echelon 857E
O C C Juanada 826R
Sinclair Fortunate Son
Miss Wix 926 OF Mc Cumber
Mc Cumber 004 Traveler 6120
Lady Barbola 3131 Mc Cumber

Ind. Record	
BW	100
WW	675
205	711
WR	102
ADG	2.82
YW	1,050
365	1,162
YR	99
IMF	2.03/91
REA	13.50/107
FAT	0.18/78

EPDs										Dam's Prod.			
CED	BW	WW	YW	Milk	SC	IMF	REA	\$M	\$W	\$B	BW	WW	YW
+1	+3.2	+43	+74	+23		+0.06	+0.47	59	34	70	3 - 107	3 - 99	1 - 99

Don't miss this outcross young bull with masculinity, muscle, and extra thickness. 3268 will be just a year of age 4 days before the sale. A heavy weaning young bull that earned a 205-day weight of 711 lbs. for a ratio of 102. He combines this with a top REA of 13.5 sq. in. for a ratio of 107 and a REA/CWT of 1.26. His dam is a big, stout, high volume daughter of Mc Cumber Titanium 3127 with a neat, level udder and the fleshing ease with demand.

Lot:

99 Mc Cumber La Joya 320

Calved 1/15/2023 Reg. # 20840696

O C C Zodiac 655Z
Mc Cumber La Joya 098
Lassie 113 of Mc Cumber

Sinclair Fortunate Son
B Pride 4276 of Mc Cumber
B Pride 6163 of Mc Cumber

O C C Umax 820U
O C C Dixie Erica 628W
O C C Missing Link 830M
Lassie 935 OF Mc Cumber
Sinclair Emulate 7XT28
Sinclair Blackbird 2P8 7079
Mc Cumber 7078 VRD 3108
B Pride 2185 of Mc Cumber

Ind. Record	
BW	86
WW	655
205	573
WR	100
ADG	3.38
YW	1,050
365	1,114
YR	100
IMF	1.76/100
REA	11.70/100
FAT	0.13/100

EPDs										Dam's Prod.			
CED	BW	WW	YW	Milk	SC	IMF	REA	\$M	\$W	\$B	BW	WW	YW
+5	+0.8	+45	+82	+21	+0.77	+0.32	+0.46	62	39	103	6 - 108	6 - 95	6 - 96

On track to become one of the top bulls in the sale this summer, but unfortunately lost his dam to a lightning strike. He will continue to get back on track and could be a real sleeper in the group. His dam was a powerful, big-bodied daughter of Fortunate Son with a neat, well-attached udder and excellent hoof shape and heel depth. One of the few La Joya sons that I wouldn't recommend for heifers, but will excel as sire of efficient, easy fleshing females that will work in any environment.

Lot:

100 Mc Cumber Tribute 375

Calved 1/24/2023 Reg. # 20840764

Mc Cumber Tremendous 2008
Mc Cumber Tribute 702
Lassie 113 of Mc Cumber

Mc Cumber Trademark 4203
Miss Wix 077 of Mc Cumber
Miss Wix 669 of Mc Cumber

O C C Tremendous 619T
Miss Wix 2022 HC Mc Cumber
O C C Missing Link 830M
Lassie 935 OF Mc Cumber
Mc Cumber Rito Rolette 1108
Miss Wix 9122 OF Mc Cumber
Mc Cumber Fortunate 213
Miss Wix 062 of Mc Cumber

Ind. Record	
BW	88
WW	660
205	624
WR	89
ADG	3.42
YW	1,060
365	1,171
YR	92
IMF	1.94/87
REA	11.30/90
FAT	0.13/57

EPDs										Dam's Prod.			
CED	BW	WW	YW	Milk	SC	IMF	REA	\$M	\$W	\$B	BW	WW	YW
+5	+1.4	+43	+84	+22		+0.02	+0.47	80	35	79	2 - 103	2 - 91	2 - 94

Big, long, masculine son of Tribute. 375 is a thick rumped, wide based bull with a large scrotal and good disposition. His dam is tight uddered, with small teats and maintains her condition well. Cow-maker genetics.



Lot:

101 Mc Cumber Armour 3250

Calved 3/9/2023
Reg. # 20840719

Mc Cumber Titanium 5005
Mc Cumber Armour 7148
Miss Wix 2003 of Mc Cumber

O C C Tremendous 619T
Gale 369 of Mc Cumber
Gale 176 of Mc Cumber

Mc Cumber Titanium 3127
Miss Wix 7126 of Mc Cumber
O C C Tremendous 619T
Miss Wix 2022 HC Mc Cumber
O C C Emblazon 854E
O C C Dixie Erica 960H
Sinclair Extra 4X13
Gale 901 OF Mc Cumber

Ind. Record	
BW	88
WW	685
205	708
WR	101
ADG	3.21
YW	1,060
365	1,222
YR	96
IMF	2.39/107
REA	11.50/91
FAT	0.17/74



Lot:

102 Mc Cumber Believe 3195

Calved 2/17/2023
Reg. # 20840692

Mc Cumber Zodiac 9119
Mc Cumber Believe 1169
Miss Wix 9019 of Mc Cumber

O C C Missing Link 830M
Lassie 113 of Mc Cumber
Lassie 935 OF Mc Cumber

O C C Zodiac 655Z
Miss Wix 2003 of Mc Cumber
Mc Cumber Tremendous 2008
Miss Wix 7126 of Mc Cumber
O C C Headliner 661H
O C C Dixie Erica 946K
Sinclair Extra 4X13
Lassie 4117 of Mc Cumber

Ind. Record	
BW	84
WW	650
205	627
WR	100
ADG	3.50
YW	1,060
365	1,187
YR	100
IMF	2.11/108
REA	10.80/86
FAT	0.19/83



MATERNAL SISTER GALE 867 OF MC CUMBER



MATERNAL BROTHER MC CUMBER EDGE OF GLORY 295

EPDs											Dam's Prod.		
CED	BW	WW	YW	Milk	SC	IMF	REA	\$M	\$W	\$B	BW	WW	YW
+8	+0.6	+50	+90	+25	+1.02	+0.30	+0.25	72	57	79	9-99	9-109	7-110

Selling 2/3 interest and full possession - Recommended for use on heifers - A moderate, shapely, masculine ET son of Mc Cumber Believe 1169 and Lassie 113 of Mc Cumber. 3195 is wide based, free moving bull with an expressive hip and rear quarter. His Pathfinder donor dam Lassie 113 of Mc Cumbe is one of the most influential cows in our herd and the dam of Mc Cumber Tribute 702, Mc Cumber La Joya 098, and Mc Cumber Zodiac 073. In addition, she has daughters within the herd that are making their mark as well. Along with the top Lassie cows in his pedigree, he brings the best of the Miss Wix and Dixie Erica cow family from the sire side of his pedigree making him a predictable sire of fertility, productivity, longevity and efficiency.



DAM LASSIE 113 OF MC CUMBER



MATERNAL GRAND DAM LASSIE 935 OF MC CUMBER



Lot:

103 Mc Cumber Tribute 3109

Ind. Record

BW	76
WW	665
205	666
WR	102
ADG	3.16
YW	1,035
365	1,172
YR	97
IMF	2.34/106
REA	10.80/90
FAT	0.23/128

Calved 1/30/2023
Reg. # 20840647

Mc Cumber Tremendous 2008
Mc Cumber Tribute 702
Lassie 113 of Mc Cumber

Chapman Memento 7601E
B Pride 1170 of Mc Cumber
B Pride 807 of Mc Cumber

O C C Tremendous 619T
Miss Wix 2022 HC Mc Cumber
O C C Missing Link 830M
Lassie 935 OF Mc Cumber
Chapman Memento 0513X
Chapman Chloe 8054U
Mc Cumber Titanium 3127
B Pride 461 OF Mc Cumber

EPDs											Dam's Prod.		
CED	BW	WW	YW	Milk	SC	IMF	REA	\$M	\$W	\$B	BW	WW	YW
+8	+0.6	+49	+86	+23		+0.05	+0.22	86	45	64	1-101	1-102	1-97

Recommended for use on heifers - Calving ease Tribute son cut from the same mold as the rest. 3109 is a naturally thick, deep ribbed bull that tracks wide and true. He has the masculinity, breed character we demand. His dam is an easy fleshing, neat uddered daughter of Chapman Memento 7601 with abundant rib shape and capacity. A source of maternal strength and calving ease that is backed by a strong line of cows.



MATERNAL BROTHER TO DAM MC CUMBER EDGE OF GLORY 335

Lot:

105 Mc Cumber 4 Real 354

Ind. Record

BW	76
WW	645
205	605
WR	87
ADG	3.25
YW	1,025
365	1,125
YR	89
IMF	2.62/117
REA	13.10/104
FAT	0.23/100

Calved 1/20/2023
Reg. # 20840754

Duff Napoleon 232
Duff-JC 4Real 16250
Duff Amigo 927K Juanada 071

Mc Cumber Steadfast 635
Lassie 025 of Mc Cumber
Lassie 583 of Mc Cumber

Duff Distinction 9105
Duff Eur 443 Merle 808
Duff Amigo 815
O C C Juanada 927K
Mc Cumber Titanium 3127
Miss Wix 2003 of Mc Cumber
Mc Cumber Fortunate 307
Lassie 967 OF Mc Cumber

EPDs											Dam's Prod.		
CED	BW	WW	YW	Milk	SC	IMF	REA	\$M	\$W	\$B	BW	WW	YW
+9	-0.2	+38	+67	+17		+0.19	+0.36	80	32	51	2-86	2-90	2-92

Recommended for use on heifers - The good looking, calving ease bull by 4 Real is a masculine, muscular bull with extra shape to his hip and rear quarter. He stands down square on all 4 and moves with ease as he travels. His moderate, near perfect uddered dam is easy fleshing and forage efficient. His visual muscle is confirmed by one of the top REA/CWT of the entire offering. Newer sire group for long time customers.



Lot:

104 Mc Cumber Tribute 367

Ind. Record

BW	60
WW	645
205	636
WR	97
ADG	3.50
YW	1,055
365	1,196
YR	99
IMF	2.10/95
REA	11.70/98
FAT	0.21/117

Calved 1/22/2023
Reg. # 20840760

Mc Cumber Tremendous 2008
Mc Cumber Tribute 702
Lassie 113 of Mc Cumber

Mc Cumber Zodiac 9119
Miss Wix 1232 of Mc Cumber
Miss Wix 2002 of Mc Cumber

O C C Tremendous 619T
Miss Wix 2022 HC Mc Cumber
O C C Missing Link 830M
Lassie 935 OF Mc Cumber
O C C Zodiac 655Z
Miss Wix 2003 of Mc Cumber
O C C Tremendous 619T
Miss Wix 2022 HC Mc Cumber

EPDs											Dam's Prod.		
CED	BW	WW	YW	Milk	SC	IMF	REA	\$M	\$W	\$B	BW	WW	YW
+16	-3.0	+44	+77	+22		+0.13	+0.34	71	45	68	1-82	1-97	1-99

Recommended for use on heifers - You could put a large group of these true, sleep-all-night calving ease bulls together to breed a large group of heifers. There are many half and 3/4 brothers by Tribute, La Joya and 073 that could be run together to create a uniform calf crop with top of the line maternal genetics bred into them. 367 fits this description. He is a sound structured, easy fleshing, well-balanced bull that traces 3 times to Miss Wix 2022 of Mc Cumber in 4 generations and combines this with Miss Wix 2002, Miss Wix 2003, Lassie 113 and Lassie 935. Can't go wrong maternally.



TRACES 3 TIMES TO MISS WIX 2022 OF MC CUMBER



MATERNAL GRAND SIRE MC CUMBER ZODIAC 9119



Lot:
106 Mc Cumber Remington 3004

Calved 3/22/2023 Reg. # 20897023

Mc Cumber Titanium 5005
Mc Cumber Remington 031
Miss Wix 0170 of Mc Cumber

Coleman Emblazon 780
Enchantress 863 of Mc Cumber
Enchantress 444 of Circle V

Mc Cumber Titanium 3127
Miss Wix 7126 of Mc Cumber
O C C Tremendous 619T
Miss Wix 8225 of Mc Cumber
O C C Emblazon 854E
Bohi Lady 1165
Mc Cumber 8R101 Rito 1122
Enchantress 4150 Mc Cumber

Ind. Record		
BW	73	
WW	590	
205	620	
WR	104	
ADG	3.18	
YW	1,045	
365	1,129	
YR	104	
IMF	2.05/102	
REA	12.10/105	
FAT	.20/97	

EPDs											Dam's Prod.		
CED	BW	WW	YW	Milk	SC	IMF	REA	\$M	\$W	\$B	BW	WW	YW
+5	-0.9	+41	+65	+21		+0.22	+0.32	75	42	79	2 - 88	2 - 88	1 - 104

Recommended for use on heifers - Long, smooth extended fronted son of Remington with a large scrotal and easy-going disposition. 3004 is correct on his feet and legs and puts a foot down in all 4 corners. He has jumped through all the hoops performance wise with a WWR of 104, YWR of 104 and ADG of 3.77 lbs/day. His dam by Coleman Emblazon 780 is a moderate, deep ribbed, easy fleshing female with and a member of the Enchantress cow family.



MATERNAL GRAND SIRE COLEMAN EMBLAZON 780



Lot:
107 Mc Cumber Believe 3116

Calved 1/30/2023 Reg. # 20840654

Mc Cumber Zodiac 9119
Mc Cumber Believe 1169
Miss Wix 9019 of Mc Cumber

Mc Cumber Titanium 3127
Miss Wix 659 of Mc Cumber
Miss Wix 9259 OF Mc Cumber

O C C Zodiac 655Z
Miss Wix 2003 of Mc Cumber
Mc Cumber Tremendous 2008
Miss Wix 7126 of Mc Cumber
Sinclair Fortunate Son
Miss Wix 926 OF Mc Cumber
Sinclair Extra 4X13
Miss Wix 2022 HC Mc Cumber

Ind. Record	
BW	70
WW	660
205	593
WR	85
ADG	3.33
YW	1,050
365	1,126
YR	88
IMF	3.99/178
REA	11.10/88
FAT	0.16/70

EPDs											Dam's Prod.		
CED	BW	WW	YW	Milk	SC	IMF	REA	\$M	\$W	\$B	BW	WW	YW
+8	-0.8	+40	+69	+19	+0.58	+0.53	+0.21	68	38	92	6 - 98	6 - 94	5 - 96

Recommended for use on heifers - Calving ease son of Mc Cumber Believe 1169. Believe is the 2022 sale topper to 66 Ranch in Canada. 3116 is a sound structured, naturally thick, easy fleshing calving ease bull. He is the #1 IMF bull of the calf crop with an IMF ratio of 178. His dam is a wedge shaped, big hiped, feminine fronted daughter of Mc Cumber Titanium 3127 and daughter of Miss Wix 9259 of Mc Cumber who produced to the age of 14. A pedigree loaded with good cows.



MATERNAL BROTHER TO DAM MC CUMBER ELECTRA 092

Lot:
108 Mc Cumber Armour 3253

Calved 3/15/2023 Reg. # 20840721

Mc Cumber Titanium 5005
Mc Cumber Armour 7148
Miss Wix 2003 of Mc Cumber

Mc Cumber Fortunate 307
Lassie 583 of Mc Cumber
Lassie 967 OF Mc Cumber

Mc Cumber Titanium 3127
Miss Wix 7126 of Mc Cumber
O C C Tremendous 619T
Miss Wix 2022 HC Mc Cumber
Sinclair Fortunate Son
Miss Wix 9122 OF Mc Cumber
Mc Cumber 4X13 Extra 718
Lassie 7185 of Mc Cumber

Ind. Record	
BW	83
WW	635
205	649
WR	93
ADG	3.01
YW	1,035
365	1,131
YR	97
IMF	2.31/103
REA	11.60/92
FAT	0.25/109

EPDs											Dam's Prod.		
CED	BW	WW	YW	Milk	SC	IMF	REA	\$M	\$W	\$B	BW	WW	YW
+6	+0.6	+37	+68	+24	-0.11	+0.21	+0.01	74	37	65	7 - 101	7 - 97	7 - 97

A big, stout, long bodied, free moving bull with masculinity and soundness. He is bred to sire fertile, productive, problem free females that will last a long time. His dam is a feminine, easy fleshing, near perfect uddered female that at age 9 shows no sign of running out of gas. The Armour daughters are productive young cows that excel for udder quality, fertility and efficiency.

Lot:
109 Mc Cumber 073 Zodiac 374

Ind. Record	
BW	66
WW	625
205	576
WR	100
ADG	3.50
YW	1,035
365	1,136
YR	100
IMF	1.71/100
REA	11.50/100
FAT	0.12/100

Calved 1/24/2023
Reg. # 20840763

O C C Zodiac 655Z
Mc Cumber Zodiac 073
Lassie 113 of Mc Cumber

O C C Umax 820U
O C C Dixie Erica 628W
O C C Missing Link 830M
Lassie 935 OF Mc Cumber

O C C Emblazon 854E
O C C Dixie Erica 960H
Mc Cumber 1147 RT Time 465
Miss Wix 3014 of Mc Cumber

EPDs										Dam's Prod.			
CED	BW	WW	YW	Milk	SC	IMF	REA	\$M	\$W	\$B	BW	WW	YW
+17	-2.7	+37	+62	+24	+0.26	+0.14	+0.36	62	45	83	12-102	12-104	12-102

Selling 2/3 interest and full possession - Recommended for use on heifers - The natural calf of Miss Wix 093 of Mc Cumber who is the Pathfinder donor dam of last year's second high selling bull Mc Cumber La Joya 294. Still in production at the age of 14 and an influential dam in our program from the top sons and daughters she has produced. 374 has come on strong this summer and is genetically designed to sire fertile, productive, problem-free progeny that are long-lasting. Don't overlook the potential of this calving ease prospect.



MATERNAL BROTHER MC CUMBER
LA JOYA 294



MATERNAL BROTHER MC CUMBER
TRADEMARK 068

Lot:
110 Mc Cumber 073 Zodiac 3168

Ind. Record	
BW	62
WW	625
205	644
WR	92
ADG	3.63
YW	1,050
365	1,225
YR	96
IMF	1.66/74
REA	11.60/92
FAT	0.14/61

Calved 2/10/2023
Reg. # 20840677

O C C Zodiac 655Z
Mc Cumber Zodiac 073
Lassie 113 of Mc Cumber

O C C Umax 820U
O C C Dixie Erica 628W
O C C Missing Link 830M
Lassie 935 OF Mc Cumber
Mc Cumber Titanium 3127
Miss Wix 7126 of Mc Cumber
Mc Cumber Tremendous 2008
Lassie 9160 OF Mc Cumber

EPDs										Dam's Prod.			
CED	BW	WW	YW	Milk	SC	IMF	REA	\$M	\$W	\$B	BW	WW	YW
+13	-2.4	+34	+63	+23		+0.06	+0.38	69	36	74	1-84	1-92	1-96

Recommended for use on heifers - A calving ease bull that started at just 62 lbs. and has a CED of +13 and a BW EPD of -2.5. Not only is he light birth but is a masculine, thick, wide based bull with a big hip and rear corner. His dam is a feminine, docile daughter of Mc Cumber Titanium 5005 and Lassie 4104 of Mc Cumber.

Lot:
111 Mc Cumber Sun Dial 3010

Ind. Record	
BW	86
WW	542
205	631
WR	106
ADG	3.67
YW	1,015
365	TY
YR	TY
IMF	1.99/99
REA	11.60/98
FAT	0.15/70

Calved 4/15/2023
Reg. # 20897027

Sinclair Timeless 8BA4
Sinclair Sun Dial 6TL8
Sinclair Delia 1FE18 404

Mc Cumber Fortunate 213
Miss Wix 736J of Circle V
Miss Wix 254 of Circle V

Sinclair IN Time 6BT39
Sinclair Blackbird 2P8 7079
Sinclair Emulation 5522 XP
Octoraro Delia 404
Sinclair Fortunate Son
Miss Wix 5139 of Mc Cumber
Coleman Emblazon 780
Miss Wix 6133 of Mc Cumber

EPDs										Dam's Prod.			
CED	BW	WW	YW	Milk	SC	IMF	REA	\$M	\$W	\$B	BW	WW	YW
+8	+0.5	+45	+75	+23		+0.08	+0.35	79	44	75	3-100	3-103	

Recommended for use on heifers - This April born Sun Dial son has really performed. He earned a WWR of 106 and was too young to adjust at a year but did not back off and would have ranked as the #1 YW bull of his contemporary group. Don't overlook him because of his age, he has competed right alongside his older contemporaries well and doesn't take a back seat to any of them. His productive dam is a high volume, wide made female with natural thickness and fleshing ability. Maternal strength bred into this good bull.

Lot:
112 Mc Cumber 073 Zodiac 357

Ind. Record	
BW	64
WW	600
205	595
WR	91
ADG	3.63
YW	1,025
365	1,176
YR	97
IMF	2.31/105
REA	11.00/92
FAT	0.18/100

Calved 1/20/2023
Reg. # 20840756

O C C Zodiac 655Z
Mc Cumber Zodiac 073
Lassie 113 of Mc Cumber

O C C Umax 820U
O C C Dixie Erica 628W
O C C Missing Link 830M
Lassie 935 OF Mc Cumber
B3R N011 8082 Electra 1142
Manzano Emblazon R97
Sinclair Fortunate Son
Miss Wix 7031 of Mc Cumber

EPDs										Dam's Prod.			
CED	BW	WW	YW	Milk	SC	IMF	REA	\$M	\$W	\$B	BW	WW	YW
+12	-1.3	+41	+76	+20		+0.23	+0.19	75	37	80	1-87	1-91	1-97

Recommended for use on heifers - Starting at just 64 lbs. at birth and combining that with a +12 CED and -1.4 BW EPD will help ensure his ability to be a true, no doubt, calving ease prospect. 357 is a well-balanced, smooth made bull with plenty of rib and muscle. His dam is docile, easy fleshing, neat uddered and produced from 3 consecutive generations of Miss Wix Pathfinder dams.



MATERNAL BROTHER TO DAM
MC CUMBER 5005 TITANIUM 9145

Lot: **113 Mc Cumber Remington 3003**

Calved 3/19/2023 Reg. # 20897022

Mc Cumber Titanium 5005
Mc Cumber Remington 031
Miss Wix 0170 of Mc Cumber

Mc Cumber Fortunate 213
Gale 865 of Circle V
Gale 678 of Mc Cumber

Mc Cumber Titanium 3127
Miss Wix 7126 of Mc Cumber
O C C Tremendous 619T
Miss Wix 8225 of Mc Cumber
Sinclair Fortunate Son
Miss Wix 5139 of Mc Cumber
S A V 8180 Traveler 004
Gale 472 of Mc Cumber

Ind. Record	
BW	91
WW	582
205	603
WR	101
ADG	3.95
YW	1,025
365	1,099
YR	101
IMF	2.28/106
REA	12.30/108
FAT	0.22/101

EPDs										Dam's Prod.			
CED	BW	WW	YW	Milk	SC	IMF	REA	\$M	\$W	\$B	BW	WW	YW
+0	+3.5	+47	+83	+26		+0.23	+0.30	64	38	75	2-107	2-104	1-101

Another good Remington 031 son with masculinity, muscle shape and rib shape and dimension. He has performed well and is a top gainer on test with an ADG of 3.95 lbs/day. His dam is a productive, fertile, easy fleshing daughter of Mc Cumber Fortunate 213. These moderate, easy fleshing, sound structured son's of Remington 031 are designed for forage efficiency and adaptability.



MATERNAL GRAND SIRE MC CUMBER FORTUNATE 213

Lot: **115 Mc Cumber Red Meat 3231**

Calved 2/27/2023 Reg. # 20840711

Duff-JC 4Real 16250
Duff Red Meat 20114
Duff Lady Pop 0582 3534

O C C Tremendous 619T
Gale 9152 of Mc Cumber
Gale 709 of Mc Cumber

Duff Napoleon 232
Duff Amigo 927K Juanada 071
Coleman Rito 707-990
Duff EB 7138 Lady P 0582
O C C Emblazon 854E
O C C Dixie Erica 960H
Mc Cumber 004 Traveler 513
Gale 5102 of Mc Cumber

Ind. Record	
BW	84
WW	650
205	698
WR	100
ADG	2.99
YW	1,000
365	1,176
YR	92
IMF	2.17/97
REA	13.10/104
FAT	0.16/70

EPDs										Dam's Prod.			
CED	BW	WW	YW	Milk	SC	IMF	REA	\$M	\$W	\$B	BW	WW	YW
+10	+0.7	+46	+73	+21	-0.30	+0.04	+0.47	72	44	54	2-90	2-96	2-96

Recommended for use on heifers - Red Meat son with muscle, capacity and masculinity. Red Meat breeds true to his name and consistently sires added muscle and a big hip and large rear quarter. 3231 is a long-bodied, smooth fronted bull with a large REA of 13.1 sq. in. for a ratio of 104 and a REA/CWT of 1.25. His dam is a perfectly uddered daughter of Tremendous with an excellent disposition and fleshing ease. She is produced from a top cow that earned a BWR 11@94, WWR 11@102, and YWR 11@100.

Lot: **114 Mc Cumber 4 Real 332**

Calved 1/18/2023 Reg. # 20840742

Duff Napoleon 232
Duff-JC 4Real 16250
Duff Amigo 927K Juanada 071

Mc Cumber 4X13 Extra 829
Miss Wix 2127 of Mc Cumber
Miss Wix 0218 of Mc Cumber

Duff Distinction 9105
Duff Eur 443 Merle 808
Duff Amigo 815
O C C Juanada 927K
Sinclair Extra 4X13
Miss Wix 6114 of Mc Cumber
O C C Tremendous 619T
Miss Wix 8175 of Mc Cumber

Ind. Record	
BW	76
WW	600
205	549
WR	100
ADG	3.63
YW	1,025
365	1,130
YR	100
IMF	1.47/100
REA	11.80/100
FAT	0.14/100

EPDs										Dam's Prod.			
CED	BW	WW	YW	Milk	SC	IMF	REA	\$M	\$W	\$B	BW	WW	YW
+10	-0.8	+44	+79	+23	-0.55	+0.13	+0.54	73	45	92	10-101	9-97	8-98

Recommended for use on heifers - Set back by an injury this summer 332 has come on strong this winter and appears to be totally sound and ready for natural service use. We will guarantee him to be sound. This eye-catching, smooth, wide tracking 4 Real son should be just fine on heifers. His dam is a near-perfect uddered daughter of Mc Cumber 4X13 Extra 829 and a maternal sister to Mc Cumber 5005 Titanium 9145.



Lot: **116 Mc Cumber Armour 3276**

Calved 4/1/2023 Reg. # 20840732

Mc Cumber Titanium 5005
Mc Cumber Armour 7148
Miss Wix 2003 of Mc Cumber

Mc Cumber Rito Rolette 1108
Lassie 4116 of Mc Cumber
Lassie 706 of Mc Cumber

Mc Cumber Titanium 3127
Miss Wix 7126 of Mc Cumber
O C C Tremendous 619T
Miss Wix 2022 HC Mc Cumber
Sinclair Entrepreneur 8R101
B Pride 636 of Mc Cumber
S A V 8180 Traveler 004
Lassie 0006 of Mc Cumber

Ind. Record	
BW	80
WW	600
205	657
WR	96
ADG	3.00
YW	950
365	TY
YR	TY
IMF	1.93/TY
REA	10.70/TY
FAT	0.13/TY

EPDs										Dam's Prod.			
CED	BW	WW	YW	Milk	SC	IMF	REA	\$M	\$W	\$B	BW	WW	YW
+7	+0.3	+36	+67	+26	+0.26	-0.04	+0.41	52	38	82	8-99	8-98	7-99

Recommended for use on heifers - A smooth, long bodied, free moving bull with calving ease credentials. 3276 is an April born bull with not only calving ease, but maternal strength bred in for generations. His 10-year-old dam is a sound structured, near perfect uddered daughter of Mc Cumber Rito Rolette 1108 and Lassie 706 of Mc Cumber who produced well into her teens. Maternal strength, calving ease, and forage efficiency combined.



MATERNAL BROTHER TO DAM
MC CUMBER STEADFAST 809



MATERNAL BROTHER MC CUMBER EDGE
OF GLORY 233



SIRE MC CUMBER 5005 TITANIUM 829



MATERNAL GRAND SIRE MC CUMBER
TREMENDOUS 2008

Lot: **117 Mc Cumber 829 Titanium 3274**

Calved 3/29/2023 Reg. # 20840730

Mc Cumber Titanium 5005
Mc Cumber 5005 Titanium 829
Miss Wix 062 of Mc Cumber

Mc Cumber Tremendous 2008
Miss Wix 6138 of Mc Cumber
Miss Wix 2140 of Mc Cumber

Mc Cumber Titanium 3127
Miss Wix 7126 of Mc Cumber
Sitz Rainmaker 6536
Miss WX 6145 of Mc Cumber
O C C Tremendous 619T
Miss Wix 2022 HC Mc Cumber
Sinclair Entrepreneur 8R101
Miss Wix 9175 OF Mc Cumber

Ind. Record	
BW	81
WW	580
205	626
WR	90
ADG	3.63
YW	1,005
365	TY
YR	TY
IMF	2.45/109
REA	11.90/94
FAT	0.25/109

EPDs										Dam's Prod.			
CED	BW	WW	YW	Milk	SC	IMF	REA	\$M	\$W	\$B	BW	WW	YW
+7	+0.0	+35	+66	+22	+0.01	+0.18	+0.22	73	33	64	6-104	6-99	5-100

Recommended for use on heifers - A fancy, long, smooth calving ease bull with plenty of capacity and natural thickness. He is a sound, free moving and well-balanced bull with a long, level hip and large scrotal circumference. His dam is a feminine, long bodied, deep ribbed easy fleshing daughter of Mc Cumber Tremendous that excels for udder quality and forage efficiency. She is sound structured, good footed and displays the traits needed to thrive in any environment.





118

Lot:
118 Mc Cumber 7188 Big Time 3284

Calved 4/30/2023
 Reg. # 20840737

O C C Big Time 746Z
Mc Cumber Big Time 7188
 Miss Wix 2013 of Mc Cumber

Chapman Memento 7601E
Lassie 0323 of Mc Cumber
 Lassie 113 of Mc Cumber

O C C Rear End 751R
 O C C Dixie Erica 771R
 Sinclair Fortunate Son
 Miss Wix 7031 of Mc Cumber
 Chapman Memento 0513X
 Chapman Chloe 8054U
 O C C Missing Link 830M
 Lassie 935 OF Mc Cumber

Ind. Record	
BW	90
WW	615
205	815
WR	109
ADG	3.41
YW	1015
365	TY
YR	TY
IMF	1.85/TY
REA	11.90/TY
FAT	0.24/TY



MATERNAL BROTHER TO DAM
 MC CUMBER LA JOYA 098



SIRE MC CUMBER BIG TIME 7188



MATERNAL GRAND
 DAM LASSIE 113 OF
 MC CUMBER

EPDs											Dam's Prod.		
CED	BW	WW	YW	Milk	SC	IMF	REA	\$M	\$W	\$B	BW	WW	YW
+ 0	+ 3.5	+ 60	+ 103	+ 23		+0.20	+0.45	60	46	75	2 - 97	2 - 106	

Selling 2/3 interest and full possession - Wow, what a job this young bull has done. Born 3 weeks later than the next youngest bull in the calf crop and he has excelled at every measure and is truly a herd sire prospect with not only top performance, but the maternal quality to enhance any program. He earned a WWR of 109 and has not slowed down. He is a masculine, big topped, square hipped, wide tracking bull produced from a massive, easy fleshing, neat uddered daughter of Chapman Memento 7601 and Lassie 113 of Mc Cumber. His young dam is off to a great start with a WWR of 2@106 and exhibits an outstanding disposition. Do not overlook this good young bull, he is loaded with top cows and cows that have stood the test of time, with longevity, productivity, and fertility all throughout his pedigree.



Lot:

119 Mc Cumber 0191 ARMOUR 307

		Ind. Record	
Calved	Reg. #	BW	68
1/13/2023	627443618	WW	640
		205	623
Mc Cumber Armour 7148	Mc Cumber Titanium 5005	WR	95
Mc Cumber Armour 0191	Miss Wix 2003 of Mc Cumber	ADG	3.16
Lassie 0101 of Mc Cumber	O C C Tremendous 619T	YW	1,010
	Lassie 7155 of Mc Cumber	365	1,129
Mc Cumber Tribute 702	Mc Cumber Tremendous 2008	YR	93
Miss Wix 115 of Mc Cumber	Lassie 113 of Mc Cumber	IMF	1.81/82
Miss Wix 619 of Mc Cumber	Mc Cumber Titanium 3127	REA	12.40/103
	Miss Wix 175 of Mc Cumber	FAT	0.11/61

EPDs										Dam's Prod.			
CED	BW	WW	YW	Milk	SC	IMF	REA	\$M	\$W	\$B	BW	WW	YW
+12	-2.7	+42	+70	+22		+0.08	+0.47	65	33	54	1 - 92	1 - 95	1 - 93

Recommended for use on heifers - A smooth, long-bodied calving ease bull by Mc Cumber Armour 0191. 307 started with just a 68 lb BW for a ratio of 92 and earned double digit calving ease EPD and negative BW EPD. His dam is a fancy fronted, deep-ribbed, near perfect uddered daughter of Mc Cumber Tribute 702 and a full sister to the 2021 sale topping female Miss Wix 09 of Mc Cumber. Consistent calving ease bred-in on both sides of the pedigree.



FULL SISTER TO DAM MISS WIX 09 OF MC CUMBER



SIRE MC CUMBER ARMOUR 0191

Lot:

120 Mc Cumber Tribute 373

		Ind. Record	
Calved	Reg. #	BW	75
1/23/2023	20840762	WW	615
		205	613
Mc Cumber Tremendous 2008	O C C Tremendous 619T	WR	94
Mc Cumber Tribute 702	Miss Wix 2022 HC Mc Cumber	ADG	3.42
Lassie 113 of Mc Cumber	O C C Missing Link 830M	YW	1,015
	Lassie 935 OF Mc Cumber	365	1,160
Chapman Memento 7601E	Chapman Memento 0513X	YR	96
Miss Wix 176 of Mc Cumber	Chapman Chloe 8054U	IMF	2.32/105
Miss Wix 896 of Mc Cumber	Mc Cumber Titanium 3127	REA	11.90/99
	Miss Wix 4265 of Mc Cumber	FAT	0.18/100

EPDs										Dam's Prod.			
CED	BW	WW	YW	Milk	SC	IMF	REA	\$M	\$W	\$B	BW	WW	YW
+7	+1.2	+47	+87	+22		+0.04	+0.42	79	40	75	1 - 100	1 - 94	1 - 96

A sound structured, free moving, masculine son of Tribute with depth, thickness and length. 373 is wide based, good footed and easy going. He has a large scrotal circumference and is bred to improve forage efficiency and maternal traits. His dam is a high volume, wide-made daughter of Memento with proper udder quality and teat size.

Lot:

121 Mc Cumber Tribute 316

		Ind. Record	
Calved	Reg. #	BW	68
1/15/2023	20840672	WW	620
		205	608
Mc Cumber Tremendous 2008	O C C Tremendous 619T	WR	93
Mc Cumber Tribute 702	Miss Wix 2022 HC Mc Cumber	ADG	3.25
Lassie 113 of Mc Cumber	O C C Missing Link 830M	YW	1,000
	Lassie 935 OF Mc Cumber	365	1,128
Mc Cumber Titanium 5005	Mc Cumber Titanium 3127	YR	93
Blackcap 193 of Mc Cumber	Miss Wix 7126 of Mc Cumber	IMF	1.76/80
Blackcap 8281 of Mc Cumber	Mc Cumber 1108 Rito 3200	REA	11.60/97
	Blackcap 329 of Mc Cumber	FAT	0.14/78

EPDs										Dam's Prod.			
CED	BW	WW	YW	Milk	SC	IMF	REA	\$M	\$W	\$B	BW	WW	YW
+11	-1.2	+40	+72	+23		+0.08	+0.34	84	40	61	1 - 92	1 - 93	1 - 93

Recommended for use on heifers - A masculine, eye-catching calving ease bull by Tribute. He represents a mating combination that never fails to produce moderate, easy fleshing, heavy muscled progeny that excels for functionality and efficiency. His dam is a near-perfect uddered daughter of 5005 with an excellent disposition.

Lot:

122 Mc Cumber 7188 Big Time 3278

		Ind. Record	
Calved	Reg. #	BW	87
4/7/2023	20840733	WW	620
		205	697
O C C Big Time 746Z	O C C Rear End 751R	WR	101
Mc Cumber Big Time 7188	O C C Dixie Erica 771R	ADG	3.42
Miss Wix 2013 of Mc Cumber	Sinclair Fortunate Son	YW	1,020
	Miss Wix 7031 of Mc Cumber	365	TY
O C C Tremendous 619T	O C C Emblazon 854E	YR	TY
Miss Wix 8104 of Mc Cumber	O C C Dixie Erica 960H	IMF	2.63/TY
Miss Wix 6147 of Mc Cumber	O C C Unmistakable 946U	REA	11.10/TY
	Miss Wix 325 of Mc Cumber	FAT	0.13/TY

EPDs										Dam's Prod.			
CED	BW	WW	YW	Milk	SC	IMF	REA	\$M	\$W	\$B	BW	WW	YW
+5	+1.7	+55	+90	+20		+0.26	+0.34	62	48	93	4 - 103	4 - 101	1 - 104

A thick, powerful April born bull with mass, muscle and masculinity. 3278 is a heavy muscled son of Mc Cumber Big Time 7188, who will serve as a natural service sire here at Mc Cumber again this year at the age of 7. 3278 earned a WWR of 101 and has performed well on test. His dam is a tank with massive volume and thickness. She has fault-free udder quality and is one of the easiest fleshing females on the Ranch. Her dam is a top producer with a WWR of 6@103 and YWR 6@106. She has produced sons that have successfully adapted and are working from New Mexico to North Dakota.



MATERNAL BROTHER TO DAM MC CUMBER 0145 TRIBUTE 2162



123

Lot:
123 Mc Cumber Armour 3255

Calved 3/16/2023 Reg. # 20840723

Mc Cumber Titanium 5005
Mc Cumber Armour 7148
Miss Wix 2003 of Mc Cumber

Mc Cumber 4X13 Extra 829
Miss Wix 325 of Mc Cumber
Miss Wix 1227 of Mc Cumber

Mc Cumber Titanium 3127
Miss Wix 7126 of Mc Cumber
O C C Tremendous 619T
Miss Wix 2022 HC Mc Cumber
Sinclair Extra 4X13
Miss Wix 6114 of Mc Cumber
O C C Tremendous 619T
Miss Wix 9122 OF Mc Cumber

Ind. Record	
BW	76
WW	615
205	653
WR	94
ADG	3.01
YW	1,015
365	1,135
YR	97
IMF	2.37/106
REA	12.10/96
FAT	0.24/104

EPDs											Dam's Prod.		
CED	BW	WW	YW	Milk	SC	IMF	REA	\$M	\$W	\$B	BW	WW	YW
+ 11	-1.2	+ 38	+ 68	+ 26	+ 0.16	+ 0.11	+ 0.25	59	43	64	9 - 99	9 - 101	9 - 99

Selling 2/3 interest and full possession - Recommended for use on heifers - A top young calving ease herd bull prospect sired by Armour and produced from a Pathfinder dam that never fails to bring in a good one. 3255 is a moderate, well-balanced, attractive patterned bull with muscle mass and structural soundness. He is free moving wide based and catches my eye when viewing his pen. His Pathfinder dam is the kind you wish you had a whole herd of. She is fertile, productive and problem free, and exhibits udder quality, excellent hoof shape and fleshing ease still at the age of 11. 3255 has a pedigree stacked with some of the best Miss Wix cows to ever reside here and is bred to pass on consistently the traits that lead to profitability.



MATERNAL GREAT GRAND DAM MISS WIX 9122 OF MC CUMBER

Lot:
124 Mc Cumber Remington 3006

Calved 3/30/2023 Reg. # 20897025

Mc Cumber Titanium 5005
Mc Cumber Remington 031
Miss Wix 0170 of Mc Cumber

Mc Cumber Fortunate 213
Blackcap 717J of Circle V
Blackcap 251 of Circle V

Mc Cumber Titanium 3127
Miss Wix 7126 of Mc Cumber
O C C Tremendous 619T
Miss Wix 8225 of Mc Cumber
Sinclair Fortunate Son
Miss Wix 5139 of Mc Cumber
Coleman Emblazon 780
Blackcap 856 of Circle V

Ind. Record	
BW	76
WW	520
205	564
WR	95
ADG	3.73
YW	970
365	1,068
YR	99
IMF	1.95/100
REA	11.80/100
FAT	0.20/92

EPDs											Dam's Prod.		
CED	BW	WW	YW	Milk	SC	IMF	REA	\$M	\$W	\$B	BW	WW	YW
+ 5	-0.5	+ 45	+ 81	+ 24	+ 0.87	+ 0.04	+ 0.56	63	44	79	4 - 98	4 - 96	2 - 99

Recommended for use on heifers - An eye-catching, attractive patterned calving ease bull with masculinity and muscle shape. 3006 is a wide based, smooth shouldered, square hipped son of Remington 031 with an ADG on test of 3.73 lbs/day. His dam is a daughter of Mc Cumber Fortunate 213 and the Pathfinder dam Blackcap 251 of Circle V. A lot of top cows stacked in the pedigree of this calving ease prospect.

Lot:
125 Mc Cumber 9006 Zodiac 3265

Calved 3/22/2023 Reg. # 20840725

O C C Zodiac 655Z
Mc Cumber Zodiac 9006
Miss Wix 2012 of Mc Cumber

Mc Cumber Titanium 5005
Miss Wix 7233 of Mc Cumber
Miss Wix 2015 of Mc Cumber

O C C Umax 820U
O C C Dixie Erica 628W
O C C Tremendous 619T
Miss Wix 2022 HC Mc Cumber
Mc Cumber Titanium 3127
Miss Wix 7126 of Mc Cumber
Sinclair Fortunate Son
Miss Wix 7031 of Mc Cumber

Ind. Record	
BW	80
WW	600
205	630
WR	90
ADG	3.01
YW	1,000
365	1,112
YR	95
IMF	2.47/110
REA	11.50/91
FAT	0.22/96

EPDs											Dam's Prod.		
CED	BW	WW	YW	Milk	SC	IMF	REA	\$M	\$W	\$B	BW	WW	YW
+ 10	-1.0	+ 34	+ 64	+ 17		+ 0.38	+ 0.16	69	29	71	5 - 100	5 - 92	5 - 98

Recommended for use on heifers - A well-bred, long bodied, heavy muscled calving ease bull that stacks all the best from the Miss Wix cow family. 3265 is free moving, wide tracking and displays added muscle shape and masculinity. His dam is a favorite with impeccable udder quality, excellent fleshing ability and the soundness and structure that leads to longevity. She is the front pasture kind with power and thickness to thrive in any environment. 3265 stacks some of the top maternal oriented cows in our program from the Miss Wix cow family and the outstanding dam of Zodiac, OCC Dixie Erica 628W.



DAM MISS WIX 7233 OF MC CUMBER



FLUSH BROTHER TO SIRE MC CUMBER ZODIAC 9116





126

Lot:
126 Miss Wix 3165 of Mc Cumber

Calved
2/9/2023

Reg. #
20840808

Ind. Record

BW	84
WW	720
205	680
WR	108
YW	980
365	1,045
YR	109
IMF	6.57/211
REA	9.40/97
FAT	0.33/122

O C C Best Yet 766B

O C C Work of Art 766W

O C C Edge of Glory 841E

O C C Dixie Erica 817Y

O C C Dixie Erica 874B

O C C Rear End 751R

O C C Dixie Erica 771R

Sinclair Shadow Rider 1741

Sinclair Shadow Rider 9S34

Miss Wix 06 of Mc Cumber

Sinclair Ms Fern 8XE21 4RA2

Miss Wix 6303 of Mc Cumber

JR All In 120A

Miss Wix 7126 of Mc Cumber



MATERNAL GREAT GRAND DAM MISS WIX 7126 OF MC CUMBER

EPDs											Dam's Prod.		
CED	BW	WW	YW	Milk	SC	IMF	REA	\$M	\$W	SB	BW	WW	YW
+0	+2.8	+60	+105	+25		+0.85	+0.15	64	49	111	1 - 112	1 - 108	1 - 109

Retaining the right to future flush or IVF collection- A unique sale feature that not only combines the mass, muscle, and eye appealing phenotype, but is the #1 IMF heifer of the calf crop with an IMF ratio of 211. Her dam scanned a 10.47 IMF for a ratio of 279 and ranks as the highest scanning IMF animal ever in our herd. She has passed it on to this young female. In addition, 3165 is a top performer with a WWR of 108 and YWR of 109. Her dam is a deep ribbed, easy fleshing, neat uddered daughter of Shadow Rider that traces to the 4th consecutive generation Pathfinder dam Miss Wix 7126 of Mc Cumber. 3165 is loaded with look, power, performance, and maternal quality bred in for many generations.





127

Lot:
127 Lassie 3171 of Mc Cumber

Calved 2/11/2023
 Reg. # 20840811

Ind. Record	
BW	78
WW	700
205	646
WR	102
YW	980
365	1,040
YR	108
IMF	3.66/117
REA	9.80/101
FAT	0.34/126

O C C Zodiac 655Z
Mc Cumber La Joya 098
 Lassie 113 of Mc Cumber

O C C Umax 820U
 O C C Dixie Erica 628W
 O C C Missing Link 830M
 Lassie 935 OF Mc Cumber
 Mc Cumber Titanium 5005
 Miss Wix 2003 of Mc Cumber
 Mc Cumber Fortunate 213
 Lassie 0101 of Mc Cumber

Mc Cumber Armour 7148
Lassie 9185 of Mc Cumber
 Lassie 456 of Mc Cumber



MATERNAL BROTHER MC CUMBER 4 REAL
 2122



MATERNAL GREAT GRAND DAM LASSIE
 0101 OF MC CUMBER



SIRE MC CUMBER
 LA JOYA 098

EPDs											Dam's Prod.		
CED	BW	WW	YW	Milk	SC	IMF	REA	\$M	\$W	\$B	BW	WW	YW
+12	-1.3	+51	+93	+24	+0.54	+0.30	+0.32	60	48	96	3 - 101	3 - 104	3 - 107

A La Joya daughter that puts it all together. She combines calving ease, performance, and carcass as well as any heifer of the calf crop. In addition to this she has abundant capacity, base width, and natural thickness. She is well-balanced, big hiped, wide based and moves with ease as she travels. Her dam is a top young Mc Cumber Armour 7148 daughter that just missed qualifying as a Pathfinder. She is a feminine, big-bodied female with a well-attached udder and small teats. She is fertile, easy fleshing, good footed and docile. She traces to one of the best Tremendous daughters on the Ranch, Lassie 0101 of Mc Cumber. A new generation cow prospect with donor potential and the bred in predictability to impact in a positive way even a top cowherd.



HEIFERS



128

Lot:
128 Miss Wix 301 of Mc Cumber

Calved	Reg. #	Ind. Record	
1/6/2023	20840773	BW	64
		WW	660
		205	614
		WR	106
		YW	900
		365	952
		YR	106
		IMF	2.69/85
		REA	9.40/106
		FAT	0.21/95

Mc Cumber Tremendous 2008
Mc Cumber Tribute 702
 Lassie 113 of Mc Cumber

 O C C Tremendous 619T
 Miss Wix 2022 HC Mc Cumber
 O C C Missing Link 830M
 Lassie 935 OF Mc Cumber
 Mc Cumber Titanium 3127
 Miss Wix 7126 of Mc Cumber
 O C C Tremendous 619T
 Miss Wix 8175 of Mc Cumber

EPDs										Dam's Prod.			
CED	BW	WW	YW	Milk	SC	IMF	REA	\$M	\$W	\$B	BW	WW	YW
+12	-2.0	+48	+88	+26		+0.06	+0.55	68	49	83	1-92	1-106	1-106

A calving ease Tribute 702 daughter that not only started light, but really performed across the board earning a WWR of 106 and YWR of 106 as her dam's first calf. 301 is a feminine, big bodied, wide made female with expansive rib cage and base width. She has the brood cow look, and I would consider her one of the top Tribute daughters we have offered for sale both phenotypically and genetically. Her dam is an easy-going, neat uddered, naturally thick daughter of Mc Cumber Titanium 5005 and a full sister to a past sale feature and AI sire Mc Cumber 5005 Titanium 9145. Hard to go wrong with a royally bred Tribute daughter.



FULL BROTHER TO DAM MC CUMBER 5005
TITANIUM 9145



129

Lot:
129 Miss Wix 308 of Mc Cumber

Calved	Reg. #	Ind. Record	
1/13/2023	20840776	BW	82
		WW	765
		205	673
		WR	107
		YW	1,025
		365	1,038
		YR	108
		IMF	3.82/122
		REA	10.10/104
		FAT	0.36/133

Duff Napoleon 232
Duff-JC 4Real 16250
 Duff Amigo 927K Juanada 071

 Duff Distinction 9105
 Duff Eur 443 Merle 808
 Duff Amigo 815
 O C C Juanada 927K
 Sinclair Extra 4X13
 Miss Wix 6114 of Mc Cumber
 Mc Cumber 2700 RT Time 582
 Miss Wix 651 of Mc Cumber

EPDs										Dam's Prod.			
CED	BW	WW	YW	Milk	SC	IMF	REA	\$M	\$W	\$B	BW	WW	YW
+5	+1.4	+56	+98	+23	-0.25	+0.21	+0.42	76	49	83	8-97	8-101	8-103

A 4 Real daughter that has excelled at every measure and combines it with power, mass and soundness to be the front pasture kind. An impressive female with abundant capacity, natural thickness, and the length and extension to get your attention. A standout since she was born 308 has never looked back earning a WWR of 107, YWR of 108, IMF ratio of 122 and REA ratio of 104. She is the kind that will excel in any situation and program be it a low-input operation or one that pushes the bar for maximum output she could fit either place. Her dam is a productive, neat uddered, fertile daughter of Mc Cumber 4X13 Extra 829 and at the age of 11 is nursing another standout La Joya son already this year. Offered strictly as a sale feature and one that could go on to do big things.



MATERNAL BROTHER MC CUMBER
LA JOYA 2142



MATERNAL BROTHER MC CUMBER 5005
TITANIUM 923

HEIFERS



Lot:

131 Lady Barbola 3120 Mc Cumber

Calved 1/31/2023 Reg. # 20840785

Duff-JC 4Real 16250
Duff Red Meat 20114
 Duff Lady Pop 0582 3534
 Sinclair Shadow Rider 1741
Lady Barbola 992 Mc Cumber
 Lady Barbola 5258 Mc Cumber

Duff Napoleon 232
 Duff Amigo 927K Juanada 071
 Coleman Rito 707-990
 Duff EB 7138 Lady P 0582
 Sinclair Shadow Rider 9534
 Sinclair Ms Fern 8XE21 4RA2
 Mc Cumber Fortunate 307
 Lady Barbola 344 Mc Cumber

Ind. Record	
BW	93
WW	700
205	633
WR	100
YW	950
365	983
YR	102
IMF	2.70/87
REA	10.00/103
FAT	0.32/119

EPDs											Dam's Prod.		
CED	BW	WW	YW	Milk	SC	IMF	REA	\$M	\$W	\$B	BW	WW	YW
+0	+4.1	+53	+87	+21		+0.05	+0.31	86	39	55	3-106	2-106	2-106

A beautiful, long fronted, well-balanced Red Meat daughter with the massive rib dimension and thickness so common in this sire group. She really catches your eye with her added length and extension and when on the move has a long, fluid stride that really covers the ground. Her dam is a near perfect uddered, easy fleshing daughter of Shadow Rider who is off to a great start with a WWR of 2@106.

Lot:

130 Miss Wix 3200 of Mc Cumber

Calved 2/19/2023 Reg. # 20840822

Duff Napoleon 232
Duff-JC 4Real 16250
 Duff Amigo 927K Juanada 071
 Mc Cumber Trademark 4203
Miss Wix 0120 of Mc Cumber
 Miss Wix 3163 of Mc Cumber

Duff Distinction 9105
 Duff Eur 443 Merle 808
 Duff Amigo 815
 O C C Juanada 927K
 Mc Cumber Rito Rolette 1108
 Miss Wix 9122 OF Mc Cumber
 Sinclair Fortunate Son
 Miss Wix 0170 of Mc Cumber

Ind. Record	
BW	74
WW	700
205	677
WR	107
YW	1,000
365	1,098
YR	114
IMF	3.14/101
REA	11.30/116
FAT	0.32/119

EPDs											Dam's Prod.		
CED	BW	WW	YW	Milk	SC	IMF	REA	\$M	\$W	\$B	BW	WW	YW
+8	+0.3	+57	+104	+22		+0.10	+0.62	84	48	89	2-98	2-102	2-107

A powerful 4 Real daughter that started at just 74 lbs. 3200 has massive capacity, abundant thickness, and stoutness not often found and seldom offered for sale. She has excelled at every measure and really turned it on post-weaning with a YWR of 114 and REA ratio of 116. In addition to her powerful design she is long bodied, long fronted and free moving. She has an excellent disposition, hoof shape, and fleshing ease. Her dam is a tight uddered, deep ribbed, sound structured daughter of Mc Cumber Trademark 4203 and produced from the same family as herd sire Mc Cumber Remington 031. Pure power backed by the maternal strength of the Miss Wix cow family.



MATERNAL GREAT GRAND DAM MISS WIX 0170 OF MC CUMBER



SIRE DUFF-JC 4 REAL 16250

HEIFERS



132

Lot: **132 Miss Wix 3226 of Mc Cumber**

Calved 2/23/2023 Reg. # 20840832

Ind. Record

BW	82
WW	725
205	707
WR	112
YW	930
365	995
YR	103
IMF	2.97/95
REA	9.40/97
FAT	0.27/100

O C C Zodiac 655Z

O C C Umax 820U

Mc Cumber Zodiac 073

O C C Dixie Erica 628W

Lassie 113 of Mc Cumber

O C C Missing Link 830M

Lassie 935 OF Mc Cumber

Mc Cumber Trademark 4203

Mc Cumber Rito Rolette 1108

Miss Wix 0124 of Mc Cumber

Miss Wix 9122 OF Mc Cumber

Miss Wix 2236 of Mc Cumber

Sinclair Fortunate Son

Miss Wix 7031 of Mc Cumber

EPDs											Dam's Prod.		
CED	BW	WW	YW	Milk	SC	IMF	REA	\$M	\$W	\$B	BW	WW	YW
+6	+1.0	+51	+87	+25		+0.17	+0.26	78	49	90	2 - 104	2 - 106	1 - 103

Like her half-brothers, Miss Wix 3226 combines the softness, extended front end, balance, and soundness that gets your attention. 3226 is a big bodied, square hipped, wide pinned female with base width and femininity. She has the look of a top cow prospect and is enhanced by the fertility, productivity, and longevity of the Miss Wix cow family. She really stacks the cows with Miss Wix 2022 of Mc Cumber, Miss Wix 7126 of Mc Cumber, Lassie 113 of Mc Cumber, Lassie 935 of Mc Cumber, B Pride 463 of Mc Cumber and OCC Dixie Erica 628W all combined in the pedigree of this top heifer.



133

Lot: **133 Lassie 368 of Mc Cumber**

Calved 1/22/2023 Reg. # 20840864

Ind. Record

BW	78
WW	735
205	694
WR	110
YW	970
365	1,024
YR	106
IMF	2.23/71
REA	10.00/103
FAT	0.29/107

O C C Best Yet 766B

O C C Work of Art 766W

O C C Edge of Glory 841E

O C C Dixie Erica 817Y

O C C Dixie Erica 874B

O C C Rear End 751R

O C C Dixie Erica 771R

Mc Cumber Steadfast 635

Mc Cumber Titanium 3127

Lassie 949 of Mc Cumber

Miss Wix 2003 of Mc Cumber

Lassie 4116 of Mc Cumber

Mc Cumber Rito Rolette 1108

Lassie 706 of Mc Cumber

EPDs											Dam's Prod.		
CED	BW	WW	YW	Milk	SC	IMF	REA	\$M	\$W	\$B	BW	WW	YW
+3	+2.3	+48	+90	+19		-0.01	+0.42	52	34	75	2 - 91	2 - 94	1 - 95

A powerful Edge of Glory daughter that ranked near the top at weaning with a WWR of 110. 368 is not hard to find in a pen full of good ones. 368 is built stout from the ground up with substance and bone. She has added rib shape and dimension and carries extra width down her top out into a big, wide square hip and rear quarter. Her dam is a moderate, neat uddered, deep bodied daughter of Mc Cumber Steadfast 635 and is produced from a now 10-year-old Rito Rolette dam that looks like she is 6. Her dam produced well into her teens and was a productive, fertile, donor dam in Canada. 368 is backed by generations of fertile, productive, forage efficient, long-lived females that helps to remove the guess work.



SIRE MC CUMBER ZODIAC 073



MATERNAL BROTHER TO DAM MC CUMBER EDGE OF GLORY 233

HEIFERS

Lot:

134 Miss Wix 393 of Mc Cumber

Calved 1/27/2023 Reg. # 20840876

O C C Zodiac 655Z
Mc Cumber La Joya 098
 Lassie 113 of Mc Cumber

 Chapman Memento 7601E
Miss Wix 0221 of Mc Cumber
 Miss Wix 705 of Mc Cumber

O C C Umax 820U
 O C C Dixie Erica 628W
 O C C Missing Link 830M
 Lassie 935 OF Mc Cumber
 Chapman Memento 0513X
 Chapman Chloe 8054U
 Mc Cumber Tremendous 2008
 Miss Wix 5288 of Mc Cumber

Ind. Record	
BW	78
WW	710
205	654
WR	104
YW	975
365	1,025
YR	107
IMF	3.96/127
REA	9.10/94
FAT	0.35/130



136

Lot:

136 Miss Wix 309 of Mc Cumber

Calved 1/13/2023 Reg. # 20840777

O C C Best Yet 766B
O C C Edge of Glory 841E
 O C C Dixie Erica 874B

 Mc Cumber Titanium 5005
Miss Wix 9100 of Mc Cumber
 Miss Wix 693 of Mc Cumber

O C C Work of Art 766W
 O C C Dixie Erica 817Y
 O C C Rear End 751R
 O C C Dixie Erica 771R
 Mc Cumber Titanium 3127
 Miss Wix 7126 of Mc Cumber
 Mc Cumber Tremendous 2008
 Miss Wix 4126 of Mc Cumber

Ind. Record	
BW	84
WW	750
205	654
WR	104
YW	1,030
365	1,048
YR	109
IMF	3.23/104
REA	10.40/107
FAT	0.32/119

EPDs											Dam's Prod.		
CED	BW	WW	YW	Milk	SC	IMF	REA	\$M	\$W	\$B	BW	WW	YW
+ 4	+ 1.4	+ 57	+ 105	+ 22		+ 0.17	+ 0.40	55	46	86	2 - 99	2 - 104	2 - 106

When it comes to building the brood cow kind, OCC Edge of Glory 841E can sire them one after the other and 309 is no exception. I am a patient guy when it comes to breeding cattle, so we took our time making sure he was a fit, before really tying into Edge of Glory. He has exceeded our expectations, so we have really got on board and used him heavily within our program. As the daughters continue to calve, they confirm that it has been a good decision and because of the heavy use we are finally able to offer some more of these females in our production sale. 309 really sets the bar high for her combination of thickness, mass, structure and femininity. She has excelled at every measure and is one of the top heifers of the entire calf crop. Her dam is an impressive daughter of Mc Cumber Titanium 5005 with impeccable udder structure, hoof shape and fleshing ability. 309 is a neat combination of Miss Wix and Dixie Erica cow families.



PATERNAL BROTHER
 MC CUMBER ARCHIVE 3187



$\frac{3}{4}$ BROTHER
 MC CUMBER EDGE OF
 GLORY 335

Lot:

135 B Pride 3136 of Mc Cumber

Calved 2/3/2023 Reg. # 20840796

O C C Best Yet 766B
O C C Edge of Glory 841E
 O C C Dixie Erica 874B

 Mc Cumber Titanium 3127
B Pride 788 of Mc Cumber
 B Pride 3139 of Mc Cumber

O C C Work of Art 766W
 O C C Dixie Erica 817Y
 O C C Rear End 751R
 O C C Dixie Erica 771R
 Sinclair Fortunate Son
 Miss Wix 926 OF Mc Cumber
 Mc Cumber 4X13 Extra 829
 B Pride 9204 OF Mc Cumber

Ind. Record	
BW	84
WW	690
205	614
WR	97
YW	975
365	1,014
YR	105
IMF	3.50/112
REA	10.80/111
FAT	0.28/104

EPDs											Dam's Prod.		
CED	BW	WW	YW	Milk	SC	IMF	REA	\$M	\$W	\$B	BW	WW	YW
+ 1	+ 2.3	+ 58	+ 105	+ 16	+ 0.45	+ 0.24	+ 0.41	55	40	91	5 - 103	5 - 97	4 - 97

Built like her $\frac{1}{2}$ sisters with the massive volume and natural thickness so common among the sire group. 3136 is a top performer post-weaning with a YWR of 105, IMF ratio of 112 and REA ratio of 111. In addition to this she has the added power, muscle and structure to work in any environment. Her dam is a long, feminine fronted, neat uddered daughter of Mc Cumber Titanium 3127. She is easy-going, well-balanced, and fertile. You will appreciate the quality of the Edge of Glory females as they become cows.

HEIFERS

Lot: **137 Miss Wix 3125 of Mc Cumber**

Calved 2/1/2023 Reg. # 20840789

Ind. Record	
BW	75
WW	630
205	615
WR	97
YW	900
365	994
YR	103
IMF	3.24/104
REA	9.20/95
FAT	0.25/93

Mc Cumber Zodiac 9119
Mc Cumber Believe 1169
 Miss Wix 9019 of Mc Cumber

 Mc Cumber Tribute 702
Miss Wix 1140 of Mc Cumber
 Miss Wix 5261 of Mc Cumber

 O C C Zodiac 655Z
 Miss Wix 2003 of Mc Cumber
 Mc Cumber Tremendous 2008
 Miss Wix 7126 of Mc Cumber
 Mc Cumber Tremendous 2008
 Lassie 113 of Mc Cumber
 Sinclair Fortunate Son
 Miss Wix 7126 of Mc Cumber

EPDs										Dam's Prod.			
CED	BW	WW	YW	Milk	SC	IMF	REA	\$M	\$W	\$B	BW	WW	YW
+4	+2.0	+50	+94	+23		+0.26	+0.35	85	40	93	1 - 106	1 - 97	1 - 103

A fancy, feminine, sound structured, well-bred heifer from the first calf crop by the 2022 sale topper Mc Cumber Believe 1169. In addition, she is strong topped, big hipped and free moving. She has been outstanding post-weaning with a YWR of 103 and an IMF ratio of 104. Her pedigree is loaded with top cows and double and triple bred to a couple. Not only is she triple bred to Miss Wix 2022 of Mc Cumber but is also double bred to Miss Wix 7126 of Mc Cumber and combines Lassie 113 of Mc Cumber as well. Her pedigree also includes a Pathfinder dam in every position in the 3rd generation making her a predictable source of fertility, productivity, and longevity.



SIRE MC CUMBER BELIEVE 1169



MATERNAL BROTHER TO DAM
 MC CUMBER 4 REAL 358



DAM ROSETTA 277 OF MC CUMBER



FULL BROTHER MC CUMBER EDGE OF
 GLORY 1112

EPDs										Dam's Prod.			
CED	BW	WW	YW	Milk	SC	IMF	REA	\$M	\$W	\$B	BW	WW	YW
+1	+3.3	+65	+112	+22	+0.34	+0.06	+0.14	51	51	80	9 - 106	8 - 106	8 - 104

A bigger framed, real long bodied female that ranked #2 at weaning with a WWR of 117 off her 11-year-old dam by OCC Tremendous 619T. A power-packed female with explosive growth and maternal strength bred in. In addition to her performance, she combined both IMF and REA with ratios of 101 and 104 respectively. Her dam is a favorite of mine with added capacity, impeccable udder structure and teat placement, correct hoof shape, and excellent disposition. She is highly productive and never fails to bring in a good one. 3102 is a cow prospect from one of the top dams on the Ranch.

Lot: **138 Miss Wix 3123 of Mc Cumber**

Calved 2/1/2023 Reg. # 20840788

Ind. Record	
BW	76
WW	700
205	651
WR	103
YW	975
365	1,037
YR	108
IMF	2.27/73
REA	11.00/113
FAT	0.20/74

Duff-JC 4Real 16250
Duff Red Meat 20114
 Duff Lady Pop 0582 3534

 Mc Cumber Tribute 702
Miss Wix 0003 of Mc Cumber
 Miss Wix 7126 of Mc Cumber

 Duff Napoleon 232
 Duff Amigo 927K Juanada 071
 Coleman Rito 707-990
 Duff EB 7138 Lady P 0582
 Mc Cumber Tremendous 2008
 Lassie 113 of Mc Cumber
 Mc Cumber 004 Traveler 513
 Miss Wix 413 of Mc Cumber

EPDs										Dam's Prod.			
CED	BW	WW	YW	Milk	SC	IMF	REA	\$M	\$W	\$B	BW	WW	YW
+8	+1.0	+54	+93	+22		-0.04	+0.52	73	48	71	2 - 97	2 - 99	2 - 103

A well-bred, complete female with performance, power, and maternal quality combined. 3123 has abundant thickness, capacity, and fleshing ease. She exhibits extra shape to her top, yet is feminine, long fronted, and well balanced. She has performed across the board earning a WWR of 103, YWR of 108 and a top REA for a ratio of 113. Her dam is a Mc Cumber Tribute 702 daughter of the 4th consecutive generation Pathfinder donor dam Miss Wix 7126 of Mc Cumber. She is docile, easy fleshing, neat uddered and an up-and-coming young cow in our program.



MATERNAL GRAND DAM MISS WIX 7126
 OF MC CUMBER



SIRE DUFF RED MEAT 20114



HEIFERS

Lot:
140 Miss Wix 3215 of Mc Cumber

Calved	Reg. #	Ind. Record	
2/21/2023	20840828	BW	84
		WW	700
O C C Best Yet 766B	O C C Work of Art 766W	205	681
O C C Edge of Glory 841E	O C C Dixie Erica 817Y	WR	108
O C C Dixie Erica 874B	O C C Rear End 751R	YW	900
	O C C Dixie Erica 771R	365	961
Sinclair Extra 4X13	N Bar Emulation EXT	YR	100
Miss Wix 027 of Mc Cumber	N Bar Lady Ida S C C 2P37	IMF	3.52/113
Miss Wix 8104 of Mc Cumber	O C C Tremendous 619T	REA	9.10/94
	Miss Wix 6147 of Mc Cumber	FAT	0.28/104

EPDs										Dam's Prod.			
CED	BW	WW	YW	Milk	SC	IMF	REA	\$M	\$W	\$B	BW	WW	YW
+ 3	+ 1.8	+ 58	+ 97	+ 22		+ 0.32	+ 0.25	74	50	97	2 - 113	2 - 103	2 - 97

A big, long bodied, Edge of Glory daughter produced from a young 4X13 daughter. 3215 is long necked, square hipped, and wide pinned. She can move out with ease and really cover the ground. A heavy weaning heifer with a WWR of 108 and then earned a top IMF ratio of 113. Her dam is a neat uddered daughter of 4X13 with added capacity and an excellent disposition. She is a new generation 4X13 daughter with top cows behind her.

Lot:
141 Miss Wix 3111 of Mc Cumber

Calved	Reg. #	Ind. Record	
1/30/2023	20840783	BW	84
		WW	755
Duff-JC 4Real 16250	Duff Napoleon 232	205	665
Duff Red Meat 20114	Duff Amigo 927K Juanada 071	WR	105
Duff Lady Pop 0582 3534	Coleman Rito 707-990	YW	1,060
	Duff EB 7138 Lady P 0582	365	1,094
Mc Cumber Tremendous 2008	O C C Tremendous 619T	YR	113
Miss Wix 705 of Mc Cumber	Miss Wix 2022 HC Mc Cumber	IMF	3.03/97
Miss Wix 5288 of Mc Cumber	Sinclair Fortunate Son	REA	10.60/109
	Miss Wix 9122 OF Mc Cumber	FAT	0.20/74

EPDs										Dam's Prod.			
CED	BW	WW	YW	Milk	SC	IMF	REA	\$M	\$W	\$B	BW	WW	YW
+ 7	+ 2.0	+ 60	+ 107	+ 22	-0.09	+ 0.06	+ 0.51	75	48	89	5 - 105	5 - 107	4 - 109

A stout constructed, big-bodied, thick-made daughter of Duff Red Meat 20114. She is not hard to find among a strong group of contemporaries with her added length, thickness, and body dimension. A performance standout that really turned it on post-weaning earning a YWR of 113 and a top REA of 10.6 sq. in. for a ratio of 109. Her dam is a feminine fronted, long necked, big-bodied daughter of Mc Cumber Tremendous 2008. She has impeccable udder structure and teat placement, along with fleshing ease, productivity, and structural soundness. A new pedigree on the paternal side with the proven predictability of the Miss Wix cow family.



MATERNAL BROTHER
MC CUMBER ELECTRA
1157

Lot:
142 Miss Wix 3220 of Mc Cumber

Calved	Reg. #	Ind. Record	
2/21/2023	20840830	BW	102
		WW	700
O C C Zodiac 655Z	O C C Umax 820U	205	650
Mc Cumber Zodiac 9220	O C C Dixie Erica 628W	WR	103
Miss Wix 2002 of Mc Cumber	O C C Tremendous 619T	YW	915
	Miss Wix 2022 HC Mc Cumber	365	952
Mc Cumber Tremendous 9191	O C C Tremendous 619T	YR	99
Miss Wix 6297 of Mc Cumber	B Pride 7115 of Mc Cumber	IMF	4.88/156
Miss Wix 2236 of Mc Cumber	Sinclair Fortunate Son	REA	9.80/101
	Miss Wix 7031 of Mc Cumber	FAT	0.26/96

EPDs										Dam's Prod.			
CED	BW	WW	YW	Milk	SC	IMF	REA	\$M	\$W	\$B	BW	WW	YW
- 4	+ 5.2	+ 53	+ 86	+ 19	+ 0.40	+ 0.54	+ 0.31	65	33	93	6 - 112	5 - 102	5 - 103

A stout, powerful daughter of Mc Cumber Zodiac 9220 with abundant rib shape and natural thickness. She is wide based, big hipped and heavy muscled. In addition to this she has an IMF ratio of 156 with only a BF ratio of 96. Her dam is massive with powerful rib design, extra thickness, stoutness of bone. She is produced from a 3rd consecutive generation Pathfinder still in production at the age of 12. A well-bred heifer that is double bred to Miss Wix 2022 of Mc Cumber with a shot of OCC Dixie Erica 628W.



DAM MISS WIX 6297
OF MC CUMBER



HEIFERS

Lot:
143 Lassie 3150 of Mc Cumber

Calved 2/6/2023	Reg. # 20840804	Ind. Record
		BW 76
		WW 670
Mc Cumber Tribute 702	Mc Cumber Tremendous 2008	205 599
Mc Cumber Noble 1121	Lassie 113 of Mc Cumber	WR 95
Bemindful Maid 413 Mc Cumber	Sinclair Fortunate Son	YW 880
	Bemindful Maid 965 Mc Cumber	365 893
	Mc Cumber Titanium 3127	YR 93
Mc Cumber Steadfast 635	Miss Wix 2003 of Mc Cumber	IMF 2.86/92
Lassie 8103 of Mc Cumber	Sinclair Entrepreneur 8R101	REA 9.60/99
Lassie 323 of Mc Cumber	Lassie 725 of Mc Cumber	FAT 0.24/89

EPDs											Dam's Prod.			
CED	BW	WW	YW	Milk	SC	IMF	REA	\$M	\$W	\$B	BW	WW	YW	
+8	+0.0	+40	+68	+21	+0.72	+0.20	+0.40	72	39	66	4	-97	4	-97

A cow prospect with rib dimension, base width, a square hip, and level top. 3150 is naturally thick with the build to work in any environment. Her dam is a favorite, with extra capacity, natural thickness, and impeccable udder quality. She is good footed, easy fleshing, and fertile. She always brings in a good one with sons working in top commercial operations and a daughter retained as a replacement. Top cow prospect.



SIRE MC CUMBER NOBLE 1121



MATERNAL GREAT GRAND DAM LASSIE 725 OF MC CUMBER

Lot:
145 Miss Wix 333 of Mc Cumber

Calved 1/18/2023	Reg. # 20840852	Ind. Record
		BW 80
		WW 740
O C C Best Yet 766B	O C C Work of Art 766W	205 638
O C C Edge of Glory 841E	O C C Dixie Erica 817Y	WR 101
O C C Dixie Erica 874B	O C C Rear End 751R	YW 980
	O C C Dixie Erica 771R	365 976
Mc Cumber Titanium 5005	Mc Cumber Titanium 3127	YR 101
Miss Wix 8127 of Mc Cumber	Miss Wix 7126 of Mc Cumber	IMF 1.85/59
Miss Wix 548 of Mc Cumber	Mc Cumber Rito Rolette 1108	REA 10.20/105
	Miss Wix 1103 of Mc Cumber	FAT 0.36/133

EPDs											Dam's Prod.			
CED	BW	WW	YW	Milk	SC	IMF	REA	\$M	\$W	\$B	BW	WW	YW	
+3	+1.2	+49	+88	+21	+0.62	+0.00	+0.36	57	41	72	4	-100	4	-98

An absolute tank with abundant rib dimension and shape, a big wide square hip and extra base width and it comes in a package that is designed to thrive in tough conditions. She has an extra fancy front end with extension and style. When on the move she really gets your attention with a long fluid stride that is wide and true. Her moderate, near perfect uddered dam is a high-volume, easy-going daughter of Mc Cumber Titanium 5005. She is produced from one of the most physically appealing cows on the Ranch and on the short list of future donors.



SIRE OCC EDGE OF GLORY 841E

Lot:
144 Miss Wix 350 of Mc Cumber

Calved 1/20/2023	Reg. # 20840856	Ind. Record
		BW 56
		WW 630
Mc Cumber Tremendous 2008	O C C Tremendous 619T	205 600
Mc Cumber Tribute 702	Miss Wix 2022 HC Mc Cumber	WR 103
Lassie 113 of Mc Cumber	O C C Missing Link 830M	YW 890
	Lassie 935 OF Mc Cumber	365 965
	Sinclair Shadow Rider 1741	YR 107
Mc Cumber Shadow Rider 983	Miss Wix 692 of Mc Cumber	IMF 2.73/86
Miss Wix 1192 of Mc Cumber	Mc Cumber Fortunate 307	REA 9.60/108
Miss Wix 742 of Mc Cumber	Miss Wix 926 OF Mc Cumber	FAT 0.22/100

EPDs											Dam's Prod.			
CED	BW	WW	YW	Milk	SC	IMF	REA	\$M	\$W	\$B	BW	WW	YW	
+14	-2.6	+49	+90	+26		+0.04	+0.45	86	50	75	1	-82	1	-107

A sweet, high volume, thick made Tribute daughter that fits his mold. Light birth and good performing in a naturally thick, deep ribbed package that is sound and built for any environment. The Tribute daughters are some of the best young cows on the Ranch with impeccable udder quality, dispositions, maternal instincts and productivity. 350 is backed by a strong line of cows that traces back to the dam of Mc Cumber Titanium 3127.



MATERNAL BROTHER TO GRAND DAM MC CUMBER TITANIUM 3127



MATERNAL BROTHER TO DAM MC CUMBER TRIBUTE 036



HEIFERS

Lot: 146 Lassie 389 of Mc Cumber

Calved 1/26/2023	Reg. # 20840872	Ind. Record	
		BW	76
		WW	625
Duff Napoleon 232	Duff Distinction 9105	205	579
Duff-JC 4Real 16250	Duff Eur 443 Merle 808	WR	92
Duff Amigo 927K Juanada 071	Duff Amigo 815	YW	860
	O C C Juanada 927K	365	909
	O C C Emblazon 854E	YR	95
O C C Tremendous 619T	O C C Dixie Erica 960H	IMF	2.90/93
Lassie 0025 of Mc Cumber	Sinclair Extra 4X13	REA	11.00/113
Lassie 935 OF Mc Cumber	Lassie 4117 of Mc Cumber	FAT	0.24/89

EPDs										Dam's Prod.			
CED	BW	WW	YW	Milk	SC	IMF	REA	\$M	\$W	\$B	BW	WW	YW
+10	-0.2	+43	+75	+21		+0.12	+0.51	78	40	62	2-93	2-87	2-94

A moderate, naturally thick, easy fleshing daughter of Duff Red Meat 20114, with extra base width and muscle shape to her hip and rear quarter. She has one of the top REA with a REA of 11.0 sq. in. for a ratio of 113. Her dam is a moderate, easy fleshing, level uddered, easy going daughter of OCC Tremendous 619T and the Pathfinder donor dam Lassie 935 of Mc Cumber, making her a maternal sister to Lassie 113 of Mc Cumber the dam of Mc Cumber Tribute 702, Mc Cumber La Joya 098 and Mc Cumber Zodiac 073. Designed to convert forage efficiently, flesh with ease and stand up in the harshest conditions.



MATERNAL GRAND DAM LASSIE 935 OF MC CUMBER



FLUSH SISTER TO DAM LASSIE 0024 OF MC CUMBER

Lot: 147 Miss Wix 3138 of Mc Cumber

Calved 2/4/2023	Reg. # 20840797	Ind. Record	
		BW	78
		WW	680
Mc Cumber Tremendous 2008	O C C Tremendous 619T	205	606
Mc Cumber Tribute 702	Miss Wix 2022 HC Mc Cumber	WR	96
Lassie 113 of Mc Cumber	O C C Missing Link 830M	YW	930
	Lassie 935 OF Mc Cumber	365	956
	Mc Cumber Titanium 3127	YR	99
Mc Cumber Titanium 5005	Miss Wix 7126 of Mc Cumber	IMF	3.80/122
Miss Wix 8185 of Mc Cumber	Sinclair Extra 4X13	REA	10.70/110
Miss Wix 9259 OF Mc Cumber	Miss Wix 2022 HC Mc Cumber	FAT	0.37/137

EPDs										Dam's Prod.			
CED	BW	WW	YW	Milk	SC	IMF	REA	\$M	\$W	\$B	BW	WW	YW
+9	-0.7	+46	+83	+24	+0.72	+0.20	+0.38	72	45	78	4-106	4-99	4-97

I think I repeat this statement time and again when, but here it comes again. 3138 is the result of a mating combination that predictably results in easy fleshing, forage efficient, sound structured progeny. Tribute on a 5005 daughter does not fail and 3138 is another example of this. 3138 is one of the top scanning females of the calf crop with an IMF ratio of 122 and REA ratio of 110. She combines this with a line of Miss Wix cows that go back to Miss Wix 2022 of Mc Cumber that excel for fertility, udder quality, productivity, and longevity.

Lot: 148 B Pride 3177 of Mc Cumber

Calved 2/13/2023	Reg. # 20840813	Ind. Record	
		BW	84
		WW	600
Mc Cumber Tremendous 2008	O C C Tremendous 619T	205	579
Mc Cumber Tribute 702	Miss Wix 2022 HC Mc Cumber	WR	92
Lassie 113 of Mc Cumber	O C C Missing Link 830M	YW	895
	Lassie 935 OF Mc Cumber	365	993
	Chapman Memento 0513X	YR	103
Chapman Memento 7601E	Chapman Chloe 8054U	IMF	2.74/88
B Pride 0251 of Mc Cumber	Mc Cumber Fortunate 307	REA	9.00/93
B Pride 7008 of Mc Cumber	B Pride 463 of Mc Cumber	FAT	0.24/89

EPDs										Dam's Prod.			
CED	BW	WW	YW	Milk	SC	IMF	REA	\$M	\$W	\$B	BW	WW	YW
+5	+2.6	+49	+98	+24		+0.03	+0.25	73	36	79	2-107	2-99	2-102

A well-balanced, feminine fronted, sound structured, long boded daughter of Mc Cumber Tribute 702. She is a long striding female with base width and a long, level hip. Her dam by Memento traces back to B Pride 463 of Mc Cumber and is a docile, stout, deep ribbed female with the ability to convert forage efficiently. The Tribute daughters get the job done consistently. Some sires can make a few good ones, but you have to go through to many to get there, that is not the case with Tribute. He consistently sires daughters that are built for the long haul with impeccable udder quality, fertility, productivity, and structural soundness.



MATERNAL BROTHER TO THE DAM MC CUMBER ELECTRA 092



MATERNAL GREAT GRAND DAM MISS WIX 2022 OF MC CUMBER

Contact McCumber

**Matt, Cynthia, Sydney, Eva,
Nate & Brett Tastad**
701.246.3847 or
701.871.1072

Chuck & Gail Tastad
701.246.3366

E-mail: mccumber@utma.com

www.mccumberangus.com

HEIFERS



Lot: **149 B Pride 364 of Mc Cumber**

Calved 1/22/2023 Reg. # 20840861

Ind. Record	
BW	75
WW	700
205	607
WR	96
YW	920
365	916
YR	95
IMF	2.99/96
REA	9.10/94
FAT	0.21/78

O C C Zodiac 655Z
Mc Cumber La Joya 098
 Lassie 113 of Mc Cumber

O C C Umax 820U
 O C C Dixie Erica 628W
 O C C Missing Link 830M
 Lassie 935 OF Mc Cumber
 O C C Rear End 751R
 O C C Dixie Erica 634X
 Sinclair Extra 4X13
 B Pride 636 of Mc Cumber

O C C Bonus 802B
B Pride 7234 of Mc Cumber
 B Pride 3007 of Mc Cumber

EPDs										Dam's Prod.			
CED	BW	WW	YW	Milk	SC	IMF	REA	\$M	\$W	\$B	BW	WW	YW
+11	-1.7	+38	+66	+23		+0.31	+0.24	79	41	79	4 - 100	4 - 100	4 - 100

A moderate, deep ribbed, wide based La Joya daughter with a line of top cows behind her. 364 has added thickness and moves out wide and true as she travels. The first La Joya daughters have calved this year and are impressive young females. They get down and have their calf are up licking it off and are some of the most attentive young females we have worked with, not aggressive or mean, but know where their calf is and do a good job of keeping track of it. We can offer some of these good La Joya daughters because he stamps them so well it really doesn't matter if a good one leaves his ability to repeat it is uncanny.



MATERNAL GREAT
 GRAND DAM B PRIDE
 636 OF MC CUMBER

Lot: **150 Bemindful Maid 366 Mc Cumber**

Calved 1/22/2023 Reg. # 20840863

Ind. Record	
BW	60
WW	650
205	619
WR	107
YW	930
365	1,013
YR	112
IMF	3.40/107
REA	9.70/109
FAT	0.26/118

Mc Cumber Tremendous 2008
Mc Cumber Tribute 702
 Lassie 113 of Mc Cumber

O C C Tremendous 619T
 Miss Wix 2022 HC Mc Cumber
 O C C Missing Link 830M
 Lassie 935 OF Mc Cumber
 O C C Zodiac 655Z
 Miss Wix 2002 of Mc Cumber
 Mc Cumber Steadfast 635
 Bemindful Maid 509 Mc Cumber

Mc Cumber Zodiac 9220
Bemindful Maid 1288 Mccumber
 Bemindful Maid 865 Mc Cumber

EPDs										Dam's Prod.			
CED	BW	WW	YW	Milk	SC	IMF	REA	\$M	\$W	\$B	BW	WW	YW
+13	-1.4	+54	+99	+22		+0.18	+0.46	72	49	86	1 - 87	1 - 107	1 - 112

A calving ease Tribute daughter that has been so much more than just a light birth weight female. 366 has been exceptional at every measure with a WWR of 107, YWR of 112, an IMF ratio of 107 and REA ratio of 109 as her dam's first calf. A pedigree loaded with a bunch of top cows that include the flush mates to Mc Cumber Tremendous 2008, Miss Wix 2003 of Mc Cumber and Miss Wix 2002 of Mc Cumber, which makes her triple bred to Miss Wix 2022 of Mc Cumber in 5 generations and combines the top Lassie cows 113 and 935. A lot of predictability is bred into this one.



SIRE MC CUMBER
 TRIBUTE 702

COMMERCIAL HEIFER CALVES



Lot Number	DOB	Tattoo	Sire	Maternal Grand Sire	BW	WW	Feb 1st Wt
151	1/10/2023	303-C23	Mc Cumber Tribute 702	O C C Bonus 802B	75	725	905
152	1/15/2023	319-C23	Mc Cumber Tribute 702	Mc Cumber Shadow Rider 983	62	630	845
153	1/28/2023	3100-C23	O C C Edge of Glory 841E	Sinclair Extra 4X13	76	635	830
154	2/22/2023	3221-C23	Mc Cumber La Joya 098	Mc Cumber 4X13 Extra 829	82	640	860
155	2/16/2023	3189-C23	Mc Cumber Tribute 702	Mc Cumber Steadfast 635	70	625	860
156	2/14/2023	3181-C23	Mc Cumber Tribute 702	Mc Cumber Fortunate 307	66	645	870
157	2/27/2023	3230-C23	Duff Red Meat 20114	Manzano Electra 0214	84	615	815
158	1/21/2023	360-C23	Mc Cumber Believe 1169	Mc Cumber Tribute 702	66	585	890
159	1/26/2023	385-C23	Mc Cumber Zodiac 073	Mc Cumber Steadfast 635	80	600	800
160	3/18/2023	3259-C23	Mc Cumber Armour 7148	Sinclair Fortunate Son	74	600	875
161	3/22/2023	3264-C23	Mc Cumber Armour 7148	Sinclair Fortunate Son	70	630	840
162	2/19/2023	3203-C23	Mc Cumber Noble 1121	O C C Zodiac 655Z	80	575	830
163	1/30/2023	3117-B23	Mc Cumber Zodiac 073	Mc Cumber Fortunate 248	52	560	785
164	3/25/2023	3269-C23	Mc Cumber Armour 7148	Mc Cumber Fortunate 213	83	540	805
165	3/23/2023	3267-C23	Mc Cumber Memento 0308	Mc Cumber Titanium 3127	94	600	835
166	1/20/2023	349-C23	Mc Cumber Armour 0191	Mc Cumber Tribute 702	58	600	800
167	2/3/2023	3135-C23	Mc Cumber La Joya 098	Manzano Electra 0214	66	560	725
168	3/6/2023	3244-C23	Duff Red Meat 20114	Mc Cumber Titanium 3127	68	575	765
169	3/6/2023	3245-C23	Mc Cumber Armour 7148	O C C Big Time 746Z	94	580	815
170	3/17/2023	3257-C23	Mc Cumber Armour 7148	O C C Bonus 802B	78	550	750
171	3/21/2023	3263-C23	Mc Cumber Armour 7148	Mc Cumber Fortunate 307	80	565	765
172	3/17/2023	3256-C23	Mc Cumber Memento 0308	Mc Cumber Tribute 702	76	575	770
173	1/22/2023	369-C23	O C C Edge of Glory 841E	Mc Cumber Steadfast 635	80	550	755
174	1/27/2023	392-C23	Mc Cumber Believe 1169	Mc Cumber Tribute 702	66	585	760
175	1/27/2023	396-C23	Mc Cumber La Joya 098	Manzano Electra 0214	54	545	745
176	3/3/2023	3238-C23	Mc Cumber Zodiac 073	Mc Cumber Tribute 702	68	515	745
177	1/29/2023	3104-C23	Mc Cumber Tribute 702	Chapman Memento 7601E	62	520	705
178	1/26/2023	390-C23	Mc Cumber Tribute 702	Mc Cumber Titanium 5005	66	545	715



COMMERCIAL BRED HEIFERS F1 BALDIES



EF1 Cattle Co.

Travis & Summer, Isabel, Gus, George & Hazel Engelhard
701-833-9699

When Matt asked us to consign these heifers to the sale we were honored and excited.

We are offering 45 broody, big boned, high-capacity bred females that are true F1 baldies. The Hereford genetics originate from the Mrnak Hereford Ranch out of Bowman, ND.

We turned out over a 100 head of these heifers with four of the top end heifer bulls in last year's sale. Including sale feature Lot 11, McCumber La Joya 202. Two of the other three bulls are also La Joya sons with one being a Tribute out of a foundation cow. EPDs on the bulls average +11 CE and -1.5 BW.

These easy-fleshing fertile females were ultrasounded on November 1st, with fantastic results, over 90% of the group being bred up in the first cycle. A testament to the fertility and libido of the McCumber Angus bulls. These 45 head are sorted for a 10-day calving window and will start calving May 22nd.

This fancy set of F1 heifers are weighing around 1100 pounds, freeze branded, broke to an electric fence and were in a rotational grazing system. They are gentle, sound footed and have excellent udder quality. A uniform group to build a herd from. Give us a call and stop by to look at these females. We are located right off US HWY 52, two miles east of Carpio, ND.

Selling in groups of 10 or more with buyer having option to take the whole group.





VIEWING THE AUCTION ONLINE

The auction will be broadcast online at Bid.SuperiorLivestock.com and the pre-recorded videos will also be hosted there prior to and on sale day. You do not need an account or login just to watch the auction.

ONLINE BIDDING

Go to Bid.SuperiorLivestock.com for Superior's new online bidding platform. If you have not registered there before you will need to create an account if you wish to bid (there is no registration required just to watch the auction). Once you have created an account, request a buyer number and you will then be able to bid online with the largest and most trusted cattle marketing entity in North America. Superior's new platform allows you to see both the live stream of the auction AND the pre-recorded videos on one screen at the same time!

TURN IN BIDS OVER THE PHONE

This is Superior's suggested bidding method for anybody who does not have consistent, high-speed internet. You still must register an account at Bid.SuperiorLivestock.com and request a buyer number and upon doing so you will see the bid line phone number. Just watch the auction online and call in at least 2 lots ahead of the lot you are looking to bid on.

**FOR HELP WITH REGISTRATION OR ANY PART OF THE BIDDING PROCESS
PLEASE CALL SUPERIOR AT (800) 422-2117.**



8673 37th Avenue
Rolette, ND 58366

celebrating
60 **McCumber**
Angus 
Ranch 
years

PRODUCTION SALE
March 27 2024

3:00 P.M. | AT THE RANCH
1 MILE WEST OF ROLETTE, NORTH DAKOTA

Selling **125 BULLS 25 REG. YEARLING HEIFERS 28 COMMERCIAL HEIFERS**

*For more
information*

Matt Tastad 701/246-3847 or 701/871-1072
Chuck Tastad 701/246-3366 or 701/871-9800

email: mctastad@utma.com
www.mccumberangus.com