AXTELL CATTLE COMPANY

Annual Production Sale
Monday, March 30, 2020

1:00 p.m. (MST)

Sterling Livestock Commission

Sterling, Colorado

Offering

69 Yearling Registered Red Angus Bulls

25 Registered Red Angus Heifers

17 Commercial Red Angus Heifers

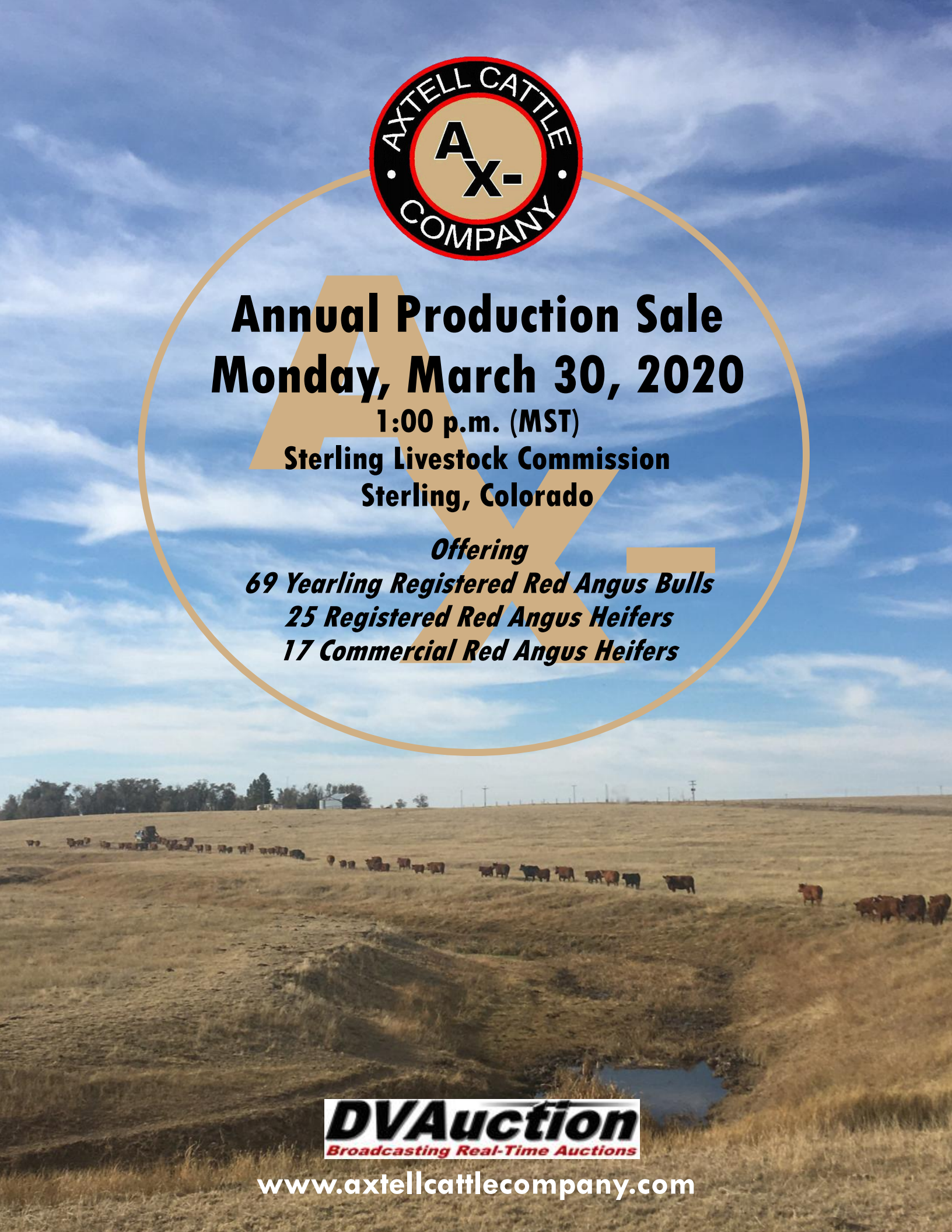

DVAuction

Broadcasting Real-Time Auctions

www.axtellcattlecompany.com

WELCOME!

We would like to welcome you to the annual Axtell Cattle Company bull and female sale. The bulls selling are basically the top half of our calf crop. We don't keep them all, not all animals are destined for breeding stock. We feel this is a good set of bulls this year and they have lived through their share of adversity. Between bitter cold, major blizzards, a lack of grass - they've seen it all. They fought a lot of dry, dusty conditions at weaning but have still proven to be a solid set that has gained very well. You will notice a lack of ear length on a portion of the bulls and heifers. We are hoping for a little warmer start to this spring and we joke that we will guarantee these bulls and heifers to throw normal sized ears on their calves.

We feel the quality of the registered heifers is very good. This is easily our best group as a whole. We've got daughters of some of our top cows in the group this year and feel that the quality runs deep. The commercial heifers will be one group from long time customers and very good cattlemen. These heifers will be great assets to commercial herds in the area. I think you would have to run the tires off a pickup to find a nicer set of commercial heifers than this group.

Be sure to check out videos of all the bulls and heifers online at DVauction.com. Keep in mind that they will have matured another month from the date of the videos. Please note that we will have an EPD update, as it takes nine days for the EPDS to change after data is received by Red Angus, so please look up the registration numbers for the most up to date numbers. The carcass data will be as an update as well, as we have not received that data prior to print.

We invite you to stop by anytime to see the bulls and heifers, our herd sires or cowherd. Just call ahead to set up a time and get directions. The sale offering will be available for viewing at the sale location on the afternoon of March 29th.

We look forward to seeing you sale day, but if you are unable to attend and wish to bid just contact us, the sale representatives or pre-register on dvauction.com a couple days prior to the sale. You are able to bid live on DVauction or leave proxy bids on lots you may be interested in.

Please let us know if we can be of any assistance to you in the buying process. We love to talk about cattle and would be glad to visit with you anytime. I will shoot it to you straight on any lots you may have interest in. Our goal is to have the right animals with the right buyers. We have years of experience with these cattle and if we know what you are looking for, we can assist you in getting the correct animals for your environment and management. Also be sure to follow our facebook page and website for more details. Hope to see you March 30th.

The Axtell Family
Brian, Jamie Jo and Clay

Axtell Cattle Company

PRODUCTION SALE

Monday, March 30

1:00 p.m. (MST)

Sterling Livestock Commission
20197 Riverside Drive
Sterling, Colorado 80751

Sale Day Phone Numbers:
Sterling Livestock Commission 970.522.1950
Brian Axtell - 970.554.1132
Jamie Jo Axtell - 970.554.1680

Sale Representatives:
Sterling Livestock: Jason Santomaso 970.520.3049
DVAuction: Ty Groshans 970.818.6016
Red Angus Association: Nolan Woodruff 805.861.0996
The Fence Post: Drew Feller 402.841.4215

Inspection of Cattle: All bulls and registered heifers can be viewed at the ranch near Anton. Please call to set up an appointment and obtain directions. All sale animals will be available for preview at the sale location on the afternoon of March 29th.

Health: Health papers can be furnished for cattle to be shipped out of state. All bulls are tested negative for BVD and have passed a fertility test.

Delivery: Free delivery up to 250 miles is available on bulls and registered heifers. Other arrangements can be made on an individual basis, please call prior to sale. NO DELIVERY IS AVAILABLE ON COMMERCIAL HEIFERS.

Possession: Bulls can be taken after purchase or we will care for the bulls until April 15th, free of charge.

Guarantee: All bulls have passed fertility tests. All bulls will be guaranteed sound for the first breeding season (until Sept 1, 2020); however, the seller will not be held responsible for mistreatment or mismanagement. If a suitable replacement is available he will be furnished—OR— a credit toward a purchase in next years sale if a suitable replacement is not available.

Sale Order: Commercial heifers will start the sale, followed by bulls and registered heifers in catalog order.

Semen Interest: Axtell Cattle is retaining a 1/3 revenue sharing semen interest in all bulls selling. Buyer will retain all salvage value of bull.

Volume Discount: Buy 5 or more bulls and receive a 5% discount.

EPD Updates: Please note that EPD's are now recalculated weekly. Data in the catalog is from the last week of February.

Liability Statement: All persons attend this sale at their own risk. Neither Axtell Cattle Company or any other person connected with the management of the sale assumes any liability, legal or otherwise.

Brian and Jamie Jo Axtell
PO Box 21 - Anton, CO 80801
Home Phone: 970.383.2332
Cell Phone: 970.554.1132
Website: www.axtellcattlecompany.com
Email: info@axtellcattlecompany.com
Facebook: Axtell Cattle Company

Absentee Bidding: Anyone wishing to bid who cannot attend the sale may place bids by contacting us or the sale representatives listed above. Internet bidding is also available through DVAuction.com and CATTLEUSA.com. Online bidding requires pre-registration prior to the sale.

This sale will be broadcast live on the internet.

DVAuction
Broadcasting Real-Time Auctions
Real time bidding & proxy bidding available.

CATTLE USA.com

From E. Chestnut Street, turn north onto Cucarola Road (watch for Fleming Auto Sales on the corner). Cucarola will dead end at the salebarn facility, turn back west to find parking in front of the salebarn or across the road.

REFERENCE SIRES

KO RED SSS KNOCK OUT 661D

BULL **2/3/16** **A100% AR**
DBB661D **3721531**

RED SSS SOLDIER 365W
RED SSS SOLUTION 329Z
RED SSS DUCHESS 428S
RED SSS CONTENDER 121B 1752186
RED BRYLOR BIG ROCK 85T
RED SSS DYNA 688X
RED SSS DYNA 652P

RED TOWAW INDEED 104H
RED EKW GOLDEN DEED 10U
RED EKW GOLDIE 601S
RED EKW DYNOFIRE 37X 2333959
RED YY RED KNIGHT 640F
RED BAR-E-L DYNOFIRE 127R
RED BAR-E-L DYNOFIRE 143L

MPPA: **Dam Age: 2/25/10**

	Ratio	Data
Act. BW	101	86
Adj. WW		765
Adj. YW		1240
SC		
Frame		

	EPD	Top%	Data
MARB	0.47	32	
YG	-0.13	3	
CW	24	39	
REA	0.49	5	
FAT	-0.01	3	
ADG	0.18	75	2.97
DMI	1.6	72	

	HB	GM	CED	BW	WW	YW	MILK	ME	HPG	CEM	STAY
EPD	163	48	11	0.6	65	94	26	-13	11	8	15
Top%	58	40	67	84	24	47	30	5	48	38	67

One of the best bulls to walk our ranch. He is moderate framed, extremely long bodied and full of muscle. He ranks in the top 5% of the breed for Ribeye but we feel the carcass is just an added bonus. He is a true growth sire that covers the maternal side as well. We are just calving his first daughters and they are excellent. We are just as excited about Knock Out today as we were when we purchased him. Just a great bull!
SEMEN AVAILABLE

Red SSS Knock Out 661D

Axtell Dominor 4124

D4 AXTELL DOMINOR 4124

BULL **3/3/14** **A100% AR**
AX4124 **1703474**

BECKTON DOMINOR Z E401
BECKTON DOMINOR ZC M919
BECKTON BARMAID J012 CO
BECKTON DOMINOR T754 ZC 1179046
BECKTON EPIC K1 K863
BECKTON LANA M809 EP
BECKTON LANA K253 DM

BKT CLIFFTOP TV G672
BECKTON CLIFFTOP T3 N800
BECKTON LANA J384 CD
BECKTON BARMAID R124 CT 1041862
BECKTON LANCER TH K417
BECKTON BARMAID N371 LN
BECKTON BARMAID H504 HD

MPPA: **99** **Dam Age: 3/2/05**

	Ratio	Data
Act. BW	96	74
Adj. WW	105	625
Adj. YW	104	1014
SC		
Frame		5.3

	EPD	Top%	Data
MARB	0.58	17	3.56
YG	0.19	87	
CW	21	50	
REA	-0.17	84	11.4
FAT	0.03	68	0.18
ADG	0.2	64	2.43
DMI	0.94	20	

	HB	GM	CED	BW	WW	YW	MILK	ME	HPG	CEM	STAY
EPD	193	48	17	-4.2	46	77	27	-3	6	9	18
Top%	18	46	8	8	91	83	22	33	96	21	19

Dominor was our all-time high selling bull at $15,000 to Feiring Angus Ranch. We A.I.'d to him one year and loved the calves and Doug offered to sell him back to us. He is a real meatwagon, with loads of depth of body and his daughters have great udders. A great all around bull for us. **SEMEN AVAILABLE**

RK6 AXTELL RED KNIGHT 6249

BULL **3/24/16** **A100% AR**
AX6249 **3574469**

BUF CRK LANCER R017
REDHILL R017 LANCER 117Y
BUF CRK REDPRIDE P154
CALVO RED KNIGHT 86A 1722568
BB 5236 BBRED 6015
CALVO STELLA 8Y
DDA STELLA 443

BECKTON EPIC R350 K
BECKTON EPIC W690 C4
BECKTON SERENA S819 CT
AXTELL LANA 616-249 1517447
FORSTER GOLD 3109
AX LANA 02-616
AXTELL LANA 210-02

MPPA: **103** **Dam Age: 3/19/12**

	Ratio	Data
Act. BW	95	73
Adj. WW	116	660
Adj. YW	106	1042
SC		
Frame		

	EPD	Top%	Data
MARB	0.45	36	3.85
YG	0.17	80	
CW	14	72	
REA	-0.09	71	10.75
FAT	0.05	85	0.19
ADG	0.16	84	2.38
DMI	1.18	36	

	HB	GM	CED	BW	WW	YW	MILK	ME	HPG	CEM	STAY
EPD	195	46	16	-2.6	52	78	28	-2	11	7	19
Top%	15	82	18	26	76	82	16	36	47	47	11

6249 was retained to continue the Red Knight line. To this point, we feel he is doing what his sire did, but probably a little better. That is saying something, as Red Knight 86A did a heck of a job for us. If you like Cherry Red, moderate, correct cattle with ample muscle, you will like 6249.

Axtell Red Knight 6249

765 AXTELL REDWING 7765

BULL **2/25/17** **A100% AR**
AX7765 **3818291**

LUN CHEROKEE CHF 902
BB L902 BBRED 5236
BB 1502 KANSAS 1912
BB 5236 BBRED 6015322719
BB CHOCJULS SLEE1369
MM 1369 SALEE 1907
MHM LARETTA 420

BB 6021 GRAZER 6242
OCC RED GRAZER 610Z
OCC VANESSA 829S
OCC VANESSA 765B3571188
O C C HEADLINER 661H
OCC VANESSA 839U
OCC VANESSA 871L
MPPA: **106** **Dam Age: 4/16/14**

	Ratio	Data
Act. BW	90	66
Adj. WW	116	711
Adj. YW	105	1068
SC		
Frame		4.87

	EPD	Top%	Data
MARB	0.25	79	3.19
YG	0.08	35	
CW	17	64	
REA	0.21	19	11.61
FAT	0.05	85	0.2
ADG	0.15	89	2.22
DMI	1.21	39	

	HB	GM	CED	BW	WW	YW	MILK	ME	HPG	CEM	STAY
EPD	178	45	13	-2.2	61	85	24	-2	14	6	18
Top%	36	89	38	32	43	70	45	40	20	65	28

7765 is another son of BB 6015 and is out of a top producing OCC Red Grazer cow. She tends to throw more muscle and a different muscle pattern. He was the standout of our 2017 calf crop. His maternal brother, Lot 8 shows the same muscle. We have used him on heifers and on cows and love the results. He will add depth of body and muscle. **SEMEN AVAILABLE**

Calvo Julian 56A

SC BECKTON SCAMP A696 H4

BULL **4/8/13** **A100% AR**
BSFA696 **1625868**

BECKTON SCAMP 8954
BECKTON SCAMP T A825
BKT ENCINO 8459 TJ
BECKTON SCAMP X494 E3 1382791
BECKTON EPIC KH P678
BECKTON LANA S074 EP
BECKTON LANA P317 JL

BECKTON HUSTLER C2 L079
BECKTON HERITAGE N013
BECKTON LANA L007 JL
BECKTON BELGA U424 HT 1259013
BECKTON NEWARK CN N567
BECKTON BELGA R032 NW
BECKTON BELGA N308 NP
MPPA: **98** **Dam Age: 3/20/08**

	Ratio	Data
Act. BW	105	75
Adj. WW	93	513
Adj. YW	100	1027
SC		
Frame		

	EPD	Top%	Data
MARB	0.24	81	2.21
YG	0.03	14	
CW	-5	99	
REA	-0.1	73	13.07
FAT	0.02	39	0.24
ADG	0.17	83	3.21
DMI	0.6	7	

	HB	GM	CED	BW	WW	YW	MILK	ME	HPG	CEM	STAY
EPD	138	47	18	-3.4	47	74	27	-8	12	11	10
Top%	87	67	6	15	87	87	20	14	43	4	95

Scamp is a bull we used on heifers for a few years with good results. We moved him to the cows and he did a good job. His numbers don't indicate it, but we've really liked the females from him. They are very good mothers and are kind of working class cows, not fancy, but get the job done well.

J CALVO JULIAN 56A

BULL **4/21/13** **A100% AR**
RSJR56A **1729988**

BKT JULIAN 7526 G
BECKTON JULIAN GG B571
BKT MARTA 9A13 JL
RED HILL B571 JULIAN 84S1147702
BECKTON CHAMP R3 H338
BECKTON BARMAID M554 CH
BECKTON BARMAID H031 HR

EVESUND OF DUPPLIN
DUNLOUISE EXCALIBUR Y070
EJETA OF TEMPLEHOUSE
CALVO SECRET 6X1651623
JEB6021SECRET WEAPON284
JEB 284 SECRET 408
JEB 6021 CHEROKEE 231
MPPA: **97** **Dam Age: 5/12/10**

	Ratio	Data
Act. BW	101	72
Adj. WW	94	601
Adj. YW	103	1021
SC		
Frame		

	EPD	Top%	Data
MARB	0.34	59	
YG	0.02	12	
CW	-1	97	
REA	0.15	26	
FAT	0.04	79	
ADG	0.14	93	2.62
DMI	0.52	6	

	HB	GM	CED	BW	WW	YW	MILK	ME	HPG	CEM	STAY
EPD	156	47	15	-1.7	48	70	22	-9	11	9	13
Top%	69	66	20	42	87	91	62	13	49	15	80

Julian was one of the deepest bodied bulls that we've had. He combined old Beeby genetics in his outstanding grand dam with pure Scottish Black Angus in Excalibur. His sire is the well known 84S. This bull has done a good job of adding middle, muscle and good daughters.

34C CALVO 64Z JULIAN 34C

BULL **4/30/15** **A100% AR**
RSJR34C **3561265**

BECKTON JULIAN GG B571
RED HILL B571 JULIAN 84S
BECKTON BARMAID M554 CH
CALVO JULIAN 64Z 1545598
OCC KISSIMMEE 754K
CALVO GEORGIA 8451
JEB 6227 GEORGE 451

BIM LRH SAINT
JEB 340 SAINT 777
JEB 6021 CHEROKEE 251
JEB 777 RED 927 1416213
JEB6021SECRET WEAPON284
JEB 284 SECRET 408
JEB 6021 CHEROKEE 231
MPPA: **102** **Dam Age: 11/6/05**

	Ratio	Data
Act. BW	109	80
Adj. WW	103	746
Adj. YW		
SC		
Frame		

	EPD	Top%	Data
MARB	0.21	86	
YG	0.09	37	
CW	15	69	
REA	-0.01	55	
FAT	0.02	42	
ADG	0.15	89	0
DMI	0.88	17	

	HB	GM	CED	BW	WW	YW	MILK	ME	HPG	CEM	STAY
EPD	156	45	12	-0.2	56	80	26	-2	11	6	15
Top%	69	85	53	71	64	79	25	37	47	67	57

The second high seller at the 2017 Calvo Sale. He adds frame and growth. He is out of a half-sister to Calvo Julian 56A. He is long bodied and a bigger bull than some of our others. I think his performance numbers are probably understated.

Red Hill B571 Julian 84S
Sire of Calvo Julian 56A, Grand sire of Calvo 64Z Julian 34C

D6 AXTELL DOMINATOR 6011

BULL **2/27/16** **A100% AR**
AX6011 **3574561**

BECKTON DOMINOR ZC M919
BECKTON DOMINOR T754 ZC
BECKTON LANA M809 EP
AXTELL DOMINATOR 1925 1444369
BJR GAMBLER 027
AXTELL LANA 944-925
PVRA LANA 944

BECKTON EPIC KJ J722
BECKTON EPIC K3 M606
BECKTON LANA F268 CT
BECKTON ROSE P011 EP 978337
BECKTON EPIC KJ J722
BECKTON ROSE M090 EP
BECKTON ROSE D731 CB

MPPA: **106** **Dam Age: 2/12/04**

	Ratio	Data
Act. BW	93	72
Adj. WW	102	567
Adj. YW	104	996
SC		
Frame		

	EPD	Top%	Data
MARB	0.43	40	3.52
YG	0.13	62	
CW	14	72	
REA	-0.2	88	10.83
FAT	0.02	30	0.17
ADG	0.18	74	2.66
DMI	0.77	12	

	HB	GM	CED	BW	WW	YW	MILK	ME	HPG	CEM	STAY
EPD	178	48	13	-2.3	53	83	18	-6	6	6	18
Top%	37	48	47	31	71	74	87	21	97	75	22

6011 was our heifer bull for two years. He is a Dominator 1925 son and out of the P011 cow that is seen throughout our pedigrees. He is an excellent calving ease bull, but throws high quality calves as well. We expect his daughters to be outstanding.

215 AXTELL REDWING 7215

BULL **3/5/17** **A100% AR**
AX7215 **3818005**

LUN CHEROKEE CHF 902
BB L902 BBRED 5236
BB 1502 KANSAS 1912
BB 5236 BBRED 6015 322719
BB CHOCJULS SLEE1369
MM 1369 SALEE 1907
MHM LARETTA 420

BECKTON CODY K2 R168
BECKTON CODY T008 K2
BECKTON TAMARA R200 HU
AXTELL ANNE 701-215 1517338
FORSTER GOLD 3109
AXTELL ANNE 01-701
AXTELL ANNIE 210-01

MPPA: **102** **Dam Age: 3/8/12**

	Ratio	Data
Act. BW	95	73
Adj. WW	111	682
Adj. YW	106	1083
SC		
Frame		5.35

	EPD	Top%	Data
MARB	0.27	75	3.59
YG	0.11	49	
CW	12	78	
REA	0.02	49	11.74
FAT	0.04	76	0.23
ADG	0.16	85	2.5
DMI	1.2	39	

	HB	GM	CED	BW	WW	YW	MILK	ME	HPG	CEM	STAY
EPD	201	45	14	-3	52	78	26	3	12	7	21
Top%	11	91	27	20	75	82	28	73	34	60	5

We retained 7215 for a couple reasons. We thought he had the best feet of our 2017 calf crop, we loved his dam and he was sired by BB 6015, who we had AI'd to for outcross genetics. He has a little more frame than some of our bulls, but has great feet, great length and most importantly a great dam. A brother is working at Schuman Red Angus in Oregon. We have high hopes for him.

E5 AXTELL EPIC 511

BULL **3/5/15** **A100% AR**
AX511 **3477986**

BECKTON EPIC R350 K
BECKTON EPIC W690 C4
BECKTON SERENA S819 CT
AXTELL EPIC 1011 1444323
BECKTON EPIC K3 M606
BECKTON ROSE P011 EP
BECKTON ROSE M090 EP

GLACIER CHATEAU 744
GLACIER HI COUNTRY 926
GLACIER VERDALE 361
OCHO VACA HI-AMBER T11 1153151
BUF CRK COUNTRCHF 6037
OCHO VACA AMBER 23
BUF CRK AMBER 3364

MPPA: **101** **Dam Age: 2/8/07**

	Ratio	Data
Act. BW	96	77
Adj. WW	97	604
Adj. YW	101	1016
SC		
Frame		

	EPD	Top%	Data
MARB	0.6	15	4.56
YG	0.22	94	
CW	13	76	
REA	-0.34	97	11.51
FAT	0.04	77	0.13
ADG	0.15	89	2.58
DMI	0.69	9	

	HB	GM	CED	BW	WW	YW	MILK	ME	HPG	CEM	STAY
EPD	187	46	12	-3.3	42	66	28	-3	1	6	22
Top%	24	71	61	17	95	94	17	34	99	75	2

511 was retained due to his excellent foot quality, calving ease and the udder and feet of his dam. He passes all of these traits to his offspring. He was a good heifer bull for us, but has grown into a good cow bull with age. Use him for calving ease and excellent udder and foot quality.

Beckton Dominor T754 ZC
Grand Sire of Axtell Dominator 6011

Questions about the sale?
Need more information?

Call us at 970-383-2332
or 970-554-1132 (Brian Cell)

Email us at
axtellcattleco@hotmail.com

Visit our webpage at
www.axtellcattlecompany.com

Find us on Facebook

AXTELL CATTLE COMPANY

COMMERCIAL HEIFERS

This year we are offering a group of commercial replacement heifers. These heifers are owned and raised by Steve and Matt Kalous from Brush, Colorado. These heifers come from one of the top commercial herds in Northeast Colorado. Each group of heifers will come into the ring and the buyer has the option of taking 5 head up to the whole lot. We believe this is a great group of red females that will make their new owners proud. The commercial heifers will START the sale at 1:00 P.M. so be ready for these outstanding females!

Lot A: Steve and Matt Kalous – Brush, CO (970) 768-2451

Steve and Matt are offering 17 head of replacement heifers. These heifers are born in January and February and are out of a high performance / maternal cattle herd. They will have extra size and weight and will make top cows. They are sired by Axtell Nebula 9704 #1294157, our top selling bull in 2010, Axtell Emperor 4229 #1703367 our second high selling bull of all time, Axtell Dominator 5830 #3478145 the third high selling bull in 2016 and Axtell Redwing 7106 #3817937, our second high seller in 2018. They buy the good ones and it is evident in the quality of their cattle. If you want to tie into top genetics, look at these girls. I would call this group, one of the best sets of cattle to sell in the state this spring. These heifers are weighing in the 850 lb. range, but are moderate framed and backed by generations of similar type. Please call Steve to discuss these heifers. He has documented carcass data on their steer mates that will make you salivate. Just an outstanding group of heifers!

Pictured are the 2018 consignment by Steve and Matt Kalous. For this year's consignments, check out videos on DVAuction.com

1 AXTELL RW 7765 9525

BULL **3/29/19** **A100% AR**
AX9525 **4209332**

BB L902 BBRED 5236
BB 5236 BBRED 6015
MM 1369 SALEE 1907
AXTELL REDWING 7765 3818291
OCC RED GRAZER 610Z
OCC VANESSA 765B
OCC VANESSA 839U

AXTELL CODY 9205
AXTELL YELLOWSTONE 3704
AXTELL SYRINGA 404-704
AXTELL LAKOTA 650-525 3478176
MLK CRK DATA 4154
MLK CRK LAKOTA 650
MLK CRK LAKOTA 066
MPPA: **104** **Dam Age: 3/15/15** **Udder Excellent**

	Ratio	Data
Act. BW	107	82
Adj. WW	111	673
Adj. YW	109	1184
SC		
Frame		5.4

	EPD	Top%	Data
MARB	0.26	83	
YG	0.13	67	
CW	22	45	
REA	-0.01	58	
FAT	0.03	64	
ADG	0.18	79	3.19
DMI	1.18	36	

	HB	GM	CED	BW	WW	YW	MILK	ME	HPG	CEM	STAY
EPD	194	46	12	-1.5	60	88	25	0	12	5	20
Top%	13	86	63	47	42	61	36	50	37	88	4

We lead off with a very balanced bull that does nothing wrong. We used his sire on heifers with no issues. His sire was a heavy muscled bull with time tested maternal genetics. The dam is an outstanding cow with perfect feet and udder as was her dam. Use this bull to make outstanding females. He will add thickness and muscle to his calves and give you easy keeping cows.

Lot 1

Lot 2

2 AXTELL LK 9221

BULL **2/28/19** **A100% AR**
AX9221 **4209112**

BECKTON LIKABLE S633
BECKTON LIKABLE U130 L2
BECKTON KIT S478 LN
BECKTON LIKABLE E266 N3 3776609
BECKTON NEBULA P P707
BECKTON SUFFEINA Y242 N
BKT SUFFEINA T110 EM

BECKTON CODY T008 K2
AXTELL CODY 9205
AX LANA 205
AXTELL COPPERLASS 841-221 1517364
BJR GAMBLER 027
AXTELL COPPERLASS 841
HOLDEN COPPERLASS 087K
MPPA: **100** **Dam Age: 3/9/12** **Udder Excellent**

	Ratio	Data
Act. BW	84	66
Adj. WW	97	585
Adj. YW	100	1082
SC		
Frame		5.2

	EPD	Top%	Data
MARB	0.33	64	
YG	0.09	39	
CW	9	89	
REA	-0.06	69	
FAT	0.03	55	
ADG	0.17	82	3.1
DMI	0.93	20	

★ **HEIFER BULL**

	HB	GM	CED	BW	WW	YW	MILK	ME	HPG	CEM	STAY
EPD	218	46	16	-4.5	49	76	24	-3	11	8	22
Top%	2	78	10	5	85	85	42	28	55	37	1

Lot 2 is out of a smaller cow that has loads of capacity and a perfect udder. This bull grew well and is long and thick made. He should be a cow maker and a heifer bull that doesn't give up performance. He combines three of our top cow making bulls in his pedigree.

3 AXTELL LK 9239

BULL **2/20/19** **A100% AR**
AX9239 **4209124**

BECKTON LIKABLE S633
BECKTON LIKABLE U130 L2
BECKTON KIT S478 LN
BECKTON LIKABLE E266 N3 3776609
BECKTON NEBULA P P707
BECKTON SUFFEINA Y242 N
BKT SUFFEINA T110 EM

BECKTON CODY K2 R168
BECKTON CODY T008 K2
BECKTON TAMARA R200 HU
AXTELL SYRINGA 309-239 1517428
BJR GAMBLER 027
AXTELL SYRINGA 03-309
AXTELL SYRINGA 627-03
MPPA: **103** **Dam Age: 3/5/12** **Udder Excellent**

	Ratio	Data
Act. BW	99	78
Adj. WW	97	588
Adj. YW	111	1201
SC		
Frame		5.3

	EPD	Top%	Data
MARB	0.3	73	
YG	0.07	29	
CW	4	96	
REA	-0.02	60	
FAT	0.03	71	
ADG	0.19	72	3.83
DMI	0.87	17	

★ **HEIFER BULL**

	HB	GM	CED	BW	WW	YW	MILK	ME	HPG	CEM	STAY
EPD	219	47	14	-3	48	78	27	-4	10	7	22
Top%	2	66	24	18	86	82	19	22	64	63	1

Lot 3 is a meat wagon! He's a real chunk, is very deep bodied, has good muscle and a huge scrotal. He was a standout from a young age. Clay picked this bull out in July while changing pastures. He was correct to like this bull. It's really hard to beat a bull with Cody x Gambler on the cow side. He should add pay weight while maintaining a moderate frame and making great cows.

Lot 3

4 AXTELL DOMINOR 9101

BULL **3/11/19** **A100% AR**
AX9101 **4209054**

BECKTON DOMINOR ZC M919
BECKTON DOMINOR T754 ZC
BECKTON LANA M809 EP
AXTELL DOMINOR 4124 1703474
BECKTON CLIFFTOP T3 N800
BECKTON BARMAID R124 CT
BECKTON BARMAID N371 LN

FORSTER GOLD 3109
AXTELL GOLD 8019
PIE PRISILLA GIRL 8019
AXTELL BIRDIE 1R-090 1444302
GLACIER CHATEAU 744
SRAF MISS CHATEAU 1R
SRAF POSITIVE IMAGE 7N

MPPA: **108** **Dam Age: 12/22/10** **Udder Excellent**

	Ratio	Data
Act. BW	91	70
Adj. WW	106	630
Adj. YW	112	1179
SC		
Frame		5.0

	EPD	Top%	Data
MARB	0.46	32	
YG	0.12	60	
CW	18	60	
REA	-0.01	58	
FAT	0.03	67	
ADG	0.2	61	3.43
DMI	1.29	46	

★ **HEIFER BULL**

	HB	GM	CED	BW	WW	YW	MILK	ME	HPG	CEM	STAY
EPD	197	47	15	-2.7	54	86	29	2	8	9	20
Top%	11	58	22	23	69	67	5	69	90	18	9

Here's a chunk of a heifer bull with all the power needed for the cows too. He's very deep bodied and thick. His dam is about as good as we can make one. Absolutely perfect feet on her. If you like your cattle thick, deep and wide then here's your bull. Keep all the daughters.

Lot 4

5 AXTELL DOMINOR 9670

BULL **3/2/19** **A100% AR**
AX670 **4209268**

BECKTON DOMINOR ZC M919
BECKTON DOMINOR T754 ZC
BECKTON LANA M809 EP
AXTELL DOMINOR 4124 1703474
BECKTON CLIFFTOP T3 N800
BECKTON BARMAID R124 CT
BECKTON BARMAID N371 LN

BB 5236 BBRED 6021
BB 6021 GRAZER 6242
BB M740 BBRED 5382
OCC ERICA LASSIE 670Y 1729754
JORDONS RED ROCK 858N
OCC ERICA LASSIE 704U
OCC ERICA LASSIE 792R

MPPA: **103** **Dam Age: 3/22/11** **Udder Excellent**

	Ratio	Data
Act. BW	103	81
Adj. WW	101	611
Adj. YW	111	1198
SC		
Frame		4.8

	EPD	Top%	Data
MARB	0.4	46	
YG	0.15	80	
CW	20	53	
REA	-0.11	81	
FAT	0.03	61	
ADG	0.19	68	3.67
DMI	1.01	24	

	HB	GM	CED	BW	WW	YW	MILK	ME	HPG	CEM	STAY
EPD	200	47	14	-1.6	51	82	25	-3	11	7	20
Top%	9	65	29	45	79	75	39	29	56	42	7

Very similar in type to Lot 4. A couple of half brothers that will really stamp a calf crop. Another deep bodied, thick made bull that will make top quality cows. If you like the Ohlde Cattle Co type, these two are good choices.

Lot 5 at weaning time

6 AXTELL RW 7765 9316

BULL **3/16/19** **A100% AR**
AX9316 **4209170**

BB L902 BBRED 5236
BB 5236 BBRED 6015
MM 1369 SALEE 1907
AXTELL REDWING 7765 3818291
OCC RED GRAZER 610Z
OCC VANESSA 765B
OCC VANESSA 839U

BECKTON CODY T008 K2
AXTELL CODY 9205
AX LANA 205
AXTELL PRINCESS 836-316 1622776
LCC NEW CHAPTER A705L
AXTELL PRINCESS 466-836
PAULS PRINCESS 466

MPPA: **104** **Dam Age: 3/5/13** **Udder Excellent**

	Ratio	Data
Act. BW	99	78
Adj. WW	109	660
Adj. YW	109	1183
SC		
Frame		5.6

	EPD	Top%	Data
MARB	0.3	73	
YG	0.12	63	
CW	22	44	
REA	0.1	31	
FAT	0.04	85	
ADG	0.18	73	3.27
DMI	1.37	54	

	HB	GM	CED	BW	WW	YW	MILK	ME	HPG	CEM	STAY
EPD	212	46	13	-1.8	65	94	24	1	13	6	22
Top%	3	79	46	40	22	45	40	57	19	81	2

A cherry red, long bodied bull with excellent length and thickness. His dam is a smaller framed cow with all kinds of capacity and a perfect udder. She always brings in a big calf. An excellent choice for bigger heifers or cows. He will add growth while keeping a moderate frame. One of my favorites all year.

Lot 6

Lot 7

7 AXTELL DOMINATOR 9735

BULL **3/12/19** **A100% AR**
AX9735 **4209512**

BECKTON DOMINOR T754 ZC
AXTELL DOMINATOR 1925
AXTELL LANA 944-925
AXTELL DOMINATOR 6011 3574561
BECKTON EPIC K3 M606
BECKTON ROSE P011 EP
BECKTON ROSE M090 EP

RED HILL B571 JULIAN 84S
CALVO JULIAN 56A
CALVO SECRET 6X
AXTELL MONA 424-735 3818113
BECKTON JULIAN W711 D5
KDCS LANA 424
KDCS VALENTIA 003

MPPA: **104** **Dam Age: 3/10/17** **Udder Excellent**

	Ratio	Data
Act. BW	94	67
Adj. WW	111	669
Adj. YW	105	1142
SC		
Frame		4.6

	EPD	Top%	Data
MARB	0.4	46	
YG	0.12	64	
CW	13	80	
REA	-0.09	76	
FAT	0.03	71	
ADG	0.18	77	2.94
DMI	0.67	10	

★ **HEIFER BULL**

	HB	GM	CED	BW	WW	YW	MILK	ME	HPG	CEM	STAY
EPD	171	48	15	-3.5	52	81	27	-7	9	7	16
Top%	50	49	18	12	76	77	16	9	83	49	56

A very thick made heifer bull that is loaded with muscle. He's been a personal favorite all winter. His cow family goes back to the 503 cow at Sheaman's, which is one of the best Red Angus cows I've ever seen. If you want to make 1,200 lb. cows that are built like bricks, he's the one for you.

Lot 8

8 AXTELL 34C JULIAN 9765

BULL **3/8/19** **A100% AR**
AX9765 **4209342**

RED HILL B571 JULIAN 84S
CALVO JULIAN 64Z
CALVO GEORGIA 8451
CALVO 64Z JULIAN 34C 3561265
JEB 340 SAINT 777
JEB 777 RED 927
JEB 284 SECRET 408

BB 6021 GRAZER 6242
OCC RED GRAZER 610Z
OCC VANESSA 829S
OCC VANESSA 765B 3571188
O C C HEADLINER 661H
OCC VANESSA 839U
OCC VANESSA 871L

MPPA: **106** **Dam Age: 4/16/14** **Udder Excellent**

	Ratio	Data
Act. BW	109	85
Adj. WW	112	676
Adj. YW	108	1167
SC		
Frame		5.1

	EPD	Top%	Data
MARB	0.25	85	
YG	0.09	43	
CW	20	52	
REA	0.13	25	
FAT	0.03	74	
ADG	0.17	82	3.06
DMI	1.08	28	

	HB	GM	CED	BW	WW	YW	MILK	ME	HPG	CEM	STAY
EPD	164	46	11	-0.4	59	86	27	-1	12	5	17
Top%	61	84	68	71	48	67	15	41	26	88	43

Lot 8 is a maternal brother to our herd sire Axtell Redwing 7765 who produced the Lot 1 and 6 bulls in this sale. Lot 8 has more growth then his brother and is very long bodied and heavy muscled. I would call him the heaviest muscled bull in the sale. His dam is a producer, she always has a top calf. He will sire cattle with some growth.

9 AXTELL REDWING 9103

BULL **3/6/19** **A100% AR**
AX9103 **4209058**

BB L902 BBRED 5236
BB 5236 BBRED 6015
MM 1369 SALEE 1907
AXTELL REDWING 7215 3818005
BECKTON CODY T008 K2
AXTELL ANNE 701-215
AXTELL ANNE 01-701

BECKTON CODY K2 R168
BECKTON CODY T008 K2
BECKTON TAMARA R200 HU
AXTELL SYRINGA 503-103 1444386
BJR GAMBLER 027
AXTELL SYRINGA 03-503
AXTELL SYRINGA 627-03

MPPA: **103** **Dam Age: 3/9/11** **Udder Excellent**

	Ratio	Data
Act. BW	98	77
Adj. WW	104	628
Adj. YW	99	1067
SC		
Frame		5.0

	EPD	Top%	Data
MARB	0.2	93	
YG	0.1	48	
CW	11	84	
REA	-0.02	60	
FAT	0.03	73	
ADG	0.18	78	2.74
DMI	1.17	35	

★ **HEIFER BULL**

	HB	GM	CED	BW	WW	YW	MILK	ME	HPG	CEM	STAY
EPD	219	45	15	-3.4	52	80	27	1	11	7	23
Top%	2	92	20	13	76	78	15	60	47	51	1

9103 is a narrow shouldered bull that should be a good heifer bull. He is double bred to Cody T008, who is arguably the best bull we've used. 9103 is a bull that fits a lot of needs. He will have plenty of growth, but will be calving ease and make very useful females.

Lot 10

10 AXTELL KNOCK OUT 9321

BULL **3/17/19** **A100% AR**
AX9321 **4209160**

RED SSS SOLUTION 329Z
RED SSS CONTENDER 121B
RED SSS DYNA 688X
RED SSS KNOCK OUT 661D 3721531
RED EKW GOLDEN DEED 10U
RED EKW DYNOFIRE 37X
RED BAR-E-L DYNOFIRE 127R

BJR PAY DAY 1528
AXTELL PAY DAY 8205
AX LANA 205
AXTELL EOLA 5036-321 1622726
MLK CRK STONE 157
DRGA STOBECKY 5036
HOLDEN BECKY 935

MPPA: **103** **Dam Age: 3/1/13** **Udder Excellent**

	Ratio	Data
Act. BW	102	80
Adj. WW	102	615
Adj. YW	109	1176
SC		
Frame		5.6

	EPD	Top%	Data
MARB	0.35	59	
YG	0.06	27	
CW	17	64	
REA	0	54	
FAT	0.01	23	
ADG	0.15	91	3.51
DMI	1.21	39	

	HB	GM	CED	BW	WW	YW	MILK	ME	HPG	CEM	STAY
EPD	160	45	13	-1.6	51	75	27	-7	10	8	16
Top%	68	93	42	45	79	86	15	7	62	25	59

Lot 10 is a classy looking bull that is clean made and very long and deep. He is a bull that will add a lot more growth than what the EPD says, but they will be fancy calves. His dam is one of my top few favorite cows. Really no holes in her. Use this bull with confidence, he's a good one.

11 AXTELL KNOCK OUT 901

BULL **3/10/19** **A100% AR**
AX901 **4209028**

RED SSS SOLUTION 329Z
RED SSS CONTENDER 121B
RED SSS DYNA 688X
RED SSS KNOCK OUT 661D 3721531
RED EKW GOLDEN DEED 10U
RED EKW DYNOFIRE 37X
RED BAR-E-L DYNOFIRE 127R

BECKTON CODY K2 R168
BECKTON CODY T008 K2
BECKTON TAMARA R200 HU
AXTELL ANNE 01-01 1398080
GLACIER LOGAN 210
AXTELL ANNIE 210-01
BUF CRK ANNE 4227

MPPA: **104** **Dam Age: 2/20/10** **Udder Good**

	Ratio	Data
Act. BW	94	73
Adj. WW	99	601
Adj. YW	102	1099
SC		
Frame		5.4

	EPD	Top%	Data
MARB	0.38	51	
YG	0.07	32	
CW	12	83	
REA	-0.03	62	
FAT	0.02	41	
ADG	0.15	91	3.1
DMI	1.28	45	

★ **HEIFER BULL**

	HB	GM	CED	BW	WW	YW	MILK	ME	HPG	CEM	STAY
EPD	189	45	16	-3.7	48	72	29	-7	11	9	19
Top%	20	95	13	10	87	90	7	9	54	14	17

A Knock Out heifer bull out of a proven cow that has stood the test of time and is still a very productive cow. Lanny and Connie Payne purchased a full brother last year. They've bought good bulls from us from the very beginning.

DVAuction
Broadcasting Real-Time Auctions

Never Miss An Auction Again!
Watch & Bid online for FREE!

Visit www.DVAuction.com and Register Today!

For General Questions Please Contact Our Office:
(402) 316-5460 or support@dvauction.com

Lot 12

12 AXTELL KNOCK OUT 9943

BULL **2/21/19** **A100% AR**
AX943 **4217622**

RED SSS SOLUTION 329Z
RED SSS CONTENDER 121B
RED SSS DYNA 688X
RED SSS KNOCK OUT 661D 3721531
RED EKW GOLDEN DEED 10U
RED EKW DYNOFIRE 37X
RED BAR-E-L DYNOFIRE 127R

OCC LINEBRED 801R
OCC EASY RED
OCC VANESSA 829S
OCC MISS 943Z 3513147
FEDDES CUB 311
HLH MS CUB 1157 5176
HLH MS TECH 218 1157

MPPA: **106** **Dam Age: 10/31/12** **Udder Excellent**

	Ratio	Data
Act. BW		76
Adj. WW		595
Adj. YW		
SC		
Frame		5.6

	EPD	Top%	Data
MARB	0.43	40	
YG	0.14	71	
CW	28	22	
REA	0.02	49	
FAT	0.03	54	
ADG	0.2	64	0
DMI	1.49	66	

	HB	GM	CED	BW	WW	YW	MILK	ME	HPG	CEM	STAY
EPD	165	47	11	0	60	91	24	-9	12	8	15
Top%	60	70	67	79	42	53	48	4	32	27	62

Lot 12 is a top Knock Out son. Lots of look, length and substance. His dam produces a good calf every year and this may be the best to date. His adjusted weight is a little lower due to being born early and living through a few more blizzards than some of the others, but I feel this bull is absolutely one of the top bulls to add performance. He should be a cow maker as well!

13 AXTELL JULIAN 9379

BULL **2/28/19** **A100% AR**
AX9379 **4209176**

BECKTON JULIAN GG B571
RED HILL B571 JULIAN 84S
BECKTON BARMAID M554 CH
CALVO JULIAN 56A 1729988
DUNLOUISE EXCALIBUR Y070
CALVO SECRET 6X
JEB 284 SECRET 408

BECKTON CODY K2 R168
BECKTON CODY T008 K2
BECKTON TAMARA R200 HU
AXTELL BIRDIE 929-379 1622794
FORSTER GOLD 3109
AXTELL BIRDIE 98-929
SRAF SAMMIE 98M

MPPA: **100** **Dam Age: 3/26/13** **Udder Excellent**

	Ratio	Data
Act. BW	94	73
Adj. WW	99	588
Adj. YW	103	1091
SC		
Frame		4.9

	EPD	Top%	Data
MARB	0.32	67	
YG	0.08	37	
CW	10	87	
REA	0.05	42	
FAT	0.04	79	
ADG	0.18	77	3.15
DMI	0.75	12	

★ **HEIFER BULL**

	HB	GM	CED	BW	WW	YW	MILK	ME	HPG	CEM	STAY
EPD	201	47	15	-1.9	55	83	25	-2	11	8	19
Top%	8	55	22	38	65	72	37	35	53	23	11

Lot 13 is a very thick made bull that is full of meat and carries it in a very attractive package. A no holes type of bull. His pedigree reads like a dream to me. Julian x Cody x Forster Gold = Thick made bull with loads of depth and great females!

Lot 13

14 AXTELL REDWING 9032

BULL **3/3/19** **A100% AR**
AX9032 **4209132**

BB L902 BBRED 5236
BB 5236 BBRED 6015
MM 1369 SALEE 1907
AXTELL REDWING 7215 3818005
BECKTON CODY T008 K2
AXTELL ANNE 701-215
AXTELL ANNE 01-701

BECKTON EMPEROR T641 E2
BECKTON EMPEROR X342 J3
BECKTON LANA P685 JO
AXTELL AMBER 2032 1517467
AXTELL PAY DAY 8205
AXTELL AMBER 11-032
OCHO VACA HI-AMBER T11

MPPA: **99** **Dam Age: 3/4/12** **Udder Excellent**

	Ratio	Data
Act. BW	93	73
Adj. WW	101	610
Adj. YW	97	1055
SC		
Frame		5.0

	EPD	Top%	Data
MARB	0.37	55	
YG	0.16	83	
CW	14	74	
REA	-0.12	82	
FAT	0.04	82	
ADG	0.17	82	2.78
DMI	1.03	25	

★ **HEIFER BULL**

	HB	GM	CED	BW	WW	YW	MILK	ME	HPG	CEM	STAY
EPD	191	45	16	-4.1	48	75	27	1	10	8	19
Top%	17	87	13	7	88	86	18	59	69	26	12

9032 is out of probably my favorite cow. His sire is out of one that's not far behind her. Our Amber cow family is probably my favorite for the type and kind that they are. This heifer bull is one I debated at Lot 1 due to the cows behind him. He's probably not the #1 bull here today, but his daughters likely will be. I look at his pedigree and just count the great cows. A big time cow maker type bull here… and oh he's a calving ease bull to boot.

15 AXTELL RED KNIGHT 9536

BULL **3/15/19** **A100% AR**
AX9536 **4209322**

REDHILL R017 LANCER 117Y
CALVO RED KNIGHT 86A
CALVO STELLA 8Y
AXTELL RED KNIGHT 6249 3574469
BECKTON EPIC W690 C4
AXTELL LANA 616-249
AX LANA 02-616

BECKTON EMPEROR T641 E2
BECKTON EMPEROR X342 J3
BECKTON LANA P685 JO
AXTELL BONNEBELL 843-536 3478140
BIEBER MAKE MIMI 7249
AXTELL BONNEBELL 626-843
MLK CRK BONIBEL 626

MPPA: **100** **Dam Age: 2/10/15** **Udder Excellent**

	Ratio	Data
Act. BW	96	73
Adj. WW	105	627
Adj. YW	103	1093
SC		
Frame		5.0

	EPD	Top%	Data
MARB	0.46	32	
YG	0.15	78	
CW	16	69	
REA	-0.07	71	
FAT	0.04	82	
ADG	0.18	77	2.9
DMI	1.17	35	

★ **HEIFER BULL**

	HB	GM	CED	BW	WW	YW	MILK	ME	HPG	CEM	STAY
EPD	202	47	16	-2.9	57	86	23	-1	10	8	20
Top%	8	68	12	20	55	67	59	44	77	23	8

The first bull sired by 6249. His sons were the highest selling sire group last year. I loved his sire, but I think 6249 is going to outdo his dad. He stamps his calves with a cherry red color, deep body, moderate frame and great muscle and length. This one is no exception and his grand dam was one of our top cows for years.

Lot 15

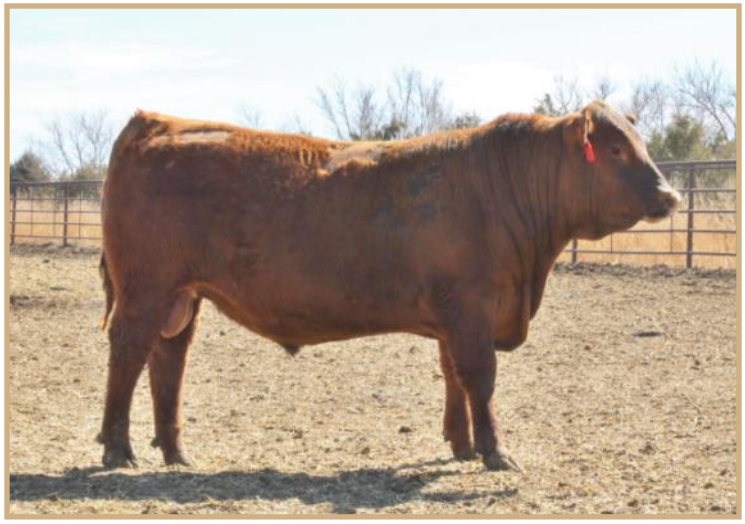

Lot 16

16 AXTELL DOMINOR 9456

BULL **2/22/19** **A100% AR**
AX9456 **4209260**

BECKTON DOMINOR ZC M919
BECKTON DOMINOR T754 ZC
BECKTON LANA M809 EP
AXTELL DOMINOR 4124 1703474
BECKTON CLIFFTOP T3 N800
BECKTON BARMAID R124 CT
BECKTON BARMAID N371 LN

5L LEGEND 1553-425V
CHOAT LEGEND Y200
CHOAT LUCY T716
AXTELL ROSE 747-456 1703475
BECKTON JULIAN G4 P627
BECKTON ROSE T747 JL
BECKTON ROSE D741 LN

MPPA: **98** **Dam Age: 2/23/14 Udder Excellent**

	Ratio	Data
Act. BW	96	73
Adj. WW	93	552
Adj. YW	106	1120
SC		
Frame		4.8

	EPD	Top%	Data
MARB	0.53	20	
YG	0.16	83	
CW	13	79	
REA	-0.19	92	
FAT	0.03	73	
ADG	0.17	82	3.55
DMI	0.85	16	

★ **HEIFER BULL**

	HB	GM	CED	BW	WW	YW	MILK	ME	HPG	CEM	STAY
EPD	186	47	18	-4.7	41	68	26	-2	9	8	18
Top%	23	70	3	4	97	93	27	36	77	23	27

A deep bodied, heavy muscled bull out of a complete pedigree that is full of the same type. His 14 year old grand dam is still chugging along and doesn't show her age. A nice thick heifer bull that really gained on test.

17 AXTELL RW 7765 9330

BULL **3/16/19** **A100% AR**
AX9330 **4209166**

BB L902 BBRED 5236
BB 5236 BBRED 6015
MM 1369 SALEE 1907
AXTELL REDWING 7765 3818291
OCC RED GRAZER 610Z
OCC VANESSA 765B
OCC VANESSA 839U

AXTELL GUNSLINGER 801
AXTELL PISTOLERO 024
BJR BONNEBELL 24G
AXTELL CHERABELLE 672-330 1622749
DFRA MELMON 534L
DFRA CHERABELLE S672
DFRA CHERABELLE N310

MPPA: **102** **Dam Age: 3/18/13 Udder Excellent**

	Ratio	Data
Act. BW	95	75
Adj. WW	104	631
Adj. YW	104	1128
SC		
Frame		5.3

	EPD	Top%	Data
MARB	0.26	83	
YG	0.09	40	
CW	10	87	
REA	-0.02	60	
FAT	0.03	67	
ADG	0.14	95	3.1
DMI	0.97	22	

★ **HEIFER BULL**

	HB	GM	CED	BW	WW	YW	MILK	ME	HPG	CEM	STAY
EPD	193	44	14	-3	48	70	24	2	11	8	20
Top%	14	97	26	18	86	92	46	72	42	35	6

Lot 17 is a thick, growth bull with good muscle. He's a calving ease bull that is a complete outcross pedigree to the majority of the breed. He is a real balanced bull that has good growth but also is a heifer bull. His dam is a small cow that produced a calf well over 50% of her weight. This bull is bred for efficiency.

18 AXTELL LK 9123

BULL **3/9/19** **A100% AR**
AX9123 **4209068**

BECKTON LIKABLE S633
BECKTON LIKABLE U130 L2
BECKTON KIT S478 LN
BECKTON LIKABLE E266 N33776609
BECKTON NEBULA P P707
BECKTON SUFFEINA Y242 N
BKT SUFFEINA T110 EM

BJR GAMBLER 027
AXTELL GUNSLINGER 801
AXTELL ANNIE 210-01
AXTELL SHEBA 172-1231444421
BJR PROOF 224-159
MLK CRK SHEBA 172
MLK CRK SHEBA 980

MPPA: **97** **Dam Age: 2/27/11 Udder Good**

	Ratio	Data
Act. BW	116	91
Adj. WW	109	659
Adj. YW	108	1169
SC		
Frame		5.9

	EPD	Top%	Data
MARB	0.39	48	
YG	0.08	36	
CW	8	91	
REA	-0.09	76	
FAT	0.02	46	
ADG	0.17	84	3.19
DMI	0.7	11	

	HB	GM	CED	BW	WW	YW	MILK	ME	HPG	CEM	STAY
EPD	206	47	13	-0.9	53	79	21	-4	11	7	21
Top%	6	55	46	60	73	80	78	22	58	54	4

If we get a calf at around 90 lbs, he better be a good one to stay a bull. Here is the back story. Cow 123 lost her calf during the summer of 2018 on summer pasture. When he died, she got very fat. My experience tells me that a fat cow without a calf for half a summer equates to a bigger BW calf next year. I think it is unlikely that this bull throws this much BW. He was a gainer and is one of the easiest bulls to pick out of the pen. A real standout!

Lot 18

19 AXTELL JULIAN 9535

BULL **3/10/19** **A100% AR**
AX9535 **4209324**

BECKTON JULIAN GG B571
RED HILL B571 JULIAN 84S
BECKTON BARMAID M554 CH
CALVO JULIAN 56A 1729988
DUNLOUISE EXCALIBUR Y070
CALVO SECRET 6X
JEB 284 SECRET 408

BECKTON EPIC W690 C4
AXTELL EPIC 1011
BECKTON ROSE P011 EP
AXTELL LAKOTA 851-535 3478144
BUF CRK GIULIANI L851
AXTELL LAKOTA 302-851
MLK CRK LAKOTA 302

MPPA: **92** **Dam Age: 3/2/15 Udder Good**

	Ratio	Data
Act. BW	109	82
Adj. WW	102	609
Adj. YW	112	1184
SC		
Frame		5.9

	EPD	Top%	Data
MARB	0.3	73	
YG	0.1	45	
CW	6	94	
REA	-0.04	65	
FAT	0.04	82	
ADG	0.17	79	3.59
DMI	0.65	9	

	HB	GM	CED	BW	WW	YW	MILK	ME	HPG	CEM	STAY
EPD	166	47	13	-1	53	81	21	-4	10	7	16
Top%	57	60	36	59	73	77	74	19	60	57	59

Lot 19 is a bull that was one of the high gainers. He has a little more frame and growth than most. Expect him to wean off some big steers. He's a balanced bull that has good length and thickness. He goes back to a good cow family.

20 AXTELL LK 9207

BULL **3/15/19** **A100% AR**
AX9207 **4209100**

BECKTON LIKABLE S633
BECKTON LIKABLE U130 L2
BECKTON KIT S478 LN
BECKTON LIKABLE E266 N3 3776609
BECKTON NEBULA P P707
BECKTON SUFFEINA Y242 N
BKT SUFFEINA T110 EM

BJR GAMBLER 027
AXTELL GUNSLINGER 801
AXTELL ANNIE 210-01
AXTELL DUTCHESS 603-207 1517317
DFRA ROCKER 425
DFRA DUTCHESS R603
DFRA DUTCHESS M243

MPPA: **102** **Dam Age: 3/20/12 Udder Excellent**

	Ratio	Data
Act. BW	90	71
Adj. WW	105	637
Adj. YW	104	1121
SC		
Frame		6.0

	EPD	Top%	Data
MARB	0.43	40	
YG	0.08	34	
CW	11	85	
REA	-0.02	60	
FAT	0.03	54	
ADG	0.18	74	3.02
DMI	0.88	17	

★ **HEIFER BULL**

	HB	GM	CED	BW	WW	YW	MILK	ME	HPG	CEM	STAY
EPD	214	48	15	-3.1	51	81	24	1	11	8	21
Top%	3	48	17	16	78	77	46	60	57	27	3

A larger framed heifer bull that has the growth to use on the cows as well. He's a fancy looking bull with extra length and eye appeal. His mother has brought in high gaining bull after high gaining bull. He's also an outcross to most of our typical pedigrees.

21 AXTELL KNOCK OUT 9047

BULL **3/1/19** **A100% AR**
AX9047 **4209138**

RED SSS SOLUTION 329Z
RED SSS CONTENDER 121B
RED SSS DYNA 688X
RED SSS KNOCK OUT 661D3721531
RED EKW GOLDEN DEED 10U
RED EKW DYNOFIRE 37X
RED BAR-E-L DYNOFIRE 127R

RED LAZY MC STOUT 30S
RED LAZY MC COWBOY CUT 26U
RED LAZY MC STAR 185M
DAMAR CHERANETTE Z0471526725
GLACIER HI COUNTRY 926
DAMAR CHERABELLE U917
DFRA CHERABELLE N341

MPPA: **98** **Dam Age: 1/27/12** **Udder Excellent**

	Ratio	Data
Act. BW	107	84
Adj. WW	99	598
Adj. YW	102	1101
SC		
Frame		5.3

	EPD	Top%	Data
MARB	0.3	73	
YG	0.1	49	
CW	23	37	
REA	0.03	46	
FAT	0.02	41	
ADG	0.18	76	3.15
DMI	1.56	72	

	HB	GM	CED	BW	WW	YW	MILK	ME	HPG	CEM	STAY
EPD	141	45	11	0	60	89	21	-8	12	7	13
Top%	87	91	71	79	41	59	74	6	33	47	84

A Knock Out son with good growth and a complete outcross for some of our long time customers. This bull will throw high growth calves with style. The Knock Out calves just keep coming on. Use this bull for added muscle and growth.

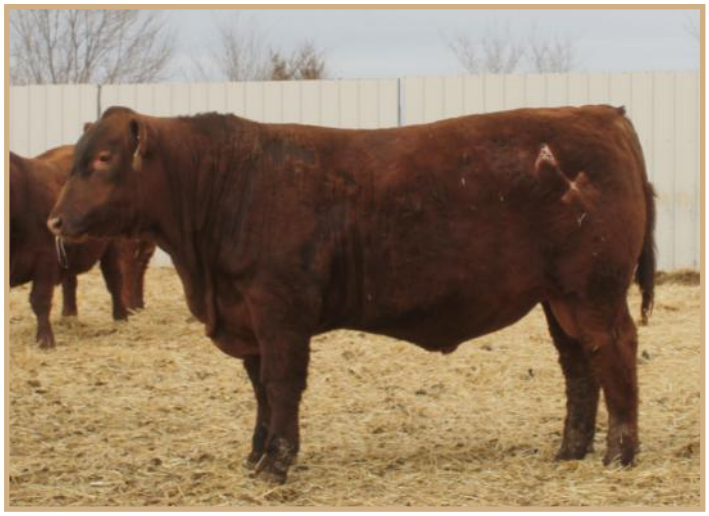

Lot 21

22 AXTELL LK 9214

BULL **3/26/19** **A100% AR**
AX9214 **4209106**

BECKTON LIKABLE S633
BECKTON LIKABLE U130 L2
BECKTON KIT S478 LN
BECKTON LIKABLE E266 N33776609
BECKTON NEBULA P P707
BECKTON SUFFEINA Y242 N
BKT SUFFEINA T110 EM

AXTELL GUNSLINGER 801
AXTELL PISTOLERO 024
BJR BONNEBELL 24G
AXTELL DUCHESS 702-2141517337
AXTELL BANDO CHF 26L
AXTELL DUCHESS 402-702
AXTELL DUCHESS 402

MPPA: **95** **Dam Age: 3/11/12** **Udder Excellent**

	Ratio	Data
Act. BW	95	75
Adj. WW	102	615
Adj. YW	103	1118
SC		
Frame		5.4

	EPD	Top%	Data
MARB	0.36	58	
YG	0.08	35	
CW	2	98	
REA	-0.13	84	
FAT	0.03	59	
ADG	0.15	91	3.15
DMI	0.61	8	

★ **HEIFER BULL**

	HB	GM	CED	BW	WW	YW	MILK	ME	HPG	CEM	STAY
EPD	206	46	15	-3.6	45	69	22	-5	10	8	21
Top%	5	77	17	11	93	93	62	14	68	31	4

This bull has generations of calving ease bred in. He's also got some thickness and muscle above and beyond where most calving ease bulls are. Lots of top cows in his pedigree as well. A good bull for heifers (Both calving to him and keeping out of him).

23 AXTELL EPIC 9759

BULL **3/9/19** **A100% AR**
AX9759 **4209450**

BECKTON EPIC W690 C4
AXTELL EPIC 1011
BECKTON ROSE P011 EP
AXTELL EPIC 511 3477986
GLACIER HI COUNTRY 926
OCHO VACA HI-AMBER T11
OCHO VACA AMBER 23

BECKTON EMPEROR T641 E2
BECKTON EMPEROR X342 J3
BECKTON LANA P685 JO
AXTELL BIRDIE 716-759 3817807
AXTELL BANDO CHF 26L
AXTELL BIRDIE 716
SRAF MISS CHATEAU 1R

MPPA: **104** **Dam Age: 3/4/17** **Udder Excellent**

	Ratio	Data
Act. BW	84	58
Adj. WW	110	656
Adj. YW	112	1181
SC		
Frame		5.0

	EPD	Top%	Data
MARB	0.5	25	
YG	0.18	89	
CW	14	76	
REA	-0.17	89	
FAT	0.04	84	
ADG	0.18	76	3.27
DMI	0.93	20	

★ **HEIFER BULL**

	HB	GM	CED	BW	WW	YW	MILK	ME	HPG	CEM	STAY
EPD	175	47	16	-5.4	50	79	28	-2	5	9	17
Top%	41	61	9	2	81	80	10	34	99	13	36

Lot 23 is out of a first calf heifer that raised an insane amount of lbs compared to her weight. She is definitely one that put it all into the calf, but she bred back in time for her second calf. Definitely a hard working cow! This calf is one of my top picks for calving ease due to his extremely low BW and his excellent growth and muscle. A very classy looking bull that has udder quality and blue collar cows bred in.

24 AXTELL LK 9176

BULL **3/21/19** **A100% AR**
AX9176 **4208996**

BECKTON LIKABLE S633
BECKTON LIKABLE U130 L2
BECKTON KIT S478 LN
BECKTON LIKABLE E266 N3 3776609
BECKTON NEBULA P P707
BECKTON SUFFEINA Y242 N
BKT SUFFEINA T110 EM

BECKTON NEVA 5562
BECKTON NOMAD 7496
BKT BOLT TAMRCK 3913
BKT LARKEISA U176 NM 1259428
BECKTON JUSTICE G302
BECKTON LARKEISA M138 JC
BKT LARKEISA G448 CT

MPPA: **97** **Dam Age: 3/11/08** **Udder Excellent**

	Ratio	Data
Act. BW	83	64
Adj. WW	94	570
Adj. YW	107	1153
SC		
Frame		5.2

	EPD	Top%	Data
MARB	0.34	62	
YG	0.1	49	
CW	0	99	
REA	-0.22	94	
FAT	0.03	55	
ADG	0.12	97	3.63
DMI	0.39	4	

★ **HEIFER BULL**

	HB	GM	CED	BW	WW	YW	MILK	ME	HPG	CEM	STAY
EPD	193	45	21	-7.4	39	59	22	-10	11	10	17
Top%	15	92	1	1	98	98	68	2	49	5	34

A bull ranking in the top 1% of the breed for birth and one of the top gainers on test. His eleven year old dam was a great maternal ability cow with short gestation and excellent fertility. Heifer bull for big country where you don't always get the cows checked!

25 AXTELL JULIAN 9511

BULL **2/25/19** **A100% AR**
AX9511 **4209296**

BECKTON JULIAN GG B571
RED HILL B571 JULIAN 84S
BECKTON BARMAID M554 CH
CALVO JULIAN 56A 1729988
DUNLOUISE EXCALIBUR Y070
CALVO SECRET 6X
JEB 284 SECRET 408

BECKTON DOMINOR T754 ZC
AXTELL DOMINATOR 1925
AXTELL LANA 944-925
AXTELL SYRINGA 103-511 3478087
BECKTON CODY T008 K2
AXTELL SYRINGA 503-103
AXTELL SYRINGA 03-503

MPPA: **100** **Dam Age: 3/13/15** **Udder Excellent**

	Ratio	Data
Act. BW	108	83
Adj. WW	98	593
Adj. YW	102	1104
SC		
Frame		5.5

	EPD	Top%	Data
MARB	0.35	59	
YG	0.07	28	
CW	6	94	
REA	0.01	51	
FAT	0.03	71	
ADG	0.16	85	3.19
DMI	0.82	15	

	HB	GM	CED	BW	WW	YW	MILK	ME	HPG	CEM	STAY
EPD	196	47	15	-2.1	50	76	26	-6	11	9	19
Top%	12	70	19	33	82	85	24	10	56	18	15

9511 is a thick bull much like his sire, Julian. He will add depth, rib and muscle. He is out of a good young cow that will turn out to be one of our best down the road. A bull that will produce good steers and excellent cows.

26 AXTELL JULIAN 9517

BULL **3/7/19** **A100% AR**
AX517 **4209286**

BECKTON JULIAN GG B571
RED HILL B571 JULIAN 84S
BECKTON BARMAID M554 CH
CALVO JULIAN 56A 1729988
DUNLOUISE EXCALIBUR Y070
CALVO SECRET 6X
JEB 284 SECRET 408

BECKTON SCAMP X494 E3
BECKTON SCAMP A696 H4
BECKTON BELGA U424 HT
AXTELL ANNE 317-517 3478041
AXTELL CODY 9205
AXTELL ANNE 502-317
AXTELL ANNE 01-502

MPPA: **103** **Dam Age: 3/11/15** **Udder Excellent**

	Ratio	Data
Act. BW	87	66
Adj. WW	99	597
Adj. YW	100	1082
SC		
Frame		4.9

	EPD	Top%	Data
MARB	0.3	73	
YG	0.03	16	
CW	0	98	
REA	0.03	46	
FAT	0.03	67	
ADG	0.14	93	3.02
DMI	0.74	12	

★ **HEIFER BULL**

	HB	GM	CED	BW	WW	YW	MILK	ME	HPG	CEM	STAY
EPD	180	46	18	-4	46	69	28	-7	11	10	16
Top%	32	86	4	8	91	93	8	9	49	5	48

Lot 26 is a good, thick heifer bull out of one of our best producing young cows. She has never missed so far, she's an ideal cow for our environment. Use this bull for calving ease that's bred in, and maternal quality!

Lot 28

29 AXTELL DOMINOR 9615

BULL **3/8/19** **A100% AR**
AX9615 **4209382**

BECKTON DOMINOR ZC M919
BECKTON DOMINOR T754 ZC
BECKTON LANA M809 EP
AXTELL DOMINOR 4124 1703474
BECKTON CLIFFTOP T3 N800
BECKTON BARMAID R124 CT
BECKTON BARMAID N371 LN

RED HILL B571 JULIAN 84S
CALVO JULIAN 56A
CALVO SECRET 6X
AXTELL LAKOTA 105-615 3574426
AXTELL PAY DAY 8205
AXTELL LAKOTA 650-105
MLK CRK LAKOTA 650

MPPA: **98** **Dam Age: 3/11/16** **Udder Excellent**

	Ratio	Data
Act. BW	98	73
Adj. WW	99	599
Adj. YW	100	1085
SC		
Frame		4.5

	EPD	Top%	Data
MARB	0.45	34	
YG	0.13	69	
CW	13	78	
REA	-0.12	82	
FAT	0.03	64	
ADG	0.17	83	3.02
DMI	0.76	13	

★ **HEIFER BULL**

	HB	GM	CED	BW	WW	YW	MILK	ME	HPG	CEM	STAY
EPD	186	47	16	-3.8	43	70	27	-6	8	9	18
Top%	23	69	8	9	94	91	15	13	93	13	24

A good heifer bull out of Dominor. He is a stout bull that lines up some excellent cows in his pedigree. He is from the same cow family as Lot 1. Lots of maternal quality and udder quality in this pedigree!

27 AXTELL KNOCK OUT 9448

BULL **3/21/19** **A100% AR**
AX9448 **4209230**

RED SSS SOLUTION 329Z
RED SSS CONTENDER 121B
RED SSS DYNA 688X
RED SSS KNOCK OUT 661D 3721531
RED EKW GOLDEN DEED 10U
RED EKW DYNOFIRE 37X
RED BAR-E-L DYNOFIRE 127R

BECKTON DOMINOR T754 ZC
AXTELL DOMINATOR 1925
AXTELL LANA 944-925
AXTELL LANA 143-448 1703342
BECKTON EPIC W690 C4
AXTELL LANA 616-143
AX LANA 02-616

MPPA: **100** **Dam Age: 3/29/14** **Udder Excellent**

	Ratio	Data
Act. BW	99	77
Adj. WW	104	631
Adj. YW	104	1128
SC		
Frame		5.0

	EPD	Top%	Data
MARB	0.46	32	
YG	0.08	35	
CW	17	64	
REA	0.03	46	
FAT	0.02	44	
ADG	0.16	85	3.1
DMI	1.22	40	

★ **HEIFER BULL**

	HB	GM	CED	BW	WW	YW	MILK	ME	HPG	CEM	STAY
EPD	186	46	13	-1.8	56	83	24	-9	11	8	18
Top%	24	72	37	40	58	73	47	3	52	29	24

9448 is a calving ease Knock Out that brings a very moderate frame and loads of depth, width and thickness. It's hard to get moderate, calving ease bulls to have this much punch to them. He will produce calves that are ideal for Eastern Colorado's environment.

28 AXTELL RED KNIGHT 9370

BULL **2/22/19** **A100% AR**
AX9370 **4209190**

REDHILL R017 LANCER 117Y
CALVO RED KNIGHT 86A
CALVO STELLA 8Y
AXTELL RED KNIGHT 6249 3574469
BECKTON EPIC W690 C4
AXTELL LANA 616-249
AX LANA 02-616

BECKTON DOMINOR ZC M919
BECKTON DOMINOR T754 ZC
BECKTON LANA M809 EP
AXTELL LAKOTA 055-370 1622836
BECKTON CODY T008 K2
AXTELL LAKOTA 302-055
MLK CRK LAKOTA 302

MPPA: **100** **Dam Age: 2/28/13** **Udder Excellent**

	Ratio	Data
Act. BW	91	70
Adj. WW	97	575
Adj. YW	100	1053
SC		
Frame		4.7

	EPD	Top%	Data
MARB	0.47	30	
YG	0.18	91	
CW	17	65	
REA	-0.15	87	
FAT	0.04	85	
ADG	0.17	81	2.98
DMI	1.04	25	

★ **HEIFER BULL**

	HB	GM	CED	BW	WW	YW	MILK	ME	HPG	CEM	STAY
EPD	220	46	18	-4.3	48	76	28	0	11	10	21
Top%	2	79	3	6	86	85	10	52	53	8	2

His maternal brother was the 2nd high selling bull last year to Steve and Matt Kalous. If you see Steve or Matt bidding on a bull, rest assured it is one of the best ones in the sale-they know the good ones. This one is a moderate framed heifer bull out of a top cow. This bull ranks in the top 3% for HB, CED and STAY. He will make females that work!

DVAuction
Broadcasting Real-Time Auctions

Never Miss An Auction Again!
Watch & Bid online for FREE!

Visit www.DVAuction.com and Register Today!

For General Questions Please Contact Our Office:
(402) 316-5460 or support@dvauction.com

30 AXTELL 34C JULIAN 9433

BULL **3/16/19** **A100% AR**
AX9433 **4209274**

RED HILL B571 JULIAN 84S
CALVO JULIAN 64Z
CALVO GEORGIA 8451
CALVO 64Z JULIAN 34C 3561265
JEB 340 SAINT 777
JEB 777 RED 927
JEB 284 SECRET 408

OCC EASY RED
OCC EASY RED 660A
OCC VANESSA 838U
RIDGE LADY 3024-5433 3469321
5L LEGEND 1553-425V
RIDGE LADY 910-3024
JEM CANYON LADY 910

MPPA: **106** **Dam Age: 2/10/15** **Udder Excellent**

	Ratio	Data
Act. BW	98	76
Adj. WW	109	658
Adj. YW	101	1098
SC		
Frame		5.3

	EPD	Top%	Data
MARB	0.27	81	
YG	0.1	46	
CW	18	58	
REA	0.05	42	
FAT	0.03	64	
ADG	0.19	71	2.74
DMI	1.19	37	

★ **HEIFER BULL**

	HB	GM	CED	BW	WW	YW	MILK	ME	HPG	CEM	STAY
EPD	176	46	13	-0.5	56	86	27	-3	13	7	17
Top%	40	80	45	69	60	66	17	31	21	51	37

A good bull out of a very good cow. Easy Red has worked very well here. This bull is one that will bring in good thick calves whether he's used as a heifer bull or a cow bull.

Lot 30

31 AXTELL SCAMP 9547

BULL **3/6/19** **A100% AR**
AX9547 **4209292**

BECKTON SCAMP T A825
BECKTON SCAMP X494 E3
BECKTON LANA S074 EP
BECKTON SCAMP A696 H4 1625868
BECKTON HERITAGE N013
BECKTON BELGA U424 HT
BECKTON BELGA R032 NW

BECKTON EMPEROR T641 E2
BECKTON EMPEROR X342 J3
BECKTON LANA P685 JO
AXTELL BONNEBELL 138-547 3478078
BECKTON CODY T008 K2
AXTELL BONNEBELLE 510-138
MLK CRK BONIBEL 510

MPPA: **102** **Dam Age: 3/4/15** **Udder Excellent**

	Ratio	Data
Act. BW	97	73
Adj. WW	105	627
Adj. YW	103	1086
SC		
Frame		5.1

	EPD	Top%	Data
MARB	0.31	70	
YG	0.1	49	
CW	4	96	
REA	-0.12	82	
FAT	0.03	71	
ADG	0.19	72	2.86
DMI	0.83	15	

★ **HEIFER BULL**

	HB	GM	CED	BW	WW	YW	MILK	ME	HPG	CEM	STAY
EPD	173	47	16	-3.3	52	82	27	-2	11	9	15
Top%	45	61	8	14	76	75	20	33	53	9	63

This is the last calf crop for Scamp. He is an underrated bull. The EPD's aren't a real fan, but in the real world, he's been a solid blue collar type bull that produced more than his fair share of good daughters. 9547 is triple bred to Beckton calving ease sires. His grand dam has one of the best heifers in the sale as well.

32 AXTELL 34C JULIAN 9515

BULL **2/28/19** **A100% AR**
AX9515 **4209308**

RED HILL B571 JULIAN 84S
CALVO JULIAN 64Z
CALVO GEORGIA 8451
CALVO 64Z JULIAN 34C 3561265
JEB 340 SAINT 777
JEB 777 RED 927
JEB 284 SECRET 408

BECKTON DOMINOR T754 ZC
AXTELL DOMINATOR 1925
AXTELL LANA 944-925
AXTELL LAKOTA 05-515 3478109
AXTELL PAY DAY 8205
AXTELL LAKOTA 650-05
MLK CRK LAKOTA 650

MPPA: **101** **Dam Age: 3/7/15** **Udder Excellent**

	Ratio	Data
Act. BW	97	74
Adj. WW	101	614
Adj. YW	99	1067
SC		
Frame		4.5

	EPD	Top%	Data
MARB	0.3	73	
YG	0.13	66	
CW	18	61	
REA	-0.14	85	
FAT	0.02	36	
ADG	0.16	85	2.82
DMI	0.93	20	

★ **HEIFER BULL**

	HB	GM	CED	BW	WW	YW	MILK	ME	HPG	CEM	STAY
EPD	185	46	14	-2.8	51	77	27	-4	10	8	18
Top%	25	86	23	21	80	83	15	20	62	37	20

9515 had a brother as Lot 1 in 2018. This bull is a moderate framed calving ease bull that stacks great cows and traces back to this year's Lot 1 bull. Anything that goes back to Lakota 650 is going to have a top udder and be moderate and easy fleshing.

Lot 33 pictured with his dam (pair on right)
Another KO son, Lot 10 is also pictured (left)

33 AXTELL KNOCK OUT 9423

BULL **3/16/19** **A100% AR**
AX9423 **4209252**

RED SSS SOLUTION 329Z
RED SSS CONTENDER 121B
RED SSS DYNA 688X
RED SSS KNOCK OUT 661D3721531
RED EKW GOLDEN DEED 10U
RED EKW DYNOFIRE 37X
RED BAR-E-L DYNOFIRE 127R

BECKTON DOMINOR T754 ZC
AXTELL DOMINATOR 1925
AXTELL LANA 944-925
AXTELL BLOCKANNA 949-4231703429
BECKTON CODY T008 K2
AXTELL BLOCKANNA 72-949
SHOCO BLOCKANA

MPPA: **105** **Dam Age: 3/16/14** **Udder Good**

	Ratio	Data
Act. BW	113	88
Adj. WW	107	648
Adj. YW	105	1139
SC		
Frame		5.8

	EPD	Top%	Data
MARB	0.4	46	
YG	0.09	41	
CW	21	47	
REA	0.02	49	
FAT	0.02	32	
ADG	0.21	52	3.06
DMI	1.54	70	

	HB	GM	CED	BW	WW	YW	MILK	ME	HPG	CEM	STAY
EPD	178	47	11	0.5	64	97	26	-6	11	7	17
Top%	36	54	75	86	25	36	28	10	51	57	31

This bull is a high performance bull that is out of a bigger cow with a record of top production! 9423's brother was purchased as Lot 2 by Arrowsmith Red Angus last year. His grand dam produced a top bull to Arrowsmith's a few years back as well. Brad knows the ones that grow and it is consistent in this cow family. Yes, this bull was bigger at birth, but he was long and lean and will produce those market topping calves for you!

34 AXTELL JULIAN 9545

BULL **3/24/19** **A100% AR**
AX9545 **4209580**

BECKTON JULIAN GG B571
RED HILL B571 JULIAN 84S
BECKTON BARMAID M554 CH
CALVO JULIAN 56A 1729988
DUNLOUISE EXCALIBUR Y070
CALVO SECRET 6X
JEB 284 SECRET 408

BECKTON CLIFFTOP W692 E3
BECKTON CLIFFTOP A073 C4
BECKTON EOLA T005 CT
AXTELL FIREFLY 030-545 3478098
BECKTON CODY T008 K2
AXTELL FIREFLY 715-030
AXTELL FIREFLY 815-715

MPPA: **97** **Dam Age: 3/10/15** **Udder Excellent**

	Ratio	Data
Act. BW		82
Adj. WW		631
Adj. YW		1148
SC		
Frame		5.1

	EPD	Top%	Data
MARB	0.29	75	
YG	0.09	43	
CW	6	93	
REA	-0.03	62	
FAT	0.04	81	
ADG	0.18	78	3.23
DMI	0.67	10	

	HB	GM	CED	BW	WW	YW	MILK	ME	HPG	CEM	STAY
EPD	179	47	14	-1.2	49	77	24	-6	10	8	17
Top%	34	65	23	54	84	83	41	13	72	27	37

A good Julian bull with growth, thickness and depth. This cow family produced multiple gain winners at the old NE Colo. Bull Test. Use this bull for growth and thickness!

35 AXTELL 34C JULIAN 9426

BULL **3/24/19** **A100% AR**
AX9426 **4209244**

RED HILL B571 JULIAN 84S
CALVO JULIAN 64Z
CALVO GEORGIA 8451
CALVO 64Z JULIAN 34C 3561265
JEB 340 SAINT 777
JEB 777 RED 927
JEB 284 SECRET 408

BECKTON DOMINOR T754 ZC
AXTELL DOMINATOR 1925
AXTELL LANA 944-925
AXTELL COPPERLASS 707-426 1703393
BFCK CHEROKEE CNYN 4912
AXTELL COPPERLASS 707
HOLDEN COPPERLASS 087K

MPPA: **103** **Dam Age: 3/21/14** **Udder Excellent**

	Ratio	Data
Act. BW	111	87
Adj. WW	110	667
Adj. YW	106	1145
SC		
Frame		6.2

	EPD	Top%	Data
MARB	0.33	64	
YG	0.09	41	
CW	22	43	
REA	0.05	42	
FAT	0.02	41	
ADG	0.19	67	2.98
DMI	1.12	31	

	HB	GM	CED	BW	WW	YW	MILK	ME	HPG	CEM	STAY
EPD	180	47	12	0	64	94	24	-1	11	6	18
Top%	33	53	64	79	26	44	49	46	56	78	24

If you have been waiting for the big framed growth bull, well your wait is over. He's a big bull that has lots of growth behind him. He will produce a lot of pounds in a calf crop. For my own personal herd, he will have too much growth and frame to keep daughters. If you live in a better spot, he will make excellent females, but his bread and butter will be as a big time growth bull!

36 AXTELL SCAMP 9368

BULL **3/15/19** **A100% AR**
AX9368 **4209188**

BECKTON SCAMP T A825
BECKTON SCAMP X494 E3
BECKTON LANA S074 EP
BECKTON SCAMP A696 H4 1625868
BECKTON HERITAGE N013
BECKTON BELGA U424 HT
BECKTON BELGA R032 NW

BJR PAY DAY 1528
AXTELL PAY DAY 8205
AX LANA 205
AXTELL ENCINO 041-368 1622827
BECKTON CODY T008 K2
AXTELL ENCINO 91-041
SRAF SARA'S VACATION 91S

MPPA: **106** **Dam Age: 4/20/13** **Udder Excellent**

	Ratio	Data
Act. BW	98	76
Adj. WW	106	629
Adj. YW	103	1087
SC		
Frame		6.0

	EPD	Top%	Data
MARB	0.2	93	
YG	0.09	41	
CW	5	95	
REA	-0.17	89	
FAT	0.02	41	
ADG	0.18	76	2.86
DMI	0.69	10	

★ **HEIFER BULL**

	HB	GM	CED	BW	WW	YW	MILK	ME	HPG	CEM	STAY
EPD	171	46	16	-3.2	46	75	31	-4	11	10	16
Top%	48	79	11	16	91	86	2	21	56	7	59

Phil Anderson in Iowa purchased a maternal brother back in 2018 and he has done a good job there. This bull will be a bull with a little more frame, good growth and good calving ease. His dam is a top producer and so is his grand dam who produced the top heifer calf this year.

37 AXTELL DOMINOR 9223

BULL **3/24/19** **A100% AR**
AX9223 **4209116**

BECKTON DOMINOR ZC M919
BECKTON DOMINOR T754 ZC
BECKTON LANA M809 EP
AXTELL DOMINOR 4124 1703474
BECKTON CLIFFTOP T3 N800
BECKTON BARMAID R124 CT
BECKTON BARMAID N371 LN

BECKTON CODY K2 R168
BECKTON CODY T008 K2
BECKTON TAMARA R200 HU
AXTELL LANA 925-223 1517368
BJR GAMBLER 027
AXTELL LANA 944-925
PVRA LANA 944

MPPA: **103** **Dam Age: 3/22/12** **Udder Good**

	Ratio	Data
Act. BW	94	74
Adj. WW	101	610
Adj. YW	102	1100
SC		
Frame		5.1

	EPD	Top%	Data
MARB	0.37	55	
YG	0.15	78	
CW	15	73	
REA	-0.17	89	
FAT	0.03	61	
ADG	0.19	66	3.06
DMI	1	23	

★ **HEIFER BULL**

	HB	GM	CED	BW	WW	YW	MILK	ME	HPG	CEM	STAY
EPD	216	46	16	-3.6	47	78	28	-1	9	8	22
Top%	2	71	10	11	89	82	8	43	87	25	1

Lot 37 is a moderate framed heifer bull. He is heavily influenced by Beckton calving ease genetics and his dam has been a top end producer here. This bull will add muscle and moderation with good calving ease. He should produce long tasting females as indicated by the real world and his top 2% HB and top 1% STAY.

38 AXTELL RED KNIGHT 9655

BULL **3/9/19** **A100% AR**
AX9655 **4209362**

REDHILL R017 LANCER 117Y
CALVO RED KNIGHT 86A
CALVO STELLA 8Y
AXTELL RED KNIGHT 6249 3574469
BECKTON EPIC W690 C4
AXTELL LANA 616-249
AX LANA 02-616

BECKTON DOMINOR T754 ZC
AXTELL DOMINATOR 1925
AXTELL LANA 944-925
AXTELL MAGIC 835-655 3574353
KDCS EPIC JULES 618
KDCS JOLIE 835
LJC JUSTIFY 303

MPPA: **105** **Dam Age: 3/20/16** **Udder Excellent**

	Ratio	Data
Act. BW	118	87
Adj. WW	110	657
Adj. YW	106	1117
SC		
Frame		5.1

	EPD	Top%	Data
MARB	0.41	43	
YG	0.16	83	
CW	19	55	
REA	-0.05	66	
FAT	0.04	85	
ADG	0.21	53	2.86
DMI	1.1	30	

	HB	GM	CED	BW	WW	YW	MILK	ME	HPG	CEM	STAY
EPD	206	48	13	-1.1	62	96	25	-1	12	5	20
Top%	6	41	40	56	31	41	31	45	39	86	4

A very nice, classy looking bull. He is very long, deep and full of muscle. I love the look of the 6249 calves. His grand dam is one of the top producers we've had. Her son's have sold to a who's who list of cattle producers.

Lot 38

39 AXTELL KNOCK OUT 9647

BULL **3/3/19** **A100% AR**
AX9647 **4209420**

RED SSS SOLUTION 329Z
RED SSS CONTENDER 121B
RED SSS DYNA 688X
RED SSS KNOCK OUT 661D 3721531
RED EKW GOLDEN DEED 10U
RED EKW DYNOFIRE 37X
RED BAR-E-L DYNOFIRE 127R

BB 6021 GRAZER 6242
OCC RED GRAZER 610Z
OCC VANESSA 829S
OCC VANESSA 647C 3613597
JORDONS ULTIMATE RED 659U
OCC VANESSA 618X
OCC VANESSA 703T

MPPA: **99** **Dam Age: 3/12/15** **Udder Excellent**

	Ratio	Data
Act. BW	112	86
Adj. WW	98	595
Adj. YW	98	1061
SC		
Frame		4.7

	EPD	Top%	Data
MARB	0.36	58	
YG	0.06	25	
CW	16	67	
REA	0.13	25	
FAT	0.03	61	
ADG	0.15	90	2.9
DMI	1.28	45	

	HB	GM	CED	BW	WW	YW	MILK	ME	HPG	CEM	STAY
EPD	162	45	12	-0.8	52	76	24	-7	12	6	16
Top%	65	92	58	63	75	84	40	7	27	65	51

A nice Knock Out son out of an easy going OCC cow. This bull is a moderate bull that has good thickness. He will produce those elusive 1,200 lb. cows that are easy fleshing and built like tanks. Knock Out seems to click with the OCC cows. You increase length, add muscle and keep the thickness and maternal value.

Lot 39

40 AXTELL DOMINATOR 9731

BULL **3/12/19** **A100% AR**
AX9731 **4209498**

BECKTON DOMINOR T754 ZC
AXTELL DOMINATOR 1925
AXTELL LANA 944-925
AXTELL DOMINATOR 6011 3574561
BECKTON EPIC K3 M606
BECKTON ROSE P011 EP
BECKTON ROSE M090 EP

REDHILL R017 LANCER 117Y
CALVO RED KNIGHT 86A
CALVO STELLA 8Y
AXTELL BONNEBELL 309-731 3818069
MLK CRK EXPRESSIVE 1139
AXTELL BONNEBELLE 826-309
AXTELL BONNEBELL 24G-826

MPPA: **102** **Dam Age: 3/16/17** **Udder Excellent**

	Ratio	Data
Act. BW	98	70
Adj. WW	105	636
Adj. YW	107	1154
SC		
Frame		5.2

	EPD	Top%	Data
MARB	0.37	55	
YG	0.12	60	
CW	15	71	
REA	-0.08	75	
FAT	0.03	55	
ADG	0.19	68	3.23
DMI	1.1	29	

★ **HEIFER BULL**

	HB	GM	CED	BW	WW	YW	MILK	ME	HPG	CEM	STAY
EPD	191	47	14	-2.5	58	89	25	-4	9	7	19
Top%	17	59	29	27	51	60	33	23	80	58	14

Here is a good heifer bull. He is thick, deep and long with excellent muscle. One of the best calves out of heifers this season. He has pretty impressive growth numbers. Good calf!

41 AXTELL DOMINOR 9632

BULL **3/17/19** **A100% AR**
AX9632 **4209400**

BECKTON DOMINOR ZC M919
BECKTON DOMINOR T754 ZC
BECKTON LANA M809 EP
AXTELL DOMINOR 4124 1703474
BECKTON CLIFFTOP T3 N800
BECKTON BARMAID R124 CT
BECKTON BARMAID N371 LN

KRP KANYON 0021
KRP KANYON LASER 3020
KRP KANY HO 0200
AXTELL ROXIE 4102-632 3574516
KRP BRILLIANT LITE 9707
KRP ROXIE-D 4102
KRP ROXIE KANYON 1021

MPPA: **105** **Dam Age: 3/16/16** **Udder Excellent**

	Ratio	Data
Act. BW	84	62
Adj. WW	109	662
Adj. YW	99	1070
SC		
Frame		5.0

	EPD	Top%	Data
MARB	0.37	55	
YG	0.14	76	
CW	21	47	
REA	-0.16	88	
FAT	0.02	32	
ADG	0.17	82	2.54
DMI	0.95	20	

★ **HEIFER BULL**

	HB	GM	CED	BW	WW	YW	MILK	ME	HPG	CEM	STAY
EPD	208	46	17	-4.2	47	75	29	-3	10	9	20
Top%	5	83	7	6	88	87	6	31	72	9	4

9632 is a very low BW bull that is a heifer's dream. He has good depth of body and a very nice dam. She has earned a 105 MPPA over her first two calves. I think she will be one of our better cows with age. This bull will be a great heifer bull.

42 AXTELL LK 9408

BULL **3/16/19** **A100% AR**
AX9408 **4209228**

BECKTON LIKABLE S633
BECKTON LIKABLE U130 L2
BECKTON KIT S478 LN
BECKTON LIKABLE E266 N3 3776609
BECKTON NEBULA P P707
BECKTON SUFFEINA Y242 N
BKT SUFFEINA T110 EM

BECKTON DOMINOR T754 ZC
AXTELL DOMINATOR 1925
AXTELL LANA 944-925
AXTELL WSTRN PRD 112-408 1703332
AXTELL CODY 9205
AXTELL WSTRN PRD 712-112
AXTELL WESTERN PRD 712

MPPA: **103** **Dam Age: 3/4/14** **Udder Excellent**

	Ratio	Data
Act. BW	92	72
Adj. WW	99	599
Adj. YW	103	1116
SC		
Frame		4.7

	EPD	Top%	Data
MARB	0.41	43	
YG	0.11	54	
CW	10	87	
REA	-0.1	78	
FAT	0.03	61	
ADG	0.17	81	3.23
DMI	0.87	17	

★ **HEIFER BULL**

	HB	GM	CED	BW	WW	YW	MILK	ME	HPG	CEM	STAY
EPD	217	46	16	-4.3	47	74	28	-4	11	9	21
Top%	2	71	8	6	90	88	8	23	51	18	2

A female making machine. If you like deep bodied cows with all kinds of fleshing ability and maternal instincts, then take a look here. This bull had good growth and is a calving ease bull as well. Elite calving ease and maternal in this guy.

43 AXTELL KNOCK OUT 9225

BULL **3/17/19** **A100% AR**
AX9225 **4209118**

RED SSS SOLUTION 329Z
RED SSS CONTENDER 121B
RED SSS DYNA 688X
RED SSS KNOCK OUT 661D 3721531
RED EKW GOLDEN DEED 10U
RED EKW DYNOFIRE 37X
RED BAR-E-L DYNOFIRE 127R

BECKTON CODY K2 R168
BECKTON CODY T008 K2
BECKTON TAMARA R200 HU
AXTELL DUCHESS 931-225 1517372
FORSTER GOLD 3109
AXTELL DUCHESS 931
AXTELL DUCHESS 204

MPPA: **106** **Dam Age: 3/23/12** **Udder Good**

	Ratio	Data
Act. BW	92	72
Adj. WW	111	670
Adj. YW	97	1051
SC		
Frame		5.0

	EPD	Top%	Data
MARB	0.36	58	
YG	0.07	30	
CW	21	46	
REA	0.12	27	
FAT	0.02	46	
ADG	0.19	70	2.38
DMI	1.44	61	

★ **HEIFER BULL**

	HB	GM	CED	BW	WW	YW	MILK	ME	HPG	CEM	STAY
EPD	194	46	13	-1.3	61	91	29	-3	11	9	19
Top%	14	72	39	51	37	53	7	28	54	18	13

Lot 43 is a low birthweight Knock Out son. His dam is a 106 MPPA cow that has produced well every year. This bull is a sleeper, I think he has more growth in the tank than he has shown.

44 AXTELL SCAMP 9965

BULL 2/27/19 A100% AR
AX9965 4209016

BECKTON SCAMP T A825
BECKTON SCAMP X494 E3
BECKTON LANA S074 EP
BECKTON SCAMP A696 H4 1625868
BECKTON HERITAGE N013
BECKTON BELGA U424 HT
BECKTON BELGA R032 NW

PVRA HEAV CHIEF LEE 627
AXTELL BANDO CHF 26L
BUF CRK ANNE 4227
AXTELL BRANDINI 612-965 1294189
FORSTER GOLD 3109
AX BRANDINI 102-612
AXTELL BRANDINI 102L

MPPA: **98** **Dam Age: 3/7/09 Udder Excellent**

	Ratio	Data
Act. BW	102	78
Adj. WW	101	600
Adj. YW	103	1087
SC		
Frame		5.0

	EPD	Top%	Data
MARB	0.31	70	
YG	0.05	20	
CW	-2	99	
REA	-0.16	88	
FAT	0.02	31	
ADG	0.16	87	3.02
DMI	0.71	11	

★ **HEIFER BULL**

	HB	GM	CED	BW	WW	YW	MILK	ME	HPG	CEM	STAY
EPD	170	46	16	-3.9	44	70	26	-5	10	9	16
Top%	50	78	8	8	93	92	29	15	65	14	59

This bull is an elite calving ease bull that is out of a long lasting cow that never missed. If you need solid genetics that are made for this environment, look at this bull.

45 AXTELL DOMINOR 9605

BULL 4/8/19 A100% AR
AX605 4209366

BECKTON DOMINOR ZC M919
BECKTON DOMINOR T754 ZC
BECKTON LANA M809 EP
AXTELL DOMINOR 4124 1703474
BECKTON CLIFFTOP T3 N800
BECKTON BARMAID R124 CT
BECKTON BARMAID N371 LN

REDHILL R017 LANCER 117Y
CALVO RED KNIGHT 86A
CALVO STELLA 8Y
AXTELL SHEBA 830-605 3574359
SHOCO DATA
AXTELL SHEBA 355-830
MLK CRK SHEBA 355

MPPA: **102** **Dam Age: 3/18/16 Udder Good**

	Ratio	Data
Act. BW	109	82
Adj. WW	104	631
Adj. YW	104	1123
SC		
Frame		5.1

	EPD	Top%	Data
MARB	0.47	30	
YG	0.16	81	
CW	16	69	
REA	-0.13	84	
FAT	0.03	73	
ADG	0.19	67	3.06
DMI	1.05	26	

	HB	GM	CED	BW	WW	YW	MILK	ME	HPG	CEM	STAY
EPD	198	47	14	-2.4	53	84	26	-1	9	8	20
Top%	11	54	29	28	71	70	22	39	83	40	8

Lot 45 had good growth at both weaning and yearling. He has moderation and thickness bred into his pedigree.

46 AXTELL DOMINOR 9303

BULL 3/19/19 A100% AR
AX9303 4209196

BECKTON DOMINOR ZC M919
BECKTON DOMINOR T754 ZC
BECKTON LANA M809 EP
AXTELL DOMINOR 4124 1703474
BECKTON CLIFFTOP T3 N800
BECKTON BARMAID R124 CT
BECKTON BARMAID N371 LN

BECKTON EMPEROR T641 E2
BECKTON EMPEROR X342 J3
BECKTON LANA P685 JO
AXTELL DUCHESS 110-303 1622846
BECKTON EPIC W690 C4
AXTELL DUCHESS 702-110
AXTELL DUCHESS 402-702

MPPA: **103** **Dam Age: 2/20/13 Udder Good**

	Ratio	Data
Act. BW	79	62
Adj. WW	100	604
Adj. YW	95	1030
SC		
Frame		5.0

	EPD	Top%	Data
MARB	0.51	23	
YG	0.17	86	
CW	14	76	
REA	-0.14	85	
FAT	0.04	85	
ADG	0.18	75	2.66
DMI	1.06	26	

★ **HEIFER BULL**

	HB	GM	CED	BW	WW	YW	MILK	ME	HPG	CEM	STAY
EPD	191	47	18	-5.2	48	77	27	-3	7	10	18
Top%	17	67	3	2	87	83	13	30	97	7	21

Lot 46 is out of one of my favorite cows. She has calved multiple times outside in blizzards and never had a problem. That is worth more than any EPD says. This calf was a very low birthweight calf that grew well and is a long a narrow shouldered heifer bull. I value the cow and I value what this bull can pass on from his mother! Did I mention his 62 lb BW?

Do you sell calves on Superior??
Be sure to let them know that you use Axtell bulls and you can qualify for the Superior Progressive Genetics value added program.

Lot 47

47 AXTELL DOMINOR 9729

BULL 3/12/19 A100% AR
AX9729 4209344

BECKTON DOMINOR ZC M919
BECKTON DOMINOR T754 ZC
BECKTON LANA M809 EP
AXTELL DOMINOR 4124 1703474
BECKTON CLIFFTOP T3 N800
BECKTON BARMAID R124 CT
BECKTON BARMAID N371 LN

BB 6021 GRAZER 6242
OCC RED GRAZER 610Z
OCC VANESSA 829S
OCC ERICA LASSIE 729B 3571192
JORDONS RED ROCK 858N
OCC ERICA LASSIE 704U
OCC ERICA LASSIE 792R

MPPA: **96** **Dam Age: 4/5/14 Udder Excellent**

	Ratio	Data
Act. BW	101	78
Adj. WW	92	555
Adj. YW	100	1085
SC		
Frame		4.5

	EPD	Top%	Data
MARB	0.44	37	
YG	0.17	89	
CW	19	56	
REA	-0.11	81	
FAT	0.04	84	
ADG	0.18	74	3.31
DMI	1.04	26	

★ **HEIFER BULL**

	HB	GM	CED	BW	WW	YW	MILK	ME	HPG	CEM	STAY
EPD	189	46	14	-2.6	47	76	22	-3	10	7	19
Top%	19	76	24	24	89	84	63	25	65	49	14

This bull is a calving ease bull out of Julian and an OCC cow that is nearly as wide as she is tall. I really don't know what you would have to do to her to make her thin. This bull will add thickness, fleshing ability and muscle. If you need to add width to cows that are too tall, use him, he'll fix them in one generation.

Lot 48

48 AXTELL JULIAN 9959

BULL **3/14/19** **B99.9% AR**
AX9959 **4209012**

BECKTON JULIAN GG B571
RED HILL B571 JULIAN 84S
BECKTON BARMAID M554 CH
CALVO JULIAN 56A 1729988
DUNLOUISE EXCALIBUR Y070
CALVO SECRET 6X
JEB 284 SECRET 408

BECKTON DOMINOR ZC M919
BECKTON DOMINOR T754 ZC
BECKTON LANA M809 EP
AXTELL ABIGAIL 516-959 1294175
AXTELL BANDO CHF 26L
AX ABIGAIL 303-516
AXTELL ABIGAIL 2037-303

MPPA: **99** **Dam Age: 3/5/09** **Udder Excellent**

	Ratio	Data
Act. BW	105	80
Adj. WW	108	641
Adj. YW	101	1063
SC		
Frame		5.0

	EPD	Top%	Data
MARB	0.42	41	
YG	0.08	35	
CW	7	92	
REA	-0.01	58	
FAT	0.03	71	
ADG	0.16	85	2.62
DMI	0.57	7	

	HB	GM	CED	BW	WW	YW	MILK	ME	HPG	CEM	STAY
EPD	192	47	15	-2.4	48	74	27	-6	10	9	18
Top%	16	52	15	28	87	87	19	11	69	17	23

This 99.9% Red Angus bull is out of a good cow. He is a very balanced, he weaned well and is a middle of the road, no holes type bull.

49 AXTELL 34C JULIAN 9444

BULL **2/25/19** **A100% AR**
AX9444 **4209224**

RED HILL B571 JULIAN 84S
CALVO JULIAN 64Z
CALVO GEORGIA 8451
CALVO 64Z JULIAN 34C 3561265
JEB 340 SAINT 777
JEB 777 RED 927
JEB 284 SECRET 408

BECKTON CODY K2 R168
BECKTON CODY T008 K2
BECKTON TAMARA R200 HU
AXTELL AMBER 032-444 1703311
AXTELL PAY DAY 8205
AXTELL AMBER 11-032
OCHO VACA HI-AMBER T11

MPPA: **102** **Dam Age: 3/19/14** **Udder Excellent**

	Ratio	Data
Act. BW	87	67
Adj. WW	97	587
Adj. YW	97	1046
SC		
Frame		5.0

	EPD	Top%	Data
MARB	0.24	87	
YG	0.13	69	
CW	17	62	
REA	-0.1	78	
FAT	0.03	55	
ADG	0.17	84	2.86
DMI	1.05	26	

★ **HEIFER BULL**

	HB	GM	CED	BW	WW	YW	MILK	ME	HPG	CEM	STAY
EPD	187	45	16	-4	48	75	30	0	10	9	18
Top%	22	95	9	8	87	87	3	47	64	16	18

If you want milk volume in an absolutely perfect package, keep daughters from this bull. Udder quality runs deep in this family, but his dam is the kind you see in advertisements. He is long made, smooth shouldered and built for calving ease.

50 AXTELL 34C JULIAN 9301

BULL **3/16/19** **A100% AR**
AX9301 **4209164**

RED HILL B571 JULIAN 84S
CALVO JULIAN 64Z
CALVO GEORGIA 8451
CALVO 64Z JULIAN 34C 3561265
JEB 340 SAINT 777
JEB 777 RED 927
JEB 284 SECRET 408

BUF CRK LANCER R017
BUF CRK THE RIGHT KIND U199
BUF CRK SHOSHONE R353
AXTELL SHEBA S1-301 1622744
OCC GRAND CANYON N23
OCC SHEBA S1
BJR SHEBA 171-878

MPPA: **97** **Dam Age: 2/15/13** **Udder Excellent**

	Ratio	Data
Act. BW	95	75
Adj. WW	100	603
Adj. YW	94	1022
SC		
Frame		4.8

	EPD	Top%	Data
MARB	0.25	85	
YG	0.09	45	
CW	12	83	
REA	-0.14	85	
FAT	0.01	29	
ADG	0.14	94	2.62
DMI	0.7	11	

★ **HEIFER BULL**

	HB	GM	CED	BW	WW	YW	MILK	ME	HPG	CEM	STAY
EPD	172	45	16	-3.4	47	69	26	-3	11	9	16
Top%	48	94	12	13	89	93	24	29	44	16	48

Here is a calving ease bull. His dam is consistently one of our lowest birthweight cows. 9301 will make your life easy at calving time.

51 AXTELL 34C JULIAN 9637

BULL **3/20/19** **A100% AR**
AX9637 **4209424**

RED HILL B571 JULIAN 84S
CALVO JULIAN 64Z
CALVO GEORGIA 8451
CALVO 64Z JULIAN 34C 3561265
JEB 340 SAINT 777
JEB 777 RED 927
JEB 284 SECRET 408

OCC LINEBRED 801R
OCC EASY RED
OCC VANESSA 829S
AXTELL ERICA LASSIE 670-637 3758323
BB 6021 GRAZER 6242
OCC ERICA LASSIE 670Y
OCC ERICA LASSIE 704U

MPPA: **101** **Dam Age: 3/27/16** **Udder Average**

	Ratio	Data
Act. BW	116	87
Adj. WW	107	649
Adj. YW	101	1090
SC		
Frame		4.5

	EPD	Top%	Data
MARB	0.28	78	
YG	0.15	77	
CW	21	46	
REA	-0.07	71	
FAT	0.03	64	
ADG	0.18	77	2.74
DMI	0.96	21	

	HB	GM	CED	BW	WW	YW	MILK	ME	HPG	CEM	STAY
EPD	175	46	11	0.9	57	86	25	-3	13	6	18
Top%	41	78	76	91	56	67	36	27	24	73	28

Lot 51 is a bull that weaned at nearly 650 Adj. 205. He has good growth and is out of a good looking cow. Moderate frame and good growth.

52 AXTELL JULIAN 9534

BULL **3/12/19** **A100% AR**
AX9534 **4209326**

BECKTON JULIAN GG B571
RED HILL B571 JULIAN 84S
BECKTON BARMAID M554 CH
CALVO JULIAN 56A 1729988
DUNLOUISE EXCALIBUR Y070
CALVO SECRET 6X
JEB 284 SECRET 408

5L LEGEND 1553-425V
CHOAT LEGEND Y200
CHOAT LUCY T716
AXTELL ROSE 747-534 3478153
BECKTON JULIAN G4 P627
BECKTON ROSE T747 JL
BECKTON ROSE D741 LN

MPPA: **100** **Dam Age: 3/5/15** **Udder Excellent**

	Ratio	Data
Act. BW	101	76
Adj. WW	102	608
Adj. YW	101	1067
SC		
Frame		4.5

	EPD	Top%	Data
MARB	0.42	41	
YG	0.07	30	
CW	5	95	
REA	0.02	49	
FAT	0.04	81	
ADG	0.16	88	2.86
DMI	0.65	9	

★ **HEIFER BULL**

	HB	GM	CED	BW	WW	YW	MILK	ME	HPG	CEM	STAY
EPD	174	47	17	-3.4	47	72	24	-5	12	9	15
Top%	43	62	6	13	90	90	47	17	34	17	63

Loads of depth of body in this pedigree and lots of longevity too. Calving ease, moderate frame and muscle. Grand Dam, T747 is still chugging along with her perfect udder and good condition at 14 years old.

53 AXTELL KNOCK OUT 9946

BULL **3/5/19** **A100% AR**
AX9946 **4209010**

RED SSS SOLUTION 329Z
RED SSS CONTENDER 121B
RED SSS DYNA 688X
RED SSS KNOCK OUT 661D 3721531
RED EKW GOLDEN DEED 10U
RED EKW DYNOFIRE 37X
RED BAR-E-L DYNOFIRE 127R

BECKTON CODY K2 R168
BECKTON CODY T008 K2
BECKTON TAMARA R200 HU
AXTELL SYRINGA 503-946 1294140
BJR GAMBLER 027
AXTELL SYRINGA 03-503
AXTELL SYRINGA 627-03

MPPA: **102** **Dam Age: 3/1/09** **Udder Excellent**

	Ratio	Data
Act. BW	109	85
Adj. WW	102	617
Adj. YW	96	1039
SC		
Frame		4.8

	EPD	Top%	Data
MARB	0.29	75	
YG	0.04	18	
CW	13	77	
REA	0.09	34	
FAT	0.02	44	
ADG	0.18	74	2.62
DMI	1.37	53	

	HB	GM	CED	BW	WW	YW	MILK	ME	HPG	CEM	STAY
EPD	188	46	12	-1.3	57	86	25	-6	11	7	19
Top%	20	81	51	51	56	66	32	11	58	57	12

This bull is a survivor. He was born in the blizzard last year and was pictured up out of the cold, standing on a bale in a bale feeder. He is a dark cherry red bull that is thick and moderate. His dam and all of her descendants were great cows here. He will be a cow maker type bull.

Lot 53

54 AXTELL DOMINOR 9031

BULL **3/9/19** **A100% AR**
AX9031 **4209032**

BECKTON DOMINOR ZC M919
BECKTON DOMINOR T754 ZC
BECKTON LANA M809 EP
AXTELL DOMINOR 4124 1703474
BECKTON CLIFFTOP T3 N800
BECKTON BARMAID R124 CT
BECKTON BARMAID N371 LN

BECKTON CODY K2 R168
BECKTON CODY T008 K2
BECKTON TAMARA R200 HU
AXTELL FIREFLY 615-031 1398142
FORSTER GOLD 3109
AX FIREFLY 815-615
PVRA HEAVENLY SUE 815

MPPA: **103** **Dam Age: 4/16/10** **Udder Good**

	Ratio	Data
Act. BW	96	73
Adj. WW	103	611
Adj. YW	100	1057
SC		
Frame		4.6

	EPD	Top%	Data
MARB	0.49	28	
YG	0.2	95	
CW	18	61	
REA	-0.22	94	
FAT	0.04	79	
ADG	0.19	68	2.78
DMI	1.04	25	

	HB	GM	CED	BW	WW	YW	MILK	ME	HPG	CEM	STAY
EPD	217	47	16	-3.4	49	79	28	1	9	8	22
Top%	2	65	13	13	85	80	10	61	86	40	1

Lot 54's brother was Lot 6 last year and one of the more talked about bulls we had. He Sold to Sutphin Cattle Co. in Lamar, Colorado last year. This cow family produced multiple gain winners at the old NE Colorado Bull Test. Calving ease and performance here.

55 AXTELL DOMINOR 9424

BULL **3/2/19** **A100% AR**
AX9424 **4209210**

BECKTON DOMINOR ZC M919
BECKTON DOMINOR T754 ZC
BECKTON LANA M809 EP
AXTELL DOMINOR 4124 1703474
BECKTON CLIFFTOP T3 N800
BECKTON BARMAID R124 CT
BECKTON BARMAID N371 LN

BECKTON JULIAN G5 S107
BECKTON JULIAN W711 D5
BECKTON LANA S742 DM
KDCS LANA 424 1673169
BUF CRK VALENTINE T146
KDCS VALENTIA 003
KDCS JUST ABOVE 503

MPPA: **100** **Dam Age: 4/5/14 Udder Excellent**

	Ratio	Data
Act. BW	85	66
Adj. WW	102	615
Adj. YW	90	977
SC		
Frame		4.6

	EPD	Top%	Data
MARB	0.49	28	
YG	0.21	96	
CW	15	71	
REA	-0.22	94	
FAT	0.04	89	
ADG	0.18	77	2.26
DMI	0.7	11	

★ **HEIFER BULL**

	HB	GM	CED	BW	WW	YW	MILK	ME	HPG	CEM	STAY
EPD	181	47	18	-5.7	44	72	28	-5	10	8	16
Top%	31	63	3	1	94	89	11	16	69	23	45

A good heifer bull tracing back to the great 503 cow. He was born to a mother that is ideal for a low input environment. Use him with confidence on heifers. Guaranteed to throw more ears than he has!

56 AXTELL EPIC 9762

BULL **3/7/19** **A100% AR**
AX9762 **4209462**

BECKTON EPIC W690 C4
AXTELL EPIC 1011
BECKTON ROSE P011 EP
AXTELL EPIC 511 3477986
GLACIER HI COUNTRY 926
OCHO VACA HI-AMBER T11
OCHO VACA AMBER 23

5L LEGEND 1553-425V
CHOAT LEGEND Y200
CHOAT LUCY T716
AXTELL BRANDINI 967-762 3817891
FORSTER GOLD 3109
AXTELL BRANDINI 611-967
AX BRANDINI 611

MPPA: **103** **Dam Age: 3/9/17** **Udder Excellent**

	Ratio	Data
Act. BW	100	70
Adj. WW	107	635
Adj. YW	106	1115
SC		
Frame		5.0

	EPD	Top%	Data
MARB	0.54	18	
YG	0.18	89	
CW	15	70	
REA	-0.19	92	
FAT	0.04	77	
ADG	0.17	80	2.98
DMI	1.02	24	

★ **HEIFER BULL**

	HB	GM	CED	BW	WW	YW	MILK	ME	HPG	CEM	STAY
EPD	169	47	13	-2.4	53	81	24	1	6	7	17
Top%	53	62	37	28	73	78	49	61	98	54	33

A narrow shouldered, smooth made heifer bull from calving ease and udder king, Epic 511. Good growth out of a first calf heifer.

Lot 55

57 AXTELL KNOCK OUT 9222

BULL **3/16/19** **A100% AR**
AX9222 **4209050**

RED SSS SOLUTION 329Z
RED SSS CONTENDER 121B
RED SSS DYNA 688X
RED SSS KNOCK OUT 661D 3721531
RED EKW GOLDEN DEED 10U
RED EKW DYNOFIRE 37X
RED BAR-E-L DYNOFIRE 127R

MESSMER JOSHUA 019P
MESSMER PACKER S008
MESSMER MILLIE 124P
DAMAR TIDY BEE GREAT Y324 1426891
BJR FANCY PANTS 355-71L
BJR TIDY BEE 232-140
BJR TIDY BEE 117-4280

MPPA: **101** **Dam Age: 4/1/11** **Udder Excellent**

	Ratio	Data
Act. BW	103	81
Adj. WW		594
Adj. YW		1085
SC		
Frame		4.8

	EPD	Top%	Data
MARB	0.42	41	
YG	0.03	15	
CW	20	50	
REA	0.21	14	
FAT	0.02	41	
ADG	0.17	82	3.06
DMI	1.28	45	

	HB	GM	CED	BW	WW	YW	MILK	ME	HPG	CEM	STAY
EPD	166	46	11	-0.5	56	83	23	-6	11	9	16
Top%	58	70	68	69	60	73	56	10	58	16	54

A balanced bull that is moderate framed, deep and has good muscle. His dam is a good cow for us. This bull is long bodied and should pass on performance to his calves.

58 AXTELL JULIAN 9667

BULL **3/11/19** **A100% AR**
AX9667 **4209388**

BECKTON JULIAN GG B571
RED HILL B571 JULIAN 84S
BECKTON BARMAID M554 CH
CALVO JULIAN 56A 1729988
DUNLOUISE EXCALIBUR Y070
CALVO SECRET 6X
JEB 284 SECRET 408

5L LEGEND 1553-425V
CHOAT LEGEND Y200
CHOAT LUCY T716
AXTELL BLOCKANNA 149-667 3574440
BECKTON EPIC W690 C4
AXTELL BLOCKANNA 845-149
AXTELL BLOCKANA 665-845

MPPA: **101** **Dam Age: 3/6/16** **Excellent**

	Ratio	Data
Act. BW	98	72
Adj. WW	109	649
Adj. YW	103	1083
SC		
Frame		4.7

	EPD	Top%	Data
MARB	0.37	55	
YG	0.09	43	
CW	11	85	
REA	0.06	39	
FAT	0.04	88	
ADG	0.18	79	2.7
DMI	0.92	19	

★ **HEIFER BULL**

	HB	GM	CED	BW	WW	YW	MILK	ME	HPG	CEM	STAY
EPD	179	47	16	-2.7	55	83	22	-3	11	9	16
Top%	33	62	9	23	65	73	65	27	45	9	53

A thick made, deep bodied heifer bull. If you need to add middle to your cattle, he's a good choice.

59 AXTELL EPIC 9784

BULL **2/28/19** **A100% AR**
AX9784 **4209530**

BECKTON EPIC W690 C4
AXTELL EPIC 1011
BECKTON ROSE P011 EP
AXTELL EPIC 511 477986
GLACIER HI COUNTRY 926
OCHO VACA HI-AMBER T11
OCHO VACA AMBER 23

AXTELL EPIC 1011
AXTELL EPIC 511
OCHO VACA HI-AMBER T11
AXTELL LANA 550-784 3818227
BECKTON EMPEROR X342 J3
AXTELL LANA 143-549
AXTELL LANA 616-143

MPPA: **103** **Dam Age: 3/6/17** **Udder Excellent**

	Ratio	Data
Act. BW	109	77
Adj. WW	107	639
Adj. YW	100	1054
SC		
Frame		4.4

	EPD	Top%	Data
MARB	0.57	14	
YG	0.21	96	
CW	15	70	
REA	-0.25	96	
FAT	0.04	87	
ADG	0.18	73	2.58
DMI	0.82	15	

★ **HEIFER BULL**

	HB	GM	CED	BW	WW	YW	MILK	ME	HPG	CEM	STAY
EPD	171	48	13	-2.4	53	83	25	-3	4	7	17
Top%	50	42	45	28	72	73	30	30	99	51	31

Here is moderate framed bull that is linebred Epic 511. He should have locked in unbelievable udder quality. He will be a calving ease bull as well. When you outcross a bull like this you should see an extra boost of growth, not unlike hybrid vigor.

60 AXTELL 34C JULIAN 9446

BULL **2/26/19** **A100% AR**
AX9446 **4209272**

RED HILL B571 JULIAN 84S
CALVO JULIAN 64Z
CALVO GEORGIA 8451
CALVO 64Z JULIAN 34C 3561265
JEB 340 SAINT 777
JEB 777 RED 927
JEB 284 SECRET 408

OCC EASY RED
OCC EASY RED 660A
OCC VANESSA 838U
RIDGE SARA 3052-5446 3469310
RIDGE ENHANCED 9002
RIDGE CASEY 508-3052
RIDGE CASEY 871-508

MPPA: **101** **Dam Age: 2/19/15** **Udder Good**

	Ratio	Data
Act. BW	95	73
Adj. WW	102	619
Adj. YW	95	1033
SC		
Frame		5.3

	EPD	Top%	Data
MARB	0.3	73	
YG	0.09	40	
CW	11	85	
REA	-0.07	71	
FAT	0.02	49	
ADG	0.15	90	2.58
DMI	1	23	

★ **HEIFER BULL**

	HB	GM	CED	BW	WW	YW	MILK	ME	HPG	CEM	STAY
EPD	173	45	14	-2	48	73	29	-2	11	7	17
Top%	45	93	29	36	86	89	7	33	41	45	33

A calving ease bull with a little more growth out of a very nice cow. He shows good muscle and depth of body for a calving ease bull.

61 AXTELL JULIAN 9967

BULL **3/10/19** **A100% AR**
AX967 **4209018**

BECKTON JULIAN GG B571
RED HILL B571 JULIAN 84S
BECKTON BARMAID M554 CH
CALVO JULIAN 56A 1729988
DUNLOUISE EXCALIBUR Y070
CALVO SECRET 6X
JEB 284 SECRET 408

FORSTER GOLDEN BOY 9030
FORSTER GOLD 3109
FORSTER JERI 0122
AXTELL BRANDINI 611-967 1294191
BJR GAMBLER 027
AX BRANDINI 611
SOR BRANDINI NE 7122G

MPPA: **104** **Dam Age: 4/1/09** **Udder Excellent**

	Ratio	Data
Act. BW	102	78
Adj. WW	97	580
Adj. YW	98	1034
SC		
Frame		4.7

	EPD	Top%	Data
MARB	0.37	55	
YG	0.05	19	
CW	1	98	
REA	0	54	
FAT	0.03	69	
ADG	0.13	95	2.82
DMI	0.91	18	

★ **HEIFER BULL**

	HB	GM	CED	BW	WW	YW	MILK	ME	HPG	CEM	STAY
EPD	180	45	13	-1	49	71	27	-1	10	8	18
Top%	33	88	43	59	84	91	15	39	60	29	21

Here is a sleeper. He's out of a top notch old cow. This calf didn't have the growth of his many brothers that sold in the top of the sale. She slowed down a little and this calf didn't have the typical weights of a 967 bull. I believe there is the genetics to really grow here. Both his dam and grand dam were outstanding cows.

Lot 61

62 AXTELL LK 9935

BULL **3/12/19** **A100% AR**
AX9935 **4209004**

BECKTON LIKABLE S633
BECKTON LIKABLE U130 L2
BECKTON KIT S478 LN
BECKTON LIKABLE E266 N3 3776609
BECKTON NEBULA P P707
BECKTON SUFFEINA Y242 N
BKT SUFFEINA T110 EM

BECKTON CODY K2 R168
BECKTON CODY T008 K2
BECKTON TAMARA R200 HU
AXTELL WSTRN PRD 310-935 1294112
BJR GAMBLER 027
AXTELL WSTRN PRIDE 310
BJR WESTERN PRIDE 812
MPPA: **104** **Dam Age: 3/10/09** **Udder Excellent**

	Ratio	Data
Act. BW	107	83
Adj. WW	99	599
Adj. YW	102	1105
SC		
Frame		6.0

	EPD	Top%	Data
MARB	0.3	73	
YG	0.07	29	
CW	7	92	
REA	-0.05	66	
FAT	0.02	49	
ADG	0.19	70	3.15
DMI	0.91	19	

	HB	GM	CED	BW	WW	YW	MILK	ME	HPG	CEM	STAY
EPD	206	47	13	-2	47	77	28	-1	11	6	21
Top%	5	69	43	36	88	83	9	46	52	73	2

We kept a son out of this outstanding cow. His first calves are hitting the ground now. The cow is a magical cow in a blizzard - her calves all live and most are dry. She should pass these wonderful maternal instincts down to this guy. He's a bigger framed bull with a good amount of growth in him. A bull to add size and maternal instincts.

63 AXTELL EPIC 9766

BULL **3/10/19** **A100% AR**
AX9766 **4209468**

BECKTON EPIC W690 C4
AXTELL EPIC 1011
BECKTON ROSE P011 EP
AXTELL EPIC 511 3477986
GLACIER HI COUNTRY 926
OCHO VACA HI-AMBER T11
OCHO VACA AMBER 23

BECKTON SCAMP X494 E3
BECKTON SCAMP A696 H4
BECKTON BELGA U424 HT
AXTELL ANNA 039-766 3817933
BECKTON CODY T008 K2
AXTELL ANNA 10P-039
SRAF MISS ALGEBRA 10P
MPPA: **103** **Dam Age: 3/6/17** **Udder Excellent**

	Ratio	Data
Act. BW	102	72
Adj. WW	108	646
Adj. YW	102	1080
SC		
Frame		4.39

	EPD	Top%	Data
MARB	0.44	37	
YG	0.16	81	
CW	10	87	
REA	-0.2	93	
FAT	0.03	73	
ADG	0.18	78	2.7
DMI	0.74	12	

★ **HEIFER BULL**

	HB	GM	CED	BW	WW	YW	MILK	ME	HPG	CEM	STAY
EPD	176	47	14	-2.2	52	80	28	-2	6	8	17
Top%	40	54	29	32	77	79	11	36	98	25	31

This bull's grand dam produced our high selling bull last year. This bull started small and gained very well out of a first calf heifer. Look for him to give you calving ease, fancy calves that will grow.

64 AXTELL KNOCK OUT 9001

BULL **3/5/19** **A100% AR**
AX9001 **4209022**

RED SSS SOLUTION 329Z
RED SSS CONTENDER 121B
RED SSS DYNA 688X
RED SSS KNOCK OUT 661D 3721531
RED EKW GOLDEN DEED 10U
RED EKW DYNOFIRE 37X
RED BAR-E-L DYNOFIRE 127R

RED SIX MILE AVIATOR 217P
RED SIX MILE SAKIC 832S
RED SIX MILE SIERA 257P
K2 REESARIA SK 7020 01 1376030
LCC MAJOR LEAGUE A502M
K2 DELILAH 0602 702
ZCC SAGEBRUSH LADY 0602
MPPA: **96** **Dam Age: 2/18/10** **Udder Good**

	Ratio	Data
Act. BW	111	86
Adj. WW	94	569
Adj. YW	94	1016
SC		
Frame		4.5

	EPD	Top%	Data
MARB	0.31	70	
YG	0.09	43	
CW	20	51	
REA	-0.01	58	
FAT	0.02	32	
ADG	0.15	90	2.78
DMI	1.27	44	

	HB	GM	CED	BW	WW	YW	MILK	ME	HPG	CEM	STAY
EPD	148	45	10	-0.2	57	81	22	-4	11	7	15
Top%	82	94	78	75	57	77	64	20	48	51	69

Here is a bull with a completely different pedigree to most of our bulls. He will work on nearly all of our bloodlines. He has good bone and is out of a beautiful cow.

65 AXTELL 34C JULIAN 9219

BULL **3/30/19** **A100% AR**
AX9219 **4209142**

RED HILL B571 JULIAN 84S
CALVO JULIAN 64Z
CALVO GEORGIA 8451
CALVO 64Z JULIAN 34C 3561265
JEB 340 SAINT 777
JEB 777 RED 927
JEB 284 SECRET 408

BJR RAMBLER 5162
BJR GAMBLER 027
BJR LAKINA 002-0142
K2 GAMBLE ZIN 713 219 1553537
LCC MAJOR LEAGUE A502M
K2 SHIRAZ ML 713
K2 MERLOT 7076 313
MPPA: **101** **Dam Age: 2/27/12** **Udder Excellent**

	Ratio	Data
Act. BW	106	83
Adj. WW	105	635
Adj. YW		1048
SC		
Frame		5.9

	EPD	Top%	Data
MARB	0.24	87	
YG	0.05	21	
CW	14	77	
REA	0.03	46	
FAT	0.02	31	
ADG	0.15	90	2.58
DMI	0.96	21	

	HB	GM	CED	BW	WW	YW	MILK	ME	HPG	CEM	STAY
EPD	173	45	10	-0.1	56	80	25	-2	11	5	18
Top%	46	87	78	77	61	79	35	37	40	85	22

A bull to add frame and length. He should be one to increase weaning weights.

66 AXTELL 34C JULIAN 9631

BULL **4/1/19** **A100% AR**
AX9631 **4209416**

RED HILL B571 JULIAN 84S
CALVO JULIAN 64Z
CALVO GEORGIA 8451
CALVO 64Z JULIAN 34C 3561265
JEB 340 SAINT 777
JEB 777 RED 927
JEB 284 SECRET 408

OCC LINEBRED 801R
OCC EASY RED
OCC VANESSA 829S
OCC VANESSA 631C 3613589
BBB KANSAS 990
OCC VANESSA 622A
OCC VANESSA 871L
MPPA: **104** **Dam Age: 3/9/15** **Udder Excellent**

	Ratio	Data
Act. BW	107	83
Adj. WW	110	664
Adj. YW	98	1059
SC		
Frame		4.8

	EPD	Top%	Data
MARB	0.27	81	
YG	0.13	70	
CW	20	51	
REA	-0.08	75	
FAT	0.02	50	
ADG	0.17	83	2.46
DMI	0.95	20	

	HB	GM	CED	BW	WW	YW	MILK	ME	HPG	CEM	STAY
EPD	167	46	12	0.1	53	80	25	-4	12	7	16
Top%	57	87	61	81	73	79	31	23	34	59	44

A good cow bull out of a very nice, easy fleshing OCC cow. He should produce nice females, he's bred for maternal and posted a 110 WW Ratio.

67 AXTELL EPIC 9777

BULL **2/27/19** **A100% AR**
AX9777 **4209508**

BECKTON EPIC W690 C4
AXTELL EPIC 1011
BECKTON ROSE P011 EP
AXTELL EPIC 511 3477986
GLACIER HI COUNTRY 926
OCHO VACA HI-AMBER T11
OCHO VACA AMBER 23

BECKTON SCAMP X494 E3
BECKTON SCAMP A696 H4
BECKTON BELGA U424 HT
AXTELL LANA 386-777 3818099
BECKTON EMPEROR X342 J3
AXTELL LANA 143-386
AXTELL LANA 616-143

MPPA: **103** **Dam Age: 3/12/17** **Udder Excellent**

	Ratio	Data
Act. BW	100	70
Adj. WW	107	636
Adj. YW	97	1025
SC		
Frame		4.0

	EPD	Top%	Data
MARB	0.48	28	
YG	0.17	86	
CW	11	83	
REA	-0.2	93	
FAT	0.04	79	
ADG	0.18	76	2.42
DMI	0.79	14	

★ **HEIFER BULL**

	HB	GM	CED	BW	WW	YW	MILK	ME	HPG	CEM	STAY
EPD	168	47	15	-3.5	52	81	25	-4	6	9	16
Top%	54	50	15	12	75	76	30	22	98	16	54

Here is a heifer bull out of an efficient first calf heifer that weaned well over 50% of her body weight. He is narrow shouldered and should be an excellent heifer bull.

68 AXTELL EPIC 9771

BULL **3/9/19** **A100% AR**
AX9771 **4209482**

BECKTON EPIC W690 C4
AXTELL EPIC 1011
BECKTON ROSE P011 EP
AXTELL EPIC 511 3477986
GLACIER HI COUNTRY 926
OCHO VACA HI-AMBER T11
OCHO VACA AMBER 23

BECKTON EMPEROR T641 E2
BECKTON EMPEROR X342 J3
BECKTON LANA P685 JO
AXTELL BONNEBELL 151-771 3817979
AXTELL PAY DAY 8205
AXTELL BONNEBELLE 958-151
AXTELL BONNEBELL 510-958

MPPA: **102** **Dam Age: 4/16/17** **Udder Excellent**

	Ratio	Data
Act. BW	98	68
Adj. WW	105	624
Adj. YW	101	1071
SC		
Frame		4.2

	EPD	Top%	Data
MARB	0.54	18	
YG	0.2	95	
CW	13	78	
REA	-0.27	97	
FAT	0.04	82	
ADG	0.17	80	2.78
DMI	0.75	12	

★ **HEIFER BULL**

	HB	GM	CED	BW	WW	YW	MILK	ME	HPG	CEM	STAY
EPD	175	47	15	-3.4	48	76	26	-3	5	8	17
Top%	42	56	22	13	87	85	21	30	99	25	30

Another nice heifer bull with four generations of heifer bulls bred in. Sleep easy with him. He should be a calving ease dream.

69 AXTELL SCAMP 9359

BULL **3/15/19** **B99.9% AR**
AX9359 **4209154**

BECKTON SCAMP T A825
BECKTON SCAMP X494 E3
BECKTON LANA S074 EP
BECKTON SCAMP A696 H4 1625868
BECKTON HERITAGE N013
BECKTON BELGA U424 HT
BECKTON BELGA R032 NW

BECKTON EPIC R350 K
BECKTON EPIC W690 C4
BECKTON SERENA S819 CT
AXTELL ABIGAIL 516-359 1622717
AXTELL BANDO CHF 26L
AX ABIGAIL 303-516
AXTELL ABIGAIL 2037-303

MPPA: **100** **Dam Age: 2/22/13** **Udder Excellent**

	Ratio	Data
Act. BW	92	71
Adj. WW	101	600
Adj. YW	95	1007
SC		
Frame		4.56

	EPD	Top%	Data
MARB	0.29	75	
YG	0.07	28	
CW	1	98	
REA	-0.07	71	
FAT	0.03	64	
ADG	0.16	88	2.54
DMI	0.61	8	

★ **HEIFER BULL**

	HB	GM	CED	BW	WW	YW	MILK	ME	HPG	CEM	STAY
EPD	175	47	16	-3.4	51	76	25	-6	10	9	16
Top%	41	70	9	13	79	85	36	13	70	10	56

We finish out the bulls with a 99.9% 1B heifer bull. He's a clean made bull that is built for calving ease and is backed by a very nice cow. He is smooth and should be excellent for calving ease.

REGISTERED HEIFERS

We will be bringing the heifers into the ring in groups of two. You will have the option of purchasing one heifer or both, your choice. The heifers in the offering are right out of the replacement pen including some from the very top. These heifers are our best set that we've sold to date. They are not big, fat heifers. They are raised right along with our other heifers and should mature into 1,000-1,100 lb. bred heifers. They will grow well once they hit green grass. We feel that over feeding young heifers is detrimental to their potential milking ability and structure. We've included some of our top growth heifers and some of the more moderate heifers in an attempt to have something for different tastes in cattle.

Lot 70

70 AXTELL BONNEBELL 138-962

COW **2/25/19** **A100% AR**
AX962 **4209074**

BECKTON DOMINOR ZC M919
BECKTON DOMINOR T754 ZC
BECKTON LANA M809 EP
AXTELL DOMINOR 4124 1703474
BECKTON CLIFFTOP T3 N800
BECKTON BARMAID R124 CT
BECKTON BARMAID N371 LN

BECKTON CODY K2 R168
BECKTON CODY T008 K2
BECKTON TAMARA R200 HU
AXTELL BONNEBELLE 510-138 1444439
BUF CRK HOBO 1961
MLK CRK BONIBEL 510
MLK CRK BONIBEL 658

MPPA: **101** **Dam Age: 3/10/11** **Udder Good**

	Ratio	Data
Act. BW	98	72
Adj. WW	98	528
Adj. YW		
SC		
Frame		

	EPD	Top%	Data
MARB	0.41	43	
YG	0.17	88	
CW	16	66	
REA	-0.19	92	
FAT	0.03	71	
ADG	0.2	65	0
DMI	1.04	26	

	HB	GM	CED	BW	WW	YW	MILK	ME	HPG	CEM	STAY
EPD	215	46	15	-3.3	47	78	27	2	9	7	22
Top%	3	71	17	14	89	81	19	66	83	42	1

Here is an excellent heifer. She is from the top end of our replacement pen. Any time you can line up Dominor, Cody and Hobo 1961, you will get a good cow. She has more growth than you see on the papers. She is probably one of the growthiest heifers post weaning. Feel confident in the quality of this girl.

71 AXTELL BONNEBELL 053-960

COW **2/25/19** **A100% AR**
AX960 **4209040**

REDHILL R017 LANCER 117Y
CALVO RED KNIGHT 86A
CALVO STELLA 8Y
AXTELL RED KNIGHT 6249 3574469
BECKTON EPIC W690 C4
AXTELL LANA 616-249
AX LANA 02-616

BECKTON DOMINOR ZC M919
BECKTON DOMINOR T754 ZC
BECKTON LANA M809 EP
AXTELL BONNEBELL 843-053 1398151
BIEBER MAKE MIMI 7249
AXTELL BONNEBELL 626-843
MLK CRK BONIBEL 626

MPPA: **102** **Dam Age: 3/5/10** **Udder Excellent**

	Ratio	Data
Act. BW	106	78
Adj. WW	99	533
Adj. YW		
SC		
Frame		

	EPD	Top%	Data
MARB	0.56	16	
YG	0.16	81	
CW	14	74	
REA	-0.15	87	
FAT	0.03	74	
ADG	0.16	87	0
DMI	1.01	24	

	HB	GM	CED	BW	WW	YW	MILK	ME	HPG	CEM	STAY
EPD	206	46	15	-2.5	46	72	27	-2	10	7	21
Top%	5	74	18	27	90	90	17	35	73	51	3

We have a herd full of descendants of 626 and 843 cows. 843 produced for years and is still working in a commercial herd. Lots of production in this cow family. This heifer will carry on the legacy of the cow family.

72 AXTELL SIERRA 318-924

COW **3/15/19** **A100% AR**
AX924 **4209152**

BECKTON JULIAN GG B571
RED HILL B571 JULIAN 84S
BECKTON BARMAID M554 CH
CALVO JULIAN 56A 1729988
DUNLOUISE EXCALIBUR Y070
CALVO SECRET 6X
JEB 284 SECRET 408

BECKTON EPIC W690 C4
AXTELL EPIC 1011
BECKTON ROSE P011 EP
KDCS SIERRA WIND 318 1597187
BECKTON NEBULA W041 E4
KDCS NIKE SIERRA 108
KDCS SIERRA DOMINA 902

MPPA: **100** **Dam Age: 3/18/13** **Udder Excellent**

	Ratio	Data
Act. BW	117	85
Adj. WW	97	531
Adj. YW		
SC		
Frame		

	EPD	Top%	Data
MARB	0.36	58	
YG	0.1	49	
CW	6	93	
REA	-0.06	69	
FAT	0.04	81	
ADG	0.18	79	0
DMI	0.66	9	

	HB	GM	CED	BW	WW	YW	MILK	ME	HPG	CEM	STAY
EPD	172	47	12	0.3	52	80	25	-5	10	6	17
Top%	46	53	51	83	76	78	39	18	61	69	42

It was a hard decision on selling this one. Her dam has been a good cow and is extremely wide hipped and easy fleshing. This heifer should be the same. Julian daughters are proving to be good cows.

73 AXTELL BONNEBELL 668-985

COW **3/1/19** **A100% AR**
AX985 **4209390**

BECKTON JULIAN GG B571
RED HILL B571 JULIAN 84S
BECKTON BARMAID M554 CH
CALVO JULIAN 56A 1729988
DUNLOUISE EXCALIBUR Y070
CALVO SECRET 6X
JEB 284 SECRET 408

BECKTON EMPEROR T641 E2
BECKTON EMPEROR X342 J3
BECKTON LANA P685 JO
AXTELL BONNEBELL 151-668 3574441
AXTELL PAY DAY 8205
AXTELL BONNEBELLE 958-151
AXTELL BONNEBELL 510-958

MPPA: **102** **Dam Age: 3/17/16** **Udder Excellent**

	Ratio	Data
Act. BW	96	67
Adj. WW	109	587
Adj. YW		
SC		
Frame		

	EPD	Top%	Data
MARB	0.4	46	
YG	0.09	43	
CW	7	93	
REA	-0.02	60	
FAT	0.04	81	
ADG	0.16	85	0
DMI	0.65	9	

	HB	GM	CED	BW	WW	YW	MILK	ME	HPG	CEM	STAY
EPD	182	47	16	-3.1	48	75	27	-6	10	10	16
Top%	29	59	8	16	86	87	14	13	71	4	47

A nice Julian heifer going back to some real good cows that were always productive. This heifer is a nicely balanced, moderate framed heifer that should make a top cow.

74 AXTELL C FREYJA 333-927

COW **3/10/19** **A100% AR**
AX927 **4209184**

RED SSS SOLUTION 329Z
RED SSS CONTENDER 121B
RED SSS DYNA 688X
RED SSS KNOCK OUT 661D 3721531
RED EKW GOLDEN DEED 10U
RED EKW DYNOFIRE 37X
RED BAR-E-L DYNOFIRE 127R

BECKTON CODY T008 K2
AXTELL CODY 9205
AX LANA 205
AXTELL FREYJA 02-333 1622815
AXTELL GUNSLINGER 801
AXTELL FREYJA 508-02
AXTELL FREYJA 508

MPPA: **95** **Dam Age: 3/28/13** **Udder Excellent**

	Ratio	Data
Act. BW	117	85
Adj. WW	100	551
Adj. YW		
SC		
Frame		

	EPD	Top%	Data
MARB	0.33	64	
YG	0.05	21	
CW	15	72	
REA	0.04	44	
FAT	0.01	26	
ADG	0.17	83	0
DMI	1.27	44	

	HB	GM	CED	BW	WW	YW	MILK	ME	HPG	CEM	STAY
EPD	184	46	10	0.3	59	86	19	-6	10	5	20
Top%	26	80	84	83	44	66	86	12	63	89	9

Clay is selling one of his heifers since he didn't have a bull this year. This girl is the second Knock Out heifer that we've allowed to leave, the first sold last year for $5,750 as a pick of the replacements. She has extra frame and growth and is very fancy. She may push it for size in our environment but she should make somebody a great cow.

Lot 74

75 AXTELL BONNEBELL 533-980

COW **3/10/19** **A100% AR**
AX980 **4209330**

RED SSS SOLDIER 365W
RED SSS SOLDIER 252B
RED WILDMAN MISS STOCKY 001X
ARO STEALTH 674 3578123
5L EXPRESS 1152-6755
ARO MISS EXPRESS 907
ARO RAMROD 307

MLK CRK KNIGHT 7153
MLK CRK KNIGHT 2226
MLK CRK BONNEBELL 536
AXTELL BONNEBELL 654-533 3478174
MLK CRK DATA 4154
MLK CRK BONNEBELL 654
MLK CRK BONIBEL 229

MPPA: **97** **Dam Age: 3/2/15** **Udder Excellent**

	Ratio	Data
Act. BW	111	80
Adj. WW	98	529
Adj. YW		
SC		
Frame		

	EPD	Top%	Data
MARB	0.23	89	
YG	0.09	40	
CW	13	78	
REA	-0.09	76	
FAT	0.02	31	
ADG	0.16	85	0
DMI	1.03	25	

	HB	GM	CED	BW	WW	YW	MILK	ME	HPG	CEM	STAY
EPD	160	45	9	0.7	50	76	22	-2	10	4	18
Top%	67	92	89	89	82	85	64	31	71	94	27

A little bit of a different pedigree here. She is out of a good cow and will be a growth heifer with good depth of body. Our calving notes last year for this calf, say "Excellent cow, born in cold rain and wind – keep".

Lot 75

76 AXTELL LANA 401-937

COW **3/26/19** **A100% AR**
AX937 **4209238**

BB L902 BBRED 5236
BB 5236 BBRED 6015
MM 1369 SALEE 1907
AXTELL REDWING 7765 3818291
OCC RED GRAZER 610Z
OCC VANESSA 765B
OCC VANESSA 839U

BECKTON EPIC K F075
BECKTON EPIC R397 K
BECKTON KIT F468 JL
AXTELL LANA 217-401 1703361
BECKTON CODY T008 K2
AXTELL LANA 705-217
AXTELL LANA 944-705

MPPA: **101** **Dam Age: 2/11/14** **Udder Good**

	Ratio	Data
Act. BW	99	72
Adj. WW	106	582
Adj. YW		
SC		
Frame		

	EPD	Top%	Data
MARB	0.26	83	
YG	0.14	72	
CW	23	39	
REA	0.12	27	
FAT	0.05	93	
ADG	0.2	62	0
DMI	1.16	34	

	HB	GM	CED	BW	WW	YW	MILK	ME	HPG	CEM	STAY
EPD	200	46	12	-1.8	60	92	25	0	14	7	20
Top%	9	72	51	40	42	51	30	49	13	57	7

A nice heifer out of a top cow. She is easy fleshing and out of an outstanding cow family. She should make a real good cow.

77 AXTELL OPHELIA 2501-918

COW **3/25/19** **A100% AR**
AX918 **4209098**

BECKTON JULIAN GG B571
RED HILL B571 JULIAN 84S
BECKTON BARMAID M554 CH
CALVO JULIAN 56A 1729988
DUNLOUISE EXCALIBUR Y070
CALVO SECRET 6X
JEB 284 SECRET 408

BECKTON CODY K2 R168
BECKTON CODY T008 K2
BECKTON TAMARA R200 HU
2501 AX 1517310
BFCK CHEROKEE CNYN 4912
LJC CRESCENT 501
LJC LA 5329 029

MPPA: **99** **Dam Age: 3/28/12** **Udder Excellent**

	Ratio	Data
Act. BW	95	69
Adj. WW	99	545
Adj. YW		
SC		
Frame		

	EPD	Top%	Data
MARB	0.27	81	
YG	0.05	22	
CW	7	92	
REA	0.09	34	
FAT	0.04	77	
ADG	0.17	81	0
DMI	0.7	11	

	HB	GM	CED	BW	WW	YW	MILK	ME	HPG	CEM	STAY
EPD	195	47	14	-1.5	52	80	26	-3	12	8	19
Top%	13	62	24	47	74	79	23	30	36	37	16

This heifer has a real shot at being the best heifer we sell this year. The dam is a good cow that already calved this year and consistently produces excellent calves. Cody x Julian seems to work very well. Good heifer, that has much more growth then the numbers suggest.

78 AXTELL SANDY 271-922

COW **3/1/19** **A100% AR**
AX922 **4209148**

BECKTON LIKABLE S633
BECKTON LIKABLE U130 L2
BECKTON KIT S478 LN
BECKTON LIKABLE E266 N3 3776609
BECKTON NEBULA P P707
BECKTON SUFFEINA Y242 N
BKT SUFFEINA T110 EM

BB L902 BBRED 5236
BB 5236 BBRED 6015
MM 1369 SALEE 1907
RDDA SANDY 271 1578012
PCC COLORADO HOBO
RDDA 545
SANDY 080 DDA

MPPA: **96** **Dam Age: 5/12/12** **Udder Excellent**

	Ratio	Data
Act. BW	88	64
Adj. WW	95	521
Adj. YW		
SC		
Frame		

	EPD	Top%	Data
MARB	0.33	64	
YG	0.09	43	
CW	7	93	
REA	-0.03	62	
FAT	0.04	79	
ADG	0.15	91	0
DMI	0.71	11	

	HB	GM	CED	BW	WW	YW	MILK	ME	HPG	CEM	STAY
EPD	192	46	15	-3.6	45	69	21	-7	12	8	18
Top%	15	85	14	11	92	92	72	7	32	22	19

Lot 78 is a good heifer that was born in some pretty cold weather and survived and thrived afterwards. She is out of a low input type cow and is a nice heifer. She's better than her performance numbers indicate.

79 AXTELL ZELDA 2111-923

COW **2/28/19** **A100% AR**
AX923 **4209150**

BECKTON JULIAN GG B571
RED HILL B571 JULIAN 84S
BECKTON BARMAID M554 CH
CALVO JULIAN 56A 1729988
DUNLOUISE EXCALIBUR Y070
CALVO SECRET 6X
JEB 284 SECRET 408

BB 5236 BBRED 6015
RDDA ROY 33K
RDDA MELISA 836
RDDA ZELDA 2111 1578024
BB CHCJLS SL356
RDDA ZELDA 951
RDDA 531

MPPA: **93** **Dam Age: 5/28/12** **Udder Good**

	Ratio	Data
Act. BW	93	67
Adj. WW	96	525
Adj. YW		
SC		
Frame		

	EPD	Top%	Data
MARB	0.29	75	
YG	0.05	21	
CW	2	97	
REA	0.03	46	
FAT	0.03	74	
ADG	0.12	97	0
DMI	0.53	6	

	HB	GM	CED	BW	WW	YW	MILK	ME	HPG	CEM	STAY
EPD	168	45	16	-2.8	47	66	20	-11	11	9	15
Top%	54	89	12	21	89	94	83	2	41	13	65

This heifer is pretty loaded up on low input, old school Beeby pedigrees. Her sister was one of the first to calve and is doing an excellent job. This heifer has really grown after weaning. I look for her to be a good low input cow.

80 AXTELL WSTRN PRD 112-913

COW **3/16/19** **A100% AR**
AX913 **4209062**

BECKTON LIKABLE S633
BECKTON LIKABLE U130 L2
BECKTON KIT S478 LN
BECKTON LIKABLE E266 N3 3776609
BECKTON NEBULA P P707
BECKTON SUFFEINA Y242 N
BKT SUFFEINA T110 EM

BECKTON CODY T008 K2
AXTELL CODY 9205
AX LANA 205
AXTELL WSTRN PRD 712-112 1444398
FORSTER GOLD 3109
AXTELL WESTERN PRD 712
BJR WESTERN PRIDE 812

MPPA: **106** **Dam Age: 3/20/11** **Udder Excellent**

	Ratio	Data
Act. BW	99	72
Adj. WW	106	579
Adj. YW		
SC		
Frame		

	EPD	Top%	Data
MARB	0.33	64	
YG	0.1	50	
CW	12	81	
REA	-0.07	71	
FAT	0.03	55	
ADG	0.18	76	0
DMI	0.94	20	

	HB	GM	CED	BW	WW	YW	MILK	ME	HPG	CEM	STAY
EPD	211	46	14	-2.6	51	80	28	-1	11	7	22
Top%	4	72	30	24	79	79	8	46	47	60	2

The dam of Lot 80 is one of my absolute favorite cows. She's just been a great cow for us. This heifer ranks high in HB, MLK and STAY. She should be a good cow for a lot of years. I believe this is the first time we've let a Western Pride heifer sell.

81 AXTELL BLOCKANNA 537-979

COW **3/19/19** **A100% AR**
AX979 **4209320**

BECKTON JULIAN GG B571
RED HILL B571 JULIAN 84S
BECKTON BARMAID M554 CH
CALVO JULIAN 56A 1729988
DUNLOUISE EXCALIBUR Y070
CALVO SECRET 6X
JEB 284 SECRET 408

BECKTON DOMINOR T754 ZC
AXTELL DOMINATOR 1925
AXTELL LANA 944-925
AXTELL BLOCKANNA 845-537 3478139
OHRR DAKOTA COPPER 29K
AXTELL BLOCKANA 665-845
MLK CRK BLOCKANNA 665

MPPA: **100** **Dam Age: 3/1/15** **Udder Excellent**

	Ratio	Data
Act. BW	100	73
Adj. WW	104	560
Adj. YW		
SC		
Frame		

	EPD	Top%	Data
MARB	0.33	64	
YG	0.08	33	
CW	8	91	
REA	0	54	
FAT	0.03	71	
ADG	0.17	83	0
DMI	0.82	15	

	HB	GM	CED	BW	WW	YW	MILK	ME	HPG	CEM	STAY
EPD	187	47	15	-2	52	79	25	-4	11	9	17
Top%	21	69	18	36	76	81	37	19	43	13	30

We sold a heifer from this cow to Sheaman Ranch through this sale in 2018. She has done a good job for them. This heifer will add some growth and frame and is a nice heifer. She had one of the better weaning weights of our heifers.

82 AXTELL MISS WIX 309-929

COW **3/24/19** **A100% AR**
AX929 **4209206**

BECKTON JULIAN GG B571
RED HILL B571 JULIAN 84S
BECKTON BARMAID M554 CH
CALVO JULIAN 56A 1729988
DUNLOUISE EXCALIBUR Y070
CALVO SECRET 6X
JEB 284 SECRET 408

LCC CHEYENNE B221L
BIEBER ROUSE SAMURAI X22
GHR MARITA R31
K2 YAMADA 730 309 1628831
LCC MAJOR LEAGUE A502M
K2 KALUAH ML 1830 730
ZCC SAGEBRUSH LADY 0830

MPPA: **98** **Dam Age: 2/21/13** **Udder Good**

	Ratio	Data
Act. BW	95	69
Adj. WW	100	549
Adj. YW		
SC		
Frame		

	EPD	Top%	Data
MARB	0.46	32	
YG	0.1	51	
CW	10	86	
REA	-0.02	60	
FAT	0.04	79	
ADG	0.17	84	0
DMI	0.91	19	

	HB	GM	CED	BW	WW	YW	MILK	ME	HPG	CEM	STAY
EPD	152	47	15	-3.2	51	78	26	-4	10	9	13
Top%	79	64	15	16	79	83	26	22	65	10	85

This heifer sells because we have two in the herd. She's out of a productive cow that was among the first to calve and is a different pedigree on the cow side. Feminine heifer with calving ease.

83 AXTELL LANA 705-950

COW **2/18/19** **A100% AR**
AX950 **4209448**

MUSHRUSH IMPRESSIVE CA U236
MUSHRUSH IMPACT Z352
MUSHRUSH ZENA JL X320
MUSHRUSH IMPACT C053 1745297
BKT JULIAN 7526 G
MUSHRUSH BESTY ROSS JL A040
MUS 823 C

BECKTON CLIFFTOP W692 E3
BECKTON CLIFFTOP A073 C4
BECKTON EOLA T005 CT
AXTELL LANA 705-705 3817805
FORSTER GOLD 3109
AXTELL LANA 944-705
PVRA LANA 944

MPPA: **100** **Dam Age: 3/4/17** **Udder Excellent**

	Ratio	Data
Act. BW	91	59
Adj. WW	101	554
Adj. YW		
SC		
Frame		

	EPD	Top%	Data
MARB	0.27	81	
YG	0.17	85	
CW	5	95	
REA	-0.2	93	
FAT	0.05	92	
ADG	0.17	84	0
DMI	0.86	16	

	HB	GM	CED	BW	WW	YW	MILK	ME	HPG	CEM	STAY
EPD	201	45	16	-5.2	46	73	26	-4	12	8	20
Top%	8	92	8	2	91	89	24	21	37	40	6

We AI'd some heifers to the sire of this heifer due to his outstanding dam. We are pleased with them and wanted to share one of them in the sale. She was born on a cold day and may be missing a little ear, but should be a good heifer. Her dam is a really moderate, nice young cow for us.

84 AXTELL ANNE 317-925

COW **3/6/19** **A100% AR**
AX925 **4209156**

RED HILL B571 JULIAN 84S
CALVO JULIAN 64Z
CALVO GEORGIA 8451
CALVO 64Z JULIAN 34C 3561265
JEB 340 SAINT 777
JEB 777 RED 927
JEB 284 SECRET 408

BECKTON CODY T008 K2
AXTELL CODY 9205
AX LANA 205
AXTELL ANNE 502-317 1622718
BJR GAMBLER 027
AXTELL ANNE 01-502
AXTELL ANNIE 210-01

MPPA: **101** **Dam Age: 3/5/13**

	Ratio	Data
Act. BW	93	67
Adj. WW	98	535
Adj. YW		
SC		
Frame		

	EPD	Top%	Data
MARB	0.24	87	
YG	0.08	37	
CW	7	92	
REA	-0.11	81	
FAT	0.02	44	
ADG	0.13	95	0
DMI	0.88	17	

	HB	GM	CED	BW	WW	YW	MILK	ME	HPG	CEM	STAY
EPD	193	44	14	-2.7	46	67	28	-1	11	7	20
Top%	14	97	24	23	91	94	8	40	56	57	5

Here is a heifer out of a top cow. Her dam is very moderate and deep and a sister, 517 is one of my favorite and most productive young cows. This heifer won't be a big cow, but should make a very good cow.

85 AXTELL BARMAID 518-940

COW **3/15/19** **A100% AR**
AX940 **4209284**

BECKTON DOMINOR ZC M919
BECKTON DOMINOR T754 ZC
BECKTON LANA M809 EP
AXTELL DOMINOR 4124 1703474
BECKTON CLIFFTOP T3 N800
BECKTON BARMAID R124 CT
BECKTON BARMAID N371 LN

BECKTON SCAMP X494 E3
BECKTON SCAMP A696 H4
BECKTON BELGA U424 HT
AXTELL BARMAID 329-518 3478040
AXTELL CODY 9205
AXTELL BARMAID 124-329
BECKTON BARMAID R124 CT

MPPA: **95** **Dam Age: 3/24/15** **Udder Good**

	Ratio	Data
Act. BW	95	67
Adj. WW	98	536
Adj. YW		
SC		
Frame		

	EPD	Top%	Data
MARB	0.43	40	
YG	0.15	77	
CW	15	71	
REA	-0.14	85	
FAT	0.03	64	
ADG	0.19	68	0
DMI	0.87	17	

	HB	GM	CED	BW	WW	YW	MILK	ME	HPG	CEM	STAY
EPD	188	47	17	-3.8	50	80	24	-4	8	9	18
Top%	20	54	6	9	83	78	46	22	93	14	28

Great mothering instincts in the dam of this cow. Our Dominor 4124 daughters are very good cows. Should be lots of maternal bred in to this one and note that she is linebred to the Barmaid cow family.

86 AXTELL BIRDIE 299-968

COW **3/19/19** **A100% AR**
AX968 **4209146**

BECKTON JULIAN GG B571
RED HILL B571 JULIAN 84S
BECKTON BARMAID M554 CH
CALVO JULIAN 56A 1729988
DUNLOUISE EXCALIBUR Y070
CALVO SECRET 6X
JEB 284 SECRET 408

BJR PAY DAY 1528
AXTELL PAY DAY 8205
AX LANA 205
AXTELL BIRDIE 299 1569421
BUF CRK MAJOR R065
AXTELL BIRDIE 98M-858
SRAF SAMMIE 98M
MPPA: **98** **Dam Age: 3/15/12** **Udder Excellent**

	Ratio	Data
Act. BW	99	73
Adj. WW	97	525
Adj. YW		
SC		
Frame		

	EPD	Top%	Data
MARB	0.33	64	
YG	0.09	39	
CW	7	92	
REA	-0.1	78	
FAT	0.02	49	
ADG	0.15	91	0
DMI	0.66	9	

	HB	GM	CED	BW	WW	YW	MILK	ME	HPG	CEM	STAY
EPD	171	46	14	-1.9	48	72	23	-5	9	9	16
Top%	49	79	23	38	87	90	56	17	81	18	48

A feminine heifer with a little more frame. She will make a nice cow. The great grand dam was a top pick from the Schuppe Dispersal. This cow family has worked well for us.

Lot 86

87 AXTELL TAMARA 437-938

COW **3/19/19** **A100% AR**
AX938 **4209256**

BECKTON LIKABLE S633
BECKTON LIKABLE U130 L2
BECKTON KIT S478 LN
BECKTON LIKABLE E266 N3 3776609
BECKTON NEBULA P P707
BECKTON SUFFEINA Y242 N
BKT SUFFEINA T110 EM

5L LEGEND 1553-425V
CHOAT LEGEND Y200
CHOAT LUCY T716
AXTELL TAMARA 336-437 1703439
BECKTON JULIAN G1 J526
BECKTON TAMARA N336 JL
BECKTON TAMARA F658 TP
MPPA: **96** **Dam Age: 3/4/14** **Udder Good**

	Ratio	Data
Act. BW	83	60
Adj. WW	95	522
Adj. YW		
SC		
Frame		

	EPD	Top%	Data
MARB	0.46	32	
YG	0.12	60	
CW	7	92	
REA	-0.08	75	
FAT	0.04	84	
ADG	0.17	82	0
DMI	0.82	15	

	HB	GM	CED	BW	WW	YW	MILK	ME	HPG	CEM	STAY
EPD	203	47	17	-4.7	47	74	22	-3	10	8	19
Top%	7	63	4	4	88	87	68	28	67	34	9

A low birthweight heifer out of a good cow family for us. The grand dam lasted a long time in our herd. This heifer is highly ranked for calving ease, HB and STAY.

88 AXTELL ROSE 743-904

COW **3/7/19** **A100% AR**
AX904 **4209524**

BECKTON DOMINOR T754 ZC
AXTELL DOMINATOR 1925
AXTELL LANA 944-925
AXTELL DOMINATOR 6011 3574561
BECKTON EPIC K3 M606
BECKTON ROSE P011 EP
BECKTON ROSE M090 EP

BECKTON DOMINOR T754 ZC
AXTELL DOMINOR 4124
BECKTON BARMAID R124 CT
AXTELL ROSE 514-743 3818203
AXTELL YELLOWSTONE 3704
AXTELL ROSE 011-514
BECKTON ROSE P011 EP
MPPA: **101** **Dam Age: 2/12/17**

	Ratio	Data
Act. BW	122	81
Adj. WW	103	564
Adj. YW		
SC		
Frame		

	EPD	Top%	Data
MARB	0.42	41	
YG	0.15	78	
CW	18	58	
REA	-0.16	88	
FAT	0.02	46	
ADG	0.21	53	0
DMI	0.96	21	

	HB	GM	CED	BW	WW	YW	MILK	ME	HPG	CEM	STAY
EPD	177	48	11	-0.1	56	89	24	-3	6	5	18
Top%	37	39	67	77	60	58	41	27	98	85	19

It kind of hurts to sell this heifer. Dam, Grand Dam and Great Grand Dam are excellent cows. We have used three sons of the Great Grand Dam. Moderate framed heifer and linebred to the P011 cow through the sire and dam side. She will be an excellent, moderate framed tank of a cow.

89 AXTELL BARMAID 748-951

COW **3/2/19** **A100% AR**
AX951 **4209542**

BECKTON DOMINOR T754 ZC
AXTELL DOMINATOR 1925
AXTELL LANA 944-925
AXTELL DOMINATOR 6011 3574561
BECKTON EPIC K3 M606
BECKTON ROSE P011 EP
BECKTON ROSE M090 EP

BB L902 BBRED 5236
BB 5236 BBRED 6015
MM 1369 SALEE 1907
AXTELL BARMAID 124-748 ET 3845345
BECKTON CLIFFTOP T3 N800
BECKTON BARMAID R124 CT
BECKTON BARMAID N371 LN
MPPA: **102** **Dam Age: 3/25/17** **Udder Excellent**

	Ratio	Data
Act. BW	101	65
Adj. WW	105	578
Adj. YW		
SC		
Frame		

	EPD	Top%	Data
MARB	0.36	58	
YG	0.13	68	
CW	15	71	
REA	-0.11	81	
FAT	0.03	61	
ADG	0.18	76	0
DMI	0.86	16	

	HB	GM	CED	BW	WW	YW	MILK	ME	HPG	CEM	STAY
EPD	169	47	13	-2	54	82	24	-4	7	6	17
Top%	52	64	49	36	69	74	46	21	96	81	33

The dam of this heifer is a product of our small ET program. We don't use ET much, but when we do, it is to an old, proven cow that has done it over and over. We don't believe in ET until they have proven they are good mothers, good producers and have longevity. This heifer has old, productive cows throughout her pedigree on both sides.

90 AXTELL LANA 767-989

COW **3/15/19** **A100% AR**
AX989 **4209470**

BECKTON EPIC W690 C4
AXTELL EPIC 1011
BECKTON ROSE P011 EP
AXTELL EPIC 511 3477986
GLACIER HI COUNTRY 926
OCHO VACA HI-AMBER T11
OCHO VACA AMBER 23

BECKTON EMPEROR T641 E2
BECKTON EMPEROR X342 J3
BECKTON LANA P685 JO
AXTELL LANA 162-767 3817943
BECKTON JULIAN W354 E5
AXTELL LANA 639-162
BECKTON LANA P639 LN
MPPA: **102** **Dam Age: 3/11/17** **Udder Excellent**

	Ratio	Data
Act. BW	114	77
Adj. WW	106	574
Adj. YW		
SC		
Frame		

	EPD	Top%	Data
MARB	0.49	28	
YG	0.2	94	
CW	15	72	
REA	-0.23	95	
FAT	0.04	82	
ADG	0.2	60	0
DMI	0.77	13	

	HB	GM	CED	BW	WW	YW	MILK	ME	HPG	CEM	STAY
EPD	171	48	13	-2	55	88	23	-2	6	6	17
Top%	49	32	45	36	63	62	59	37	98	65	37

A moderate heifer out of a first calver and the udder and foot improver, EPIC 511. She grew well at weaning and should make a good cow.

91 AXTELL BLOCKANNA 149-997

COW **3/9/19** **A100% AR**
AX149 **4209082**

BECKTON JULIAN GG B571
RED HILL B571 JULIAN 84S
BECKTON BARMAID M554 CH
CALVO JULIAN 56A1729988
DUNLOUISE EXCALIBUR Y070
CALVO SECRET 6X
JEB 284 SECRET 408

BECKTON EPIC R350 K
BECKTON EPIC W690 C4
BECKTON SERENA S819 CT
AXTELL BLOCKANNA 845-1491444460
OHRR DAKOTA COPPER 29K
AXTELL BLOCKANA 665-845
MLK CRK BLOCKANNA 665

MPPA: **99** **Dam Age: 4/2/11** **Udder Excellent**

	Ratio	Data
Act. BW	106	78
Adj. WW	91	490
Adj. YW		
SC		
Frame		

	EPD	Top%	Data
MARB	0.29	75	
YG	0.09	41	
CW	1	98	
REA	-0.05	66	
FAT	0.04	88	
ADG	0.14	92	0
DMI	0.74	12	

	HB	GM	CED	BW	WW	YW	MILK	ME	HPG	CEM	STAY
EPD	178	45	14	-1.6	45	68	25	-4	11	8	17
Top%	37	91	27	45	92	93	36	23	55	22	30

This heifer is out of a picture perfect cow. She was a little light at weaning but has grown well and is a very deep bodied, stout made heifer. She's a good one.

92 AXTELL BLOCKANNA 392-970

COW **3/5/19** **A100% AR**
AX970 **4209200**

REDHILL R017 LANCER 117Y
CALVO RED KNIGHT 86A
CALVO STELLA 8Y
AXTELL RED KNIGHT 6249 3574469
BECKTON EPIC W690 C4
AXTELL LANA 616-249
AX LANA 02-616

BECKTON EMPEROR T641 E2
BECKTON EMPEROR X342 J3
BECKTON LANA P685 JO
AXTELL BLOCKANNA 149-392 1622868
BECKTON EPIC W690 C4
AXTELL BLOCKANNA 845-149
AXTELL BLOCKANA 665-845

MPPA: **96** **Dam Age: 3/10/13** **Udder Excellent**

	Ratio	Data
Act. BW	102	75
Adj. WW	93	502
Adj. YW		
SC		
Frame		

	EPD	Top%	Data
MARB	0.41	43	
YG	0.18	90	
CW	9	89	
REA	-0.18	91	
FAT	0.05	94	
ADG	0.17	83	0
DMI	1.07	28	

	HB	GM	CED	BW	WW	YW	MILK	ME	HPG	CEM	STAY
EPD	191	46	15	-2.6	50	77	24	-1	10	8	19
Top%	16	86	18	24	82	84	45	46	63	35	11

This heifer's dam is a maternal sister to Lot 91. A good chance to make a pair out of these two. The first 6249 daughter to sell. We have high hopes for him, we feel he is out producing his outstanding sire.

93 AXTELL VERNICE 651-983

COW **3/15/19** **A100% AR**
AX983 **4209352**

BECKTON JULIAN GG B571
RED HILL B571 JULIAN 84S
BECKTON BARMAID M554 CH
CALVO JULIAN 56A 1729988
DUNLOUISE EXCALIBUR Y070
CALVO SECRET 6X
JEB 284 SECRET 408

BECKTON EPIC W690 C4
AXTELL EPIC 1011
BECKTON ROSE P011 EP
AXTELL VERNICE 12-651 3574340
BUF CRK ROMEO L081
OCHO VACA MISS ROMEO 12
OCHO VACA MISS CNTRCHF 12524

MPPA: **101** **Dam Age: 3/13/16** **Udder Excellent**

	Ratio	Data
Act. BW	110	77
Adj. WW	102	553
Adj. YW		
SC		
Frame		

	EPD	Top%	Data
MARB	0.31	70	
YG	0.09	45	
CW	6	94	
REA	-0.02	60	
FAT	0.04	84	
ADG	0.18	78	0
DMI	0.76	13	

	HB	GM	CED	BW	WW	YW	MILK	ME	HPG	CEM	STAY
EPD	146	47	14	-1.7	52	81	25	-5	8	7	13
Top%	84	64	29	43	75	78	37	14	91	49	83

This heifer goes back to a nice cow – Miss Romeo 12. We purchased her as a calf from the Ocho Vaca Dispersal. She lasted forever and was a great cow. This heifer should carry on the legacy.

94 AXTELL COPPERLASS 117-998

COW **4/9/19** **A100% AR**
AX117 **4209064**

BECKTON DOMINOR ZC M919
BECKTON DOMINOR T754 ZC
BECKTON LANA M809 EP
AXTELL DOMINOR 4124 1703474
BECKTON CLIFFTOP T3 N800
BECKTON BARMAID R124 CT
BECKTON BARMAID N371 LN

BECKTON CODY T008 K2
AXTELL CODY 9205
AX LANA 205
AXTELL COPPERLASS 841-117 1444405
BJR GAMBLER 027
AXTELL COPPERLASS 841
HOLDEN COPPERLASS 087K

MPPA: **102** **Dam Age: 3/13/11** **Udder Excellent**

	Ratio	Data
Act. BW	111	80
Adj. WW	101	554
Adj. YW		
SC		
Frame		

	EPD	Top%	Data
MARB	0.42	41	
YG	0.15	77	
CW	20	51	
REA	-0.11	81	
FAT	0.03	54	
ADG	0.21	54	0
DMI	1.16	34	

	HB	GM	CED	BW	WW	YW	MILK	ME	HPG	CEM	STAY
EPD	207	47	13	-1.4	56	89	23	-1	8	6	21
Top%	5	50	46	50	61	58	52	44	90	65	2

This is the youngest of our replacements, but she's out of a top notch cow that is a good producer. Lots of thickness in the cow. I feel she will make a solid cow.

OUR PROGRAM

We purchased our first Registered Red Angus cow in 1993 and started in the Red Angus business in 1997. We started small with purchases from well known herds and over the years we've been able to increase our herd through additional purchases at Boot Jack, Milk Creek Reds, Beckton and others. All of the cattle we have bought in the last five years have went back to a base of Boot Jack, Beckton, Buffalo Creek and Beeby genetics. We have used A.I.; however, our bread and butter has been buying the best bulls we can find and using them in natural service. We are also using more home raised sires in our program. We feel that our herd bulls are as good or better than most A.I. bulls in the industry. Using our home raised bulls is something that has really helped us improve our cow herd. We take a lot of pride in udder quality and mothering ability and knowing the dam of our herd sire is important to us so that we don't bring in any unwanted traits through the cow side.

Our program is focused on convenience traits. We strive for a cow herd that has sound feet, excellent udders and good fleshing ability. We live in short grass country where large pampered cattle will not work. We have found that moderate framed, easy doing cattle are the way to go here. Excessive growth EPD cattle are typically gone very quickly due to our limited feed resources. We breed for the middle and feel that if our EPD's indicate that we are near the breed average in most traits, then we are doing something right. You will not see many sires used here that are trait leaders at any one trait, yet they will be very competitive at most traits. You will notice a strong Boot Jack influence in our herd. We really like the maternal side of the Boot Jack cattle and feel that the infusion of Beckton genetics have complimented them well.

The dam's and most of the sires of these bulls are available to be seen at any time. Calving ease is also a focus of our program. We have had very few calving problems in our herd.

For more information on our program, please don't hesitate to contact us or check out our website at

www.axtellcattlecompany.com

SPECIAL THANKS
to the crew at
Sterling Livestock Commission.
It is a pleasure working with you!

A huge THANK YOU to Brian's parents,
Vaughn and Joyce Axtell
for everything you do for
Axtell Cattle Company!

PHOTO GALLERY

Lot 53 as a calf

Knock Out - current pic

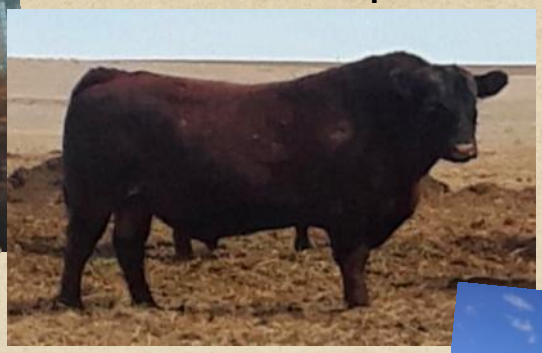

Dam of Lot 4

Clay at the fair

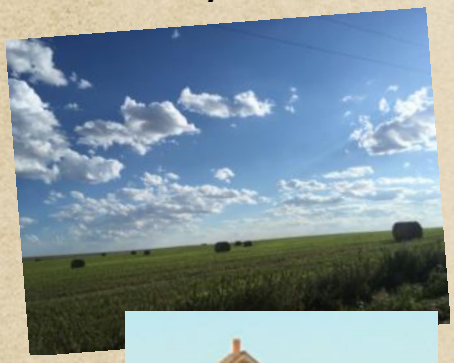

Clay played Baseball in Yuma this last summer

AX-

AXTELL CATTLE COMPANY
Brian and Jamie Jo Axtell
PO Box 21
Anton, CO 80801

Address Service Requested

Hope To See You March 30!