DECEMBER 2, 2020
COLUMBUS, MT
1:00 PM
Selling Efficiency Tested Fall and Coming Two Year Old Bulls
130 Angus Bulls | 40 Registered Bred Heifers – the pick from Jocko Valley Angus
www.McDonnellAngus.com
MJB ANGUS
MCDONNELL ANGUS
FROSTY CREEK ANGUS
JOCKO VALLEY ANGUS

BEEF COUNTRY GENETICS

31st Annual Sale

Wednesday, December 2, 2020
Midland Bull Test Sale Arena • Columbus, MT

Sale Day Phone 406/ 322-5597 or 406/ 780-0176
Lunch All Day — Sale 1:00 p.m.
Auctioneer: Joe Goggins and Greg Goggins

• 30 Coming Two-Year-Old Angus Bulls • 100 Fall Yearling Angus Bulls
• 40 Registered Bred Heifers

Accommodations

Super 8 Motel	406/ 322-4101	Columbus
Big Sky Motel	406/ 322-4111	Columbus

Health
Health of each herd is excellent. All cattle sold according to State of Montana health regulations. Individual health papers will be furnished for interstate shipment. If your state or province requires additional tests, your purchases will be cared for at buyer's risk and expense until tests are completed. All bulls are BVD-PI tested free. Semen testing is done by Dr. Brian Roe, ultrasound by Matt Lane.

Trucking
Free delivery on Angus bulls up to 400 miles. $50 off each bull purchased if you bring your own trailer. Free delivery is not available on the bred heifers, but we can help you with arrangements.

Wintering Arrangements
Angus bulls at Midland for $2.50 per day.

Terms
Terms, conditions and guarantees herein stated in writing shall constitute a binding contract between buyer and seller. Terms of the sale are cash or check payable at the close of the sale and prior to load-out unless other arrangements have been made with the owner in advance. Animals will be sold to the highest bidder with auctioneer settling dispute as to bid. Announcements at the sale by owner or auctioneer will take precedence over statements in the sale catalog or supplement. Each animal becomes the buyer's risk as soon as it is sold, but will be cared for by the seller until load-out or for a reasonable period of time. Everyone attending the sale does so at their own risk and Midland Bull Test Center, Big Country Breeders, or their agents assume no liability, legal or otherwise, for any accidents which may occur. Except for those specifically herein stated in writing, there are no further warranties or guarantees of any nature, expressed or implied.

Guarantee
Every animal in this sale is, to the best of our knowledge, free from any disease or defect.

Mortality Insurance Available through
John Goggins 406/ 373-5000

Genomic Enhanced EPDs
All bulls have been Genomics tested through Angus using Neogen GS tests except Lots 69-70-136. Submitted but still waiting for results are Lots 95-96-127-128-129. EPDs are current as of November 6, 2020

First Breeding Season Guarantee
All bulls selling for $2,500 or more will be covered 50% by seller if they are injured during the first breeding season. Breeding season is defined as the 60 day period following the first turnout of bulls. 50% of the value of the bull up to $8000 in purchase cost, minus one-half salvage value will be given as credit in a future Beef Country Sale or towards a replacement bull if one of equal quality is available by seller. All injured bulls must be diagnosed by a veterinarian. Please notify us as soon as possible should injury occur and prior to the injured bull being sold for salvage. All claims must be made by September 1, 2021. This guarantee does not replace mortality insurance and does not cover loss due to death or other natural occurrence or negligence. Mortality insurance is available sale day.

Representatives

John Goggins	406/ 373-5000	Western Ag Reporter
Kurt Kangas	661/706/2041	American Angus Association
Devin Murnin	406/ 696-1502	Western Livestock Journal
Curt Cox	307-630-4604	Wyoming Livestock Roundup
Matt Wznick	406-489-2414	Tri State Livestock
Andy Rest	406-670-5678	Cattlemen's Weekly

Catalog Index

Angus Coming Two Year Old Bulls . . . . . Lots 1-31
Fall Yearling Angus Bulls 32-136
Registered Bred Heifers 903-9053

Sale Broadcast Live Audio on *www.frontierlivesale.com*
Bidding is as easy as 1,2,3!

1. Register as a buyer before the sale at *www.frontierlivesale.com*!
2. Login on sale day with the credentials provided at registration!
3. Watch the sale and BID LIVE from the comfort of your own home!
4. Call 866-313-0123 for tech help.
   Scott Fraser 406-860-6548
   Sam Fraser 406-860-0590

FRONTIER Live Sale
www.frontierlivesale.com

Due to Covid restrictions, we will not have our Steak Fry the night before the sale.
If you are coming in the day before to view the bulls and heifers, join us for snacks and refreshments at Midland.

McDonnell Angus
Beef Country Genetics
The Efficiency Breeders

Live video of individual Angus
www.McDonnellAngus.com

Leo and Sam
406/ 322-4447 or 406/ 780-0176

Thank you for considering our breeding program and bulls.

Welcome to our December Sale!

There is nothing more core to making a ranch work right than a sound, fertile, functional cow that will stay in the herd and convert grass to pounds weaned in her calf.

We also continue to believe and become more convinced every year that breeding true efficiency backed by large, collected data sets for intake, offer the industry the greatest opportunity to change and improve the profitability of our business. Environments will only allow for so much weaning weight to be expressed without changes in management or additional supplementations. That is why we put so much emphasis on RFI and on maternal production and longevity. With disciplined selection it has been proven numerous times and in multiple countries that one can reduce grass and hay consumption by up to 20% without effecting weaning weights.

We continue to progeny test our efficiency sires and last year in 2019 we tested 188 steers at Simplot near Grandview, Idaho. We tested 3 of our efficiency sires against 12 other Angus & Simmental sires. The steers were weighed on at about 950 lbs. and our top 2 efficiency sires converted at 5.11 lbs. feed and 5.23 lbs. feed/ lb. of gain. The 12 other sire's steers converted at 6.10 lbs. That is an 18% savings on feed costs alone. The steers were all from one ranch.

The bulls selling are from our herd, with the two partnership herds of Steve & Kim Crowe and Marda Angus. MJB Angus will again have a top set of bulls and we continue to partner and share herd bulls with them. Terry and LaVonne Frost of Frosty Creek Angus have a nice set of bulls, many sired by efficiency sires.

Also, Jocko Valley Angus joined us last year and will have a nice set of bulls and 40 very fancy registered bred Angus heifers.

If you are unable to make the sale, the bulls and heifers are available to view at Columbus anytime. Video will be on our website www.McdonnellAngus.com Or call us anytime if we can be of assistance.

Frosty Creek Angus	MJB Ranch	Jocko Valley
Terry & LaVonne Frost	Matt Brown	Marvin Rehbein
Roundup, MT	Lodge Grass, MT	Arlee, MT
406-323-3415	406-679-1796	406-546-4687
406-623-0862		

On behalf of Sam and I, we would like to thank everyone for your support.

Sincerely,
Leo & Sam McDonnell

Welcome to all cattlemen and women,

This has been a year of challenges and trials …. 2020 has not been kind to so many in so many ways. We are of the belief that the bulls offered today will bring a smile to your faces. The Frosty Creek Angus Ranch bulls continue to deliver proven genetics. The feed efficiency results continue to supersede all expectations, as well as the docility we expect in our bulls. Fall bulls definitely are guaranteed to be solid breeders.

Our mother traits have always been of major importance to us and have proven super strong as we progressed after the Bobcat Fire this year. Our girls were given a tough road with having to quickly move them four times in two days from oncoming flames. There has been less grass for us to offer them, lots of ash and smoke that continued for months. Calving was a challenge as the fire was still engulfing our property, proudly the mother cows continued to be good caretakers of their calves and offered all the milk they needed.

Our five generation family remains involved on the ranch. We are so grateful for all as they stepped up to help during our rough days. Fourteen miles of fences have needed torn down and replaced as an aftermath of flames ran through. Our corrals and barns are non existent but with terrific help we are managing to work cattle as one must during timed life expectations with these animals. Our losses were great, but our blessings of family and friends are overflowing.

Enjoy some of the photos of our cattle during the flames, and we are sure our bulls offered today are examples of the STRENGTH, the LONGEVITY, and the SUSTAINABILITY we offer for your herd.

Terry and LaVonne Frost

RFI (Residual Feed Intake) (lbs/day)

The amount of feed intake an animal consumes daily, above or below its maintenance requirements as well as its performance (growth) requirements. A negative RFI is a more efficient bull.

Example: -2.0 means the bull ate 2 lbs. less feed per day than he needed to meet his body maintenance requirements and productions needs (ADG). With today's feed costs, that is a savings of 20 cents/day or $36.00 per feeding period. The difference between a -2.0 and a +2.0 bull is 4 lbs. of Dry Matter Feed/Day.

If you are keeping replacement females, by selecting for negative RFI, research has shown you have the potential to save close to $80.00 per year on cow maintenance costs.

UNDERSTANDING EFFICIENCY AND RFI

Historically, the weight of an animal has been the most important component in determining value, which follows closely with production being the most heavily promoted and taught value in agriculture.

However, when you consider that more than 75% of the cost of growing cattle is related to feed inputs, and that 70-75% of the feed consumed by cattle is solely for maintenance requirements, then the importance of improving the efficiency of feed intake becomes very real. With today's feed prices, improving a herds efficiency of feed utilization is obvious.

WHAT DOES THE RESEARCH SAY

1. Efficiency is highly related to growth and growth is the traditional method of measuring efficiency. The problem is that using growth alone as a measure of efficiency also increase the size of the animal, which will increase maintenance requirements, which will increase appetite, which will increase the need for available feeds/grasses.
2. Using RFI will lead to improvements in feed efficiency without compounding the need for additional feeds or increasing mature size.
3. RFI allows you to produce at a level that optimizes on one's management and environment instead of stressing it.
4. RFI is a highly heritable trait, meaning that through genetic identification and then selection, one can make rapid improvements.
5. Selecting for efficiency will allow the cattle industry to become more competitive in production with swine and chicken. About 5% of the feed consumed by cattle is converted into protein, while swine and chicken are 14 and 22% respectively.
6. Research has shown there is a 0.90 correlation (very high) between bulls measured for RFI postweaning and how their daughters will perform for efficiency in the cowherd.

QUESTIONS AND ANSWERS

What is the heritability of RFI (Residual Feed Intake)?

0.28-0.50 (Moderately to highly heritable).

How is RFI calculated?

Basically RFI is looking at what the feed intake requirements for maintenance are for the individual bulls and then what the feed intake requirements are for production (each individual bull's ADG) and compares that to what the individual bull consumes.

How much difference can one expect to find in cattle?

Research from Australia, Canada, and the U.S. have consistently found differences of up to 30%.

If you have two cows weighing 1300 lbs and one producers 15 pounds of milk and the other 20 pounds of milk, wouldn't the other cow at 15 lbs require less feed?

No, and it could just as well be that the 15 lbs. milk producer is a larger consumer of feed which compounds her inefficiency on both feed intake and lower production. That's the importance of measuring RFI. This is a case where size doesn't matter.

What should one be aware of when using RFI?

First and most importantly, RFI needs to be balanced with production and profitability. A negative RFI like a negative DMI with low production is no more cost efficient than the high production with a positive RFI. You need to balance RFI with production.

Why can't we just use our eye and pick the more moderate, easy-fleshing cow?

Don't confuse size or fleshing ease with efficient productive cattle. Contrary, to what some folks believe, RFI is not related to frame size, body type, or body condition. You'll find as many inefficient cows in any frame size and just because they look fat it doesn't mean they're efficient. A fat cow that is high intake with a 400 lbs calf is not going to generate much profit.

Ballyhoo Printing & Design
www.BallyhooPrinting.com
406 • 538 • 7988 Lewistown, MT
Proudly Printed on American Made Paper

Reading Performance Information

EPDs are current as Novemer 11, 2019.
Updated EPDs can be
viewed at www.Angus.org

Expected Progeny Difference (EPD) is the estimate of how future progeny of each sire are expected to perform in each of the traits listed.

Calving Ease Direct (CED) - is expressed as a difference in percentage of unassisted births, with a higher value indicating greater calving ease in first-calf heifers. It predicts the average difference in ease with which a sire's calves will be born when he is bred to first-calf heifers.

Birth Weight EPD (BW) - expressed in pounds, is a predictor of a sire's ability to transmit birth weight to his progeny compared to that of other sires.

Weaning Weight EPD (WW) - expressed in pounds, is a predictor of a sire's ability to transmit weaning growth to his progeny compared to that of other sires.

Yearling Weight EPD (YW) - expressed in pounds, is a predictor of a sire's ability to transmit yearling growth to his progeny compared to that of other sires.

Milk EPD (Milk) - is a predictor of a sire's genetic merit for milk and mothering ability as expressed in his daughters compared to daughters of other sires. In other words, it is that part of a calf's weaning weight attributed to milk and mothering ability.

Marbling EPD (Marb) - expressed as a fraction of the difference in USDA marbling score of a sire's progeny compared to progeny of other sires.

Ribeye Area EPD (REA) - expressed in square inches, is a predictor of the difference in ribeye area of a sire's progeny compared to progeny of other sires.

MJB Angus

1 *Bull* — **MJB 29G of 789 053X**

Reg: 19647871 *Birth Date: 03/16/19* *Tattoo: 29G*

AB-LVS Capitalist 4507
McD Effective 789
McD Performiss 238#

Connealy Capitalist 028#
Ab-Lvs Emma 096#

Willekes Converter 4402-9#
313 Performiss 006

Schurrtop American 5846#
MJB Beulah 053X
Leachman Beulah 349N

Schurrtop M C#
Schurr 77 Marias 598 1889#

Leachman Frontline 3042J
Leachman Beulah 605

$M	*$W*	*$F*	*$G*	*$B*
+67	+71	+86	+48	+134

CED	*BW*	*WW*	*YW*	*Milk*	*Marb*	*RE*
+6	-0.8	+57	+102	+30	+.64	+.57

Act BW	*Adj WW*	*WR*	*Scrotal*	*RFI EPD*
78	665	104	37	-.20

Scrotal - actual scrotal measurement in centimeters taken October 27, 2020

RFI EPD - calculated by Neogen

Index values are expressed in dollars per head

Maternal Weaned Calf Value ($M) predicts profitability differences from conception to weaning. Traits included: calving ease direct, calving ease maternal, weaning weight, milk, heifer pregnancy, docility, mature cow weight, claw set and foot angle.

Weaned Calf Value ($W) is the expected average difference in future progeny performance for preweaning merit and includes both revenue and cost adjustments associated with differences in birth weight, weaning direct growth, maternal milk and mature cow size.

Feedlot Value ($F) is the expected average difference in future progeny performance for post-weaning merit compared to progeny of other sires.

Grid Value ($G) is the expected average difference in future progeny performance for carcass grid merit compared to progeny of other sires.

Beef Value ($B) is the expected average difference in future progeny performance for post-weaning and carcass value compared to progeny of other sires.

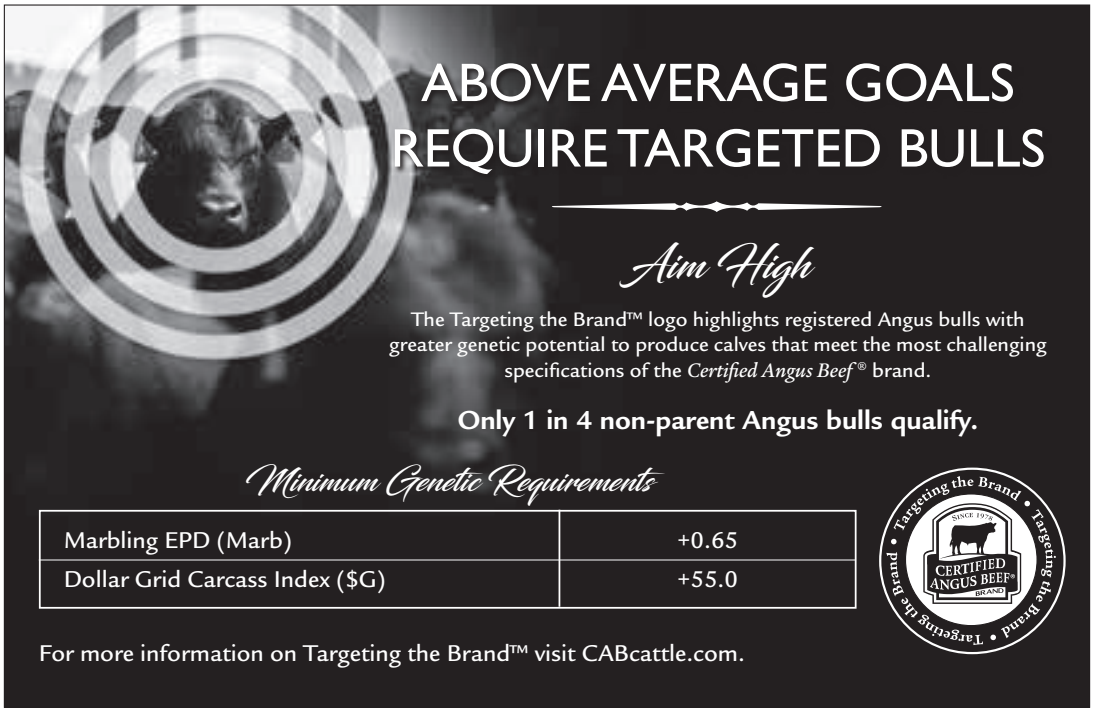

Reference Sires

"Uno"

C C A Uno 049

Bull *Reg: +16644974* *Birth Date: 01/14/2010* *Tattoo: 049*

Connealy Onward #
Sitz Upward 307R#
Sitz Henrietta Pride 81M

Sitz Alliance 6595 #
Mytty Countess 906
Baldridge Countess 357

Connealy Lead On #
Altune of Conanga 6104

Sitz Value 7097 #
Sitz Henrietta Pride 1370

Sitz Traveler 8180 #
Sitz Barbaramere Jet 2698 #

Bon View Emulation Ext 473 #
Baldridge Countess 235

We retired UNO at 91/2 years. He still had a great set of feet and left us with some of our absolute best females. He is still in the top 5% of the breed for Scrotal, Docility, and combined Foot Score. He is also in the top 15% of the breed for $Maternal and $Weaning.

CED	+7
BW	+1.3
WW	+57
YW	+99
Milk	+34
Marb	+.30
RE	+.50
$M	+71
$W	+72
$F	+76
$G	+34
$B	+110

"Great Falls"

Granger Great Falls 053

Bull *Reg: #+*16690484* *Birth Date: 02/03/2010* *Tattoo: 053*

Sitz Traveler 8180 #
S A V Final Answer 0035 #
S A V Emulous 8145

Hyline Right Time 338 #
Granger Pride 275
Granger Pride 093 #

G D A R Traveler 71 #
Sitz Everelda Entense 1137

Bon View Bando 598 #
S A V Sky Emulous 2124

Leachman Right Time #
Hyline Pride 265

Hyline Stockman 368
Granger Pride 790

Great Falls was one of the high selling bulls in the 2011 Midland Bull Test Sale. He ranks in the top 5% of Angus sires for RFI. He also is in the top 4% of the breed for scrotal, top 15% for $Weaning, and produces daughters with excellent udders and teat's and good footed.

CED	+0
BW	+2.2
WW	+68
YW	+119
Milk	+29
Marb	+.37
RE	+.52
$M	+61
$W	+72
$F	+88
$G	+39
$B	+127

"Profound"

MJB McD Profound 9C

Bull *Reg: 18387220* *Birth Date: 01/30/15* *Tattoo: 9C*

TC Total 410 #
McD SF Total Package 1337
SF Forever Lady 233

BPF Right Answer 157
MJB Merla 368A
M J B Merla 913W

Bon View New Design 208 #
TC Erica Eileen 2047

Rockn D Ambush 1531 #
Gdar S V F Forever Lady 146D

Connealy Right Answer 746 #
Miss Wix 6140 of BPF #

Schurrtop American 5846 #
MJB Lady 507R

A thick deep bull that has proven himself for breed leading efficiency and is in the top 1% for RFI. Very good footed and in top 10% for Marbling.

CED	+7
BW	+1.4
WW	+54
YW	+92
Milk	+7
Marb	+.98
RE	+.71
$M	+44
$W	+33
$F	+75
$G	+68
$B	+142

Reference Sires

""Effective 789""

McD Effective 789

Bull *Reg: +18952013* *03/08/17* *Tattoo: 789*

Connealy Capitalist 028 #
AB-LVS Capitalist 4507
Ab-Lvs Emma 096 #

Willekes Converter 4402-9 #
McD Performiss 238 #
313 Performiss 006

S A V Final Answer 0035 #
Prides Pita of Conanga 8821

WMR Timeless 458 #
Ox Bow Emma E396

Rito 1I2 of 2536 Rito 6I6 #
Willekes Lady of 410

Connealy Onward #
OCC Montana Dream 313

CED	+7
BW	+2.3
WW	+74
YW	+134
Milk	+25
Marb	+.98
RE	+.61
$M	+60
$W	+70
$F	+107
$G	+65
$B	+172

A young bull that is really proving himself for overall completeness. Top 1 % for Efficiency/RFI, top 10% for weaning and yearling wt., and marbling, top 15% for combined Foot Score, and top 20% for $Weaning.

"Swagger"

Marda Swagger 463

Bull *Reg: *17864907* *Birth Date: 12/18/2013* *Tattoo: 463*

Connealy Tobin
Connealy Confidence 0100 #
Becka Gala of Conanga 8281

Connealy Right Answer 746 #
MF Blackbird 51
MF Blackbird 82

Bon View New Design 208 #
Delia of Conanga 667

Connealy Thunder #
Becka Lee of Conanga 37

S A V Final Answer 0035 #
Happy Dell of Conanga 262

Boyd New Day 8005 #
MF MF Blackbird Label 72

CED	+6
BW	+0.9
WW	+89
YW	+153
Milk	+25
Marb	+.31
RE	+.75
$M	+65
$W	+92
$F	+104
$G	+38
$B	+142

Came out of the 2014 Midland Bull Test selling to Lost Lake Ranch at Great Falls, MT. He sires a lot of depth & thickness, is in the top 20% of Angus breed for combined foot score and low birth but in top of 1% of breed for weaning and yearling weight, and top 1% for $Weaning.

"3545"

McD SF Answer 71 - 3545

Bull *Reg: +*17756248* *Birth Date: 03/29/2013* *Tattoo: 3545*

S A V Final Answer 0035 #
Connealy Answer 71 #
Euro Reeka of Conanga 3539

TC Total 410 #
SF Miss 975
SF AF Wyffels Miss 5407

Sitz Traveler 8180 #
S A V Emulous 8145

Rito 1I2 of 2536 Rito 6I6 #
Euro Copa of Conanga 869

Bon View New Design 208 #
TC Erica Eileen 2047

Wulffs Ext 6106 #
K C F Miss 589 L182

CED	+4
BW	+1.8
WW	+70
YW	+111
Milk	+33
Marb	+.53
RE	+.93
$M	+88
$W	+86
$F	+108
$G	+53
$B	+160

3545 was our top efficiency bull tested in 2014. They are deep and thick, and daughters have been very good. His steers were our top efficiency sire group in our 2016 steer test at Simplot. Combined Foot Score in top 5% of breed, top 10% Ribeye, top 1% $Maternal, top 3% $Weaning.

Reference Sires

Barstow Cash

"Cash"

Bowman Cash 5164

Bull *Reg: 18213143* *Birth Date: 01/09/15* *Tattoo: 5164*

Sitz Dash 10277 #
Barstow Cash #
Barstow Queen W16

VAR Rocky 80029 #
Bowman Elba A74 x W82
Triple B Elba 2513 #

Sitz Upward 307R #
Sitz Everelda Entense 2665

S A V Final Answer 0035 #
RCA Queen R42

HARB Onward 786 J H #
Vermilion Lass 0029 #

Triple B 044 639
Triple B K Elba 1717

CED	+8
BW	+0.3
WW	+62
YW	+120
Milk	+25
Marb	+.19
RE	+.88
$M	+38
$W	+60
$F	+97
$G	+35
$B	+132

A top efficiency bull out of the 2016 Midland Bull Test and out of a great cow. They are quiet cattle and daughters are nice uddered. He also ranks in top 10% of breed for Ribeye.

"9213"

McD BP Cash 9213

Bull *Reg: 19545247* *Birth Date: 04/14/19* *Tattoo: 9213*

Vision Cash 3414
BAR Cash 707
B A R Maid 215 #

Basin Yellowstone R178 #
McD-2 Elcona 3160 #
Scar Elcona WH 7056

Barstow Cash #
Vision Miss Emulous 111

S A V Pioneer 7301 #
B A R Maid 584 #

Vermilion Yellowstone #
Basin Camilla L868

Pascalar Ayres New View P310
Black Butte Tobys Rose 835 #

CED	+1
BW	+2.3
WW	+75
YW	+131
Milk	+34
Marb	+.54
RE	+.61
$M	+68
$W	+84
$F	+106
$G	+48
$B	+154

Another high efficiency bull out of the 2018 Midland sale coming from the Anderson's over by Dillon, Montana. They calve easy and are thick and deep. In the top 5% of breed for Yearling weight, top 10% of breed for Weaning Weight, top 20% for Combined Foot Score, top 15% for Ribeye, top 20% $Weaning. These cattle are loaded with substance.

	CED	BW	WW	YW	Milk	Marb	REA	reg #
KG Solution 0018	+11	-1.9	+65	+122	+22	+.45	+.57	16796888
RTA Black Velvet 42	+8	+0.3	+61	+112	+26	+.07	+.68	17915906
FCC KS Resource 7001	+5	+1.5	+78	+130	+25	+.47	+.81	18849536
JVC Cavalry V3326	+13	+ 0.4	+83	+148	+14	+.45	+54	17784803

Also, sons of

Stevenson Turning Point • PC Chisum • Coleman Charlo • Garrett Nationwide
Vision Unanimous • DL Dually • Sydgen Enhance

1 — MJB 29G of 789 053X

MJB Angus

Bull *Reg: 19647871* *Birth Date: 03/16/19* *Tattoo: 29G*

AB-LVS Capitalist 4507
McD Effective 789
McD Performiss 238#

Schurrtop American 5846#
MJB Beulah 053X
Leachman Beulah 349N

Connealy Capitalist 028#
Ab-Lvs Emma 096#

Willekes Converter 4402-9#
313 Performiss 006

Schurrtop M C#
Schurr 77 Marias 598 1889#

Leachman Frontline 3042J
Leachman Beulah 605

$M	$W	$F	$G	$B
+67	+71	+86	+48	+134

CED	BW	WW	YW	Milk	Marb	RE
+6	-0.8	+57	+102	+30	+.64	+.57

Act BW	Adj WW	WR	Scrotal	RFI EPD
78	665	104	37	-.20

4 — MJB 43G of 789 564C

MJB Angus

Bull *Reg: 19647889* *Birth Date: 03/22/19* *Tattoo: 43G*

AB-LVS Capitalist 4507
McD Effective 789
McD Performiss 238#

McD SF Answer 71 - 3545
MJB Pride 564C
MJB Pride 205Z

Connealy Capitalist 028#
Ab-Lvs Emma 096#

Willekes Converter 4402-9#
313 Performiss 006

Connealy Answer 71#
SF Miss 975

Willekes Converter 4402-9#
MJB Pride 017X

$M	$W	$F	$G	$B
+70	+78	+90	+57	+148

CED	BW	WW	YW	Milk	Marb	RE
+9	+1.1	+72	+115	+23	+.82	+.65

Act BW	Adj WW	WR	Scrotal	RFI EPD
82	675	106	38	-.57

3 — MJB 37G of 789 204Z

MJB Angus

Bull *Reg: 19647874* *Birth Date: 03/20/19* *Tattoo: 37G*

AB-LVS Capitalist 4507
McD Effective 789
McD Performiss 238#

Te Mania Infinity 04 379 AB
MJB Blackbird 204Z
MJB Blackbird 055X

Connealy Capitalist 028#
Ab-Lvs Emma 096#

Willekes Converter 4402-9#
313 Performiss 006

Te Mania Unlimited U3271
Te Mania 95102

Schurrtop American 5846#
MJB Envious Blackbird 602S

$M	$W	$F	$G	$B
+78	+66	+103	+49	+152

CED	BW	WW	YW	Milk	Marb	RE
+3	+2.6	+63	+106	+28	+.59	+.61

Act BW	Adj WW	WR	Scrotal	RFI EPD
84	673	105	41	-.64

5 — MJB 2G of 4112 722E

MJB Angus

Bull *Reg: 19651087* *Birth Date: 02/09/19* *Tattoo: 2G*

Connealy Capitalist 028#
Schurr McD Impact of Garton
H&H Irene Lass 0135#

Bowman Cash 5164
MJB Monica 722E
M J B Monica 904W

S A V Final Answer 0035#
Prides Pita of Conanga 8821

SydGen C C & 7#
H&H L&C Irene Lass 7116

Barstow Cash#
Bowman Elba A74 x W82

TLC In Focus 417 TK
MJB Monica 703T

$M	$W	$F	$G	$B
+49	+61	+79	+50	+130

CED	BW	WW	YW	Milk	Marb	RE
+7	+1.6	+64	+117	+24	+.61	+.63

Act BW	Adj WW	WR	Scrotal	RFI EPD
80	632	107	38	+.02

We continue to believe that feed efficiency "in the cow herd and in the feedlot" offer the greatest opportunity for the cattle industry.

Basically, it never has been selected for so rapid improvements can be made.

Still important that the cattle fit the environment.

Discipline. Maternal Efficiency to me includes fertility-longevity-structure-problem free, udders, and teats-and efficiency in production. With 70% of feed going to just maintenance requirements and half a cows life spent in a non-production phase, there are huge economic gains to be made here and when you combine it with the right frame size you can compound those profit margins.

Look at the lbs./acre or unit and not just the lbs. weaned/cow.

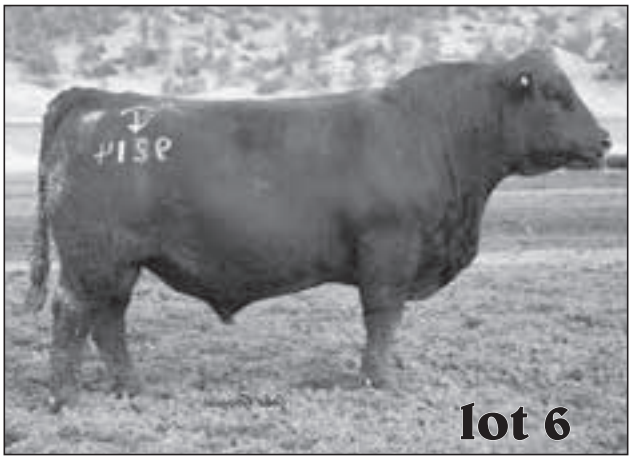

6 McD BP Cash 9214

McDonnell Angus

Bull *Reg: 19545244* *Birth Date: 02/28/19* *Tattoo: 9214*

Vision Cash 3414
BAR Cash 707
B A R Maid 215#

Performer 884
McD-2 Primrose 443
McD Primrose 202#

Barstow Cash#
Vision Miss Emulous 111

S A V Pioneer 7301#
B A R Maid 584#

Schurr 77 527 2063
Bobcat Lass 417#

H A R B Windy 758 J H
Southern Primrose 4321 5051

$M	$W	$F	$G	$B
+70	+76	+74	+33	+107

CED	BW	WW	YW	Milk	Marb	RE
+11	-0.5	+62	+111	+34	+.32	+.44

Act BW	Adj WW	WR	Scrotal	RFI EPD
62	625	110	39	+.11

8 MJB 26G of 707 336A

MJB Angus

Bull *Reg: 19651274* *Birth Date: 03/15/19* *Tattoo: 26G*

Vision Cash 3414
BAR Cash 707
B A R Maid 215#

Basin Yellowstone R178#
MJB Lady 336A
MJB Lady 507R

Barstow Cash#
Vision Miss Emulous 111

S A V Pioneer 7301#
B A R Maid 584#

Vermilion Yellowstone#
Basin Camilla L868

LCC FTR Direction H007N
Wards Merla 203

$M	$W	$F	$G	$B
+66	+59	+67	+29	+96

CED	BW	WW	YW	Milk	Marb	RE
+4	+1.8	+58	+97	+24	+.25	+.33

Act BW	Adj WW	WR	Scrotal	RFI EPD
88	627	98	41	-.15

7 MJB 36G of 707 2230Z

MJB Angus

Bull *Reg: 19647870* *Birth Date: 03/20/19* *Tattoo: 36G*

Vision Cash 3414
BAR Cash 707
B A R Maid 215#

Schafer 21C of 514 1005
McD-4 Blackcap 2230
McD Blackcap 983

Barstow Cash#
Vision Miss Emulous 111

S A V Pioneer 7301#
B A R Maid 584#

Schafer 21st Century
Chase 878 Lady Bando 07-514

B C Mid Emblazon 854E 702#
Leachman Blackcap 8251

$M	$W	$F	$G	$B
+57	+76	+80	+43	+124

CED	BW	WW	YW	Milk	Marb	RE
+3	+2.3	+78	+139	+25	+.49	+.50

Act BW	Adj WW	WR	Scrotal	RFI EPD
79	614	96	42	+.18

9 MJB 16G of 707 353A

MJB Angus

Bull *Reg: 19651280* *Birth Date: 03/10/19* *Tattoo: 16G*

Vision Cash 3414
BAR Cash 707
B A R Maid 215#

Willekes Converter 4402-9#
MJB Bessie 353A
M J B Bessie 909W

Barstow Cash#
Vision Miss Emulous 111

S A V Pioneer 7301#
B A R Maid 584#

Rito 1I2 of 2536 Rito 6I6#
Willekes Lady of 410

Mytty In Focus#
MJB Bessie 618S

$M	$W	$F	$G	$B
+62	+88	+92	+36	+128

CED	BW	WW	YW	Milk	Marb	RE
+4	+0.9	+70	+122	+39	+.23	+.71

Act BW	Adj WW	WR	Scrotal	RFI EPD
80	610	96	42.5	-.24

10 McD BP Cash 9216

McDonnell Angus

Bull *Reg: 19545246* *Birth Date: 03/07/19* *Tattoo: 9216*

Vision Cash 3414
BAR Cash 707
B A R Maid 215#

S A V Final Answer 0035#
MID-1 Erica Blackbird 1114
McD Erica Blackbird 954

Barstow Cash#
Vision Miss Emulous 111

S A V Pioneer 7301#
B A R Maid 584#

Sitz Traveler 8180#
S A V Emulous 8145

Schurrtop American 5846#
WRAF Erica Blackbird 7#

$M	$W	$F	$G	$B
+72	+69	+70	+14	+85

CED	BW	WW	YW	Milk	Marb	RE
+5	+0.5	+58	+92	+26	-.03	+.35

Act BW	Adj WW	WR	Scrotal	RFI EPD
83	na	na	42	-.18

11 McD BP Cash 9226

McDonnell Angus

Bull *Reg: 19545259* *Birth Date: 03/03/19* *Tattoo: 9226*

Vision Cash 3414
BAR Cash 707
B A R Maid 215#

McD AAR Juneau 944#
McD-1 Queen Peggy 421
LEMAR Queen Peggy 215Y

Barstow Cash#
Vision Miss Emulous 111

S A V Pioneer 7301#
B A R Maid 584#

O C C Juneau 807J#
Mid Ambushess 354#

Willow Creek Upward 91095135
Lemar Queen Peggy 4P

$M	$W	$F	$G	$B
+58	+44	+68	+39	+107

CED	BW	WW	YW	Milk	Marb	RE
+11	-1.2	+44	+93	+24	+.37	+.65

Act BW	Adj WW	WR	Scrotal	RFI EPD
70	601	106	33.5	+.09

12 MJB 40G of 5164 055X

MJB Angus

Bull *Reg: 19647872* *Birth Date: 03/22/19* *Tattoo: 40G*

Barstow Cash#
Bowman Cash 5164
Bowman Elba A74 x W82

Schurrtop American 5846#
MJB Blackbird 055X
MJB Envious Blackbird 602S

Sitz Dash 10277#
Barstow Queen W16

VAR Rocky 80029#
Triple B Elba 2513#

Schurrtop M C#
Schurr 77 Marias 598 1889#

H A Image Maker 0415#
BT Envious Blackbird 399L

$M	$W	$F	$G	$B
+50	+81	+99	+41	+140

CED	BW	WW	YW	Milk	Marb	RE
-1	+3.5	+75	+132	+35	+.21	+.98

Act BW	Adj WW	WR	Scrotal	RFI EPD
96	685	107	39.5	-.07

13 MJB 46G of 5164 1139Y

MJB Angus

Bull *Reg: 19647869* *Birth Date: 03/24/19* *Tattoo: 46G*

Barstow Cash#
Bowman Cash 5164
Bowman Elba A74 x W82

TC Aberdeen 759#
MJB Annie 1139Y
M J B Annie 814U

Sitz Dash 10277#
Barstow Queen W16

VAR Rocky 80029#
Triple B Elba 2513#

C R A Bextor 872 5205 608#
TC Blackbird 4034#

Rockn D Ambush 1531#
Leachman Annie B3003

$M	$W	$F	$G	$B
+36	+65	+73	+52	+125

CED	BW	WW	YW	Milk	Marb	RE
+12	-1.8	+53	+98	+32	+.68	+.59

Act BW	Adj WW	WR	Scrotal	RFI EPD
65	613	96	40	+.02

14 MJB 15G of 5164 212Z

MJB Angus

Bull *Reg: 19647875* *Birth Date: 03/09/19* *Tattoo: 15G*

Barstow Cash#
Bowman Cash 5164
Bowman Elba A74 x W82

BR Midland#
MJB Donna 212Z
KMK Donna J337

Sitz Dash 10277#
Barstow Queen W16

VAR Rocky 80029#
Triple B Elba 2513#

Twin Valley Precision E161#
BR Royal Lass 7036-19

D H D Traveler 6807#
Brooks Donna 319

$M	$W	$F	$G	$B
+41	+50	+86	+46	+133

CED	BW	WW	YW	Milk	Marb	RE
+6	+1.1	+59	+109	+17	+.40	+.90

Act BW	Adj WW	WR	Scrotal	RFI EPD
82	618	97	40	+.18

15 MJB 69G of 5164 227Z

MJB Angus

Bull *Reg: 19647876* *Birth Date: 04/08/19* *Tattoo: 69G*

Barstow Cash#
Bowman Cash 5164
Bowman Elba A74 x W82

Schurrtop American 5846#
MJB Leadtime 227Z
Carlson Leadtime 83847

Sitz Dash 10277#
Barstow Queen W16

VAR Rocky 80029#
Triple B Elba 2513#

Schurrtop M C#
Schurr 77 Marias 598 1889#

Connealy Leadtime#
Carlson Fame 38647

$M	$W	$F	$G	$B
+42	+69	+58	+30	+88

CED	BW	WW	YW	Milk	Marb	RE
+4	+1.8	+56	+88	+36	+.19	+.44

Act BW	Adj WW	WR	Scrotal	RFI EPD
86	701	110	42	+.18

16 MJB 76G of 5164 304A

MJB Angus

Bull *Reg: 19647879* *Birth Date: 04/11/19* *Tattoo: 76G*

Barstow Cash#
Bowman Cash 5164
Bowman Elba A74 x W82

Esco 8013 K Bar D 1018
MJB Pride 304A
MJB Pride 1116Y

Sitz Dash 10277#
Barstow Queen W16

VAR Rocky 80029#
Triple B Elba 2513#

K Bar D Onset 6W
ESCO 0T26 Blackbird 8013

Willekes Converter 4402-9#
LCC Pride K3073

$M	$W	$F	$G	$B
+34	+46	+86	+24	+109

CED	BW	WW	YW	Milk	Marb	RE
+9	+0.6	+48	+95	+27	+.15	+.24

Act BW	Adj WW	WR	Scrotal	RFI EPD
77	666	104	38.5	-.22

17 MJB 20G of 5164 354A

MJB Angus

Bull *Reg: 19647881* *Birth Date: 03/13/19* *Tattoo: 20G*

Barstow Cash#
Bowman Cash 5164
Bowman Elba A74 x W82

Connealy Confidence 0100#
MJB Miss Wix 354A
Miss Wix 6140 of BPF#

Sitz Dash 10277#
Barstow Queen W16

VAR Rocky 80029#
Triple B Elba 2513#

Connealy Tobin
Becka Gala of Conanga 8281

Apex In Focus 514
Miss Wix 4127 of B P F

$M	$W	$F	$G	$B
+45	+55	+63	+24	+87

CED	BW	WW	YW	Milk	Marb	RE
+12	-0.2	+58	+99	+17	+.19	+.26

Act BW	Adj WW	WR	Scrotal	RFI EPD
79	637	100	40	+.22

18 — MJB Angus

MJB 74G of 5164 405B

Bull — Reg: 19647883 — Birth Date: 04/10/19 — Tattoo: 74G

Barstow Cash#
Bowman Cash 5164
Bowman Elba A74 x W82

Sitz Dash 10277#
Barstow Queen W16

VAR Rocky 80029#
Triple B Elba 2513#

McD AAR Juneau 944#
MJB Raincloud 405B
MJB Raincloud 243Z

O C C Juneau 807J#
Mid Ambushess 354#

Schurrtop American 5846#
MAR Raincloud 4004

$M	$W	$F	$G	$B
+44	+60	+72	+21	+93

CED	BW	WW	YW	Milk	Marb	RE
-2	+2.3	+53	+96	+32	+.03	+.55

Act BW	Adj WW	WR	Scrotal	RFI EPD
88	677	106	40	+.18

19 — MJB Angus

Commercial Bull

Bull — Reg: commercial — Birth Date: 03/24/19 — Tattoo: 45G

Barstow Cash#
Bowman Cash 5164
Bowman Elba A74 x W82

Sitz Dash 10277#
Barstow Queen W16

VAR Rocky 80029#
Triple B Elba 2513#

$M	$W	$F	$G	$B
+38	+60	+97	+35	+132

CED	BW	WW	YW	Milk	Marb	RE
+8	+0.3	+62	+120	+25	+.19	+.88

Act BW	Adj WW	WR	Scrotal	RFI EPD
94	681	na	40	+.46

***Sire EPDs**

20 — MJB Angus

MJB 38G of 7189 504R

Bull — Reg: 19647885 — Birth Date: 03/20/19 — Tattoo: 38G

Werner EA Motivation 2031
Allisons Thunder Motivation
Allisons Parka Lady 1894

Soo Line Motive 9016#
Werner Royal Lass 4218

Connealy Thunder#
WRAF Dream Lady

G A R US Premium Beef#
MJB Premium 504R
LCC Pride K3073

G A R Precision 1680#
G A R Ext 2928

Connealy Frontline#
Leachman Pride F3068

$M	$W	$F	$G	$B
+46	+34	+82	+56	+138

CED	BW	WW	YW	Milk	Marb	RE
+4	+2.4	+39	+80	+26	+.66	+.71

Act BW	Adj WW	WR	Scrotal	RFI EPD
91	642	101	36	-.11

21 — MJB Angus

MJB 47G of 7189 611D

Bull — Reg: 19647891 — Birth Date: 03/24/19 — Tattoo: 47G

Werner EA Motivation 2031
Allisons Thunder Motivation
Allisons Parka Lady 1894

Soo Line Motive 9016#
Werner Royal Lass 4218

Connealy Thunder#
WRAF Dream Lady

C C A Uno 049#
MJB Lady 611D
MJB Lady 507R

Sitz Upward 307R#
Mytty Countess 906

LCC FTR Direction H007N
Wards Merla 203

$M	$W	$F	$G	$B
+64	+60	+81	+40	+120

CED	BW	WW	YW	Milk	Marb	RE
+1	+1.2	+52	+89	+28	+.40	+.50

Act BW	Adj WW	WR	Scrotal	RFI EPD
82	630	107	39	-.33

22 — MJB Angus

MJB 49G of 7189 646D

Bull — Reg: 19647896 — Birth Date: 03/24/19 — Tattoo: 49G

Werner EA Motivation 2031
Allisons Thunder Motivation
Allisons Parka Lady 1894

Soo Line Motive 9016#
Werner Royal Lass 4218

Connealy Thunder#
WRAF Dream Lady

Bartels Columbus 310
MJB Erica 646D
Leachman Erica 340N

Connealy Earnan 076E#
Exec Elmay 6537 1008 Bartels

Bon View New Design 1407#
L C C B C Erica 152L H541

$M	$W	$F	$G	$B
+50	+50	+88	+55	+143

CED	BW	WW	YW	Milk	Marb	RE
+2	+1.1	+62	+110	+16	+.71	+.48

Act BW	Adj WW	WR	Scrotal	RFI EPD
84	666	113	42	+.33

23 — MJB Angus

MJB 56G of 7189 688D

Bull — Reg: 19647898 — Birth Date: 03/27/19 — Tattoo: 56G

Werner EA Motivation 2031
Allisons Thunder Motivation
Allisons Parka Lady 1894

Soo Line Motive 9016#
Werner Royal Lass 4218

Connealy Thunder#
WRAF Dream Lady

McD SF Answer 71 - 3545
MJB Monica 688D
MJB Monica 220Z

Connealy Answer 71#
SF Miss 975

Basin Yellowstone R178#
M J B Monica 904W

$M	$W	$F	$G	$B
+77	+71	+97	+54	+152

CED	BW	WW	YW	Milk	Marb	RE
+6	+1.7	+73	+115	+19	+.74	+.55

Act BW	Adj WW	WR	Scrotal	RFI EPD
76	673	114	38	-.02

24 Commercial Bull

MJB Angus

Bull *Reg: commercial* *Birth Date: 03/11/19* *Tattoo: 18G*

Werner EA Motivation 2031
Allisons Thunder Motivation
Allisons Parka Lady 1894

Soo Line Motive 9016#
Werner Royal Lass 4218

Connealy Thunder#
WRAF Dream Lady

$M	$W	$F	$G	$B
+29	+35	+100	+51	+151

CED	BW	WW	YW	Milk	Marb	RE
+6	+1.7	+73	+115	+19	+.74	+.55

Act BW	Adj WW	WR	Scrotal	RFI EPD
82	648	na	37.5	na

***Sire EPDs**

26 McD Believe 9207

McDonnell Angus

Bull *Reg: 19560652* *Birth Date: 02/21/19* *Tattoo: 9207*

MCR Horizon 081
WRAF Believe
WRAF Clovanda Lady 3194

MCC Daybreak#
MCR Analyst Design 199

Cole Creek Cedar Ridge 1V#
WRAF Emma Lady 192#

Rock'n D Proficient 2915#
McD -9 Shonada 2204
McD ZG Shonada 946

Rito 4612 of Rita 8G23 1I2
Miss Tricia Blackcap of RDR

Garret's On Target 323C
Cole Creek Z G Shonada 44P#

$M	$W	$F	$G	$B
+45	+73	+82	+54	+136

CED	BW	WW	YW	Milk	Marb	RE
+6	+2.2	+63	+117	+38	+.80	+.28

Act BW	Adj WW	WR	Scrotal	RFI EPD
81	na	na	38	-.20

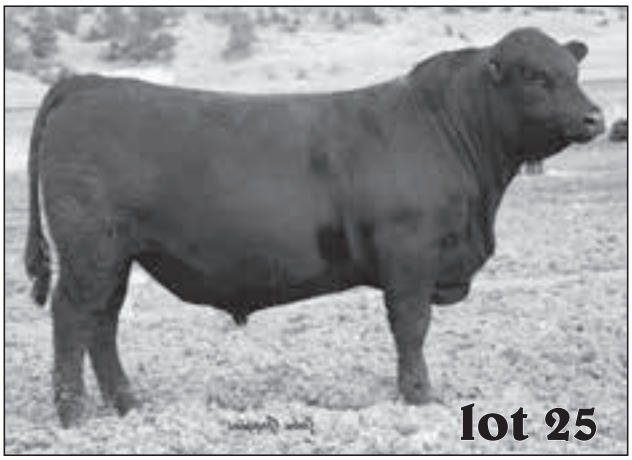

25 MJB 35G of 9C 1126Y

MJB Angus

Bull *Reg: 19647868* *Birth Date: 03/19/19* *Tattoo: 35G*

McD SF Total Package 1337
MJB McD Profound 9C
MJB Merla 368A

TC Total 410#
SF Forever Lady 233

BPF Right Answer 157
M J B Merla 913W

Willekes Converter 4402-9#
MJB Blackbird 1126Y#
DA ES RO Blackbird 2571

Rito 1I2 of 2536 Rito 6I6#
Willekes Lady of 410

Da Es Ro Twister 0627#
E A F Blackbird 608

$M	$W	$F	$G	$B
+15	+43	+82	+53	+135

CED	BW	WW	YW	Milk	Marb	RE
+4	+1.4	+63	+109	+10	+.71	+.41

Act BW	Adj WW	WR	Scrotal	RFI EPD
81	702	110	40	na

27 McD Believe 9208

McDonnell Angus

Bull *Reg: 19560649* *Birth Date: 02/22/19* *Tattoo: 9208*

MCR Horizon 081
WRAF Believe
WRAF Clovanda Lady 3194

MCC Daybreak#
MCR Analyst Design 199

Cole Creek Cedar Ridge 1V#
WRAF Emma Lady 192#

C C A Uno 049#
McD Susanna 2201#
K V Susanna 905

Sitz Upward 307R#
Mytty Countess 906

J R Cornhusker 279F
Jolly R Susanna 052G

$M	$W	$F	$G	$B
+69	+73	+52	+54	+105

CED	BW	WW	YW	Milk	Marb	RE
+3	+0.8	+49	+80	+37	+.75	+.45

Act BW	Adj WW	WR	Scrotal	RFI EPD
85	653	115	38	-.11

28 McD Payweight 9204

McDonnell Angus

Bull *Reg: 19657898* *Birth Date: 02/04/19* *Tattoo: 9204*

Basin Payweight 006S#
Basin Payweight 1682#
21AR O Lass 7017

Vermilion Payweight J847#
Basin Lucy 3829

HARB Pendleton 765 J H#
21AR O Lass F24A

LT Westport 1076
MAR Eileenmere Lass 4056
Basin Eileenmere Lass 0096

LT Bristol 9011
LT Prairie Scotch 7094

Hoover Dam#
Basin Eileenmere Lass 33u0

$M	$W	$F	$G	$B
+65	+66	+102	+50	+151

CED	BW	WW	YW	Milk	Marb	RE
+2	+2.0	+58	+101	+32	+.70	+.47

Act BW	Adj WW	WR	Scrotal	RFI EPD
81	na	na	41	-.11

Two Year-Old Angus Bulls

29 McD Resource 9217

McDonnell Angus

Bull *Reg: 19545251* *Birth Date: 04/06/19* *Tattoo: 9217*

S A V Resource 1441#
FCC KS Resource 7001
Ucc Miss Authentic 291

Schafer 21C of 514 1005
McD -2 Suness 5208
McD Suness 929

Rito 707 of Ideal 3407 7075
S A V Blackcap May 4136

UCC Authentic 004
UCC Miss Objective 927#

Schafer 21st Century
Chase 878 Lady Bando 07-514

Schurrtop American 5846#
Suness Quan 460

$M	$W	$F	$G	$B
+36	+67	+107	+36	+143

CED	BW	WW	YW	Milk	Marb	RE
+5	+2.4	+60	+112	+37	+.39	+.33

Act BW	Adj WW	WR	Scrotal	RFI EPD
71	711	125	38	-.71

31 McD Innovation 9205

McDonnell Angus

Bull *Reg: 19553377* *Birth Date: 03/20/19* *Tattoo: 9205*

Connealy Impression#
MAR Innovation 251#
MAR Final Kahuna 856#

McD Performer 228
McD -3-2 Notchess 5225
McD-2 Notchess 3166

Connealy Reflection#
Pearl Pammy of Conanga 194

S A V Final Answer 0035#
MAR Kahuna Precision 328 674#

Schurrtop RTA Business
Katrina Blanche Barbara 6979

Basin Yellowstone R178#
McD Notchess 963

$M	$W	$F	$G	$B
+83	+65	+81	+53	+134

CED	BW	WW	YW	Milk	Marb	RE
-1	+3.6	+60	+97	+28	+.66	+.59

Act BW	Adj WW	WR	Scrotal	RFI EPD
81	704	124	38.5	-.60

If you get a 20% improvement in feed efficiency across the board by utilizing this technology and consider a five hundred dollar average feed cost per cow, which we see in the industry in a lot of places, then if you save 20% that's one hundred dollars that you're saving per cow that goes back into your pocket," explains Tommy Perkins Ph.D., PAS of West Texas A&M University and a member of the GrowSafe Strategic Advisory Committee as he discusses the use of feed efficient genetics to manage and reduce input costs. Feed Efficiency doesn't have anything to do with frame size.

- Tommy Perkins, GrowSafe • April 7, 2020

Fall Yearling Angus Bulls

Lots 32 - 35 are Full ET Brothers

32 McD Swagger 9504

McDonnell Angus

Bull *Reg: +19778514* *Birth Date: 09/07/19* *Tattoo: 9504*

Connealy Confidence 0100#
Marda Swagger 463
MF Blackbird 51

S A V Mustang 9134#
O A Henrietta Pride 217
Sitz Henrietta Pride 17U

Connealy Tobin
Becka Gala of Conanga 8281

Connealy Right Answer 746#
MF Blackbird 82

S A V Final Answer 0035#
S A V Emblynette 7415#

Rito 1I2 of 2536 Rito 6I6#
Sitz Henrietta Pride 50N

$M	$W	$F	$G	$B
+68	+73	+66	+38	+104

CED	BW	WW	YW	Milk	Marb	RE
+6	+3.0	+67	+111	+29	+.33	+.66

Act BW	WR	Scrotal	RFI EPD
85	ET	37	+.31

Full ET brother to Lots 33, 34 and 35

34 McD Swagger 9513

McDonnell Angus

Bull *Reg: +19777581* *Birth Date: 09/06/19* *Tattoo: 9513*

Connealy Confidence 0100#
Marda Swagger 463
MF Blackbird 51

S A V Mustang 9134#
O A Henrietta Pride 217
Sitz Henrietta Pride 17U

Connealy Tobin
Becka Gala of Conanga 8281

Connealy Right Answer 746#
MF Blackbird 82

S A V Final Answer 0035#
S A V Emblynette 7415#

Rito 1I2 of 2536 Rito 6I6#
Sitz Henrietta Pride 50N

$M	$W	$F	$G	$B
+53	+70	+90	+55	+144

CED	BW	WW	YW	Milk	Marb	RE
+5	+2.4	+69	+121	+28	+.75	+.47

Act BW	WR	Scrotal	RFI EPD
94	ET	38.5	+.26

Full ET brother to Lots 32, 33 and 35

33 McD Swagger 9506

McDonnell Angus

Bull *Reg: +19778515* *Birth Date: 09/07/19* *Tattoo: 9506*

Connealy Confidence 0100#
Marda Swagger 463
MF Blackbird 51

S A V Mustang 9134#
O A Henrietta Pride 217
Sitz Henrietta Pride 17U

Connealy Tobin
Becka Gala of Conanga 8281

Connealy Right Answer 746#
MF Blackbird 82

S A V Final Answer 0035#
S A V Emblynette 7415#

Rito 1I2 of 2536 Rito 6I6#
Sitz Henrietta Pride 50N

$M	$W	$F	$G	$B
+77	+92	+104	+45	+148

CED	BW	WW	YW	Milk	Marb	RE
+8	+2.4	+86	+153	+32	+.41	+.87

Act BW	WR	Scrotal	RFI EPD
85	ET	36.5	+.13

Full ET brother to Lots 32, 34 and 35

35 McD Swagger 9516

McDonnell Angus

Bull *Reg: +19777587* *Birth Date: 09/06/19* *Tattoo: 9516*

Connealy Confidence 0100#
Marda Swagger 463
MF Blackbird 51

S A V Mustang 9134#
O A Henrietta Pride 217
Sitz Henrietta Pride 17U

Connealy Tobin
Becka Gala of Conanga 8281

Connealy Right Answer 746#
MF Blackbird 82

S A V Final Answer 0035#
S A V Emblynette 7415#

Rito 1I2 of 2536 Rito 6I6#
Sitz Henrietta Pride 50N

$M	$W	$F	$G	$B
+57	+77	+103	+42	+145

CED	BW	WW	YW	Milk	Marb	RE
+6	+2.4	+75	+132	+29	+.41	+.68

Act BW	WR	Scrotal	RFI EPD
	ET	38	+.07

Full ET brother to Lots 32, 33 and 34

39 Marda Silversmith 9195

McDonnell

Bull — Reg: 19675422 — Birth Date: 09/30/19 — Tattoo: 9195

Connealy Black Granite#
Marda Silversmith 694
S A V Blackcap May 3092

Baldridge Willie Y34
Marda Blackbird Ursa 7130
Marda Blackbird Ursa 5121

Connealy Consensus 7229#
Eura Elga of Conanga 9109#
A A R Ten X 7008 S A#
S A V Blackcap May 1443
Baldridge Waylon W34#
Baldridge Duchess T69
Connealy Onward#
TC Blackbird Ursa 6087

$M	$W	$F	$G	$B
+48	+67	+86	+47	+133

CED	BW	WW	YW	Milk	Marb	RE
+8	+1.2	+65	+121	+28	+.55	+.61

Act BW	WR	Scrotal	RFI EPD
	100	39.5	-.18

36 McD Swagger 9177

McDonnell

Bull — Reg: 19666613 — Birth Date: 08/28/19 — Tattoo: 9177

Marda Swagger 463
Marda Swagger 762
O A Henrietta Pride 217

TC Freedom 104#
MF Blossom 21
MF Black Blossom 79

Connealy Confidence 0100#
MF Blackbird 51
S A V Mustang 9134#
Sitz Henrietta Pride 17U
Connealy Forefront#
T C Ruby 9095#
R R Black Label 4560#
M F Oscars Blossom 62#

$M	$W	$F	$G	$B
+65	+68	+67	+31	+98

CED	BW	WW	YW	Milk	Marb	RE
+2	+2.7	+59	+99	+32	+.30	+.31

Act BW	WR	Scrotal	RFI EPD
70	94	39	+.40

40 McD Silversmith 9197

McDonnell

Bull — Reg: 19675430 — Birth Date: 10/05/19 — Tattoo: 9197

Connealy Black Granite#
Marda Silversmith 694
S A V Blackcap May 3092

S A V International 2020#
Marda Blackbird 7125
Marda Blackbird 217

Connealy Consensus 7229#
Eura Elga of Conanga 9109#
A A R Ten X 7008 S A#
S A V Blackcap May 1443
S A V Harvestor 0338#
S A V Emblynette 5483#
TC Aberdeen 759#
MF Blackbird 82

$M	$W	$F	$G	$B
+69	+70	+92	+33	+125

CED	BW	WW	YW	Milk	Marb	RE
+1	+4.7	+76	+123	+26	+.30	+.49

Act BW	WR	Scrotal	RFI EPD
74	103	34	-.04

42 Frosty Crk Solution 612

Frosty Creek Angus

Bull — Reg: 19765188 — Birth Date: 08/19/19 — Tattoo: 912

MOGCK Sure Shot#
KG Solution 0018#
KG Rito Lady 8724

Frosty Crk F A 29Z
Frosty Crk Zara 7130
Frosty CRK Zara 3028

Mytty In Focus#
Mogck Black Lass 2065
KG Onward 6221
KG Rito Lady 8187
S A V Final Answer 0035#
S&R Ms Paxton 837- 060
Bobcat X Factor W25
Frosty Crk Zara F654

$M	$W	$F	$G	$B
+53	+65	+94	+68	+162

CED	BW	WW	YW	Milk	Marb	RE
+14	-2.3	+61	+114	+25	+.87	+.83

Act BW	WR	Scrotal	RFI EPD
58	121	37	+.02

37 McD Swagger 9180

McDonnell

Bull — Reg: 19675427 — Birth Date: 09/02/19 — Tattoo: 9180

Connealy Confidence 0100#
Marda Swagger 463
MF Blackbird 51

S A V Ten Speed 3022
Marda Asti 7133
Marda Asti 502

Connealy Tobin
Becka Gala of Conanga 8281
Connealy Right Answer 746#
MF Blackbird 82
A A R Ten X 7008 S A#
S A V Madame Pride 1134#
S A V Final Answer 0035#
Marda Asti 316

$M	$W	$F	$G	$B
+68	+94	+75	+48	+123

CED	BW	WW	YW	Milk	Marb	RE
+11	-1.2	+74	+123	+31	+.58	+.61

Act BW	WR	Scrotal	RFI EPD
60	120	37.5	+.20

43 Frosty Crk Solution 902

Frosty Creek Angus

Bull — Reg: 19765186 — Birth Date: 08/13/19 — Tattoo: 902

MOGCK Sure Shot#
KG Solution 0018#
KG Rito Lady 8724

Frosty Crk F A 29Z
Frosty Crk Dividend 781
Frosty Crk Dividend 876

Mytty In Focus#
Mogck Black Lass 2065
KG Onward 6221
KG Rito Lady 8187
S A V Final Answer 0035#
S&R Ms Paxton 837- 060
Frosty Creek Sand Stone 301
Agnes Dividend

$M	$W	$F	$G	$B
+61	+79	+81	+32	+114

CED	BW	WW	YW	Milk	Marb	RE
+12	-2.2	+75	+133	+24	+.21	+.63

Act BW	WR	Scrotal	RFI EPD
64	121	38	+.13

44 — Frosty Creek Angus

Frosty Crk Solution 914

Bull | Reg: 19770366 | Birth Date: 08/20/19 | Tattoo: 914

MOGCK Sure Shot#
KG Solution 0018#
KG Rito Lady 8724

McD SF Answer 71 - 3545
High Meadow Faye 731
101 Faye 63A

Mytty In Focus#
Mogck Black Lass 2065

KG Onward 6221
KG Rito Lady 8187

Connealy Answer 71#
SF Miss 975

Connealy In Sure 8524#
101 Faye Y677

$M	$W	$F	$G	$B
+80	+79	+84	+49	+133

CED	BW	WW	YW	Milk	Marb	RE
+10	+0.2	+67	+115	+29	+.46	+.82

Act BW	WR	Scrotal	RFI EPD
80	112	34	+.29

45 — Frosty Creek Angus

Frosty Crk Solution 923

Bull | Reg: 19765192 | Birth Date: 08/23/19 | Tattoo: 923

MOGCK Sure Shot#
KG Solution 0018#
KG Rito Lady 8724

Connealy Capitalist 028#
Frosty Crk Black Lady 734
Frosty Crk Black Lady 4U#

Mytty In Focus#
Mogck Black Lass 2065

KG Onward 6221
KG Rito Lady 8187

S A V Final Answer 0035#
Prides Pita of Conanga 8821

Rito 6EM6 of 4L3 Emblazon#
High Meadow Black Lady 9S

$M	$W	$F	$G	$B
+78	+64	+72	+41	+112

CED	BW	WW	YW	Milk	Marb	RE
+8	+0.5	+61	+103	+24	+.52	+.31

Act BW	WR	Scrotal	RFI EPD
74	103	35	+.73

46 — McDonnell

McD Uno 9524

Bull | Reg: 19772689 | Birth Date: 08/10/19 | Tattoo: 9524

Sitz Upward 307R#
C C A Uno 049#
Mytty Countess 906

Ideal 4223 of 1168 Blkbrd
WMR Pride 6182
WMR Pride 2152

Connealy Onward#
Sitz Henrietta Pride 81M

Sitz Alliance 6595#
Baldridge Countess 357

Ideal 1168 of 9814 Lady
Ideal 2441 of 9524 Blkbrd

A A R Windy 0529
WMR Pride 620

$M	$W	$F	$G	$B
+52	+73	+86	+35	+122

CED	BW	WW	YW	Milk	Marb	RE
+9	+1.3	+60	+112	+35	+.38	+.43

Act BW	WR	Scrotal	RFI EPD
83	109	38	na

47 — McDonnell

McD Uno 9525

Bull | Reg: 19772688 | Birth Date: 08/10/19 | Tattoo: 9525

Sitz Upward 307R#
C C A Uno 049#
Mytty Countess 906

MR Coach 20003
WMR Pride 690
WMR Pride 730

Connealy Onward#
Sitz Henrietta Pride 81M

Sitz Alliance 6595#
Baldridge Countess 357

Woodhill Game Day U6-Y98
MR Dawn 2507S

W M R Dateline 210
Hyline WMR Pride 865

$M	$W	$F	$G	$B
+58	+75	+101	+13	+113

CED	BW	WW	YW	Milk	Marb	RE
+9	+1.3	+65	+119	+33	-.19	+.53

Act BW	WR	Scrotal	RFI EPD
83	103	38	-.07

48 — McDonnell

McD Uno 9541

Bull | Reg: 19772686 | Birth Date: 08/14/19 | Tattoo: 9541

Sitz Upward 307R#
C C A Uno 049#
Mytty Countess 906

AAR Uno 427
Everelda Entense 6088 AAR
Earl Entense 354 AAR

Connealy Onward#
Sitz Henrietta Pride 81M

Sitz Alliance 6595#
Baldridge Countess 357

C C A Uno 049#
Barbaramere 361 A A R#

Dunlouise Jipsey Earl E161#
Everelda Entense 889 A A R

$M	$W	$F	$G	$B
+77	+71	+69	+31	+100

CED	BW	WW	YW	Milk	Marb	RE
+9	-0.4	+55	+93	+31	+.33	+.24

Act BW	WR	Scrotal	RFI EPD
69	104	39.5	-.82

49 — McDonnell

McD Uno 9515

Bull | Reg: 19772679 | Birth Date: 08/09/19 | Tattoo: 9515

Sitz Upward 307R#
C C A Uno 049#
Mytty Countess 906

WMR Infinity 141#
WMR Pride 640
WMR Pride 728

Connealy Onward#
Sitz Henrietta Pride 81M

Sitz Alliance 6595#
Baldridge Countess 357

WMR Timeless 458#
WMR Blackcap 912

T A M Hydro 1171
WMR Pride 467

$M	$W	$F	$G	$B
+83	+71	+81	+31	+112

CED	BW	WW	YW	Milk	Marb	RE
+7	+0.8	+66	+104	+21	+.16	+.72

Act BW	WR	Scrotal	RFI EPD
83	110	38.5	-.31

50 — McDonnell

McD UNO 9540

Bull | Reg: 19777588 | Birth Date: 08/14/19 | Tattoo: 9540

Sitz Upward 307R#
C C A Uno 049#
Mytty Countess 906

S A V Final Answer 0035#
McD-2-1 Ritoess 7109
McD -1 Ritoess 518

Connealy Onward#
Sitz Henrietta Pride 81M

Sitz Alliance 6595#
Baldridge Countess 357

Sitz Traveler 8180#
S A V Emulous 8145

C C A Uno 049#
Mid Ritoess 7207

$M	$W	$F	$G	$B
+86	+86	+74	+40	+114

CED	BW	WW	YW	Milk	Marb	RE
+13	-0.6	+72	+127	+32	+.43	+.51

Act BW	WR	Scrotal	RFI EPD
74	122	41	-.71

51 — McDonnell Angus

McD UNO 9502

Bull | Reg: 19779822 | Birth Date: 08/27/19 | Tattoo: 9502

Sitz Upward 307R#
C C A Uno 049#
Mytty Countess 906

TM Cash 516
McD-8-3 Lass 7605
McD-3 Lass 1507#

Connealy Onward#
Sitz Henrietta Pride 81M
Sitz Alliance 6595#
Baldridge Countess 357
Barstow Cash#
MSU Elba 002
Willekes Converter 4402-9#
Leachman Lass 3009

$M	$W	$F	$G	$B
+61	+71	+67	+29	+96

CED	BW	WW	YW	Milk	Marb	RE
-2	+3.6	+66	+113	+31	+.27	+.43

Act BW	WR	Scrotal	RFI EPD
88	126	41.5	+.00

52 — McDonnell Angus

McD UNO 9503

Bull | Reg: 19779823 | Birth Date: 08/16/19 | Tattoo: 9503

Sitz Upward 307R#
C C A Uno 049#
Mytty Countess 906

TM Cash 516
McD-8 Viking Lass 7607
Viking Lass 8516

Connealy Onward#
Sitz Henrietta Pride 81M
Sitz Alliance 6595#
Baldridge Countess 357
Barstow Cash#
MSU Elba 002
Schurrtop American 5846#
MAR Zaramere 4093

$M	$W	$F	$G	$B
+49	+68	+80	+33	+113

CED	BW	WW	YW	Milk	Marb	RE
+11	+0.0	+63	+117	+27	+.31	+.42

Act BW	WR	Scrotal	RFI EPD
72	111	38	-.09

53 — McDonnell

McD Uno 9505

Bull | Reg: 19772676 | Birth Date: 08/02/19 | Tattoo: 9505

Sitz Upward 307R#
C C A Uno 049#
Mytty Countess 906

KM Broken Bow 002#
Broken Pride 653 AAR
Juneau Pride 499 AAR

Connealy Onward#
Sitz Henrietta Pride 81M
Sitz Alliance 6595#
Baldridge Countess 357
Summitcrest Complete 1P55#
Summitcrest Princess 0P12#
McD AAR Juneau 944#
Pride Maker 0150 A A R

$M	$W	$F	$G	$B
+73	+79	+77	+36	+113

CED	BW	WW	YW	Milk	Marb	RE
+13	-1.9	+58	+104	+34	+.36	+.52

Act BW	WR	Scrotal	RFI EPD
83	112	39.5	-.24

54 — McDonnell

McD Uno 9519

Bull | Reg: 19772674 | Birth Date: 08/09/19 | Tattoo: 9519

Sitz Upward 307R#
C C A Uno 049#
Mytty Countess 906

K C F Bennett Absolute#
Absolute Ida 6052 AAR
Ida Design 757 A A R

Connealy Onward#
Sitz Henrietta Pride 81M
Sitz Alliance 6595#
Baldridge Countess 357
S A V Final Answer 0035#
Thomas Miss Lucy 5152
Sitz New Design 349M#
Right Time Ida 275 A A R

$M	$W	$F	$G	$B
+56	+68	+69	+48	+117

CED	BW	WW	YW	Milk	Marb	RE
+8	-0.2	+53	+87	+32	+.65	+.38

Act BW	WR	Scrotal	RFI EPD
83	114	41	-.18

55 — McDonnell

McD Uno 9522

Bull | Reg: 19772677 | Birth Date: 08/10/19 | Tattoo: 9522

Sitz Upward 307R#
C C A Uno 049#
Mytty Countess 906

Spur Franchise of Garton
Spur Nacoma 662 AAR
Nacoma Rito 4157 AAR

Connealy Onward#
Sitz Henrietta Pride 81M
Sitz Alliance 6595#
Baldridge Countess 357
Spur Franchise 7070
H&H Irene Lass 0135#
A A R Final Rito 926
Glaus Nacoma 811

$M	$W	$F	$G	$B
+57	+56	+66	+32	+99

CED	BW	WW	YW	Milk	Marb	RE
+8	-0.7	+41	+72	+33	+.24	+.64

Act BW	WR	Scrotal	RFI EPD
73	102	37	-.18

56 — McDonnell

McD Uno 9523

Bull | Reg: 19772687 | Birth Date: 08/10/19 | Tattoo: 9523

Sitz Upward 307R#
C C A Uno 049#
Mytty Countess 906

MR Coach 20003
WMR Lucy Pride 6185
WMR Lucy Pride 638

Connealy Onward#
Sitz Henrietta Pride 81M
Sitz Alliance 6595#
Baldridge Countess 357
Woodhill Game Day U6-Y98
MR Dawn 2507S
SRA 2418 of RR 303
WMR Lucy Pride 309

$M	$W	$F	$G	$B
+59	+62	+81	+34	+115

CED	BW	WW	YW	Milk	Marb	RE
+4	+2.3	+62	+100	+23	+.32	+.59

Act BW	WR	Scrotal	RFI EPD
81	114	39.5	+.07

57 — McDonnell

McD Uno 9527

Bull | Reg: 19772685 | Birth Date: 08/11/19 | Tattoo: 9527

Sitz Upward 307R#
C C A Uno 049#
Mytty Countess 906

Connealy Onward#
Sitz Henrietta Pride 81M

Sitz Alliance 6595#
Baldridge Countess 357

AAR Program 3001
Teressa 6086 AAR
Teressa 0166 A A R#

HA Program 5652#
Barbara Perfection 158 A A R

B C Mid Emblazon 854E 702#
New Teressa 766 A A R

$M	$W	$F	$G	$B
+55	+81	+105	+35	+141

CED	BW	WW	YW	Milk	Marb	RE
+7	+1.9	+72	+124	+31	+.35	+.57

Act BW	WR	Scrotal	RFI EPD
78	105	37	-.53

58 — McDonnell

McD Uno 9538

Bull | Reg: 19772684 | Birth Date: 08/14/19 | Tattoo: 9538

Sitz Upward 307R#
C C A Uno 049#
Mytty Countess 906

Connealy Onward#
Sitz Henrietta Pride 81M

Sitz Alliance 6595#
Baldridge Countess 357

AAR Sure Shot 3012
Miss Wix 6076 AAR
V D A R Miss Wix 5638

MOGCK Sure Shot#
Barbaramere 080 A A R

W C C Special Design L309#
VDAR Miss Wix 1104#

$M	$W	$F	$G	$B
+61	+80	+67	+41	+107

CED	BW	WW	YW	Milk	Marb	RE
+3	+1.6	+63	+100	+34	+.49	+.53

Act BW	WR	Scrotal	RFI EPD
73	121	38.5	+.20

59 — McDonnell

McD Uno 9550

Bull | Reg: 19772675 | Birth Date: 08/19/19 | Tattoo: 9550

Sitz Upward 307R#
C C A Uno 049#
Mytty Countess 906

Connealy Onward#
Sitz Henrietta Pride 81M

Sitz Alliance 6595#
Baldridge Countess 357

WMR Infinity 141#
WMR Pride 406
WMR Pride 266#

WMR Timeless 458#
WMR Blackcap 912

Apex Windy 078#
WMR Pride 571

$M	$W	$F	$G	$B
+71	+72	+56	+37	+93

CED	BW	WW	YW	Milk	Marb	RE
+7	+0.1	+54	+87	+31	+.40	+.47

Act BW	WR	Scrotal	RFI EPD
77	99	38	-.07

60 — McDonnell

McD Uno 9552

Bull | Reg: 19772678 | Birth Date: 08/21/19 | Tattoo: 9552

Sitz Upward 307R#
C C A Uno 049#
Mytty Countess 906

Connealy Onward#
Sitz Henrietta Pride 81M

Sitz Alliance 6595#
Baldridge Countess 357

WMR Tradewind 342
WMR Pride 674
WMR Pride 2160

WMR Timeless 458#
WMR Pride 058

WMR Packer 1036
WMR Pride 626#

$M	$W	$F	$G	$B
+80	+74	+86	+39	+125

CED	BW	WW	YW	Milk	Marb	RE
+6	+0.1	+65	+110	+26	+.48	+.36

Act BW	WR	Scrotal	RFI EPD
74	101	36	-.15

61 — McDonnell Angus

McD UNO 9531

Bull | Reg: 19777582 | Birth Date: 08/18/19 | Tattoo: 9531

Sitz Upward 307R#
C C A Uno 049#
Mytty Countess 906

Connealy Onward#
Sitz Henrietta Pride 81M

Sitz Alliance 6595#
Baldridge Countess 357

McD AAR Juneau 944#
McD-2 Pewrformiss 475
Performiss 232

O C C Juneau 807J#
Mid Ambushess 354#

H A R B Cincha 829#
Trans Rito 013-506

$M	$W	$F	$G	$B
+71	+55	+51	+33	+84

CED	BW	WW	YW	Milk	Marb	RE
+10	-0.1	+44	+72	+26	+.32	+.46

Act BW	WR	Scrotal	RFI EPD
83	99	35	-.22

62 — McDonnell Angus

McD UNO 9500

Bull | Reg: 19779827 | Birth Date: 08/16/19 | Tattoo: 9500

Sitz Upward 307R#
C C A Uno 049#
Mytty Countess 906

Connealy Onward#
Sitz Henrietta Pride 81M

Sitz Alliance 6595#
Baldridge Countess 357

PS Lucky Strike B27
McD -6 Martha 506
McD Martha 316

Riverbend IN Focus T1093
P S Shannon 504

BCC Jaf Absarokee 51Y
Glaus Martha 5014#

$M	$W	$F	$G	$B
+68	+59	+63	+51	+114

CED	BW	WW	YW	Milk	Marb	RE
+9	+1.6	+51	+86	+27	+.72	+.36

Act BW	WR	Scrotal	RFI EPD
74	113	37	-.55

63 McD Uno 9716

McDonnell

Bull *Reg: 19668876* *Birth Date: 08/28/19* *Tattoo: 9176*

Sitz Upward 307R#
C C A Uno 049#
Mytty Countess 906

Marda Swagger 463
Marda Pride 6142
Lone Oak Pride 1406

Connealy Onward#
Sitz Henrietta Pride 81M

Sitz Alliance 6595#
Baldridge Countess 357

Connealy Confidence 0100#
MF Blackbird 51

S A V Brave 8320
2K Pride 1037

$M	$W	$F	$G	$B
+72	+101	+90	+43	+134

CED	BW	WW	YW	Milk	Marb	RE
-3	+3.7	+91	+147	+35	+.33	+.94

Act BW	WR	Scrotal	RFI EPD
72	118	40	-.09

64 McD Tombstone 9173

McDonnell

Bull *Reg: 19675429* *Birth Date: 08/25/19* *Tattoo: 9173*

Sitz Upward 307R#
Tombstone 050#
Mytty Countess 906

Connealy Black Granite#
Marda Asti 628
MF Asti 016

Connealy Onward#
Sitz Henrietta Pride 81M

Sitz Alliance 6595#
Baldridge Countess 357

Connealy Consensus 7229#
Eura Elga of Conanga 9109#

TC Total 410#
MF Asti 596

$M	$W	$F	$G	$B
+66	+95	+81	+29	+110

CED	BW	WW	YW	Milk	Marb	RE
+12	+0.3	+76	+130	+36	+.17	+.59

Act BW	WR	Scrotal	RFI EPD
72	109	40.2	-.02

65 JVC Cavalry 9103

Jocko Valley

Bull *Reg: 19714190* *Birth Date: 08/28/19* *Tattoo: 9103*

Connealy Cavalry 1149#
JVC Cavalry V3326
Brusett Forever W857

Coleman Charlo 0256#
JVC Countess 5563
JVC Countess Z221

Connealy Consensus#
Brista of Conanga 927T

TC Franklin 619#
Brusett Forever 827#

O C C Paxton 730P#
Bohi Abigale 6014

Connealy Onward#
Buford Countess V9112

$M	$W	$F	$G	$B
+68	+85	+86	+44	+130

CED	BW	WW	YW	Milk	Marb	RE
+12	+0.1	+75	+129	+28	+.45	+.65

Act BW	WR	Scrotal	RFI EPD
76	106	41	+.15

66 JVC Cavalry G40

Jocko Valley

Bull *Reg: +19714202* *Birth Date: 08/31/19* *Tattoo: G40*

Connealy Cavalry 1149#
JVC Cavalry V3326
Brusett Forever W857

Coleman Regis 904#
RB Lady Regis 02-3213
R B Lady Standard 305-02

Connealy Consensus#
Brista of Conanga 927T

TC Franklin 619#
Brusett Forever 827#

S A V Final Answer 0035#
Coleman Donna 714

LCC New Standard#
B A Lady 6807 305

$M	$W	$F	$G	$B
+53	+88	+95	+36	+131

CED	BW	WW	YW	Milk	Marb	RE
+9	-0.1	+84	+128	+21	+.26	+.69

Act BW	WR	Scrotal	RFI EPD
82	ET	39	-.29

Full ET brother to Lots 67 and 68

67 JVC Cavalry G42

Jocko Valley

Bull *Reg: +19714203* *Birth Date: 09/01/19* *Tattoo: G42*

Connealy Cavalry 1149#
JVC Cavalry V3326
Brusett Forever W857

Coleman Regis 904#
RB Lady Regis 02-3213
R B Lady Standard 305-02

Connealy Consensus#
Brista of Conanga 927T

TC Franklin 619#
Brusett Forever 827#

S A V Final Answer 0035#
Coleman Donna 714

LCC New Standard#
B A Lady 6807 305

$M	$W	$F	$G	$B
+50	+90	+106	+29	+135

CED	BW	WW	YW	Milk	Marb	RE
+3	+1.5	+82	+138	+30	+.14	+.59

Act BW	WR	Scrotal	RFI EPD
86	ET	37	-.22

Full ET brother to Lots 66 and 68

68 JVC Cavalry G49

Jocko Valley

Bull *Reg: +19714206* *Birth Date: 09/03/19* *Tattoo: G49*

Connealy Cavalry 1149#
JVC Cavalry V3326
Brusett Forever W857

Coleman Regis 904#
RB Lady Regis 02-3213
R B Lady Standard 305-02

Connealy Consensus#
Brista of Conanga 927T

TC Franklin 619#
Brusett Forever 827#

S A V Final Answer 0035#
Coleman Donna 714

LCC New Standard#
B A Lady 6807 305

$M	$W	$F	$G	$B
+73	+82	+104	+51	+156

CED	BW	WW	YW	Milk	Marb	RE
+16	-2.5	+77	+133	+21	+.71	+.49

Act BW	WR	Scrotal	RFI EPD
84	ET	37	-.24

Full ET brother to Lots 66 and 67

69 — JVC Charlo 9107

Jocko Valley

Bull | Reg: 19714192 | Birth Date: 09/17/19 | Tattoo: 9107

O C C Paxton 730P#
Coleman Charlo 0256#
Bohi Abigale 6014

V A R Discovery 2240#
JVC Blackbird E70
Coleman Blackbird 3325

O C C Focus 813F
O C C Blackbird 736K

Sitz Traveler 8180#
S A V Abigale 6062

A A R Ten X 7008 S A#
Deer Valley Rita 0308

Coleman Regis 904#
Coleman Blackbird 1531

$M	$W	$F	$G	$B
+71	+58	+70	+46	+117

CED	BW	WW	YW	Milk	Marb	RE
+6	+1.5	+61	+108	+24	+.61	+.45

Act BW	WR	Scrotal	RFI EPD
84	101	36	+.35

70 — JVC Alternative G37

Jocko Valley

Bull | Reg: +19810617 | Birth Date: 08/27/19 | Tattoo: G36

Poss Easy Impact 0119
Baldridge Alternative E125
Baldridge Blackbird A030

PA Safeguard 021#
JVC Ruby of Tiffany B420
T B A Ruby of Tiffany 9011

Poss Total Impact 745#
Poss Elmaretta 736

Hoover Dam#
Baldridge Blackbird X89

G A R New Design 5050#
PA Lorna Marshall 2905-730#

G A R Predestined#
T B A Ruby of Tiffany 523

$M	$W	$F	$G	$B
+47	+58	+110	+73	+183

CED	BW	WW	YW	Milk	Marb	RE
+3	+2.2	+67	+124	+21	+1.06	+.81

Act BW	WR	Scrotal	RFI EPD
na	na	37.5	+.15

71 — JVC Charlo G46

Jocko Valley

Bull | Reg: +19714205 | Birth Date: 09/03/19 | Tattoo: G46

O C C Paxton 730P#
Coleman Charlo 0256#
Bohi Abigale 6014

Wulffs Ext 6106#
Coleman Everelda Entense 711
BT Everelda Entense 613L

O C C Focus 813F
O C C Blackbird 736K

Sitz Traveler 8180#
S A V Abigale 6062

N Bar Emulation EXT#
Wulffs Erica Dianna C116

Sitz Traveler 6802#
BT Everelda Entense 567H

$M	$W	$F	$G	$B
+76	+88	+59	+23	+82

CED	BW	WW	YW	Milk	Marb	RE
+9	-0.6	+68	+111	+32	+.20	+.16

Act BW	WR	Scrotal	RFI EPD
82	ET	36.5	+.07

72 — JVC Enhance G47

Jocko Valley

Bull | Reg: +19812605 | Birth Date: 09/04/19 | Tattoo: G47

SydGen Exceed 3223
SydGen Enhance
SydGen Rita 2618

GAR-EGL Protege#
JVC Rosa B4401
River Hills Rosa X374

SydGen Googol
SydGen Forever Lady 1255

SydGen Liberty GA 8627#
Fox Run Rita 9308#

Rito 1I2 of 2536 Rito 6I6#
L B 6807 Isabel 339

Sitz Upward 307R#
River Hills Rosa R300#

$M	$W	$F	$G	$B
+78	+92	+141	+69	+210

CED	BW	WW	YW	Milk	Marb	RE
+5	+3.4	+95	+171	+27	+.95	+.86

Act BW	WR	Scrotal	RFI EPD
84	ET	39	-.11

73 — McD Turning Point 9172

McDonnell

Bull | Reg: +19666618 | Birth Date: 08/25/19 | Tattoo: 9172

Plattemere Weigh Up K360#
Stevenson Turning Point
Stevenson Pride I167x#

Connealy Right Answer 746#
MF Blackbird 51
MF Blackbird 82

Sitz Upward 307R#
Barbara of Plattemere 337#

S A V Bismarck 5682#
FSHK Pride 180#

S A V Final Answer 0035#
Happy Dell of Conanga 262

Boyd New Day 8005#
MF MF Blackbird Label 72

$M	$W	$F	$G	$B
+84	+85	+66	+29	+96

CED	BW	WW	YW	Milk	Marb	RE
+15	-1.0	+69	+118	+31	+.30	+.27

Act BW	WR	Scrotal	RFI EPD
63	ET	37.5	+.04

74 — McD Turnung Point 9185

McDonnell

Bull | Reg: +19666611 | Birth Date: 09/06/19 | Tattoo: 9185

Plattemere Weigh Up K360#
Stevenson Turning Point
Stevenson Pride I167x#

Connealy Right Answer 746#
MF Blackbird 51
MF Blackbird 82

Sitz Upward 307R#
Barbara of Plattemere 337#

S A V Bismarck 5682#
FSHK Pride 180#

S A V Final Answer 0035#
Happy Dell of Conanga 262

Boyd New Day 8005#
MF MF Blackbird Label 72

$M	$W	$F	$G	$B
+97	+95	+100	+32	+132

CED	BW	WW	YW	Milk	Marb	RE
+10	-0.2	+79	+137	+32	+.24	+.60

Act BW	WR	Scrotal	RFI EPD
68	ET	39.5	+.53

75 — McD Unanimous 9511

McDonnell Angus

Bull | Reg: +19781499 | Birth Date: 08/28/19 | Tattoo: 9511

Visiontopline Royal Stockman
Vision Unanimous 1418#
Vision Edella 665#

S A V Final Answer 0035#
MF Pride 31#
Sandpoint DCC Pride 3510

Gambles Royal Flush
LaGrand Pride 7140

Boyd On Target 1083#
Vision Edella 337

Sitz Traveler 8180#
S A V Emulous 8145

Summitcrest High Prime 0H29#
Alc Ext Pride of 111C E10H

$M	$W	$F	$G	$B
+66	+54	+77	+50	+127

CED	BW	WW	YW	Milk	Marb	RE
+11	+0.1	+59	+99	+15	+.56	+.60

Act BW	WR	Scrotal	RFI EPD
84	ET	38	+.22

76 McD Unanimous 9514

McDonnell Angus

Bull | Reg: +19781497 | Birth Date: 08/29/19 | Tattoo: 9514

Visiontopline Royal Stockman
Vision Unanimous 1418#
Vision Edella 665#

S A V Final Answer 0035#
MF Pride 31#
Sandpoint DCC Pride 3510

Gambles Royal Flush
LaGrand Pride 7140

Boyd On Target 1083#
Vision Edella 337

Sitz Traveler 8180#
S A V Emulous 8145

Summitcrest High Prime 0H29#
Alc Ext Pride of 111C E10H

$M	$W	$F	$G	$B
+46	+61	+65	+48	+114

CED	BW	WW	YW	Milk	Marb	RE
+9	-0.2	+62	+110	+20	+.62	+.45

Act BW	WR	Scrotal	RFI EPD
85	ET	36	+.64

77 McD Great Falls 9507

McDonnell

Bull | Reg: 19779688 | Birth Date: 08/03/19 | Tattoo: 9507

S A V Final Answer 0035#
Granger Great Falls 053#
Granger Pride 275

Apex Windy 078#
WMR Pride 316
WMR Pride 190

Sitz Traveler 8180#
S A V Emulous 8145

Hyline Right Time 338#
Granger Pride 093#

H A R B Windy 702 JH#
Apexette Lucy 6037

CAR Alliance 934
WMR Pride 995

$M	$W	$F	$G	$B
+62	+80	+70	+21	+91

CED	BW	WW	YW	Milk	Marb	RE
+6	+1.2	+70	+125	+35	+.21	+.05

Act BW	WR	Scrotal	RFI EPD
85	114	40.2	-.44

78 McD Great Falls 9508

McDonnell

Bull | Reg: 19779687 | Birth Date: 08/04/19 | Tattoo: 9508

S A V Final Answer 0035#
Granger Great Falls 053#
Granger Pride 275

WMR Timeless 458#
WMR Floradona 331
WMR Floradona 023

Sitz Traveler 8180#
S A V Emulous 8145

Hyline Right Time 338#
Granger Pride 093#

Leachman Right Time 338-5605#
WMR Blackcap 521

WMR Hero 618
WMR Floradona 877

$M	$W	$F	$G	$B
+90	+82	+99	+34	+133

CED	BW	WW	YW	Milk	Marb	RE
+6	+1.2	+71	+121	+27	+.28	+.42

Act BW	WR	Scrotal	RFI EPD
73	97	35	-.75

79 McD Great Falls 9517

McDonnell

Bull | Reg: 19779692 | Birth Date: 08/09/19 | Tattoo: 9517

S A V Final Answer 0035#
Granger Great Falls 053#
Granger Pride 275

A A R Ten Gauge 1501
WMR Eileen 642
WMR Eileen 495

Sitz Traveler 8180#
S A V Emulous 8145

Hyline Right Time 338#
Granger Pride 093#

A A R Ten X 7008 S A#
A A R Clova Pride 9549

WMR Timeless 222
W M R Eileen 237#

$M	$W	$F	$G	$B
+48	+55	+82	+33	+115

CED	BW	WW	YW	Milk	Marb	RE
+3	+4.1	+71	+127	+21	+.29	+.52

Act BW	WR	Scrotal	RFI EPD
70	106	42	-.49

80 McD Great Falls 9518

McDonnell

Bull | Reg: 19779689 | Birth Date: 08/11/19 | Tattoo: 9518

S A V Final Answer 0035#
Granger Great Falls 053#
Granger Pride 275

WMR Timeless 458#
WMR Lucy 3137
WMR Lucy 8108

Sitz Traveler 8180#
S A V Emulous 8145

Hyline Right Time 338#
Granger Pride 093#

Leachman Right Time 338-5605#
WMR Blackcap 521

Leachman Right Time 338-5605#
WMR Lucy 514

$M	$W	$F	$G	$B
+53	+76	+88	+55	+143

CED	BW	WW	YW	Milk	Marb	RE
-5	+3.5	+75	+135	+31	+.73	+.55

Act BW	WR	Scrotal	RFI EPD
85	111	36	-.09

81 Mcd Great Falls 9532

McDonnell

Bull | Reg: 19779691 | Birth Date: 08/12/19 | Tattoo: 9532

S A V Final Answer 0035#
Granger Great Falls 053#
Granger Pride 275

A A R Ten Gauge 1501
WMR Eileen 443
WMR Eileen 2162

Sitz Traveler 8180#
S A V Emulous 8145

Hyline Right Time 338#
Granger Pride 093#

A A R Ten X 7008 S A#
A A R Clova Pride 9549

WMR Right Time 1089
WMR Eileen 756

$M	$W	$F	$G	$B
+81	+65	+81	+37	+118

CED	BW	WW	YW	Milk	Marb	RE
+4	+1.6	+64	+108	+23	+.36	+.41

Act BW	WR	Scrotal	RFI EPD
82	98	36.5	na

82 McD Great Falls 9547

McDonnell

Bull | Reg: 19779686 | Birth Date: 08/18/19 | Tattoo: 9547

S A V Final Answer 0035#
Granger Great Falls 053#
Granger Pride 275

Leachman Right Time 338-5605#
WMR Elba Nola 172#
W M R Elba Nola 244

Sitz Traveler 8180#
S A V Emulous 8145

Hyline Right Time 338#
Granger Pride 093#

Hyline Right Time 338#
Leachman Erica 1201

Mc Bee WMR Super X 745#
WMR Elba Nola 747

$M	$W	$F	$G	$B
+63	+67	+80	+34	+114

CED	BW	WW	YW	Milk	Marb	RE
0	+3.1	+63	+112	+33	+.31	+.44

Act BW	WR	Scrotal	RFI EPD
87	103	39.5	-.26

83 McD Great Falls 9520

McDonnell Angus

Bull | Reg: 19781481 | Birth Date: 08/17/19 | Tattoo: 9520

S A V Final Answer 0035#
Granger Great Falls 053#
Granger Pride 275

C C A Uno 049#
McD-1 Erica 340
McD Erica 951

Sitz Traveler 8180#
S A V Emulous 8145

Hyline Right Time 338#
Granger Pride 093#

Sitz Upward 307R#
Mytty Countess 906

Bluegrass Right Time 700
Leachman Erica 1223

$M	$W	$F	$G	$B
+77	+78	+76	+29	+105

CED	BW	WW	YW	Milk	Marb	RE
+2	+1.7	+71	+114	+24	+.13	+.65

Act BW	WR	Scrotal	RFI EPD
85	105	39	-.51

84 McD Great Falls 9534

McDonnell Angus

Bull | Reg: 19781476 | Birth Date: 08/09/19 | Tattoo: 9534

S A V Final Answer 0035#
Granger Great Falls 053#
Granger Pride 275

C C A Uno 049#
McD-1-9 Enchantress 757
McD-9 Enchantress 133

Sitz Traveler 8180#
S A V Emulous 8145

Hyline Right Time 338#
Granger Pride 093#

Sitz Upward 307R#
Mytty Countess 906

Rock'n D Proficient 2915#
Dutch's Enchantress 860

$M	$W	$F	$G	$B
+60	+92	+92	+17	+110

CED	BW	WW	YW	Milk	Marb	RE
-3	+3.2	+86	+135	+32	-.07	+.36

Act BW	WR	Scrotal	RFI EPD
85	129	36	-.44

85 Mcd Great Falls 9510

McDonnell

Bull | Reg: 19779685 | Birth Date: 08/06/19 | Tattoo: 9510

S A V Final Answer 0035#
Granger Great Falls 053#
Granger Pride 275

Connealy Packer 547#
WMR Pride 3154
WMR Pride 586

Sitz Traveler 8180#
S A V Emulous 8145

Hyline Right Time 338#
Granger Pride 093#

Feltons Meat Packer 62#
Bestrelle of Conanga 539

W M R Dateline 210
W M R Pride 126

$M	$W	$F	$G	$B
+58	+53	+70	+25	+95

CED	BW	WW	YW	Milk	Marb	RE
0	+3.3	+58	+89	+21	+.14	+.27

Act BW	WR	Scrotal	RFI EPD
73	104	40	+.11

86 McD Great Falls 9549

McDonnell

Bull | Reg: 19779690 | Birth Date: 08/19/19 | Tattoo: 9549

S A V Final Answer 0035#
Granger Great Falls 053#
Granger Pride 275

Apex Windy 078#
WMR Elba Nola 364
WMR Elba Nola 511

Sitz Traveler 8180#
S A V Emulous 8145

Hyline Right Time 338#
Granger Pride 093#

H A R B Windy 702 JH#
Apexette Lucy 6037

W M R Dateline 210
WMR Elba Nola 313

$M	$W	$F	$G	$B
+72	+55	+52	+38	+90

CED	BW	WW	YW	Milk	Marb	RE
+2	+2.0	+54	+86	+22	+.42	+.45

Act BW	WR	Scrotal	RFI EPD
83	102	37	-.31

Few management techniques can be offered to beef producers that yield a 10 to 15% improvement in production efficiency. By stacking generations selected for RFI improvement greater than 20% in production efficiency can be achieved.

- Dr. Monty Kerley,
University of Missouri

87 Frosty Crk Answer 939

Frosty Creek Angus

Bull | Reg: 19765195 | Birth Date: 09/09/19 | Tattoo: 939

Connealy Answer 71#
McD SF Answer 71 - 3545
SF Miss 975

Sitz Rainmaker 9422
Frosty CRK Precision 3024
Frosty Crk Precision I M 14T#

S A V Final Answer 0035#
Euro Reeka of Conanga 3539

TC Total 410#
SF AF Wyffels Miss 5407

Sitz Rainmaker 6169#
Sitz Ellunas Elite 1920#

H A Image Maker 0415#
Frosty CR Precision 0044

$M	$W	$F	$G	$B
+60	+69	+87	+35	+122

CED	BW	WW	YW	Milk	Marb	RE
+4	+3.4	+60	+99	+36	+.36	+.39

Act BW	WR	Scrotal	RFI EPD
84	100	32.5	-.68

88 Frosty Crk Answer 985

Frosty Creek Angus

Bull | Reg: 19765199 | Birth Date: 09/24/19 | Tattoo: 985

Connealy Answer 71#
McD SF Answer 71 - 3545
SF Miss 975

Harmon Pile Driver Z064
Frosty Crk Shoshone 4137
Frosty Crk Shoshone 6W-116Z

S A V Final Answer 0035#
Euro Reeka of Conanga 3539

TC Total 410#
SF AF Wyffels Miss 5407

PA Power Tool 9108#
Harmon Black Lady T025

Bobcat X Factor W25
Frosty Crk Shoshone 6W

$M	$W	$F	$G	$B
+65	+66	+111	+52	+162

CED	BW	WW	YW	Milk	Marb	RE
+2	+3.4	+70	+119	+23	+.49	+.98

Act BW	WR	Scrotal	RFI EPD
88	114	35	-.26

89 Frosty Crk Answer 9129

Frosty Creek Angus

Bull | Reg: 19765189 | Birth Date: 10/14/19 | Tattoo: 9129

Connealy Answer 71#
McD SF Answer 71 - 3545
SF Miss 975

Bobcat X Factor W25
Frosty CRK Zara 3028
Frosty Crk Zara F654

S A V Final Answer 0035#
Euro Reeka of Conanga 3539

TC Total 410#
SF AF Wyffels Miss 5407

Vermilion X Factor#
Bobcat Lass 310

Frosty Crk Right Time F413
Frosty Crk Zara F462

$M	$W	$F	$G	$B
+57	+71	+102	+42	+144

CED	BW	WW	YW	Milk	Marb	RE
+1	+3.1	+68	+120	+32	+.36	+.74

Act BW	WR	Scrotal	RFI EPD
90	99	32	-.60

90 Frosty Crk Answer 9132

Frosty Creek Angus

Bull | Reg: 19769648 | Birth Date: 10/23/19 | Tattoo: 9132

Connealy Answer 71#
McD SF Answer 71 - 3545
SF Miss 975

Connealy Thunder#
Frosty Creek Princess 08
Frosty Crk Princess 804

S A V Final Answer 0035#
Euro Reeka of Conanga 3539

TC Total 410#
SF AF Wyffels Miss 5407

Baldridge Kaboom K243 KCF#
Parka of Conanga 241#

H A Image Maker 0415#
Frosty Cr Princess F661

$M	$W	$F	$G	$B
+85	+98	+92	+48	+140

CED	BW	WW	YW	Milk	Marb	RE
-4	+3.0	+81	+123	+36	+.59	+.49

Act BW	WR	Scrotal	RFI EPD
90	120	35	-.15

91 McD 3545 9501

McDonnell Angus

Bull | Reg: 19779821 | Birth Date: 10/01/19 | Tattoo: 9501

Connealy Answer 71#
McD SF Answer 71 - 3545
SF Miss 975

McD SF Total 1348
McD-3 Legendary 5419
Legendary 8517#

S A V Final Answer 0035#
Euro Reeka of Conanga 3539

TC Total 410#
SF AF Wyffels Miss 5407

TC Total 410#
SF Forever Lady 233

B C Mid Emblazon 854E 702#
Mid Legendary 5118

$M	$W	$F	$G	$B
+63	+60	+71	+52	+123

CED	BW	WW	YW	Milk	Marb	RE
-3	+3.4	+65	+100	+20	+.52	+.80

Act BW	WR	Scrotal	RFI EPD
90	106	37	-.31

92 McD Comrade 9528

McDonnell Angus

Bull | Reg: 19814939 | Birth Date: 09/16/19 | Tattoo: 9528

BLEVINS PRIME Comrade L 5935
McD Comrade 7126
McD Miss Rito 2216#

A A R Ten X 7008 S A#
McD-1 Quantess 423
Quantess FA 857

Connealy Comrade 1385#
Blevins Eriskay Prime 8223#

C C A Uno 049#
Miss Rito Sho 9531

Mytty In Focus#
A A R Lady Kelton 5551#

J Mc Fat Albert 6155
Quantess 410

$M	$W	$F	$G	$B
+55	+49	+47	+58	+105

CED	BW	WW	YW	Milk	Marb	RE
+8	+0.6	+50	+85	+21	+.87	+.27

Act BW	WR	Scrotal	RFI EPD
92	101	39.5	+.18

93 McD BAR Cash 9526

McDonnell Angus

Bull | Reg: 19814938 | Birth Date: 09/06/19 | Tattoo: 9526

Vision Cash 3414
BAR Cash 707
B A R Maid 215#

C C A Uno 049#
McD-1 Bandy 350
Bandy's 2063 882

Barstow Cash#
Vision Miss Emulous 111

S A V Pioneer 7301#
B A R Maid 584#

Sitz Upward 307R#
Mytty Countess 906

Schurr 77 527 2063
Mid Performiss 652

$M	$W	$F	$G	$B
+71	+63	+54	+36	+89

CED	BW	WW	YW	Milk	Marb	RE
+5	+1.6	+57	+95	+26	+.34	+.58

Act BW	WR	Scrotal	RFI EPD
87	109	40	-.29

94 McD B Cash 9536

McDonnell Angus

Bull | Reg: 19777585 | Birth Date: 09/01/19 | Tattoo: 9536

Vision Cash 3414
BAR Cash 707
B A R Maid 215#

Rock'n D Proficient 2915#
McD-9 Lura 2212
SCAR Lura 2268#

Barstow Cash#
Vision Miss Emulous 111

S A V Pioneer 7301#
B A R Maid 584#

Rito 4612 of Rita 8G23 1I2
Miss Tricia Blackcap of RDR

A A R Traveler 2390
Gladwall L Lura 6268

$M	$W	$F	$G	$B
+49	+46	+85	+36	+122

CED	BW	WW	YW	Milk	Marb	RE
+1	+3.7	+64	+118	+17	+.43	+.34

Act BW	WR	Scrotal	RFI EPD
90	107	3	+.31

95 MJB 125G of 301A 5164

MJB Angus

Bull | Reg: 19815752 | Birth Date: 10/01/19 | Tattoo: 125G

Barstow Cash#
Bowman Cash 5164
Bowman Elba A74 x W82

Esco 8013 K Bar D 1018
MJB Pride 301A
MB Pride 1121Y

Sitz Dash 10277#
Barstow Queen W16

VAR Rocky 80029#
Triple B Elba 2513#

K Bar D Onset 6W
ESCO 0T26 Blackbird 8013

Connealy All Around#
LCC Pride K3073

$M	$W	$F	$G	$B
+48	+50	+68	+37	+105

CED	BW	WW	YW	Milk	Marb	RE
+5	+1.4	+52	+96	+25	+.35	+.53

Act BW	WR	Scrotal	RFI EPD
65	97	31	-.40

96 MJB 126G of 334A 5164

MJB Angus

Bull | Reg: 19815753 | Birth Date: 10/01/19 | Tattoo: 126G

Barstow Cash#
Bowman Cash 5164
Bowman Elba A74 x W82

Willekes Converter 4402-9#
MJB Pride 334A
LCC Pride K3073

Sitz Dash 10277#
Barstow Queen W16

VAR Rocky 80029#
Triple B Elba 2513#

Rito 1I2 of 2536 Rito 6I6#
Willekes Lady of 410

Connealy Frontline#
Leachman Pride F3068

$M	$W	$F	$G	$B
+45	+48	+76	+36	+112

CED	BW	WW	YW	Milk	Marb	RE
+7	+0.3	+48	+92	+27	+.28	+.59

Act BW	WR	Scrotal	RFI EPD
66	93	30	+.20

97 Frosty Crk Black Velvet 946

Frosty Creek Angus

Bull | Reg: 19765206 | Birth Date: 09/10/19 | Tattoo: 946

Soo Line Motive 9016#
RTA Black Velvet 42
Miss Upward Casey 244#

Frosty Crk 6807-827
High Meadow Black Lady 128Z
Frosty Crk Black Lady R32#

HF Kodiak 5R
TLA Beauty 5R

Sitz Upward 307R#
Alliance Bando 644 of WAG#

D H D Traveler 6807#
Sitz Everelda Entense 098

Sitz Rainmaker 9422
Harmon Black Lady L070

$M	$W	$F	$G	$B
+60	+65	+71	+26	+97

CED	BW	WW	YW	Milk	Marb	RE
+5	+1.6	+63	+99	+21	+.18	+.39

Act BW	WR	Scrotal	RFI EPD
78	99	33	-.42

98 — Frosty Creek Angus

Frosty Crk Black Velvet 970

Bull — Reg: 19766598 — Birth Date: 09/21/19 — Tattoo: 970

Soo Line Motive 9016#
RTA Black Velvet 42
Miss Upward Casey 244#

W H S Limelight 64V#
101 Gail 823A
101 Gail W321

HF Kodiak 5R
TLA Beauty 5R

Sitz Upward 307R#
Alliance Bando 644 of WAG#

Mytty In Focus#
W H S Predestined Lass 77T#

Connealy Thunder#
101 Gail P595

$M	$W	$F	$G	$B
+62	+57	+67	+39	+106

CED	BW	WW	YW	Milk	Marb	RE
+11	-0.8	+45	+86	+31	+.35	+.64

Act BW	WR	Scrotal	RFI EPD
82	108	39	+.11

100 — Frosty Creek Angus

Frosty Crk Black Velvet 989

Bull — Reg: 19765200 — Birth Date: 09/26/19 — Tattoo: 989

Soo Line Motive 9016#
RTA Black Velvet 42
Miss Upward Casey 244#

ICC Expansion Bridge
Frosty Crk Black Lady 7Z
Frosty Creek Black Lady 043

HF Kodiak 5R
TLA Beauty 5R

Sitz Upward 307R#
Alliance Bando 644 of WAG#

Hoover Dam#
ER Lass N080

Frosty Crk 6807-827
Frosty Crk Black Lady 4U#

$M	$W	$F	$G	$B
+69	+56	+88	+32	+119

CED	BW	WW	YW	Milk	Marb	RE
+13	-2.1	+48	+85	+24	+.25	+.66

Act BW	WR	Scrotal	RFI EPD
80	115	37	-.20

99 — Frosty Creek Angus

Frosty Crk Black Velvet 983

Bull — Reg: 19766600 — Birth Date: 09/25/19 — Tattoo: 983

Soo Line Motive 9016#
RTA Black Velvet 42
Miss Upward Casey 244#

Garret's Nationwide 800I#
Frosty CRK Brusett 117#
SCR Brusett 307

HF Kodiak 5R
TLA Beauty 5R

Sitz Upward 307R#
Alliance Bando 644 of WAG#

O C C Emblazon 854E#
Boyd Forever Lady 8003

Sitz Alliance 6595#
Brusett 729 349#

$M	$W	$F	$G	$B
+56	+67	+106	+35	+142

CED	BW	WW	YW	Milk	Marb	RE
+4	+1.9	+63	+115	+30	+.29	+.54

Act BW	WR	Scrotal	RFI EPD
86	100	34	+.07

101 — Frosty Creek Angus

Frosty Crk Black Velvet 925

Bull — Reg: 19765205 — Birth Date: 08/31/19 — Tattoo: 925

Soo Line Motive 9016#
RTA Black Velvet 42
Miss Upward Casey 244#

Frosty Crk Threat 227
High Meadow Black Lady P42#
Harmon Black Lady L156

HF Kodiak 5R
TLA Beauty 5R

Sitz Upward 307R#
Alliance Bando 644 of WAG#

Woodhill Triple Threat#
Miss Bells 71 Queen#

Carlson 598 Bando 3185
Harmon Black Lady 5061

$M	$W	$F	$G	$B
+68	+69	+77	+37	+113

CED	BW	WW	YW	Milk	Marb	RE
+5	-0.5	+51	+83	+35	+.46	+.20

Act BW	WR	Scrotal	RFI EPD
80	102	36.5	na

Bobcat Fire at Frosty Creek Ranch
A true test and exhibition of our cow's strength and mothering ability

102 — Frosty Creek Angus

Frosty Crk Black Velvet 9106

Bull — Reg: 19766595 — Birth Date: 10/02/19 — Tattoo: 9106

Soo Line Motive 9016#
RTA Black Velvet 42
Miss Upward Casey 244#

V E A R Traveler 810
Frosty Crk Rose 16T
Cochangus Rose 72N

HF Kodiak 5R
TLA Beauty 5R

Sitz Upward 307R#
Alliance Bando 644 of WAG#

Alberda Traveler 416#
Miss Lantana Extra 809

M A R Resolution 4029
Cochangus Rose 29C

$M	$W	$F	$G	$B
+70	+47	+80	+31	+112

CED	BW	WW	YW	Milk	Marb	RE
+1	+2.9	+47	+83	+25	+.31	+.27

Act BW	WR	Scrotal	RFI EPD
84	99	33.2	-.15

103 McD Dually 9187

McDonnell

Bull *Reg: +19666615* *Birth Date: 09/07/19* *Tattoo: 9187*

DL Sonic 444
DL Dually
DL Incentive 2103

S A V Mustang 9134#
O A Henrietta Pride 217
Sitz Henrietta Pride 17U

KG Solution 0018#
DL Barbara 792
DL Incentive 228
DL Karama 39
S A V Final Answer 0035#
S A V Emblynette 7415#
Rito 1I2 of 2536 Rito 6I6#
Sitz Henrietta Pride 50N

$M	$W	$F	$G	$B
+47	+67	+85	+33	+118

CED	BW	WW	YW	Milk	Marb	RE
+9	+1.5	+78	+136	+18	+.29	+.49

Act BW	WR	Scrotal	RFI EPD
70	ET	32	+.09

104 McD Dually 9189

McDonnell

Bull *Reg: +19748921* *Birth Date: 09/14/19* *Tattoo: 9189*

DL Sonic 444
DL Dually
DL Incentive 2103

S A V Mustang 9134#
O A Henrietta Pride 217
Sitz Henrietta Pride 17U

KG Solution 0018#
DL Barbara 792
DL Incentive 228
DL Karama 39
S A V Final Answer 0035#
S A V Emblynette 7415#
Rito 1I2 of 2536 Rito 6I6#
Sitz Henrietta Pride 50N

$M	$W	$F	$G	$B
+78	+75	+70	+48	+118

CED	BW	WW	YW	Milk	Marb	RE
+9	+1.4	+75	+129	+22	+.70	+.23

Act BW	WR	Scrotal	RFI EPD
71	ET	35	-.33

105 Frosty Crk Identity 918

Frosty Creek Angus

Bull *Reg: 19765191* *Birth Date: 08/21/19* *Tattoo: 918*

TC Aberdeen 759#
Ellingson Identity 9104#
EA Queen Dolly 7813

Koupal Advance 28#
Frosty Crk Sunrise 705
Frosty Creek MAID 5006

C R A Bextor 872 5205 608#
TC Blackbird 4034#
Wulffs Ext 6106#
EA Queen Dolly 5029
Koupal Juneau 797#
Koupal Ebonette 734
S A V Final Answer 0035#
Frosty CRK Maternal MAID3095

$M	$W	$F	$G	$B
+67	+50	+61	+47	+109

CED	BW	WW	YW	Milk	Marb	RE
+11	-0.9	+44	+83	+23	+.75	+.24

Act BW	WR	Scrotal	RFI EPD
76	100	34	+.22

106 McD Resource 9530

McDonnell

Bull *Reg: 19772682* *Birth Date: 08/12/19* *Tattoo: 9530*

S A V Resource 1441#
FCC KS Resource 7001
Ucc Miss Authentic 291

Hilltop True Grit 9202#
WMR Lucy 508
WMR Lucy 380

Rito 707 of Ideal 3407 7075
S A V Blackcap May 4136
UCC Authentic 004
UCC Miss Objective 927#
Sitz Alliance 7544#
Hilltop Candy Lass 713
Connealy Packer 547#
WMR Lucy Pride 743

$M	$W	$F	$G	$B
+39	+62	+82	+44	+126

CED	BW	WW	YW	Milk	Marb	RE
+4	+2.9	+68	+123	+25	+.54	+.37

Act BW	WR	Scrotal	RFI EPD
84	91	36	na

107 McD Resource 9537

McDonnell

Bull *Reg: 19772681* *Birth Date: 08/13/19* *Tattoo: 9537*

S A V Resource 1441#
FCC KS Resource 7001
Ucc Miss Authentic 291

Harrison True Grit 3344
WMR Lucy 5173
WMR Lucy 3105

Rito 707 of Ideal 3407 7075
S A V Blackcap May 4136
UCC Authentic 004
UCC Miss Objective 927#
Hilltop True Grit 9202#
Harrison Miss Marie 9010
WMR Timeless 458#
WMR Lucy 653#

$M	$W	$F	$G	$B
+84	+91	+82	+40	+122

CED	BW	WW	YW	Milk	Marb	RE
+5	+2.2	+85	+128	+25	+.29	+.80

Act BW	WR	Scrotal	RFI EPD
85	114	34.5	-.31

108 McD Resource 9545

McDonnell

Bull *Reg: 19772673* *Birth Date: 08/16/19* *Tattoo: 9545*

S A V Resource 1441#
FCC KS Resource 7001
Ucc Miss Authentic 291

Apex Windy 078#
WMR Blackcap 22#
WMR Blackcap 073

Rito 707 of Ideal 3407 7075
S A V Blackcap May 4136
UCC Authentic 004
UCC Miss Objective 927#
H A R B Windy 702 JH#
Apexette Lucy 6037
Apex Windy 078#
WMR Blackcap 545

$M	$W	$F	$G	$B
+71	+72	+99	+28	+127

CED	BW	WW	YW	Milk	Marb	RE
-5	+3.6	+75	+128	+25	+.01	+.77

Act BW	WR	Scrotal	RFI EPD
87	91	39	-.57

109 McD Resource 9560

McDonnell

Bull *Reg: 19772680* *Birth Date: 09/06/19* *Tattoo: 9560*

S A V Resource 1441#
FCC KS Resource 7001
Ucc Miss Authentic 291

WMR Infinity 141#
WMR Shona 504
WMR Shona 359

Rito 707 of Ideal 3407 7075
S A V Blackcap May 4136
UCC Authentic 004
UCC Miss Objective 927#
WMR Timeless 458#
WMR Blackcap 912
Apex Windy 078#
WMR Shona 0134

$M	$W	$F	$G	$B
+60	+66	+80	+41	+121

CED	BW	WW	YW	Milk	Marb	RE
+1	+4.2	+75	+119	+22	+.26	+.82

Act BW	WR	Scrotal	RFI EPD
82	101	36	-.29

110 McD Resource 9561

McDonnell

Bull *Reg: 19772683* *Birth Date: 09/07/19* *Tattoo: 9561*

S A V Resource 1441#
FCC KS Resource 7001
Ucc Miss Authentic 291

WMR Windy 682
WMR Pride 6229
WMR Pride 200

Rito 707 of Ideal 3407 7075
S A V Blackcap May 4136
UCC Authentic 004
UCC Miss Objective 927#
Apex Windy 078#
Hyline WMR Eileenmere 970
Apex Windy 078#
WMR Pride 093

$M	$W	$F	$G	$B
+65	+73	+78	+42	+120

CED	BW	WW	YW	Milk	Marb	RE
+2	+3.9	+74	+122	+29	+.32	+.74

Act BW	WR	Scrotal	RFI EPD
80	103	38	-.46

111 — Frosty Creek Angus

Frosty Crk Nation Wide 964

Bull | Reg: +19766596 | Birth Date: 09/18/19 | Tattoo: 964

O C C Emblazon 854E#
Garret's Nationwide 800I#
Boyd Forever Lady 8003

Sitz Alliance 6595#
SCR Brusett 307
Brusett 729 349#

D H D Traveler 6807#
Dixie Erica of C H 1019

A A R New Trend#
S V F Forever Lady 57D

Sitz Traveler 8180#
Sitz Barbaramere Jet 2698#

N Bar Emulation Extra V729
Brusett Trav 132#

$M	$W	$F	$G	$B
+48	+38	+83	+32	+115

CED	BW	WW	YW	Milk	Marb	RE
+3	+4.1	+53	+98	+21	+.12	+.67

Act BW	WR	Scrotal	RFI EPD
88	ET	36	+.29

Full ET brother to Lot 112

112 — Frosty Creek Angus

Frosty Crk Nation Wide 969

Bull | Reg: +19766597 | Birth Date: 09/20/19 | Tattoo: 969

O C C Emblazon 854E#
Garret's Nationwide 800I#
Boyd Forever Lady 8003

Sitz Alliance 6595#
SCR Brusett 307
Brusett 729 349#

D H D Traveler 6807#
Dixie Erica of C H 1019

A A R New Trend#
S V F Forever Lady 57D

Sitz Traveler 8180#
Sitz Barbaramere Jet 2698#

N Bar Emulation Extra V729
Brusett Trav 132#

$M	$W	$F	$G	$B
+54	+41	+52	+31	+83

CED	BW	WW	YW	Milk	Marb	RE
+6	+4.3	+56	+92	+18	+.29	+.27

Act BW	WR	Scrotal	RFI EPD
90	ET	38	+.09

Full ET brother to Lot 111

113 — Frosty Creek Angus

Frosty Crk Nation Wide 982

Bull | Reg: +19766599 | Birth Date: 09/24/19 | Tattoo: 982

O C C Emblazon 854E#
Garret's Nationwide 800I#
Boyd Forever Lady 8003

Sitz Alliance 6595#
SCR Brusett 307
Brusett 729 349#

D H D Traveler 6807#
Dixie Erica of C H 1019

A A R New Trend#
S V F Forever Lady 57D

Sitz Traveler 8180#
Sitz Barbaramere Jet 2698#

N Bar Emulation Extra V729
Brusett Trav 132#

$M	$W	$F	$G	$B
+49	+38	+68	+47	+115

CED	BW	WW	YW	Milk	Marb	RE
+6	+3.4	+50	+87	+18	+.53	+.53

Act BW	WR	Scrotal	RFI EPD
84	ET	32	-.02

114 — McDonnell

McD Growth Fund 9188

Bull | Reg: +19754065 | Birth Date: 09/14/19 | Tattoo: 9188

Basin Payweight 1682#
Deer Valley Growth Fund
Deer Valley Rita 36113

Basin Payweight 107S#
Marda Pride 504
MF Pride 40#

Basin Payweight 006S#
21AR O Lass 7017

Plattemere Weigh Up K360#
Deer Valley Rita 9457

Vermilion Payweight J847#
Basin Lucy 3829

S A V Final Answer 0035#
Sandpoint DCC Pride 3510

$M	$W	$F	$G	$B
+77	+89	+94	+58	+152

CED	BW	WW	YW	Milk	Marb	RE
+4	+0.9	+76	+126	+30	+.94	+.30

Act BW	WR	Scrotal	RFI EPD
73	ET	37	+.20

115 — Frosty Crk Bruiser 998

Frosty Creek Angus

Bull *Reg: 19766601* *Birth Date: 09/30/19* *Tattoo: 998*

S A V Bruiser 9164
HARB Bruiser 657 JH
HARB Princess Vel A66 JH

McD SF Answer 71 - 3545
High Meadow Tami 6068
101 Tami 90A

S A V Bismarck 5682#
S A V Miss Bobbie 7463#

TC Forthright 9284
HARB Princess Vel 980 JH#

Connealy Answer 71#
SF Miss 975

101 GIT R DUN
101 Tami Y207

$M	$W	$F	$G	$B
+85	+85	+93	+42	+134

CED	BW	WW	YW	Milk	Marb	RE
+10	+1.6	+73	+122	+31	+.38	+.73

Act BW	WR	Scrotal	RFI EPD
84	105	34.5	-.18

116 — Frosty Crk Bronc 930

Frosty Creek Angus

Bull *Reg: 19765193* *Birth Date: 09/09/19* *Tattoo: 930*

Baldridge Bronc
JVC Bronc E107
Coleman Dixie Erica 2348

High Meadow 5018
Frosty Crk Black Lady 737
Frosty Crk Black Lady 4053

EF Commando 1366
Baldridge Isabel Y69

Coleman Missing Link 017
Coleman Dixie Erica 0121

G A R Composure#
101 Emma 661A

ICC Expansion Bridge
Frosty Crk Black Lady 58W#

$M	$W	$F	$G	$B
+68	+66	+64	+33	+97

CED	BW	WW	YW	Milk	Marb	RE
+15	-2.6	+52	+95	+31	+.36	+.35

Act BW	WR	Scrotal	RFI EPD
58	106	32	+.00

117 — Frosty Crk Keystone 911

Frosty Creek Angus

Bull *Reg: 19765187* *Birth Date: 08/18/19* *Tattoo: 911*

Connealy Capitalist 028#
Myers Keystone M263
Myers Queen M180

McD SF Answer 71 - 3545
High Meadow Linda 723
101 Linda 924A

S A V Final Answer 0035#
Prides Pita of Conanga 8821

Hoover Dam#
Myers Proud Queen M363

Connealy Answer 71#
SF Miss 975

Connealy In Sure 8524#
101 Linda X683

$M	$W	$F	$G	$B
+63	+59	+47	+47	+94

CED	BW	WW	YW	Milk	Marb	RE
+16	-4.3	+39	+67	+36	+.54	+.65

Act BW	WR	Scrotal	RFI EPD
60	101	33.5	+.44

118 — Frosty Crk Keystone 924

Frosty Creek Angus

Bull *Reg: 19766753* *Birth Date: 08/24/19* *Tattoo: 924*

Connealy Capitalist 028#
Myers Keystone M263
Myers Queen M180

Ellingson Identity 9104#
Frosty Crk Miss Wix 751
High Meadow Miss Wix 4130

S A V Final Answer 0035#
Prides Pita of Conanga 8821

Hoover Dam#
Myers Proud Queen M363

TC Aberdeen 759#
EA Queen Dolly 7813

Basin Yellowstone R178#
SCR Miss Wix 765

$M	$W	$F	$G	$B
+71	+60	+72	+62	+135

CED	BW	WW	YW	Milk	Marb	RE
+5	+1.4	+58	+100	+23	+.90	+.65

Act BW	WR	Scrotal	RFI EPD
80	113	35.5	+.46

119 — Frosty Crk Cedar Wind 908

Frosty Creek Angus

Bull *Reg: 19770567* *Birth Date: 08/16/19* *Tattoo: 908*

V D A R Cedar Wind 8111
Koupal Cedar Wind 6000
Koupal Ebonette 734

RB Resolution 844-28
Frosty Crk Miss Wix 744
Frosty CRK Miss Wix 3019

Cole Creek Cedar Ridge 1V#
V D A R Chloe 9727

S A V Initiative 4406#
Koupals Ebonette 545#

G A R Objective 7125#
R B Lady Focus 303-844

N Bar Emulation EXT#
High Meadow Miss Wix 29Y

$M	$W	$F	$G	$B
+37	+46	+84	+29	+113

CED	BW	WW	YW	Milk	Marb	RE
+2	+3.1	+55	+92	+20	+.40	-.08

Act BW	WR	Scrotal	RFI EPD
78	104	34	+.22

120 — McD Opportunity 9175

McDonnell

Bull *Reg: 19666617* *Birth Date: 08/27/19* *Tattoo: 9175*

BSAR Opportunity 9114
Freys Opportunity 148A
F A R Princess 214X#

Basin Payweight 107S#
Marda Pride 501
MF Pride 40#

BSAR Design Doctor 0910
Bishops Lassie 746

Sitz Upward 307R#
F A R Princess 202T

Vermilion Payweight J847#
Basin Lucy 3829

S A V Final Answer 0035#
Sandpoint DCC Pride 3510

$M	$W	$F	$G	$B
+51	+80	+115	+51	+166

CED	BW	WW	YW	Milk	Marb	RE
+10	+0.6	+65	+120	+38	+.49	+.94

Act BW	WR	Scrotal	RFI EPD
73	93	35	-.46

121 — McD Opprtunity 9178

McDonnell

Bull *Reg: 19666610* *Birth Date: 08/30/19* *Tattoo: 9178*

BSAR Opportunity 9114
Freys Opportunity 148A
F A R Princess 214X#

TC Freedom 104#
MF Rikki Tikki 0015
M F Rikki Tikki JU

BSAR Design Doctor 0910
Bishops Lassie 746

Sitz Upward 307R#
F A R Princess 202T

Connealy Forefront#
T C Ruby 9095#

S A F Juice 5040
M F Rikki Tikki Too

$M	$W	$F	$G	$B
+50	+71	+108	+47	+155

CED	BW	WW	YW	Milk	Marb	RE
+5	+2.9	+67	+119	+33	+.53	+.47

Act BW	WR	Scrotal	RFI EPD
73	101	38	-.22

122 Frosty Creek Angus
Frosty Crk Chisum 953

Bull | Reg: 19766845 | Birth Date: 09/14/19 | Tattoo: 953

S Chisum 6175#
Pine Coulee Chisum B392
Pine Coulee Entense T515

S Alliance 3313
S Gloria 464#
D H D Traveler 6807#
Sitz Everelda Entense 2198

Cole Creek Cedar Ridge 1V#
Frosty CRK Black Lady 3009#
High Meadow Black Lady 15Y#

Cole Creek Black Cedar 46P#
Cole Creek Clovanada 49S#
Sitz Rainmaker 9422
High Meadow Black Lady P42#

$M	$W	$F	$G	$B
+88	+62	+70	+43	+113

CED	BW	WW	YW	Milk	Marb	RE
+5	+1.2	+55	+102	+26	+.73	-.05

Act BW	WR	Scrotal	RFI EPD
86	115	36	-.13

123 Frosty Creek Angus
Frosty Crk Chisum 957

Bull | Reg: 19765196 | Birth Date: 09/15/19 | Tattoo: 957

S Chisum 6175#
Pine Coulee Chisum B392
Pine Coulee Entense T515

S Alliance 3313
S Gloria 464#
D H D Traveler 6807#
Sitz Everelda Entense 2198

Frosty Creek Sand Stone 301
Frosty CRK Industry 3025
S&R Ms Industry 052

Rito 6I6 of 4B20 6807#
Frosty CR Alliance 0034
Connealy Industry 5634#
S&R Ms Hudson 763

$M	$W	$F	$G	$B
+57	+55	+70	+32	+102

CED	BW	WW	YW	Milk	Marb	RE
+4	+2.5	+56	+107	+25	+.38	+.15

Act BW	WR	Scrotal	RFI EPD
84	98	34	+.09

124 Frosty Creek Angus
Frosty Crk Chisum 975

Bull | Reg: 19765198 | Birth Date: 09/23/19 | Tattoo: 975

S Chisum 6175#
Pine Coulee Chisum B392
Pine Coulee Entense T515

S Alliance 3313
S Gloria 464#
D H D Traveler 6807#
Sitz Everelda Entense 2198

Basin Yellowstone R178#
Frosty Crk Blackbird 4048
Frosty Creek Blackbird 017

Vermilion Yellowstone#
Basin Camilla L868
B C Emblazon 854E 8023
Frosty CR Blackbird 9007

$M	$W	$F	$G	$B
+68	+68	+107	+37	+145

CED	BW	WW	YW	Milk	Marb	RE
+3	+1.5	+57	+103	+32	+.39	+.55

Act BW	WR	Scrotal	RFI EPD
82	106	35	-.29

125 Frosty Creek Angus
Frosty Crk Chisum 976

Bull | Reg: 19766842 | Birth Date: 09/23/19 | Tattoo: 976

S Chisum 6175#
Pine Coulee Chisum B392
Pine Coulee Entense T515

S Alliance 3313
S Gloria 464#
D H D Traveler 6807#
Sitz Everelda Entense 2198

RB Resolution 844-28
High Meadow Black Lady 5126
High Meadow Black Lady P42#

G A R Objective 7125#
R B Lady Focus 303-844
Frosty Crk Threat 227
Harmon Black Lady L156

$M	$W	$F	$G	$B
+50	+61	+75	+35	+110

CED	BW	WW	YW	Milk	Marb	RE
+1	+3.7	+54	+88	+35	+.37	+.43

Act BW	WR	Scrotal	RFI EPD
92	107	38	-.11

126 McDonnell Angus
McD Profound 9533

Bull | Reg: 19777583 | Birth Date: 08/20/19 | Tattoo: 9533

McD SF Total Package 1337
MJB McD Profound 9C
MJB Merla 368A

TC Total 410#
SF Forever Lady 233
BPF Right Answer 157
M J B Merla 913W

QV Final Answer 5009
McD-2 Shomeres 727
McD Shomeres 334#

S A V Final Answer 0035#
S A V Emblynette 7411
Koupal Czech 158
Shomeres Cedar 013#

$M	$W	$F	$G	$B
+51	+63	+74	+58	+132

CED	BW	WW	YW	Milk	Marb	RE
+7	+2.4	+76	+115	+11	+.91	+.56

Act BW	WR	Scrotal	RFI EPD
78	124	36	-.26

127 MJB Angus
MJB 120G of 687D 9C

Bull | Reg: 19815749 | Birth Date: 09/10/19 | Tattoo: 120G

McD SF Total Package 1337
MJB McD Profound 9C
MJB Merla 368A

TC Total 410#
SF Forever Lady 233
BPF Right Answer 157
M J B Merla 913W

McD SF Answer 71 - 3545
MJB Dame 687D
Basin Dame 3053

Connealy Answer 71#
SF Miss 975
Rito 9M25 of Rita 5F56 Pred#
Hoover Dame

$M	$W	$F	$G	$B
+66	+58	+89	+74	+163

CED	BW	WW	YW	Milk	Marb	RE
+5	+1.9	+65	+106	+18	+1.08	+.77

Act BW	WR	Scrotal	RFI EPD
67	104	37	-.33

128 — MJB 120G of 359A 9C

MJB Angus

Bull — *Reg: 19815750* — *Birth Date: 09/11/19* — *Tattoo: 121G*

McD SF Total Package 1337
MJB McD Profound 9C
MJB Merla 368A

SydGen C C & 7#
MJB Pride 359A
LCC Pride K3073

TC Total 410#
SF Forever Lady 233

BPF Right Answer 157
M J B Merla 913W

S A F Connection#
SydGen Forever Lady 4087

Connealy Frontline#
Leachman Pride F3068

$M	$W	$F	$G	$B
+57	+46	+79	+47	+126

CED	BW	WW	YW	Milk	Marb	RE
+5	+1.5	+53	+95	+20	+.59	+.50

Act BW	WR	Scrotal	RFI EPD
70	106	34	-.93

129 — MJB 122G OF 449b 9C

MJB Angus

Bull — *Reg: 19815751* — *Birth Date: 09/12/19* — *Tattoo: 122G*

McD SF Total Package 1337
MJB McD Profound 9C
MJB Merla 368A

Fraser easy rider 2125
MJB Blackbird 449B
MJB Blackbird 204Z

TC Total 410#
SF Forever Lady 233

BPF Right Answer 157
M J B Merla 913W

Laflins South Wind 5258
Fraser Sweet Diana 807

Te Mania Infinity 04 379 AB
MJB Blackbird 055X

$M	$W	$F	$G	$B
+59	+53	+84	+46	+130

CED	BW	WW	YW	Milk	Marb	RE
+4	+2.0	+60	+99	+19	+.52	+.64

Act BW	WR	Scrotal	RFI EPD
68	100	39	-.11

130 — McD QV Answer 9542

McDonnell Angus

Bull — *Reg: 19825315* — *Birth Date: 09/11/19* — *Tattoo: 9542*

S A V Final Answer 0035#
QV Final Answer 5009
S A V Emblynette 7411

C C A Uno 049#
McD-1 Cinchess 4104
McD Cinchess 917

Sitz Traveler 8180#
S A V Emulous 8145

S A V Bismarck 5682#
S A V Emblynette 4408

Sitz Upward 307R#
Mytty Countess 906

Schurrtop American 5846#
Mid Cinchess 146

$M	$W	$F	$G	$B
+70	+66	+68	+41	+109

CED	BW	WW	YW	Milk	Marb	RE
+6	+0.9	+59	+100	+28	+.48	+.59

Act BW	WR	Scrotal	RFI EPD
87	96	40.5	-.66

131 — McD Spur 9183

McDonnell

Bull — *Reg: 19675425* — *Birth Date: 09/03/19* — *Tattoo: 9183*

Spur Franchise 7070
Spur Franchise of Garton
H&H Irene Lass 0135#

Basin Payweight 107S#
Marda Lady 7137
Blackstone Lady 1116

Basin Franchise P142#
H&H L&C Lady Behave 5040#

SydGen C C & 7#
H&H L&C Irene Lass 7116

Vermilion Payweight J847#
Basin Lucy 3829

S S Objective T510 0T26#
Blackstone Lady 7312

$M	$W	$F	$G	$B
+71	+77	+82	+75	+157

CED	BW	WW	YW	Milk	Marb	RE
+1	+2.3	+71	+117	+27	+1.04	+1.01

Act BW	WR	Scrotal	RFI EPD
71	109	35	-.09

What are the benefits of selecting for low residual feed intake (RFI) animals*

- Reduction of overall feed intake by up to 20% while maintaining the same level of production
- Reduction in the maintenance requirements of the herd by 15-20%
- Improvements in the feed conversion rates of calves of from 15-20%
- 28-50% Heritability which is high in production traits.
- 90% correlation between how a tested bull does and how his daughters do.
- Independent trait with no correlation to other traits such as fertility, milkability, performance, frame size, feet, body condition, etc. — which means you can select for this trait without having a negative impact on other traits.
- Efficiency benefits are found both in cow herd and in the feedlot.
- There is a potential to improve efficiency up to 20-25%.
- Feed & grass costs are the #1 expense in raising cattle, after fixed costs.
- 70% of feed is used just for maintenance – improving feed efficiency can have a big economic impact.

132 — McD Oasis 9190

McDonnell

Bull *Reg: 19675424* *Birth Date: 09/14/19* *Tattoo: 9190*

Connealy Conquest
TC Oasis 623
TC Peg 4135

V A R Discovery 2240#
Marda Pride 737
Marda Pride 528

Connealy Consensus#
Boka Bay of Conanga 13X

D R Sierra Cut 7404#
TC Peg 0034

A A R Ten X 7008 S A#
Deer Valley Rita 0308

Vision Unanimous 1418#
MF Pride 31#

$M	$W	$F	$G	$B
+67	+70	+77	+57	+134

CED	BW	WW	YW	Milk	Marb	RE
+10	+1.2	+64	+108	+25	+.71	+.71

Act BW	WR	Scrotal	RFI EPD
70	94	38	+.42

136 — JVC Trump G34

Jocko Valley

Bull *Reg: +19724078* *Birth Date: 08/26/19* *Tattoo: G34*

Deer Valley All In#
SS Trump B263
SS Blackberry Z085

R B Resolute 1844
RB Lady Resolute 077-3224
R B Lady Standard 305-077

A A R Ten X 7008 S A#
Deer Valley Rita 0274

G A R Objective 7125#
SS Winn Blackberry X4816

K C F Bennett Absolute#
R B Lady Focus 303-844

LCC New Standard#
B A Lady 6807 305

$M	$W	$F	$G	$B
+42	+84	+97	+52	+150

CED	BW	WW	YW	Milk	Marb	RE
I+5	I+2.1	I+83	I+140	I+29	+.64	+.65

Act BW	WR	Scrotal	RFI EPD
84	ET	40	na

133

McDonnell Angus

Bull *Reg: commercial* *Birth Date: 08/30/19* *Tattoo: 9512*

Casino Bomber

$M	$W	$F	$G	$B
+66	+71	na	na	na

CED	BW	WW	YW	Milk	Marb	RE
+14	-1.8	+73	+124	+18	+.80	+.79

Act BW	WR	Scrotal	RFI EPD
80	670	37	+.35

***Sire EPDs**

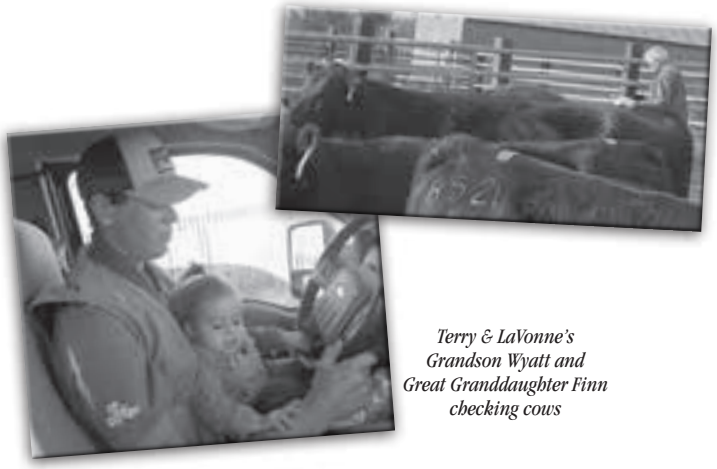

Terry & LaVonne's Grandson Wyatt and Great Granddaughter Finn checking cows

New Generation of Performance

We have maxed out what mother nature will allow us in weaning weights in these drier, short grass environments without heavy supplementation.

The next big advance in profitability on the ranch will be the introduction of efficiency genetics that allow a 20- 30% reduction in feed/grass inputs while still maintaining, or even increasing the same production level as one looks at pounds per unit produced.

Registered Angus Bred Heifers

The heifers were ultrasounded earlier for pregnancy status and will be pregnancy examined again on December 1st by Dr Lacey Fahrmeir at Midland.

They have been poured this fall and given a Scourguard vaccine shot. Expect these heifers to start calving 12 days early, so a May 13th bred heifer that is due to calve February 19th could very well calve starting February 7th.

For further information on the heifers, contact:
Dave Powers 616-581-6527 • Marvin Rehbein 406-546-4687 • Leo McDonnell 406-780-0176

Reference Sire

Reference Sire **T/D Tiger 8106**

*Reg: *19142087 Birth Date: 01/31/18 Tattoo: 8106*

CED	BW	WW	YW	Milk	Marb	RE
+15	-1.6	+71	+131	+28	+.63	+.87

AI and Clean Up Service Sire He was the high selling bull at the 2019 TD Angus Sale who purchased the popular Rischel Angus cow herd in Nebraska. He is a bull that combines calving ease, performance, maternal, and carcass. He is in the Top 3% of breed for CED, top 15% for Weaning, Top 10% for Yearling, Top 5% for Docility, and Top 5% for $ Weaning. You'll like their type.

Reference Sire

Reference Sire **McD Effective 789**

Reg: 18952013 Birth Date: 03/08/17 Tattoo: 789

CED	BW	WW	YW	Milk	Marb	RE
+7	+2.3	+74	+134	+25	+.98	+.61

A proven Efficiency sire who sires a lot of look in his progeny. In the top 10% of the breed for Weaning and Yearling. Top 3% for Docility, Top 15% for Combined Foot Score, Top 10% for Marbling, Top 20% for $ Weaning

Reference Sire

Reference Sire **JVC Cavalry F3**

*Reg: +*19202633 Birth Date: 02/07/18 Tattoo: F3*

CED	BW	WW	YW	Milk	Marb	RE
+13	-1.8	+62	+108	+21	+.17	+.33

Owned by Stevenson Diamond Dot, Jocko Valley, and TD Angus has become a very popular bull with great phenotype. A low birth wt sire that is in the top 2% of breed for Weaning and Yearling. and Top 15% for $ Weaning.

Reference Sire

Reference Sire **Coleman Charlo 0256**

*Reg: #+*16879074 Birth Date: 08/11/10 Tattoo: 0256*

CED	BW	WW	YW	Milk	Marb	RE
+9	+0.0	+51	+91	+25	+.35	+.47

- *Combines proven Calving Ease with phenotype and fleshing ability*
- *A great maternal sire ranking in the top 10% of the breed for $W, top 5% for $EN, top 15% for Combined Foot Score,*
- *Daughters have superior fleshing ability with excellent udder quality.*
- *CHARLO exhibits excellent foot quality and structural correctness.*

903 JVC Erica 903

Jocko Valley

Cow *Reg: 19540140* *Birth Date: 02/14/19* *Tattoo: 903*

O C C Paxton 730P#
Coleman Charlo 0256#
Bohi Abigale 6014

JVC Hoover Dam C14
JVC Erica 7046
ICC BonView Erica 2939

O C C Focus 813F
O C C Blackbird 736K
Sitz Traveler 8180#
S A V Abigale 6062
Hoover Dam#
Buford Countess V9112
Hoover Dam#
ICC Bon View Erica 9616

CED	BW	WW	YW	Milk	Dam Production
+12	-1.0	+54	+99	+29	na

AI bred to McD Effective 789, due to calve January 17, 2021

919 JVC Blackbird 919

Jocko Valley

Cow *Reg: 19565396* *Birth Date: 02/28/19* *Tattoo: 919*

O C C Paxton 730P#
Coleman Charlo 0256#
Bohi Abigale 6014

Summitcrest Stardom 1S54
JVC Blackbird 660 9113
Holman Blackbird 660

O C C Focus 813F
O C C Blackbird 736K
Sitz Traveler 8180#
S A V Abigale 6062
G T Shear Force#
Summitcrest Princess 0N70
S A V 8180 Traveler 004#
CD Miss Ox Bow Stampede K37#

CED	BW	WW	YW	Milk	Dam Production
+8	+0.5	+49	+90	+24	na

AI bred to McD Effective 789, due to calve January 17, 2021, carrying a bull calf

909 JVC Ideal 909

Jocko Valley

Cow *Reg: 19540143* *Birth Date: 02/21/19* *Tattoo: 909*

O C C Paxton 730P#
Coleman Charlo 0256#
Bohi Abigale 6014

V A R Discovery 2240#
JVC Ideal 7012
JVC Ideal 942

O C C Focus 813F
O C C Blackbird 736K
Sitz Traveler 8180#
S A V Abigale 6062
A A R Ten X 7008 S A#
Deer Valley Rita 0308
Ideal 443 of Shadow 4465 DGT
Ideal 5640 of 4PT8 0478

CED	BW	WW	YW	Milk	Dam Production
+9	-0.3	+50	+95	+23	na

AI bred to T/D Tiger 8106, due to calve February 6, 2021

921 JVC Everelda Entense 921

Jocko Valley

Cow *Reg: 19544728* *Birth Date: 03/01/19* *Tattoo: 921*

O C C Paxton 730P#
Coleman Charlo 0256#
Bohi Abigale 6014

O C C You're The One 610Y
JVC Everelda Entense 385
Coleman Everelda Entense 959

O C C Focus 813F
O C C Blackbird 736K
Sitz Traveler 8180#
S A V Abigale 6062
O C C Missing Link 830M#
O C C Dixie Erica 903E
O C C Emblazon 854E#
Coleman Everelda Entense 455

CED	BW	WW	YW	Milk	Dam Production
+10	-0.3	+45	+79	+23	na

Pasture bred to T/D Tiger 8106, due to calve April 22, 2021

913 JVC Evergreen 913

Jocko Valley

Cow *Reg: 19535754* *Birth Date: 02/25/19* *Tattoo: 913*

O C C Paxton 730P#
Coleman Charlo 0256#
Bohi Abigale 6014

Coleman Regis 904#
ICC Evergreen 2906
ICC Evergreen 0702

O C C Focus 813F
O C C Blackbird 736K
Sitz Traveler 8180#
S A V Abigale 6062
S A V Final Answer 0035#
Coleman Donna 714
S D R Chief Justice 662
NER Evergreen 0351

CED	BW	WW	YW	Milk	Dam Production
+8	+0.5	+45	+80	+22	na

Pasture bred to T/D Tiger 8106, due to calve February 24, 2021

925 JVC Donna 925

Jocko Valley

Cow *Reg: 19667463* *Birth Date: 03/01/19* *Tattoo: 925*

O C C Paxton 730P#
Coleman Charlo 0256#
Bohi Abigale 6014

Sinclair Extra 4X13#
Destinys Donna 0104#
KMK Donna J337

O C C Focus 813F
O C C Blackbird 736K
Sitz Traveler 8180#
S A V Abigale 6062
N Bar Emulation EXT#
N Bar Lady Ida S C C 2P37
D H D Traveler 6807#
Brooks Donna 319

CED	BW	WW	YW	Milk	Dam Production
+8	+0.1	+44	+78	+28	na

AI bred to T/D Tiger 8106, due to calve February 22, 2021, carrying a bull calf

918 JVC Elba 918

Jocko Valley

Cow *Reg: 19535756* *Birth Date: 02/28/19* *Tattoo: 918*

O C C Paxton 730P#
Coleman Charlo 0256#
Bohi Abigale 6014

JVC Hi-Tech
JVC Elba 44009
River hills Elba W105

O C C Focus 813F
O C C Blackbird 736K
Sitz Traveler 8180#
S A V Abigale 6062
Connealy Onward#
SVA Lady 4465-9114
CAR Efficient 534#
River Hills Elba T189

CED	BW	WW	YW	Milk	Dam Production
I+9	I-0.1	I+53	I+96	I+27	na

Pasture bred to T/D Tiger 8106, due to calve March 16, 2021

928 JVC Blackcap 928

Jocko Valley

Cow *Reg: 19535757* *Birth Date: 03/02/19* *Tattoo: 928*

O C C Paxton 730P#
Coleman Charlo 0256#
Bohi Abigale 6014

Coleman Lineman 229
JVC Blackcap 4415
JVC Blackcap X019

O C C Focus 813F
O C C Blackbird 736K
Sitz Traveler 8180#
S A V Abigale 6062
Sitz Upward 307R#
Coleman Donna 714
O C C Missing Link 830M#
Callaways Blackcap 0653

CED	BW	WW	YW	Milk	Dam Production
+10	+0.2	+51	+92	+25	na

Pasture bred to T/D Tiger 8106, due to calve February 22, 2021, carrying a heifer calf

939 JVC Lucy 939

Jocko Valley

Cow *Reg: 19535762* *Birth Date: 03/04/19* *Tattoo: 939*

O C C Paxton 730P#
Coleman Charlo 0256#
Bohi Abigale 6014

O C C Focus 813F
O C C Blackbird 736K

Sitz Traveler 8180#
S A V Abigale 6062

SF Speedway A187
OCC Lucy 660
OCC Lucy 409

G A R Objective 7125#
SF Tiara X151

Connealy Consensus 7229#
OCC Lucy 832

CED	BW	WW	YW	Milk	Dam Production
+4	+1.9	+67	+116	+30	na

Pasture bred to T/D Tiger 8106, due to calve January 17, 2021, carrying a bull calf

941 JVC Blackbird 941

Jocko Valley

Cow *Reg: 19535763* *Birth Date: 03/04/19* *Tattoo: 941*

O C C Paxton 730P#
Coleman Charlo 0256#
Bohi Abigale 6014

O C C Focus 813F
O C C Blackbird 736K

Sitz Traveler 8180#
S A V Abigale 6062

Sitz Bull Durham 9506
Talon Blackbird 0213
Riverbend Blackbird 2023

Sitz New Design 458N#
Sitz Eisa Evergreen 974

B C C Bushwacker 41-93#
Riverbend Blackbird 920

CED	BW	WW	YW	Milk	Dam Production
+5	+1.9	+58	+99	+29	na

Pasture bred to T/D Tiger 8106, due to calve February 8, 2021

941A OCC Ferns Pride 941

Jocko Valley

Cow *Reg: 19702080* *Birth Date: 03/31/19* *Tattoo: 941*

HAYNES Outright 452
LRK Outright 6812
LRK Blackbird 2657

K C F Bennett Absolute#
HAYNES ND 454 Miss 179

LKR Really Windy 9618
A A R Blackbird 5005

LKR Image Maker 1602
LRK Ferns Pride 4612
A A R Ferns Pride 4264

H A Image Maker 0415#
A A R Joyce 4099

H A R B Quantum 180
A A R Ferns Pride 1731

CED	BW	WW	YW	Milk	Dam Production
+9	-0.1	+44	+78	+26	na

Pasture bred to T/D Tiger 8106, due to calve February 22, 2021

942 JVC Dateline 942

Jocko Valley

Cow *Reg: 19535764* *Birth Date: 03/05/19* *Tattoo: 942*

O C C Paxton 730P#
Coleman Charlo 0256#
Bohi Abigale 6014

O C C Focus 813F
O C C Blackbird 736K

Sitz Traveler 8180#
S A V Abigale 6062

Falcon High Prime 319N
Monson Dateline 612
C R R Dateline 7270 L201

Summitcrest High Prime 0H29#
Summitcrest Blackbird 1K20

WK Dateline 7270#
Eagle Pass 4017

CED	BW	WW	YW	Milk	Dam Production
+5	+1.1	+49	+85	+21	na

AI bred to T/D Tiger 8106, due to calve February 22, 2021

944 JVC Barbara 944

Jocko Valley

Cow *Reg: 19540144* *Birth Date: 03/05/19* *Tattoo: 944*

O C C Paxton 730P#
Coleman Charlo 0256#
Bohi Abigale 6014

O C C Focus 813F
O C C Blackbird 736K

Sitz Traveler 8180#
S A V Abigale 6062

C C A Emblazon 702#
C C A Barbara 0138
Three Trees Barbara T1963

O C C Emblazon 854E#
Limestone Blackcap R128

Woodhill Foresight#
Three Trees Barbara 1799

CED	BW	WW	YW	Milk	Dam Production
+9	+0.5	+47	+86	+25	na

AI bred to McD Effective 789, due to calve January 17, 2021, carrying a heifer calf

948 JVC Everelda Entense 960

Jocko Valley

Cow *Reg: 19540145* *Birth Date: 03/06/19* *Tattoo: 948*

O C C Paxton 730P#
Coleman Charlo 0256#
Bohi Abigale 6014

O C C Focus 813F
O C C Blackbird 736K

Sitz Traveler 8180#
S A V Abigale 6062

O C C Emblazon 854E#
Coleman Everelda Entense 960
Coleman Everelda Entense 455

D H D Traveler 6807#
Dixie Erica of C H 1019

G A R Expectation 4915#
Sitz Everelda Entense 4789

CED	BW	WW	YW	Milk	Dam Production
+11	-0.2	+49	+86	+24	na

AI bred to McD Effective 789, due to calve January 17, 2021, carrying a heifer calf

949 OCC Montana Dream 949

Jocko Valley

Cow *Reg: 19699444* *Birth Date: 03/30/19* *Tattoo: 949*

Musgrave Big Sky#
Malsons Big Sky 254D
Malsons Savannah 76W

Connealy Earnan 076E#
SAV Primrose 7861

Malsons Cobra 50N
Malsons Savannah 30S

Laflins South Wind 5258
OCC Montana Dream 223
OCC Montana Dream 946

Car Don Warm Front B592
Laflins Queen Juliet 713

N Bar Emulation EXT#
S A Montana Dream

CED	BW	WW	YW	Milk	Dam Production
+3	+2.5	+61	+104	+31	na

Pasture bred to T/D Tiger 8106, due to calve April 12, 2021

953 JVC Miss Wix 953

Jocko Valley

Cow *Reg: 19540146* *Birth Date: 03/06/19* *Tattoo: 953*

O C C Paxton 730P#
Coleman Charlo 0256#
Bohi Abigale 6014

O C C Focus 813F
O C C Blackbird 736K

Sitz Traveler 8180#
S A V Abigale 6062

S A V Bismarck 5682#
ICC Reece's Miss Wix 057#
Reece's Miss Wix 5391

G A R Grid Maker#
S A V Abigale 0451

Kahn Precision M117
NER ICC Miss Wix 9166

CED	BW	WW	YW	Milk	Dam Production
+8	+0.5	+51	+82	+24	na

AI bred to JVC Cavalry F3, due to calve February 22, 2021, carrying a bull calf

958 JVC Evergreen 958

Jocko Valley

Cow *Reg: 19540148* *Birth Date: 03/06/19* *Tattoo: 958*

O C C Paxton 730P#
Coleman Charlo 0256#
Bohi Abigale 6014

O C C Focus 813F
O C C Blackbird 736K

Sitz Traveler 8180#
S A V Abigale 6062

H A R B Windy 758 J H
JVC Evergreen 198
C C A Eisa Evergreen 795

H A R B Windy 702 JH#
H A R B Juanada Erica 571 JH#

Limestone ND 1407 P522
ER Eisa Evergreen N552

CED	BW	WW	YW	Milk	Dam Production
+15	-3.0	+38	+76	+27	na

AI bred to JVC Cavalry F3, due to calve February 22, 2021, carrying a bull calf

967 JVC Pride 967

Jocko Valley

Cow *Reg: 19540151* *Birth Date: 03/09/19* *Tattoo: 967*

O C C Paxton 730P#
Coleman Charlo 0256#
Bohi Abigale 6014

O C C Focus 813F
O C C Blackbird 736K

Sitz Traveler 8180#
S A V Abigale 6062

S A V Final Answer 0035#
JVC Emulous Pride 163
Diamond Emulous Pride 312J

Sitz Traveler 8180#
S A V Emulous 8145

Diamond Rainmaker 154E#
Diamond Emulous Pride 816C#

CED	BW	WW	YW	Milk	Dam Production
+7	+0.3	+50	+83	+26	na

AI bred to JVC Cavalry F3, due to calve February 22, 2021

963 JVC Kem 119 of Woodlawn 963

Jocko Valley

Cow *Reg: 19540149* *Birth Date: 03/07/19* *Tattoo: 963*

O C C Paxton 730P#
Coleman Charlo 0256#
Bohi Abigale 6014

O C C Focus 813F
O C C Blackbird 736K

Sitz Traveler 8180#
S A V Abigale 6062

Summitcrest Stardom 1S54
JVC Kem 119 of WoodlawnA3302
JVC KEM 119 of Woodlawn T775

G T Shear Force#
Summitcrest Princess 0N70

S A V 8180 Traveler 004#
K E M 119 of Woodlawn

CED	BW	WW	YW	Milk	Dam Production
+7	+1.5	+48	+88	+26	na

Pasture bred to T/D Tiger 8106, due to calve April 10, 2021

976 JVC Emma 976

Jocko Valley

Cow *Reg: 19540153* *Birth Date: 03/12/19* *Tattoo: 976*

O C C Paxton 730P#
Coleman Charlo 0256#
Bohi Abigale 6014

O C C Focus 813F
O C C Blackbird 736K

Sitz Traveler 8180#
S A V Abigale 6062

Summitcrest Bando 11R2 T226
JVC Emma E 1132
K J R Emma E 5418#

Summitcrest 598 Bando 11R2
Summitcrest Lucy M052

KJR Bushwacker Flash of Rito
Sitz Emma E 4181

CED	BW	WW	YW	Milk	Dam Production
+8	-0.1	+40	+68	+28	na

AI bred to T/D Tiger 8106, due to calve February 22, 2021, carrying a heifer calf

964 JVC Queenall 964

Jocko Valley

Cow *Reg: 19540150* *Birth Date: 03/07/19* *Tattoo: 964*

O C C Paxton 730P#
Coleman Charlo 0256#
Bohi Abigale 6014

O C C Focus 813F
O C C Blackbird 736K

Sitz Traveler 8180#
S A V Abigale 6062

Roundup
Vermilion Queenall 9460
Vermilion Queenall 6225

Ccar Roundup N362
Mid Ritoess 780

Rally Dutchman 219
Vermilion Queenall 1051#

CED	BW	WW	YW	Milk	Dam Production
+5	+1.6	+48	+88	+26	na

Pasture bred to T/D Tiger 8106, due to calve April 4, 2021

980 JVC Clova 980

Jocko Valley

Cow *Reg: 19540154* *Birth Date: 03/14/19* *Tattoo: 980*

O C C Paxton 730P#
Coleman Charlo 0256#
Bohi Abigale 6014

O C C Focus 813F
O C C Blackbird 736K

Sitz Traveler 8180#
S A V Abigale 6062

Blackrose 909 of 4772 UP
Monson Clova Y189
Monson Clova 104

Sitz Upward 307R#
Blackrose 4772 of 772 HP

QLC B61 Merger A562H#
Miss Clova F K 767

CED	BW	WW	YW	Milk	Dam Production
+6	+0.9	+34	+71	+26	na

AI bred to T/D Tiger 8106, due to calve February 22, 2021, carrying a heifer calf

966 OCC Lucy 966

Jocko Valley

Cow *Reg: 19701417* *Birth Date: 04/03/19* *Tattoo: 966*

R B Active Duty 010#
OCC Heavy Duty 524
OCC Montana Dream 044

LCC New Standard#
B A Lady 6807 305

H A R B Windy 702 JH#
OCC Montana Dream 313

Connealy All Around#
OCC Lucy 008
OCC Lucy 637

Connealy Whitman#
Entrust of Conanga 894

Kahn Broadband R A 94L#
Inniway Ms VRD 232

CED	BW	WW	YW	Milk	Dam Production
+5	+2.4	+59	+98	+24	na

Pasture bred to T/D Tiger 8106, due to calve February 26, 2021

984 JVC Forever Lady 984

Jocko Valley

Cow *Reg: 19540155* *Birth Date: 03/15/19* *Tattoo: 984*

O C C Paxton 730P#
Coleman Charlo 0256#
Bohi Abigale 6014

O C C Focus 813F
O C C Blackbird 736K

Sitz Traveler 8180#
S A V Abigale 6062

Summitcrest Stardom 1S54
JVC Forever Lady X029
Boyd Forever Lady 7120

G T Shear Force#
Summitcrest Princess 0N70

A A R New Trend#
S V F Forever Lady 57D

CED	BW	WW	YW	Milk	Dam Production
+8	+0.7	+47	+86	+27	na

AI bred to McD Effective 789, due to calve January 17, 2021, carrying a bull calf

985 — JVC Lass 985

Jocko Valley

Cow *Reg: 19540156* *Birth Date: 03/16/19* *Tattoo: 985*

O C C Paxton 730P#
Coleman Charlo 0256#
Bohi Abigale 6014

Vermilion X Factor#
Bobcat Lass 272
Bobcat O Lass 514

O C C Focus 813F
O C C Blackbird 736K
Sitz Traveler 8180#
S A V Abigale 6062
Nichols Extra K205#
Vermilion Lady 2888
Connealy Danny Boy#
Vermilion O Lass 9847

CED	BW	WW	YW	Milk	Dam Production
+7	+1.2	+55	+95	+19	na

AI bred to T/D Tiger 8106, due to calve February 22, 2021

988 — JVC Perfection 988

Jocko Valley

Cow *Reg: 19540157* *Birth Date: 03/16/19* *Tattoo: 988*

O C C Paxton 730P#
Coleman Charlo 0256#
Bohi Abigale 6014

Summitcrest Bando 11R2 T226
JVC Perfection Maid 1105
BTR Perfection Maid 7104

O C C Focus 813F
O C C Blackbird 736K
Sitz Traveler 8180#
S A V Abigale 6062
Summitcrest 598 Bando 11R2
Summitcrest Lucy M052
Vermilion Payweight J847#
BTR Perfection Maid 166

CED	BW	WW	YW	Milk	Dam Production
+6	+1.6	+50	+91	+25	na

AI bred to McD Effective 789, due to calve January 17, 2021, carrying a bull calf

989 — JVC Clova of Wye 989

Jocko Valley

Cow *Reg: 19540158* *Birth Date: 03/16/19* *Tattoo: 989*

O C C Paxton 730P#
Coleman Charlo 0256#
Bohi Abigale 6014

George of Swiftbrook
JVC Clova of Wye X015
Clova of Wye UMF 9469

O C C Focus 813F
O C C Blackbird 736K
Sitz Traveler 8180#
S A V Abigale 6062
Prince Paul of Barnoldby
Gippy of Kilmullen
Briar of Wye UMF 9024
Clova of Wye UMF 8861#

CED	BW	WW	YW	Milk	Dam Production
+6	-0.1	+25	+47	+21	na

AI bred to JVC Cavalry F3, due to calve February 22, 2021, carrying a bull calf

991 — JVC Ideal 991

Jocko Valley

Cow *Reg: 19540160* *Birth Date: 03/17/19* *Tattoo: 991*

O C C Paxton 730P#
Coleman Charlo 0256#
Bohi Abigale 6014

Ideal 443 of Shadow 4465 DGT
JVC Ideal 942
Ideal 5640 of 4PT8 0478

O C C Focus 813F
O C C Blackbird 736K
Sitz Traveler 8180#
S A V Abigale 6062
N Bar Shadow X4124
Ideal 4465 of 6807 4286
4 Point 8 of Ironwood#
Ideal 0478 OF 6807 7412

CED	BW	WW	YW	Milk	Dam Production
+6	+0.4	+41	+76	+19	na

AI bred to JVC Cavalry F3, due to calve February 22, 2021, carrying a bull calf

993 — JVC Queen Mother 993

Jocko Valley

Cow *Reg: 19442058* *Birth Date: 03/17/19* *Tattoo: 993*

O C C Paxton 730P#
Coleman Charlo 0256#
Bohi Abigale 6014

N Bar Emulation EXT#
JVC Queen Mother Y136
JVC Queen Mother 1177 T769

O C C Focus 813F
O C C Blackbird 736K
Sitz Traveler 8180#
S A V Abigale 6062
Emulation N Bar 5522#
N Bar Primrose 2424
Connealy Onward#
A & B Queen Mother 1177#

CED	BW	WW	YW	Milk	Dam Production
I+7	I+1.0	I+49	I+87	I+25	na

Pasture bred to T/D Tiger 8106, due to calve April 8, 2021

9012 — JVC Entense 9012

Jocko Valley

Cow *Reg: 19540163* *Birth Date: 03/23/19* *Tattoo: 9012*

Sitz Upward 307R#
Coleman Lineman 229
Coleman Donna 714

JVC Cavalry V3326
JVC Entense 5597
JVC Entense 256 1994

Connealy Onward#
Sitz Henrietta Pride 81M
Connealy Onward#
Coleman Donna 386
Connealy Cavalry 1149#
Brusett Forever W857
S A V Final Answer 0035#
Werner Everelda Entense 256

CED	BW	WW	YW	Milk	Dam Production
+9	+0.9	+57	+104	+23	na

AI bred to JVC Cavalry F3, due to calve February 22, 2021, carrying a bull calf

9022 — JVC Blackcap 9022

Jocko Valley

Cow *Reg: 19540165* *Birth Date: 03/27/19* *Tattoo: 9022*

A A R Ten X 7008 S A#
OCC Ten X 646
OCC Gina 363

JVC Upwards 307R 0128
JVC Blackcap 2205
ICC Blackcap 0693

Mytty In Focus#
A A R Lady Kelton 5551#
Soo Line Alternative 9127W
OCC Gina 714
Sitz Upward 307R#
V A R Rita 6132
S A V Bismarck 5682#
ICC Blackcap 8554

CED	BW	WW	YW	Milk	Dam Production
+12	+0.7	+56	+96	+27	na

AI bred to Crawford Guarantee 9137, due to calve February 22, 2021. Crawford Guarantee 9137 (19526670), Connealy Payraise son, CED +11, BW -0.1, WW +86, YW +165, Milk +36, Marb +.68, REA +.69, $ M +76, BW +101

9023 — JVC Altune 9023

Jocko Valley

Cow *Reg: 19667465* *Birth Date: 03/27/19* *Tattoo: 9023*

Hoover Dam#
JVC Hoover Dam C14
Buford Countess V9112

Musgrave Foundation#
Circle L Altune 472B SVC
JVC Altune of Conanga 803

SydGen C C & 7#
Erica of Ellston C124#
S A F Focus of E R#
Mytty Countess 906
Kesslers Frontman R001#
MCATL Blackcap Juara 29-434
Connealy Lead On#
Altune of Conanga 6104

CED	BW	WW	YW	Milk	Dam Production
+9	-0.2	+59	+99	+33	na

AI bred to T/D Tiger 8106, due to calve January 17, 2021, carrying a bull calf

9024 JVC Erroline 9024

Jocko Valley

Cow *Reg: 19667466* *Birth Date: 03/27/19* *Tattoo: 9024*

A A R Ten X 7008 S A#
OCC Ten X 646
OCC Gina 363

Mytty In Focus#
A A R Lady Kelton 5551#

Soo Line Alternative 9127W
OCC Gina 714

PA Power Tool 9108#
JVC Erroline C22
Bear Creek Erroline X011

G A R Predestined#
Shamrocks Beebee Queen 3095

S S Objective T510 0T26#
Murphys S V F Erroline 2M

CED	BW	WW	YW	Milk	Dam Production
+13	-0.4	+54	+84	+30	na

AI bred to Crawford Guarantee 9137, due to calve February 22, 2021, carrying a bull calf. Crawford Guarantee 9137 (19526670), Connealy Payraise son, CED +11, BW -0.1, WW +86, YW +165, Milk +36, Marb +.68, REA +.69, $ M +76, BW +101

9026 JVC Gammer 9026

Jocko Valley

Cow *Reg: 19667467* *Birth Date: 03/28/19* *Tattoo: 9026*

A A R Ten X 7008 S A#
OCC Ten X 646
OCC Gina 363

Mytty In Focus#
A A R Lady Kelton 5551#

Soo Line Alternative 9127W
OCC Gina 714

JVC Upwards 307R 0128
JVC Gammer 2215
River Hills Gammer X239

Sitz Upward 307R#
V A R Rita 6132

SydGen C C & 7#
River Hills Gammer S329

CED	BW	WW	YW	Milk	Dam Production
+11	+0.7	+50	+87	+27	na

AI bred to JVC Cavalry F3, due to calve February 22, 2021

9052 JVC Altune of Conanga 9052

Jocko Valley

Cow *Reg: 19667472* *Birth Date: 04/08/19* *Tattoo: 9052*

Coleman Charlo 0256#
JVC Charlo D660
Coleman Dixie Erica 2348

O C C Paxton 730P#
Bohi Abigale 6014

Coleman Missing Link 017
Coleman Dixie Erica 0121

Musgrave Aviator
JVC Altune of Conanga D69
JVC Altune of Conanga Y1109

Koupals B&B Identity#
MCATL Forever Lady 1429-138

S A V Pioneer 7301#
JVC Altune of Conanga 803

CED	BW	WW	YW	Milk	Dam Production
+9	-0.6	+41	+74	+25	na

AI bred to T/D Tiger 8106, due to calve February 22, 2021, carrying a heifer calf

9053 JVC Blackbird 9053

Jocko Valley

Cow *Reg: 19667473* *Birth Date: 04/08/19* *Tattoo: 9053*

Hoover Dam#
JVC Hoover Dam C14
Buford Countess V9112

SydGen C C & 7#
Erica of Ellston C124#

S A F Focus of E R#
Mytty Countess 906

V A R Discovery 2240#
JVC Blackbird E52
Coleman Blackbird 3325

A A R Ten X 7008 S A#
Deer Valley Rita 0308

Coleman Regis 904#
Coleman Blackbird 1531

CED	BW	WW	YW	Milk	Dam Production
+13	-2.3	+47	+81	+28	na

Pasture bred to T/D Tiger 8106, due to calve March 14, 2021

9135 OCC Montana Dream 9135

Jocko Valley

Cow *Reg: 19699941* *Birth Date: 04/21/19* *Tattoo: 9135*

Basin Payweight 1682#
OCC Payweight 679
OCC Lass 346

Basin Payweight 006S#
21AR O Lass 7017

Soo Line Alternative 9127W
OCC Lass 928

OCC Heavy Duty 524
OCC Montana Dream 760
OCC Montana Dream 411

R B Active Duty 010#
OCC Montana Dream 044

Sitz Upward 307R#
OCC Montana Dream 946

CED	BW	WW	YW	Milk	Dam Production
na	na	na	na	na	na

Pasture bred to T/D Tiger 8106, due to calve April 6, 2021

9996 OCC Montana Dream 996

Jocko Valley

Cow *Reg: 19699939* *Birth Date: 04/09/19* *Tattoo: 9996*

Basin Payweight 1682#
OCC Payweight 679
OCC Lass 346

Basin Payweight 006S#
21AR O Lass 7017

Soo Line Alternative 9127W
OCC Lass 928

HA Cowboy Up 5405
OCC Montana Dream 766
OCC Montana Dream 809

HA Outside 3008
HA Blackcap Lady 1602

Sitz Upward 307R#
OCC Montana Dream 526

CED	BW	WW	YW	Milk	Dam Production
+5	+2.3	+66	+115	+24	na

Pasture bred to T/D Tiger 8106, due to calve April 12, 2021

9016

Jocko Valley

Cow *Reg: pending* *Birth Date:* *Tattoo: 9016*

awaiting parentage testing for registration

CED	BW	WW	YW	Milk	Dam Production

Pasture bred to T/D Tiger 8106, due to calve February 22, 2021

9018

Jocko Valley

Cow *Reg: pending* *Birth Date:* *Tattoo: 9018*

awaiting parentage testing for registration

CED	BW	WW	YW	Milk	Dam Production

AI bred to Vermilion Spur E870 (19053226), due to calve January 17, 2021, carrying a heifer calf. Vermilion Spur E870 (19053226) CED +2, BW +3.4, WW +81, YW +140, Milk +20, Marbl +.49, REA+.67, $M +67, $W +73

9025 — Jocko Valley

Cow | Reg: pending | Birth Date: | Tattoo: 9025

awaiting parentage testing for registration

CED	BW	WW	YW	Milk	Dam Production

Pasture bred to T/D Tiger 8106, due to calve March 14, 2021

9035 — Jocko Valley

Cow | Reg: pending | Birth Date: | Tattoo: 9035

awaiting parentage testing for registration

CED	BW	WW	YW	Milk	Dam Production

Pasture bred to T/D Tiger 8106, due to calve May 22, 2021

McDONNELL ANGUS
BEEF COUNTRY GENETICS
The Efficiency Breeders

ADG - Average Daily Gain
DMI - Dry Matter Intake
RFI - Residual Feed Intake
Eff Index - measures how efficiently feed is converted to pounds of beef and ties it with RFI

It is important you only compare bulls within groups as rations vary and so does weather.
Fall bulls were tested this summer for intake.
The warmer weather sure improves their ADG and Feed Conversion.
There are 3 different test groups represented in the 2-year-old bulls. RFI are just within each group.

Coming Two Year Old Efficiency • test date 11/9/19 - 1/17/20

Lot	Final WT	ADG (lbs)	AvgDMI (lbs)	Feed Conv	RFI (lbs)	Eff Index
1	839	3.55	18.9	5.31	0.6	100
3	823	2.58	13.8	5.33	-2.8	108
4	804	3.06	15.8	5.16	-1.43	104
5	784	3.26	17.8	5.44	0.37	98
6	991	3.59	19.6	5.45	0.29	102
7	814	3.75	19.2	5.11	0.79	101
8	768	2.47	16.8	6.82	0.82	89
9	832	3.4	17.1	5.04	-0.82	104
10	872	3.66	18.4	5.02	-0.24	104
11	913	2.76	18.2	6.6	0.75	92
12	882	3.46	17.2	4.98	-1.1	106
13	794	3.48	16.6	4.76	-1.28	107
14	855	3.42	18.8	5.51	0.71	98
15	737	1.92	14.9	7.74	-0.07	88
16	733	2.56	13.8	5.39	-2.12	104
17	712	2.56	17.1	6.68	1.3	88
18	815	3.68	19.2	5.21	0.88	100
19	862	3.24	20.6	6.36	2.73	90
20	823	3.31	16.8	5.08	-0.93	104
21	786	3.26	15.5	4.75	-1.9	108
22	752	2.8	17.7	6.31	1.23	91
23	702	2.31	15.5	6.69	0.13	90
24*	990	3.88	19.4	5.01	-0.64	100
25*	1108	4.21	19.4	4.61	-2.03	107
26	961	4.08	18.5	4.53	-1.39	112
27	926	2.84	16.5	5.81	-1.17	101
28	948	3.09	16.7	5.39	-1.54	105
29	873	3.15	16.0	5.07	-1.85	107
31	918	3.26	15.7	4.83	-2.54	111

** Lots 24 and 25 were on a separate Feed Intake test and weighed off on 3/1/2020*

Fall Bulls Feed Intake • test date 6/26/20 - 8/11/20
Group 1

Lot	*Final WT*	*ADG (lbs)*	*AvgDMI (lbs)*	*Feed Conv*	*RFI (lbs)*	*Eff Index*
32	996	4.85	25.55	5.27	2.05	105
33	793	1.94	18.47	9.52	0.31	85
34	889	2.89	21.63	7.48	1.65	89
35	1009	3.73	21.1	5.66	-0.46	103
36	883	3.17	22.97	7.25	2.54	89
37	1070	4.76	24.98	5.25	1.54	106
39	897	4.25	21.1	4.96	-1.23	110
40	836	3.68	21.78	5.92	0.53	99
46	NA					
47	1025	3.66	20.46	5.59	-0.99	104
48	935	3.24	15.1	4.66	-5.51	123
49	934	1.81	16.03	8.86	-2.14	95
50	922	3.81	18.36	4.82	-3.26	115
51	903	3.53	23.19	6.57	2.12	93
52	803	2.12	19.47	9.18	0.97	84
53	1052	2.51	17.15	6.83	-2.38	101
54	1048	3.4	20.83	6.13	-0.2	99
55	1006	3.68	20.22	5.49	-1.26	105
56	1013	3.55	21.52	6.06	0.24	99
57	904	2.67	16.12	6.04	-3.46	108
58	1014	1.92	20.22	10.53	1.81	80
59	929	3.64	21.1	5.80	-0.2	101
60	860	2.98	19.2	6.44	-0.86	98
61	838	3.64	20.86	5.73	-0.31	102
62	875	3.77	19.05	5.05	-2.43	111
63	1098	3.86	21.14	5.48	-0.75	105
64	1119	5.18	23.81	4.60	-0.42	115
65	1060	4.01	24.45	6.10	2.31	97
66	1079	4.21	22.13	5.26	-0.37	107
67	1060	4.96	24.03	4.84	0.26	111
68	1069	4.01	22.22	5.54	0.11	104
69	849	3.75	24.29	6.48	2.91	93
70	1018	3.42	24.01	7.02	2.95	90
71	NA					
72	1047	4.67	23.66	5.07	0.4	108
73	1038	4.89	22.13	4.53	-1.5	116
74	1061	4.32	26.01	6.02	3.35	97
75	916	4.5	20.46	4.55	-2.34	116
76	976	4.63	24.96	5.39	1.87	104
77	1155	4.28	20.81	4.86	-1.9	112
78	898	2.69	15.7	5.84	-3.92	110
79	1081	4.32	20.86	4.83	-1.83	113
80	1071	4.14	23.83	5.76	1.46	101
81	NA					
82	1010	4.61	22.64	4.91	-0.44	110
83	888	3.68	20.9	5.68	-0.44	103
84	967	3.92	22.95	5.85	1.08	100
85	967	2.93	22.22	7.58	2.09	88
86	932	3.09	19.67	6.37	-0.68	98
91	782	4.63	21.83	4.71	-0.99	112
92	792	3.7	23.79	6.43	2.56	94
93	868	3.06	19.29	6.30	-0.93	99
94	925	3.24	26.63	8.22	6.02	82
103	927	4.72	24.74	5.24	1.52	106

Fall Bulls Feed Intake • test date 6/26/20 - 8/11/20
Group 1 continued

Lot	*Final WT*	*ADG (lbs)*	*AvgDMI (lbs)*	*Feed Conv*	*RFI (lbs)*	*Eff Index*
104	791	3.57	18.25	5.11	-2.76	111
106	NA					
107	1035	2.78	19.95	7.18	0.02	93
108	934	2.54	17.39	6.85	-1.98	99
109	853	2.34	19.33	8.26	0.4	88
110	947	2.95	19.14	6.49	-0.99	99
114	908	3.06	21.1	6.90	0.82	93
120	1001	4.01	18.94	4.72	-3.11	115
121	1094	5.53	24.43	4.42	-0.4	118
126	821	3.51	22.71	6.47	1.76	94
130	870	3.99	20.5	5.14	-1.32	108
131	934	2.82	18.58	6.59	-1.32	99
132	772	3.92	23.52	6.00	1.94	97
133	867	2.87	22.31	7.77	2.43	87
136	982	2.05	20.44	9.97	1.83	81

Fall Bulls Feed Intake • test date 6/26/20 - 8/11/20
Group 2

Lot	*Final WT*	*ADG (lbs)*	*AvgDMI (lbs)*	*Feed Conv*	*RFI (lbs)*	*Eff Index*
42	839	4.08	22.31	5.47	-0.57	109
43	791	3.4	21.45	6.31	-0.51	102
44	692	3.26	20.66	6.34	0.35	98
45	679	3.42	23.24	6.80	3.17	91
87	689	2.36	15.1	6.40	-5	114
88	699	3.42	18.72	5.47	-1.72	107
89	697	3.7	17.04	4.61	-3.4	117
90	744	3.22	20.79	6.46	-0.35	100
95	674	2.2	19.16	8.71	-0.66	92
96	757	2.98	25.86	8.68	4.5	85
97	716	3.57	17.7	4.96	-3.04	114
98	768	4.65	23.41	5.03	1.63	107
99	725	4.65	22.09	4.75	1.06	109
100	762	3.04	20.48	6.74	-0.95	101
101	NA					
102	549	2.69	15.78	5.87	-1.87	103
105	630	4.08	19.09	4.68	-0.2	108
111	750	3.7	23.81	6.44	2.47	96
112	810	4.14	22.73	5.49	0.31	106
113	667	2.69	19.09	7.10	-0.68	97
115	665	3.44	19.75	5.74	-0.09	101
116	683	3.24	17.99	5.55	-2.14	108
117	623	2.6	21.49	8.27	2.51	85
118	625	3.4	21.58	6.35	2.45	93
119	680	3.73	19.44	5.21	-0.68	106
122	721	3.04	19.2	6.32	-1.54	103
123	695	3.26	21.25	6.52	0.9	96
124	747	4.1	19.73	4.81	-1.61	113
125	667	3.17	18.56	5.85	-1.26	103
127	858	4.08	24.96	6.12	1.76	102
128	853	3.35	19.82	5.92	-3.15	111
129	853	3.4	27.47	8.08	4.48	89

McDonnell Coming Two Year Olds

Lot	*Scan Wt*	*Adj IMF*	*IMF Ratio*	*Ribeye*	*Adj Ribeye*	*Ribeye Ratio*	*Rib Fat*
6	1040	3.49	89	10.5	10.7	100	0.21
10	910	1.62		11.4	11.7	109	0.16
11	1020	3.37	86	10.9	11.1	104	0.2
26	1030	4.33	111	10.2	10.3	96	0.21
27	960	4.08	104	10.7	10.8	101	0.23
28	1000	3.54	91	10.1	9.9	93	0.13
29	890			9.4			0.22
31	1000	3.18	81	11.8	12.3	115	0.14

MJB Coming Two Year Olds

Lot	*Scan Wt*	*Adj IMF*	*IMF Ratio*	*Ribeye*	*Adj Ribeye*	*Ribeye Ratio*	*Rib Fat*
1	1030	3.32	107	11.6	11.7	91	0.23
3	1010	2.92	94	12.6	12.7	98	0.13
4	1080	4.14	133	12.6	12.7	98	0.28
5	1030	3.56	101	13.5	13.1	110	0.2
7	NA						
8	1060	2.32	75	12.1	12.1	94	0.15
9	1060	2.44	78	12.2	12.1	94	0.09
12	1070	2.52	81	13.8	14	109	0.12
13	1030	3.8	122	14.3	14.5	112	0.22
14	1120	3.78	122	15.3	15.2	118	0.15
15	970	2.22	71	12.4	12.7	98	0.15
16	960	2.49	80	11.1	11.5	89	0.13
17	940	2.82	91	12	12	93	0.17
18	1050	2.09	67	13.1	13.5	105	0.25
19	NA						
20	1040	3.55	114	13.3	13.5	105	0.18
21	1000	2.9	82	11.2	11.4	96	0.16
22	1000	4.52	128	10.9	11.1	93	0.13
23	1000	3.21	91	12.8	13	109	0.16
24	930	3.46		10.6	10.6		0.17
25	1000	4.14	123	9.8	10.3	94	0.23

McDonnell Fall Bulls

Lot	*Scan Wt*	*Adj IMF*	*IMF Ratio*	*Ribeye*	*Adj Ribeye*	*Ribeye Ratio*	*Rib Fat*
32	1160	2.54	76	12.8	12.3	103	0.14
33	1020	2.9	87	12.1	11.7	98	0.16
34	1120	4.27	128	11.1	10.6	88	0.21
35	1250	2.91	87	13.8	13.2	110	0.22
50	NA						
51	1060	3.16	99	11.7	11.2	103	0.27
52	970	2.37	74	10	9.4	86	0.18
61	990	1.32	46	13.5	12.8	111	0.17
62	1030	3.33	104	11.8	11	101	0.17
75	1030	4.06	122	12.6	12	100	0.2
76	1210	3.48	100	12.2	11.5	100	0.27
83	1080	2.2	76	13.2	12.4	108	0.21
84	1120	2.55	88	11.5	10.7	93	0.22
91	950	3.91	123	12.1	12	110	0.17
92	930	4.14	143	10.8	10.5	91	0.2
93	1050	2.45	85	13.2	12.8	111	0.27
94	1110	3.26	113	11.5	10.9	95	0.22
126	1000	4.08	141	12.9	12.4	108	0.24
130	1020	3.52	122	10.5	10.1	88	0.17
133	NA						

McDonnell - Marda Fall Bulls

Lot	*Scan Wt*	*Adj IMF*	*IMF Ratio*	*Ribeye*	*Adj Ribeye*	*Ribeye Ratio*	*Rib Fat*
36	1100	2.11	76	13.5	13.1	96	0.18
37	1220	3.74	136	15.2	14.9	110	0.2
39	1020	2.46	100	12.2	12.3	100	0.16
40	1000	2.8	101	12.2	12.4	91	0.16
63	1240	2.34	85	15.7	15	110	0.21
64	1220	1.82	66	13.3	12.8	94	0.13
73	1170	2.17	88	13.4	12.7	104	0.26
74	1250	2.56	101	12.7	12.3	107	0.2
103	1160	2.29	92	13.3	12.8	105	0.26
104	1010	2.51	99	10.8	10.7	93	0.13
114	1070	2.99	121	11.6	11.2	92	0.15
120	1170	2.17	79	14.3	13.6	100	0.13
121	1250	3.64	132	12.4	11.9	88	0.2
131	1100	3.87	140	15.5	15.2	112	0.21
132	970	3.45	125	13	12.8	94	0.11

McDonnell - Crowe Fall Bulls

Lot	*Scan Wt*	*Adj IMF*	*IMF Ratio*	*Ribeye*	*Adj Ribeye*	*Ribeye Ratio*	*Rib Fat*
46	1190	3.16	110	12.5	11.6	100	0.2
47	1140	1.65	57	12.4	11.5	99	0.11
48	1070	2.79	97	11.8	11.1	96	0.15
49	1050	1.88	66	12.6	12	103	0.1
53	1200	2.65	92	13.6	12.7	109	0.32
54	1170	5.05	176	12.7	11.9	103	0.21
55	1130	1.88	66	13.4	12.6	109	0.19
56	1220	2.46	86	14.4	13.5	116	0.11
57	1150	3.16	110	11.2	10.4	90	0.17
58	1200	4.6	160	13.1	12.4	107	0.26
59	1100	2.34	82	13.4	12.7	109	0.2
60	1050	3.02	105	10.8	10.2	88	0.11
77	1260	3.1	108	10.9	10	86	0.26
78	1080	2.02	70	12.4	11.6	100	0.12
79	1280	3	105	14.1	13	112	0.27
80	1190	3.8	132	12.1	11.3	97	0.24
81	1000	2.05	71	11.3	10.7	92	0.07
82	1200	2.88	100	13.3	12.6	109	0.25
85	1130	1.98	69	12.1	11.3	97	0.13
86	1070	2.52	88	10.8	10.2	88	0.12
106	1160	3.93	137	11.3	10.3	89	0.2
107	1150	3.28	114	12.7	12	103	0.16
108	1080	2.17	76	11	10.3	89	0.14
109	1050	2.62	91	12.1	11.7	101	0.13
110	1100	3.86	134	13	12.5	108	0.2

Frosty Creek Angus Fall Bulls

Lot	*Scan Wt*	*Adj IMF*	*IMF Ratio*	*Ribeye*	*Adj Ribeye*	*Ribeye Ratio*	*Rib Fat*
42	1050	3.6	91	11.4	10.6	114	0.13
43	1020	3.33	85	11.8	11	118	0.19
44	900	4.66	118	10.2	9.6	103	0.17
45	860	4.14	105	9.5	9	97	0.11
87	860	3.14	80	9.6	9.2	99	0.14
88	940	3.86	98	11.2	11	118	0.16
89	870	3.86	98	9.5	9.6	103	0.16
90	940	3.63	92	9.4	9.8	105	0.18
97	870	4.21	107	9.2	8.8	95	0.18
98	960	2.99	76	11.7	11.4	123	0.21
99	940	3.74	95	10.6	10.4	112	0.19
100	970	3.25	82	11.8	11.6	125	0.22
101	870	4.32	110	8.2	7.8	84	0.17
102	780	4.81	122	6.8	6.9	74	0.14
105	820	4.77	121	8.1	7.6	82	0.21
111	950	4.05	100	9.8	9.5	100	0.14
112	970	4.43	104	10.6	10.3	110	0.17
113	830	4.08	96	8.6	8.5	90	0.14
115	820	3.68	93	8.6	8.6	92	0.1
116	850	4.36	111	10.3	10	108	0.19
117	760	4.68	119	9.2	8.8	95	0.14
118	780	4.26	108	10.5	10.2	110	0.16
119	870	3.62	92	9.1	8.5	91	0.21
122	920	5	127	8.8	8.5	91	0.23
123	860	2.49	63	9.2	8.9	96	0.16
124	920	2.55	65	10	9.8	105	0.16
125	850	1.92	49	10.1	9.9	106	0.09

MJB Angus Fall Bulls

Lot	*Scan Wt*	*Adj IMF*	*IMF Ratio*	*Ribeye*	*Adj Ribeye*	*Ribeye Ratio*	*Rib Fat*
95	830	3.5	90	9.8	9.8	96	0.18
96	940	3.28	84	10.2	10.1	99	0.18
127	1010	5.84	150	10.9	10.6	104	0.22
128	980	3.56	92	9.6	9.3	91	0.24
129	1000	3.29	85	11.8	11.4	112	0.24

Jocko Valley Fall Bulls

Lot	*Scan Wt*	*Adj IMF*	*IMF Ratio*	*Ribeye*	*Adj Ribeye*	*Ribeye Ratio*	*Rib Fat*
136	1260	2.19	87	13.4	12.5	99	0.18
65	1260	3.75	92	15	14.3	111	0.26
66	1230	1.99	79	14	13.4	106	0.14
67	1140	2.19	87	11.6	11.1	88	0.16
68	1250	3.68	147	14	13.4	106	0.32
69	1000	4.36	107	11.7	11.5	89	0.2
70	1150	3.03	ET	12.7		ET	0.16
71	NA		ET			ET	
72	1210	3.87	ET	13.3		ET	0.18
136	1260	2.19	87	13.4	12.5	99	0.18

COMMITMENT.

Raising quality registered Angus cattle takes commitment.
As your genetic supplier, we take that seriously.

That's why we participate in MaternalPlus®.
Through MaternalPlus, we devote extra time to tracking maternal traits beyond those normally required, ultimately targeting greater performance and predictability.

The data we choose to gather through this inventory-based program today sets the stage for reproductive and lifetime productivity tools tomorrow — tools to pioneer new ways of selecting the most profitable animals.

Herd improvement starts with smart decisions.
A commitment to the female starts with MaternalPlus.

Contact AGI at 816-383-5100 or agi@angus.org for more information.

ANGUS MEANS BUSINESS.

ANGUS
THE BUSINESS BREED
www.ANGUS.org

Mission Statement

To serve our customers by being a leader in providing genetics that are economically relevant and offer the greatest enhancement to the overall profitability of their cowherd.

The Bulls

Complete Performance Program

Strong Maternal Program

Semen Tested & Ready to Go

Dedicated to the Profitability of our customers

New Generation Efficiency Genetic

Free Delivery up to 400 miles

Structurally Sound

BVD & PI Tested

Winter Boarding Available

Sight Unseen Satisfaction Guaranteed

Individual videos may be viewed at www.McDonnellAngus.com

McDonnell Angus
BEEF COUNTRY GENETICS

Leo & Sam McDonnell
13 Bull Drive
Columbus, MT 59019