

**CHERRY CREEK'S
50TH ANNUAL**

PROGRESS THRU PERFORMANCE

BULL SALE



Lot 1



Lot 2



Lot 3



Lot 4

Selling 140 PAP Tested Fall Bulls

Thursday, February 9, 2023

1 p.m. • At the ranch's sale barn near Veteran, WY

BOOTH'S CHERRY CREEK RANCH

Shawn & Diane 307-534-5865, boothangus@scottsbluff.net

Michael & Lindsay 307-532-1805 • Kacey 307-532-1532

**CHERRY CREEK'S
50TH ANNUAL**

**PROGRESS THRU
PERFORMANCE
BULL SALE**

**Thursday, February 9, 2023
1 p.m. • At the ranch's sale barn near Veteran, WY**

Selling

Selling: 140 Fall Angus

SALE DAY PHONE:

307-575-0675

307-534-5865 • 307-532-1805

307-532-1830 • 307-532-1532

LIVESTOCK PRESS REPRESENTATIVES

Wyoming Livestock Roundup

Curt Cox – 307-630-4604

Western Livestock Journal

Jim Geis – 970-454-3836

Western Ag Reporter

Alan Sears – 970-396-7521

Livestock Plus

Randy Rasby – 308-539-6195

American Angus Association

Kurt Kangas – 406-366-4190

Tri-State Livestock News

Scott Dirk – 605-380-6024

Cattle Business Weekly

Andy Rest – 406-670-5678

AUCTIONEER

Lander Nicodemus – 307-421-8141

**PLEASE BRING CATALOG
ON DAY OF SALE**

GENERAL INFORMATION

Sale Location: Booth's Cherry Creek Ranch, Inc., 17 miles SW of Torrington, Hwy 154 or 1 1/2 miles N and 3 W of Veteran, Wyo. Phone: 307-534-5865.

Motel Accommodations: Holiday Inn Express, Hwy 26, Torrington, WY, Phone 307-532-7600. Best Value Inn, 1548 S. Main St., Torrington, WY. Phone 307-532-7118.

Transportation: Scottsbluff Airport accommodates commuter planes from Denver International Airport. Private planes may land at the Torrington Airport.

Inspection of Cattle: Cattle may be inspected prior to sale day at the Cherry Creek Ranch.

Insurance: Terms and conditions on the back cover of this catalog. Will be available through Harding & Harding. Jiim Geis is their representative.

Terms: Cash - please settle for cattle promptly. Retaining 1/3 breeding interest on all bulls in the sale.

Health: Interstate health papers will be provided on all cattle selling.

Brand Inspection: Bulls brand inspection will be provided on cattle selling

Trucking & Delivery: We will feed and deliver the bulls until March 20, 2023 free of charge. Most likely, the bulls will be delivered the last week of March, however we cannot guarantee day of delivery. Bulls are delivered at the buyer's risk, in case of death or injury. For buyers who need to leave their bulls a little later, feed will be at cost and we ask that you make arrangements for delivery or pick them up. Bulls will be delivered free of charge up to 250 miles (up to 500 if purchase is six bulls or more) after that, we will charge at cost. There will be a \$200 discount per bull if taken sale day, or a \$100 refund if buyer picks up bull by April 1, 2023.

Liability: All persons attending this sale do so at their own risk, legal or otherwise, for their safety or the behavior of the animals. The Owner, Auction Service, or Sale Staff assume no liability for property loss or accidents that may occur.

Lunch: Complimentary lunch will be available sale day.

Sale Day Address: 2162 Road 60, Veteran, WY 82243 • **Mailing Address:** 2749 Road 60, Veteran, WY 82243
307-534-5865 • 307-532-1805 • **Emails:** boothangus@scottsbluff.net • michaelbooth34@gmail.com

CHERRY CREEK'S

**PROGRESS THRU
PERFORMANCE**

BULL SALE

Welcome to our 50th Annual "Progress thru Performance" Bull Sale

Our family would like to welcome you to our 50th annual "Progress thru Performance" bull sale. We are so humbled and grateful for all the support from all those customers beginning Feb. 8, 1973.

This sale, like all the others, is based on the genetic potential and differences that separate cow fresheners from reputation breeding programs, regardless of their marketing programs. From the beginning, our goal has been to breed seedstock that perform at a high level in all aspects of the industry. While many are breeding for specific traits, our program has always been based on the cow and reproduction with an emphasis on weaning and post-weaning performance.

We feel this offering has as much red meat and natural muscling as we have ever had with many being recommended for heifers.

Feel free to view the bulls online in January or stop by anytime, we'd love to have you.

*As always, we are grateful for your consideration,
The Booth's*



Shawn and Diane



**Michael, Lindsay, Baylie,
Brylie and Bryce**



Kacey and Madison

PROGRESS THRU PERFORMANCE



Lot 1



Lot 2



Lot 3



Lot 4



Lot 5



Lot 6

Lot 1 **Cherry Crk Blue Collar J187S**
Tattoo: J187 Tag: J187
DOB: 8/29/2021 Reg. No. 20401516

Tehama Patriarch F028
Sire: Cherry Crk Blue Collar G275
 Cherry Crk Envita B211 S
 G A R Inertia

Dam: Cherry Crk Envita G295 S
 Cherry Crk Envita 1011 S

	EPDs	Acc
CED	+ 14	0.33
Birth	-0.8	0.53
Wean	+ 76	0.46
Milk	+ 28	0.28
Year	+ 145	0.40
Sc	+ 1.37	0.46
	Carcass	
Wt.	+ 75	0.39
Marb	+ 1.05	0.33
Re	+ 1.24	0.33
Fat	+ 0.023	0.29

Birth	Wean	Wean	Year	Year
	Adj. Wt.	Adj. Ht.	Adj. Wt.	Adj. Ht.
74	792	45.30	1,254	51.10

PAP 39 Highly recommended for heifers at elevation. Perfect bull to lead off our 50th annual bull sale. Combines tremendous phenotype, calving ease, pap, performance, carcass, and an epd profile that's second to none. We'll use this bull in our AI program

\$Values				
\$W:	\$F:	\$M:	\$B:	\$C:
75	128	66	207	334

Lot 4 **Cherry Crk Commodore J218 M**
Tattoo: J218 Tag: J218
DOB: 9/2/2021 Reg. No. 20404229

Connealy Comrade 1385
Sire: Kesslers Commodore 6516
 Kesslers Rainbow 0595
 Cherry Crk Absolute C70 S

Dam: Cherry Crk Thunderella G433B
 CherryCrk Thunderella E266BH

	EPDs	Acc
CED	+ 10	0.33
Birth	+ 1.2	0.53
Wean	+ 90	0.46
Milk	+ 28	0.30
Year	+ 162	0.41
Sc	+ 0.60	0.47
	Carcass	
Wt.	+ 79	0.39
Marb	+ 0.51	0.33
Re	+ 1.05	0.33
Fat	-0.010	0.29

Birth	Wean	Wean	Year	Year
	Adj. Wt.	Adj. Ht.	Adj. Wt.	Adj. Ht.
84	791	47.40	1,260	50.20

PAP 42 Herd bull prospect that combines eye appeal, calving ease, performance, PAP, and cow power. Bull indexed 107 weaning and 114 at a year. Top 5% in the breed for WW, YW,CW,RE,\$W,\$F,\$B, and \$C.

\$Values				
\$W:	\$F:	\$M:	\$B:	\$C:
85	130	73	184	312

Lot 2 **Cherry Crk Blue Collar J179S**
Tattoo: J179 Tag: J179
DOB: 8/29/2021 Reg. No. 20401514

Tehama Patriarch F028
Sire: Cherry Crk Blue Collar G275
 Cherry Crk Envita B211 S
 K C F Bennett Assertive

Dam: Cherry Crk Emily G206 S
 Cherry Crk Emily C258 S

	EPDs	Acc
CED	+ 12	0.33
Birth	-0.8	0.53
Wean	+ 73	0.46
Milk	+ 36	0.27
Year	+ 133	0.41
Sc	+ 1.01	0.46
	Carcass	
Wt.	+ 53	0.39
Marb	+ 1.04	0.33
Re	+ 0.64	0.33
Fat	+ 0.020	0.29

Birth	Wean	Wean	Year	Year
	Adj. Wt.	Adj. Ht.	Adj. Wt.	Adj. Ht.
71	783	46.30	1,193	49.10

PAP 37 Highly recommended for heifers at elevation. Herd bull prospect. Another outstanding son of Blue Collar and a beautiful first calf heifer by Assertive. 106 weaning index and 108 at yearling. We will also use this bull heavily in our AI program.

\$Values				
\$W:	\$F:	\$M:	\$B:	\$C:
78	93	60	164	273

Lot 5 **Cherry Crk Advance J317 S**
Tattoo: J317 Tag: J317
DOB: 9/15/2021 Reg. No. 20401526

Basin Advance 5016
Sire: Cherry Crk Advance G248 S
 Cherry Crk Samantha B80 M
 Mill Bar Hickok 7242

Dam: Cherry Crk Envita E93 S
 Cherry Crk Envita C210 S

	EPDs	Acc
CED	+ 10	0.29
Birth	+ 1.1	0.51
Wean	+ 86	0.44
Milk	+ 23	0.27
Year	+ 150	0.39
Sc	+ 0.89	0.45
	Carcass	
Wt.	+ 53	0.37
Marb	+ 0.55	0.30
Re	+ 0.79	0.31
Fat	+ 0.013	0.26

Birth	Wean	Wean	Year	Year
	Adj. Wt.	Adj. Ht.	Adj. Wt.	Adj. Ht.
80	830	45.40	1,228	47.50

PAP 39 Recommended for heifers at elevation. Check out this high performing son of our resident herdsire G248, who was the lot 1 bull in the 2021 sale. 108 ratio on weaning and 112 yearling. Would sire outstanding feeder steers that will flat perform.

\$Values				
\$W:	\$F:	\$M:	\$B:	\$C:
76	89	72	139	252

Lot 3 **Cherry Crk Ramesses J355 BH**
Tattoo: J355 Tag: J355
DOB: 9/19/2021 Reg. No. 20401436

Quaker Hill Rampage 0A36
Sire: Springfield Ramesses 6124
 Welytok Total 10 Erianna 3B2
 Mill Bar Hickok 7242

Dam: CherryCrk Thunderella E266BH
 Cherry Crk Bryce 399 B

	EPDs	Acc
CED	+ 11	0.36
Birth	+ 0.8	0.55
Wean	+ 78	0.48
Milk	+ 30	0.33
Year	+ 132	0.43
Sc	+ 0.65	0.49
	Carcass	
Wt.	+ 57	0.43
Marb	+ 0.81	0.38
Re	+ 0.86	0.38
Fat	+ 0.013	0.34

Birth	Wean	Wean	Year	Year
	Adj. Wt.	Adj. Ht.	Adj. Wt.	Adj. Ht.
90	857	46.50	1,187	50.60

PAP 36 Recommended for large heifers and cows at elevation. Herd bull prospect. Elite EPD profile combining calving ease, performance, pap, and carcass. Indexed 111 weaning and 108 yearling.

\$Values				
\$W:	\$F:	\$M:	\$B:	\$C:
79	92	79	156	281

Lot 6 **Cherry Crk Upward J348 M**
Tattoo: J348 Tag: J348
DOB: 9/19/2021 Reg. No. 20410328

Connealy Onward
Sire: Sitz Upward 307R
 Sitz Henrietta Pride 81M
 Basin Credence X951

Dam: Cherry Crk Thunderella B360M
 Cherry Crk Thunderella 1206M

	EPDs	Acc
CED	+ 8	0.34
Birth	+ 2.7	0.54
Wean	+ 71	0.47
Milk	+ 37	0.35
Year	+ 122	0.43
Sc	+ 1.31	0.48
	Carcass	
Wt.	+ 62	0.42
Marb	+ 0.47	0.37
Re	+ 0.80	0.37
Fat	+ 0.008	0.33

Birth	Wean	Wean	Year	Year
	Adj. Wt.	Adj. Ht.	Adj. Wt.	Adj. Ht.
85	860	47.10	1,162	50.60

PAP>50 Recommended for cows. Bull indexed 112 at weaning and 106 at yearling. Ranks in the top 1% \$M and top 5% \$W. Stems from a cow family that includes 3 straight generations of donor cows for us. Dam has indexed 103 on 6 calves.

\$Values				
\$W:	\$F:	\$M:	\$B:	\$C:
78	94	96	142	280

PROGRESS THRU PERFORMANCE



Lot 7 **Cherry Crk Gus J192 S**
Tattoo: J192 Tag: J192
DOB: 8/30/2021 Reg. No. 20410289

Sire: S Chisum 6175
 Circle L Gus
 Circle L PRIDE X097
 K C F Bennett Southside

Dam: Cherry Crk Blackcap F243
 Cherry Crk Blackcap 9167S

	EPDs	Acc
CED	+ 3	0.35
Birth	+ 3.2	0.55
Wean	+ 77	0.47
Milk	+ 17	0.33
Year	+ 134	0.43
Sc	+ 1.09	0.48
Carcass		
Wt.	+ 71	0.40
Marb	+ 0.39	0.35
Re	+ 0.90	0.35
Fat	+ 0.021	0.31

SValues				
\$W:	\$F:	\$M:	\$B:	\$C:
61	115	86	159	292

Birth Wean Wean Year Year
 Adj. Wt. Adj. Ht. Adj. Wt. Adj. Ht.
 94 923 48.40 1,213 49.60

PAP 45 Recommended for cows. The highest performing bull for the Gus sire group indexing an eye popping 120 at weaning and 110 yearling. Gus calves were extremely attractive and had above average muscle at weaning time.

Lot 10 **Cherry Crk Commodore J177 M**
Tattoo: J177 Tag: J177
DOB: 8/29/2021 Reg. No. 20404228

Sire: Connealy Comrade 1385
 Kesslers Commodore 6516
 Kesslers Rainbow 0595
 Cherry Crk Absolute C70 S

Dam: Cherry Crk Thunderella G473M
 Cherry Crk Thunderella E271M

	EPDs	Acc
CED	+ 8	0.35
Birth	+ 2.8	0.55
Wean	+ 99	0.48
Milk	+ 17	0.32
Year	+ 174	0.43
Sc	+ 2.08	0.48
Carcass		
Wt.	+ 96	0.40
Marb	+ 0.50	0.35
Re	+ 1.20	0.35
Fat	-0.015	0.31

SValues				
\$W:	\$F:	\$M:	\$B:	\$C:
73	144	62	200	321

Birth Wean Wean Year Year
 Adj. Wt. Adj. Ht. Adj. Wt. Adj. Ht.
 90 888 47.30 1,371 51.10

PAP 40 Recommended for cows. Large framed bull that had an 888 lb adjusted weaning weight. Weaning ratio of 120 and yearling ratio of 124 out of a heifer. Top 1% in the breed for WW,YW,CW, and Ribeye.

Lot 8 **Cherry Crk Gusto J217 S**
Tattoo: J217 Tag: J217
DOB: 9/1/2021 Reg. No. 20419238

Sire: Circle L Gus
 Circle L Gusto
 C L Everelda Entense 3738
 Connealy Regulator

Dam: Cherry Crk Thunderella G312S
 Cherry Crk Thunderella 2133M

	EPDs	Acc
CED	+ 6	0.32
Birth	+ 2.1	0.54
Wean	+ 81	0.46
Milk	+ 21	0.29
Year	+ 144	0.41
Sc	-0.37	0.47
Carcass		
Wt.	+ 73	0.39
Marb	+ 0.66	0.33
Re	+ 0.36	0.33
Fat	+ 0.073	0.29

SValues				
\$W:	\$F:	\$M:	\$B:	\$C:
68	119	78	164	291

Birth Wean Wean Year Year
 Adj. Wt. Adj. Ht. Adj. Wt. Adj. Ht.
 80 807 46.40 1,167 49.20

PAP 37 Recommend for cows at high elevation. Big, stretchy, high performing son of Gusto. He indexed of 109 at weaning and 105 at yearling out of a first calf heifer. Dam is a beautiful daughter of Connealy Regulator. Pap EPD in the top 1% of the breed

Lot 11 **Cherry Crk Mountain J352 S**
Tattoo: J352 Tag: J352
DOB: 9/19/2021 Reg. No. 20416613

Sire: CA Program Image 2600
 CA Mountain Program 445
 CA Ms High Standard 6415
 Basin Payweight 1682

Dam: Cherry Crk Erica D130 S
 Cherry Crk Erica B94 S

	EPDs	Acc
CED	+ 4	0.31
Birth	+ 2.6	0.52
Wean	+ 82	0.45
Milk	+ 26	0.29
Year	+ 146	0.41
Sc	+ 1.00	0.45
Carcass		
Wt.	+ 72	0.38
Marb	+ 0.46	0.30
Re	+ 0.64	0.31
Fat	-0.018	0.27

SValues				
\$W:	\$F:	\$M:	\$B:	\$C:
70	114	58	161	267

Birth Wean Wean Year Year
 Adj. Wt. Adj. Ht. Adj. Wt. Adj. Ht.
 92 924 49.10 1,268 49.60

PAP 37 Recommended for cows at high elevation. Big time performance in this Mountain Program son indexing 120 at weaning and 115 at yearling! Dam is a highly productive, moderate daughter of 1682. She's raised 4 calves indexing 109 at weaning.

Lot 9 **Cherry Crk Growth Fund J262M**
Tattoo: J262 Tag: J262
DOB: 9/9/2021 Reg. No. 20421382

Sire: Basin Payweight 1682
 Deer Valley Growth Fund
 Deer Valley Rita 36113
 BV Pinpoint 1045

Dam: Cherry Crk Lass E106 M
 Cherry Crk Lass C297 M

	EPDs	Acc
CED	+ 4	0.34
Birth	+ 3.1	0.53
Wean	+ 97	0.46
Milk	+ 32	0.32
Year	+ 169	0.41
Sc	+ 1.16	0.47
Carcass		
Wt.	+ 86	0.41
Marb	+ 0.24	0.35
Re	+ 0.76	0.35
Fat	+ 0.021	0.31

SValues				
\$W:	\$F:	\$M:	\$B:	\$C:
85	122	44	157	248

Birth Wean Wean Year Year
 Adj. Wt. Adj. Ht. Adj. Wt. Adj. Ht.
 80 829 48.20 1,191 50.40

PAP 47 Recommended for cows. One of the most eye catching bulls in the sale. Was one of our favorite bulls at weaning. Would sire amazing feeder steers. Ranks in the top 1% of the breed for WW and YW. Big time performance and phenotype

Lot 12 **Cherry Crk Advance J233 S**
Tattoo: J233 Tag: J233
DOB: 9/5/2021 Reg. No. 20401521

Sire: Basin Advance 5016
 Cherry Crk Advance G248 S
 Cherry Crk Samantha B80 M
 SITZ Response 405C

Dam: Cherry Crk Bellcap F156 S
 Cherry Crk Bellcap C203 S

	EPDs	Acc
CED	+ 2	0.32
Birth	+ 2.8	0.55
Wean	+ 80	0.46
Milk	+ 27	0.29
Year	+ 141	0.41
Sc	+ 1.73	0.48
Carcass		
Wt.	+ 74	0.40
Marb	+ 0.90	0.34
Re	+ 0.74	0.34
Fat	+ 0.023	0.30

SValues				
\$W:	\$F:	\$M:	\$B:	\$C:
72	122	77	187	320

Birth Wean Wean Year Year
 Adj. Wt. Adj. Ht. Adj. Wt. Adj. Ht.
 90 878 48.30 1,225 52.30

PAP 43 Recommended for cows. Explosive growth for the stout G248 son out of a moderate, beautiful uddered Sitz Response daughter. Bull indexed 114 at weaning and 111 at yearling. If you sell them by the pound, don't miss him!

PROGRESS THRU PERFORMANCE

2022 Customer of the Year



Dan Hageman

Lot 13 Cherry Crk Rampage J313 S
Tattoo: J313 **Tag:** J313
DOB: 9/14/2021 **Reg. No.** 20405221

MCC Daybreak
Sire: Quaker Hill Rampage 0A36
 QHF Blackcap 6E2 of4V16 4355
 V A R Generation 2100
Dam: Cherry Crk Blackcap E103 S
 Cherry Crk Blackcap 395 S

	EPDs	Acc
CED	+ 5	0.35
Birth	+ 2.2	0.54
Wean	+ 86	0.47
Milk	+ 7	0.34
Year	+ 147	0.42
Sc	+ 1.50	0.48
Carcass		
Wt.	+ 56	0.43
Marb	+ 0.50	0.37
Re	+ 0.96	0.37
Fat	-0.018	0.33

\$Values				
\$W:	\$F:	\$M:	\$B:	\$C:
56	85	26	138	205

Birth Wean Wean Year Year
 Adj. Wt. Adj. Ht. Adj. Wt. Adj. Ht.
 81 868 48.40 1,236 51.50

PAP>50 Recommended for cows. Big ribeye and big performance in the only Rampage son in the sale. Weaning ratio of 113 and 112 yearling. Dam is the best Generation daughter we have, and she's weaned off 3 calves with an average index of 110.

Lot 14 Cherry Crk Gus J184 S
Tattoo: J184 **Tag:** J184
DOB: 8/29/2021 **Reg. No.** 20410375

S Chisum 6175
Sire: Circle L Gus
 Circle L PRIDE X097
 Cherry Crk Payweight C133 M
Dam: Cherry Crk Blackcap F328 S
 Cherry Crk Blackcap C88 S

	EPDs	Acc
CED	+ 14	0.32
Birth	-2.1	0.52
Wean	+ 77	0.45
Milk	+ 19	0.30
Year	+ 129	0.41
Sc	+ 1.13	0.46
Carcass		
Wt.	+ 61	0.38
Marb	+ 0.70	0.31
Re	+ 0.34	0.32
Fat	+ 0.040	0.28

\$Values				
\$W:	\$F:	\$M:	\$B:	\$C:
73	104	81	153	279

Birth Wean Wean Year Year
 Adj. Wt. Adj. Ht. Adj. Wt. Adj. Ht.
 70 827 46.80 1,117 50.10

PAP 45 Highly recommended for heifers. Bull combines double digit CED, yet still had a weaning ratio of 107. Dam is a super attractively made daughter of Payweight C133. \$M and \$W both rank in the top 10% of the Angus breed.

Lot 15 Cherry Crk Gus J295 S
Tattoo: J295 **Tag:** J295
DOB: 9/12/2021 **Reg. No.** 20410381

S Chisum 6175
Sire: Circle L Gus
 Circle L PRIDE X097
 K C F Bennett Southside
Dam: Cherry Crk Envita E210 S
 Cherry Crk Envita 1094 S

	EPDs	Acc
CED	+ 9	0.36
Birth	+ 0.8	0.55
Wean	+ 73	0.48
Milk	+ 20	0.34
Year	+ 122	0.43
Sc	+ 0.88	0.49
Carcass		
Wt.	+ 71	0.41
Marb	+ 0.51	0.35
Re	+ 0.61	0.35
Fat	+ 0.050	0.32

\$Values				
\$W:	\$F:	\$M:	\$B:	\$C:
66	119	80	162	290

Birth Wean Wean Year Year
 Adj. Wt. Adj. Ht. Adj. Wt. Adj. Ht.
 73 802 46.30 1,127 50.40

PAP>50 Recommended for heifers. Bull started off with a modest 73 lb bw then weaned off at 800 lbs indexing 104. Highly maternal bull with HP and \$M both in top 10%, CEM in top 1%. Dam is a high performing daughter of Southside indexing 3 calves at 104





Circle L Gus

AAA 17993084

S Alliance 3313
 S Chisum 6175
 S Gloria 464
 HARB Pendleton 765 J H
 Circle L PRIDE X097
 Circle L Pride 38T

Gus is a calving ease bull who brings great maternal value, extra ribeye, and a proven pap test record. He scanned a 16 inch ribeye and pap tested a 38 at 6,000 feet. His progeny are moderate framed, heavy muscled, and have good foot design. We used Gus to produce sound, fault free cattle, and we're really excited about his daughters. Gus was raised by Cory Lamey from Circle L Angus in Montana and has a tremendous pap test record at Circle L.

CED	BW	WW	YW	Milk	CW	Marb	RE	Fat	\$EN	\$W	\$G	\$B	\$C
+13	-1.1	+61	+103	+18	+61	+24	+63	+0.079	+14	+60	+28	+148	+293

Lot 16 Cherry Crk Gusto J243 M
 Tattoo: J243 Tag: J243
 DOB: 9/6/2021 Reg. No. 20404212

Sire: Circle L Gus
 Circle L Gusto
 C L Everelda Entense 3738
 HAYNES Outright 452

Dam: Cherry Crk Eva E439 M
 Cherry Crk Eva 0116

Birth	Wean	Wean	Year	Year	EPDs	Acc
	Ht.	Adj. Wt.	Adj. Wt.	Adj. Wt.		
86	888				CED	+ 2 0.30
					Birth	+ 4 0.52
					Wean	+ 75 0.44
					Milk	+ 22 0.27
					Year	+ 136 0.40
					Sc	-0.16 0.46
					Carcass	
					Wt.	+ 68 0.37
					Marb	+ 0.41 0.30
					Re	+ 0.50 0.31
					Fat	+ 0.043 0.27

PAP 37 with performance of Gus recommended for cows and elevation. Individual index of 115 at weaning and 109 on finishing. One of the heaviest of the entire offering. Dam is a large framed, high performing daughter of Outright.

\$Values				
\$W:	\$F:	\$M:	\$B:	\$C:
64	119	51	156	253

Lot 17 Cherry Crk Gusto J181 S
 Tattoo: J181 Tag: J181
 DOB: 8/29/2021 Reg. No. 20419241

Sire: Circle L Gus
 Circle L Gusto
 C L Everelda Entense 3738
 WR Journey-1X74

Dam: Cherry Crk Emmily F210 S
 Cherry Crk Emmily 3336S

Birth	Wean	Wean	Year	Year	EPDs	Acc
	Adj. Wt.	Adj. Ht.	Adj. Wt.	Adj. Ht.		
76	755	46.30	1,102	49.10	CED	+ 11 0.32
					Birth	-2.0 0.53
					Wean	+ 50 0.46
					Milk	+ 33 0.28
					Year	+ 88 0.41
					Sc	-0.50 0.47
					Carcass	
					Wt.	+ 46 0.39
					Marb	+ 0.52 0.32
					Re	+ 0.85 0.33
					Fat	+ 0.034 0.29

PAP 39 Sleep all night heifer bull that can run high in the mountains. Granddam was a really solid cow raising 5 calves indexing 103 on weaning. Dam is a moderate framed daughter of Journey.

\$Values				
\$W:	\$F:	\$M:	\$B:	\$C:
63	87	70	135	245



Lot 18

Lot 18 Cherry Crk Gus J226 M
 Tattoo: J226 Tag: J226
 DOB: 9/4/2021 Reg. No. 20410348

Sire: S Chisum 6175
 Circle L Gus
 Circle L PRIDE X097
 Poss Achievement

Dam: Cherry Crk Georgina G139 M
 Cherry Crk Georgina E512 M

Birth	Wean	Wean	Year	Year	EPDs	Acc
	Adj. Wt.	Adj. Ht.	Adj. Wt.	Adj. Ht.		
79	766	45.50	1,139	49.20	CED	+ 5 0.35
					Birth	+ 2.5 0.54
					Wean	+ 72 0.47
					Milk	+ 16 0.32
					Year	+ 126 0.42
					Sc	+ 0.34 0.48
					Carcass	
					Wt.	+ 68 0.40
					Marb	+ 0.70 0.34
					Re	+ 0.51 0.34
					Fat	+ 0.074 0.30

PAP 37 Recommended for cows and elevation. 103 weaning index. Little more frame and length on this Gus son. Dam is an attractive Achievement daughter.

\$Values				
\$W:	\$F:	\$M:	\$B:	\$C:
55	124	68	172	291

PROGRESS THRU PERFORMANCE

Kessler's Commodore 6516

AAA 18545936



Connealy Consensus 7229
 Connealy Comrade 1385
 Happy Gee of Conanga 919
 Summitcrest Complete 1P55
 Kessler's Rainbow 0595
 Kessler's Rainbow 3043

Commodore was the high selling bull from the 2017 Kessler bull sale. He is long bodied and will add frame. His progeny are sound, long bodied, and will perform extremely well. He had an individual pap score of 44 at 8,000 feet. We used him more this past breeding season so we will continue to offer his genetics. Commodore ranks in the top 5% or better for WW, YW, and \$W.

CED	BW	WW	YW	Milk	CW	Marb	RE	Fat	\$EN	\$W	\$G	\$B	\$C
+8	-2	+88	+152	+26	+65	+76	+58	+0.11	-28	+83	+58	+163	+288

Lot 19 Cherry Crk Gusto J272 KC
 Tattoo: J272 Tag: J272
 DOB: 9/9/2021 Reg. No. 20434211

Sire: Circle L Gus
 Circle L Gusto
 C L Everelda Entense 3738
 Connealy Onward

Dam: Cherry Crk Envita B87 M
 Cherry Crk Envita 411S 8182

Birth	Wean	Wean	Year	Year
	Adj. Wt.	Adj. Ht.	Adj. Wt.	Adj. Ht.
78	726	44.70	1,110	50.40

PAP>50 Recommended for heifers. HP and \$M both in the top 4%. Dam is a Pathfinder and is an E.T. daughter of the historic Connealy Onward bull and the great 8182 donor cow whose dam was also a donor cow for us.

\$Values				
\$W:	\$F:	\$M:	\$B:	\$C:
54	103	87	146	276

	EPDs	Acc
CED	+ 9	0.32
Birth	+ 0.2	0.53
Wean	+ 61	0.46
Milk	+ 18	0.29
Year	+ 111	0.41
Sc	+ 0.42	0.47
Carcass		
Wt.	+ 51	0.39
Marb	+ 0.51	0.32
Re	+ 0.63	0.33
Fat	+ 0.057	0.28

Lot 21 Cherry Crk Commodore J211 M
 Tattoo: J211 Tag: J211
 DOB: 9/1/2021 Reg. No. 20404227

Sire: Connealy Comrade 1385
 Kesslers Commodore 6516
 Kesslers Rainbow 0595

Dam: Cherry Crk Absolute C70 S
 Cherry Crk Thunderella G528M
 Cherry Crk Thunderella E225M

Birth	Wean	Wean	Year	Year
	Adj. Wt.	Adj. Ht.	Adj. Wt.	Adj. Ht.
78	786	45.40	1,170	50.20

PAP 45 Recommended for large framed heifers or cows. 106 weaning ratio and 105 yearling ratio. Top end performance and carcass traits.

\$Values				
\$W:	\$F:	\$M:	\$B:	\$C:
76	95	61	165	275

	EPDs	Acc
CED	+ 6	0.34
Birth	+ 1.5	0.54
Wean	+ 78	0.46
Milk	+ 27	0.31
Year	+ 136	0.42
Sc	+ 0.95	0.47
Carcass		
Wt.	+ 55	0.39
Marb	+ 0.93	0.34
Re	+ 0.78	0.34
Fat	-0.009	0.30

Lot 20 Cherry Crk Commodore J169 M
 Tattoo: J169 Tag: J169
 DOB: 8/28/2021 Reg. No. 20404226

Sire: Connealy Comrade 1385
 Kesslers Commodore 6516
 Kesslers Rainbow 0595

Dam: Cherry Crk Absolute C70 S
 Cherry Crk Georgina G448 M
 Cherry Crk Georgina E498 M

Birth	Wean	Wean	Year	Year
	Adj. Wt.	Adj. Ht.	Adj. Wt.	Adj. Ht.
81	811	46.20	1,169	48.10

PAP 46 Weaning index of 109 out of a first calf heifer. Commodore sons will add frame and performance. Recommended for heifers.

\$Values				
\$W:	\$F:	\$M:	\$B:	\$C:
63	66	70	128	236

	EPDs	Acc
CED	+ 9	0.35
Birth	-0.2	0.55
Wean	+ 62	0.47
Milk	+ 24	0.32
Year	+ 104	0.43
Sc	+ 0.97	0.48
Carcass		
Wt.	+ 33	0.40
Marb	+ 0.80	0.35
Re	+ 0.60	0.35
Fat	-0.021	0.31

Lot 22 Cherry Crk Commodore J160 BP
 Tattoo: J160 Tag: J160
 DOB: 8/26/2021 Reg. No. 20410419

Sire: Connealy Comrade 1385
 Kesslers Commodore 6516
 Kesslers Rainbow 0595

Dam: WXW Timberline W287
 Cherry Crk Emma G318 BP
 Cherry Crk Emma D223 S

Birth	Wean	Wean	Year	Year
	Adj. Wt.	Adj. Ht.	Adj. Wt.	Adj. Ht.
73	699	45.20	1,083	47.00

PAP 45 Heifer bull with good performance out of an exceptional Timberline first calf heifer.

\$Values				
\$W:	\$F:	\$M:	\$B:	\$C:
71	101	67	147	258

	EPDs	Acc
CED	+ 8	0.34
Birth	+ 0.2	0.53
Wean	+ 68	0.46
Milk	+ 31	0.30
Year	+ 125	0.42
Sc	+ 0.57	0.47
Carcass		
Wt.	+ 54	0.39
Marb	+ 0.44	0.33
Re	+ 0.69	0.34
Fat	-0.016	0.30

CA Mountain Program 445

AAA 17978989



HA Program 5652
 CA Program Image 2600
 CA Ms New Image 6007
 LCC New Standard
 CA Ms High Standard 6415
 CA Ms Windy Diva 415

Mountain Program is a high elevation bull that was raised by Mick Cotten from Hotkiss CO. He sires extra frame and adds a tremendous amount of rib shape and performance. His old school pedigree is fresh back into our cow herd. Mountain Program is a 7 framed bull and breeds 2 seasons a year for Wrigh Ranch in CO and Circle L Angus in MT. Pap score of 37 at 4 years of age at 5,600 feet by Dr. Tim Holt.

CED	BW	WW	YW	Milk	CW	Marb	RE	Fat	\$EN	\$W	\$G	\$B	\$C
+10	+1.0	+67	+118	+34	+56	+60	+76	-.045	-29	+69	+57	+160	+280

Lot 23 Cherry Crk Mountain J341 M
 Tattoo: J341 Tag: J341
 DOB: 9/19/2021 Reg. No. 20416609

Sire: CA Program Image 2600
 CA Mountain Program 445
 CA Ms High Standard 6415
 Connealy Black Granite

Dam: Cherry Crk Thunderella E346 M
 Cherry Crk Thunderella 2078M

Birth	Wean	Wean	Year	Year
Adj. Wt.	Adj. Ht.	Adj. Wt.	Adj. Ht.	Adj. Ht.
87	785	46.50	1,191	50.60

PAP 43 Recommended for cows. Bull indexed 102 at weaning and 108 at yearling. Very docile bull. Dam is a big volume cow raising 2 calves indexing 108 at weaning.

\$Values				
\$W:	\$F:	\$M:	\$B:	\$C:
57	99	65	142	249

	EPDs	Acc
CED	+ 8	0.31
Birth	+ 2.7	0.52
Wean	+ 68	0.45
Milk	+ 27	0.28
Year	+ 126	0.40
Sc	+ 0.70	0.45
Carcass		
Wt.	+ 54	0.37
Marb	+ 0.34	0.30
Re	+ 0.78	0.31
Fat	-0.019	0.26

Lot 25 Cherry Crk Mountain J350 S
 Tattoo: J350 Tag: J350
 DOB: 9/19/2021 Reg. No. 20416603

Sire: CA Program Image 2600
 CA Mountain Program 445
 CA Ms High Standard 6415
 V A R Reserve 1111

Dam: Cherry Crk Lisa Lady E236 S
 Cherry Crk Lisa Lady 3117 S

Birth	Wean	Wean	Year	Year
Adj. Wt.	Adj. Ht.	Adj. Wt.	Adj. Wt.	Adj. Ht.
86	715	46.50	1,032	47.60

PAP 47 Recommended for large framed heifers and cows. Pap EPD and HP both in the top 10% in the breed. Dam is a moderate, heavy muscled daughter by Reserve.

\$Values				
\$W:	\$F:	\$M:	\$B:	\$C:
53	79	56	137	234

	EPDs	Acc
CED	+ 8	0.33
Birth	+ 1.7	0.54
Wean	+ 55	0.46
Milk	+ 27	0.30
Year	+ 97	0.41
Sc	-0.19	0.47
Carcass		
Wt.	+ 32	0.39
Marb	+ 0.58	0.32
Re	+ 0.82	0.33
Fat	-0.060	0.28

Lot 24 Cherry Crk Mountain J349 M
 Tattoo: J349 Tag: J349
 DOB: 9/19/2021 Reg. No. 20416606

Sire: CA Program Image 2600
 CA Mountain Program 445
 CA Ms High Standard 6415
 Musgrave Aviator

Dam: Cherry Crk Envita E126 M
 Cherry Crk Envita C345 M

Birth	Wean	Wean	Year	Year
Adj. Wt.	Adj. Ht.	Adj. Wt.	Adj. Wt.	Adj. Ht.
81	836	48.50	1,206	51.60

PAP >50 Recommended for large framed heifers and cows. Individual index of 109 at weaning and 110 yearling ratio. HP and \$M both inside the top 20% of the breed. Dam has weaned off 3 calves indexing 102

\$Values				
\$W:	\$F:	\$M:	\$B:	\$C:
66	78	78	114	226

	EPDs	Acc
CED	+ 14	0.34
Birth	-0.4	0.55
Wean	+ 59	0.47
Milk	+ 32	0.31
Year	+ 108	0.42
Sc	+ 0.97	0.47
Carcass		
Wt.	+ 38	0.40
Marb	+ 0.36	0.33
Re	+ 0.33	0.33
Fat	+ 0.007	0.29

Lot 26 Cherry Crk Mountain J244 M
 Tattoo: J244 Tag: J244
 DOB: 9/6/2021 Reg. No. 20416487

Sire: CA Program Image 2600
 CA Mountain Program 445
 CA Ms High Standard 6415
 4M Element 405

Dam: Cherry Crk Belle G149 BM
 Cherry Crk Belle E144 BM

Birth	Wean	Wean	Year	Year
Adj. Wt.	Adj. Ht.	Adj. Wt.	Adj. Wt.	Adj. Ht.
77	724	45.50	1,068	50.30

PAP 36 Recommended for heifers and high elevation. Well made, very balanced Mountain Program son out of a very promising Element heifer.

\$Values				
\$W:	\$F:	\$M:	\$B:	\$C:
69	74	68	135	243

	EPDs	Acc
CED	+ 7	0.32
Birth	+ 1.4	0.53
Wean	+ 66	0.46
Milk	+ 33	0.29
Year	+ 117	0.41
Sc	+ 1.66	0.46
Carcass		
Wt.	+ 40	0.38
Marb	+ 0.73	0.31
Re	+ 0.78	0.32
Fat	-0.018	0.27

PROGRESS THRU PERFORMANCE



Cherry Crk Blue Collar

AAA 19800734

S S Niagara Z29

Tehama Patriarch F028

Tehama Elite Blackbird D826

KM Broken Bow 002

Cherry Crk Envita B211 S

Cherry Crk Envita 1042S

Blue Collar was purchased by Jud Baldrige from Baldrige Performance Angus in North Platte NE and was a crowd favorite in our 2021 bull sale and is now leased to Origen AI stud. Blue Collar is moderate framed, calving ease, and a real meat wagon. He is one of the stoutest calving ease bulls you'll find anywhere. We have used him heavily in our AI and ET programs. His donor dam has done an outstanding job for us and was recently sold to Gary Wall of Montana and Hamilton Angus in Oregon, as the highest valued female in the history of Cherry Creek. Blue Collar pap tested a 41 at 8,000 feet in Walden Co by Dr. Tim Holt.

CED	BW	WW	YW	Milk	CW	Marb	RE	Fat	\$EN	\$W	\$G	\$B	\$C
+14	-1.7	+78	+140	+17	+56	+88	+1.22	-0.16	-25	+67	+74	+167	+284

Lot 27 Cherry Crk Blue Collar J200S
Tattoo: J200 **Tag:** J200
DOB: 8/30/2021 **Reg. No.** 20401517

Sire: Tehama Patriarch F028
 Cherry Crk Blue Collar G275
 Cherry Crk Envita B211 S
 Cherry Crk Payweight C133 M

Dam: Cherry Crk Blackcap G424 S
 Cherry Crk Blackcap D322 S

Birth	Wean	Wean	Year	Year
Adj. Wt.	Adj. Ht.	Adj. Wt.	Adj. Ht.	Adj. Ht.
78	819	46.30	1,158	47.60

PAP 39 Recommended for heifers at elevation. Individual weaning ratio of 110 and 104 yearling. Dam is another first calf heifer from Payweight C133 with a beautiful wedge shape and ideal udder.

\$Values				
\$W:	\$F:	\$M:	\$B:	\$C:
43	82	40	143	225

	EPDs	Acc
CED	+ 10	0.31
Birth	-0.7	0.52
Wean	+ 66	0.45
Milk	+ 7	0.26
Year	+ 118	0.40
Sc	-0.20	0.46
Carcass		
Wt.	+ 41	0.38
Marb	+ 0.78	0.31
Re	+ 0.67	0.31
Fat	+ 0.001	0.27

Lot 29 Cherry Crk Blue Collar J360S
Tattoo: J360 **Tag:** J360
DOB: 9/20/2021 **Reg. No.** 20401531

Sire: Tehama Patriarch F028
 Cherry Crk Blue Collar G275
 Cherry Crk Envita B211 S
 V A R Discovery 2240

Dam: Cherry Crk Eva D99 S
 Cherry Crk Eva 167S

Birth	Wean	Wean	Year	Year
Adj. Wt.	Adj. Ht.	Adj. Wt.	Adj. Ht.	Adj. Ht.
77	734	44.10	1,096	48.10

PAP 44 Highly recommended for heifers. Top 2% for RE. Blue Collar was the lot 3 bull in the '21 bull sale and now resides at Baldrige Performance in North Platte, NE. One of the best calving ease bulls we've ever raised with added performance

\$Values				
\$W:	\$F:	\$M:	\$B:	\$C:
71	78	75	136	251

	EPDs	Acc
CED	+ 14	0.33
Birth	-2.3	0.53
Wean	+ 73	0.46
Milk	+ 23	0.28
Year	+ 132	0.40
Sc	+ 0.91	0.46
Carcass		
Wt.	+ 43	0.39
Marb	+ 0.58	0.33
Re	+ 1.14	0.33
Fat	-0.004	0.29

Lot 28 Cherry Crk Blue Collar J185S
Tattoo: J185 **Tag:** J185
DOB: 8/29/2021 **Reg. No.** 20401515

Sire: Tehama Patriarch F028
 Cherry Crk Blue Collar G275
 Cherry Crk Envita B211 S
 SF Speedway A187

Dam: Cherry Crk Blackcap G370 S
 Cherry Crk Blackcap 9213S

Birth	Wean	Wean	Year	Year
Adj. Wt.	Adj. Ht.	Adj. Wt.	Adj. Ht.	Adj. Ht.
78	787	44.20	1,115	47.10

PAP 48 Highly recommended for heifers. Typical Blue Collar son, calving ease, eye appeal, and heavy muscled. Bull indexed 106 at weaning.

\$Values				
\$W:	\$F:	\$M:	\$B:	\$C:
63	88	55	144	242

	EPDs	Acc
CED	+ 9	0.33
Birth	-0.7	0.54
Wean	+ 71	0.46
Milk	+ 20	0.28
Year	+ 126	0.41
Sc	+ 0.95	0.47
Carcass		
Wt.	+ 50	0.39
Marb	+ 0.63	0.33
Re	+ 0.83	0.33
Fat	-0.003	0.29



Lot 27

Lot 30 Cherry Crk Blue Collar J322S
Tattoo: J322 **Tag:** J322
DOB: 9/16/2021 **Reg. No.** 20401528

Tehama Patriarch F028
Sire: Cherry Crk Blue Collar G275
 Cherry Crk Envita B211 S
 Cherry Crk Absolute C70 S
Dam: Cherry Crk Elga E465 S
 Cherry Crk Elga 9100 3341S

	EPDs	Acc
CED	+ 10	0.32
Birth	-0.4	0.53
Wean	+ 61	0.46
Milk	+ 14	0.28
Year	+ 102	0.40
Sc	+ 0.10	0.47
Carcass		
Wt.	+ 38	0.38
Marb	+ 0.79	0.32
Re	+ 0.80	0.32
Fat	+ 0.025	0.28

\$Values				
\$W:	\$F:	\$M:	\$B:	\$C:
85	763	46.70	1,064	48.50

Birth Wean Wean Year Year
 Adj. Wt. Adj. Ht. Adj. Wt. Adj. Ht.

PAP 39 Recommended for heifers at high elevation. Moderate Milk epd and pap epd in the top 2%. Marb and RE both rank in the top 30%. Look for Blue Collar sons to be sale highlights in years to come.

Lot 33 Cherry Crk Blue Collar J250K
Tattoo: J250 **Tag:** J250
DOB: 9/7/2021 **Reg. No.** 20422067

Tehama Patriarch F028
Sire: Cherry Crk Blue Collar G275
 Cherry Crk Envita B211 S
 Cherry Crk Destination 2513M
Dam: Cherry Crk Georgina B100 M
 Cherry Crk Georgina 2080

	EPDs	Acc
CED	+ 8	0.32
Birth	-0.3	0.54
Wean	+ 67	0.46
Milk	+ 23	0.29
Year	+ 130	0.41
Sc	+ 1.52	0.47
Carcass		
Wt.	+ 50	0.39
Marb	+ 0.79	0.33
Re	+ 1.17	0.33
Fat	-0.039	0.29

\$Values				
\$W:	\$F:	\$M:	\$B:	\$C:
82	792	45.70	1,155	48.30

Birth Wean Wean Year Year
 Adj. Wt. Adj. Ht. Adj. Wt. Adj. Ht.

PAP 45 Recommended for heifers. Dam has raised 6 calves indexing 103 at weaning. Really good carcass traits on this heavy muscled son of Blue Collar.

Lot 31 Cherry Crk Blue Collar J304S
Tattoo: J304 **Tag:** J304
DOB: 9/13/2021 **Reg. No.** 20401525

Tehama Patriarch F028
Sire: Cherry Crk Blue Collar G275
 Cherry Crk Envita B211 S
 R/M Ironstone 4047
Dam: Cherry Crk Dianna D230 M
 Ms CCR Dianna 3257 5372 M

	EPDs	Acc
CED	+ 18	0.32
Birth	-2.9	0.52
Wean	+ 61	0.45
Milk	+ 32	0.27
Year	+ 105	0.40
Sc	+ 1.03	0.46
Carcass		
Wt.	+ 39	0.38
Marb	+ 0.98	0.32
Re	+ 0.69	0.32
Fat	+ 0.056	0.28

\$Values				
\$W:	\$F:	\$M:	\$B:	\$C:
72	716	43.90	1,054	48.00

Birth Wean Wean Year Year
 Adj. Wt. Adj. Ht. Adj. Wt. Adj. Ht.

PAP 38 Highly recommended for heifers at high elevation. High Marb son of Blue Collar with a pap epd in the top 4%. Dam is an E.T. daughter from the great 5372 donor cow who was the dam of Higher Standard who sold to ABS in 2008.

Lot 34 Cherry Crk Blue Collar J299S
Tattoo: J299 **Tag:** J299
DOB: 9/13/2021 **Reg. No.** 20401524

Tehama Patriarch F028
Sire: Cherry Crk Blue Collar G275
 Cherry Crk Envita B211 S
 HA Power Alliance 1025
Dam: Cherry Crk Thunderella 7513M
 Ms CC Thunderella 1243

	EPDs	Acc
CED	+ 10	0.32
Birth	+ 1.4	0.52
Wean	+ 60	0.45
Milk	+ 23	0.29
Year	+ 114	0.40
Sc	+ 1.24	0.46
Carcass		
Wt.	+ 40	0.38
Marb	+ 0.64	0.32
Re	+ 0.45	0.32
Fat		0.28

\$Values				
\$W:	\$F:	\$M:	\$B:	\$C:
72	545	44.50	1,023	49.50

Birth Wean Wean Year Year
 Adj. Wt. Adj. Ht. Adj. Wt. Adj. Ht.

PAP 39 Recommended for heifers at high elevation. Dam is the oldest cow on the ranch and this will be her last son to sell. Power Alliance daughter weaned 12 calves indexing 100. Bull should sire beautiful, long lasting females.

Lot 32 Cherry Crk Blue Collar J331S
Tattoo: J331 **Tag:** J331
DOB: 9/12/2021 **Reg. No.** 20401529

Tehama Patriarch F028
Sire: Cherry Crk Blue Collar G275
 Cherry Crk Envita B211 S
 Cherry Crk Program 0144
Dam: Cherry Crk Scarlet D449M
 Ms CC Scarlet 6589 0191 M

	EPDs	Acc
CED	+ 5	0.33
Birth	+ 0.3	0.54
Wean	+ 71	0.47
Milk	+ 33	0.29
Year	+ 127	0.41
Sc	+ 0.92	0.47
Carcass		
Wt.	+ 59	0.39
Marb	+ 0.79	0.33
Re	+ 1.26	0.33
Fat	-0.056	0.29

\$Values				
\$W:	\$F:	\$M:	\$B:	\$C:
84	732	45.10	1,065	49.40

Birth Wean Wean Year Year
 Adj. Wt. Adj. Ht. Adj. Wt. Adj. Ht.

PAP 37 Recommended for large framed heifers at high elevation. Weaning index of 103 on this large RE son of Blue Collar. RE in top 1%. Dam is moderate framed and has weaned off 4 calves @ 105. She's also the dam of Cherry Crk Command F113.



Bryce and his Grand Champion Market Goat at County Fair.

PROGRESS THRU PERFORMANCE



Circle L Gusto

AAA 19437104

S Chisum 6175

Circle L Gus

Circle L PRIDE X097

Connealy Final Product

C L Everelda Entense 3738

C L Everelda Entense 036

Gusto is Gus son that adds a little more frame, performance, and length of body than his sire. Gusto was also raised by Circle L Angus in Montana and stems from a tremendous female family. Gusto will add more marbling than his sire and should produce great females. We used Gusto to continue the Gus maternal traits, add some performance while still maintaining a reasonable \$EN, and for high elevation genetics.

CED	BW	WW	YW	Milk	CW	Marb	RE	Fat	\$EN	\$W	\$G	\$B	\$C
+12	-1.6	+68	+115	+17	+57	+65	+60	+0.87	-3	+63	+46	+151	281



Lot 35 Cherry Crk Gusto J286 KC
Tattoo: J286 Tag: J286
DOB: 9/11/2021 Reg. No. 20434209

Circle L Gus
Sire: Circle L Gusto
 C L Everelda Entense 3738
 SR Impression 2076
Dam: Cherry Crk Thunderella C306K
 Cherry Crk Thunderella 2177K

Birth	Wean	Wean	Year	Year		EPDs	Acc
	Adj. Wt.	Adj. Ht.	Adj. Wt.	Adj. Ht.			
81	781	45.80	1,091	49.40		CED	+ 5 0.31
						Birth	+ 1.2 0.53
						Wean	+ 68 0.45
						Milk	+ 10 0.27
						Year	+ 110 0.40
						Sc	+ 0.16 0.46
						Carcass	
						Wt.	+ 41 0.38
						Marb	+ 0.35 0.31
						Re	+ 0.55 0.32
						Fat	+ 0.046 0.27

PAP 37 Recommended for cows at high elevation. Great pap score and pap epd that ranks in the top 1% of the breed. Moderate, mild epd and \$EN ranking in top 15% should produce easy keeping, nice uddered replacement heifers.

SValues				
\$W:	\$F:	\$M:	\$B:	\$C:
53	80	62	115	211

Lot 38 Cherry Crk Gusto J188 KC
Tattoo: J188 Tag: J188
DOB: 8/29/2021 Reg. No. 20434200

Circle L Gus
Sire: Circle L Gusto
 C L Everelda Entense 3738
 Cherry Crk Payweight C133 M
Dam: Cherry Crk Thunderella G408K
 Cherry Crk Thunderella D356M

Birth	Wean	Wean	Year	Year		EPDs	Acc
	Adj. Wt.	Adj. Ht.	Adj. Wt.	Adj. Ht.			
76	644	47.30	1,068	49.10		CED	+ 10 0.30
						Birth	-2.0 0.52
						Wean	+ 52 0.45
						Milk	+ 24 0.26
						Year	+ 95 0.40
						Sc	+ 0.04 0.46
						Carcass	
						Wt.	+ 38 0.37
						Marb	+ 0.53 0.30
						Re	+ 0.73 0.31
						Fat	+ 0.057 0.27

PAP 36 Highly recommended for heifers and high elevation. Dam is a first calf heifer of Payweight C133. HP, \$M, and pap EPD all rank in the top 15% of the breed.

SValues				
\$W:	\$F:	\$M:	\$B:	\$C:
57	83	84	128	250

Lot 36 Cherry Crk Gusto J237 M
Tattoo: J237 Tag: J237
DOB: 9/5/2021 Reg. No. 20404215

Circle L Gus
Sire: Circle L Gusto
 C L Everelda Entense 3738
 MAR Innovation 251
Dam: Cherry Crk Envita E99 M
 Cherry Crk Envita C130 M

Birth	Wean	Wean	Year	Year		EPDs	Acc
	Adj. Wt.	Adj. Ht.	Adj. Wt.	Adj. Ht.			
75	756	45.10	1,097	48.30		CED	+ 6 0.31
						Birth	-0.1 0.52
						Wean	+ 68 0.45
						Milk	+ 21 0.27
						Year	+ 119 0.40
						Sc	+ 0.54 0.46
						Carcass	
						Wt.	+ 58 0.38
						Marb	+ 0.78 0.31
						Re	+ 0.68 0.32
						Fat	+ 0.074 0.27

PAP 38 Recommended for large framed heifers and cows at elevation. Powerful Gusto son out of a high performing Innovation cow who's had 3 calves ratio 110 at weaning.

SValues				
\$W:	\$F:	\$M:	\$B:	\$C:
64	111	66	166	281

Lot 39 Cherry Crk Gusto J308 S
Tattoo: J308 Tag: J308
DOB: 9/14/2021 Reg. No. 20419245

Circle L Gus
Sire: Circle L Gusto
 C L Everelda Entense 3738
 HA Program 5652
Dam: Ms CC Dianna 5372 0143M
 Ms CCR Dianna 3257 5372 M

Birth	Wean	Wean	Year	Year		EPDs	Acc
	Adj. Wt.	Adj. Ht.	Adj. Wt.	Adj. Ht.			
78	787	47.40	1,088	50.50		CED	+ 9 0.32
						Birth	+ 0.2 0.54
						Wean	+ 64 0.46
						Milk	+ 30 0.30
						Year	+ 108 0.42
						Sc	+ 0.39 0.48
						Carcass	
						Wt.	+ 48 0.39
						Marb	+ 0.59 0.33
						Re	+ 0.35 0.33
						Fat	+ 0.048 0.29

PAP>50 Recommended for heifers. Dam has earned her keep producing 9 calves indexing 105 and is an E.T. daughter of the great Dianna 5372 donor cow that has produced 55 progeny through E.T. and natural calves.

SValues				
\$W:	\$F:	\$M:	\$B:	\$C:
69	81	64	125	226

Lot 37 Cherry Crk Gusto J157 S
Tattoo: J157 Tag: J157
DOB: 8/25/2021 Reg. No. 20419237

Circle L Gus
Sire: Circle L Gusto
 C L Everelda Entense 3738
 Connealy Regulator
Dam: Cherry Crk Ella G214 S
 Cherry Crk Ella D209 S

Birth	Wean	Wean	Year	Year		EPDs	Acc
	Adj. Wt.	Adj. Ht.	Adj. Wt.	Adj. Ht.			
73	718	45.10	1,116	48.00		CED	+ 8 0.31
						Birth	+ 0.1 0.52
						Wean	+ 64 0.45
						Milk	+ 19 0.27
						Year	+ 112 0.40
						Sc	+ 0.18 0.46
						Carcass	
						Wt.	+ 44 0.38
						Marb	+ 0.73 0.31
						Re	+ 0.35 0.32
						Fat	+ 0.031 0.27

PAP 36 Recommended for heifers at high elevation. Dam is a moderate framed, easy fleshing, beautiful daughter of Connealy Regulator. Gusto will add a little more frame and extra length of body. -2.95 pap EPD ranks in the top 1% of the breed.

SValues				
\$W:	\$F:	\$M:	\$B:	\$C:
58	88	59	139	239

Lot 40 Cherry Crk Gusto J197 S
Tattoo: J197 Tag: J197
DOB: 8/30/2021 Reg. No. 20419240

Circle L Gus
Sire: Circle L Gusto
 C L Everelda Entense 3738
 Cherry Crk Payweight C133 M
Dam: Cherry Crk Envita F410 S
 Cherry Crk Envita C345 M

Birth	Wean	Wean	Year	Year		EPDs	Acc
	Adj. Wt.	Adj. Ht.	Adj. Wt.	Adj. Ht.			
76	787	46.30	1,139	48.10		CED	+ 9 0.30
						Birth	+ 0.8 0.52
						Wean	+ 60 0.45
						Milk	+ 19 0.27
						Year	+ 114 0.40
						Sc	
						Carcass	
						Wt.	+ 54 0.37
						Marb	+ 0.58 0.30
						Re	+ 0.34 0.31
						Fat	+ 0.066 0.27

PAP 40 Highly recommended for heifers at high elevation. Bull indexed 102 at weaning and 103 on yearling. Pap EPD ranks in the top 5%. Dam is a productive daughter of Payweight C133 that has raised 2 calves indexing 105.

SValues				
\$W:	\$F:	\$M:	\$B:	\$C:
52	99	71	141	254

PROGRESS THRU PERFORMANCE



Lot 41 Cherry Crk Gusto J167 KC
Tattoo: J167 **Tag:** J167
DOB: 8/28/2021 **Reg. No.** 20434202

Sire: Circle L Gus
 Circle L Gusto
 C L Everelda Entense 3738
 Baldridge Command C036
 Dam: Cherry Crk Lady G334 KC
 Cherry Crk Lady 6501 9207

	EPDs	Acc
CED	+ 9	0.30
Birth	-0.4	0.51
Wean	+ 74	0.44
Milk	+ 20	0.26
Year	+ 129	0.40
Sc	+ 0.23	0.45
Carcass		
Wt.	+ 58	0.37
Marb	+ 0.29	0.30
Re	+ 0.57	0.31
Fat	+ 0.081	0.26

\$Values				
\$W:	\$F:	\$M:	\$B:	\$C:
66	730	45.20	1,104	49.10

Birth Wean Wean Year Year
 Adj. Wt. Adj. Ht. Adj. Wt. Adj. Ht.

PAP 41 Highly recommended for heifers at elevation. \$M is in the top 15%. Dam is a first calf heifer by Command.



Lot 42

Lot 42 Cherry Crk Gusto J302 S
Tattoo: J302 **Tag:** J302
DOB: 9/13/2021 **Reg. No.** 20419243

Sire: Circle L Gus
 Circle L Gusto
 C L Everelda Entense 3738
 Quaker Hill Rampage 0A36
 Dam: Cherry Crk Blackcap D224 S
 Cherry Crk Blackcap 1095 S

	EPDs	Acc
CED	+ 2	0.33
Birth	+ 2.0	0.54
Wean	+ 75	0.47
Milk	+ 20	0.30
Year	+ 135	0.42
Sc	+ 0.35	0.48
Carcass		
Wt.	+ 62	0.40
Marb	+ 0.89	0.34
Re	+ 0.87	0.34
Fat	+ 0.046	0.30

\$Values				
\$W:	\$F:	\$M:	\$B:	\$C:
83	716	45.90	1,105	50.50

Birth Wean Wean Year Year
 Adj. Wt. Adj. Ht. Adj. Wt. Adj. Ht.

PAP 37 Recommended for cows at high elevation. WW,YW, \$F, \$B, \$C epds all in the top 15%. Marb and RE both in the top 25%. Dam is an outstanding daughter of Rampage.

Lot 43 Cherry Crk Gusto J301 M
Tattoo: J301 **Tag:** J301
DOB: 9/13/2021 **Reg. No.** 20404213

Sire: Circle L Gus
 Circle L Gusto
 C L Everelda Entense 3738
 Musgrave Aviator
 Dam: Cherry Crk Thunderella E331M
 Cherry Crk Thunderella 2133M

	EPDs	Acc
CED	+ 13	0.32
Birth	-0.6	0.54
Wean	+ 63	0.46
Milk	+ 21	0.29
Year	+ 101	0.41
Sc	+ 1.34	0.47
Carcass		
Wt.	+ 46	0.39
Marb	+ 0.45	0.33
Re	+ 0.41	0.33
Fat	+ 0.059	0.29

\$Values				
\$W:	\$F:	\$M:	\$B:	\$C:
81	770	46.30	1,092	50.00

Birth Wean Wean Year Year
 Adj. Wt. Adj. Ht. Adj. Wt. Adj. Ht.

PAP 40 Recommended for heifers at high elevation. Bull ranks in the top 10% of the breed for PAP and has a positive \$EN

Lot 44 Cherry Crk Justified J346 M
Tattoo: J346 **Tag:** J346
DOB: 9/19/2021 **Reg. No.** 20404217

Sire: Connealy Judgment
 KG Justified 3023
 KG Miss Magic 1443
 Stevenson Rockmount RX933
 Dam: Cherry Crk Rockmount D305 M
 Cherry Crk Eva 283 M

	EPDs	Acc
CED	+ 5	0.35
Birth	+ 1.9	0.54
Wean	+ 75	0.47
Milk	+ 24	0.34
Year	+ 123	0.43
Sc	-0.45	0.48
Carcass		
Wt.	+ 41	0.42
Marb	+ 0.68	0.36
Re	+ 0.51	0.36
Fat	-0.009	0.32

\$Values				
\$W:	\$F:	\$M:	\$B:	\$C:
80	757	45.10	1,160	50.60

Birth Wean Wean Year Year
 Adj. Wt. Adj. Ht. Adj. Wt. Adj. Ht.

PAP 47 Recommended for large framed heifers and cows. Very balanced EPD profile and 107 yearling index. Heifer Pregnancy (HP) and \$Maternal both in the top 25% of the breed.

Lot 45 Cherry Crk Justified J152 M
Tattoo: J152 **Tag:** J152
DOB: 8/22/2021 **Reg. No.** 20404206

Sire: Connealy Judgment
 KG Justified 3023
 KG Miss Magic 1443
 S Powerpoint WS 5503

Dam: Cherry Crk Thunderella F202
 Cherry Crk Thunderella C146M

	EPDs	Acc
CED	+ 5	0.37
Birth	+ 1.1	0.56
Wean	+ 80	0.48
Milk	+ 12	0.35
Year	+ 134	0.44
Sc	+ 0.91	0.49
Carcass		
Wt.	+ 48	0.43
Marb	+ 0.68	0.38
Re	+ 0.31	0.37
Fat	+ 0.063	0.33

\$Values				
\$W:	\$F:	\$M:	\$B:	\$C:
62	83	52	129	219

Birth Wean Wean Year Year
 Adj. Wt. Adj. Ht. Adj. Wt. Adj. Ht.
 58 745 45.00 1,030 48.40

PAP >50 Maternal brother to the high selling bull in last year's sale. Good growth with moderate milk.

Lot 48 Cherry Crk Whitlock J296 M
Tattoo: J296 **Tag:** J296
DOB: 9/12/2021 **Reg. No.** 20401433

Sire: S Chisum 6175
 S Whitlock 179
 S Pride Anna 709
 MAR Innovation 251

Dam: Cherry Crk Dianna E179 M
 Cherry Crk Dianna 3105 M

	EPDs	Acc
CED	+ 2	0.34
Birth	+ 1.8	0.53
Wean	+ 78	0.46
Milk	+ 29	0.33
Year	+ 128	0.41
Sc	+ 1.68	0.47
Carcass		
Wt.	+ 68	0.41
Marb	+ 0.28	0.36
Re	+ 0.90	0.36
Fat	+ 0.001	0.32

\$Values				
\$W:	\$F:	\$M:	\$B:	\$C:
75	108	59	148	251

Birth Wean Wean Year Year
 Adj. Wt. Adj. Ht. Adj. Wt. Adj. Ht.
 77 807 46.30 1,071 49.40

PAP >50 Recommended for cows. The only Whitlock in this year's sale. Bull indexed 105 at weaning. Lots of performance and a large ribeye on this guy. Dam is a high capacity female with an average weaning index of 108 on 3 calves.

Lot 46 Cherry Crk Justified J280 M
Tattoo: J280 **Tag:** J280
DOB: 9/10/2021 **Reg. No.** 20404220

Sire: Connealy Judgment
 KG Justified 3023
 KG Miss Magic 1443
 HAYNES Upward 307R 032

Dam: Cherry Crk Eva C429M
 Cherry Crk Eva 2145 M

	EPDs	Acc
CED	+ 12	0.35
Birth	-1.7	0.55
Wean	+ 51	0.48
Milk	+ 32	0.35
Year	+ 88	0.43
Sc	+ 1.45	0.49
Carcass		
Wt.	+ 36	0.42
Marb	+ 0.88	0.37
Re	+ 0.52	0.36
Fat	+ 0.029	0.32

\$Values				
\$W:	\$F:	\$M:	\$B:	\$C:
63	75	68	136	244

Birth Wean Wean Year Year
 Adj. Wt. Adj. Ht. Adj. Wt. Adj. Ht.
 76 743 44.80 1,050 49.90

PAP 43 Highly recommended for heifers. Dam is a Pathfinder raising 5 calves indexing 103. Eva cow family brings fertility, calving ease, and performance.

Lot 49 Cherry Crk Advance J223 S
Tattoo: J223 **Tag:** J223
DOB: 9/2/2021 **Reg. No.** 20401519

Sire: Basin Advance 5016
 Cherry Crk Advance G248 S
 Cherry Crk Samantha B80 M
 Cherry Crk Solution B61 M

Dam: Cherry Crk Rose F282 S
 Cherry Crk Rose 1140 M

	EPDs	Acc
CED	+ 3	0.31
Birth	+ 4.4	0.54
Wean	+ 85	0.45
Milk	+ 20	0.28
Year	+ 154	0.41
Sc	+ 1.01	0.47
Carcass		
Wt.	+ 79	0.39
Marb	+ 0.70	0.32
Re	+ 0.68	0.32
Fat	-0.005	0.28

\$Values				
\$W:	\$F:	\$M:	\$B:	\$C:
61	130	58	188	302

Birth Wean Wean Year Year
 Adj. Wt. Adj. Ht. Adj. Wt. Adj. Ht.
 92 826 46.40 1,223 50.20

PAP 40 Recommended for cows at elevation. Dam is off to an outstanding start raising 2 calves averaging 109 weaning ratio. Bull indexed 107 at weaning and 111 yearling. Curve bender bull with \$B and \$C ranking in the top 5%

Lot 47 Cherry Crk Elevation J245 M
Tattoo: J245 **Tag:** J245
DOB: 9/6/2021 **Reg. No.** 20409291

Sire: Thomas Thunder 0582
 Sitz Elevation Z64
 Sitz Forever Lady X6
 GDAR Leupold 298

Dam: Cherry Crk Thunderella E412M
 Cherry Crk Thunderella 956

	EPDs	Acc
CED	+ 11	0.32
Birth	-0.6	0.54
Wean	+ 56	0.47
Milk	+ 29	0.32
Year	+ 104	0.42
Sc	+ 1.89	0.48
Carcass		
Wt.	+ 43	0.39
Marb	+ 0.32	0.33
Re	+ 0.46	0.34
Fat	-0.050	0.30

\$Values				
\$W:	\$F:	\$M:	\$B:	\$C:
60	89	63	129	230

Birth Wean Wean Year Year
 Adj. Wt. Adj. Ht. Adj. Wt. Adj. Ht.
 77 759 46.30 1,108 49.30

PAP 42 Recommended for heifers and keeping replacement heifers. Granddam was a very productive Leupold daughter that raised 8 calves that indexed 105.



PROGRESS THRU PERFORMANCE



Cherry Crk Advance G248

AAA 19799376

Basin Advance 3134

Basin Advance 5016

Basin Joy 2006

Cherry Crk Destination 2513M

Cherry Crk Samantha B80 M

Cherry Crk Samantha 2218 M

"Grizzly" was the lot 1 and lead off bull in the 2021 bull sale. We were very fortunate to purchase him back and he now resides here at Cherry Creek as our top pasture herd sire. His donor dam, B80, is considered to be one of the top females in our entire herd. We have flushed her several times the past couple years and have now pulled her out of the breeding program to just be a donor cow. Grizzly will add length of body, carcass, calving ease, performance, and a strong maternal line. He has tremendous feet and leg structure. We used him heavily in our AI program this year and will continue to do so. Pap tested 37 at 8,000 feet in Walden, CO by Dr. Tim Holt.

CED	BW	WW	YW	Milk	CW	Marb	RE	Fat	\$EN	\$W	\$G	\$B	\$C
+10	+1.5	+80	+140	+25	+66	+85	+82	+0.19	-29	+73	+64	+177	+303



B80 Dam of G248

Lot 50 Cherry Crk Advance J239 S
Tattoo: J239 **Tag:** J239
DOB: 9/5/2021 **Reg. No.** 20401522

Sire: Basin Advance 5016
 Cherry Crk Advance G248 S
 Cherry Crk Samantha B80 M
 HAYNES Outright 696

Dam: Cherry Crk Erica F441 S
 Cherry Crk Erica D130 S

Birth	Wean	Wean	Year	Year
	Adj. Wt.	Adj. Ht.	Adj. Wt.	Adj. Ht.
78	782	46.50	1,140	50.30

PAP 39 Highly recommended for heifers and high elevation. Weaning ratio of 102 and 104 yearling. Well rounded bull with good growth numbers. HP top 10%, \$W top 15%, and \$M top 25%

\$Values				
\$W:	\$F:	\$M:	\$B:	\$C:
71	94	72	141	255

	EPDs	Acc
CED	+ 11	0.29
Birth	-0.9	0.51
Wean	+ 67	0.43
Milk	+ 32	0.25
Year	+ 129	0.39
Sc	+ 0.01	0.45
Carcass		
Wt.	+ 50	0.36
Marb	+ 0.53	0.29
Re	+ 0.61	0.30
Fat	+ 0.011	0.26

Lot 51 Cherry Crk Advance J359 BP
Tattoo: J359 **Tag:** J359
DOB: 9/20/2021 **Reg. No.** 20408257

Sire: Basin Advance 5016
 Cherry Crk Advance G248 S
 Cherry Crk Samantha B80 M
 EXAR Upshot 0562B

Dam: Cherry Crk Eisa Erica 2192 S
 Cherry Crk Eisa Erica 9158S

Birth	Wean	Wean	Year	Year
	Adj. Wt.	Adj. Ht.	Adj. Wt.	Adj. Ht.
81	797	44.10	1,104	48.60

PAP 37 Recommended for large heifers and cows at elevation. Great pap score with a pap epd ranking in the top 1% of the breed. Bull indexed 104 on weaning and 101 yearling. Dam is a high capacity daughter of Upshot.

\$Values				
\$W:	\$F:	\$M:	\$B:	\$C:
64	85	77	126	240

	EPDs	Acc
CED	+ 8	0.31
Birth	+ 1.5	0.53
Wean	+ 66	0.46
Milk	+ 21	0.30
Year	+ 108	0.41
Sc	+ 1.80	0.47
Carcass		
Wt.	+ 46	0.39
Marb	+ 0.49	0.33
Re	+ 0.52	0.33
Fat	+ 0.047	0.29

Lot 52 Cherry Crk Advance J318 S
Tattoo: J318 **Tag:** J318
DOB: 9/16/2021 **Reg. No.** 20401527

Sire: Basin Advance 5016
 Cherry Crk Advance G248 S
 Cherry Crk Samantha B80 M
 ICC Pay Raise 4886

Dam: Cherry Crk Blackbird E175 S
 Cherry Crk Blackbird B184 S

Birth	Wean	Wean	Year	Year
	Adj. Wt.	Adj. Ht.	Adj. Wt.	Adj. Ht.
84	736	47.40	1,010	50.00

PAP 39 Recommended for cows at elevation. Dam nursing ratio 102 on 3 head. \$EN is in top 10% resulting in low intake, moderate framed heifers. High \$M ranking in the top 2% of the breed.

\$Values				
\$W:	\$F:	\$M:	\$B:	\$C:
59	87	94	140	276

	EPDs	Acc
CED	+ 7	0.30
Birth	+ 1.4	0.51
Wean	+ 58	0.44
Milk	+ 25	0.27
Year	+ 102	0.39
Sc	+ 1.71	0.46
Carcass		
Wt.	+ 44	0.37
Marb	+ 0.61	0.30
Re	+ 0.78	0.31
Fat	+ 0.021	0.26



S S Enforcer

AAA 19274932

SydGen Enhance
 S S Enforcer E812
 S S Miss Daybreak K011 3K17
 Baldridge Colonel C251
 SS Rita 8088
 G A R Complete 901

ENFORCER was the top-selling bull in the 2019 Sunnyslope Angus sale. He was purchased by Spruce Mountain Ranch (Larkspur, CO), Baldridge Brothers (North Platte, NE), and the Conover Family (Baxter, IA), with Sunnyslope Angus retaining an interest. "ENFORCER possesses an excellent combination of birth to yearling spread and tremendous carcass numbers that are put together in a moderate, thick-made and eye-appealing package."

CED	BW	WW	YW	Milk	CW	Marb	RE	Fat	\$EN	\$W	\$G	\$B	\$C
+4	+1.6	+84	+159	+23	+60	+1.08	+97	-0.23	-19	+78	+81	+190	+329

Lot 53 Cherry Crk Advance J205 S
 Tattoo: J205 Tag: J205
 DOB: 8/31/2021 Reg. No. 20401518

Basin Advance 5016
 Sire: Cherry Crk Advance G248 S
 Cherry Crk Samantha B80 M
 Tehama Patriarch F028
 Dam: Cherry Crk Georgina G319 S
 Cherry Crk Gina B317 S

	EPDs	Acc
CED	+ 10	0.31
Birth	+ 0.8	0.53
Wean	+ 74	0.45
Milk	+ 27	0.28
Year	+ 138	0.40
Sc	+ 1.73	0.46
Carcass		
Wt.	+ 65	0.38
Marb	+ 0.67	0.32
Re	+ 0.86	0.32
Fat	-0.010	0.28

\$Values				
\$W:	\$F:	\$M:	\$B:	\$C:
62	670	45.30	1,054	49.10

Birth Wean Wean Year Year
 Adj. Wt. Adj. Ht. Adj. Wt. Adj. Ht.
 62 670 45.30 1,054 49.10

PAP 44 Recommended for heifers. Dam is a first calf heifer by Patriarch. We love our Patriarch females and can't wait to see what kind of cows they will make. \$B and \$C both in top 15%

Lot 55 Cherry Crk Enforcer J282 BP
 Tattoo: J282 Tag: J282
 DOB: 9/10/2021 Reg. No. 20410337

SydGen Enhance
 Sire: S S Enforcer E812
 S S Miss Daybreak K011 3K17
 Styles Upgrade J59
 Dam: Cherry Crk Bellemere 245 S
 Cherry Crk Bellemere 0121S

	EPDs	Acc
CED	+ 1	0.34
Birth	+ 2.7	0.53
Wean	+ 79	0.46
Milk	+ 30	0.29
Year	+ 144	0.42
Sc	+ 1.35	0.47
Carcass		
Wt.	+ 70	0.39
Marb	+ 0.49	0.34
Re	+ 1.09	0.34
Fat	-0.041	0.30

\$Values				
\$W:	\$F:	\$M:	\$B:	\$C:
80	874	46.80	1,216	49.40

Birth Wean Wean Year Year
 Adj. Wt. Adj. Ht. Adj. Wt. Adj. Ht.
 80 874 46.80 1,216 49.40

PAP>50 Recommended for cows. Big time growth bull indexing 114 at weaning and 111 for yearling. Dam has weaned off 8 calves indexing 103 at weaning. Ranks in the top 3% of the breed for ribeye.

Lot 54 Cherry Crk Advance J213 M
 Tattoo: J213 Tag: J213
 DOB: 9/1/2021 Reg. No. 20401431

Basin Advance 5016
 Sire: Cherry Crk Advance G248 S
 Cherry Crk Samantha B80 M
 MAR Innovation 251
 Dam: Cherry Crk Thunderella E225M
 Ms CC Thunderella 7513 0212M

	EPDs	Acc
CED	+ 14	0.30
Birth	-1.1	0.52
Wean	+ 60	0.44
Milk	+ 26	0.28
Year	+ 96	0.39
Sc	+ 1.24	0.46
Carcass		
Wt.	+ 39	0.37
Marb	+ 0.92	0.31
Re	+ 0.57	0.32
Fat	+ 0.031	0.27

\$Values				
\$W:	\$F:	\$M:	\$B:	\$C:
62	678	43.90	1,008	48.20

Birth Wean Wean Year Year
 Adj. Wt. Adj. Ht. Adj. Wt. Adj. Ht.
 62 678 43.90 1,008 48.20

PAP>50 Sleep all night heifer bull that will sire moderate, easy fleshing calves. Good Marbling on this heifer bull.

Lot 56 Cherry Crk Enforcer J334 S
 Tattoo: J334 Tag: J334
 DOB: 9/15/2021 Reg. No. 20410344

SydGen Enhance
 Sire: S S Enforcer E812
 S S Miss Daybreak K011 3K17
 SydGen C C & 7
 Dam: Cherry Crk Eva 1068 S
 Ms CC Eva 8532 4592S

	EPDs	Acc
CED	+ 7	0.34
Birth	-1.7	0.53
Wean	+ 51	0.46
Milk	+ 45	0.30
Year	+ 100	0.42
Sc	+ 1.15	0.48
Carcass		
Wt.	+ 44	0.40
Marb	+ 1.19	0.34
Re	+ 0.84	0.35
Fat	-0.003	0.30

\$Values				
\$W:	\$F:	\$M:	\$B:	\$C:
79	744	45.70	1,130	47.50

Birth Wean Wean Year Year
 Adj. Wt. Adj. Ht. Adj. Wt. Adj. Ht.
 79 744 45.70 1,130 47.50

PAP 40 Recommended for heifers at elevation. Weaning ratio of 105 and 106 on yearling. Dam is a maternal brother to Cherry Crk Allied who was purchased by ABS in the 2008 sale. Phenomenal production record on this 10 year old cow raising 9 calves @ 106.

PROGRESS THRU PERFORMANCE

Lot 57 Cherry Crk Enforcer J278 S
Tattoo: J278 **Tag:** J278
DOB: 9/10/2021 **Reg. No.** 20410336

SydGen Enhance
Sire: S S Enforcer E812
 S S Miss Daybreak K011 3K17
 V A R Reserve 1111
Dam: Cherry Crk Erica C237 S
 Cherry Crk Elba Erica 1075 S

	EPDs	Acc
CED	+ 6	0.34
Birth	+ 0.1	0.53
Wean	+ 58	0.46
Milk	+ 25	0.29
Year	+ 113	0.42
Sc	-0.59	0.48
Carcass		
Wt.	+ 43	0.40
Marb	+ 1.16	0.34
Re	+ 0.85	0.35
Fat	-0.017	0.30

\$Values				
\$W:	\$F:	\$M:	\$B:	\$C:
54	97	52	180	285

Birth **Wean** **Wean** **Year** **Year**
 Adj. Wt. **Adj. Ht.** **Adj. Wt.** **Adj. Ht.**
 74 677 44.80 1,056 49.40

PAP 45 Recommended for large framed heifers and cows. Excellent carcass traits with Marb in top 10%, RE in top 20%, and \$G in top 3%.

Lot 60 Cherry Crk Ashland J159 S
Tattoo: J159 **Tag:** J159
DOB: 8/26/2021 **Reg. No.** 20401513

G A R Early Bird
Sire: G A R Ashland
 Chair Rock Ambush 1018
 Aca Hickock 6017
Dam: Cherry Crk Barbara G496 S
 Cherry Crk Barbara E48 9247S

	EPDs	Acc
CED	+ 0	0.35
Birth	+ 3.8	0.55
Wean	+ 84	0.47
Milk	+ 24	0.33
Year	+ 129	0.43
Sc	+ 1.04	0.48
Carcass		
Wt.	+ 54	0.43
Marb	+ 0.80	0.37
Re	+ 1.03	0.37
Fat	-0.010	0.33

\$Values				
\$W:	\$F:	\$M:	\$B:	\$C:
74	83	60	150	255

Birth **Wean** **Wean** **Year** **Year**
 Adj. Wt. **Adj. Ht.** **Adj. Wt.** **Adj. Ht.**
 82 800 45.20 1,093 49.50

PAP 48 Recommended for cows. High performing Ashland son out of a first calf heifer indexing 108 on weaning. RE EPD ranks in the top 5% of the breed.

Lot 58 Cherry Crk Enforcer J342 S
Tattoo: J342 **Tag:** J342
DOB: 9/19/2021 **Reg. No.** 20410341

SydGen Enhance
Sire: S S Enforcer E812
 S S Miss Daybreak K011 3K17
 Cherry Crk Statement 9127
Dam: Cherry Crk Erica 2202 S
 Cherry Crk Erica 5613 9203

	EPDs	Acc
CED	+ 8	0.33
Birth	+ 1.8	0.53
Wean	+ 78	0.46
Milk	+ 29	0.29
Year	+ 136	0.42
Sc	+ 1.70	0.47
Carcass		
Wt.	+ 61	0.39
Marb	+ 1.11	0.33
Re	+ 0.79	0.34
Fat	-0.042	0.29

\$Values				
\$W:	\$F:	\$M:	\$B:	\$C:
78	104	72	186	313

Birth **Wean** **Wean** **Year** **Year**
 Adj. Wt. **Adj. Ht.** **Adj. Wt.** **Adj. Ht.**
 80 741 44.90 1,125 50.60

PAP>50 Recommended for heifers. Good EPD profile with dam being 10 years old raising 8 calves indexing 101. Bull indexed 105 at weaning and 106 yearling. Great \$ values with \$W, \$G, \$B, and \$C all in the top 5%.

Lot 61 Cherry Crk Reserve J174 S
Tattoo: J174 **Tag:** J174
DOB: 8/28/2021 **Reg. No.** 20410275

B/R New Day 454
Sire: V A R Reserve 1111
 Sandpoint Blackbird 8809
 G A R Inertia
Dam: Cherry Crk EllaG194 S
 Cherry Crk Ella B90 S

	EPDs	Acc
CED	+ 16	0.36
Birth	-1.3	0.55
Wean	+ 48	0.47
Milk	+ 33	0.34
Year	+ 90	0.43
Sc	+ 0.11	0.48
Carcass		
Wt.	+ 32	0.43
Marb	+ 0.73	0.38
Re	+ 1.04	0.38
Fat	-0.019	0.34

\$Values				
\$W:	\$F:	\$M:	\$B:	\$C:
56	74	63	139	243

Birth **Wean** **Wean** **Year** **Year**
 Adj. Wt. **Adj. Ht.** **Adj. Wt.** **Adj. Ht.**
 75 683 44.70 1,005 48.10

PAP 42 Highly recommended for heifers at elevation. Only Reserve son in the sale out of a really well made Inertia daughter. Good carcass traits with RE in the top 4%.

Lot 59 Cherry Crk Ashland J388 S
Tattoo: J388 **Tag:** J388
DOB: 9/26/2021 **Reg. No.** 20533012

G A R Early Bird
Sire: G A R Ashland
 Chair Rock Ambush 1018
 Cherry Crk Leupold C33 E18
Dam: Cherry Crk Bellcap G465 S
 Cherry Crk Bellcap 3174 S

	EPDs	Acc
CED	1 + 10	0.05
Birth	1 + 0.5	0.05
Wean	1 + 69	0.05
Milk	1 + 25	0.05
Year	1 + 126	0.05
Sc	1 + 0.32	0.05
Carcass		
Wt.	1 + 40	0.05
Marb	1 + 0.83	0.05
Re	1 + 0.81	0.05
Fat	1 - 0.029	0.05

\$Values				
\$W:	\$F:	\$M:	\$B:	\$C:
66	76	64	143	249

Birth **Wean** **Wean** **Year** **Year**
 Adj. Wt. **Adj. Ht.** **Adj. Wt.** **Adj. Ht.**
 74 666 44.00 1,032 48.80

PAP 39 Bull is bred for calving ease, carcass, maternal and PAP. Highly recommended for heifers at high elevation.

Lot 62 Cherry Crk Advantage J321 M
Tattoo: J321 **Tag:** J321
DOB: 9/16/2021 **Reg. No.** 20401434

Sitz Advantage 869
Sire: SD Advantage 6019
 SD Lucy 4021
 Connealy Comrade 1385
Dam: Cherry Crk Thunderella D157M
 Cherry Crk Thunderella 1206M

	EPDs	Acc
CED	+ 12	0.32
Birth	-0.7	0.54
Wean	+ 56	0.46
Milk	+ 26	0.30
Year	+ 111	0.41
Sc	+ 0.83	0.47
Carcass		
Wt.	+ 46	0.39
Marb	+ 0.69	0.33
Re	+ 0.77	0.33
Fat	+ 0.024	0.29

\$Values				
\$W:	\$F:	\$M:	\$B:	\$C:
56	97	79	153	277

Birth **Wean** **Wean** **Year** **Year**
 Adj. Wt. **Adj. Ht.** **Adj. Wt.** **Adj. Ht.**
 71 693 44.00 1,005 48.50

PAP 49 Highly recommended for heifers. Moderate framed son of 6019 who's \$M is in the top 10% and carcass traits both in the top 40%. Granddam was a donor cow for us and a Pathfinder recording 7 calves at 103 on weaning.

Lot 63 Cherry Crk Advantage J285 M
Tattoo: J285 **Tag:** J285
DOB: 9/11/2021 **Reg. No.** 20401432

Sitz Advantage 869
Sire: SD Advantage 6019
SD Lucy 4021
Connealy Black Granite
Dam: Cherry Crk Eva 157 E251 M
Cherry Crk Eva 157 M

	EPDs	Acc
CED	+ 5	0.33
Birth	+ 1.6	0.54
Wean	+ 76	0.47
Milk	+ 23	0.30
Year	+ 131	0.41
Sc	+ 0.65	0.47
Carcass		
Wt.	+ 62	0.40
Marb	+ 0.42	0.34
Re	+ 0.58	0.34
Fat	+ 0.023	0.30

\$Values				
\$W:	\$F:	\$M:	\$B:	\$C:
67	108	69	148	261

Birth **Wean** **Wean** **Year** **Year**
Adj. Wt. **Adj. Ht.** **Adj. Wt.** **Adj. Ht.**
85 768 47.30 1,005 49.90

PAP 37 Recommended for cows at high elevation. Excellent 50K test scoring the best possible for WW, YW, and CW. Granddam has been a donor cow for us and the mother of Cherry Crk Payweight C232 who was the high selling bull in 2017 to Mike Dyer.

Lot 66 Cherry Crk Gus J365 M
Tattoo: J365 **Tag:** J365
DOB: 9/21/2021 **Reg. No.** 20420241

S Chisum 6175
Sire: Circle L Gus
Circle L PRIDE X097
K C F Bennett Absolute
Dam: Cherry Crk Envita C89 S
Cherry Crk Envita 3104 S

	EPDs	Acc
CED	+ 11	0.35
Birth	-0.5	0.54
Wean	+ 63	0.47
Milk	+ 20	0.33
Year	+ 107	0.42
Sc	+ 0.29	0.48
Carcass		
Wt.	+ 53	0.40
Marb	+ 0.37	0.34
Re	+ 0.69	0.35
Fat	+ 0.023	0.30

\$Values				
\$W:	\$F:	\$M:	\$B:	\$C:
63	101	86	141	269

Birth **Wean** **Wean** **Year** **Year**
Adj. Wt. **Adj. Ht.** **Adj. Wt.** **Adj. Ht.**
80 741 45.10 1,050 48.20

PAP>50 Highly recommended for heifers. Dam is a highly productive Absolute daughter indexing 103 on 4 calves. These Gus sons will add capacity and will produce easy keeping replacement heifers. J365 has a positive \$EN ranking in the top 10% of the breed.

Lot 64 Cherry Crk Gus J261 KC
Tattoo: J261 **Tag:** J261
DOB: 9/9/2021 **Reg. No.** 20410338

S Chisum 6175
Sire: Circle L Gus
Circle L PRIDE X097
Spring Cove Crossbow
Dam: Cherry Crk Emily G244 K
Cherry Crk Emily 2214 M

	EPDs	Acc
CED	+ 11	0.36
Birth	-0.4	0.55
Wean	+ 61	0.47
Milk	+ 25	0.33
Year	+ 117	0.43
Sc	-0.02	0.48
Carcass		
Wt.	+ 56	0.41
Marb	+ 1.21	0.35
Re	+ 0.29	0.35
Fat	+ 0.068	0.32

\$Values				
\$W:	\$F:	\$M:	\$B:	\$C:
58	105	67	175	294

Birth **Wean** **Wean** **Year** **Year**
Adj. Wt. **Adj. Ht.** **Adj. Wt.** **Adj. Ht.**
86 751 45.60 1,151 49.40

PAP 39 Recommended for heifers at elevation. Dam is a first calf heifer that's very correct and moderate framed. Bull indexed 101 at weaning. Marb epd in the top 5% of the breed and \$B and \$C both in top 10%

Lot 67 Cherry Crk Gus J260 M
Tattoo: J260 **Tag:** J260
DOB: 9/8/2021 **Reg. No.** 20420237

S Chisum 6175
Sire: Circle L Gus
Circle L PRIDE X097
Basin Payweight 1682
Dam: Cherry Crk Georgina C95 M
Cherry Crk Georgina 960 3388

	EPDs	Acc
CED	+ 14	0.34
Birth	-2.1	0.53
Wean	+ 52	0.46
Milk	+ 26	0.33
Year	+ 95	0.42
Sc	+ 0.87	0.47
Carcass		
Wt.	+ 40	0.39
Marb	+ 0.73	0.34
Re	+ 0.45	0.34
Fat	+ 0.071	0.30

\$Values				
\$W:	\$F:	\$M:	\$B:	\$C:
62	85	95	135	270

Birth **Wean** **Wean** **Year** **Year**
Adj. Wt. **Adj. Ht.** **Adj. Wt.** **Adj. Ht.**
73 694 44.70 993 48.30

PAP>50 Highly recommended for heifers and retaining replacements. His \$Maternal is in the top 1% of the breed. Dam has indexed 103 on 5 calves. Positive \$EN is in the top 3% of the breed. Low maintenance and calving ease.

Lot 65 Cherry Crk Gus J371 KC
Tattoo: J371 **Tag:** J371
DOB: 9/22/2021 **Reg. No.** 20410396

S Chisum 6175
Sire: Circle L Gus
Circle L PRIDE X097
Hoover Dam
Dam: Cherry Crk Thunderella B334K
Cherry Crk Thunderella 2177K

	EPDs	Acc
CED	+ 8	0.35
Birth	+ 0.7	0.54
Wean	+ 59	0.46
Milk	+ 17	0.33
Year	+ 106	0.42
Sc	+ 2.42	0.47
Carcass		
Wt.	+ 58	0.40
Marb	+ 0.34	0.34
Re	+ 0.63	0.35
Fat	+ 0.012	0.31

\$Values				
\$W:	\$F:	\$M:	\$B:	\$C:
50	110	75	148	267

Birth **Wean** **Wean** **Year** **Year**
Adj. Wt. **Adj. Ht.** **Adj. Wt.** **Adj. Ht.**
80 638 45.90 1,033 49.70

PAP 45 Recommended for heifers. Great granddam was one of the best cows ever at Cherry Crk producing until she was 16 years old. She was a donor cow and has over 75 progeny on record.

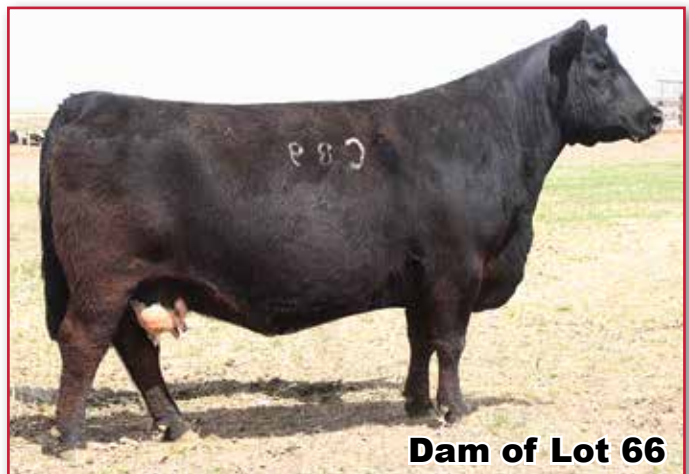

Dam of Lot 66

PROGRESS THRU PERFORMANCE

Lot 68 Cherry Crk Gus J222 S
Tattoo: J222 **Tag:** J222
DOB: 9/2/2021 **Reg. No.** 20410352

Sire: S Chisum 6175
 Circle L Gus
 Circle L PRIDE X097
 Basin Advance 5016

Dam: Cherry Crk Lady G328 S
 Cherry Crk Lady 4581 0126S

Birth	Wean	Wean	Year	Year
	Adj. Wt.	Adj. Ht.	Adj. Wt.	Adj. Ht.
62	790	46.40	1,164	50.20

PAP 46 Highly recommended for heifers. Weaning index 106, 104 yearling ratio out of a first calf heifer. Maternal granddam raised 9 calves indexing 107 on both weaning and yearling.

\$Values				
\$W:	\$F:	\$M:	\$B:	\$C:
62	117	81	155	282

	EPDs	Acc
CED	+ 15	0.34
Birth	-1.8	0.53
Wean	+ 66	0.46
Milk	+ 21	0.31
Year	+ 119	0.41
Sc	+ 0.31	0.47
Carcass		
Wt.	+ 66	0.38
Marb	+ 0.54	0.32
Re	+ 0.27	0.33
Fat	+ 0.081	0.29



Lot 69 Cherry Crk Gus J279 M
Tattoo: J279 **Tag:** J279
DOB: 9/10/2021 **Reg. No.** 20420240

Sire: S Chisum 6175
 Circle L Gus
 Circle L PRIDE X097
 K C F Bennett Absolute

Dam: Cherry Crk Erica C166 S
 Cherry Crk Eisa Erica 2054 S

Birth	Wean	Wean	Year	Year
	Adj. Wt.	Adj. Ht.	Adj. Wt.	Adj. Ht.
73	793	45.80	1,003	48.40

Pap 42 Highly recommended for heifers. Indexed 103 at weaning. Dam has produced 5/102 at weaning. Combination of \$M and \$EN would make ideal replacement heifer potential. Dam is a beautiful daughter of Absolute.

\$Values				
\$W:	\$F:	\$M:	\$B:	\$C:
65	98	92	135	267

	EPDs	Acc
CED	+ 10	0.33
Birth	-0.4	0.52
Wean	+ 64	0.45
Milk	+ 19	0.31
Year	+ 102	0.41
Sc	+ 0.47	0.47
Carcass		
Wt.	+ 51	0.38
Marb	+ 0.32	0.32
Re	+ 0.78	0.33
Fat	+ 0.038	0.29

Lot 70 Cherry Crk Gus J229 S
Tattoo: J229 **Tag:** J229
DOB: 9/4/2021 **Reg. No.** 20410353

Sire: S Chisum 6175
 Circle L Gus
 Circle L PRIDE X097
 Cherry Crk Payweight C133 M

Dam: Cherry Crk Blackcap G456 S
 Cherry Crk Blackcap D324 S

Birth	Wean	Wean	Year	Year
	Adj. Wt.	Adj. Ht.	Adj. Wt.	Adj. Ht.
80	668	45.50	978	47.70

PAP 39 Recommended for heifers at high elevation. Pap epd ranks in the top 4% and \$M in the top 5%. Bull also carries a positive \$EN epd ranking in top 10%

\$Values				
\$W:	\$F:	\$M:	\$B:	\$C:
69	90	86	140	268

	EPDs	Acc
CED	+ 12	0.34
Birth	-0.5	0.54
Wean	+ 61	0.46
Milk	+ 26	0.31
Year	+ 97	0.42
Sc	+ 0.67	0.47
Carcass		
Wt.	+ 45	0.39
Marb	+ 0.60	0.33
Re	+ 0.75	0.33
Fat	+ 0.041	0.29

Lot 71 Cherry Crk Gus J254 S
Tattoo: J254 **Tag:** J254
DOB: 9/7/2021 **Reg. No.** 20410380

Sire: S Chisum 6175
 Circle L Gus
 Circle L PRIDE X097
 ICC Pay Raise 4886

Dam: Cherry Crk Eva 1068 E259 S
 Cherry Crk Eva 1068 S

Birth	Wean	Wean	Year	Year
	Adj. Wt.	Adj. Ht.	Adj. Wt.	Adj. Ht.
81	706	45.10	1,056	49.30

PAP>50 Highly recommended for heifers. Gus sons are moderate framed, easy fleshing cattle. Should sire easy keeping replacement heifers. \$M and CEM both in top 1% and \$EN top 2%.

\$Values				
\$W:	\$F:	\$M:	\$B:	\$C:
51	106	92	136	268

	EPDs	Acc
CED	+ 15	0.33
Birth	-2.3	0.52
Wean	+ 48	0.45
Milk	+ 22	0.31
Year	+ 97	0.41
Sc	+ 1.27	0.47
Carcass		
Wt.	+ 48	0.38
Marb	+ 0.22	0.32
Re	+ 0.61	0.33
Fat	+ 0.046	0.28

Cherry Crk Granite G20

AAA 19603609



C14 Dam of G20

Connealy Consensus 7229
 Connealy Black Granite
 Eura Elga of Conanga 9109
 Connealy Counselor
 Cherry Crk Erica 3510 C14
 Cherry Crk Erica 6100 3510 M

G20 is a resident herdsire and is on his 3rd breeding season. G20 is a heavy muscled, high performing son of Black Granite and out of a tremendous Connealy Counselor female. G20 progeny have pap tested really well and transmit excellent shape and design. Pap tested a 40 at 8,000 feet by Dr. Tim Holt.

CED	BW	WW	YW	Milk	CW	Marb	RE	Fat	\$EN	\$W	\$G	\$B	\$C
+5	+1.5	+67	+113	+23	+49	+18	+98	-.033	-32	+59	+39	+133	+219

Lot 72 Cherry Crk Granite J224 S
 Tattoo: J224 Tag: J224
 DOB: 9/2/2021 Reg. No. 20401520

Sire: Connealy Black Granite
 Cherry Crk Granite G20 M
 Cherry Crk Erica 3510 C14
 H P C A Proceed
 Dam: Cherry Crk Blackcap D306 S
 Cherry Crk Blackcap 395 S

Birth	Wean	Wean	Year	Year
	Adj. Wt.	Adj. Ht.	Adj. Wt.	Adj. Ht.
94	823	49.00	1,252	50.70

PAP 39 Recommended for cows at high elevation. Weaning index of 107 and yearling ratio of 114. Dam is a large framed Proceed daughter raising 2 calves indexing 108 at weaning.

	EPDs	Acc
CED	+ 3	0.31
Birth	+ 3.8	0.53
Wean	+ 74	0.46
Milk	+ 21	0.29
Year	+ 140	0.41
Sc	+ 1.09	0.47
Carcass		
Wt.	+ 66	0.39
Marb	+ 0.55	0.33
Re	+ 0.81	0.33
Fat	+ 0.003	0.29



Lot 72

\$Values				
\$W:	\$F:	\$M:	\$B:	\$C:
52	113	40	165	254

Lot 73 Cherry Crk Granite J375 M
 Tattoo: J375 Tag: J375
 DOB: 9/23/2021 Reg. No. 20401437

Sire: Connealy Black Granite
 Cherry Crk Granite G20 M
 Cherry Crk Erica 3510 C14
 ICC Pay Raise 4886
 Dam: Cherry Crk Thunderella E150 M
 Cherry Crk Thunderella 292 M

Birth	Wean	Wean	Year	Year
	Adj. Wt.	Adj. Ht.	Adj. Wt.	Adj. Ht.
77	760	44.60	1,198	49.70

PAP>50 Highly recommended for heifers. 109 yearling index on this moderate and thick son of G20. Dam has weaned off 3 calves indexing 104.

	EPDs	Acc
CED	+ 8	0.33
Birth	+ 0.8	0.55
Wean	+ 64	0.47
Milk	+ 27	0.30
Year	+ 110	0.41
Sc	+ 1.31	0.48
Carcass		
Wt.	+ 42	0.40
Marb	+ 0.59	0.34
Re	+ 0.81	0.34
Fat	-0.006	0.30

\$Values				
\$W:	\$F:	\$M:	\$B:	\$C:
64	86	48	141	231

Lot 74 Cherry Crk Granite J423 M
 Tattoo: J423 Tag: J423
 DOB: 10/3/2021 Reg. No. 20401443

Sire: Connealy Black Granite
 Cherry Crk Granite G20 M
 Cherry Crk Erica 3510 C14
 LD Capitalist 316
 Dam: Cherry Crk Thunderella F23 M
 Ms CC Thunderella 8444 0250M

Birth	Wean	Wean	Year	Year
	Adj. Wt.	Adj. Ht.	Adj. Wt.	Adj. Ht.
80	838	47.20	1,179	50.50

PAP 38 Recommended for cows at elevation. Big time performance and eye appeal on this guy. Indexed 109 weaning and 107 at a year. WW in the top 4% and YW in the top 10% of the breed. Dam is a well made 316 daughter.

	EPDs	Acc
CED	+ 5	0.32
Birth	+ 1.7	0.54
Wean	+ 83	0.46
Milk	+ 22	0.29
Year	+ 137	0.41
Sc	+ 0.30	0.47
Carcass		
Wt.	+ 59	0.40
Marb	+ 0.23	0.34
Re	+ 0.83	0.34
Fat	-0.015	0.30

\$Values				
\$W:	\$F:	\$M:	\$B:	\$C:
72	99	44	138	223

PROGRESS THRU PERFORMANCE

Lot 75 Cherry Crk Granite J343 KC
Tattoo: J343 **Tag:** J343
DOB: 9/19/2021 **Reg. No.** 20403471

Sire: Connealy Black Granite
 Cherry Crk Granite G20 M
 Cherry Crk Erica 3510 C14
 Quaker Hill Rampage 0A36

Dam: Cherry Crk Ella E383 KC
 Cherry Crk Ella B188 KC

Birth	Wean	Wean	Year	Year
	Adj. Wt.	Adj. Ht.	Adj. Wt.	Adj. Ht.
77	637	46.60	1,003	48.60

PAP 41 Recommended for heifers at high elevation. Dam is a deep ribbed, well made Rampage daughter.

SValues				
\$W:	\$F:	\$M:	\$B:	\$C:
39	63	37	103	171

	EPDs	Acc
CED	+ 8	0.31
Birth	+ 0.6	0.53
Wean	+ 47	0.45
Milk	+ 20	0.28
Year	+ 80	0.40
Sc	+ 0.26	0.46
Carcass		
Wt.	+ 22	0.39
Marb	+ 0.24	0.33
Re	+ 0.77	0.33
Fat	-0.038	0.29

Lot 78 Cherry Crk Command J287 KC
Tattoo: J287 **Tag:** J287
DOB: 9/11/2021 **Reg. No.** 20403470

Sire: Baldrige Command C036
 Cherry Crk Command F113 S
 Cherry Crk Scarlet D449M
 Connealy Contrast

Dam: Cherry Crk Rose B101 M
 Cherry Crk Rose 0136 242

Birth	Wean	Wean	Year	Year
	Adj. Wt.	Adj. Ht.	Adj. Wt.	Adj. Ht.
75	798	45.80	1,168	50.40

PAP 46 Highly recommended for heifers. Dam is a very moderate, easy fleshing daughter of Connealy Contrast. She has raised 6 calves indexing 98 at weaning. Individual ratio of 104 on weaning for this moderate framed son of Chief.

SValues				
\$W:	\$F:	\$M:	\$B:	\$C:
59	91	58	153	256

	EPDs	Acc
CED	+ 14	0.31
Birth	-0.7	0.53
Wean	+ 53	0.46
Milk	+ 35	0.29
Year	+ 106	0.41
Sc	+ 1.07	0.47
Carcass		
Wt.	+ 46	0.39
Marb	+ 0.82	0.33
Re	+ 0.65	0.33
Fat	+ 0.012	0.29

Lot 76 Cherry Crk Granite J422 BH
Tattoo: J422 **Tag:** J422
DOB: 10/3/2021 **Reg. No.** 20401442

Sire: Connealy Black Granite
 Cherry Crk Granite G20 M
 Cherry Crk Erica 3510 C14
 Cherry Crk Payweight C133 M

Dam: Cherry Crk Thunderella F405
 Cherry Crk Thunderella B33BH

Birth	Wean	Wean	Year	Year
	Adj. Wt.	Adj. Ht.	Adj. Wt.	Adj. Ht.
79	774	46.00	1,092	49.00

PAP 42 Recommended for heifers at elevation. Bull indexed 109 at weaning and 102 at a year. G20 sons will add muscle in a moderate framed package.

SValues				
\$W:	\$F:	\$M:	\$B:	\$C:
59	69	47	112	192

	EPDs	Acc
CED	+ 9	0.31
Birth	-0.4	0.54
Wean	+ 55	0.46
Milk	+ 27	0.28
Year	+ 87	0.41
Sc	-0.14	0.47
Carcass		
Wt.	+ 32	0.40
Marb	+ 0.40	0.33
Re	+ 0.69	0.33
Fat	+ 0.003	0.29

Lot 79 Cherry Crk Gus J347 M
Tattoo: J347 **Tag:** J347
DOB: 9/19/2021 **Reg. No.** 20420243

Sire: S Chisum 6175
 Circle L Gus
 Circle L PRIDE X097
 KM Broken Bow 002

Dam: Cherry Crk Envita B211 S
 Cherry Crk Envita 1042 S

Birth	Wean	Wean	Year	Year
	Adj. Wt.	Adj. Ht.	Adj. Wt.	Adj. Ht.
80	756	47.10	1,081	49.60

PAP 41 Recommended for heifers at high elevation. Maternal brother to Blue Collar. Dam is a donor cow. Bull ranks in the top 5% of the breed for PAP epd and \$M. Also top 20% for HP.

SValues				
\$W:	\$F:	\$M:	\$B:	\$C:
61	96	83	141	266

	EPDs	Acc
CED	+ 8	0.36
Birth		0.54
Wean	+ 58	0.47
Milk	+ 25	0.33
Year	+ 99	0.43
Sc	+ 0.46	0.48
Carcass		
Wt.	+ 48	0.40
Marb	+ 0.48	0.35
Re	+ 0.68	0.35
Fat	+ 0.022	0.31

Lot 77 Cherry Crk Granite J337 M
Tattoo: J337 **Tag:** J337
DOB: 9/18/2021 **Reg. No.** 20401435

Sire: Connealy Black Granite
 Cherry Crk Granite G20 M
 Cherry Crk Erica 3510 C14
 PMH Black Granite C526

Dam: Cherry Crk Eva E418 M
 Cherry Crk Eva B102 M

Birth	Wean	Wean	Year	Year
	Adj. Wt.	Adj. Ht.	Adj. Wt.	Adj. Ht.
83	808	46.70	1,178	48.60

PAP>50 Recommended for cows. You will like the shape and design of these G20 sons. Bull indexed 105 at weaning and 107 at yearling.

SValues				
\$W:	\$F:	\$M:	\$B:	\$C:
55	87	53	140	235

	EPDs	Acc
CED	+ 3	0.28
Birth	+ 2.7	0.50
Wean	+ 68	0.43
Milk	+ 21	0.25
Year	+ 118	0.38
Sc	+ 0.77	0.44
Carcass		
Wt.	+ 46	0.36
Marb	+ 0.65	0.29
Re	+ 0.54	0.30
Fat	-0.004	0.25



Lot 79

Lot 80 Cherry Crk Leupold J336 S
Tattoo: J336 **Tag:** J336
DOB: 9/17/2021 **Reg. No.** 20529262

Sire: Cherry Crk Leupold C33 E18
 Cherry Crk Leupold G53 S
 Cherry Crk Envita 3398 E38
 Cherry Crk Payweight C232 M

Dam: Cherry Crk Lass F122 S
 Cherry Crk Lass D191 M

Birth	Wean	Wean	Year	Year
	Adj. Wt.	Adj. Ht.	Adj. Wt.	Adj. Ht.
73	727	46.50	1,039	48.60

PAP 37 Out of one of our best C232 daughters and ranks in the top 4% of the breed for PAP. Highly recommended for heifers at high elevation.

\$Values				
\$W:	\$F:	\$M:	\$B:	\$C:
59	81	79	110	222

	EPDs	Acc
CED	+ 12	0.29
Birth	-0.8	0.52
Wean	+ 62	0.44
Milk	+ 21	0.26
Year	+ 112	0.38
Sc	+ 1.23	0.45
Carcass		
Wt.	+ 40	0.37
Marb	+ 0.20	0.31
Re	+ 0.34	0.31
Fat	+ 0.004	0.27

Lot 81 Cherry Crk Gus J219 S
Tattoo: J219 **Tag:** J219
DOB: 9/2/2021 **Reg. No.** 626693590

Sire: S Chisum 6175
 Circle L Gus
 Circle L PRIDE X097
 SR Impression 2076

Dam: Cherry Crk Dianna F125 S
 Cherry Crk Dianna C73 M

Birth	Wean	Wean	Year	Year
	Adj. Wt.	Adj. Ht.	Adj. Wt.	Adj. Ht.
77	724	44.20		0.00

Pap 44. Recommended for cows. Dam can not be registered due to a DNA parentage issue.

\$Values				
\$W:	\$F:	\$M:	\$B:	\$C:

	EPDs	Acc
CED		
Birth		
Wean		
Milk		
Year		
Sc		
Carcass		
Wt.		
Marb		
Re		
Fat		



Booth Grandkids at the 2022 Bull Sale.

Lot 82 Cherry Crk Gus J311 S
Tattoo: J311 **Tag:** J311
DOB: 9/14/2021 **Reg. No.** 20420228

Sire: S Chisum 6175
 Circle L Gus
 Circle L PRIDE X097
 SydGen Trust 6228

Dam: Cherry Crk Envita D218 S
 Cherry Crk Envita 950 3385S

Birth	Wean	Wean	Year	Year
	Adj. Wt.	Adj. Ht.	Adj. Wt.	Adj. Ht.
76	726	43.90	988	49.50

PAP 35 Highly recommended for heifers at any elevation. Tremendous pap score on this Gus son. Pap epd ranks in the top 1% of the breed. Dam production shows 4 calves averaging 99 weaning ratio.

\$Values				
\$W:	\$F:	\$M:	\$B:	\$C:
61	103	65	154	265

	EPDs	Acc
CED	+ 11	0.35
Birth	-2.0	0.54
Wean	+ 56	0.47
Milk	+ 25	0.33
Year	+ 96	0.43
Sc	+ 0.54	0.48
Carcass		
Wt.	+ 51	0.40
Marb	+ 0.72	0.34
Re	+ 0.49	0.35
Fat	+ 0.059	0.31

Lot 83 Cherry Crk Gus J236 KC
Tattoo: J236 **Tag:** J236
DOB: 9/5/2021 **Reg. No.** 20410389

Sire: S Chisum 6175
 Circle L Gus
 Circle L PRIDE X097
 WR Journey-1X74

Dam: Cherry Crk Ella D104 KC
 Cherry Crk Ella 3577 097

Birth	Wean	Wean	Year	Year
	Adj. Wt.	Adj. Ht.	Adj. Wt.	Adj. Ht.
78	664	45.60	934	47.30

PAP 38 Highly recommended for heifers at any elevation. Pap epd ranks in the top 3% of the breed, \$EN top 4%, and \$M top 10%

\$Values				
\$W:	\$F:	\$M:	\$B:	\$C:
59	92	86	132	257

	EPDs	Acc
CED	+ 7	0.33
Birth	-0.6	0.52
Wean	+ 50	0.45
Milk	+ 27	0.32
Year	+ 83	0.41
Sc	-0.37	0.47
Carcass		
Wt.	+ 42	0.38
Marb	+ 0.42	0.32
Re	+ 0.68	0.33
Fat	+ 0.046	0.29



Dam of Lot 79 and Cherry Crk Blue Collar

PROGRESS THRU PERFORMANCE

Lot 84 Cherry Crk Gus J153 S
Tattoo: J153 **Tag:** J153
DOB: 8/23/2021 **Reg. No.** 20410350

Sire: S Chisum 6175
 Circle L Gus
 Circle L PRIDE X097
 Connealy Regulator

Dam: Cherry Crk Envita G245 S
 Cherry Crk Envita 8122 026

	EPDs	Acc
CED	+ 11	0.34
Birth	-0.4	0.53
Wean	+ 56	0.46
Milk	+ 29	0.32
Year	+ 96	0.42
Sc	-0.68	0.47
Carcass		
Wt.	+ 57	0.39
Marb	+ 0.54	0.34
Re	+ 0.74	0.34
Fat	+ 0.062	0.30

Birth Wean Wean Year Year
 Adj. Wt. Adj. Ht. Adj. Wt. Adj. Ht.
 65 693 44.00 1,024 46.90

PAP 34 Highly recommended for heifers at any elevation. Bull has proven PAP sires in his pedigree combining Gus and Regulator. Bull will thrive at the highest peaks in the country. Pap EPD ranks in top 1% of the breed.

\$Values				
\$W:	\$F:	\$M:	\$B:	\$C:
62	103	71	149	264



Baylie and her Grand Champion Market Hog at County Fair.



Dam of Lot 85

Lot 85 Cherry Crk Gus J353 BP
Tattoo: J353 **Tag:** J353
DOB: 9/19/2021 **Reg. No.** 20420242

Sire: S Chisum 6175
 Circle L Gus
 Circle L PRIDE X097
 SR Impression 2076

Dam: Cherry Crk Thunderella C321M
 Cherry Crk Thunderella 254 M

	EPDs	Acc
CED	+ 9	0.32
Birth	+ 0.1	0.51
Wean	+ 50	0.44
Milk	+ 20	0.31
Year	+ 82	0.36
Sc	+ 0.54	0.37
Carcass		
Wt.	+ 28	0.36
Marb	-0.09	0.31
Re	+ 0.25	0.31
Fat	+ 0.080	0.27

Birth Wean Wean Year Year
 Adj. Wt. Adj. Ht. Adj. Wt. Adj. Ht.
 71 655 44.10 0.00

PAP >50 Highly recommended for heifers. Granddam was a long time favorite here at Cherry Crk. She produced 7 calves indexing 104 at weaning.

\$Values				
\$W:	\$F:	\$M:	\$B:	\$C:
50	71	78	79	180

Lot 86 Cherry Crk Boulder J340 M
Tattoo: J340 **Tag:** J340
DOB: 9/19/2021 **Reg. No.** 626693630

Sire: CCR Boulder 1339A

Dam: JF RANCHER
 Cherry Crk Lady E215 M
 Cherry Crk Lady B218 M

	EPDs	Acc
CED		
Birth		
Wean		
Milk		
Year		
Sc		
Carcass		
Wt.		
Marb		
Re		
Fat		

Birth Wean Wean Year Year
 Adj. Wt. Adj. Ht. Adj. Wt. Adj. Ht.
 82 802 45.50 1,157 49.60

PAP 40 SimAngus bull recommended for cows at high elevation.

\$Values				
\$W:	\$F:	\$M:	\$B:	\$C:

Lot 87 Cherry Crk Command J372 M
Tattoo: J372 **Tag:** J372
DOB: 9/19/2021 **Reg. No.** 626693172

Sire: Baldrige Command C036
 Cherry Crk Command G4 S
 Cherry Crk Envita 3201 E54
 HOOKS YELLOWSTONE 97Y-SIMMY

Dam: Cherry Crk G311 M
 Cherry Crk Lady B218 M

	EPDs	Acc
CED		
Birth		
Wean		
Milk		
Year		
Sc		
Carcass		
Wt.		
Marb		
Re		
Fat		

Birth Wean Wean Year Year
 Adj. Wt. Adj. Ht. Adj. Wt. Adj. Ht.
 78 844 46.00 1,212 50.60

PAP 37 Recommended for cows and elevation. 3/4 angus 1/4 simmental bull that packs on the muscle. Bull weaned off over 800 lbs out of a first calf Yellowstone heifer.

\$Values				
\$W:	\$F:	\$M:	\$B:	\$C:

Lot 88 **Cherry Crk Iconic J212 S**
Tattoo: J212 Tag: J212
DOB: 9/1/2021 Reg. No. 20410404

Musgrave 316 Stunner
Sire: DB Iconic G95
 DB Ms Discovery D13
 ICC Pay Raise 4886
Dam: Cherry Crk Lady E264 S
 Cherry Crk Lady 2197 S

	EPDs	Acc
CED	+ 7	0.35
Birth	+ 2.2	0.54
Wean	+ 74	0.47
Milk	+ 27	0.29
Year	+ 130	0.42
Sc	+ 1.06	0.48
Carcass		
Wt.	+ 49	0.40
Marb	+ 0.58	0.35
Re	+ 0.63	0.35
Fat	+ 0.031	0.31

Birth	Wean	Wean	Year	Year
	Adj. Wt.	Adj. Ht.	Adj. Wt.	Adj. Ht.
90	807	46.20	1,143	48.20

PAP>50 Recommended for cows. High performance bull indexing 105 at weaning and 104 at yearling. Dam is a heavy muscled, moderate framed Pay Raise daughter weaning off 3 calves at 101 index.

\$Values				
\$W:	\$F:	\$M:	\$B:	\$C:
69	88	69	136	245

Lot 91 **Cherry Crk Resource J273 M**
Tattoo: J273 Tag: J273
DOB: 9/9/2021 Reg. No. 20410267

Rito 707 of Ideal 3407 7075
Sire: S A V Resource 1441
 S A V Blackcap May 4136
 G A R Prophet
Dam: Cherry Crk Thunderella E302M
 Cherry Crk Thunderella 275 M

	EPDs	Acc
CED	-5	0.35
Birth	+ 6.1	0.52
Wean	+ 79	0.44
Milk	+ 18	0.34
Year	+ 141	0.39
Sc	+ 1.86	0.41
Carcass		
Wt.	+ 63	0.42
Marb	+ 0.16	0.38
Re	+ 1.03	0.38
Fat	-0.037	0.34

Birth	Wean	Wean	Year	Year
	Adj. Wt.	Adj. Ht.	Adj. Wt.	Adj. Ht.
78	914	45.60	1,157	47.40

PAP 41 Recommended for cows. Moderate framed and full of red meat. Individual performance of 119 weaning index and 105 at yearling.

\$Values				
\$W:	\$F:	\$M:	\$B:	\$C:
47	105	44	144	231

Lot 89 **Cherry Crk Iconic J251 S**
Tattoo: J251 Tag: J251
DOB: 9/7/2021 Reg. No. 20410406

Musgrave 316 Stunner
Sire: DB Iconic G95
 DB Ms Discovery D13
 Nichols Extra K205
Dam: Cherry Crk Envita D277 M
 Ms CC Envita 2132 411S

	EPDs	Acc
CED	+ 6	0.33
Birth	+ 0.8	0.48
Wean	+ 59	0.42
Milk	+ 24	0.28
Year	+ 98	0.37
Sc	+ 0.83	0.39
Carcass		
Wt.	+ 31	0.38
Marb	+ 1.06	0.34
Re	+ 0.32	0.34
Fat	+ 0.056	0.30

Birth	Wean	Wean	Year	Year
	Adj. Wt.	Adj. Ht.	Adj. Wt.	Adj. Ht.
72	790	46.60	1,020	47.30

PAP>50 Recommended for cows. Bull indexed 103 at weaning. Dam is an E.T. daughter of the great 411 donor cow who weaned off 9 calves indexing 103 at weaning. High Marb EPD ranking in the top 10% of the Angus breed.

\$Values				
\$W:	\$F:	\$M:	\$B:	\$C:
60	71	71	136	247

Lot 92 **Cherry Crk Command J351 S**
Tattoo: J351 Tag: J351
DOB: 9/19/2021 Reg. No. 20401530

Baldrige Command C036
Sire: Cherry Crk Command G4 S
 Cherry Crk Envita 3201 E54
 SF Speedway A187
Dam: Cherry Crk Envita G322 S
 Cherry Crk Envita 4553 9164S

	EPDs	Acc
CED	+ 13	0.32
Birth	+ 0.4	0.54
Wean	+ 71	0.46
Milk	+ 39	0.29
Year	+ 123	0.41
Sc	+ 1.35	0.47
Carcass		
Wt.	+ 47	0.40
Marb	+ 1.04	0.34
Re	+ 0.37	0.34
Fat	+ 0.30	0.30

Birth	Wean	Wean	Year	Year
	Adj. Wt.	Adj. Ht.	Adj. Wt.	Adj. Ht.
71	733	44.90	1,157	48.60

PAP 41 Highly recommended for heifers at high elevation. The G4 Command sons are moderate framed with really good muscle pattern and good feet. Marb and \$G both rank in top 15% and \$W top 4%. Dam is a first calf heifer.

\$Values				
\$W:	\$F:	\$M:	\$B:	\$C:
80	74	62	143	247

Lot 90 **Cherry Crk Resource J293 M**
Tattoo: J293 Tag: J293
DOB: 9/12/2021 Reg. No. 20410306

Rito 707 of Ideal 3407 7075
Sire: S A V Resource 1441
 S A V Blackcap May 4136
 V A R Discovery 2240
Dam: Cherry Crk Belle C290 BRY
 Cherry Crk Brylie 2206 B

	EPDs	Acc
CED	+ 3	0.33
Birth	+ 2.2	0.48
Wean	+ 63	0.41
Milk	+ 28	0.33
Year	+ 118	0.37
Sc	+ 1.28	0.39
Carcass		
Wt.	+ 38	0.39
Marb	+ 0.36	0.36
Re	+ 0.80	0.36
Fat	-0.010	0.32

Birth	Wean	Wean	Year	Year
	Adj. Wt.	Adj. Ht.	Adj. Wt.	Adj. Ht.
70	752	45.70	1,085	48.40

PAP 48 Recommended for cows. Little more frame in this Resource son. Granddam has been an outstanding cow for us raising 4 calves indexing 110 and she's also a Pathfinder.

\$Values				
\$W:	\$F:	\$M:	\$B:	\$C:
55	73	27	117	179

Lot 93 **Cherry Crk Advance J387 S**
Tattoo: J387 Tag: J387
DOB: 9/25/2021 Reg. No. 20401538

Basin Advance 5016
Sire: Cherry Crk Advance G240 S
 Cherry Crk Eva 157 M
 Mill Bar Hickok 7242
Dam: Cherry Crk Envita G321 S
 Cherry Crk Envita C210 S

	EPDs	Acc
CED	+ 6	0.32
Birth	+ 1.1	0.53
Wean	+ 79	0.45
Milk	+ 27	0.29
Year	+ 136	0.40
Sc	+ 0.91	0.47
Carcass		
Wt.	+ 52	0.39
Marb	+ 1.06	0.34
Re	+ 0.42	0.34
Fat	+ 0.040	0.30

Birth	Wean	Wean	Year	Year
	Adj. Wt.	Adj. Ht.	Adj. Wt.	Adj. Ht.
82	743	45.10	1,053	44.80

PAP 39 Recommended for large framed heifers and cows at elevation. Good performance and eye appeal in this G240 son out of a first calf heifer. WW and pap EPD in top 10%. YW, Marb, and \$W top 15%.

\$Values				
\$W:	\$F:	\$M:	\$B:	\$C:
75	91	66	158	271

PROGRESS THRU PERFORMANCE

Lot 94 Cherry Crk Granite J415 S
Tattoo: J415 Tag: J415
DOB: 10/2/2021 Reg. No. 20401544

Sire: PMH Black Granite C526
 Cherry Crk Granite G88 S
 Cherry Crk Bellcap B12 S

Dam: Thomas Up River 1614
 Cherry Crk Envita F242 S
 Cherry Crk Envita B121 S

Birth	Wean	Wean	Year	Year
	Adj. Wt.	Adj. Ht.	Adj. Wt.	Adj. Ht.
74	642	45.00	946	47.90

PAP 41 Recommended for heifers at elevation. Dam is a powerful Up River daughter. \$EN and \$M both in top 10%

\$Values				
\$W:	\$F:	\$M:	\$B:	\$C:
55	73	82	126	245

	EPDs	Acc
CED	+ 8	0.31
Birth	+ 0.6	0.54
Wean	+ 45	0.46
Milk	+ 31	0.29
Year	+ 76	0.41
Sc	+ 1.60	0.47
Carcass		
Wt.	+ 26	0.40
Marb	+ 0.62	0.34
Re	+ 0.74	0.34
Fat	+ 0.008	0.30

Lot 97 Cherry Crk Granite J362 S
Tattoo: J362 Tag: J362
DOB: 9/20/2021 Reg. No. 20401532

Sire: PMH Black Granite C526
 Cherry Crk Granite G88 S
 Cherry Crk Bellcap B12 S

Dam: Aca Hickock 6017
 Cherry Crk Envita F316 S
 Cherry Crk Envita D218 S

Birth	Wean	Wean	Year	Year
	Adj. Wt.	Adj. Ht.	Adj. Wt.	Adj. Ht.
80	745	46.60	1,070	48.60

PAP 36 Recommended for cows at high elevation. Really good performance out of this Black Granite grandson. 105 weaning index. Big ribeye bull ranking in the top 20%

\$Values				
\$W:	\$F:	\$M:	\$B:	\$C:
63	103	64	152	261

	EPDs	Acc
CED	-1	0.29
Birth	+ 2.6	0.52
Wean	+ 72	0.44
Milk	+ 22	0.27
Year	+ 121	0.40
Sc	+ 0.39	0.45
Carcass		
Wt.	+ 58	0.38
Marb	+ 0.51	0.31
Re	+ 0.85	0.31
Fat	+ 0.019	0.27

Lot 95 Cherry Crk Granite J391 S
Tattoo: J391 Tag: J391
DOB: 9/26/2021 Reg. No. 20401539

Sire: PMH Black Granite C526
 Cherry Crk Granite G88 S
 Cherry Crk Bellcap B12 S

Dam: Cherry Crk Solution B61 M
 Cherry Crk Erica F425 S
 Cherry Crk Erica 2202 S

Birth	Wean	Wean	Year	Year
	Adj. Wt.	Adj. Ht.	Adj. Wt.	Adj. Ht.
75	704	46.00	1,040	46.80

PAP>50 Recommended for cows. Dam is a really good looking daughter of our resident herdsire Solution B61. She's produced 2 calves with an average weaning index of 105.

\$Values				
\$W:	\$F:	\$M:	\$B:	\$C:
45	81	56	125	218

	EPDs	Acc
CED	+ 6	0.27
Birth	+ 1.7	0.51
Wean	+ 52	0.43
Milk	+ 20	0.25
Year	+ 90	0.38
Sc	+ 0.43	0.44
Carcass		
Wt.	+ 35	0.36
Marb	+ 0.58	0.29
Re	+ 0.41	0.30
Fat	+ 0.038	0.25

Lot 98 Cherry Crk Command J419 S
Tattoo: J419 Tag: J419
DOB: 10/2/2021 Reg. No. 20401546

Sire: Baldrige Command C036
 Cherry Crk Command F113 S
 Cherry Crk Scarlet D449M

Dam: Cherry Crk Absolute C70 S
 Cherry Crk Envita E414 S
 Cherry Crk Envita 950 3385S

Birth	Wean	Wean	Year	Year
	Adj. Wt.	Adj. Ht.	Adj. Wt.	Adj. Ht.
83	843	47.20	1,283	49.90

PAP 46 Recommended for heifers. 109 weaning ratio and 116 yearling ratio. Ranks in the top 20% or better in 16 different EPDs and \$values. Dam is a high performing daughter of C70 raising 3 calves with a 107 ratio.

\$Values				
\$W:	\$F:	\$M:	\$B:	\$C:
66	124	61	191	309

	EPDs	Acc
CED	+ 13	0.30
Birth	-0.2	0.53
Wean	+ 72	0.45
Milk	+ 27	0.28
Year	+ 139	0.40
Sc	+ 1.41	0.46
Carcass		
Wt.	+ 74	0.38
Marb	+ 0.86	0.32
Re	+ 0.81	0.32
Fat	-0.010	0.28

Lot 96 Cherry Crk Command J506 S
Tattoo: J506 Tag: J506
DOB: 11/13/2021 Reg. No. 20403956

Sire: Baldrige Command C036
 Cherry Crk Command G4 S
 Cherry Crk Envita 3201 E54

Dam: Yon Full Force C398
 Cherry Crk Envita G182 S
 Cherry Crk Envita E314 S

Birth	Wean	Wean	Year	Year
	Adj. Wt.	Adj. Ht.	Adj. Wt.	Adj. Ht.
77	830	45.60	1,308	48.80

PAP 42 Recommended for heifers at elevation. Individual weaning and yearling ratios of 115. Command G4 will add performance and muscle in a moderate framed package. Really good \$ values on this bull.

\$Values				
\$W:	\$F:	\$M:	\$B:	\$C:
79	93	68	160	276

	EPDs	Acc
CED	+ 10	0.30
Birth	+ 0.2	0.52
Wean	+ 76	0.44
Milk	+ 34	0.27
Year	+ 143	0.39
Sc	+ 0.01	0.44
Carcass		
Wt.	+ 54	0.38
Marb	+ 0.92	0.32
Re	+ 0.70	0.32
Fat	+ 0.012	0.28

Lot 99 Cherry Crk Command J441 M
Tattoo: J441 Tag: J441
DOB: 10/8/2021 Reg. No. 20401448

Sire: Baldrige Command C036
 Cherry Crk Command G4 S
 Cherry Crk Envita 3201 E54

Dam: Sitz Investment 660Z
 Cherry Crk Thunderella G192M
 Cherry Crk Thunderella 36 C3

Birth	Wean	Wean	Year	Year
	Adj. Wt.	Adj. Ht.	Adj. Wt.	Adj. Ht.
77	738	45.60	1,106	48.10

PAP 44 Recommended for cows. Bull ranks in the top 5% for WW and YW. \$W is also in the top 10%. Dam is a first calf heifer of Sitz Investment.

\$Values				
\$W:	\$F:	\$M:	\$B:	\$C:
78	106	60	167	277

	EPDs	Acc
CED	+ 3	0.32
Birth	+ 2.5	0.54
Wean	+ 84	0.46
Milk	+ 36	0.29
Year	+ 152	0.41
Sc	+ 0.65	0.47
Carcass		
Wt.	+ 69	0.40
Marb	+ 0.82	0.34
Re	+ 0.60	0.34
Fat	+ 0.015	0.30

Lot 100 **Cherry Crk Command J466 S**
Tattoo: J466 Tag: J466
DOB: 10/21/2021 Reg. No. 20401556

Baldrige Command C036
Sire: Cherry Crk Command F113 S
 Cherry Crk Scarlet D449M
 PA Full Power 1208
Dam: Cherry Crk Lass D191 M
 Cherry Crk Lass 1030 M

	EPDs	Acc
CED	+ 13	0.33
Birth	+ 0.2	0.55
Wean	+ 65	0.47
Milk	+ 28	0.31
Year	+ 114	0.42
Sc	+ 0.76	0.48
Carcass		
Wt.	+ 41	0.41
Marb	+ 0.39	0.35
Re	+ 0.72	0.35
Fat	+ 0.003	0.31

SValues				
\$W:	\$F:	\$M:	\$B:	\$C:
66	80	65	122	223

Birth Wean Wean Year Year
 Adj. Wt. Adj. Ht. Adj. Wt. Adj. Ht.
 76 678 43.90 1,092 48.50

PAP 39 Highly recommended for heifers and elevation. Pap EPD ranks in top 5%. WW and YW both rank in top 40%. Dam is a sound, functional cow out of Full Power.



Lot 101 **Cherry Crk Command J502 S**
Tattoo: J502 Tag: J502
DOB: 11/12/2021 Reg. No. 20403955

Baldrige Command C036
Sire: Cherry Crk Command G48 S
 Cherry Crk Blackcap 113 410S
 PA Full Power 1208
Dam: Cherry Crk Dixie Erica C252M
 Cherry Crk Dixie Erica 7622

	EPDs	Acc
CED	+ 8	0.33
Birth	+ 1.2	0.54
Wean	+ 67	0.46
Milk	+ 30	0.30
Year	+ 123	0.41
Sc	+ 1.84	0.47
Carcass		
Wt.	+ 61	0.41
Marb	+ 0.66	0.35
Re	+ 0.55	0.35
Fat	+ 0.049	0.31

SValues				
\$W:	\$F:	\$M:	\$B:	\$C:
69	108	71	158	276

Birth Wean Wean Year Year
 Adj. Wt. Adj. Ht. Adj. Wt. Adj. Ht.
 86 795 45.60 1,101 49.30

PAP 40 Recommended for cows at high elevation. 110 weaning ratio. Dam is a really sound, high performing female of Full Power weaning off 4 calves indexing 106. Pap EPD ranks in top 3%.

Lot 102 **Cherry Crk Command J403 M**
Tattoo: J403 Tag: J403
DOB: 9/29/2021 Reg. No. 20401439

Baldrige Command C036
Sire: Cherry Crk Command G48 S
 Cherry Crk Blackcap 113 410S
 Cherry Crk Payweight C133 M
Dam: Cherry Crk Eva E522 M
 MS CC Eva 7570 0226 M

	EPDs	Acc
CED	+ 6	0.30
Birth	+ 1.1	0.53
Wean	+ 64	0.45
Milk	+ 28	0.28
Year	+ 123	0.39
Sc	+ 1.16	0.46
Carcass		
Wt.	+ 41	0.38
Marb	+ 0.75	0.32
Re	+ 0.38	0.32
Fat	-0.003	0.28

SValues				
\$W:	\$F:	\$M:	\$B:	\$C:
63	86	82	142	266

Birth Wean Wean Year Year
 Adj. Wt. Adj. Ht. Adj. Wt. Adj. Ht.
 80 695 46.60 1,097 48.90

PAP 41 Recommended for heifers at elevation. The Eva cow family is known for calving ease and highly productive females.

Lot 103 **Cherry Crk Granite J382 S**
Tattoo: J382 Tag: J382
DOB: 9/24/2021 Reg. No. 20401536

PMH Black Granite C526
Sire: Cherry Crk Granite G88 S
 Cherry Crk Bellcap B12 S
 Cherry Crk Impression C347 M
Dam: Cherry Crk Samantha F338 S
 Cherry Crk Samantha 2006 S

	EPDs	Acc
CED	+ 6	0.28
Birth	+ 2.7	0.51
Wean	+ 73	0.43
Milk	+ 14	0.25
Year	+ 119	0.38
Sc	+ 1.91	0.44
Carcass		
Wt.	+ 37	0.36
Marb	+ 0.63	0.29
Re	+ 0.40	0.30
Fat	+ 0.028	0.25

SValues				
\$W:	\$F:	\$M:	\$B:	\$C:
54	65	41	113	188

Birth Wean Wean Year Year
 Adj. Wt. Adj. Ht. Adj. Wt. Adj. Ht.
 88 756 46.90 1,114 49.70

PAP>50 Recommended for cows. SC EPD ranks in top 4% and a really moderate milk epd. Maternal granddam raised 4 calves with a 105 average weaning ratio.

PROGRESS THRU PERFORMANCE



Cherry Crk Command G4

AAA 19682101

EF Commando 1366
 Baldrige Command C036
 Baldrige Blackbird A030
 GDAR Leupold 298
 Cherry Crk Envita 3201 E54
 Cherry Crk Envita 3201 S

G4 is a resident herdsire that has been the main clean up bull with the replacement heifers the last 2 years. He's a really thick made, moderate framed son of Baldrige Command. G4 progeny pap tested really well and have the same structural design as their sire. Pap tested a 42 at 8,000 feet in Walden Co by Dr. Tim Holt.

CED	BW	WW	YW	Milk	CW	Marb	RE	Fat	\$EN	\$W	\$G	\$B	\$C
+9	+1.4	+69	+124	+31	+50	+85	+67	+0.10	-25	+70	+63	+155	+273

Lot 104 Cherry Crk Command J412 S
 Tattoo: J412 Tag: J412
 DOB: 10/1/2021 Reg. No. 20401542

Sire: Baldrige Command C036
 Cherry Crk Command F113 S
 Cherry Crk Scarlet D449M
 SydGen Trust 6228

Dam: Cherry Crk Bellemere E227 S
 Cherry Crk Bellemere 245 S

Birth	Wean	Wean	Year	Year
Adj. Wt.	Adj. Ht.	Adj. Wt.	Adj. Wt.	Adj. Ht.
80	671	44.90	972	47.90

PAP 38 Recommended for large framed heifers at high elevation. High Marb bull that ranks in top 10% and \$G. Positive \$EN value ranks in the top 10%.

\$Values				
\$W:	\$F:	\$M:	\$B:	\$C:
50	73	67	147	258

	EPDs	Acc
CED	+ 10	0.31
Birth	-0.1	0.53
Wean	+ 50	0.46
Milk	+ 22	0.29
Year	+ 89	0.40
Sc	+ 0.24	0.47
Carcass		
Wt.	+ 29	0.39
Marb	+ 1.09	0.33
Re	+ 0.65	0.33
Fat	+ 0.011	0.29

Lot 106 Cherry Crk Command J469 S
 Tattoo: J469 Tag: J469
 DOB: 10/23/2021 Reg. No. 20401557

Sire: Baldrige Command C036
 Cherry Crk Command F113 S
 Cherry Crk Scarlet D449M
 Basin Payweight 1682

Dam: Cherry Crk Duchess D137 S
 Cherry Crk Duchess 3317S

Birth	Wean	Wean	Year	Year
Adj. Wt.	Adj. Ht.	Adj. Wt.	Adj. Wt.	Adj. Ht.
76	727	45.00	1,068	49.60

PAP 43 Highly recommended for heifers. 103 weaning ratio. Dam is a moderate framed 1682 daughter with a nice, tight udder. Dam production is 4/104 weaning. Marb, \$G, and \$B all in top 10%.

\$Values				
\$W:	\$F:	\$M:	\$B:	\$C:
59	104	60	179	292

	EPDs	Acc
CED	+ 13	0.32
Birth	-0.2	0.54
Wean	+ 58	0.46
Milk	+ 30	0.30
Year	+ 110	0.41
Sc	+ 0.43	0.47
Carcass		
Wt.	+ 57	0.40
Marb	+ 1.18	0.34
Re	+ 0.37	0.34
Fat	+ 0.011	0.30

Lot 105 Cherry Crk Command J487 S
 Tattoo: J487 Tag: J487
 DOB: 11/3/2021 Reg. No. 20401560

Sire: Baldrige Command C036
 Cherry Crk Command G4 S
 Cherry Crk Envita 3201 E54
 Baldrige Command C036

Dam: Cherry Crk Samantha G269 S
 Cherry Crk Samantha 1015 S

Birth	Wean	Wean	Year	Year
Adj. Wt.	Adj. Ht.	Adj. Wt.	Adj. Wt.	Adj. Ht.
80	765	46.30	1,122	49.00

PAP 40 Recommended for large framed heifers and cows at elevation. 114 weaning ratio and 115 yearling index. WW and YW both in top 20% and \$W in top 4%. Dam is a first calf heifer.

\$Values				
\$W:	\$F:	\$M:	\$B:	\$C:
79	81	70	132	241

	EPDs	Acc
CED	+ 7	0.23
Birth	+ 0.5	0.42
Wean	+ 75	0.35
Milk	+ 34	0.20
Year	+ 131	0.31
Sc	+ 0.31	0.35
Carcass		
Wt.	+ 48	0.30
Marb	+ 0.56	0.23
Re	+ 0.60	0.25
Fat	-0.011	0.20

Lot 107 Cherry Crk Command J440 S
 Tattoo: J440 Tag: J440
 DOB: 10/6/2021 Reg. No. 20401550

Sire: Baldrige Command C036
 Cherry Crk Command G4 S
 Cherry Crk Envita 3201 E54
 Sitz Stellar 726D

Dam: Cherry Crk Emily G131 S
 Cherry Crk Emily E201 S

Birth	Wean	Wean	Year	Year
Adj. Wt.	Adj. Ht.	Adj. Wt.	Adj. Wt.	Adj. Ht.
74	694	45.50	1,033	48.00

PAP 37 Highly recommended for heifers at high elevation. Dam is a first calf heifer out of Sitz Stellar. Added Marb in this high elevation bull.

\$Values				
\$W:	\$F:	\$M:	\$B:	\$C:
63	84	64	144	251

	EPDs	Acc
CED	+ 11	0.32
Birth	-0.4	0.54
Wean	+ 60	0.46
Milk	+ 29	0.29
Year	+ 112	0.40
Sc	+ 0.91	0.47
Carcass		
Wt.	+ 40	0.40
Marb	+ 0.89	0.33
Re	+ 0.50	0.34
Fat	+ 0.038	0.29



Lot 108 **Cherry Crk Command J413 M**
Tattoo: J413 **Tag: J413**
DOB: 10/1/2021 **Reg. No. 20401441**

Sire: Baldrige Command C036
Cherry Crk Command G4 S
Cherry Crk Envita 3201 E54
SITZ Response 405C

Dam: Cherry Crk Eva G167 M
Cherry Crk Eva E439 M

Birth	Wean	Wean	Year	Year
	Adj. Wt.	Adj. Ht.	Adj. Wt.	Adj. Ht.
82	721	44.30	1,083	46.90

PAP 41 Recommended for cows at elevation.
Dam is a beautiful first calf heifer of Sitz Response. She has several Pathfinder cows in her pedigree.

\$Values				
\$W:	\$F:	\$M:	\$B:	\$C:
69	99	71	144	258

	EPDs	Acc
CED	+ 5	0.31
Birth	+ 2.1	0.53
Wean	+ 65	0.45
Milk	+ 32	0.28
Year	+ 114	0.40
Sc	+ 0.56	0.46
Carcass		
Wt.	+ 54	0.38
Marb	+ 0.56	0.32
Re	+ 0.50	0.32
Fat	+ 0.035	0.28

Lot 109 **Cherry Crk Command J474 S**
Tattoo: J474 **Tag: J474**
DOB: 11/1/2021 **Reg. No. 20401558**

Sire: Baldrige Command C036
Cherry Crk Command F113 S
Cherry Crk Scarlet D449M
SR Impression 2076

Dam: Cherry Crk Blackcap D322 S
Cherry Crk Blackcap 0123 S

Birth	Wean	Wean	Year	Year
	Adj. Wt.	Adj. Ht.	Adj. Wt.	Adj. Ht.
76	720	46.50	1,053	49.90

PAP 38 Recommended for cows at high elevation. Pap EPD in top 10%, Marb, \$G, and \$B all in top 20%. Command F113 was a moderate frame meat wagon and was a really good breeder.

\$Values				
\$W:	\$F:	\$M:	\$B:	\$C:
65	97	52	161	261

	EPDs	Acc
CED	+ 3	0.32
Birth	+ 2.0	0.55
Wean	+ 66	0.47
Milk	+ 30	0.30
Year	+ 113	0.42
Sc	+ 1.01	0.48
Carcass		
Wt.	+ 51	0.40
Marb	+ 0.87	0.34
Re	+ 0.64	0.34
Fat	+ 0.003	0.30

Lot 110 **Cherry Crk Credence J454 M**
Tattoo: J454 **Tag: J454**
DOB: 10/16/2021 **Reg. No. 20401449**

Sire: Basin Credence X951
Cherry Crk Credence C438
Cherry Crk Eisa Erica 6578
MAR Innovation 251

Dam: Cherry Crk Blackcap E146 M
Cherry Crk Blackcap 373 M

Birth	Wean	Wean	Year	Year
	Adj. Wt.	Adj. Ht.	Adj. Wt.	Adj. Ht.
78	738	46.20	1,148	51.40

PAP 42 Recommended for cows at elevation.
Weaning index of 104 and 108 at yearling.
Good Marb and high \$Beef on this high performing Credence son. Dam has weaned off 3 calves indexing 104

\$Values				
\$W:	\$F:	\$M:	\$B:	\$C:
53	111	64	172	287

	EPDs	Acc
CED	+ 8	0.31
Birth	+ 2.8	0.55
Wean	+ 69	0.47
Milk	+ 23	0.30
Year	+ 132	0.41
Sc	+ 1.44	0.48
Carcass		
Wt.	+ 58	0.40
Marb	+ 0.83	0.34
Re	+ 0.61	0.34
Fat	+ 0.014	0.30

Lot 111 **Cherry Crk Credence J512 BH**
Tattoo: J512 **Tag: J512**
DOB: 11/20/2021 **Reg. No. 20403951**

Sire: Basin Credence X951
Cherry Crk Credence C438
Cherry Crk Eisa Erica 6578
KG Solution 0018

Dam: Cherry Crk Thunderella B33BH
Cherry Crk Thunderella 2226

Birth	Wean	Wean	Year	Year
	Adj. Wt.	Adj. Ht.	Adj. Wt.	Adj. Ht.
78	832	46.90	1,280	48.70

PAP 40 Highly recommended for heifers at elevation. Bull is one of the youngest in the sale but displays excellent muscle design for a calving ease bull. Dam has indexed 108 on 6 calves.

\$Values				
\$W:	\$F:	\$M:	\$B:	\$C:
79	67	50	125	212

	EPDs	Acc
CED	+ 13	0.32
Birth	-1.0	0.55
Wean	+ 65	0.47
Milk	+ 40	0.31
Year	+ 109	0.39
Sc	+ 0.36	0.41
Carcass		
Wt.	+ 36	0.40
Marb	+ 0.79	0.35
Re	+ 0.45	0.35
Fat	+ 0.011	0.31

PROGRESS THRU PERFORMANCE

Lot 112 Cherry Crk Credence J385 S
Tattoo: J385 **Tag:** J385
DOB: 9/25/2021 **Reg. No.** 20401537

Sire: Basin Credence X951
 Cherry Crk Credence C438
 Cherry Crk Eisa Erica 6578
 Cherry Crk Program 0144

Dam: Cherry Crk Ella D462 S
 Cherry Crk Ella 7563 969S

Birth	Wean	Wean	Year	Year
	Adj. Wt.	Adj. Ht.	Adj. Wt.	Adj. Ht.
84	835	46.70	1,208	51.80

PAP>50 Recommended for cows. Weaning ratio 108, yearling ratio 109. WW, YW, \$F, and \$B all rank in top 10%. Dam is a high powered Program 0144 daughter weaning 4 calves with an average index of 105.

\$Values				
\$W:	\$F:	\$M:	\$B:	\$C:
66	107	49	172	272

	EPDs	Acc
CED	+ 5	0.30
Birth	+ 3.2	0.54
Wean	+ 78	0.46
Milk	+ 27	0.29
Year	+ 137	0.41
Sc	+ 0.51	0.47
Carcass		
Wt.	+ 63	0.39
Marb	+ 0.89	0.33
Re	+ 0.55	0.33
Fat	-0.006	0.29

Lot 115 Cherry Crk Leupold J373 S
Tattoo: J373 **Tag:** J373
DOB: 9/22/2021 **Reg. No.** 20401534

Sire: Cherry Crk Leupold C33 E18
 Cherry Crk Leupold G53 S
 Cherry Crk Envita 3398 E38
 HAYNES Outright 452

Dam: Cherry Crk Bellcap F271 S
 Cherry Crk Bellcap 2232 S

Birth	Wean	Wean	Year	Year
	Adj. Wt.	Adj. Ht.	Adj. Wt.	Adj. Ht.
62	773	46.10	1,104	48.70

PAP 46 Recommended for heifers. More frame in this high performing, calving ease Leupold grandson.

\$Values				
\$W:	\$F:	\$M:	\$B:	\$C:
49	95	39	145	227

	EPDs	Acc
CED	+ 11	0.29
Birth	-1.9	0.48
Wean	+ 65	0.40
Milk	+ 11	0.27
Year	+ 110	0.34
Sc	+ 0.51	0.36
Carcass		
Wt.	+ 50	0.36
Marb	+ 0.68	0.32
Re	+ 0.44	0.32
Fat	+ 0.027	0.28

Lot 113 Cherry Crk Leupold J437 S
Tattoo: J437 **Tag:** J437
DOB: 10/5/2021 **Reg. No.** 20401548

Sire: Cherry Crk Leupold C33 E18
 Cherry Crk Leupold G53 S
 Cherry Crk Envita 3398 E38
 PMH Black Granite C526

Dam: Cherry Crk Bellemere F160 S
 Cherry Crk Bellemere C100 S

Birth	Wean	Wean	Year	Year
	Adj. Wt.	Adj. Ht.	Adj. Wt.	Adj. Ht.
78	767	46.30	1,156	50.00

PAP 37 Highly recommended for heifers and high elevation. Pap EPD ranks in top 3%. Really good performance on this high elevation, calving ease bull.

\$Values				
\$W:	\$F:	\$M:	\$B:	\$C:
64	83	62	115	211

	EPDs	Acc
CED	+ 8	0.30
Birth	+ 0.5	0.53
Wean	+ 68	0.45
Milk	+ 25	0.27
Year	+ 120	0.39
Sc	+ 1.74	0.46
Carcass		
Wt.	+ 46	0.38
Marb	+ 0.34	0.32
Re	+ 0.15	0.32
Fat	+ 0.016	0.28

Lot 116 Cherry Crk Credence J414 S
Tattoo: J414 **Tag:** J414
DOB: 10/2/2021 **Reg. No.** 20401543

Sire: Basin Credence X951
 Cherry Crk Credence C438
 Cherry Crk Eisa Erica 6578
 PMH Black Granite C526

Dam: Cherry Crk Ella E453 S
 Cherry Crk Ella 3193 S

Birth	Wean	Wean	Year	Year
	Adj. Wt.	Adj. Ht.	Adj. Wt.	Adj. Ht.
88	770	45.70	1,151	48.90

PAP>50 Recommended for cows. 109 weaning ratio and 108 yearling ratio. Bull will really add performance and sire outstanding feeder calves.

\$Values				
\$W:	\$F:	\$M:	\$B:	\$C:
63	92	55	131	225

	EPDs	Acc
CED	+ 3	0.30
Birth	+ 3.1	0.53
Wean	+ 73	0.45
Milk	+ 28	0.28
Year	+ 131	0.40
Sc	+ 1.04	0.47
Carcass		
Wt.	+ 51	0.38
Marb	+ 0.32	0.32
Re	+ 0.54	0.32
Fat	-0.023	0.28

Lot 114 Cherry Crk Leupold J392 S
Tattoo: J392 **Tag:** J392
DOB: 9/27/2021 **Reg. No.** 20401540

Sire: Cherry Crk Leupold C33 E18
 Cherry Crk Leupold G53 S
 Cherry Crk Envita 3398 E38
 3F Epic 4631

Dam: Cherry Crk Samantha F133 S
 Cherry Crk Samantha D416 S

Birth	Wean	Wean	Year	Year
	Adj. Wt.	Adj. Ht.	Adj. Wt.	Adj. Ht.
79	749	46.00	1,154	48.80

PAP 35 Recommended for cows at high elevation. Best PAP score in the entire sale. Hard to combine this much performance and still have a great PAP score. WW ranks in top 4% while YW and PAP EPD both rank in top 10%.

\$Values				
\$W:	\$F:	\$M:	\$B:	\$C:
69	87	51	123	211

	EPDs	Acc
CED	+ 5	0.30
Birth	+ 1.5	0.52
Wean	+ 84	0.44
Milk	+ 17	0.27
Year	+ 143	0.39
Sc	+ 1.06	0.45
Carcass		
Wt.	+ 55	0.38
Marb	+ 0.47	0.31
Re	+ 0.24	0.32
Fat	+ 0.053	0.27



Lot 117 **Cherry Crk Credence J394 M**
Tattoo: J394 **Tag: J394**
DOB: 9/27/2021 **Reg. No. 20401438**

Basin Credence X951
Sire: Cherry Crk Credence C438
Cherry Crk Eisa Erica 6578
KM Broken Bow 002
Dam: Cherry Crk Georgina C92 M
Cherry Crk Georgina 388 M

	EPDs	Acc
CED	+ 8	0.30
Birth	+ 1.0	0.53
Wean	+ 72	0.45
Milk	+ 28	0.28
Year	+ 132	0.41
Sc	+ 0.62	0.47
Carcass		
Wt.	+ 68	0.38
Marb	+ 0.92	0.32
Re	+ 0.74	0.33
Fat	-0.051	0.28

SValues				
\$W:	\$F:	\$M:	\$B:	\$C:
64	120	31	192	280

Birth **Wean** **Wean** **Year** **Year**
Adj. Wt. **Adj. Ht.** **Adj. Wt.** **Adj. Wt.** **Adj. Ht.**
80 777 46.10 1,190 49.80

PAP 39 Recommended for large heifers and elevation. Individual indexes of 110 weaning and 112 yearling. \$Beef ranks in the top 3% of the breed. Dam ratios are 4/106 weaning and 4/108 yearling.

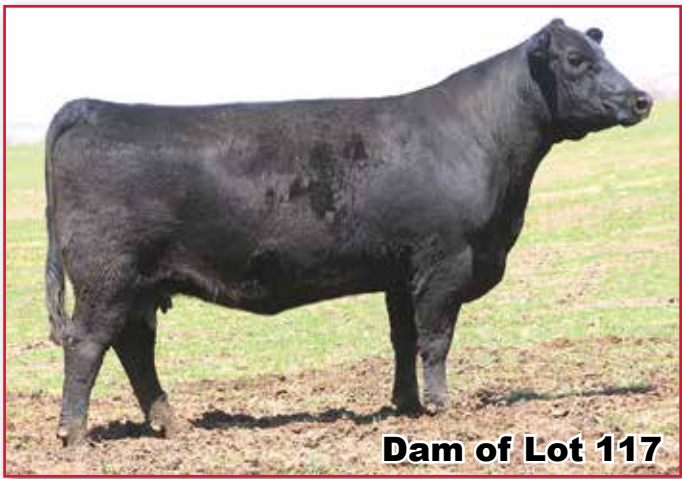

Lot 118 **Cherry Crk Leupold J427 S**
Tattoo: J427 **Tag: J427**
DOB: 10/1/2021 **Reg. No. 20401547**

Cherry Crk Leupold C33 E18
Sire: Cherry Crk Leupold G109 S
Cherry Crk Shandi 26 E58
Cherry Crk Absolute C70 S
Dam: Cherry Crk Emily E488 S
Cherry Crk Emmily 3336S

	EPDs	Acc
CED	+ 3	0.29
Birth	+ 3.4	0.52
Wean	+ 87	0.44
Milk	+ 22	0.26
Year	+ 142	0.38
Sc	+ 1.07	0.45
Carcass		
Wt.	+ 76	0.37
Marb	+ 0.67	0.30
Re	+ 1.25	0.31
Fat		0.27

SValues				
\$W:	\$F:	\$M:	\$B:	\$C:
73	122	48	186	289

Birth **Wean** **Wean** **Year** **Year**
Adj. Wt. **Adj. Ht.** **Adj. Wt.** **Adj. Wt.** **Adj. Ht.**
94 789 47.00 1,178 49.90

PAP 44 Recommended for cows. 111 weaning ratio and 110 yearling ratio. Outstanding performance and large ribeye with WW and YW EPDs both ranking in the top 10%. RE ranks in top 1% and \$B in top 4%.

Lot 120 **Cherry Crk Payweight J443 S**
Tattoo: J443 **Tag: J443**
DOB: 10/8/2021 **Reg. No. 20401551**

Cherry Crk Payweight C232 M
Sire: Cherry Crk Payweight F16S
Cherry Crk Lass 0299 C5
EXAR Upshot 0562B
Dam: Cherry Crk Envita 294 S
Cherry Crk Envita 8122 026

	EPDs	Acc
CED	+ 8	0.32
Birth	+ 0.3	0.55
Wean	+ 61	0.47
Milk	+ 23	0.30
Year	+ 113	0.42
Sc	+ 0.04	0.48
Carcass		
Wt.	+ 49	0.40
Marb	+ 0.44	0.34
Re	+ 0.34	0.34
Fat	+ 0.062	0.30

SValues				
\$W:	\$F:	\$M:	\$B:	\$C:
60	100	58	135	233

Birth **Wean** **Wean** **Year** **Year**
Adj. Wt. **Adj. Ht.** **Adj. Wt.** **Adj. Wt.** **Adj. Ht.**
72 586 43.50 997 48.10

PAP 41 Recommended for heifers at high elevation. Little older genetics but dam has been a solid producer. Her calving interval is 8 at 371 days. Longevity and fertility bred in.

Lot 119 **Cherry Crk Credence J497 S**
Tattoo: J497 **Tag: J497**
DOB: 11/6/2021 **Reg. No. 20401563**

Basin Credence X951
Sire: Cherry Crk Credence C438
Cherry Crk Eisa Erica 6578
SydGen Trust 6228
Dam: Cherry Crk Envita D375S
Cherry Crk Envita 5504 0145S

	EPDs	Acc
CED	+ 8	0.29
Birth	+ 1.7	0.51
Wean	+ 73	0.44
Milk	+ 18	0.27
Year	+ 139	0.40
Sc	+ 1.34	0.45
Carcass		
Wt.	+ 56	0.37
Marb	+ 0.65	0.31
Re	+ 0.75	0.31
Fat	-0.049	0.27

SValues				
\$W:	\$F:	\$M:	\$B:	\$C:
53	103	36	163	247

Birth **Wean** **Wean** **Year** **Year**
Adj. Wt. **Adj. Ht.** **Adj. Wt.** **Adj. Wt.** **Adj. Ht.**
85 851 46.50 1,203 51.10

PAP 45 Recommended for cows. Bull was one of the heaviest at weaning with an index of 120 and 113 at yearling. Bull will really add performance and sire tremendous feeder calves! WW and \$B top 20% and 10% YW. Dam has had 4/104 at weaning.

Lot 121 **Cherry Crk Payweight J496 S**
Tattoo: J496 **Tag: J496**
DOB: 11/8/2021 **Reg. No. 20401562**

Cherry Crk Payweight C232 M
Sire: Cherry Crk Payweight F16S
Cherry Crk Lass 0299 C5
SR Impression 2076
Dam: Cherry Crk Eva 1098 D440 S
Cherry Crk Eva 1089 S

	EPDs	Acc
CED	+ 5	0.28
Birth	+ 0.5	0.51
Wean	+ 59	0.44
Milk	+ 25	0.25
Year	+ 101	0.39
Sc	+ 1.30	0.45
Carcass		
Wt.	+ 47	0.36
Marb	+ 0.45	0.29
Re	+ 0.43	0.30
Fat	+ 0.050	0.25

SValues				
\$W:	\$F:	\$M:	\$B:	\$C:
58	91	58	129	225

Birth **Wean** **Wean** **Year** **Year**
Adj. Wt. **Adj. Ht.** **Adj. Wt.** **Adj. Wt.** **Adj. Ht.**
77 671 45.50 996 48.10

PAP 42 Recommended for cows. F16 progeny will add bone mass and very correct structure. Maternal granddam weaned off 5 calves with an average index of 108 before she sold in our 2022 mature cow dispersion.

PROGRESS THRU PERFORMANCE



Cherry Crk Payweight F16

AAA 19261288

Basin Payweight 1682
 Cherry Crk Payweight C232 M
 Cherry Crk Eva 157 M
 KM Broken Bow 002
 Cherry Crk Lass 0299 C5
 B & D Lass 0299

F16 was a pasture herd sire for us for several years. He's heavy boned, big footed, and heavy muscled. His sire C232 was the high selling bull for us in 2017 selling to Mike Dyer in NE. C232 throws amazing phenotype in a very correct structural design. His dam, 157, has been a donor cow for us for the last 4 years and you will continue to see her ET sons selling here at Cherry Creek.

CED	BW	WW	YW	Milk	CW	Marb	RE	Fat	\$EN	\$W	\$G	\$B	\$C
+7	-3	+69	+127	+21	+63	+48	+38	xx	-14	+63	+38	+149	+249

Lot 122 Cherry Crk Payweight J406 M
 Tattoo: J406 Tag: J406
 DOB: 9/30/2021 Reg. No. 20401440

Sire: Cherry Crk Payweight C232 M
 Cherry Crk Payweight F16S
 Cherry Crk Lass 0299 C5
 Connealy Black Granite
 Dam: Cherry Crk Blackcap E405 M
 Cherry Crk Blackcap 1161 M

Birth	Wean	Wean	Year	Year
	Adj. Wt.	Adj. Ht.	Adj. Wt.	Adj. Ht.
60	646	43.70		0.00

PAP 47 Highly recommended for heifers.

\$Values				
\$W:	\$F:	\$M:	\$B:	\$C:
56	78	46	105	182

	EPDs	Acc
CED	+ 11	0.30
Birth	-1.4	0.53
Wean	+ 55	0.45
Milk	+ 21	0.27
Year	+ 91	0.36
Sc	+ 0.16	0.38
Carcass		
Wt.	+ 37	0.38
Marb	+ 0.24	0.32
Re	+ 0.36	0.32
Fat	+ 0.049	0.28

Lot 124 Cherry Crk Payweight J429 M
 Tattoo: J429 Tag: J429
 DOB: 10/4/2021 Reg. No. 20401444

Sire: Cherry Crk Payweight C232 M
 Cherry Crk Payweight F16S
 Cherry Crk Lass 0299 C5
 PMH Black Granite C526
 Dam: Cherry Crk Thunderella E427
 Cherry Crk Thunderella B228M

Birth	Wean	Wean	Year	Year
	Adj. Wt.	Adj. Ht.	Adj. Wt.	Adj. Ht.
78	750	46.00	980	49.00

PAP>50 Highly recommended for heifers.
 Heifer bull that won't sacrifice performance.

\$Values				
\$W:	\$F:	\$M:	\$B:	\$C:
75	85	58	132	229

	EPDs	Acc
CED	+ 11	0.31
Birth		0.54
Wean	+ 75	0.46
Milk	+ 24	0.28
Year	+ 119	0.41
Sc	+ 0.43	0.47
Carcass		
Wt.	+ 49	0.39
Marb	+ 0.56	0.32
Re	+ 0.56	0.33
Fat	+ 0.023	0.29

Lot 123 Cherry Crk Payweight J499 S
 Tattoo: J499 Tag: J499
 DOB: 11/12/2021 Reg. No. 20403954

Sire: Cherry Crk Payweight C232 M
 Cherry Crk Payweight F16S
 Cherry Crk Lass 0299 C5
 Connealy Counselor
 Dam: Cherry Crk Samantha C316 S
 Cherry Crk Samantha 193 070S

Birth	Wean	Wean	Year	Year
	Adj. Wt.	Adj. Ht.	Adj. Wt.	Adj. Ht.
90	769	44.60	1,142	50.30

PAP 49 Recommended for cows. Individual weaning ratio of 106. Dam is a big barreled, high capacity cow raising 4 calves indexing 102.

\$Values				
\$W:	\$F:	\$M:	\$B:	\$C:
59	73	47	108	187

	EPDs	Acc
CED	+ 6	0.30
Birth	+ 0.3	0.52
Wean	+ 56	0.44
Milk	+ 29	0.27
Year	+ 101	0.40
Sc	+ 1.27	0.45
Carcass		
Wt.	+ 37	0.38
Marb	+ 0.31	0.31
Re	+ 0.57	0.32
Fat	+ 0.023	0.27

Lot 125 Cherry Crk Payweight J452 S
 Tattoo: J452 Tag: J452
 DOB: 10/17/2021 Reg. No. 20401555

Sire: Cherry Crk Payweight C232 M
 Cherry Crk Payweight F16S
 Cherry Crk Lass 0299 C5
 G A R Prophet
 Dam: Cherry Crk Lass E208 S
 Cherry Crk Lass 2215 S

Birth	Wean	Wean	Year	Year
	Adj. Wt.	Adj. Ht.	Adj. Wt.	Adj. Ht.
60	682	45.20	1,082	49.40

PAP >50 Highly recommended for heifers. CED and BW EPDs in top 3%. Positive \$EN value for low input environments. Bull also ranks in the top 20% for \$W and \$M.

\$Values				
\$W:	\$F:	\$M:	\$B:	\$C:
70	89	76	142	260

	EPDs	Acc
CED	+ 15	0.31
Birth	-2.1	0.54
Wean	+ 63	0.46
Milk	+ 25	0.28
Year	+ 107	0.40
Sc	-0.34	0.47
Carcass		
Wt.	+ 51	0.39
Marb	+ 0.83	0.33
Re	+ 0.37	0.33
Fat	+ 0.071	0.29

Lot 126 **Cherry Crk Payweight J485 M**
Tattoo: J485 Tag: J485
DOB: 11/2/2021 Reg. No. 20401451

Cherry Crk Payweight C232 M
Sire: Cherry Crk Payweight F16S
 Cherry Crk Lass 0299 C5
 BV Pinpoint 1045
Dam: Cherry Crk Envita E231 M
 Cherry Crk Envita 360M

	EPDs	Acc
CED	+ 6	0.29
Birth	+ 0.2	0.52
Wean	+ 66	0.44
Milk	+ 24	0.26
Year	+ 115	0.39
Sc	+ 1.51	0.46
Carcass		
Wt.	+ 54	0.37
Marb	+ 0.55	0.30
Re	+ 0.57	0.31
Fat	+ 0.029	0.27

\$Values				
\$W:	\$F:	\$M:	\$B:	\$C:
66	95	63	142	247

Birth **Wean** **Wean** **Year** **Year**
 Adj. Wt. **Adj. Ht.** **Adj. Wt.** **Adj. Ht.**
 74 693 43.80 1,007 48.90

PAP>50 Recommended for large framed heifers and cows.

Lot 129 **Cherry Crk Payweight J444 S**
Tattoo: J444 Tag: J444
DOB: 10/8/2021 Reg. No. 20401552

Cherry Crk Payweight C232 M
Sire: Cherry Crk Payweight F16S
 Cherry Crk Lass 0299 C5
 SR Impression 2076
Dam: Cherry Crk Eisa Erica D330 S
 Cherry Crk Eisa Erica 8563

	EPDs	Acc
CED	+ 8	0.30
Birth	-0.9	0.53
Wean	+ 50	0.45
Milk	+ 25	0.27
Year	+ 87	0.40
Sc	+ 0.22	0.46
Carcass		
Wt.	+ 46	0.38
Marb	+ 0.87	0.31
Re	+ 0.51	0.32
Fat	+ 0.043	0.27

\$Values				
\$W:	\$F:	\$M:	\$B:	\$C:
53	92	54	151	250

Birth **Wean** **Wean** **Year** **Year**
 Adj. Wt. **Adj. Ht.** **Adj. Wt.** **Adj. Ht.**
 77 568 44.50 909 48.10

PAP 37 Recommended for heifers at high elevation.

Lot 127 **Cherry Crk Payweight J439 S**
Tattoo: J439 Tag: J439
DOB: 10/6/2021 Reg. No. 20401549

Cherry Crk Payweight C232 M
Sire: Cherry Crk Payweight F16S
 Cherry Crk Lass 0299 C5
 PA Safeguard 021
Dam: Cherry Crk Eva D194 S
 Cherry Crk Eva 4592 9171S

	EPDs	Acc
CED	+ 4	0.28
Birth	+ 0.6	0.51
Wean	+ 80	0.43
Milk	+ 27	0.25
Year	+ 145	0.39
Sc	+ 1.26	0.45
Carcass		
Wt.	+ 80	0.36
Marb	+ 0.70	0.29
Re	+ 0.86	0.30
Fat	+ 0.071	0.26

\$Values				
\$W:	\$F:	\$M:	\$B:	\$C:
77	127	65	181	300

Birth **Wean** **Wean** **Year** **Year**
 Adj. Wt. **Adj. Ht.** **Adj. Wt.** **Adj. Ht.**
 78 741 45.40 1,059 49.00

PAP >50 Recommended for cows. 105 weaning ratio. Dam has indexed 104 on 3 calves. Big time growth bull ranking in top 10% for WW and YW. Top 2% for CW and \$F, Top 10% for \$W, \$B, and \$C.

Lot 130 **Cherry Crk Leupold J448 S**
Tattoo: J448 Tag: J448
DOB: 10/10/2021 Reg. No. 20401553

Cherry Crk Leupold C33 E18
Sire: Cherry Crk Leupold G109 S
 Cherry Crk Shandi 26 E58
 Mill Bar Hickok 7242
Dam: Cherry Crk Gal C250 E110 S
 Cherry Crk Gal C250 S

	EPDs	Acc
CED	+ 4	0.29
Birth	+ 2.6	0.52
Wean	+ 72	0.44
Milk	+ 22	0.26
Year	+ 120	0.38
Sc	+ 1.05	0.45
Carcass		
Wt.	+ 55	0.38
Marb	+ 0.65	0.31
Re	+ 0.54	0.32
Fat	+ 0.032	0.27

\$Values				
\$W:	\$F:	\$M:	\$B:	\$C:
60	95	54	145	242

Birth **Wean** **Wean** **Year** **Year**
 Adj. Wt. **Adj. Ht.** **Adj. Wt.** **Adj. Ht.**
 82 726 46.20 1,147 50.20

PAP 39 Recommended for cows at high elevation. WW EPD in top 20% and PAP EPD in top 15%.

Lot 128 **Cherry Crk Payweight J433 M**
Tattoo: J433 Tag: J433
DOB: 10/5/2021 Reg. No. 20401445

Cherry Crk Payweight C232 M
Sire: Cherry Crk Payweight F16S
 Cherry Crk Lass 0299 C5
 Cherry Crk Payweight C133 M
Dam: Cherry Crk Thunderella E471M
 Ms CC Thunderella 0232 M

	EPDs	Acc
CED	+ 8	0.28
Birth		0.51
Wean	+ 64	0.44
Milk	+ 31	0.26
Year	+ 112	0.39
Sc	+ 0.76	0.45
Carcass		
Wt.	+ 41	0.36
Marb	+ 0.71	0.29
Re	+ 0.36	0.30
Fat	+ 0.068	0.25

\$Values				
\$W:	\$F:	\$M:	\$B:	\$C:
69	75	52	123	212

Birth **Wean** **Wean** **Year** **Year**
 Adj. Wt. **Adj. Ht.** **Adj. Wt.** **Adj. Ht.**
 79 791 45.30 1,076 48.00

PAP>50 Recommended for heifers. 103 Weaning ratio.

Lot 131 **Cherry Crk Advance J436 M**
Tattoo: J436 Tag: J436
DOB: 10/5/2021 Reg. No. 20401446

Basin Advance 3134
Sire: Cherry Crk Advance F47
 Cherry Crk Lass 0299 38
 K C F Bennett Homestead
Dam: Cherry Crk Blackcap E320 M
 Ms CC Blackcap 6270 0168 M

	EPDs	Acc
CED	+ 6	0.30
Birth	+ 0.7	0.52
Wean	+ 66	0.45
Milk	+ 34	0.28
Year	+ 113	0.39
Sc	+ 0.85	0.46
Carcass		
Wt.	+ 60	0.38
Marb	+ 0.26	0.31
Re	+ 0.51	0.32
Fat	+ 0.027	0.27

\$Values				
\$W:	\$F:	\$M:	\$B:	\$C:
72	103	67	138	246

Birth **Wean** **Wean** **Year** **Year**
 Adj. Wt. **Adj. Ht.** **Adj. Wt.** **Adj. Ht.**
 81 693 44.80 1,079 50.50

PAP 39 Recommended for large framed heifers and cows at elevation. Dam has produced 3 calves with a 103 index.

PROGRESS THRU PERFORMANCE

Lot 132 Cherry Crk Leupold J451 S
Tattoo: J451 **Tag:** J451
DOB: 10/15/2021 **Reg. No.** 20401554

Sire: Cherry Crk Leupold C33 E18
 Cherry Crk Leupold G109 S
 Cherry Crk Shandi 26 E58
 SR Impression 2076

Dam: Cherry Crk Envita E353 S
 Cherry Crk Envita 4108 0102

Birth	Wean	Wean	Year	Year
	Adj. Wt.	Adj. Ht.	Adj. Wt.	Adj. Ht.
83	757	46.20	1,099	50.30

PAP 39 Recommended for cows at high elevation. 107 weaning ratio and 103 yearling index. Bull scored a perfect 1 score on his DNA for WW, YH, and CW. Pap EPD in top 5% and Marb top 15%.

\$Values				
\$W:	\$F:	\$M:	\$B:	\$C:
65	90	47	156	249

	EPDs	Acc
CED	+ 2	0.28
Birth	+ 1.7	0.51
Wean	+ 75	0.43
Milk	+ 23	0.26
Year	+ 118	0.37
Sc	+ 1.19	0.44
Carcass		
Wt.	+ 55	0.36
Marb	+ 1.02	0.30
Re	+ 0.34	0.30
Fat	+ 0.016	0.26

Lot 135 Cherry Crk Advance J438 M
Tattoo: J438 **Tag:** J438
DOB: 10/6/2021 **Reg. No.** 20401447

Sire: Basin Advance 3134
 Cherry Crk Advance F47
 Cherry Crk Lass 0299 38

Dam: Cherry Crk Thunderella E292M
 Cherry Crk Thunderella 8641

Birth	Wean	Wean	Year	Year
	Adj. Wt.	Adj. Ht.	Adj. Wt.	Adj. Ht.
82	608	44.90	998	48.00

PAP 37 Recommended for cows at high elevation. Great PAP score on this Advance son.

\$Values				
\$W:	\$F:	\$M:	\$B:	\$C:
55	92	50	143	235

	EPDs	Acc
CED	+ 6	0.30
Birth	+ 1.0	0.52
Wean	+ 59	0.44
Milk	+ 26	0.27
Year	+ 104	0.39
Sc	+ 1.09	0.46
Carcass		
Wt.	+ 45	0.38
Marb	+ 0.70	0.32
Re	+ 0.47	0.32
Fat	+ 0.048	0.28

Lot 133 Cherry Crk Advance J508 S
Tattoo: J508 **Tag:** J508
DOB: 11/14/2021 **Reg. No.** 20403957

Sire: Basin Advance 3134
 Cherry Crk Advance F47
 Cherry Crk Lass 0299 38
 SR Impression 2076

Dam: Cherry Crk Lady E186 S
 Cherry Crk Lady 679 0260S

Birth	Wean	Wean	Year	Year
	Adj. Wt.	Adj. Ht.	Adj. Wt.	Adj. Ht.
74	798	44.10	1,244	50.30

PAP>50 Recommended for cows. Bull indexed 110 at weaning and 109 on yearling. Dam is a heavy milking Impression daughter indexing 3 calves at 106. WW top 10%, YW top 20%, and both claw and angle EPDs in top 10%.

\$Values				
\$W:	\$F:	\$M:	\$B:	\$C:
59	105	42	157	246

	EPDs	Acc
CED	+ 1	0.29
Birth	+ 3.7	0.51
Wean	+ 79	0.43
Milk	+ 19	0.26
Year	+ 131	0.38
Sc	+ 1.22	0.44
Carcass		
Wt.	+ 61	0.37
Marb	+ 0.53	0.30
Re	+ 0.82	0.31
Fat	-0.018	0.27

Lot 136 Cherry Crk Advance J478 S
Tattoo: J478 **Tag:** J478
DOB: 10/27/2021 **Reg. No.** 20401559

Sire: Basin Advance 3134
 Cherry Crk Advance F47
 Cherry Crk Lass 0299 38
 SR Impression 2076

Dam: Cherry Crk Envita E260 S
 Cherry Crk Envita 7636 0242

Birth	Wean	Wean	Year	Year
	Adj. Wt.	Adj. Ht.	Adj. Wt.	Adj. Ht.
80	746	46.60	1,072	49.70

PAP>50 Recommended for cows. Bull indexed 105 at weaning. Ranks in the top 25% of the breed for both WW and YW.

\$Values				
\$W:	\$F:	\$M:	\$B:	\$C:
63	92	48	142	232

	EPDs	Acc
CED	+ 0	0.31
Birth	+ 3.0	0.53
Wean	+ 71	0.45
Milk	+ 30	0.28
Year	+ 127	0.40
Sc	+ 1.33	0.47
Carcass		
Wt.	+ 52	0.38
Marb	+ 0.66	0.32
Re	+ 0.43	0.33
Fat	+ 0.023	0.28

Lot 134 Cherry Crk Advance J380 S
Tattoo: J380 **Tag:** J380
DOB: 9/24/2021 **Reg. No.** 20401535

Sire: Basin Advance 3134
 Cherry Crk Advance F47
 Cherry Crk Lass 0299 38
 K C F Bennett Homestead

Dam: Cherry Crk Dianna D93 M
 Ms CC Dianna 5372 0143M

Birth	Wean	Wean	Year	Year
	Adj. Wt.	Adj. Ht.	Adj. Wt.	Adj. Ht.
73	689	45.00	1,019	46.70

PAP 41 Highly recommended for heifers at high elevation. Dam is a very moderate framed Homestead daughter. Stems from one of the great cow families in the Dianna cow family who's known for longevity, good feet, and fertility.

\$Values				
\$W:	\$F:	\$M:	\$B:	\$C:
60	105	65	140	247

	EPDs	Acc
CED	+ 9	0.31
Birth	-0.5	0.53
Wean	+ 55	0.45
Milk	+ 31	0.29
Year	+ 101	0.41
Sc	-0.20	0.47
Carcass		
Wt.	+ 57	0.39
Marb	+ 0.29	0.33
Re	+ 0.71	0.33
Fat	+ 0.039	0.29

Lot 137 Cherry Crk Credence J418 S
Tattoo: J418 **Tag:** J418
DOB: 10/1/2021 **Reg. No.** 20401545

Sire: Basin Credence X951
 Cherry Crk Credence C438
 Cherry Crk Eisa Erica 6578
 Quaker Hill Rampage 0A36

Dam: Cherry Crk Blackcap D324 S
 Cherry Crk Blackcap 582 0164

Birth	Wean	Wean	Year	Year
	Adj. Wt.	Adj. Ht.	Adj. Wt.	Adj. Ht.
78	675	44.50	1,032	49.40

PAP 39 Recommended for cows at high elevation. Outstanding PAP score on this Credence son. Dam is a donor cow for us and she will have several sons out of Sitz Incentive in next year's sale.

\$Values				
\$W:	\$F:	\$M:	\$B:	\$C:
67	86	71	133	244

	EPDs	Acc
CED	+ 4	0.28
Birth	+ 2.4	0.51
Wean	+ 67	0.43
Milk	+ 30	0.26
Year	+ 113	0.39
Sc	+ 1.16	0.45
Carcass		
Wt.	+ 45	0.36
Marb	+ 0.51	0.30
Re	+ 0.68	0.31
Fat	+ 0.012	0.26

Lot 138 **Cherry Crk Gus J378 S**
Tattoo: J378 **Tag: J378**
DOB: 9/23/2021 **Reg. No. 20420219**

S Chisum 6175
Sire: Circle L Gus
Circle L PRIDE X097
SR Impression 2076
Dam: Cherry Crk Emily E349 S
Cherry Crk Emily 252 S

	EPDs	Acc
CED	+ 3	0.33
Birth	+ 1.5	0.52
Wean	+ 56	0.45
Milk	+ 15	0.30
Year	+ 96	0.40
Sc	+ 0.84	0.46
Carcass		
Wt.	+ 47	0.38
Marb	+ 0.48	0.32
Re	+ 0.46	0.32
Fat	+ 0.027	0.28

Birth	Wean	Wean	Year	Year
	Adj. Wt.	Adj. Ht.	Adj. Wt.	Adj. Ht.
88	718	46.70	1,011	49.70

PAP 35 Outstanding PAP score on this Gus son that we recommend for cows. DNA came back as an AI calf instead of a clean up after we had put bulls in pen. Don't miss out on the last Gus son in this sale.

\$Values				
\$W:	\$F:	\$M:	\$B:	\$C:
46	97	65	138	244

Lot 139 **Cherry Crk Advance J410 S**
Tattoo: J410 **Tag: J410**
DOB: 9/28/2021 **Reg. No. 20401541**

Basin Advance 3134
Sire: Cherry Crk Advance F47
Cherry Crk Lass 0299 38
Mill Bar Hickok 7242
Dam: Cherry Crk Blackcap E121S
Cherry Crk Blackcap C117 S

	EPDs	Acc
CED	+ 6	0.30
Birth	+ 1.3	0.52
Wean	+ 69	0.44
Milk	+ 30	0.27
Year	+ 119	0.39
Sc	+ 1.25	0.45
Carcass		
Wt.	+ 44	0.37
Marb	+ 0.53	0.31
Re	+ 0.58	0.32
Fat	+ 0.019	0.27

Birth	Wean	Wean	Year	Year
	Adj. Wt.	Adj. Ht.	Adj. Wt.	Adj. Ht.
78	834	46.80	1,138	48.80

PAP 41 Recommended for well developed heifers or cows at high elevation. Good PAP score on the last bull in the sale. Weaning ratio of 108 and 103 ratio on yearling. Dam is a moderate framed Hickok daughter with a really good udder.

\$Values				
\$W:	\$F:	\$M:	\$B:	\$C:
68	78	60	124	221

PROGRESS THRU PERFORMANCE

Notes

PAP Risk Category Flow Chart

Timothy N. Holt, DVM
Lisa Herrick, Certified PAP Technician
2022

Location of Pap test: Walden, Colorado
Elevation 8,175 feet

“Booth Angus”
“Cherry Creek Angus”

PAP Risk Factor
High Elevation Test Chart
PAP test conducted at elevation >7,500 ft.
For a stay at elevation for 6 weeks
(75-90% Repeatable, Predictive Value)

PAP Score	Use at Low Elev. (<4,000 ft.)	Use at Moderate Elev. (4,000-5,000 ft.)	Use at High Elev. (5,500-7,500 ft.)	Use at Extreme Elev. (7,500 ft.)
34-41	Low Risk	Low Risk	Low Risk	Low Risk
42-44	Low Risk	Low Risk	Low Risk	Low Risk
45-49	Moderate Risk	Moderate Risk	Moderate Risk	High Risk
> 50	Moderate Risk	Moderate Risk	High Risk	High Risk

- When selecting an animal based on a PAP measurement other factors besides those listed above should be considered such as genetics or pedigree, PAP EPD's , Systolic/Diastolic pressures, breed and previous illness.
- Special consideration should be given to the amount of time the animal was exposed to elevation (>5500 ft) prior to testing. The predictability and repeatability of the PAP measurement improves with longer the exposure to higher elevation (minimum of 3 weeks is required).
- This chart is based on animals greater than 10 months of age. Testing older animals (>12 months) results in a higher predictive and repeatability measurement.
- Testing of younger animals (<10months) may result in a greater variability to the predictive and repeatability measurement.

DEFINITIONS:

- **Repeatable or Repeatability Percent:** This is a term used to give strength to a given PAP score predicting that if a retest PAP was carried out later in life then the score would be close to or within the same category as the original measurement. For example; a PAP measurement taken below 4000 feet only has a 40% repeatable percent meaning that a repeat test only has a 40% chance of staying within the same risk category as the original test.
- **Predictive Value:** This term is closely related to repeatability percent but specifically says that the original score can accurately predict what that animal will retest in a higher elevation.
- **Risk:** Defined as the likelihood of an animal developing pulmonary hypertension themselves or being at risk for having a genetic predisposition for the disease

2023 SUPPLEMENT SHEET

Lot #	Wt. 1/4/23	SC	Lot #	Wt. 1/4/23	SC	Lot #	Wt. 1/4/23	SC	Lot #	Wt. 1/4/23	SC
1	1616	42	36	1408	40	71	1364	41.5	106	1280	35.5
2	1446	43	37	1454	38.5	72	1618	42	107	1216	36
3	1438	37.5	38	1370	37.5	73	1413	40.5	108	1245	36
4	1603	39	39	1427	42.5	74	1394	38	109	1184	38
5	1517	38.5	40	1465	37	75	1259	39	110	1406	38
6	1519	36.5	41	1400	38	76	1299	39.5	111	1324	36
7	1603	40.5	42	1467	40	77	1430	40.5	112	1504	36.5
8	1506	34	43	1353	42.5	78	1502	37.5	113	1437	37
9	1575	44	44	1496	34	79	1440	41.5	114	1408	40.5
10	1706	44	45	1340	41	80	1350	41.5	115	1333	37
11	1607	42.5	46	1205	42.5	81	1348	41	116	1430	38
12	1604	41	47	1432	42	82	1360	42	117	1444	38
13	1611	41	48	1359	42	83	1207	39	118	1392	39
14	1488	39.5	49	1584	41	84	1343	35	119	1353	37.5
15	1474	41	50	1424	37.5	85	1275	38.5	120	1272	36.5
16	OUT		51	1344	41.5	86	1440	43	121	1094	40
17	1448	36	52	1283	41	87	1542	37.5	122	1260	39
18	1530	38	53	1337	39	88	1467	38.5	123	1281	36.5
19	1504	41.5	54	1301	38	89	1177	39	124	1239	36.5
20	1422	41.5	55	1479	39	90	1336	42	125	1251	37
21	1437	39.5	56	1420	39	91	1447	42	126	1158	36
22	1345	41	57	1360	36.5	92	1376	38.5	127	1312	37
23	1521	41	58	1373	40	93	1230	39	128	1268	37
24	1460	40	59	1263	34	94	1155	38	129	1138	36
25	1362	36	60	1329	40	95	1260	36	130	1390	39
26	1381	42.5	61	1288	39	96	1346	37.5	131	1297	36.5
27	1395	38	62	1260	40	97	1335	36.5	132	1273	37
28	1378	38.5	63	1355	38	98	1469	40	133	1360	40
29	1362	38	64	1458	42	99	1308	37	134	1264	38
30	1368	35	65	1371	42.5	100	1278	37	135	1193	38
31	1367	36.5	66	1367	40	101	1306	38.5	136	1263	38
32	1304	37.5	67	1380	38	102	1298	39.5	137	1319	37
33	1490	38	68	1511	39.5	103	1300	39.5	138	1237	37.5
34	1325	35	69	1401	42	104	1216	38	139	1308	38.5
35	1454	42.5	70	1266	40.5	105	1208	35.5			

PROGRESS THRU PERFORMANCE



Congratulations to JS Rankin Ranches on their Grand Champion Pen of 3 Commercial Heifers and the Grand Champion Individual Heifer at the Wyoming State Fair!



Thank you to our customers!



PAP testing at the Grizzly Ranch in Walden, CO.

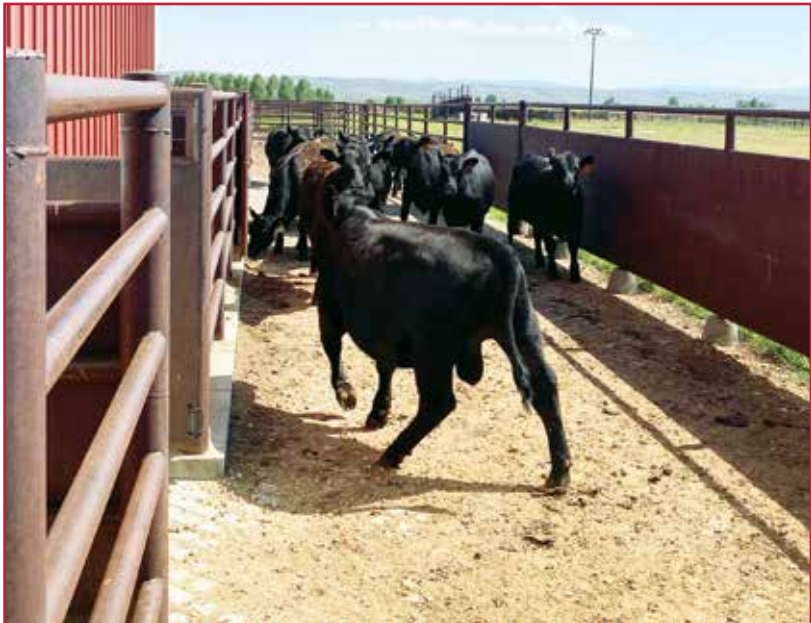

PROGRESS THRU PERFORMANCE



Sitz Incentive 704H

AAA 19677938

Mohnen Substantial 272
 Sitz Stellar 726D
 SITZ Pride 200B
 Sitz Invasion 574D
 SITZ Barbaramere Nell 53F
 SITZ Barbaramere Nell 105D

The \$235,000 record-setting selection of JC Heiken & Sons Angus from the 2021 SITZ "Elite Sort" Female Sale where his dam was the top-selling female at \$160,000 to Express Ranches and Spruce Mountain Ranch.

CED	BW	WW	YW	Milk	CW	Marb	RE	Fat	\$EN	\$W	\$G	\$B	\$C
+3	+9	+79	+142	+25	+68	+.77	+75	+0.62	-20	+75	+56	+165	+311



Look for progeny out of these donor cows and the \$235,000 Sitz Incentive 704H in the 2024 Bull Sale.

Watch & bid online for **FREE** at

DVAuction
Broadcasting Real-Time Auctions

View the Auction Live!
Bid Online... you're ringside
right at your desk!

Buying online is as easy as 1, 2, 3...

1. Create an account at www.dvauction.com under the "register" tab
2. Apply for bidding approval by clicking on the "details" tab at least 24 hours prior to the auction-a DV representative will notify you once you have been approved
3. Tune in for the sale and make your purchases!

High speed internet is required for successful bidding-be sure to check the lag-time monitor in the top left corner to ensure real-time broadcasts.

Proxy Bidding-if you can't make time to watch the sale, register a proxy bid and let our system represent your bid while you're away. Look for the "proxy bid" tab on the auction listing, and fill in your maximum bids. We'll handle the rest!

Having troubles? During the auction, you can type a message to the operator at any time for assistance. Our full-time support team can also always be reached at (402) 474-5557.

DVAuction
Broadcasting Real-Time Auctions

DVA Rep. Justin Dikoff (605) 290-0635 - email: jdikoff@dvauction.com
Please feel free to contact me with questions about the sale or to view the cattle for you.

With the reality that sometimes young bulls become injured during their first breeding season, we have worked to come up with a fair and reasonable way to share this risk with our bull customers.

GUARANTEE

All bulls selling for \$2,500 or more will be covered 50% by Cherry Creek Ranch if they are injured during their first breeding season. Breeding season is defined as the 90-day period following the first turn out of the bull. 50% of the value of the injured bull, minus FULL salvage value will be given as a credit. If a replacement bull is available of equal or higher quality the bull will be replaced, otherwise the credit can only be applied to the next year's bull sale. All injured bulls must be diagnosed by a veterinarian. Please notify us as soon as possible if an injury occurs, and prior to the injured bull being sold for salvage. All claims must be made by Sept. 1, 2022.

Example 1: A \$5,000 bull is injured and will not heal. A credit of \$2,500 minus one-half any salvage value will be given to the buyer.

Example 2: A \$2,500 bull is injured and will not heal. A credit of \$1,250 minus one-half of any salvage value will be given to the buyer.

Example 3: A \$2,400 bull is injured and will not heal. No credit is given. Buyer retains all salvage value.

Should you desire to add coverage to the guarantee by Cherry Creek Ranch, Jim Geis with American Livestock Insurance will be at the sale, please visit with him following the sale to make insurance arrangements. They offer full mortality coverage should you desire to purchase it.

ABOUT THE CATALOG

The catalog will be as complete as possible upon print date. There will be a supplement sheet offered on sale date. Scrotal measurements and actual sale day weights are provided on page 54 of the catalog. If you have any question concerning any of the bulls or anything pertaining to the sale in general, please call.

Thank you for your consideration.

Warmest regards,
Shawn Booth

Booth's Cherry Creek Ranch, Inc.



Sale Barn Location
2162 Road 60 Veteran, WY