Twenty-Two Years of Predictability

SPRING PRODUCTION SALE

70 Age Advantaged Coming Two Year Old Bulls
40 Commercial/Registered Bred and Open Heifers
Limousin • Lim-Flex • Red Angus

Monday, January 24, 2022
1:30 p.m. CT at the Ranch • Wood Lake, NE

Producing unpampered ranch genetics not a highly managed artificial environment.

Focusing on
• Maternal •
Growth • Carcass

STOCKMAN E116

Bred Right
Fed Right
Represented Right

FRITZ MONUMENT

Featuring the progeny of Stockman E116

WULF'S EMPRIZE

BULLIS CREEK RANCH
Quality • Integrity • Sustainability
Limousin • Lim-Flex

Rob and Brenda Brawner
(402) 967-3060 • (402) 376-4465
88102 S Wood Lake Rd
Wood Lake, NE 69221

View video clips and sale updates at:
www.bulliscreek.com

- ✓ Semen tested
- ✓ Fully guaranteed
- ✓ Complete performance data
- ✓ Bred for docility and handleability
- ✓ We keep 'em and feed 'em until April 1st

Dear Beef Producers and Friends,

Welcome to our 22st Annual "Generations of Predictability" Production sale held on the 4th Monday in January each year. In 2020 we held the sale at the ranch south of Wood Lake, NE. It went well and was certainly a whole lot less stress on us and the cattle. The sale was well attended by friends, neighbors and buyers. The cattle, our commitment to quality, reliability and value will never change regardless of where the sale is held or how the cattle are sold. I look forward to seeing all of you at the ranch south of Wood Lake on January 24, 2022.

Our goal has always been to breed for balanced traits and our emphasis has been performance orientated. We have always utilized the latest improvements in beef production. Performance testing, data collection, EPD's, AI, embryo transfer, whole herd reporting, and genomic testing are all utilized on the ranch. We have always tried to be involved in all facets of our industry from breeding, feeding and marketing of our product. We have fed to finish our entire calf crop not sold as breeding stock. We have nearly 10 years of feeding and carcass data. The last five years we have been selling beef direct to the consumer and tracking consumer satisfaction. Rest assured that we have focused on these five areas in our cowherd. We have selected for highly docile easy handling cattle that are efficient, structurally sound with increased longevity and performance while not increasing maintenance. We try and run our cowherd mostly on forage and in a normal year the cows are fed hay less than 90 days per year.

Bulls going out of state will need a trich test to go to most states, so we will do the health work after the sale and coordinate with the buyers on delivery. If you buy a bull that day for in-state delivery and want to transport him home, then we will do our best to make sure that the brand work is in order for travel. We are offering to feed the bulls until the first of April, at which time we will deliver them or you can pick up your purchases. As we did last year, we will cover half of the feed bill which is expected to be $3.00 per day, which would be added to the settlement price of your bull on sale day. We would encourage you to purchase livestock insurance on your purchases and would be glad to assist you if needed.

Rob and Family

DVAuction
Broadcasting Real-Time Auctions

Auctioneer: Tracy Harl - 402-469-3852
Sale Day Phone: Sale barn - 402-967-3060
Rob's cell: 402-376-4465 Brenda's cell: 402-376-4002
Neil: 402-322-3939 Audrey: 402-760-1037
Sale Representatives:
Katie Martin- Red Angus Association- 307-575-6802
Todd Eberle- Burwell Livestock- 308-870-1783
Chris Beutler- Sale representative- 402-380-8244
Dean Summerbell, Heartland Limousin Assoc.-612-963-3799
Randy Rasby, Livestock Plus- 308-539-6195
Harry Walahoski- Sale representative- 308-730-0667
Andy Rest – Cattle Business Weekly- 406-670-5678
Cody Nye- Midwest Messenger- 308-760-8588
MC Marketing- Kiley McKinna 402-350-3447 Wiley Fanta 320-287-0751

Mail and phone bids: Mailed or phoned bids will be handled in a confidential manner. If you are unable to attend the sale, simply contact Rob Brawner or any of the sale representatives far enough in advance so we can help you ringside on sale day. All cattle purchased through our "sight unseen program" are unconditionally guaranteed, if the cattle purchased for you on order are not what you expected, we don't expect you to pay for them.

Terms: Terms of the sale are cash unless prior credit arrangements are established between buyer and seller. Settlements are to be made with the clerk immediately after the conclusion of the auction.

Health: Health certificates (for out of state or country buyers) and semen test certificates will be provided with each lot sold. Cattle going to out of state buyers may need to be trich tested following the sale. The tests will be performed as quickly after the sale .

Nutrition of the sale cattle: The bulls were wintered as calves on Bull Challenger pellets not exceeding 1% of their bodyweight and long stem meadow hay and ran in large pastures for exercise then were pastured on grass the following summer. In October the bulls were started on Bull Challenger pelleted ration at less than 1% of their bodyweight along with pasture and long stem meadow hay. They were ran in a large hill pasture promoting exercise and fitness. The bulls were fed with soundness in mind and to develop them for trouble free use.

Sale Day Information: We will provide actual scrotal measurements and any other pertinent information.

Announcements: Announcements made sale day will take precedent over printed material in the catalog. Please take note of any changes.

Liability: Each animal will be the buyers risk as soon as it is sold, but will be cared for by the seller for a reasonable period of time. Every precaution will be taken for the welfare of the cattle sold. Neither the owner nor the sales management can be held responsible for accidents, but every effort will be made to provide for safety and comfort of those attending the sale.

Genetic Defects: Every animal in the Bullis Creek herd that has a known carrier in the first three generations has been tested for Osteopetrosis (OS). No known carriers will be offered for sale. All the sires at Bullis Creek have been tested OS free.
Health- All cattle have been vaccinated for 7 way clostridial, pasturella,, IBR, BVD, PI3 and BRSV and poured for internal and external parasites.

Lodging: Rodeway Inn Ainsworth - 402-387-1050; Super 8 Valentine - 402-376-1250; Niobrara Lodge Valentine - 402-376-3000; Raine Motel Valentine - 402-376-2030

Guarantee: All bulls selling for $3,000 or more will be covered 100% for fertility, soundness, and customer satisfaction for a complete breeding season defined as 60 days following 1st turnout. Any problems with the bulls must be reported by September 1st of 2022 to arrange a bull replacement or if necessary a credit for next year's sale. Injured bulls must be diagnosed by an accredited veterinarian. Credits will be awarded 100% of value of the injured bull, less $1,500. Salvage of the injured bull goes to the buyer. The guarantee is under the discretion of Bullis Creek Ranch and bulls may not be covered if inhuman practices or negligence are present whether directly or indirectly related to the injury.
Example 1: A $5,000 bull is injured and examined to be a non-breeder; $3,500 credit will be awarded to the buyer.
Example 2: A $3,000 bull is injured and examined to be a non-breeder a $1,500 credit will be given to the buyer.
Example 3: A bull sells for less than $3,000 and is injured and examined to be a non-breeder; no credit will be given.

The bulls will be delivered by the seller at his convenience if the buyer opts for delivery. Bring your trailer sale day and deduct $100/ hd. Bulls bringing $3,000 or more will be delivered free of charge within a 300 mile radius of Wood Lake, NE.

Keep em and feed em: We will offer to keep and feed your bulls till April 1, 2022. We will pay ½ the cost and the buyer will pay the other half on sale day when he makes settlement for his purchases. No bulls will be taken back unless the feed bill is paid in advance on sale day. Bulls left must be picked up by April 10 or delivery arranged. Estimated cost will be $3.00 per day.
The bulls will be fertility tested and papers for semen test and health will be provided by Dr. Bill Hines, Martin,SD
Carcass ultrasound by Old West Ultrasound- Martin, SD
Ranch Veterinary: Dr. Joe Butler- Valentine, NE – 402-376-1500
Dr. Steve Schumacher Valentine, NE- 402-376-6144

Analyzing Performance Information

BW= Birth weight- We take birth weights on our cattle in order to give you some method of determining calving ease. Larger calves will sometimes come very easy. We believe that calf structure determines calving ease along with size.

WW= Weaning Weight- This is the weight of the cattle taken at weaning time adjusted to constant age of 205 days, and is a good indication of growth and maternal performance of the dam or indication of the environment that the animals were raised in.Our environment contains very little supplemental feed or pampering. Our cattle are expected to exist on mostly a forage diet with minimal extra inputs.

Ratios= Ratios are indicated for WW, ribeye, marbling and back fat and show how each animal compares to its herd mates within a group. Ratios are only within herds, so a 100 (or average) ratio within Bullis Creek herd is different than 100 in another herd.

Dam Production-The first four numbers at the start of each footnote are the combined production averages of all of the dam's progeny. The first number is the birth ratio, second number is an average weaning ratio, the third is an average yearling ratio and the fourth number is the MPPA (Most probable producing ability of the dam).

CE= Calving Ease-Calving ease score is noted in the footnote with *,**,***. This is based on several things-1. The individual birth weight of the bull. 2. His birth weight EPD and CED 3. His dam's birth weight ratio. * For use on Cows. ** For use on Cows, 3 year olds and big well grown out yearling heifers.

*** For use on yearling heifers without much difficulty or calving trouble.

Carcass Data-We have ultra-sounded all sale lots and the data has been turned into the breed association if eligible. We have indicated carcass EPD's and ratios on rib eye, marbling and back fat or yield grade. We include a Rib eye measurement based on square inch of REA per CWT of body weight. Since we don't push our bulls this measurement will allow you to compare our bulls to those that have been fed harder. All bulls have been DNA tested and have genomically enhanced EPD's for greater accuracy and reliability of data. All Red Angus bulls are OSF and MA tested free of these defects.

FRITZ MONUMENT 618G

FRITZ MONUMENT 618G

DOB	01-30-2019
Reg. #	4169568
ID	
% Breed	100% AR
Polled	--
Color	Red
BW	75
WW/Ratio	797/118/
YW/Ratio	1297/115/
ADG	3.11

RED CROWFOOT OLE'S OSCAR
FRITZ GOLDEN OSCAR 8006
FRITZ REBALS 6039
FRITZ ANVIL 747C
FRITZ JOANIE 257E
FRITZ JOANIE 043

	CED	BW	WW	YW	Mk	ME	HPG	CEM	ST	MB	YG	CW	RE	Fat	ProS	Herd	Grid
EPDs	15	-2.6	73	120	32	22	10	9	21	0.72	0.17	19	-0.11	0.04	112	79	33
Breed %	24	34	15	13	7			14	3	8					28	22	

WFL MERLIN 018A

WFL MERLIN 018A

DOB	01-19-2013
Reg. #	1628086
ID	
% Breed	100% AR
Polled	--
Color	Red
BW	63
WW/Ratio	676/116/
YW/Ratio	1156/111/
ADG	2.99

LJC MISSION STATEMENT P27
LJC MERLIN T179
BUF CRK REDPRIDE N179
BROWN COMMITMENT S7206
WFL COMMITMENT 042Y
WFL JEWELMAKER 9024

	CED	BW	WW	YW	Mk	ME	HPG	CEM	ST	MB	YG	CW	RE	Fat	ProS	Herd	Grid
EPDs	15	-4.2	81	130	35	2	7	6	9	0.42	-0.16	21	0.52	-0.02	65	16	48
Breed %	23	14	5	6	2						3		6	4			24

RAVN DEFENSE C550

RAVN DEFENSE C550

DOB	04-01-2015
Reg. #	3486928
ID	
% Breed	100% AR
Polled	--
Color	Red
BW	81
WW/Ratio	557/108/
YW/Ratio	806/105/
ADG	1.54

5L ADVOCATE 817-14W
5L DEFENDER 560-30Z
5L BLACK ADINA 525-560
RAVN ATLAS X05
RAVN HO DUKE Z280
PIE PRIME HOBO 6402

	CED	BW	WW	YW	Mk	ME	HPG	CEM	ST	MB	YG	CW	RE	Fat	ProS	Herd	Grid
EPDs	11	-1.1	67	103	30	1	10	3	11	0.5	-0.05	7	0.09	-0.01	38	22	16
Breed %			31	39	15					31	10			10			

3SCC DOMAIN A163

3SCC DOMAIN A163

DOB	03-26-2013
Reg. #	1619642
ID	
% Breed	100% AR
Polled	--
Color	Red
BW	84
WW/Ratio	655/109/
YW/Ratio	1233/113/
ADG	3.61

BECKTON DOMINOR Z1 R610
BECKTON DOMINOR T122 Z1
BKT LARKABEL R038 WA
BASIN HOBO 0545
3SCC EUCLA X723
BSKF EUCLA U278

	CED	BW	WW	YW	Mk	ME	HPG	CEM	ST	MB	YG	CW	RE	Fat	ProS	Herd	Grid
EPDs	14	-1.4	62	105	23	1	14	4	20	0.63	0.17	24	0.08	0.05	127	76	51
Breed %	30			36			22		8	15		39			14	27	21

BIEBER CL STOCKMAN E116

BIEBER CL STOCKMAN E116

DOB	01-13-2017
Reg. #	3751653
ID	
% Breed	100% AR
Polled	--
Color	Red
BW	67
WW/Ratio	633/107/
YW/Ratio	1305/115/
ADG	4.19

LSF SAGA 1040Y
PIE STOCKMAN 4051
PIE LAKOTA 046
PARINGA IRON ORE E27
BIEBER CL DATELINE 115C
BIEBER CL DATELINE 109A

	CED	BW	WW	YW	Mk	ME	HPG	CEM	ST	MB	YG	CW	RE	Fat	ProS	Herd	Grid
EPDs	22	-6.5	72	121	28	4	12	14	19	0.55	0.16	35	0.29	0.06	153	98	55
Breed %	1	2	16	13	26		38	1	15	24		15	19		4	6	17

VGW TOP END 021

VGW TOP END 021

DOB	02-04-2020
Reg. #	4272811
ID	
% Breed	100% AR
Polled	--
Color	Red
BW	75
WW/Ratio	765/114/
YW/Ratio	1258//114/
ADG	3.07

C-BAR CORNERSTONE 105D
LASO FOUNDATION D168F
LASO DORY JIBA B29D
VGW MERCY- MERCY 412
VGW MM-CHRSS 1897
VGW JOUR-CHRSS 13123

	CED	BW	WW	YW	Mk	ME	HPG	CEM	ST	MB	YG	CW	RE	Fat	ProS	Herd	Grid
EPDs	11	-2.2	67	111	31	13	12	6	19	0.75	-0.04	35	0.5	0.01	137	72	64
Breed %			25	18	6		33		10	3	9	8	3	26	6	33	5

ARRC LOOKOUT 706E

DOB	02-18-2017
Reg. #	3753505
ID	
% Breed	100% AR
Polled	--
Color	Red
BW	74
WW/Ratio	621/100/
YW/Ratio	866/113/
ADG	1.52

LAZY MC LOOKOUT 37U
RED LAZY MC LOOKOUT 153X
RED LAZY MC GOLD DESIGN 84U
ANDRAS NEW LOOK 2012
ARRC 4156B
BCRR LINNY 082X

	CED	BW	WW	YW	Mk	ME	HPG	CEM	ST	MB	YG	CW	RE	Fat	ProS	Herd	Grid
EPDs	8	0.9	59	106	20	7	12	7	16	0.63	0.21	19	-0.26	0.03	109	66	44
Breed %				34			36		37	15					31	45	31

TOP DOLLAR ANGUS FEEDER CALF PROGRAM

Top Dollar Angus is a genetic-certification and marketing company focused exclusively on the top 25% of the industry in carcass and growth Angus and Red Angus influenced feeder cattle. Top Dollar Angus is a program similar to other popular branded-beef programs, except that it does its branding in the feeder cattle and calf market.

Qualified herds must have two or more generations of Angus (Black or Red) genetics with growth and carcass traits objectively ranking in the top 25% of the breed based on documented historical sire use. DNA evaluation conducted by Zoetis or GeneSeek is another workable method to qualify. Once your cattle have met the necessary requirements, they will be marketed under the Top Dollar Angus brand and logo, and will be promoted aggressively to a large number of feed yards and buyers. In today's market, Top Dollar Angus cattle are seeing premiums ranging from $30 to $70 per head above the average market.

Why the premium? Cattle feeders know that Top Dollar Angus cattle perform better and have higher grid-based carcass rewards compared to other cattle. This puts more dollars per head into the cattle feeder's pocket, which can be passed back to the producer in the form of premiums paid above market price.

Top Dollar Angus helps take the guess work and surprises out of growing and feeding cattle. Feed yards are tired of unpredictable performance and wide-ranging profitability results from group to group on cattle they purchase. Cattle often look the same and have the same colored hides, but are very different genetically. That's why the genetic certification of high-end Angus and Red Angus feeder cattle is here! The industry must differentiate the best Angus and Red Angus genetics from average cattle, and that's what Top Dollar Angus will do for you!

If you have consistently invested in high-performance Angus or Red Angus genetics, Top Dollar Angus will make your cattle stand out from the pack and get you the premiums you deserve. No matter how you market your cattle, our goal is to create more demand and higher prices for your calves.

WERNER FLAT TOP 4136

WERNER FLAT TOP 4136

DOB	09-07-2014
Tattoo	
Reg. #	AAA18094501
% Breed	Angus
Polled	Homo Polled (P-1)
Color	Homo Black (P-1)
BW	
WW/Ratio	
YW/Ratio	
ADG	

CONNEALY CONSENSUS 7229
CONNEALY BLACK GRANITE
EURA ELGA OF CONANGA 9109
C R A BEXTOR 872 5205 608
WERNER LADY 0304
SANDPOINT LADY 7869

	CED	BW	WW	YW	Mk	TM	CEM	SC	DOC	CW	RE	YG	MB	$MTI
EPDs	21	-4.4	71	134	25	61	14	1	12	36	0.21	0.12	0.74	77.95
Breed %	1	1	30	4	20	15	1	25		20			1	1

WULF'S DEFEND K909D

WULFS DEFEND K909D ET

DOB	02-27-2016
Tattoo	
Reg. #	NPM2099250
% Breed	PUREBRED
Polled	Homo Polled (T)
Color	Red
BW	
WW/Ratio	
YW/Ratio	
ADG	

WULFS TITUS 2149T
WULFS XTRACTOR X233X
WULFS MYRLENE 2332M
WZRK PRIMESTAR 861P
WULFS WORTH IT ALL 9108W
WULF'S MISSIVE 2258N

	CED	BW	WW	YW	Mk	TM	CEM	SC	DOC	CW	RE	YG	MB	$MTI
EPDs	16	-0.7	74	107	17	54	8	1	16	22	0.91	-0.47	-0.01	55.68
Breed %	10	15	15	20		40	20	10	20	35			25	15

WULF'S EMPRIZE 2424E

WULFS EMPRIZE 2424E

DOB	04-07-2017
Tattoo	
Reg. #	LFM2119950
% Breed	LIM-FLEX 50%
Polled	Homo Polled (T)
Color	Red
BW	
WW/Ratio	
YW/Ratio	
ADG	

BIEBER ROLLIN DEEP Y118
BIEBER DEEP END B597
BIEBER LAURA 158W
WZRK GENESIS 532E
WULFS ZUNI 2424Z
WULFS PLEASURE 4251P

	CED	BW	WW	YW	Mk	TM	CEM	SC	DOC	CW	RE	YG	MB	$MTI
EPDs	12	0	89	144	22	66	9	1.6	11	58	1.23	-0.31	0.66	83.51
Breed %	35	30	4	3	35	10	10	10		3	3	25	2	1

JBV YELLOWSTONE 901G

JBV YELLOWSTONE 901G

DOB	01-01-2019
Tattoo	
Reg. #	NPM2166804
% Breed	PUREBRED
Polled	Homo Polled (P-1)
Color	Homo Black (T)
BW	
WW/Ratio	
YW/Ratio	
ADG	

MAGS ANCHOR
AHCC EARNING POWER 900E ET
LVLS 9066U
JBV EXPEDITION 205Z
JBV GIRL CRUSH 422B
JBV BRITTANY 029X

	CED	BW	WW	YW	Mk	TM	CEM	SC	DOC	CW	RE	YG	MB	$MTI
EPDs	11	-0.2	70	108	22	57	7	1.49	20	26	1.3	-0.53	0.17	61.82
Breed %	35	20	20	15		25	30	3	3	25	25		4	3

BAR JZ ACE VENTURA 442F

WULFS EAGLESTONE Y711E

DOB	09-22-2017
Tattoo	
Reg. #	LFM2145302
% Breed	LIM-FLEX 62%
Polled	Homo Polled (T)
Color	Het Black (T)
BW	
WW/Ratio	
YW/Ratio	
ADG	

WULFS WILLARD 5115W
WULFS COMPLIANT K687C ET
WULFS SOLOIST 6284S
DEER VALLEY DESIGN 208 61
MINE PLD KISSNTELL 0072X
MINE PLD FOCUS 8011U

	CED	BW	WW	YW	Mk	TM	CEM	SC	DOC	CW	RE	YG	MB	$MTI
EPDs	14	0.3	73	111	27	64	8	0.9	13	24	0.81	-0.3	0.22	62.61
Breed %	15	35	30	40	10	15	20				35	25		35

BAR JZ ACE VENTURA 442F

DOB	03-20-2018
Tattoo	
Reg. #	LFM2142316
% Breed	LIM-FLEX 44%
Polled	Homo Polled (T)
Color	Het Black (T)
BW	
WW/Ratio	
YW/Ratio	
ADG	

MAGS Y-AXIS
CHR ACE VENTURA 129A
CHR XCELLANT ALIBI 162X
LVLS OPTIMIZER 859X
BAR JZ OLIVIA 300B
BAR JZ FUTURE LEVEL 612T

	CED	BW	WW	YW	Mk	TM	CEM	SC	DOC	CW	RE	YG	MB	$MTI
EPDs	15	-1.5	68	123	29	62	13	0.2	13	46	0.62	0.06	0.4	65.06
Breed %	10	10		20	3	20	1			15			15	25

LFLC Bank Account
Sire of Headliner 803H

LFLC BIG COUNTRY 759B

LFLC HEADLINER 803H

DOB	01-22-2020
Tattoo	
Reg. #	LFM2331570
% Breed	50
Polled	Homo Polled (T)
Color	Red
BW	78
WW/Ratio	718
YW/Ratio	
ADG	

WULF'S ZIPLOCK N922Z
LFLC BANK ACCOUNT 701B
LFLC 701X XTRA GOOD
MESSMER PACKER S008
LFLC DAKOTA BELLE 803Z
EIR P206

	CED	BW	WW	YW	Mk	TM	CEM	SC	DOC	CW	RE	YG	MB	$MTI
EPDs	12	-3.0	67	108	21	54	9	.6	13	28	.48	-0.18	.08	54.73
Breed %		2					10				34	9		

LFLC BIG COUNTRY 759B

DOB	04-26-2014
Tattoo	
Reg. #	NPM2060976
% Breed	PUREBRED
Polled	Homo Polled (T)
Color	Red
BW	
WW/Ratio	
YW/Ratio	
ADG	

WULFS XTRACTOR X233X
WULF'S ZIPLOCK N922Z
PLND WINDMILL 922W
WULFS WALCOTT F711W
LFLC DAKOTA BELLE 759Y
RPLF RAINDROP 545R

	CED	BW	WW	YW	Mk	TM	CEM	SC	DOC	CW	RE	YG	MB	$MTI
EPDs	14	0.2	77	119	14	52	4	0.9	17	29	1.39	-0.59	-0.04	56.79
Breed %	15	25	10	5				20	15	20	20		30	15

BRAW FLAT TOP 0202H

CONNEALY BLACK GRANITE
WERNER FLAT TOP 4136
WERNER LADY 0304

SYES BEST BUY 316B
BRAW MS FURBY 8266F
BRAW MS FURBY 582C

DOB	2020-03-02
Reg. #	LFM2331349
% Breed	38
Polled	Polled
Color	HB
BW	65
WW/WR	611/106.0
YW Ratio	
Gain Ratio	
CE	*** LIM-FLEX

DAM AOD	DAM BR	DAM WR	DAM YR	DAM MPPA	REA sq. in/CWT	CARCASS RE Ratio	CARCASS IMF Ratio	CARCASS BF Ratio
2	86	106			1.11	91.0	70.0	

	CED	BW	WW	YW	Mk	TM	CEM	SC	DOC	CW	RE	YG	MB	$MTI
EPDs	19	-1.9	76	131	19	57	11	0.50	10	32	0.50	-0.09	0.40	68.47
Breed %	1	6	20	8			3						14	

BRAW DOMAIN 0210H

BECKTON DOMINOR T122 Z1
3SCC DOMAIN A163
3SCC EUCLA X723

WULFS XTRACTOR X233X
BRAW MS PRIDE 7212E ET
RED LAZY MC PRIDE 43X

DOB	2020-03-13
Reg. #	LFM2331327
% Breed	25
Polled	Homo Polled(P-1)
Color	Red
BW	78
WW/WR	591/103.0
YW Ratio	
Gain Ratio	
CE	** LIM-FLEX

DAM AOD	DAM BR	DAM WR	DAM YR	DAM MPPA	REA sq. in/CWT	CARCASS RE Ratio	CARCASS IMF Ratio	CARCASS BF Ratio
4	99	110	107		0.99	100.0	94.0	

	CED	BW	WW	YW	Mk	TM	CEM	SC	DOC	CW	RE	YG	MB	$MTI
EPDs	11	-0.6	58	91	24	53	6		13	-1	0.12	-0.04	0.34	60.36
Breed %		17			20								21	

BRAW FLAT TOP 0204H

CONNEALY BLACK GRANITE
WERNER FLAT TOP 4136
WERNER LADY 0304

LFLC ZZ TOP 70Z
BRAW MS CHRISTY 8214F
BRAW MS CHRISTIE 6169D

DOB	2020-03-02
Reg. #	LFM2331340
% Breed	44
Polled	Homo Polled (T)
Color	HB
BW	65
WW/WR	628/109.0
YW Ratio	
Gain Ratio	
CE	*** LIM-FLEX

DAM AOD	DAM BR	DAM WR	DAM YR	DAM MPPA	REA sq. in/CWT	CARCASS RE Ratio	CARCASS IMF Ratio	CARCASS BF Ratio
2	86	109			1	99.0	84.0	

	CED	BW	WW	YW	Mk	TM	CEM	SC	DOC	CW	RE	YG	MB	$MTI
EPDs	19	-3.0	74	123	24	61	11	1.01	11	38	0.63	-0.14	0.23	62.02
Breed %	1	2	30	16	20		3	40		28				

BRAW FLAT TOP 0211H

CONNEALY BLACK GRANITE
WERNER FLAT TOP 4136
WERNER LADY 0304

LFLC BIG COUNTRY 759B
BRAW MS CHRISTIE 7244E
BRAW MS HEARTLAND 117

DOB	2020-03-17
Reg. #	LFM2331331
% Breed	50
Polled	Homo Polled(T)
Color	Black
BW	87
WW/WR	438*/Foster Dam
YW Ratio	
Gain Ratio	
CE	** LIM-FLEX

DAM AOD	DAM BR	DAM WR	DAM YR	DAM MPPA	REA sq. in/CWT	CARCASS RE Ratio	CARCASS IMF Ratio	CARCASS BF Ratio
4	104				0.97	82.0	139.0	

	CED	BW	WW	YW	Mk	TM	CEM	SC	DOC	CW	RE	YG	MB	$MTI
EPDs	13	-0.9	71	121	18	54	7	0.83	13	38	1.02	-0.36	0.25	63.71
Breed %	25	14	40	20			40			28	12	13	37	28

ARRC FLAT TOP 0205H

CONNEALY BLACK GRANITE
WERNER FLAT TOP 4136
WERNER LADY 0304

LFLC BIG COUNTRY 759B
BRAW MS CHRISTIE 8272F
BRAW MISS CHRISTIE 3211A

DOB	2020-03-04
Reg. #	LFM2331368
% Breed	36
Polled	Homo Polled(P-1)
Color	DB
BW	72
WW/WR	590/103.0
YW Ratio	
Gain Ratio	
CE	*** LIM-FLEX

DAM AOD	DAM BR	DAM WR	DAM YR	DAM MPPA	REA sq. in/CWT	CARCASS RE Ratio	CARCASS IMF Ratio	CARCASS BF Ratio
2	95	102						

	CED	BW	WW	YW	Mk	TM	CEM	SC	DOC	CW	RE	YG	MB	$MTI
EPDs	19	-3.1	66	114	21	54	11	0.88	15	24	0.64	-0.20	0.65	75.65
Breed %	1	2		30			3						2	

BRAW BC 0218H

WULF'S ZIPLOCK N922Z
LFLC BIG COUNTRY 759B
LFLC DAKOTA BELLE 759Y

BALDRIDGE WAYLON W34
SPAD MS WAYLON 046C
SPADES MS NEW DESIGN 046Z

DOB	2020-03-21
Reg. #	LFM2331235
% Breed	63
Polled	Homo Polled(P-1)
Color	Black
BW	81
WW/WR	624/98.0
YW Ratio	
Gain Ratio	
CE	* LIM-FLEX

DAM AOD	DAM BR	DAM WR	DAM YR	DAM MPPA	REA sq. in/CWT	CARCASS RE Ratio	CARCASS IMF Ratio	CARCASS BF Ratio
10	107	108	102		0.91	97.0	79.0	

	CED	BW	WW	YW	Mk	TM	CEM	SC	DOC	CW	RE	YG	MB	$MTI
EPDs	12	-0.9	68	106	17	50	6	0.85	13	14	0.72	-0.27	0.11	56.85
Breed %	35	14										27		

BRAW FLAT TOP 0206H

CONNEALY BLACK GRANITE
WERNER FLAT TOP 4136
WERNER LADY 0304

LFLC ZZ TOP 70Z
BRAW MS CHRISTIE 8235F
BRAW MS CHRISTIE 673D

DOB	2020-03-06
Reg. #	LFM2331346
% Breed	44
Polled	Homo Polled(T)
Color	HB
BW	77
WW/WR	556/97.0
YW Ratio	
Gain Ratio	
CE	** LIM-FLEX

DAM AOD	DAM BR	DAM WR	DAM YR	DAM MPPA	REA sq. in/CWT	CARCASS RE Ratio	CARCASS IMF Ratio	CARCASS BF Ratio
2	101	97			1.21	123.0	135.0	

	CED	BW	WW	YW	Mk	TM	CEM	SC	DOC	CW	RE	YG	MB	$MTI
EPDs	16	-1.0	71	124	20	56	10	0.81	11	36	1.06	-0.26	0.40	68.54
Breed %	5	12	40	15			4			14	10	30	14	

COWBOY BRISKET

By Husker Meats, L.L.C.
Ainsworth, NE, 402-382-3663

Join us for lunch!

From our pastures to your plate, we hope you enjoy!!

BRAW ACE 0220H

CHR ACE VENTURA 129A
BAR JZ ACE VENTURA 442F
BAR JZ OLIVIA 300B

WULFS XTRACTOR X233X
BRAW MS PRIDE 8236F ET
RED LAZY MC PRIDE 43X

DOB	2020-03-21
Reg. #	LFM2331347
% Breed	48
Polled	Homo Polled(P-1)
Color	Red
BW	83
WW/WR	575/100.0
YW Ratio	
Gain Ratio	
CE	* LIM-FLEX

DAM AOD	DAM BR	DAM WR	DAM YR	DAM MPPA	REA sq. in/CWT	CARCASS RE Ratio	CARCASS IMF Ratio	CARCASS BF Ratio
2	108	100			1.12	110.0	103.0	

	CED	BW	WW	YW	Mk	TM	CEM	SC	DOC	CW	RE	YG	MB	$MTI
EPDs	10	0.2	69	114	24	59	9		15	39	0.89	-0.19	0.14	57.80
Breed %		33		30	20	25	15			27	23			

BRAW DEFEND 0227H

WULFS XTRACTOR X233X
WULFS DEFEND K909D ET
WULFS WORTH IT ALL 9108W

PAULS CANYON RIDGE 470
BRAW MS RIDGE 7154T
BRAW MS NIGHTRIDER 5126R

DOB	2020-03-23
Reg. #	LFM2331322
% Breed	75
Polled	Homo Polled(T)
Color	Black
BW	69
WW/WR	618/106.0
YW Ratio	
Gain Ratio	
CE	*** LIM-FLEX

DAM AOD	DAM BR	DAM WR	DAM YR	DAM MPPA	REA sq. in/CWT	CARCASS RE Ratio	CARCASS IMF Ratio	CARCASS BF Ratio
14	97	104	102		1.04	111.0	103.0	

	CED	BW	WW	YW	Mk	TM	CEM	SC	DOC	CW	RE	YG	MB	$MTI
EPDs	15	-2.6	61	86	25	56	8	0.95	14	24	0.80	-0.34	0.11	54.96
Breed %	10	3			15	40	25		40		35	16		

BRAW BC 0222H

WULF'S ZIPLOCK N922Z
LFLC BIG COUNTRY 759B
LFLC DAKOTA BELLE 759Y

WZRK PRIMESTAR 861P
SPADMISS PRIMESTAR 184Y
SPADES MISS BLK JACK 584R

DOB	2020-03-22
Reg. #	NPM2331248
% Breed	100
Polled	Polled
Color	Black
BW	83
WW/WR	596/94.0
YW Ratio	
Gain Ratio	
CE	**

DAM AOD	DAM BR	DAM WR	DAM YR	DAM MPPA	REA sq. in/CWT	CARCASS RE Ratio	CARCASS IMF Ratio	CARCASS BF Ratio
9	94	95	94		1.08	110.0	46.0	

	CED	BW	WW	YW	Mk	TM	CEM	SC	DOC	CW	RE	YG	MB	$MTI
EPDs	15	1.0	70	107	14	48	6	0.60	14	36	1.39	-0.58	-0.17	49.74
Breed %	10	30								33	1	1		

BRAW EAGLE 0233H

CONNEALY BLACK GRANITE
WERNER FLAT TOP 4136
WERNER LADY 0304

BRAW XTRACTOR 380A
BRAW MS CHEAP TRICK 5175C
BRAW MS MAGS 892U

DOB	2020-03-25
Reg. #	LFM2331301
% Breed	43
Polled	Polled
Color	Black
BW	78
WW/WR	635/110.0
YW Ratio	
Gain Ratio	
CE	*** LIM-FLEX

DAM AOD	DAM BR	DAM WR	DAM YR	DAM MPPA	REA sq. in/CWT	CARCASS RE Ratio	CARCASS IMF Ratio	CARCASS BF Ratio
5	94	101	98		1	115.0	82.0	

	CED	BW	WW	YW	Mk	TM	CEM	SC	DOC	CW	RE	YG	MB	$MTI
EPDs	16	-1.9	71	125	26	61	11	0.80	14	39	0.99	-0.32	0.33	66.44
Breed %	5	6	40	14	10	20	3		40	27	14	20		17

BRAW BC 0224H

WULF'S ZIPLOCK N922Z
LFLC BIG COUNTRY 759B
LFLC DAKOTA BELLE 759Y

RITO 12E7 OF 5F56 RITO 5M
SPADES MS RITO 12E7 246B
SPADES MISS LODESTAR 446X

DOB	2020-03-22
Reg. #	LFM2331256
% Breed	75
Polled	Homo Polled(P-1)
Color	Black
BW	89
WW/WR	673/106.0
YW Ratio	
Gain Ratio	
CE	* LIM-FLEX

DAM AOD	DAM BR	DAM WR	DAM YR	DAM MPPA	REA sq. in/CWT	CARCASS RE Ratio	CARCASS IMF Ratio	CARCASS BF Ratio
8	111	106			0.95	98.0	145.0	

	CED	BW	WW	YW	Mk	TM	CEM	SC	DOC	CW	RE	YG	MB	$MTI
EPDs	12	0.5	65	98	17	50	4	0.83	14	37	1.13	-0.41	0.13	57.81
Breed %	35	40							40	30	7	8		

BRAW BC 0238H

WULF'S ZIPLOCK N922Z
LFLC BIG COUNTRY 759B
LFLC DAKOTA BELLE 759Y

SITZ IDENTITY 2575
SPADES MISS IDENTITY 14Y
SPADES MISS LODESTAR 584W

DOB	2020-03-26
Reg. #	LFM2331369
% Breed	75
Polled	Polled
Color	Black
BW	87
WW/WR	628/103.0
YW Ratio	
Gain Ratio	
CE	** LIM-FLEX

DAM AOD	DAM BR	DAM WR	DAM YR	DAM MPPA	REA sq. in/CWT	CARCASS RE Ratio	CARCASS IMF Ratio	CARCASS BF Ratio
9	101	101	110		1.01	94.0	114.0	

	CED	BW	WW	YW	Mk	TM	CEM	SC	DOC	CW	RE	YG	MB	$MTI
EPDs	11	-0.3	69	110	12	46	5	0.85	10	31	1.13	-0.39	0.10	57.83
Breed %		23		40							7	9		

*All bulls have Genomically Enhanced EPDs

BRAW MS ACE 0240H

CHR ACE VENTURA 129A
BAR JZ ACE VENTURA 442F
BAR JZ OLIVIA 300B
LFLC BIG COUNTRY 759B
BRAW MS BC 6261D
BRAW MS LSS 1131Y

DOB	2020-03-27
Reg. #	LFM2331316
% Breed	68
Polled	Homo Polled(T)
Color	Black
BW	89
WW/WR	674/117.0
YW Ratio	
Gain Ratio	
CE	**

DAM AOD	DAM BR	DAM WR	DAM YR	DAM MPPA	REA sq. in/CWT	CARCASS RE Ratio	CARCASS IMF Ratio	CARCASS BF Ratio
4	101	117			0.93	86.0	90.0	

	CED	BW	WW	YW	Mk	TM	CEM	SC	DOC	CW	RE	YG	MB	$MTI
EPDs	13	0.1	73	112	29	65	8	0.41	18	37	0.66	-0.09	0.29	63.25
Breed %	25	30	33	35	3	10	20		5	30			30	34

BRAW BC 0258H

WULF'S ZIPLOCK N922Z
LFLC BIG COUNTRY 759B
LFLC DAKOTA BELLE 759Y
SITZ NEW DESIGN 458N
SPADES MISS DESIGN 343X
SPADES MS HUNT 343N

DOB	2020-04-04
Reg. #	LFM2331266
% Breed	75
Polled	Polled
Color	Black
BW	83
WW/WR	593/93.0
YW Ratio	
Gain Ratio	
CE	**

DAM AOD	DAM BR	DAM WR	DAM YR	DAM MPPA	REA sq. in/CWT	CARCASS RE Ratio	CARCASS IMF Ratio	CARCASS BF Ratio
8	100	105	102		1.06	99.0	146.0	

	CED	BW	WW	YW	Mk	TM	CEM	SC	DOC	CW	RE	YG	MB	$MTI
EPDs	14	-0.6	66	104	19	52	5	0.85	13	17	1.08	-0.47	0.29	64.32
Breed %	15	17									8	3	30	24

ARRC EAGLE 0244H

WULFS COMPLIANT K687C ET
WULFS EAGLESTONE Y711E
MINE PLD KISSNTELL 0072X
LFLC BIG COUNTRY 759B
ARRC NO BOTHER 601D
MAGS BOTHER

DOB	2020-03-29
Reg. #	LFM2331362
% Breed	69
Polled	Homo Polled(P-2)
Color	Black
BW	84
WW/WR	503/
YW Ratio	
Gain Ratio	
CE	*

DAM AOD	DAM BR	DAM WR	DAM YR	DAM MPPA	REA sq. in/CWT	CARCASS RE Ratio	CARCASS IMF Ratio	CARCASS BF Ratio
4	100	106			1.19			

	CED	BW	WW	YW	Mk	TM	CEM	SC	DOC	CW	RE	YG	MB	$MTI
EPDs	13	1.4	79	118	24	63	6	0.91	15	24	0.69	-0.25	0.07	58.50
Breed %	25		15	24	20	15			20			33		

BRAW ACE 0259H

CHR ACE VENTURA 129A
BAR JZ ACE VENTURA 442F
BAR JZ OLIVIA 300B
WULFS XTRACTOR X233X
BRAW CHRISTY 3106A
BRAW MS HEARTLAND 468P

DOB	2020-04-04
Reg. #	LFM2331258
% Breed	73
Polled	Polled
Color	Red
BW	87
WW/WR	597/104.0
YW Ratio	
Gain Ratio	
CE	*

DAM AOD	DAM BR	DAM WR	DAM YR	DAM MPPA	REA sq. in/CWT	CARCASS RE Ratio	CARCASS IMF Ratio	CARCASS BF Ratio
8	104	100	102		1.23	108.0	140.0	

	CED	BW	WW	YW	Mk	TM	CEM	SC	DOC	CW	RE	YG	MB	$MTI
EPDs	10	-0.5	62	96	25	56	8	0.45	15	32	0.95	-0.33	0.15	56.84
Breed %		18			15	40	25		20		18	19		

BRAW DEFEND 0253H

WULFS XTRACTOR X233X
WULFS DEFEND K909D ET
WULFS WORTH IT ALL 9108W
RED LAZY MC STOUT 19U
BRAW MS STOUT 2141Z
BRAW 451P

DOB	2020-04-01
Reg. #	LFM2331252
% Breed	75
Polled	Homo Polled(T)
Color	Red
BW	89
WW/WR	579/100.0
YW Ratio	
Gain Ratio	
CE	*

DAM AOD	DAM BR	DAM WR	DAM YR	DAM MPPA	REA sq. in/CWT	CARCASS RE Ratio	CARCASS IMF Ratio	CARCASS BF Ratio
8	106	105	101		1.07	107.0	46.0	

	CED	BW	WW	YW	Mk	TM	CEM	SC	DOC	CW	RE	YG	MB	$MTI
EPDs	8	-0.2	59	75	21	51	1	0.70	12	31	1.02	-0.45	0.03	52.13
Breed %		23									12	5		

BRAW FLTAT TOP 0265H

CONNEALY BLACK GRANITE
WERNER FLAT TOP 4136
WERNER LADY 0304
CARROUSELS PURE POWER
BRAW MS POWER 7145T
BRAW MS SURESHOT 3103N

DOB	2020-04-06
Reg. #	LFM2331321
% Breed	50
Polled	Homo Polled(T)
Color	HB
BW	72
WW/WR	523/91.0
YW Ratio	
Gain Ratio	
CE	**

DAM AOD	DAM BR	DAM WR	DAM YR	DAM MPPA	REA sq. in/CWT	CARCASS RE Ratio	CARCASS IMF Ratio	CARCASS BF Ratio
14	100	101	98		1.04	98.0	102.0	

	CED	BW	WW	YW	Mk	TM	CEM	SC	DOC	CW	RE	YG	MB	$MTI
EPDs	17	-1.3	63	106	24	56	9	0.70	11	36	0.90	-0.26	0.28	61.59
Breed %	3	8			20	40	15			33	24	30	33	39

BRAW EAGLE 0256H

WULFS COMPLIANT K687C ET
WULFS EAGLESTONE Y711E
MINE PLD KISSNTELL 0072X
RED LAZY MC STOUT 19U
BRAW MS STOUT 1109
BRAW PLD MISS 1154L

DOB	2020-04-03
Reg. #	LFM2331240
% Breed	57
Polled	Homo Polled(T)
Color	Black
BW	83
WW/WR	588/102.0
YW Ratio	
Gain Ratio	
CE	*

DAM AOD	DAM BR	DAM WR	DAM YR	DAM MPPA	REA sq. in/CWT	CARCASS RE Ratio	CARCASS IMF Ratio	CARCASS BF Ratio
9	99	103	105		1.38	116.0	43.0	

	CED	BW	WW	YW	Mk	TM	CEM	SC	DOC	CW	RE	YG	MB	$MTI
EPDs	10	0.6	57	84	27	55	3	0.65	18	16	0.95	-0.43	0.04	52.11
Breed %					8				5		18	6		

PUREBRED LIMOUSIN BREED AVERAGE EPDS

CED 10 BW 1.6 WW 62 YW 89 Milk 22
TM 52 CEM 6 Sc .5 St 11 Doc 11 YG -.56
CW 18 RE 1.16 MB -.09 Ft -.09 MTI 49.70

LIM FLEX BREED AVERAGE EPDS

CED 11 BW .9 WW 69 YW 106 Milk 21
TM 55 CEM 7 Sc 1 St 11 Doc 13 YG -.2
CW 31 RE .72 MB .21 Ft -.02 MTI 59.90

*All bulls have Genomically Enhanced EPDs

BRAW FLAT TOP 0268H

BRAW ACE 0288H

BRAW FLAT TOP 0268H

CONNEALY BLACK GRANITE
WERNER FLAT TOP 4136
WERNER LADY 0304
WULFS XTRACTOR X233X
BRAW BLACKBELT 355A
BRAW MS SURESHOT 3103N

DOB	2020-04-07
Reg. #	LFM2331269
% Breed	50
Polled	Hono Polled(T)
Color	Black
BW	71
WW/WR	565/98.0
YW Ratio	
Gain Ratio	
CE	***

DAM AOD	DAM BR	DAM WR	DAM YR	DAM MPPA	REA sq. in/CWT	CARCASS RE Ratio	CARCASS IMF Ratio	CARCASS BF Ratio
7	99	99	106		1.04	98.0	96.0	

	CED	BW	WW	YW	Mk	TM	CEM	SC	DOC	CW	RE	YG	MB	$MTI
EPDs	16	-1.9	54	89	24	51	10	0.88	17	27	0.53	-0.17	0.36	60.97
Breed %	5	6			20		5		10				19	

BRAW ACE 0288H

CHR ACE VENTURA 129A
BAR JZ ACE VENTURA 442F
BAR JZ OLIVIA 300B
PBRS UPPER ECHELON 820U
BRAW MS UPPER E 3227A
BRAW MS LODESTAR 936W

DOB	2020-04-17
Reg. #	LFM2331261
% Breed	57
Polled	Homo Polled(T)
Color	HB
BW	91
WW/WR	724/126.0
YW Ratio	
Gain Ratio	
CE	*

DAM AOD	DAM BR	DAM WR	DAM YR	DAM MPPA	REA sq. in/CWT	CARCASS RE Ratio	CARCASS IMF Ratio	CARCASS BF Ratio
7	104	100	102		1.07	106.0	154.0	

	CED	BW	WW	YW	Mk	TM	CEM	SC	DOC	CW	RE	YG	MB	$MTI
EPDs	12	3.2	85	140	23	65	9	0.30	15	60	1.14	-0.22	0.43	73.37
Breed %	35		6	4	30	10	15		20	2			13	4

BRAW EAGLE 0270H

WULFS COMPLIANT K687C ET
WULFS EAGLESTONE Y711E
MINE PLD KISSNTELL 0072X
LFLC ZZ TOP 70Z
BRAW MS TOPPER 5121C
BRAW MS DANNY 8131U

DOB	2020-04-08
Reg. #	LFM2331296
% Breed	67
Polled	Homo Polled(T)
Color	HB
BW	83
WW/WR	577/100.0
YW Ratio	
Gain Ratio	
CE	**

DAM AOD	DAM BR	DAM WR	DAM YR	DAM MPPA	REA sq. in/CWT	CARCASS RE Ratio	CARCASS IMF Ratio	CARCASS BF Ratio
5	102	98	104		1.31	109.0	101.0	

	CED	BW	WW	YW	Mk	TM	CEM	SC	DOC	CW	RE	YG	MB	$MTI
EPDs	12	-0.1	67	100	20	54	3	0.88	16	27	0.68	-0.25	0.06	54.41
Breed %	35	25							15			33		

BRAW EAGLE 0293H

BRAW EAGLE 0278H

WULFS COMPLIANT K687C ET
WULFS EAGLESTONE Y711E
MINE PLD KISSNTELL 0072X
LFLC ZZ TOP 70Z
BRAW MS TOPPER 5130C
BRAW MS FOCUS 947W

DOB	2020-04-12
Reg. #	LFM2331297
% Breed	67
Polled	Homo Polled(T)
Color	HB
BW	86
WW/WR	630/110.0
YW Ratio	
Gain Ratio	
CE	*

DAM AOD	DAM BR	DAM WR	DAM YR	DAM MPPA	REA sq. in/CWT	CARCASS RE Ratio	CARCASS IMF Ratio	CARCASS BF Ratio
5	102	95	97		1.23	108.0	111.0	

	CED	BW	WW	YW	Mk	TM	CEM	SC	DOC	CW	RE	YG	MB	$MTI
EPDs	11	0.5	71	104	18	53	3	1.10	13	17	0.67	-0.24	0.19	60.22
Breed %		40	40					35				35		

BRAW EAGLE 0293H

WULFS COMPLIANT K687C ET
WULFS EAGLESTONE Y711E
MINE PLD KISSNTELL 0072X
PBRS UPPER ECHELON 820U
BRAW MISS CHRISTIE 3211A
BRAW MS RIDGE 7104T

DOB	2020-04-20
Reg. #	LFM2331361
% Breed	53
Polled	Homo Polled(T)
Color	Black
BW	94
WW/WR	599/104.0
YW Ratio	
Gain Ratio	
CE	*

DAM AOD	DAM BR	DAM WR	DAM YR	DAM MPPA	REA sq. in/CWT	CARCASS RE Ratio	CARCASS IMF Ratio	CARCASS BF Ratio
7	100	98	99		1.45	125.0	166.0	

	CED	BW	WW	YW	Mk	TM	CEM	SC	DOC	CW	RE	YG	MB	$MTI
EPDs	12	2.7	75	118	21	59	6	0.75	15	19	0.79	-0.26	0.30	65.85
Breed %	35		25	24		25			20		36	30	28	19

*All bulls have Genomically Enhanced EPDs

BRAW DEFEND 0294H

WULFS XTRACTOR X233X
WULFS DEFEND K909D ET
WULFS WORTH IT ALL 9108W
CONNEALY DANNY 5398
BRAW MS DANNY 2232Z
BRAW MS FINAL TIME 0100X

DOB	2020-04-21
Reg. #	LFM2331255
% Breed	75
Polled	Homo Polled(T)
Color	Black
BW	80
WW/WR	563/98.0
YW Ratio	
Gain Ratio	
CE	*

DAM AOD	DAM BR	DAM WR	DAM YR	DAM MPPA	REA sq. in/CWT	CARCASS RE Ratio	CARCASS IMF Ratio	CARCASS BF Ratio
8	104	100	102		1.11	93.0	133.0	

	CED	BW	WW	YW	Mk	TM	CEM	SC	DOC	CW	RE	YG	MB	$MTI
EPDs	15	-1.0	71	105	19	54	5	0.86	15	28	0.73	-0.32	0.11	58.09
Breed %	10	13	40						20			20		

BRAW EAGLE 0319H

WULFS COMPLIANT K687C ET
WULFS EAGLESTONE Y711E
MINE PLD KISSNTELL 0072X
CONNEALY DANNY 5398
BRAW MS CHRISTIE 7201E
BRAW MS CHRISTIE 5151C

DOB	2020-05-03
Reg. #	LFM2331323
% Breed	53
Polled	Homo Polled(T)
Color	Black
BW	90
WW/WR	659/115.0
YW Ratio	
Gain Ratio	
CE	*

DAM AOD	DAM BR	DAM WR	DAM YR	DAM MPPA	REA sq. in/CWT	CARCASS RE Ratio	CARCASS IMF Ratio	CARCASS BF Ratio
3	103	107			1.2	108.0	99.0	

	CED	BW	WW	YW	Mk	TM	CEM	SC	DOC	CW	RE	YG	MB	$MTI
EPDs	11	2.0	77	115	22	60	4	0.78	14	31	0.98	-0.32	0.14	61.02
Breed %			18	28	40	23			40		15	20		

BRAW EAGLE 0296H

BRAW DEFEND 0323H

WULFS XTRACTOR X233X
WULFS DEFEND K909D ET
WULFS WORTH IT ALL 9108W
G A R PREDESTINED
BRAW MS PREDESTINED 170
BRAW MS POWER 7145T

DOB	2020-05-07
Reg. #	LFM2331246
% Breed	75
Polled	Hono Polled(T)
Color	Black
BW	87
WW/WR	631/110.0
YW Ratio	
Gain Ratio	
CE	*

DAM AOD	DAM BR	DAM WR	DAM YR	DAM MPPA	REA sq. in/CWT	CARCASS RE Ratio	CARCASS IMF Ratio	CARCASS BF Ratio
9	105	106	92		1.02	79.0		

	CED	BW	WW	YW	Mk	TM	CEM	SC	DOC	CW	RE	YG	MB	$MTI
EPDs	13	0.7	73	107	23	59	6	1.05	13	25	0.80	-0.30	0.26	63.84
Breed %	25		33		30	25		37			35	24	35	28

BRAW EAGLE 0296H

WULFS COMPLIANT K687C ET
WULFS EAGLESTONE Y711E
MINE PLD KISSNTELL 0072X
LFLC ZZ TOP 70Z
BRAW MS TOPPER 4172B
BRAW MS SURESHOT 3103N

DOB	2020-04-21
Reg. #	NXM2331280
% Breed	81
Polled	Homo Polled(T)
Color	HB
BW	88
WW/WR	541/94.0
YW Ratio	
Gain Ratio	
CE	**

DAM AOD	DAM BR	DAM WR	DAM YR	DAM MPPA	REA sq. in/CWT	CARCASS RE Ratio	CARCASS IMF Ratio	CARCASS BF Ratio
6	98	96	109		1.26	114.0	89.0	

	CED	BW	WW	YW	Mk	TM	CEM	SC	DOC	CW	RE	YG	MB	$MTI
EPDs	11	0.9	72	110	21	57	6	0.80	12	28	0.77	-0.24	0.19	60.78
Breed %			35	40		35					40	35		

BRAW 4H

WULFS EAGLESTONE Y711E
#4 ANGUS

DOB	4/4/20
% Breed	50
Polled	Polled
Color	Black
BW	93
WW/WR	704/

BRAW 6H

BRAW 6H

WULFS DEFEND K909D ET
#210 ANGUS

DOB	3/26/20
% Breed	50
Polled	Polled
Color	Black
BW	89
WW/WR	716/

BRAW BC 0316H

WULF'S ZIPLOCK N922Z
LFLC BIG COUNTRY 759B
LFLC DAKOTA BELLE 759Y
RITO 12E7 OF 5F56 RITO 5M
SPADES MS RITO 12E7 46B
SPADES MISS LODESTAR 46S

DOB	2020-04-29
Reg. #	LFM2331291
% Breed	75
Polled	Homo Polled(T)
Color	Black
BW	78
WW/WR	612/96.0
YW Ratio	
Gain Ratio	
CE	***

DAM AOD	DAM BR	DAM WR	DAM YR	DAM MPPA	REA sq. in/CWT	CARCASS RE Ratio	CARCASS IMF Ratio	CARCASS BF Ratio
6	93	102			1.26	102.0	64.0	

	CED	BW	WW	YW	Mk	TM	CEM	SC	DOC	CW	RE	YG	MB	$MTI
EPDs	15	-0.5	76	118	16	54	6	0.88	12	38	1.31	-0.50	0.21	64.70
Breed %	10	18	20	24						28	2	2		23

BCR 0354H

WULFS DEFEND K909D ET
#795 RA X SH

DOB	4/8/20
% Breed	LMxRAxSH
Polled	Polled
Color	Red
BW	80
WW/WR	567/

*All bulls have Genomically Enhanced EPDs

BCRR FLAT TOP 006H

CONNEALY BLACK GRANITE
WERNER FLAT TOP 4136
WERNER LADY 0304
BIEBER DEEP END B597
BCRR QUEEN 842F
BCRR QUEEN 228Z

DOB	03-03-2020
Reg. #	4401429
% Breed	100% AR 2
Polled	--
Color	Blk
BW	63
WW /WR	532/91
YW Ratio	
Gain Ratio	
CE	***

DAM AOD	DAM BR	DAM WR	DAM YR	DAM MPPA	REA sq. in/CWT	CARCASS RE Ratio	CARCASS IMF Ratio	CARCASS BF Ratio
2	84	91		96	1.42	116	76	77

	CED	BW	WW	YW	Mk	ME	HPG	CEM	ST	MB	YG	CW	RE	Fat	ProS	Herd	Grid
EPDs	17	-1.4	71	123	24	-8	14	11	14	0.67	0.07	45	0.47	0.03	173	88	84
Breed %	4		13	6		13	14	2		7		1	3		1	11	1

BCRR STOCKMAN 012H

BCRR STOCKMAN 008H

PIE STOCKMAN 4051
BIEBER CL STOCKMAN E116
BIEBER CL DATELINE 115C
BIEBER SPARTACUS A193
BCRR LAKINA 806F
BCRR LAKINA 607D

DOB	03-04-2020
Reg. #	4401451
% Breed	100% AR A
Polled	--
Color	R
BW	66
WW /WR	614/105
YW Ratio	
Gain Ratio	
CE	***

DAM AOD	DAM BR	DAM WR	DAM YR	DAM MPPA	REA sq. in/CWT	CARCASS RE Ratio	CARCASS IMF Ratio	CARCASS BF Ratio
2	87	105		102	1.13	130	97	77

	CED	BW	WW	YW	Mk	ME	HPG	CEM	ST	MB	YG	CW	RE	Fat	ProS	Herd	Grid
EPDs	18	-3.6	73	122	28	8	9	11	17	0.41	0.07	21	0.23	0.04	105	74	31
Breed %	3	18	8	7	26			2	30				23		38	31	

BCRR STOCKMAN 012H

PIE STOCKMAN 4051
BIEBER CL STOCKMAN E116
BIEBER CL DATELINE 115C
BROWN JYJ REDEMPTION Y1334
BCRR AUBURN 810F
DKK AUBURN P35

DOB	3/5/20
Reg. #	4401459
% Breed	100% AR A
Polled	--
Color	R
BW	75
WW /WR	568/97
YW Ratio	
Gain Ratio	
CE	***

DAM AOD	DAM BR	DAM WR	DAM YR	DAM MPPA	REA sq. in/CWT	CARCASS RE Ratio	CARCASS IMF Ratio	CARCASS BF Ratio
2	98	97		99		96	76	138

	CED	BW	WW	YW	Mk	ME	HPG	CEM	ST	MB	YG	CW	RE	Fat	ProS	Herd	Grid
EPDs	16	-3.8	65	111	29		5	10	17	.47	.17	33	.06	.04	123	75	48
Breed %	11	16	29	19	16			7	27	35		11			15	29	21

BCRR STOCKMAN 009H

PIE STOCKMAN 4051
BIEBER CL STOCKMAN E116
BIEBER CL DATELINE 115C
CSPF CASH MONEY 11C
BCRR GEM 8119F
BCRR GEM 556C

DOB	03-04-2020
Reg. #	4401445
% Breed	100% AR A
Polled	--
Color	R
BW	62
WW /WR	516/88
YW Ratio	
Gain Ratio	
CE	***

DAM AOD	DAM BR	DAM WR	DAM YR	DAM MPPA	REA sq. in/CWT	CARCASS RE Ratio	CARCASS IMF Ratio	CARCASS BF Ratio
2	84	88		95	1.37	126	97	73

	CED	BW	WW	YW	Mk	ME	HPG	CEM	ST	MB	YG	CW	RE	Fat	ProS	Herd	Grid
EPDs	19	-6.3	58	98	24	1	13	11	18	0.46	-0.02	26	0.45	0.02	144	95	50
Breed %	2	2					23	1	14	37	14	28	4		4	7	18

BCRR MERLIN 013H

LJC MERLIN T179
WFL MERLIN 018A
WFL COMMITMENT 042Y
BIEBER SPARTACUS A193
BCRR GEM 812F
BCRR GEM 680D

DOB	03-06-2020
Reg. #	4401447
% Breed	100% AR A
Polled	--
Color	R
BW	81
WW /WR	704/121
YW Ratio	
Gain Ratio	
CE	**

DAM AOD	DAM BR	DAM WR	DAM YR	DAM MPPA	REA sq. in/CWT	CARCASS RE Ratio	CARCASS IMF Ratio	CARCASS BF Ratio
2	105	121		108	0.97	112	77	74

	CED	BW	WW	YW	Mk	ME	HPG	CEM	ST	MB	YG	CW	RE	Fat	ProS	Herd	Grid
EPDs	14	-5.5	70	110	36	9	10	8	14	0.5	-0.06	11	0.31	0.01	74	47	27
Breed %	35	4	16	21	1			37		29	6		13	32			

BCRR STOCKMAN 011H

PIE STOCKMAN 4051
BIEBER CL STOCKMAN E116
BIEBER CL DATELINE 115C
RAVN DEFENSE C550
BCRR GEM 813F
BCRR GEM 013X

DOB	03-05-2020
Reg. #	4401423
% Breed	100% AR A
Polled	--
Color	R
BW	68
WW /WR	586/100
YW Ratio	
Gain Ratio	
CE	***

DAM AOD	DAM BR	DAM WR	DAM YR	DAM MPPA	REA sq. in/CWT	CARCASS RE Ratio	CARCASS IMF Ratio	CARCASS BF Ratio
2	90	100		100	1.14	109	76	91

	CED	BW	WW	YW	Mk	ME	HPG	CEM	ST	MB	YG	CW	RE	Fat	ProS	Herd	Grid
EPDs	18	-3.5	71	121	29	4	9	11	12	0.35	0.01	37	0.47	0.02	95	46	50
Breed %	3	20	12	7	19			3			25	6	3				18

BCRR MERLIN 015H

LJC MERLIN T179
WFL MERLIN 018A
WFL COMMITMENT 042Y
CSPF CASH MONEY 11C
BCRR ANGIE ROSE 825F
BCRR ANGIE ROSE 376A

DOB	03-08-2020
Reg. #	4401433
% Breed	100% AR A
Polled	--
Color	R
BW	73
WW /WR	612/105
YW Ratio	
Gain Ratio	
CE	**

DAM AOD	DAM BR	DAM WR	DAM YR	DAM MPPA	REA sq. in/CWT	CARCASS RE Ratio	CARCASS IMF Ratio	CARCASS BF Ratio
2	96	105		102	1.09	105	77	122

	CED	BW	WW	YW	Mk	ME	HPG	CEM	ST	MB	YG	CW	RE	Fat	ProS	Herd	Grid
EPDs	15	-2.4	74	113	29	-2	6	7	11	0.43	-0.11	14	0.37	0	59	30	29
Breed %	20	38	8	16	14	29		44			2		8	11			

NEBR STOCKMAN 021H

PIE STOCKMAN 4051
BIEBER CL STOCKMAN E116
BIEBER CL DATELINE 115C
GMRA TRILOGY 0226
NEBR FOXY 689D
NEBR 472

DOB	03-16-2020
Reg. #	4401491
% Breed	100% AR A
Polled	--
Color	R
BW	62
WW /WR	479/TWIN
YW Ratio	
Gain Ratio	
CE	***

DAM AOD	DAM BR	DAM WR	DAM YR	DAM MPPA	REA sq. in/CWT	CARCASS RE Ratio	CARCASS IMF Ratio	CARCASS BF Ratio
4	99	113	103	109	1.22			

	CED	BW	WW	YW	Mk	ME	HPG	CEM	ST	MB	YG	CW	RE	Fat	ProS	Herd	Grid
EPDs	19	-4.9	57	91	31	7	12	12	21	0.65	0.16	15	0.12	0.07	139	102	37
Breed %	1	7			8		39	1	2	9					5	3	

BCRR STOCKMAN 016H

PIE STOCKMAN 4051
BIEBER CL STOCKMAN E116
BIEBER CL DATELINE 115C
RAVN DEFENSE C550
BCRR BLOXY 887F
BCRR BLOXY 967W

DOB	03-08-2020
Reg. #	4401421
% Breed	100% AR A
Polled	--
Color	R
BW	67
WW /WR	504/86
YW Ratio	
Gain Ratio	
CE	***

DAM AOD	DAM BR	DAM WR	DAM YR	DAM MPPA	REA sq. in/CWT	CARCASS RE Ratio	CARCASS IMF Ratio	CARCASS BF Ratio
2	88	86		94	1.15	94	98	66

	CED	BW	WW	YW	Mk	ME	HPG	CEM	ST	MB	YG	CW	RE	Fat	ProS	Herd	Grid
EPDs	18	-4	60	97	27	3	9	10	18	0.42	0.03	17	0.2	0.02	115	81	34
Breed %	3	14			27			4	14		32		28		23	19	

BCRR MERLIN 019H

LJC MERLIN T179
WFL MERLIN 018A
WFL COMMITMENT 042Y
C-BAR ELDORADO 114Z
702E
BCRR MARIGOLD 524C

DOB	03-15-2020
Reg. #	4401393
% Breed	100% AR A
Polled	--
Color	R
BW	77
WW /WR	618/106
YW Ratio	
Gain Ratio	
CE	**

DAM AOD	DAM BR	DAM WR	DAM YR	DAM MPPA	REA sq. in/CWT	CARCASS RE Ratio	CARCASS IMF Ratio	CARCASS BF Ratio
3	95	102	101	101	0.88	84	120	69

	CED	BW	WW	YW	Mk	ME	HPG	CEM	ST	MB	YG	CW	RE	Fat	ProS	Herd	Grid
EPDs	14	-3	86	135	31	4	8	7	14	0.36	-0.02	35	0.35	-0.01	98	54	44
Breed %	32	27	1	1	9			39			13	8	9	9			27

RED ANGUS BREED AVERAGE EPDS

Pro S 96 HB 62 GM 34 CED -2 BW -1.7
WW 61 YW 98 Milk 25 ME 1 HPG 11 CEM 7
St 15 MB .42 YG .06 CW 21 RE .12 Ft .02

This sale will be broadcast live on the internet.

DVAuction
Broadcasting Real-Time Auctions

Real time bidding & proxy bidding available.

NEBR STOCKMAN 022H

PIE STOCKMAN 4051
BIEBER CL STOCKMAN E116
BIEBER CL DATELINE 115C
GMRA TRILOGY 0226
NEBR FOXY 689D
NEBR 472

DOB	03-16-2020
Reg. #	4401497
% Breed	100% AR A
Polled	--
Color	R
BW	71
WW /WR	545/TWIN
YW Ratio	
Gain Ratio	
CE	**

DAM AOD	DAM BR	DAM WR	DAM YR	DAM MPPA	REA sq. in/CWT	CARCASS RE Ratio	CARCASS IMF Ratio	CARCASS BF Ratio
4	99	113	103	109	1.06			

	CED	BW	WW	YW	Mk	ME	HPG	CEM	ST	MB	YG	CW	RE	Fat	ProS	Herd	Grid
EPDs	17	-1.9	77	129	31	7	10	11	16	0.57	0.07	36	0.45	0.04	136	72	64
Breed %	6		4	3	8			2		17		7	4		6	34	5

BCRR DEFENSE 023H

5L DEFENDER 560-30Z
RAVN DEFENSE C550
RAVN HO DUKE Z280
GMRA TRILOGY 0226
BCRR JOLENE 6144D
A-1 BLAZIN JOLENE 594Y

DOB	03-16-2020
Reg. #	4401351
% Breed	100% AR A
Polled	--
Color	R
BW	80
WW /WR	620/106
YW Ratio	
Gain Ratio	
CE	**

DAM AOD	DAM BR	DAM WR	DAM YR	DAM MPPA	REA sq. in/CWT	CARCASS RE Ratio	CARCASS IMF Ratio	CARCASS BF Ratio
4	96	107	104	105	0.9	88	72	78

	CED	BW	WW	YW	Mk	ME	HPG	CEM	ST	MB	YG	CW	RE	Fat	ProS	Herd	Grid
EPDs	12	-3.4	59	86	29	5	13	6	17	0.38	-0.07	2	0.04	-0.01	71	69	2
Breed %		21			14		18		30		5			5		39	

BCRR MERLIN 024H

LJC MERLIN T179
WFL MERLIN 018A
WFL COMMITMENT 042Y
WPRA LEGACY A-314
BCRR BANEBERRY 6101D
RED SOO LINE BANEBERRY 5238

DOB	03-19-2020
Reg. #	4401335
% Breed	100% AR A
Polled	--
Color	R
BW	71
WW /WR	631/108
YW Ratio	
Gain Ratio	
CE	***

DAM AOD	DAM BR	DAM WR	DAM YR	DAM MPPA	REA sq. in/CWT	CARCASS RE Ratio	CARCASS IMF Ratio	CARCASS BF Ratio
4	93	109	104	106	1	100	82	81

	CED	BW	WW	YW	Mk	ME	HPG	CEM	ST	MB	YG	CW	RE	Fat	ProS	Herd	Grid
EPDs	17	-4.8	63	95	34	-6	11	9	9	0.39	-0.05	9	0.17	0	57	40	17
Breed %	7	7	37		1	19		16			8		33	20			

ARRC MERLIN 025H

LJC MERLIN T179
WFL MERLIN 018A
WFL COMMITMENT 042Y
GMRA TRILOGY 0226
ARRC AUBURN 6285D
DKK AUBURN 418

DOB	03-19-2020
Reg. #	4401481
% Breed	100% AR A
Polled	--
Color	R
BW	70
WW /WR	533/91
YW Ratio	
Gain Ratio	
CE	***

DAM AOD	DAM BR	DAM WR	DAM YR	DAM MPPA	REA sq. in/CWT	CARCASS RE Ratio	CARCASS IMF Ratio	CARCASS BF Ratio
4	96	101	103	101		77		91

	CED	BW	WW	YW	Mk	ME	HPG	CEM	ST	MB	YG	CW	RE	Fat	ProS	Herd	Grid
EPDs	16	-5	60	98	33	4	9	10	16	0.29	-0.05	14	0.29	0.01	97	67	30
Breed %	14	6			3			8			7		15	30			

BCRR MERLIN 031H

LJC MERLIN T179
WFL MERLIN 018A
WFL COMMITMENT 042Y
RED LAZY MC LOOKOUT 153X
763E
BCRR MINERVINA 271Z

DOB	03-21-2020
Reg. #	4401383
% Breed	100% AR A
Polled	--
Color	R
BW	90
WW /WR	620/106
YW Ratio	
Gain Ratio	
CE	*

DAM AOD	DAM BR	DAM WR	DAM YR	DAM MPPA	REA sq. in/CWT	CARCASS RE Ratio	CARCASS IMF Ratio	CARCASS BF Ratio
3	107	102		101	0.92	99	102	88

	CED	BW	WW	YW	Mk	ME	HPG	CEM	ST	MB	YG	CW	RE	Fat	ProS	Herd	Grid
EPDs	8	1.5	89	144	26	4	10	4	6	0.45	-0.05	36	0.28	-0.03	57	3	53
Breed %			1	1	36					39	8	8	16	1			14

BCRR MERLIN 036H

LJC MERLIN T179
WFL MERLIN 018A
WFL COMMITMENT 042Y
CSPF CASH MONEY 11C
737E
GMRA JUANA 846

DOB	03-23-2020
Reg. #	4401419
% Breed	100% AR A
Polled	--
Color	R
BW	89
WW /WR	657/113
YW Ratio	
Gain Ratio	
CE	**

DAM AOD	DAM BR	DAM WR	DAM YR	DAM MPPA	REA sq. in/CWT	CARCASS RE Ratio	CARCASS IMF Ratio	CARCASS BF Ratio
3	97	113		107	1.02	111	72	64

	CED	BW	WW	YW	Mk	ME	HPG	CEM	ST	MB	YG	CW	RE	Fat	ProS	Herd	Grid
EPDs	12	-3	66	108	34	5	9	5	13	0.41	-0.05	20	0.44	0.01	73	38	35
Breed %		27	25	24	2						7		4				

*All bulls have Genomically Enhanced EPDs

BCRR STOCKMAN 037H

PIE STOCKMAN 4051
BIEBER CL STOCKMAN E116
BIEBER CL DATELINE 115C
BCRR SUMMIT 925W
7101E
BCRR TILLY 2 1224Y

DOB	03-23-2020
Reg. #	4401403
% Breed	100% AR A
Polled	--
Color	R
BW	80
WW /WR	593/102
YW Ratio	
Gain Ratio	
CE	**

DAM AOD	DAM BR	DAM WR	DAM YR	DAM MPPA	REA sq. in/CWT	CARCASS RE Ratio	CARCASS IMF Ratio	CARCASS BF Ratio
3	99	102		101	1.11	102	102	93

	CED	BW	WW	YW	Mk	ME	HPG	CEM	ST	MB	YG	CW	RE	Fat	ProS	Herd	Grid
EPDs	17	-2.9	68	114	28	9	9	11	18	0.48	0.11	30	0.17	0.03	121	74	47
Breed %	6	29	19	15	26			2	23	33		17	33		17	31	22

BCRR DOMAIN 047H

BCRR MERLIN 039H

LJC MERLIN T179
WFL MERLIN 018A
WFL COMMITMENT 042Y
HOOVER DAM
BAILEY
BCRR 410B

DOB	03-24-2020
Reg. #	4401369
% Breed	100% AR A
Polled	--
Color	R
BW	78
WW /WR	589/101
YW Ratio	
Gain Ratio	
CE	**

DAM AOD	DAM BR	DAM WR	DAM YR	DAM MPPA	REA sq. in/CWT	CARCASS RE Ratio	CARCASS IMF Ratio	CARCASS BF Ratio
4	105	99	92	100				

	CED	BW	WW	YW	Mk	ME	HPG	CEM	ST	MB	YG	CW	RE	Fat	ProS	Herd	Grid
EPDs	14	-2.7	73	117	27	0	9	6	13	0.49	-0.08	24	0.43	0	91	44	46
Breed %	33	32	8	11	27	40				32	4	33	5	12			24

BCRR DOMAIN 047H

BECKTON DOMINOR T122 Z1
3SCC DOMAIN A163
3SCC EUCLA X723
RED CROWFOOT MOONSHINE 8081U
BCRR IONE 507C
SRR IONE 309-131

DOB	03-30-2020
Reg. #	4401329
% Breed	100% AR A
Polled	--
Color	R
BW	76
WW /WR	542/93
YW Ratio	
Gain Ratio	
CE	*

DAM AOD	DAM BR	DAM WR	DAM YR	DAM MPPA	REA sq. in/CWT	CARCASS RE Ratio	CARCASS IMF Ratio	CARCASS BF Ratio
5	96	94	95	96	1.01	98	104	75

	CED	BW	WW	YW	Mk	ME	HPG	CEM	ST	MB	YG	CW	RE	Fat	ProS	Herd	Grid
EPDs	13	-0.3	69	121	20	3	10	6	19	0.55	0.11	26	0.14	0.04	135	77	57
Breed %	37		17	7					9	20		29	40		7	25	10

BCRR STOCKMAN 042H

PIE STOCKMAN 4051
BIEBER CL STOCKMAN E116
BIEBER CL DATELINE 115C
RAVN DEFENSE C550
BCRR CARRIE 863F
BCRR CARRIE 4202B

DOB	03-26-2020
Reg. #	4401457
% Breed	100% AR A
Polled	--
Color	R
BW	76
WW /WR	634/109
YW Ratio	
Gain Ratio	
CE	**

DAM AOD	DAM BR	DAM WR	DAM YR	DAM MPPA	REA sq. in/CWT	CARCASS RE Ratio	CARCASS IMF Ratio	CARCASS BF Ratio
2	99	109		104	1.08	106	103	92

	CED	BW	WW	YW	Mk	ME	HPG	CEM	ST	MB	YG	CW	RE	Fat	ProS	Herd	Grid
EPDs	17	-3.5	79	132	29	9	15	11	15	0.41	0.06	34	0.33	0.03	120	75	44
Breed %	5	20	3	2	15		7	3				10	11		18	28	27

BCRR STOCKMAN 048H

PIE STOCKMAN 4051
BIEBER CL STOCKMAN E116
BIEBER CL DATELINE 115C
BHR KING 167
BCRR CARRIE 687D
BCRR CARRIE MULBERRY 085X

DOB	03-30-2020
Reg. #	4401341
% Breed	100% AR A
Polled	--
Color	R
BW	71
WW /WR	565/97
YW Ratio	
Gain Ratio	
CE	***

DAM AOD	DAM BR	DAM WR	DAM YR	DAM MPPA	REA sq. in/CWT	CARCASS RE Ratio	CARCASS IMF Ratio	CARCASS BF Ratio
4	91	98	92	99	0.8	84	72	61

	CED	BW	WW	YW	Mk	ME	HPG	CEM	ST	MB	YG	CW	RE	Fat	ProS	Herd	Grid
EPDs	19	-3.5	71	119	27	4	14	11	17	0.44	0.12	38	0.22	0.03	143	90	53
Breed %	1	20	13	9	27		10	1	30	41		5	24		4	10	14

GNRA MISS MULBERRY 107

BCRR MIMI 050H

BJR MAKE MY DAY 981
BIEBER MAKE MIMI 7249
BIEBER SIRENA 6708
RED FINE LINE MULBERRY 26P
GNRA MISS MULBERRY 107
GNRA MISS TRAVELER 628

DOB	03-31-2020
Reg. #	4401219
% Breed	100% AR 2
Polled	--
Color	Blk
BW	83
WW /WR	691/94
YW Ratio	
Gain Ratio	
CE	**

DAM AOD	DAM BR	DAM WR	DAM YR	DAM MPPA	REA sq. in/CWT	CARCASS RE Ratio	CARCASS IMF Ratio	CARCASS BF Ratio
9	95	ET	ET	95	0.81	81	97	116

	CED	BW	WW	YW	Mk	ME	HPG	CEM	ST	MB	YG	CW	RE	Fat	ProS	Herd	Grid
EPDs	14	-3.1	52	83	21	3	9	9	22	0.58	0.14	31	-0.02	0.02	148	98	50
Breed %	33	25						12	1	16		16			3	5	18

*All bulls have Genomically Enhanced EPDs

BCRR STOCKMAN 054H

PIE STOCKMAN 4051
BIEBER CL STOCKMAN E116
BIEBER CL DATELINE 115C
C-T VERDICT 1013
BCRR DORY JIBA 366A
PAULS DORY JIBA 574

DOB	04-02-2020
Reg. #	4401255
% Breed	100% AR A
Polled	--
Color	R
BW	80
WW /WR	603/103
YW Ratio	
Gain Ratio	
CE	***

DAM AOD	DAM BR	DAM WR	DAM YR	DAM MPPA	REA sq. in/CWT	CARCASS RE Ratio	CARCASS IMF Ratio	CARCASS BF Ratio
7	96	108	106	107	1.06	108	105	100

	CED	BW	WW	YW	Mk	ME	HPG	CEM	ST	MB	YG	CW	RE	Fat	ProS	Herd	Grid
EPDs	17	-4.3	59	92	31	6	9	10	17	0.42	-0.02	21	0.37	0.02	104	70	34
Breed %	5	11			7			7	26		13		8		40	39	

BCRR DOMAIN 070H

BCRR IRONMAN 056H

RED LAZY MC LOOKOUT 153X
ARRC LOOKOUT 706E
ARRC 4156B
GMRA TRILOGY 0226
BCRR MINERVINA 633D
BCRR MINERVINA RIDGE 7147T

DOB	04-11-2020
Reg. #	4401359
% Breed	100% AR A
Polled	--
Color	R
BW	98
WW /WR	683/117
YW Ratio	
Gain Ratio	
CE	*

DAM AOD	DAM BR	DAM WR	DAM YR	DAM MPPA	REA sq. in/CWT	CARCASS RE Ratio	CARCASS IMF Ratio	CARCASS BF Ratio
4	109	101		100	1.3	139	108	114

	CED	BW	WW	YW	Mk	ME	HPG	CEM	ST	MB	YG	CW	RE	Fat	ProS	Herd	Grid
EPDs	7	2.4	76	121	22	10	10	6	17	0.53	0.07	25	0.25	0.03	100	62	38
Breed %			5	7					26	23		30	20				

BCRR DOMAIN 070H

BECKTON DOMINOR T122 Z1
3SCC DOMAIN A163
3SCC EUCLA X723
ANDRAS NEW LOOK 2012
BCRR SEROLA 5117C
BCRR SEREOLA 224Z

DOB	04-05-2020
Reg. #	4401311
% Breed	100% AR A
Polled	--
Color	R
BW	85
WW /WR	594/
YW Ratio	
Gain Ratio	
CE	*

DAM AOD	DAM BR	DAM WR	DAM YR	DAM MPPA	REA sq. in/CWT	CARCASS RE Ratio	CARCASS IMF Ratio	CARCASS BF Ratio
5	101	101	107	101	1.04			

	CED	BW	WW	YW	Mk	ME	HPG	CEM	ST	MB	YG	CW	RE	Fat	ProS	Herd	Grid
EPDs	13	-0.9	61	106	25	5	16	7	22	0.48	0.11	24	0.12	0.04	151	106	45
Breed %				27			4		1	33		36			2	2	25

BCRR DOMAIN 063H

BECKTON DOMINOR T122 Z1
3SCC DOMAIN A163
3SCC EUCLA X723
RED WILDMAN CURVE 207Z
BCRR TIDY BEE 530C
BCRR TIDY BEE 322A

DOB	04-04-2020
Reg. #	4401319
% Breed	100% AR A
Polled	--
Color	R
BW	77
WW /WR	595/110
YW Ratio	
Gain Ratio	
CE	**

DAM AOD	DAM BR	DAM WR	DAM YR	DAM MPPA	REA sq. in/CWT	CARCASS RE Ratio	CARCASS IMF Ratio	CARCASS BF Ratio
5	96	103	101	102	1.05	104	109	60

	CED	BW	WW	YW	Mk	ME	HPG	CEM	ST	MB	YG	CW	RE	Fat	ProS	Herd	Grid
EPDs	14	-2.4	60	93	27	1	11	6	19	0.53	0.18	11	-0.1	0.05	100	80	19
Breed %	25	38			32				10	23						20	

BCRR MERLIN 075H

LJC MERLIN T179
WFL MERLIN 018A
WFL COMMITMENT 042Y
RED FINE LINE MULBERRY 26P
BCRR TILLY2 8106U
LCC TILLY MB008M

DOB	04-08-2020
Reg. #	4401189
% Breed	100% AR A
Polled	--
Color	R
BW	79
WW /WR	566/97
YW Ratio	
Gain Ratio	
CE	**

DAM AOD	DAM BR	DAM WR	DAM YR	DAM MPPA	REA sq. in/CWT	CARCASS RE Ratio	CARCASS IMF Ratio	CARCASS BF Ratio
12	97	101	104	101			107	

	CED	BW	WW	YW	Mk	ME	HPG	CEM	ST	MB	YG	CW	RE	Fat	ProS	Herd	Grid
EPDs	14	-3.5	68	109	30	4	11	7	13	0.38	-0.07	16	0.32	0	83	46	37
Breed %	27	20	20	22	10						5		12	18			

BCRR STOCKMAN 066H

PIE STOCKMAN 4051
BIEBER CL STOCKMAN E116
BIEBER CL DATELINE 115C
ANDRAS NEW LOOK 2012
BCRR QUEEN 445B
PAULS QUEEN 7105

DOB	04-04-2020
Reg. #	4401295
% Breed	100% AR A
Polled	--
Color	R
BW	88
WW /WR	612/105
YW Ratio	
Gain Ratio	
CE	*

DAM AOD	DAM BR	DAM WR	DAM YR	DAM MPPA	REA sq. in/CWT	CARCASS RE Ratio	CARCASS IMF Ratio	CARCASS BF Ratio
6	101	101	102	98	1.12	120	85	144

	CED	BW	WW	YW	Mk	ME	HPG	CEM	ST	MB	YG	CW	RE	Fat	ProS	Herd	Grid
EPDs	16	-0.5	67	107	27	3	10	10	23	0.6	0.05	16	0.19	0.03	156	116	40
Breed %	9		25	25	35			5	1	14			29		1	1	36

BCRR DEFENSE 078H

5L DEFENDER 560-30Z
RAVN DEFENSE C550
RAVN HO DUKE Z280
RED SSS OLY 554T
BCRR LAKINA 607D
BCRR LAKINA 4171B

DOB	04-09-2020
Reg. #	4401357
% Breed	100% AR A
Polled	--
Color	R
BW	95
WW /WR	590/101
YW Ratio	
Gain Ratio	
CE	*

DAM AOD	DAM BR	DAM WR	DAM YR	DAM MPPA	REA sq. in/CWT	CARCASS RE Ratio	CARCASS IMF Ratio	CARCASS BF Ratio
4	103	100	95	100	.94	88	108	107

	CED	BW	WW	YW	Mk	ME	HPG	CEM	ST	MB	YG	CW	RE	Fat	ProS	Herd	Grid
EPDs	9	0.6	71	112	26	2	10	4	13	0.49	0.01	12	0.03	0	59	36	23
Breed %			13	17	39					32	25			20			

BCRR DEFENSE 094H

5L DEFENDER 560-30Z
RAVN DEFENSE C550
RAVN HO DUKE Z280
ANDRAS NEW LOOK 2012
BCRR HOLLEY 5109C
BCRR QUEEN 228Z

DOB	04-19-2020
Reg. #	4401313
% Breed	100% AR A
Polled	--
Color	R
BW	90
WW /WR	617/106
YW Ratio	
Gain Ratio	
CE	*

DAM AOD	DAM BR	DAM WR	DAM YR	DAM MPPA	REA sq. in/CWT	CARCASS RE Ratio	CARCASS IMF Ratio	CARCASS BF Ratio
5	11	104	107	103	1	95	103	96

	CED	BW	WW	YW	Mk	ME	HPG	CEM	ST	MB	YG	CW	RE	Fat	ProS	Herd	Grid
EPDs	9	-1.2	62	97	27	1	13	5	21	0.36	0.09	9	-0.11	0.02	98	93	5
Breed %			40		27		23		2							8	

BCRR DEFENSE 080H

5L DEFENDER 560-30Z
RAVN DEFENSE C550
RAVN HO DUKE Z280
FEDDES ATLAS 867
BCRR FOXY ATLAS 235Z
BCRR FOXY CATALYST 6112S

DOB	04-10-2020
Reg. #	4401233
% Breed	100% AR A
Polled	--
Color	R
BW	76
WW /WR	625/107
YW Ratio	
Gain Ratio	
CE	*

DAM AOD	DAM BR	DAM WR	DAM YR	DAM MPPA	REA sq. in/CWT	CARCASS RE Ratio	CARCASS IMF Ratio	CARCASS BF Ratio
8	95	104	104	103	0.95	96	108	74

	CED	BW	WW	YW	Mk	ME	HPG	CEM	ST	MB	YG	CW	RE	Fat	ProS	Herd	Grid
EPDs	12	-1.9	62	93	31	3	14	7	16	0.33	-0.01	7	0.07	0.01	75	73	2
Breed %			40		6		13		39		15			26		32	

BCRR ELDORADO 095H

C-BAR ELDORADO 114Z
NEBR DEFENSE 809F
NEBR FOXY TRILOGY 6153D
LMB GOLDEN BOY 719
BCRR 066X
LCC TILLY MB008M

DOB	04-19-2020
Reg. #	4401197
% Breed	100% AR A
Polled	--
Color	R
BW	90
WW /WR	778/106
YW Ratio	
Gain Ratio	
CE	*

DAM AOD	DAM BR	DAM WR	DAM YR	DAM MPPA	REA sq. in/CWT	CARCASS RE Ratio	CARCASS IMF Ratio	CARCASS BF Ratio
10	94	102	107	102	1.22	119	91	84

	CED	BW	WW	YW	Mk	ME	HPG	CEM	ST	MB	YG	CW	RE	Fat	ProS	Herd	Grid
EPDs	12	1.3	82	135	25	18	14	7	13	0.43	-0.02	22	0.48	0.03	80	41	39
Breed %			2	1			9				14		3				37

BCRR IRONMAN 083H

RED LAZY MC LOOKOUT 153X
ARRC LOOKOUT 706E
ARRC 4156B
BCRR SUMMIT 925W
BCRR TILLY 421B
LCC TILLY MB008M

DOB	04-11-2020
Reg. #	4401299
% Breed	100% AR A
Polled	--
Color	R
BW	83
WW /WR	572/98
YW Ratio	
Gain Ratio	
CE	*

DAM AOD	DAM BR	DAM WR	DAM YR	DAM MPPA	REA sq. in/CWT	CARCASS RE Ratio	CARCASS IMF Ratio	CARCASS BF Ratio
6	105	98	103	99	1	99	130	58

	CED	BW	WW	YW	Mk	ME	HPG	CEM	ST	MB	YG	CW	RE	Fat	ProS	Herd	Grid
EPDs	11	-0.7	58	98	24	8	12	8	17	0.45	0.12	16	-0.15	0.01	102	70	31
Breed %							30	25	31	39						38	

BCRR IRONMAN 098H

RED LAZY MC LOOKOUT 153X
ARRC LOOKOUT 706E
ARRC 4156B
RED SSS TRAPPER 683X
BCRR 403B
LCC TILLY MB008M

DOB	04-23-2020
Reg. #	4401297
% Breed	100% AR A
Polled	--
Color	R
BW	94
WW /WR	605/104
YW Ratio	
Gain Ratio	
CE	*

DAM AOD	DAM BR	DAM WR	DAM YR	DAM MPPA	REA sq. in/CWT	CARCASS RE Ratio	CARCASS IMF Ratio	CARCASS BF Ratio
6	112	96	97	98	1.11	113	107	107

	CED	BW	WW	YW	Mk	ME	HPG	CEM	ST	MB	YG	CW	RE	Fat	ProS	Herd	Grid
EPDs	8	-0.2	68	105	19	1	12	6	17	0.51	0.08	13	0.04	0.03	93	73	20
Breed %			20	30			34		31	27						32	

BCRR IRONMAN 093H

RED LAZY MC LOOKOUT 153X
ARRC LOOKOUT 706E
ARRC 4156B
ANDRAS NEW LOOK 2012
BCRR VICELIA 464B
BCRR VICELIA 2114Z

DOB	04-18-2020
Reg. #	4401277
% Breed	100% AR A
Polled	--
Color	R
BW	94
WW /WR	647/111
YW Ratio	
Gain Ratio	
CE	*

DAM AOD	DAM BR	DAM WR	DAM YR	DAM MPPA	REA sq. in/CWT	CARCASS RE Ratio	CARCASS IMF Ratio	CARCASS BF Ratio
6	104	106	104	105	1	104	90	82

	CED	BW	WW	YW	Mk	ME	HPG	CEM	ST	MB	YG	CW	RE	Fat	ProS	Herd	Grid
EPDs	7	0.6	56	96	26	9	13	6	19	0.52	0.19	18	-0.12	0.05	106	76	30
Breed %					40		24		7	25					35	27	

BCRR IRONMAN 0105H

RED LAZY MC LOOKOUT 153X
ARRC LOOKOUT 706E
ARRC 4156B
FEDDES ATLAS 867
BCRR GEM 013X
SODAK GEM H8058

DOB	04-29-2020
Reg. #	4401195
% Breed	100% AR A
Polled	--
Color	R
BW	89
WW /WR	547/94
YW Ratio	
Gain Ratio	
CE	*

DAM AOD	DAM BR	DAM WR	DAM YR	DAM MPPA	REA sq. in/CWT	CARCASS RE Ratio	CARCASS IMF Ratio	CARCASS BF Ratio
10	97	101	106	101	0.99	93	113	104

	CED	BW	WW	YW	Mk	ME	HPG	CEM	ST	MB	YG	CW	RE	Fat	ProS	Herd	Grid
EPDs	9	0.9	54	95	25	4	14	7	17	0.39	0.08	18	0	0.01	111	77	34
Breed %							9		26						28	25	

NEBR DEFENSE 0108H

5L DEFENDER 560-30Z
RAVN DEFENSE C550
RAVN HO DUKE Z280
RED FINE LINE MULBERRY 26P
NEBR MS FOXY 192Y
NEBR FOXY 6132S

DOB	04-30-2020
Reg. #	4401499
% Breed	100% AR A
Polled	--
Color	R
BW	65
WW /WR	775/TWIN
YW Ratio	
Gain Ratio	
CE	*

DAM AOD	DAM BR	DAM WR	DAM YR	DAM MPPA	REA sq. in/CWT	CARCASS RE Ratio	CARCASS IMF Ratio	CARCASS BF Ratio
9	97	109	104	108	1.01			

	CED	BW	WW	YW	Mk	ME	HPG	CEM	ST	MB	YG	CW	RE	Fat	ProS	Herd	Grid
EPDs	12	-1	65	102	30	4	11	6	15	0.37	0.01	16	0.16	0.01	72	54	18
Breed %			28	37	10						22		35				

BCRR IRONMAN 0122H

RED LAZY MC LOOKOUT 153X
ARRC LOOKOUT 706E
ARRC 4156B
BCRR SUMMIT 925W
BCRR MS ATLANTA 1175Y
BCRR ALANTA 1189L

DOB	05-04-2020
Reg. #	4401209
% Breed	100% AR A
Polled	--
Color	R
BW	45
WW /WR	635/
YW Ratio	
Gain Ratio	
CE	*

DAM AOD	DAM BR	DAM WR	DAM YR	DAM MPPA	REA sq. in/CWT	CARCASS RE Ratio	CARCASS IMF Ratio	CARCASS BF Ratio
9	106	98	106	98	1.03			

	CED	BW	WW	YW	Mk	ME	HPG	CEM	ST	MB	YG	CW	RE	Fat	ProS	Herd	Grid
EPDs	8	0.9	49	85	21	7	9	6	19	0.63	0.15	8	-0.29	0.02	97	64	32
Breed %									10	11							

BCRR DEFENSE 0111H

5L DEFENDER 560-30Z
RAVN DEFENSE C550
RAVN HO DUKE Z280
BHR KING 167
BCRR FOXY 455B
BCRR FOXY CATALYST 6112S

DOB	05-01-2020
Reg. #	4401291
% Breed	100% AR A
Polled	--
Color	R
BW	79
WW /WR	607/104
YW Ratio	
Gain Ratio	
CE	*

DAM AOD	DAM BR	DAM WR	DAM YR	DAM MPPA	REA sq. in/CWT	CARCASS RE Ratio	CARCASS IMF Ratio	CARCASS BF Ratio
6	101	101	101	101	1.12	110	114	141

	CED	BW	WW	YW	Mk	ME	HPG	CEM	ST	MB	YG	CW	RE	Fat	ProS	Herd	Grid
EPDs	11	-0.5	63	91	29	0	13	6	17	0.74	0.04	1	-0.03	0.02	91	74	17
Breed %			36		15		26		32	3	38					30	

BCRR DEFENSE 0128H

5L DEFENDER 560-30Z
RAVN DEFENSE C550
RAVN HO DUKE Z280
CSPF CASH MONEY 11C
7152E
BCRR TILLY BUTTERSHOTS 491B

DOB	05-06-2020
Reg. #	4401391
% Breed	100% AR A
Polled	--
Color	R
BW	94
WW /WR	630/108
YW Ratio	
Gain Ratio	
CE	*

DAM AOD	DAM BR	DAM WR	DAM YR	DAM MPPA	REA sq. in/CWT	CARCASS RE Ratio	CARCASS IMF Ratio	CARCASS BF Ratio
3	103	111		106	1.26	121	115	103

	CED	BW	WW	YW	Mk	ME	HPG	CEM	ST	MB	YG	CW	RE	Fat	ProS	Herd	Grid
EPDs	11	1	75	117	29	5	13	5	13	0.46	0	18	0.2	0.01	71	48	23
Breed %			6	10	15		24			37	19		28	32			

BCRR DEFENSE 0113H

5L DEFENDER 560-30Z
RAVN DEFENSE C550
RAVN HO DUKE Z280
MESSMER PACKER S008
BCRR MS PACKER GEM 1102Y
SODAK GEM H8058

DOB	05-01-2020
Reg. #	4401215
% Breed	100% AR A
Polled	--
Color	R
BW	93
WW /WR	638/109
YW Ratio	
Gain Ratio	
CE	*

DAM AOD	DAM BR	DAM WR	DAM YR	DAM MPPA	REA sq. in/CWT	CARCASS RE Ratio	CARCASS IMF Ratio	CARCASS BF Ratio
9	108	104	100	103	0.88	92	93	139

	CED	BW	WW	YW	Mk	ME	HPG	CEM	ST	MB	YG	CW	RE	Fat	ProS	Herd	Grid
EPDs	6	3.2	70	117	27	5	13	3	16	0.4	-0.06	26	0.34	-0.01	100	59	41
Breed %			14	11	34		23		39		6	28	10	6		33	

BCRR STOCKMAN 0132H

PIE STOCKMAN 4051
BIEBER CL STOCKMAN E116
BIEBER CL DATELINE 115C
FEDDES ATLAS 867
BCRR LASS 317A
PAULS LASS 411

DOB	05-10-2020
Reg. #	4401253
% Breed	100% AR A
Polled	--
Color	R
BW	83
WW /WR	619/106
YW Ratio	
Gain Ratio	
CE	**

DAM AOD	DAM BR	DAM WR	DAM YR	DAM MPPA	REA sq. in/CWT	CARCASS RE Ratio	CARCASS IMF Ratio	CARCASS BF Ratio
7	108	110	104	108	1.06	105	117	95

	CED	BW	WW	YW	Mk	ME	HPG	CEM	ST	MB	YG	CW	RE	Fat	ProS	Herd	Grid
EPDs	17	-2.5	71	112	31	4	13	11	19	0.46	0.09	26	0.25	0.04	134	99	35
Breed %	8	35	13	17	7		18	1	11	37		27	20		8	5	

BCRR DEFENSE 0121H

5L DEFENDER 560-30Z
RAVN DEFENSE C550
RAVN HO DUKE Z280
BHR KING 167
377A
BCRR RED ROSE 968W

DOB	05-04-2020
Reg. #	4401261
% Breed	100% AR A
Polled	--
Color	R
BW	77
WW /WR	584/100
YW Ratio	
Gain Ratio	
CE	**

DAM AOD	DAM BR	DAM WR	DAM YR	DAM MPPA	REA sq. in/CWT	CARCASS RE Ratio	CARCASS IMF Ratio	CARCASS BF Ratio
7	99	98	99	98	1.16	113	156	152

	CED	BW	WW	YW	Mk	ME	HPG	CEM	ST	MB	YG	CW	RE	Fat	ProS	Herd	Grid
EPDs	14	-1.9	69	103	26	2	12	7	14	0.59	0.06	11	-0.01	0.02	76	57	19
Breed %	31		18	33	36		33			15							

BCRR IRONMAN 0139H

RED LAZY MC LOOKOUT 153X
ARRC LOOKOUT 706E
ARRC 4156B
TR EPIC ST618
BCRR OPHELIA 4155B
GMRA OPHELIA 661

DOB	05-18-2020
Reg. #	4401285
% Breed	100% AR A
Polled	--
Color	R
BW	95
WW /WR	637/109
YW Ratio	
Gain Ratio	
CE	*

DAM AOD	DAM BR	DAM WR	DAM YR	DAM MPPA	REA sq. in/CWT	CARCASS RE Ratio	CARCASS IMF Ratio	CARCASS BF Ratio
6	114	108	100	106	1.22	121	98	128

	CED	BW	WW	YW	Mk	ME	HPG	CEM	ST	MB	YG	CW	RE	Fat	ProS	Herd	Grid
EPDs	6	3.4	75	129	26	6	9	2	18	0.44	0.08	20	0	0.01	90	51	38
Breed %			7	3					17								40

Red Angus Bulls

** All bulls have Genomically Enhanced EPDs*

BCRR ACE 0303H

BAR JZ ACE- LM

RAVN DEFENSE C550
BCRR MINERVINA 8120F
BCRR MINERVINA 108Y

DOB	04-27-2020
Reg. #	4401425
% Breed	50% LM 50% AR 3
Polled	--
Color	R
BW	84
WW /WR	639/
YW Ratio	
Gain Ratio	
CE	*

DAM AOD	DAM BR	DAM WR	DAM YR	DAM MPPA	REA sq. in/CWT	CARCASS RE Ratio	CARCASS IMF Ratio	CARCASS BF Ratio
2	-	-	#VALUE!					

	CED	BW	WW	YW	Mk	ME	HPG	CEM	ST	MB	YG	CW	RE	Fat	ProS	Herd	Grid
EPDs	13	0.1	64	105	23	-11	10	7	9	0.61	0.18	46	0.3	0.05	113	36	78
Breed %	39		34	29		9				13		1	14		25		1

BCRR ACE 0303H

Limousin Heifers

BRAW CHRISTIE 0208H

BRAW MS BELT 0212H

BRAW CHRISTIE 0208H

CHR ACE VENTURA 129A
BAR JZ ACE VENTURA 442F
BAR JZ OLIVIA 300B

K C F BENNETT FORTRESS
BRAW MS CHRISTIE 8221F
BRAW 6217D

DOB	2020-03-11
Reg. #	LFF2331343
% Breed	44
Polled	Homo Polled(P-1)
Color	Double Black
BW	71
WW/WR	497/89.0
YW Ratio	
Gain Ratio	
CE	

DAM AOD	DAM BR	DAM WR	DAM YR	DAM MPPA	Service Sire	Due Date
2	105	89			803H	4/15/22

	CED	BW	WW	YW	Mk	TM	CEM	ST	DOC	CW	RE	YG	MB	$MTI
EPDs	13	-0.4	70	123	22	57	10	12	13	37	0.57	-0.06	0.42	67.19
Breed %	35	22	25	6	40	27	5		40	20			13	8

BRAW MS BELT 0212H

CHR ACE VENTURA 129A
BAR JZ ACE VENTURA 442F
BAR JZ OLIVIA 300B

SYES BEST BUY 316B
BRAW MS BELT 8224F
BRAW MS DANNY 212Z

DOB	2020-03-18
Reg. #	LFF2331344
% Breed	60
Polled	Homo Polled(P-1)
Color	Double Black
BW	56
WW/WR	550/99.0
YW Ratio	
Gain Ratio	
CE	

DAM AOD	DAM BR	DAM WR	DAM YR	DAM MPPA	Service Sire	Due Date
2	85	99			Yellowstone	3/5/22

	CED	BW	WW	YW	Mk	TM	CEM	ST	DOC	CW	RE	YG	MB	$MTI
EPDs	12	-1.6	69	111	20	54	7	13	14	29	0.77	-0.20	0.24	61.27
Breed %	40	7	26	16			40		30				36	31

BAR JZ ACE VENTURA 442F

BRAW MS 0225H

CHR ACE VENTURA 129A
BAR JZ ACE VENTURA 442F
BAR JZ OLIVIA 300B

LFLC BIG COUNTRY 759B
BRAW MS NORTHERN 7234E
BRAW MS STOUT 1109

DOB	2020-03-22
Reg. #	LFF2331329
% Breed	60
Polled	Double Polled
Color	Red
BW	75
WW/WR	474/85.0
YW Ratio	
Gain Ratio	
CE	

DAM AOD	DAM BR	DAM WR	DAM YR	DAM MPPA	Service Sire	Due Date
3	112	101			803H	3/25/22

	CED	BW	WW	YW	Mk	TM	CEM	ST	DOC	CW	RE	YG	MB	$MTI
EPDs	12	0.9	63	104	23	54	5	10	14	28	0.75	-0.18	0.23	58.96
Breed %	40			29	35				30				37	

Limousin Heifers

ARRC MS BELLA 0228H

ARRC MS BELLA 0228H

CHR ACE VENTURA 129A
BAR JZ ACE VENTURA 442F
BAR JZ OLIVIA 300B

ALTER EGO
VL EASY ON THE EYES 713E
VL ARETHA 317A

DOB	2020-03-24
Reg. #	LFF2331364
% Breed	66
Polled	Double Polled
Color	Double Black
BW	78
WW/WR	546/98.0
YW Ratio	
Gain Ratio	
CE	

DAM AOD	DAM BR	DAM WR	DAM YR	DAM MPPA	Service Sire	Due Date
2	106	97			Yellowstone	3/5/22

	CED	BW	WW	YW	Mk	TM	CEM	ST	DOC	CW	RE	YG	MB	$MTI
EPDs	12	0.5	69	110	25	60	9	9	16	32	0.79	-0.21	0.12	57.14
Breed %	40		30	20	10	15	10		10	35				

BRAW MS BC 0229H

BRAW MS BC 0229H

WULF'S ZIPLOCK N922Z
LFLC BIG COUNTRY 759B
LFLC DAKOTA BELLE 759Y

QUAKER HILL RAMPAGE 0A36
SPADES MISS RAMPAGE 685D
SPADES MS STETSON 485B

DOB	2020-03-24
Reg. #	LFF2331320
% Breed	69
Polled	Homo Polled(P-1)
Color	Black
BW	72
WW/WR	564/99.0
YW Ratio	
Gain Ratio	
CE	

DAM AOD	DAM BR	DAM WR	DAM YR	DAM MPPA	Service Sire	Due Date
4	98	99			Yellowstone	3/5/22

	CED	BW	WW	YW	Mk	TM	CEM	ST	DOC	CW	RE	YG	MB	$MTI
EPDs	15	-0.4	77	120	14	53	7	12	16	40	1.31	-0.44	0.18	63.55
Breed %	10	22	9	8					10	15	7	25		23

BRAW MS 0230H

WULF'S ZIPLOCK N922Z
LFLC BIG COUNTRY 759B
LFLC DAKOTA BELLE 759Y

HOOVER DAM
SPADES MS HOOVER DAM 372A
SPADES MISS LODESTAR 972W

DOB	2020-03-25
Reg. #	LFF2331270
% Breed	75
Polled	Homo Polled(P-1)
Color	Black
BW	82
WW/WR	599/105.0
YW Ratio	
Gain Ratio	
CE	

DAM AOD	DAM BR	DAM WR	DAM YR	DAM MPPA	Service Sire	Due Date
3	103	97			803H	4/20/22

	CED	BW	WW	YW	Mk	TM	CEM	ST	DOC	CW	RE	YG	MB	$MTI
EPDs	12	1.7	79	123	14	53	4	13	14	39	1.23	-0.44	0.08	60.53
Breed %	40		6	6					30	17	13	25		35

BRAW MS BC 0234H

BRAW MS BC 0234H

WULF'S ZIPLOCK N922Z
LFLC BIG COUNTRY 759B
LFLC DAKOTA BELLE 759Y

SITZ NEW DESIGN 458N
SPADES MISS DESIGN 045X
SPADES MS LODESTAR 645R

DOB	2020-03-25
Reg. #	LFF2331234
% Breed	75
Polled	Homo Polled(P-1)
Color	Black
BW	86
WW/WR	655/115.0
YW Ratio	
Gain Ratio	
CE	

DAM AOD	DAM BR	DAM WR	DAM YR	DAM MPPA	Service Sire	Due Date
10	107	108	102		Yellowstone	3/5/22

	CED	BW	WW	YW	Mk	TM	CEM	ST	DOC	CW	RE	YG	MB	$MTI
EPDs	11	1.8	77	121	19	58	4	11	14	35	1.00	-0.35	0.13	60.94
Breed %			9	7		25			30	25	31	38		34

JBV YELLOWSTONE 901G

Service sire on lots 0212,0228,0229 and 0234

BRAW CHRISTY 0243H

BRAW CHRISTY 0243H

CHR ACE VENTURA 129A
BAR JZ ACE VENTURA 442F
BAR JZ OLIVIA 300B

WULFS DEFEND K909D ET
BRAW MS CHRISTY 8220F
BRAW MS CHRISTIE 6130D

DOB	2020-03-28
Reg. #	LFF2331342
% Breed	66
Polled	Homo Polled(P-1)
Color	Red
BW	72
WW/WR	656/118.0
YW Ratio	
Gain Ratio	
CE	

DAM AOD	DAM BR	DAM WR	DAM YR	DAM MPPA	Service Sire	Due Date
2	106	118			809	4/20/22

	CED	BW	WW	YW	Mk	TM	CEM	ST	DOC	CW	RE	YG	MB	$MTI
EPDs	13	0.7	80	129	26	66	9	11	14	38	0.93	-0.21	0.17	62.20
Breed %	35		5	3	8	2	10		30	18	39			29

BRAW MS CHRISTIE 0261H

BECKTON DOMINOR T122 Z1
3SCC DOMAIN A163
3SCC EUCLA X723

LFLC ZZ TOP 70Z
BRAW CHRISTIE 522C
BRAW CHRISTY 3124A

DOB	2020-04-04
Reg. #	LFF2331303
% Breed	50
Polled	Double Polled
Color	Red
BW	67
WW/WR	543/98.0
YW Ratio	
Gain Ratio	
CE	

DAM AOD	DAM BR	DAM WR	DAM YR	DAM MPPA	Service Sire	Due Date
5	95	105	104		803H	3/25/22

	CED	BW	WW	YW	Mk	TM	CEM	ST	DOC	CW	RE	YG	MB	$MTI
EPDs	14	-0.9	62	93	21	52	6	17	13	20	0.65	-0.21	0.19	57.19
Breed %	15	15						10	40					

BRAW CHEAP TRICK 0286H

BRAW CHEAP TRICK 0286H

WULFS COMPLIANT K687C ET
WULFS EAGLESTONE Y711E
MINE PLD KISSNTELL 0072X

LFLC ZZ TOP 70Z
BRAW MS TOPPER 4143B
BRAW MS GUARDIAN 112L

DOB	2020-04-16
Reg. #	NXF2331276
% Breed	81
Polled	Double Polled
Color	Red
BW	79
WW/WR	576/104.0
YW Ratio	
Gain Ratio	
CE	

DAM AOD	DAM BR	DAM WR	DAM YR	DAM MPPA	Service Sire	Due Date
6	101	99	97		809	4/15/22

	CED	BW	WW	YW	Mk	TM	CEM	ST	DOC	CW	RE	YG	MB	$MTI
EPDs	10	1.8	73	110	23	59	5	17	12	25	0.96	-0.39	0.02	55.91
Breed %			15	20	30	20		10			35	32		

BRAW MS FLAT TOP 0251H

BRAW MS FLAT TOP 0251H

CONNEALY BLACK GRANITE
WERNER FLAT TOP 4136
WERNER LADY 0304

WULFS YANKEE K689Y
BRAW MS YANKEE 3259A
BRAW PLD MS TREK 1136L

DOB	2020-03-31
Reg. #	LFF2331262
% Breed	50
Polled	Double Polled
Color	Double Black
BW	72
WW/WR	540/97.0
YW Ratio	
Gain Ratio	
CE	

DAM AOD	DAM BR	DAM WR	DAM YR	DAM MPPA	Service Sire	Due Date
7	99	98	99		803H	4/10/22

	CED	BW	WW	YW	Mk	TM	CEM	ST	DOC	CW	RE	YG	MB	$MTI
EPDs	15	-0.6	65	110	26	58	11	15	10	36	0.93	-0.29	0.35	65.03
Breed %	10	19		20	8	25	2	25		26	39		21	18

BRAW MS ACE 0291H

WULFS COMPLIANT K687C ET
WULFS EAGLESTONE Y711E
MINE PLD KISSNTELL 0072X

LFLC ZZ TOP 70Z
BRAW MS BELT 4127B
BRAW MS PREDESTINED 153Y

DOB	2020-04-17
Reg. #	LFF2331273
% Breed	67
Polled	Double Polled
Color	Red
BW	69
WW/WR	630/113.0
YW Ratio	
Gain Ratio	
CE	

DAM AOD	DAM BR	DAM WR	DAM YR	DAM MPPA	Service Sire	Due Date
6	101	111	105		803H	3/25/22

	CED	BW	WW	YW	Mk	TM	CEM	ST	DOC	CW	RE	YG	MB	$MTI
EPDs	12	1.0	74	111	26	63	6	16	12	28	0.92	-0.31	0.24	63.63
Breed %	40		14	16	8	5		15			40		36	25

BRAW MS DEFEND 0307H

BRAW MS DEFEND 0330H

BRAW MS DEFEND 0307H

WULFS XTRACTOR X233X
WULFS DEFEND K909D ET
WULFS WORTH IT ALL 9108W

G A R PREDESTINED
BRAW MS PREDESTINED 153Y
BRAW MS SURESHOT 3103N

DOB	2020-04-24
Reg. #	LFF2331245
% Breed	72
Polled	Double Polled
Color	Black
BW	73
WW/WR	608/109.0
YW Ratio	
Gain Ratio	
CE	

DAM AOD	DAM BR	DAM WR	DAM YR	DAM MPPA	Service Sire	Due Date
9	105	106	92		803H	4/30/22

	CED	BW	WW	YW	Mk	TM	CEM	ST	DOC	CW	RE	YG	MB	$MTI
EPDs	13	0.6	68	103	22	56	8	14	15	30	0.79	-0.29	0.21	60.50
Breed %	35		35	33	40	30		30	15	40				35

BRAW MS DEFEND 0330H

WULFS XTRACTOR X233X
WULFS DEFEND K909D ET
WULFS WORTH IT ALL 9108W

TR EPIC ST618
BRAW MS CHIEF 4137B
BRAW MS PRIZE 7122T

DOB	2020-05-22
Reg. #	LFF2331275
% Breed	75
Polled	Double Polled
Color	Red
BW	78
WW/WR	593/107.0
YW Ratio	
Gain Ratio	
CE	

DAM AOD	DAM BR	DAM WR	DAM YR	DAM MPPA	Service Sire	Due Date
6	99	106	102		803H	4/15/22

	CED	BW	WW	YW	Mk	TM	CEM	ST	DOC	CW	RE	YG	MB	$MTI
EPDs	12	0.1	67	96	23	57	7	13	15	15	0.83	-0.42	0.12	57.88
Breed %	40	35	37		35	27	40		15			29		

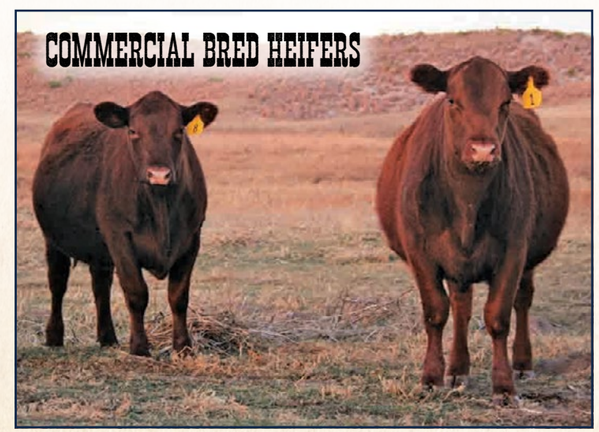

12 Head- This exceptional set of heifers was purchased from a customer that has bought cattle from us and these heifers are out of cows that came from Bullis Creek Ranch. Will be sorted by calving dates and sold with choice and option to take all.

VGW TOP END 021

Service sire on Red Angus Heifers

STOCKMAN E116

Don't miss this outstanding package of Red Angus Bred heifers carrying the service of Stockman E116!

ARRC VICELLA 003H

BCRR TILLY 061H

BECKTON DOMINOR T122 Z1
3SCC DOMAIN A163
3SCC EUCLA X723
BCRR SUMMIT 925W
BCRR TILLY 2 2191Z
LCC TILLY MB008M

DOB	04-03-2020
Reg. #	4401223
% Breed	100% AR
Polled	--
Color	1
BW	80
WW/WR	552/102
YW/YR	
Gain Ratio	
CE	

DAM AOD	BR	WR	YR	MPPA	Service Sire	Due Date
8	97	99	99	99	809	4/25/22

	CED	BW	WW	YW	Mk	ME	HPG	CEM	ST	MB	YG	CW	RE	Fat	ProS	Herd	Grid
EPDs	14	-0.9	59	97	26	5	13	6	19	0.52	0.07	18	0.1	0.03	115	75	40
Breed %	32				39		23		11	25					24	29	37

ARRC VICELIA 003H

LJC MERLIN T179
WFL MERLIN 018A
WFL COMMITMENT 042Y
RAVN DEFENSE C550
BCRR VICELIA 8830F
BCRR VICELIA 2114Z

DOB	02-29-2020
Reg. #	4401477
% Breed	100% AR
Polled	--
Color	1
BW	57
WW/WR	611/113
YW/YR	
Gain Ratio	
CE	

DAM AOD	BR	WR	YR	MPPA	Service Sire	Due Date
2	85	113	107	105	Top End	3/5/22

	CED	BW	WW	YW	Mk	ME	HPG	CEM	ST	MB	YG	CW	RE	Fat	ProS	Herd	Grid
EPDs	14	-4	71	112	34	2	8	6	10	0.4	-0.07	18	0.31	-0.01	56	22	34
Breed %	26	14	14	17	2						5		13	9			

BCRR GEM 069H

PIE STOCKMAN 4051
BIEBER CL STOCKMAN E116
BIEBER CL DATELINE 115C
FEDDES ATLAS 867
BCRR ATLAS'S GEM 281Z
BCRR EXECUTIVE GEM 533R

DOB	04-05-2020
Reg. #	4401227
% Breed	100% AR
Polled	--
Color	1
BW	67
WW/WR	518/95
YW/YR	
Gain Ratio	
CE	

DAM AOD	BR	WR	YR	MPPA	Service Sire	Due Date
9	101	104	104	104	Monument	3/5/22

	CED	BW	WW	YW	Mk	ME	HPG	CEM	ST	MB	YG	CW	RE	Fat	ProS	Herd	Grid
EPDs	18	-3.6	60	96	32	4	12	13	18	0.46	0.02	20	0.3	0.03	128	92	36
Breed %	3	18			6		36	1	17	37	27		14		11	8	

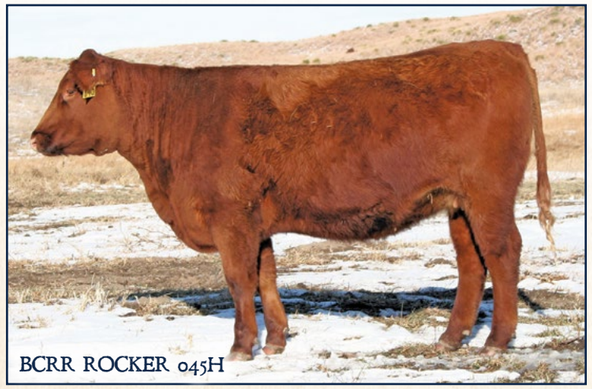

BCRR ROCKER 045H

BCRR CENT 052H

BCRR ROCKER 045H

PIE STOCKMAN 4051
BIEBER CL STOCKMAN E116
BIEBER CL DATELINE 115C
5L NORSEMAN KING 2291
HLD MS NORSEMAN 125Y
HLD 12

DOB	03-29-2020
Reg. #	4401203
% Breed	100% AR
Polled	--
Color	1
BW	67
WW/WR	542/100
YW/YR	
Gain Ratio	
CE	

DAM AOD	BR	WR	YR	MPPA	Service Sire	Due Date
9	92	104	99	103	Top End	3/20/22

	CED	BW	WW	YW	Mk	ME	HPG	CEM	ST	MB	YG	CW	RE	Fat	ProS	Herd	Grid
EPDs	19	-4.8	58	96	28	3	9	12	15	0.38	-0.01	12	0.25	0.02	92	63	29
Breed %	2	7			21			1			17		20				

BCRR CENT 052H

BECKTON DOMINOR T122 Z1
3SCC DOMAIN A163
3SCC EUCLA X723
BCRR SUMMIT 925W
BCRR CENT 2119Z
BCRR CENT 826U

DOB	03-31-2020
Reg. #	4401229
% Breed	100% AR
Polled	--
Color	1
BW	61
WW/WR	592/109
YW/YR	
Gain Ratio	
CE	

DAM AOD	BR	WR	YR	MPPA	Service Sire	Due Date
9	96	98	101	99	Monument	3/5/22

	CED	BW	WW	YW	Mk	ME	HPG	CEM	ST	MB	YG	CW	RE	Fat	ProS	Herd	Grid
EPDs	15	-2.6	60	98	24	5	11	6	19	0.55	0.09	23	0.11	0.03	118	74	44
Breed %	17	33							9	20		37			20	31	28

BCRR NEXA 060

BCRR ROBIN 041H

BCRR NEXA 060

BECKTON DOMINOR T122 Z1
3SCC DOMAIN A163
3SCC EUCLA X723
BCRR SUMMIT 925W
BCRR NEXA 274Z
GMRA NEXA 812

DOB	04-03-2020
Reg. #	4401243
% Breed	100% AR
Polled	--
Color	1
BW	89
WW/WR	620/114
YW/YR	
Gain Ratio	
CE	

DAM AOD	BR	WR	YR	MPPA	Service Sire	Due Date
9	95	105	103	104	Monument	3/5/22

	CED	BW	WW	YW	Mk	ME	HPG	CEM	ST	MB	YG	CW	RE	Fat	ProS	Herd	Grid
EPDs	12	-0.2	66	103	26	8	12	6	19	0.46	0.09	26	0.09	0.02	111	75	36
Breed %			28	33	36		34		8	37		27			28	29	

BCRR ROBIN 041H

LJC MERLIN T179
WFL MERLIN 018A
WFL COMMITMENT 042Y
GMRA TRILOGY 0226
BCRR ROBIN 635D
BCRR ROBIN 878U

DOB	03-26-2020
Reg. #	4401353
% Breed	100% AR
Polled	--
Color	1
BW	70
WW/WR	536/99
YW/YR	
Gain Ratio	
CE	

DAM AOD	BR	WR	YR	MPPA	Service Sire	Due Date
4	99	93	95	95	Flat Top	3/5/22

	CED	BW	WW	YW	Mk	ME	HPG	CEM	ST	MB	YG	CW	RE	Fat	ProS	Herd	Grid
EPDs	13	-2.7	70	109	28	2	8	6	14	0.48	-0.04	22	0.36	0.01	90	44	46
Breed %		32	16	23	24					33	9		9	26			24

BCRR TILLY 067H

BCRR PRIDE 087H

BCRR TILLY 067H

PIE STOCKMAN 4051
BIEBER CL STOCKMAN E116
BIEBER CL DATELINE 115C
FEDDES ATLAS 867
BCRR TILLY 2226Z
BCRR 066X

DOB	04-04-2020
Reg. #	4401247
% Breed	100% AR
Polled	--
Color	1
BW	83
WW/WR	611/113
YW/YR	
Gain Ratio	
CE	

DAM AOD	BR	WR	YR	MPPA	Service Sire	Due Date
9	103	106	102	104	Top End	3/25/22

	CED	BW	WW	YW	Mk	ME	HPG	CEM	ST	MB	YG	CW	RE	Fat	ProS	Herd	Grid
EPDs	15	-1.8	69	109	30	8	12	10	19	0.46	0.04	19	0.26	0.03	119	88	32
Breed %	19		16	22	10		32	8	12	37	37		18		18	12	

BCRR PRIDE 087H

5L DEFENDER 560-30Z
RAVN DEFENSE C550
RAVN HO DUKE Z280
CSPF CASH MONEY 11C
723E
RED LAZY MC PRIDE 43X

DOB	04-14-2020
Reg. #	4401375
% Breed	100% AR
Polled	--
Color	1
BW	68
WW/WR	574/106
YW/YR	
Gain Ratio	
CE	

DAM AOD	BR	WR	YR	MPPA	Service Sire	Due Date
3	96	101	103	101	809	4/15/22

	CED	BW	WW	YW	Mk	ME	HPG	CEM	ST	MB	YG	CW	RE	Fat	ProS	Herd	Grid
EPDs	14	-1.8	67	107	27	1	10	8	12	0.4	0.03	13	0.15	0.02	66	49	17
Breed %	29		22	25	27			27			31		37				

BCRR GEM 030H

DOB	03-21-2020
Reg. #	4401395
% Breed	100% AR
Polled	--
Color	1
BW	89
WW/WR	599/110
YW/YR	
Gain Ratio	
CE	

LJC MERLIN T179
WFL MERLIN 018A
WFL COMMITMENT 042Y
GMRA TRILOGY 0226
721E
BCRR GEM 556C

DAM AOD	BR	WR	YR	MPPA	Service Sire	Due Date
3	112	111	119	106	809	5/5/22

	CED	BW	WW	YW	Mk	ME	HPG	CEM	ST	MB	YG	CW	RE	Fat	ProS	Herd	Grid
EPDs	10	0	82	135	30	11	10	4	14	0.49	-0.1	30	0.57	0	95	40	55
Breed %			1	1	11					32	2	17	2	14			12

BCRR FOXY 068H

BCRR ANGEL 027

BCRR FOXY 068H

DOB	04-05-2020
Reg. #	4401411
% Breed	100% AR
Polled	--
Color	1
BW	76
WW/WR	501/92
YW/YR	
Gain Ratio	
CE	

PIE STOCKMAN 4051
BIEBER CL STOCKMAN E116
BIEBER CL DATELINE 115C
ANDRAS NEW LOOK 2012
785E
BCRR FOXY RIDGE 7149T

DAM AOD	BR	WR	YR	MPPA	Service Sire	Due Date
3	104	92	100	95	809	4/20/22

	CED	BW	WW	YW	Mk	ME	HPG	CEM	ST	MB	YG	CW	RE	Fat	ProS	Herd	Grid
EPDs	14	-1.8	67	112	27	7	10	9	19	0.43	0.12	24	0.26	0.05	116	80	36
Breed %	29		24	17	32			18	10			35	18		22	21	

BCRR ANGEL 027

DOB	03-20-2020
Reg. #	4401405
% Breed	100% AR
Polled	--
Color	1
BW	63
WW/WR	560/103
YW/YR	
Gain Ratio	
CE	

PIE STOCKMAN 4051
BIEBER CL STOCKMAN E116
BIEBER CL DATELINE 115C
GMRA TRILOGY 0226
726E
BCRR ANGEL 2196Z

DAM AOD	BR	WR	YR	MPPA	Service Sire	Due Date
3	90	97	92	98	809	4/25/22

	CED	BW	WW	YW	Mk	ME	HPG	CEM	ST	MB	YG	CW	RE	Fat	ProS	Herd	Grid
EPDs	19	-5.1	63	99	25	0	11	13	17	0.51	0.08	21	0.19	0.04	131	89	42
Breed %	2	5	36			39		1	30	27			29		9	10	31

BCRR TILLY 073H

BCRR REBALAS 004H

DOB	2020
Reg. #	4401441
% Breed	100% AR
Polled	--
Color	1
BW	56
WW/WR	/
YW/YR	
Gain Ratio	
CE	

LJC MERLIN T179
WFL MERLIN 018A
WFL COMMITMENT 042Y
C-BAR ELDORADO 114Z
BCRR REBALAS 859F
BCRR REBALAS 441B

DAM AOD	BR	WR	YR	MPPA	Service Sire	Due Date
2	102				Top End	3/25/22

	CED	BW	WW	YW	Mk	ME	HPG	CEM	ST	MB	YG	CW	RE	Fat	ProS	Herd	Grid
EPDs	14	-2.9	71	113	27	0	9	7	12	0.52	-0.05	20	0.27	0	87	41	46
Breed %	26	29	12	15	28					25	8		17	11			25

BCRR TILLY 073H

DOB	04-06-2020
Reg. #	4401415
% Breed	100% AR
Polled	--
Color	1
BW	72
WW/WR	517/95
YW/YR	
Gain Ratio	
CE	

RED LAZY MC LOOKOUT 153X
ARRC LOOKOUT 706E
ARRC 4156B
BHR KING 167
790E
BCRR TILLY 2 8179U

DAM AOD	BR	WR	YR	MPPA	Service Sire	Due Date
3	101	100	104	100	809	4/20/22

	CED	BW	WW	YW	Mk	ME	HPG	CEM	ST	MB	YG	CW	RE	Fat	ProS	Herd	Grid
EPDs	12	-1	58	97	25	4	14	8	17	0.59	0.07	16	0.08	0.03	122	83	39
Breed %							9	21	27	15					16	16	39

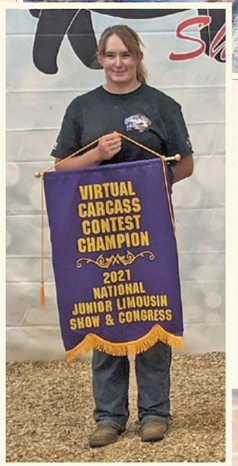

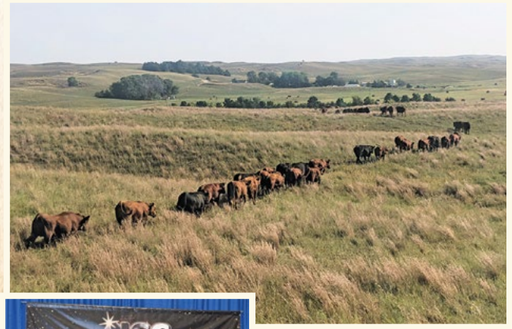

Rob and Brenda Brawner
88102 S Wood Lake Rd
Wood Lake, NE 69221
www.bulliscreek.com

Twenty-Two Years of Predictability

SPRING PRODUCTION SALE

Selling 70 Long Age Bulls • 40 Commercial/Registered Bred and Open Heifers

Limousin • Lim-Flex • Red Angus

Monday, January 24, 2022 • 1:30 p.m. CT

At the Ranch • Wood Lake, Nebraska