CHERRY CREEK'S
49TH ANNUAL

PROGRESS THRU PERFORMANCE

BULL SALE

Selling 135 PAP Tested Fall Bulls and
20 PAP Tested Two-Year-Old Bulls

Thursday, February 10, 2022

1 p.m. • At the ranch's sale barn near Veteran, WY

BOOTH'S CHERRY CREEK RANCH

Shawn & Diane 307-534-5865, boothangus@scottsbluff.net
Michael & Lindsy 307-532-1805 • Kacey 307-532-1532

CHERRY CREEK'S 49TH ANNUAL PROGRESS THRU PERFORMANCE BULL SALE

Thursday, February 10, 2022

1 p.m. • At the ranch's sale barn near Veteran, WY

Selling

Selling: 135 Fall Angus and 20 Two-Year-Old Angus

SALE DAY PHONE:
307-575-0675
307-534-5865 • 307-532-1805
307-532-1830 • 307-532-1532

LIVESTOCK PRESS REPRESENTATIVES

Wyoming Livestock Roundup
Curt Cox – 307-630-4604

Western Livestock Journal
Jim Geis – 970-454-3836

Western Ag Reporter
Alan Sears – 970-396-7521

Livestock Plus
Randy Rasby – 308-539-6195

American Angus Association
Kurt Kangas – 406-366-4190

Tri-State Livestock News
Scott Dirk – 605-380-6024

Cattle Business Weekly
Andy Rest – 406-670-5678

AUCTIONEER

Lander Nicodemus – 307-421-8141

PLEASE BRING CATALOG ON DAY OF SALE

GENERAL INFORMATION

Sale Location: Booth's Cherry Creek Ranch, Inc., 17 miles SW of Torrington, Hwy 154 or 1 1/2 miles N and 3 W of Veteran, Wyo. Phone: 307-534-5865.

Motel Accommodations: Holiday Inn Express, Hwy 26, Torrington, WY, Phone 307-532-7600. Best Value Inn, 1548 S. Main St., Torrington, WY. Phone 307-532-7118.

Transportation: Scottsbluff Airport accommodates commuter planes from Denver International Airport. Private planes may land at the Torrington Airport.

Inspection of Cattle: Cattle may be inspected prior to sale day at the Cherry Creek Ranch.

Insurance: Terms and conditions on the back cover of this catalog. Will be available through Harding & Harding. Jiim Geis is their representative.

Terms: Cash - please settle for cattle promptly. Retaining 1/3 breeding interest on all bulls in the sale.

Health: Interstate health papers will be provided on all cattle selling.

Brand Inspection: Bulls brand inspection will be provided on cattle selling

Trucking & Delivery: We will feed and deliver the bulls until March 20, 2021 free of charge. Most likely, the bulls will be delivered the last week of March, however we cannot guarantee day of delivery. Bulls are delivered at the buyer's risk, in case of death or injury. For buyers who need to leave their bulls a little later, feed will be at cost and we ask that you make arrangements for delivery or pick them up. Bulls will be delivered free of charge up to 250 miles (up to 500 if purchase is six bulls or more) after that, we will charge at cost. There will be a $200 discount per bull if taken sale day, or a $100 refund if buyer picks up bull by April 1, 2021.

Liability: All persons attending this sale do so at their own risk, legal or otherwise, for their safety or the behavior of the animals. The Owner, Auction Service, or Sale Staff assume no liability for property loss or accidents that may occur.

Lunch: Complimentary lunch will be available sale day.

Sale Day Address: 2162 Road 60, Veteran, WY 82243 • **Mailing Address:** 2749 Road 60, Veteran, WY 82243
307-534-5865 • 307-532-1805 • **Emails:** boothangus@scottsbluff.net • michaelbooth34@gmail.com

CHERRY CREEK'S PROGRESS THRU PERFORMANCE BULL SALE

Welcome to our 49th Annual "Progress thru Performance" Bull Sale

Our family is extremely proud of this set of fall and 2 yr. old bulls.
With the complete dispersion of the spring cowherd last summer due to drought, we are relying more on our foundation cows for our ET program, and the young females of the fall herd.
Performance has always been the basis of our breeding program, while structure, fertility, functionality, and soundness is still the foundation of our cattle. It is becoming more prevalent in the Angus breed that the higher the performance, the poorer the structure. We are breeding for the exception of that rule.
We feel stronger than ever the very top end of this offering could have a large impact in the breed for not only commercial breeders, but seed stock producers as well. We are now using more of our own bulls in our AI program than ever before because of the predictability in soundness and PAP scores.
Knowing full well the impact drought can have on resources, it is ever important for us to breed cattle that can produce high valued calves, and breed back at a high percentage. For the first time, our scrotal measurements will average over 40 cm in our sale. Fertility is a priority.
As you go through this catalog, you will notice how many of these bulls rank in the very top percentages of all the Angus in the breed for certain genetic traits or values. Bulls with multiple traits will provide you with more predictability in performance. It's bred in before the brand goes on. It's in their DNA!
We urge you to go to dvauction.com to view the bulls online, or stop by the ranch anytime before the sale.
We value your consideration and hope to see you at the sale.

Warmest regards,
The Booths

Shawn and Diane

Michael, Lindsy, Baylie, Brylie and Bryce

Kacey and Madison

PROGRESS THRU PERFORMANCE

Lot 1 — Cherry Crk Stellar H198 S

Tattoo: H198 **Tag:** H198
DOB: 9/2/2020 **Reg. No.** 20115971

Sire: Mohnen Substantial 272 / Sitz Stellar 726D / SITZ Pride 200B / Cherry Crk Absolute C70 S
Dam: Cherry Crk Envita E414 S / Cherry Crk Envita 950 3385S

Birth	Wean Adj. Wt.	Wean Adj. Ht.	Year Adj. Wt.	Year Adj. Ht.
68	817	45.00	1,281	48.70

PAP 36 Bull was used in our AI program this year. Indexed 109 WW 106 YW Ranks in the top 4% of the breed for HP, PAP, Angle, $M, 10% for BW, YW, Claw, 20% or better for RADG, CED, WW, Doc, $W, $C. Highly recommended for heifers at high elevation

$Values				
$W:	$F:	$M:	$B:	$C:
80	98	84	142	268

	EPDs	Acc
CED	+ 10	0.33
Birth	-1.3	0.52
Wean	+ 72	0.45
Milk	+ 28	0.29
Year	+ 136	0.40
Sc	+ 0.47	0.47
Carcass		
Wt.	+ 55	0.38
Marb	+ 0.48	0.32
Re	+ 0.79	0.33
Fat	+ 0.041	0.28

Lot 2 — Cherry Crk Command H270 S

Tattoo: H270 **Tag:** H270
DOB: 9/11/2020 **Reg. No.** 20115778

Sire: EF Commando 1366 / Baldridge Command C036 / Baldridge Blackbird A030
Dam: Mill Bar Hickok 7242 / Cherry Crk Envita E448 S / Cherry Crk Envita 2195 S

Birth	Wean Adj. Wt.	Wean Adj. Ht.	Year Adj. Wt.	Year Adj. Ht.
77	788	48.30	1,321	49.00

PAP 39 Bull has a flawless phenotype and his DNA profile is off the charts for growth and carcass. Ranks in the top 1% of the breed for $F, $B, $C with a +324! Ranks in the top 10% or better for WW, YW, Claw, Angle, PAP, CW. Recommended for cows.

$Values				
$W:	$F:	$M:	$B:	$C:
77	134	65	200	324

	EPDs	Acc
CED	+ 3	0.35
Birth	+ 2.9	0.54
Wean	+ 80	0.47
Milk	+ 26	0.33
Year	+ 143	0.42
Sc	+ 0.51	0.48
Carcass		
Wt.	+ 76	0.40
Marb	+ 0.89	0.35
Re	+ 0.95	0.35
Fat	+ 0.005	0.31

Lot 3 — Cherry Crk Achievement H199M

Tattoo: H199 **Tag:** H199
DOB: 9/2/2020 **Reg. No.** 20115679

Sire: Poss Lasting Impact 3118 / Poss Achievement / Poss Erica 327
Dam: S Powerpoint WS 5503 / Cherry Crk Thunderella F202 / Cherry Crk Thunderella C146M

Birth	Wean Adj. Wt.	Wean Adj. Ht.	Year Adj. Wt.	Year Adj. Ht.
63	790	47.00	1,329	50.70

PAP 36 One of the most unique bulls in the entire sale. Calving ease bull that will add pounds at weaning and can climb to the top of any mountain. Hard to combine pap and performance like this bull. We will collect this bull for use in our herd.

$Values				
$W:	$F:	$M:	$B:	$C:
65	105	46	158	251

	EPDs	Acc
CED	+ 13	0.24
Birth	+ 0.1	0.36
Wean	+ 83	0.32
Milk	+ 12	0.16
Year	+ 147	0.30
Sc	+ 0.99	0.35
Carcass		
Wt.	I + 54	0.05
Marb	I + 0.77	0.05
Re	I + 0.62	0.05
Fat	I + 0.039	0.05

Lot 4 — Cherry Crk Treasure H314 M

Tattoo: H314 **Tag:** H314
DOB: 9/14/2020 **Reg. No.** 20199110

Sire: V A R Discovery 2240 / MGR Treasure / SJH Impression of 6108 1614
Dam: ICC Pay Raise 4886 / Cherry Crk Georgina E445 M / Cherry Crk Georgina 1192 M

Birth	Wean Adj. Wt.	Wean Adj. Ht.	Year Adj. Wt.	Year Adj. Ht.
83	934	46.40	1,384	49.00

PAP 48 Wide topped and big butt on this Treasure son. 945 lb weaning weight indexed 124. Marb epd in the top 10% of the breed. Big time growth bull that will add red meat into his calves. Dam is a stout Pay Raise daughter.

$Values				
$W:	$F:	$M:	$B:	$C:
70	84	64	148	256

	EPDs	Acc
CED	+ 1	0.36
Birth	+ 2.6	0.55
Wean	+ 79	0.47
Milk	+ 21	0.33
Year	+ 149	0.42
Sc	+ 1.10	0.48
Carcass		
Wt.	+ 50	0.42
Marb	+ 1.08	0.37
Re	+ 0.33	0.37
Fat	+ 0.024	0.33

Lot 5 — Cherry Crk Stellar H360 M

Tattoo: H360 **Tag:** H360
DOB: 9/16/2020 **Reg. No.** 20115972

Sire: Mohnen Substantial 272 / Sitz Stellar 726D / SITZ Pride 200B
Dam: SR Impression 2076 / Cherry Crk Georgina E498 M / Cherry Crk Georgina 2080

Birth	Wean Adj. Wt.	Wean Adj. Ht.	Year Adj. Wt.	Year Adj. Ht.
74	759	45.40	1,180	49.10

PAP 34 An extremely attractive Stellar son with an unbelievable pap score that is made for high elevation. Stellar sons are good footed and well made.

$Values				
$W:	$F:	$M:	$B:	$C:
62	82	71	128	237

	EPDs	Acc
CED	+ 8	0.23
Birth	-0.4	0.36
Wean	+ 61	0.32
Milk	+ 23	0.16
Year	+ 107	0.30
Sc	+ 0.89	0.36
Carcass		
Wt.	I + 37	0.05
Marb	I + 0.56	0.05
Re	I + 0.64	0.05
Fat	I + 0.026	0.05

Lot 6 — Cherry Crk Enforcer H391 S

Tattoo: H391 **Tag:** H391
DOB: 9/19/2020 **Reg. No.** 20160001

Sire: SydGen Enhance / S S Enforcer E812 / S S Miss Daybreak K011 3K17
Dam: HAYNES Upward 307R 032 / Cherry Crk Blackcap B308 S / Cherry Crk Blackcap 1095 S

Birth	Wean Adj. Wt.	Wean Adj. Ht.	Year Adj. Wt.	Year Adj. Ht.
79	889	46.60	1,460	50.20

PAP>50 The first of the ET sons out of this great Upward daughter. Ranks in the top 2% of the breed for $M, 3% for YW, RADG, Doc, $C, 10% for WW, SC, Angle, $W Tremendous growth and maternal genetics here.

$Values				
$W:	$F:	$M:	$B:	$C:
83	102	90	167	307

	EPDs	Acc
CED	+ 10	0.33
Birth	+ 1.2	0.53
Wean	+ 76	0.43
Milk	+ 30	0.28
Year	+ 150	0.38
Sc	+ 1.72	0.40
Carcass		
Wt.	+ 59	0.37
Marb	+ 0.96	0.34
Re	+ 0.58	0.34
Fat	-0.003	0.30

PROGRESS THRU PERFORMANCE

Dam of Lot 8

Lot 7 — Cherry Crk Enforcer H168 S

Tattoo: H168 **Tag:** H168
DOB: 8/26/2020 **Reg. No.** 20118471

Sire: SydGen Enhance / S S Enforcer E812 / S S Miss Daybreak K011 3K17
Dam: Yon Full Force C398 / Cherry Crk Blackcap F171 S / Cherry Crk Blackcap D348S

Birth	Wean Adj. Wt.	Wean Adj. Ht.	Year Adj. Wt.	Year Adj. Ht.
74	903	48.80	1,501	52.60

PAP>50 Bull ratioed 120 on WW and YW out of a first calf heifer! Ranks in the top 1% of the breed for WW, YW, $F, $G and $C with a +334! Top 15% or better for SC, Doc, Claw, Angle, CW, Marb, RE, $W, $G. Recommended for large heifers or cows.

$Values				
$W:	$F:	$M:	$B:	$C:
90	135	72	202	334

	EPDs	Acc
CED	+ 8	0.24
Birth	+ 0.9	0.36
Wean	+ 92	0.32
Milk	+ 30	0.10
Year	+ 174	0.29
Sc	+ 1.82	0.35
	Carcass	
Wt.	I + 68	0.05
Marb	I + 0.94	0.05
Re	I + 0.87	0.05
Fat	I + 0.008	0.05

Lot 8 — Cherry Crk Powerball H382 KC

Tattoo: H382 **Tag:** H382
DOB: 9/19/2020 **Reg. No.** 20115922

Sire: PA Power Tool 9108 / Raven Powerball 53 / Raven Emma E 4241
Dam: Shipwheel Chinook / Cherry Crk Scarlet B215 M / Ms CC Scarlet 6589 0191 M

Birth	Wean Adj. Wt.	Wean Adj. Ht.	Year Adj. Wt.	Year Adj. Ht.
86	788	45.60	1,271	48.20

PAP>50 Dam went pathfinder this year, 4/105 WW. Bull indexed 105 WW 105 YW. Big scrotal bull with terrific muscle pattern.

$Values				
$W:	$F:	$M:	$B:	$C:
66	84	68	138	247

	EPDs	Acc
CED	+ 10	0.24
Birth	+ 1.1	0.37
Wean	+ 62	0.33
Milk	+ 28	0.22
Year	+ 111	0.31
Sc	+ 1.83	0.36
	Carcass	
Wt.	I + 36	0.05
Marb	I + 0.76	0.05
Re	I + 0.49	0.05
Fat	I + 0.012	0.05

Lot 9 — Cherry Crk National H343 M

Tattoo: H343 **Tag:** H343
DOB: 9/16/2020 **Reg. No.** 20115992

Sire: Deer Valley Patriot 3222 / Connealy National 390C / Ellza of Conanga 390C
Dam: Cherry Crk Prophet C150 M / Cherry Crk Georgina E512 M / Cherry Crk Georgina C95 M

Birth	Wean Adj. Wt.	Wean Adj. Ht.	Year Adj. Wt.	Year Adj. Ht.
75	802	48.50	1,301	52.10

PAP 40 The only National bull in this years sale. Indexed 107 wn and 108 yr ratios. Calvine ease bull with unique pedigree and great pap score. Dam has weaned to calves to avg 108. Really good bull here.

$Values				
$W:	$F:	$M:	$B:	$C:
79	109	62	178	293

	EPDs	Acc
CED	+ 12	0.34
Birth	+ 0.7	0.55
Wean	+ 69	0.47
Milk	+ 29	0.31
Year	+ 118	0.42
Sc	+ 0.76	0.48
	Carcass	
Wt.	+ 60	0.40
Marb	+ 0.80	0.35
Re	+ 1.28	0.35
Fat	-0.027	0.31

Lot 10 — Cherry Crk Ramesses H182 S

Tattoo: H182 **Tag:** H182
DOB: 8/30/2020 **Reg. No.** 20115768

Sire: Quaker Hill Rampage 0A36 / Springfield Ramesses 6124 / Welytok Total 10 Erianna 3B2
Dam: HAYNES Upward 307R 032 / Cherry Crk Lisa Lady 3117 S / Cherry Crk Lisa Lady 153S

Birth	Wean Adj. Wt.	Wean Adj. Ht.	Year Adj. Wt.	Year Adj. Ht.
75	838	47.00	1,337	50.70

PAP 34 What a score! Bull indexed 112 WW and 111 YW. Bull is tailor made for high elevation 4 generations back. Ranks in the top 1% for PAP, 25% or better for $W, Angle, RADG, SC, $F, $G, $B. Recommended for large heifers or cows.

$Values				
$W:	$F:	$M:	$B:	$C:
75	100	55	156	257

	EPDs	Acc
CED	+ 8	0.33
Birth	+ 0.6	0.54
Wean	+ 63	0.47
Milk	+ 36	0.31
Year	+ 125	0.42
Sc	+ 1.69	0.48
	Carcass	
Wt.	+ 54	0.42
Marb	+ 0.75	0.36
Re	+ 0.68	0.36
Fat	+ 0.003	0.32

Lot 11 — Cherry Crk Patriarch H164 S

Tattoo: H164 **Tag:** H164
DOB: 8/23/2020 **Reg. No.** 20221548

Sire: S S Niagara Z29 / Tehama Patriarch F028 / Tehama Elite Blackbird D826
Dam: 3F Epic 4631 / Cherry Crk Samantha F133 S / Cherry Crk Samantha D416 S

Birth	Wean Adj. Wt.	Wean Adj. Ht.	Year Adj. Wt.	Year Adj. Ht.
75	805	47.70	1,288	48.50

PAP 36 A rare combination of PAP and performance here. Indexed 107 out of a first calf heifer. Ranks in the top 10% of the breed for WW, YW, CEM, 15% for PAP, $W. Really good Patriarch son. Recommended for large heifers or cows.

$Values				
$W:	$F:	$M:	$B:	$C:
80	99	73	155	274

	EPDs	Acc
CED	+ 8	0.24
Birth	+ 0.5	0.36
Wean	+ 80	0.32
Milk	+ 25	0.11
Year	+ 142	0.30
Sc	+ 1.16	0.35
	Carcass	
Wt.	I + 58	0.05
Marb	I + 0.76	0.05
Re	I + 0.79	0.05
Fat	I + 0.042	0.05

Lot 12 — Cherry Crk Patriarch H384 M

Tattoo: H384 **Tag:** H384
DOB: 9/19/2020 **Reg. No.** 20115806

Sire: S S Niagara Z29 / Tehama Patriarch F028 / Tehama Elite Blackbird D826
Dam: MAR Innovation 251 / Cherry Crk Blackcap D160 M / Cherry Crk BlackCap 264 M

Birth	Wean Adj. Wt.	Wean Adj. Ht.	Year Adj. Wt.	Year Adj. Ht.
78	894	47.10	1,294	50.20

PAP 46 Big time performance bull indexing 119 at weaning. His dam is cranking them out, averaging 114 weaning index on 3 calves. Carcass, performance and style. Dam will be a donor cow and we are collecting semen on this bull for our use.

$Values				
$W:	$F:	$M:	$B:	$C:
90	100	78	162	288

	EPDs	Acc
CED	+ 8	0.24
Birth	+ 0.7	0.37
Wean	+ 79	0.32
Milk	+ 34	0.12
Year	+ 132	0.31
Sc	+ 1.31	0.36
	Carcass	
Wt.	I + 57	0.05
Marb	I + 0.88	0.05
Re	I + 0.77	0.05
Fat	I + 0.014	0.05

PROGRESS THRU PERFORMANCE

2021 Customer of the Year

Dale Ott

Dam of Lot 18

Lot 13 — Cherry Crk Patriarch H268 M

Tattoo: H268 **Tag:** H268
DOB: 9/11/2020 **Reg. No.** 20115804

Sire: S S Niagara Z29 / Tehama Patriarch F028 / Tehama Elite Blackbird D826 / MAR Innovation 251
Dam: Cherry Crk Envita E99 M / Cherry Crk Envita C130 M

Birth	Wean Adj. Wt.	Wean Adj. Ht.	Year Adj. Wt.	Year Adj. Ht.
70	888	47.60	1,331	49.50

PAP 38 Big spread bull out of Patriarch and a good Innovation cow. Indexed 118 on a 905 lb weaning weight, maintaining a negative bw epd and a great pap score. Dam has 2 calves avg 116 at weaning.

$Values				
$W:	$F:	$M:	$B:	$C:
85	98	67	153	265

	EPDs	Acc
CED	+ 10	0.24
Birth	-0.4	0.36
Wean	+ 77	0.32
Milk	+ 31	0.12
Year	+ 134	0.30
Sc	+ 1.32	0.36
Carcass		
Wt.	I + 48	0.05
Marb	I + 0.72	0.05
Re	I + 0.80	0.05
Fat	I + 0.015	0.05

Lot 14 — Cherry Crk Command H181 S

Tattoo: H181 **Tag:** H181
DOB: 8/30/2020 **Reg. No.** 20115830

Sire: EF Commando 1366 / Baldridge Command C036 / Baldridge Blackbird A030
Dam: K C F Bennett Absolute / Cherry Crk Envita C89 S / Cherry Crk Envita 3104 S

Birth	Wean Adj. Wt.	Wean Adj. Ht.	Year Adj. Wt.	Year Adj. Ht.
80	834	47.00	1,336	50.70

PAP 39 Dam prod. 3/105 WW 2/106 YW Another powerhouse Command son that can go to high elevation. Indexed 111 WW 110 YW. Ranks in the top 10% for WW, YW, $W, 15% for PAP. Recommended for cows.

$Values				
$W:	$F:	$M:	$B:	$C:
79	97	41	142	225

	EPDs	Acc
CED	+ 3	0.35
Birth	+ 2.5	0.54
Wean	+ 78	0.47
Milk	+ 27	0.33
Year	+ 136	0.42
Sc	-0.39	0.48
Carcass		
Wt.	+ 54	0.40
Marb	+ 0.62	0.35
Re	+ 0.49	0.35
Fat	+ 0.039	0.31

Lot 15 — Cherry Crk Timberline H177 S

Tattoo: H177 **Tag:** H177
DOB: 8/29/2020 **Reg. No.** 20115834

Sire: Connealy Regulator / WXW Timberline W287 / WXW Miss Wix Lass 063A8 N14
Dam: HAYNES Upward 307R 032 / Cherry Crk Envita C341S / Cherry Crk Envita 1011 S

Birth	Wean Adj. Wt.	Wean Adj. Ht.	Year Adj. Wt.	Year Adj. Ht.
68	860	47.40	1,297	48.60

PAP 41 Bull indexed 115 WW 107 YW. Bred for high elevation this bull ranks in the top 3% for PAP, 15% or better for CW, $W, $F, $B, $C. Recommended for large heifers or cows.

$Values				
$W:	$F:	$M:	$B:	$C:
77	111	63	166	278

	EPDs	Acc
CED	+ 9	0.32
Birth	+ 1.3	0.54
Wean	+ 68	0.47
Milk	+ 32	0.28
Year	+ 120	0.42
Sc	+ 0.66	0.47
Carcass		
Wt.	+ 64	0.39
Marb	+ 0.65	0.33
Re	+ 0.78	0.34
Fat	-0.015	0.30

Lot 16 — Cherry Crk Advance H225 S

Tattoo: H225 **Tag:** H225
DOB: 9/5/2020 **Reg. No.** 20161559

Sire: Basin Advance 3134 / Basin Advance 5016 / Basin Joy 2006
Dam: Quaker Hill Rampage 0A36 / Cherry Crk Blackcap D224 S / Cherry Crk Blackcap 1095 S

Birth	Wean Adj. Wt.	Wean Adj. Ht.	Year Adj. Wt.	Year Adj. Ht.
76	754	44.60	1,245	49.80

PAP 40 Out of one of our best Rampage cows this 5016 son has performance, muscle and eye appeal. Ranks in the top 20% or better for WW, YW, Angle, CW, $F, $G, $B, and $C. Recommended for large heifers or cows at high elevation.

$Values				
$W:	$F:	$M:	$B:	$C:
71	106	53	165	267

	EPDs	Acc
CED	+ 10	0.23
Birth	+ 1.5	0.36
Wean	+ 75	0.32
Milk	+ 24	0.17
Year	+ 133	0.31
Sc	+ 0.21	0.36
Carcass		
Wt.	I + 61	0.05
Marb	I + 0.73	0.05
Re	I + 0.90	0.05
Fat	I -0.001	0.05

Lot 17 — Cherry Crk Advantage H125 S

Tattoo: H125 **Tag:** H125
DOB: 8/14/2020 **Reg. No.** 20115760

Sire: Sitz Advantage 869 / SD Advantage 6019 / SD Lucy 4021
Dam: Cherry Crk Solution B61 M / Cherry Crk Rose F282 S / Cherry Crk Rose 1140 M

Birth	Wean Adj. Wt.	Wean Adj. Ht.	Year Adj. Wt.	Year Adj. Ht.
60	830	46.40	1,427	50.30

PAP >50 A really good Advantage son out of a B61 heifer. Bull indexed 110 WW 114 YW. Ranks in the top 3% for$F, 20% or better for BW, WW, YW, $B, $C. Recommended for heifers.

$Values				
$W:	$F:	$M:	$B:	$C:
72	123	54	166	269

	EPDs	Acc
CED	+ 9	0.17
Birth	-0.4	0.35
Wean	+ 72	0.30
Milk	+ 26	0.09
Year	+ 135	0.28
Sc	+ 0.29	0.33
Carcass		
Wt.	I + 58	0.05
Marb	I + 0.45	0.05
Re	I + 0.78	0.05
Fat	I + 0.020	0.05

Lot 18 — Cherry Crk Monumental H258 S

Tattoo: H258 **Tag:** H258
DOB: 9/9/2020 **Reg. No.** 20115841

Sire: 3F Epic 4631 / EXAR Monumental 6056B / FWY 7008 of C085 4029
Dam: R/M Ironstone 4047 / Cherry Crk Dianna D230 M / Ms CCR Dianna 3257 5372 M

Birth	Wean Adj. Wt.	Wean Adj. Ht.	Year Adj. Wt.	Year Adj. Ht.
73	758	45.80	1,262	47.90

PAP >50 A 4 star calving ease bull that ranks in the top 1% of the breed for Marb, $G 10% for $B $C. Highly recommended for heifers.

$Values				
$W:	$F:	$M:	$B:	$C:
73	87	59	171	281

	EPDs	Acc
CED	+ 12	0.36
Birth	-0.7	0.55
Wean	+ 67	0.48
Milk	+ 25	0.34
Year	+ 119	0.44
Sc	+ 0.94	0.49
Carcass		
Wt.	+ 46	0.43
Marb	+ 1.44	0.38
Re	+ 0.68	0.38
Fat	+ 0.031	0.34

PROGRESS THRU PERFORMANCE

Tehama Patriarch F028

Hoover Dam
S S Niagara Z29
Jet S S X144
Connealy Thunder
Tehama Elite Blackbird D826
Tehama Elite Blackbird Z630

Admired for his sound structure, foot quality and massive appearance. Power phenotype bull with top 5% growth that also happens to have a +14 Calving Ease EPD. Maternal pedigree backed by a program that has relentlessly pursued and been focused on maternal output coupled with end product merit. His grandsires, HOOVER DAM and Connealy Thunder are both recognized as superior female sires that consistently transmit sound foot structure and excellent teat and udder quality.

CED	BW	WW	YW	Milk	CEM	CW	Marb	RE	Fat	$EN	$W	$G	$B
+15	-2.0	+67	+131	+34	+16	+55	+.93	+.96	+.021	-31	+80	+67	+170

Cherry Crk Blue Collar G275

S S Niagara Z29
Tehama Patriarch F028
Tehama Elite Blackbird D826
KM Broken Bow 002
Cherry Crk Envita B211 S
Cherry Crk Envita 1042 S

Blue Collar was selected by Baldridge Performance Angus in our 2021 Progress Thru Performance Bull Sale. We used him heavily in our AI program, and his progeny will sell in the 2023 bull sale!

CED	BW	WW	YW	Milk	CEM	CW	Marb	RE	Fat	$EN	$W	$G	$B
+14	-1.5	+80	+144	+18	+14	+56	+.91	+1.24	-.014	-33	+76	+72	+174

Dam of Lot 22

Lot 19 — Cherry Crk Patriarch H135 S

Tattoo: H135 **Tag:** H135
DOB: 8/16/2020 **Reg. No.** 20115787

Sire: S S Niagara Z29 / Tehama Patriarch F028 / Tehama Elite Blackbird D826
Dam: Aca Hickock 6017 / Cherry Crk Envita D375 S / Cherry Crk Envita D375S

Birth	Wean Adj. Wt.	Wean Adj. Ht.	Year Adj. Wt.	Year Adj. Ht.
72	749	47.40	1,245	49.30

PAP 40 Very balanced genetics here for many traits, Bull ranks in the top 15% for Angle, PAP, CEM, HP, $M, $G, $C. Recommended for cows at high elevation.

	EPDs	Acc
CED	+ 6	0.22
Birth	+ 0.4	0.36
Wean	+ 66	0.31
Milk	+ 23	0.09
Year	+ 120	0.30
Sc	+ 0.73	0.35
	Carcass	
Wt.	I + 46	0.05
Marb	I + 0.81	0.05
Re	I + 0.85	0.05
Fat	I -0.003	0.05

$Values				
$W:	$F:	$M:	$B:	$C:
64	94	78	156	280

Lot 20 — Cherry Crk Patriarch H246 S

Tattoo: H246 **Tag:** H246
DOB: 9/7/2020 **Reg. No.** 20115798

Sire: S S Niagara Z29 / Tehama Patriarch F028 / Tehama Elite Blackbird D826
Dam: K C F Bennett Southside / Cherry Crk Blackcap E171 S / Cherry Crk Blackcap B296 S

Birth	Wean Adj. Wt.	Wean Adj. Ht.	Year Adj. Wt.	Year Adj. Ht.
55	712	46.90	1,120	47.90

PAP 38 A big time calving ease son out of a Southside heifer here. Ranks in the top 1% of the breed for CED, BW, CEM, 20% for $F, $B, $C. Highly recommended for heifers at high elevation.

	EPDs	Acc
CED	+ 17	0.35
Birth	-3.4	0.54
Wean	+ 50	0.47
Milk	+ 39	0.29
Year	+ 107	0.42
Sc	+ 0.85	0.48
	Carcass	
Wt.	+ 53	0.41
Marb	+ 0.83	0.36
Re	+ 0.50	0.36
Fat	+ 0.048	0.32

$Values				
$W:	$F:	$M:	$B:	$C:
67	108	57	162	267

Lot 21 — Cherry Crk Patriarch H139 S

Tattoo: H139 **Tag:** H139
DOB: 8/18/2020 **Reg. No.** 20115793

Sire: S S Niagara Z29 / Tehama Patriarch F028 / Tehama Elite Blackbird D826
Dam: Aca Hickock 6017 / Cherry Crk Envita F316 S / Cherry Crk Envita D218 S

Birth	Wean Adj. Wt.	Wean Adj. Ht.	Year Adj. Wt.	Year Adj. Ht.
67	715	44.50	1,179	46.40

PAP >50 A calving ease Patriarch bull here that ranks in the top 20% of the breed for BW, Angle, HP, CEM, RE, $M, $G, %B, $C. Recommended for heifers.

	EPDs	Acc
CED	+ 9	0.22
Birth	-0.4	0.36
Wean	+ 61	0.31
Milk	+ 29	0.09
Year	+ 113	0.30
Sc	+ 0.97	0.35
	Carcass	
Wt.	I + 53	0.05
Marb	I + 0.83	0.05
Re	I + 0.85	0.05
Fat	I + 0.006	0.05

$Values				
$W:	$F:	$M:	$B:	$C:
67	97	76	158	281

Lot 22 — Cherry Crk Patriarch H249 KC

Tattoo: H249 **Tag:** H249
DOB: 9/8/2020 **Reg. No.** 20202345

Sire: S S Niagara Z29 / Tehama Patriarch F028 / Tehama Elite Blackbird D826
Dam: K C F Bennett Absolute / Cherry Crk Emily D296 M / Cherry Crk Emily 1225 M

Birth	Wean Adj. Wt.	Wean Adj. Ht.	Year Adj. Wt.	Year Adj. Ht.
64	781	47.70	1,296	49.90

PAP 42 Bull ratioed 104 WW 107 YW. Ranks in the top 2% for CED, BW, 5% for CEM 10% for PAP. Highly recommended for heifers at elevation.

	EPDs	Acc
CED	+ 15	0.24
Birth	-2.7	0.37
Wean	+ 58	0.32
Milk	+ 35	0.12
Year	+ 116	0.31
Sc	+ 0.47	0.36
	Carcass	
Wt.	I + 46	0.05
Marb	I + 0.75	0.05
Re	I + 0.69	0.05
Fat	I + 0.024	0.05

$Values				
$W:	$F:	$M:	$B:	$C:
70	98	63	153	261

Lot 23 — Cherry Crk Thunderball H235M

Tattoo: H235 **Tag:** H235
DOB: 9/6/2020 **Reg. No.** 20221510

Sire: Raven Powerball 53 / Sitz Thunderball 734E / Sitz Pride 84C
Dam: BV Pinpoint 1045 / Cherry Crk Lass E106 M / Cherry Crk Lass C297 M

Birth	Wean Adj. Wt.	Wean Adj. Ht.	Year Adj. Wt.	Year Adj. Ht.
68	733	44.90	1,192	47.80

PAP 39 Thunderball is deceased and semen is no longer available. Dam is a beautiful made Pinpoint daughter with good feet and udder.

	EPDs	Acc
CED	+ 8	0.21
Birth	+ 0.7	0.36
Wean	+ 61	0.32
Milk	+ 29	0.11
Year	+ 112	0.29
Sc	+ 2.03	0.35
	Carcass	
Wt.	I + 51	0.05
Marb	I + 0.68	0.05
Re	I + 0.65	0.05
Fat	I + 0.015	0.05

$Values				
$W:	$F:	$M:	$B:	$C:
65	99	60	151	256

Lot 24 — Cherry Crk Thunderball H328M

Tattoo: H328 **Tag:** H328
DOB: 9/14/2020 **Reg. No.** 20138383

Sire: Raven Powerball 53 / Sitz Thunderball 734E / Sitz Pride 84C
Dam: Lazy JB Cash 5942 / Cherry Crk Thunderella E391M / Cherry Crk Thunderella 1206M

Birth	Wean Adj. Wt.	Wean Adj. Ht.	Year Adj. Wt.	Year Adj. Ht.
79	809	46.40	1,299	49.50

PAP >50 More performance in this Thunderball son. Indexed 108 at weaning and yearling. Dam has weaned off 2 calves at 105 and has 3 donor cows in her pedigree coming from the great Thunderalla cow family.

	EPDs	Acc
CED	+ 5	0.20
Birth	+ 2.2	0.36
Wean	+ 65	0.31
Milk	+ 28	0.10
Year	+ 120	0.28
Sc	+ 1.93	0.35
	Carcass	
Wt.	I + 44	0.05
Marb	I + 0.74	0.05
Re	I + 0.52	0.05
Fat	I + 0.026	0.05

$Values				
$W:	$F:	$M:	$B:	$C:
64	99	59	152	256

PROGRESS THRU PERFORMANCE

Sitz Thunderball 734E

PA Power Tool 9108
Raven Powerball 53
Raven Emma E 4241
SITZ Logic Y46
Sitz Pride 84C
Sitz Pride 731a

Thunderball emerged from the recent index changes at AAA as a unique genetic standout. He excels for fertility with his SC in the Top 1% and incredible $Value performance ranking in the Top 10% for $M, Top 4% for $B, with over 300 $C in the Top 2%. His dam, a favorite Logic daughter at Sitz, and productive Sitz Pride cow family create an impressive blend of genetic traits that will leave you with a sweet set of daughters for the replacement pen. Now deceased, Thunderball's availability is rare with only Sexed Female remaining. Don't miss out on this ultra-maternal Top Seller from the 2018 Sitz Bull Sale.

CED	BW	WW	YW	Milk	CEM	CW	Marb	RE	Fat	$EN	$W	$G	$B
+6	+1.5	+58	+114	+33	+8	+46	+.96	+.50	+.010	-10	+68	+63	+160

Granddam of Lot 25

Maternal sister to Lot 26

Brylie, Mackenzie, Brooklynn, and Spencer showing their wethers at County Fair

Lot 25 — Cherry Crk Thunderball H414M

Tattoo: H414 **Tag:** H414
DOB: 9/23/2020 **Reg. No.** 20189687

Sire: Raven Powerball 53 / Sitz Thunderball 734E / Sitz Pride 84C / Musgrave Aviator
Dam: Cherry Crk Julianna E114 M / Cherry Crk Julianna C184 M

Birth	Wean Adj. Wt.	Wean Adj. Ht.	Year Adj. Wt.	Year Adj. Ht.
70	716	45.40	1,151	48.30

PAP 37 Dam is a wedge shaped daughter of Aviator and out of the high selling bred heifer in our 2018 female sale going to Jeff Gower in Missouri. Outstanding pap score on this Thunderball son.

$Values				
$W:	$F:	$M:	$B:	$C:
63	95	73	150	268

	EPDs	Acc
CED	+ 7	0.22
Birth	+ 0.4	0.36
Wean	+ 58	0.32
Milk	+ 29	0.11
Year	+ 107	0.29
Sc	+ 1.75	0.35
	Carcass	
Wt.	I + 49	0.05
Marb	I + 0.72	0.05
Re	I + 0.65	0.05
Fat	I -0.002	0.05

Lot 26 — Cherry Crk Patriarch H183 S

Tattoo: H183 **Tag:** H183
DOB: 8/30/2020 **Reg. No.** 20115826

Sire: S S Niagara Z29 / Tehama Patriarch F028 / Tehama Elite Blackbird D826
Dam: Woodhill Mainline / Cherry Crk Eisa Erica 2054 S / Ms CC Eisa Erica 0218 4530S

Birth	Wean Adj. Wt.	Wean Adj. Ht.	Year Adj. Wt.	Year Adj. Ht.
70	837	48.00	1,309	50.70

PAP 43 Bull indexed 111 WW 108 YW. Bull ranks in the top 1% of the breed for $M, 3% for HP, 20% or better for WW, Angle, CEM, CW, $W,and $C. Recommended for cows under 8000 ft elevation.

$Values				
$W:	$F:	$M:	$B:	$C:
85	99	92	140	274

	EPDs	Acc
CED	+ 6	0.35
Birth	-0.1	0.54
Wean	+ 73	0.47
Milk	+ 28	0.30
Year	+ 123	0.43
Sc	+ 0.85	0.48
	Carcass	
Wt.	+ 60	0.42
Marb	+ 0.46	0.36
Re	+ 0.72	0.36
Fat	+ 0.038	0.32

Lot 27 — Cherry Crk Patriarch H154 S

Tattoo: H154 **Tag:** H154
DOB: 8/20/2020 **Reg. No.** 20115790

Sire: S S Niagara Z29 / Tehama Patriarch F028 / Tehama Elite Blackbird D826
Dam: Cherry Crk Payweight C133 M / Cherry Crk Envita F410 S / Cherry Crk Envita C345 M

Birth	Wean Adj. Wt.	Wean Adj. Ht.	Year Adj. Wt.	Year Adj. Ht.
72	819	45.50	1,297	48.40

PAP 38 A very genetically balanced Patriarch son here out of a Payweight granddaughter. Ranks in the top 15% or better for CED, Doc, Angle, CEM, Milk, Marb, $M, 25% or better for BW, YW, HP, $W, $G, $C. Highly recommended for heifers at high elevation.

$Values				
$W:	$F:	$M:	$B:	$C:
75	90	76	151	272

	EPDs	Acc
CED	+ 11	0.22
Birth	-0.2	0.36
Wean	+ 66	0.32
Milk	+ 33	0.09
Year	+ 122	0.30
Sc	+ 1.00	0.35
	Carcass	
Wt.	I + 44	0.05
Marb	I + 0.97	0.05
Re	I + 0.53	0.05
Fat	I + 0.044	0.05

Lot 28 — Cherry Crk Patriarch H210 KC

Tattoo: H210 **Tag:** H210
DOB: 9/1/2020 **Reg. No.** 20160297

Sire: S S Niagara Z29 / Tehama Patriarch F028 / Tehama Elite Blackbird D826
Dam: Cherry Crk Program 0144 / Cherry Crk Ella B188 KC / Cherry Crk Ella 1086 KC

Birth	Wean Adj. Wt.	Wean Adj. Ht.	Year Adj. Wt.	Year Adj. Ht.
61	762	47.00	1,205	49.70

PAP > 50 A 4 star calving ease bull with exceptional maternal genetics. Ranks in the top 1% of the breed for CED, BW 2% for CEM and 10% for $M. Highly recommended for heifers.

$Values				
$W:	$F:	$M:	$B:	$C:
66	80	78	136	254

	EPDs	Acc
CED	+ 16	0.22
Birth	-3.4	0.36
Wean	+ 58	0.32
Milk	+ 28	0.12
Year	+ 106	0.30
Sc	+ 0.41	0.35
	Carcass	
Wt.	I + 34	0.05
Marb	I + 0.77	0.05
Re	I + 0.69	0.05
Fat	I + 0.016	0.05

Lot 29 — Cherry Crk Crossbow H345 S

Tattoo: H345 **Tag:** H345
DOB: 9/16/2020 **Reg. No.** 20115822

Sire: KM Broken Bow 002 / Spring Cove Crossbow / Spring Cove Pretty 205
Dam: Stevenson Rockmount RX933 / Cherry Crk Blackcap E332 S / Cherry Crk Blackcap 1095 S

Birth	Wean Adj. Wt.	Wean Adj. Ht.	Year Adj. Wt.	Year Adj. Ht.
74	749	46.20	1,187	48.10

PAP 39 A calving ease Crossbow son that ranks in the top 35% or better for CED, BW, WW, Doc, HP, CW, $W. Recommended for heifers at high elevation.

$Values				
$W:	$F:	$M:	$B:	$C:
67	102	51	142	235

	EPDs	Acc
CED	+ 11	0.33
Birth	+ 0.1	0.52
Wean	+ 64	0.45
Milk	+ 26	0.31
Year	+ 111	0.41
Sc	-0.24	0.47
	Carcass	
Wt.	+ 53	0.38
Marb	+ 0.33	0.32
Re	+ 0.81	0.33
Fat	-0.005	0.29

Lot 30 — Cherry Crk Timberline H447 S

Tattoo: H447 **Tag:** H447
DOB: 9/19/2020 **Reg. No.** 20202067

Sire: Connealy Regulator / WXW Timberline W287 / WXW Miss Wix Lass 063A8 N14
Dam: Connealy Final Product / Cherry Crk Blackcap 1060 M / Ms CC Blackcap 1542 4548

Birth	Wean Adj. Wt.	Wean Adj. Ht.	Year Adj. Wt.	Year Adj. Ht.
70	757	46.60	1,176	49.20

PAP 38 Out of a foundation Final Product cow that produces in the heart of the herd. Ranks in the top 4% of the breed for CED, BW, 10% for $EN, 15% for CEM. Recommended for heifers at high elevation.

$Values				
$W:	$F:	$M:	$B:	$C:
61	74	62	120	218

	EPDs	Acc
CED	+ 14	0.34
Birth	-1.7	0.56
Wean	+ 42	0.48
Milk	+ 34	0.31
Year	+ 77	0.43
Sc	+ 0.43	0.49
	Carcass	
Wt.	+ 32	0.41
Marb	+ 0.51	0.35
Re	+ 0.63	0.36
Fat	+ 0.003	0.32

PROGRESS THRU PERFORMANCE

Sitz Stellar 726D

Benfield Substance 8506
Mohnen Substantial 272
Mohnen Glyn Mawr Elba 1758
Connealy Final Product
Sitz Pride 200B
Sitz Pride 308Y

Outstanding maternal pedigree and design with a top end $Weaning Index. Super thick topped and deep sided bull that only improved his power house phenotype while breeding cows as a yearling. USA Structure, Stellar ranks top 1% for claw shape and foot angle. Besides his impressive muscle, the first thing you will notice about Stellar is his outstanding foot quality and added depth of heel.

CED	BW	WW	YW	Milk	CEM	CW	Marb	RE	Fat	$EN	$W	$G	$B
+4	-.2	+72	+130	+24	+8	+51	+.51	+.69	+.061	-23	+74	+42	+141

Dam of Lot 36

Booth Grandkids at the 2021 bull sale: Baylie, Brylie, Bryce, Brooklynn, Mackenzie, and Spencer.

Lot 31 — **Cherry Crk Powerball H196 S**

Tattoo: H196 **Tag:** H196
DOB: 9/1/2020 **Reg. No.** 20115919

Sire: PA Power Tool 9108 / Raven Powerball 53 / Raven Emma E 4241
Dam: PA Safeguard 021 / Cherry Crk Emily D153 S / Cherry Crk Emmily 3336S

Birth	Wean Adj. Wt.	Wean Adj. Ht.	Year Adj. Wt.	Year Adj. Ht.
75	808	47.50	1,328	51.70

PAP 46 A really well made Powerball son that ratioed 108 WW, 110 YW. Ranks in the top 15% for $G, $B. Recommended for large heifers or cows below 7000 Feet.

$Values				
$W:	$F:	$M:	$B:	$C:
65	106	48	168	266

	EPDs	Acc
CED	+ 8	0.24
Birth	+ 0.8	0.37
Wean	+ 64	0.32
Milk	+ 28	0.21
Year	+ 121	0.31
Sc	+ 1.25	0.36
	Carcass	
Wt.	I + 48	0.05
Marb	I + 0.84	0.05
Re	I + 0.78	0.05
Fat	I -0.002	0.05

Lot 32 — **Cherry Crk Stellar H122 S**

Tattoo: H122 **Tag:** H122
DOB: 8/13/2020 **Reg. No.** 20115819

Sire: Mohnen Substantial 272 / Sitz Stellar 726D / SITZ Pride 200B
Dam: Cherry Crk Solution B61 M / Cherry Crk Erica F425 S / Cherry Crk Erica 2202 S

Birth	Wean Adj. Wt.	Wean Adj. Ht.	Year Adj. Wt.	Year Adj. Ht.
65	840	45.80	1,350	50.20

PAP 43 Bull is loaded with eye appeal out of a B61 heifer. Indexed 111 WW, 108 YW. Ranks in the top 5% or better for WW, YW, RADG, Claw, PAP, 10% for CW, $W, $F, $C,15% for $B. Recommended for cows below 8000 feet.

$Values				
$W:	$F:	$M:	$B:	$C:
74	102	63	143	248

	EPDs	Acc
CED	+ 7	0.22
Birth	-0.3	0.36
Wean	+ 72	0.31
Milk	+ 26	0.14
Year	+ 129	0.30
Sc	+ 1.00	0.35
	Carcass	
Wt.	I + 48	0.05
Marb	I + 0.58	0.05
Re	I + 0.38	0.05
Fat	I + 0.052	0.05

Lot 33 — **Cherry Crk Stellar H301 M**

Tattoo: H301 **Tag:** H301
DOB: 9/13/2020 **Reg. No.** 20105954

Sire: Mohnen Substantial 272 / Sitz Stellar 726D / SITZ Pride 200B
Dam: K C F Bennett Absolute / Cherry Crk Thunderella C146M / Ms CC Thunderella 7432 0207M

Birth	Wean Adj. Wt.	Wean Adj. Ht.	Year Adj. Wt.	Year Adj. Ht.
69	743	45.40	1,175	50.00

PAP 37 Heifer bull out of Stellar and a moderate, nice made Absolute daughter who is also the granddam of lot 5 and has a ratio of 106 on 3 calves. Great feet, calving ease, and pap on this well made Stellar son.

$Values				
$W:	$F:	$M:	$B:	$C:
62	85	62	128	228

	EPDs	Acc
CED	+ 9	0.25
Birth	-1.0	0.37
Wean	+ 63	0.33
Milk	+ 21	0.17
Year	+ 108	0.31
Sc	+ 0.71	0.36
	Carcass	
Wt.	I + 41	0.05
Marb	I + 0.56	0.05
Re	I + 0.59	0.05
Fat	I + 0.044	0.05

Lot 34 — **Cherry Crk Stellar H387 S**

Tattoo: H387 **Tag:** H387
DOB: 9/20/2020 **Reg. No.** 20202303

Sire: Mohnen Substantial 272 / Sitz Stellar 726D / SITZ Pride 200B
Dam: Mill Bar Hickok 7242 / Cherry Crk Blackcap E409 S / Cherry Crk Blackcap 9213S

Birth	Wean Adj. Wt.	Wean Adj. Ht.	Year Adj. Wt.	Year Adj. Ht.
84	677	44.50	1,125	47.20

PAP 37 This big hipped Stellar son ranks in the top 1% of the breed for PAP. Recommended for large heifers or cows at high elevation.

$Values				
$W:	$F:	$M:	$B:	$C:
67	83	59	125	221

	EPDs	Acc
CED	+ 8	0.36
Birth		0.54
Wean	+ 57	0.47
Milk	+ 31	0.32
Year	+ 110	0.42
Sc	+ 0.90	0.48
	Carcass	
Wt.	+ 34	0.40
Marb	+ 0.45	0.35
Re	+ 0.69	0.35
Fat	+ 0.029	0.31

Lot 35 — **Cherry Crk Stellar H317 BM**

Tattoo: H317 **Tag:** H317
DOB: 9/14/2020 **Reg. No.** 20105955

Sire: Mohnen Substantial 272 / Sitz Stellar 726D / SITZ Pride 200B
Dam: Musgrave Aviator / Cherry Crk Belle E144 BM / Cherry Crk Belle C290 BRY

Birth	Wean Adj. Wt.	Wean Adj. Ht.	Year Adj. Wt.	Year Adj. Ht.
71	780	46.20	1,188	48.00

PAP 36 Another balanced son of Stellar with a great pap score.

$Values				
$W:	$F:	$M:	$B:	$C:
62	83	71		

	EPDs	Acc
CED	+ 5	0.24
Birth	-0.3	0.36
Wean	+ 60	0.32
Milk	+ 26	0.16
Year	+ 107	0.30
Sc	+ 1.38	0.36
	Carcass	
Wt.		
Marb		
Re		
Fat		

Lot 36 — **Cherry Crk Stellar H176 S**

Tattoo: H176 **Tag:** H176
DOB: 8/29/2020 **Reg. No.** 20115987

Sire: Mohnen Substantial 272 / Sitz Stellar 726D / SITZ Pride 200B
Dam: EXAR Upshot 0562B / Cherry Crk Ella 2228 S / Cherry Crk Ella 7563 969S

Birth	Wean Adj. Wt.	Wean Adj. Ht.	Year Adj. Wt.	Year Adj. Ht.
72	763	44.90	1,189	48.60

PAP 42 Terrrific phenotype and foot structure on this bull that ranks in the top 3% of the breed for PAP, 4% for claw. Recommended for large heifers or cows below 8000 feet.

$Values				
$W:	$F:	$M:	$B:	$C:
75	80	68	125	230

	EPDs	Acc
CED	+ 7	0.33
Birth	-0.9	0.52
Wean	+ 59	0.45
Milk	+ 31	0.30
Year	+ 99	0.41
Sc	+ 1.03	0.47
	Carcass	
Wt.	+ 38	0.38
Marb	+ 0.55	0.32
Re	+ 0.74	0.33
Fat	+ 0.047	0.28

PROGRESS THRU PERFORMANCE

Summitcrest Complete 1P55

Bon View New Design 1407
C F Right Design 1802
Vision HF Blackcap 0015
Vermilion Dateline 7078
Summitcrest Elba 1M17
Summitcrest Elba 1F43

This son of Right Design had an adjusted 205 day weight of 749 pounds for a weaning ratio of 110 and sold for $20,000 to top the 2005 Summitcrest Farms Bull Sale. Complete is the Number 8 sire for RE in the 2008 Fall NSE Report and ranks in the top 2% of proven Angus sires for MARB while offering a YEPD and an essential SC EPD in the top 4%. Dam's own production 3/111 WN and 2/113 YR (10 daughters retained @ Summitcrest) produces thick deep ribbed daughters who keep great condition and shape, structurally great feet & legs, great mothers with good temperament (be careful they are like pets!).

CED	BW	WW	YW	Milk	CEM	CW	Marb	RE	Fat	$EN	$W	$G	$B
+4	+2.7	+49	+89	+39	+10	+32	+.62	+.87	+.010	-11	+67	+53	+133

Springfield Ramesses 6124

MCC Daybreak
Quaker Hill Rampage 0A36
QHF Blackcap 6E2 of4V16 4355
A A R Ten X 7008 S A
Welytok Total 10 Erianna 3B2
Quaker Hill Erianna 8T2

Proving to be the most powerful and complete son of RAMPAGE in the industry. Offers all of the proven positives of his illustrious sire with enhanced Marbling, Docility and Calving Ease Study his progeny photos and then consider his multi-trait genetic package that ranks in the top 10% or better of the breed for 16 different EPDs or Indexes. His dam is one of the most dynamic donors in the breed today. RAMESSES is a deep bodied, soft sided sire that is good structured and offers great docility.

CED	BW	WW	YW	Milk	CEM	CW	Marb	RE	Fat	$EN	$W	$G	$B
+9	+.8	+80	+157	+30	+14	+82	+1.03	+1.35	-.027	-50	+81	+80	+213

Granddam of Lots 38 and 39

Lot 37 — **Cherry Crk Crossbow H277 S**

Tattoo: H277 **Tag:** H277
DOB: 9/11/2020 **Reg. No.** 20115823

Sire: KM Broken Bow 002 / Spring Cove Crossbow / Spring Cove Pretty 205
Dam: PMH Black Granite C526 / Cherry Crk Ella E453 S / Cherry Crk Ella 3193 S

Birth	Wean Adj. Wt.	Wean Adj. Ht.	Year Adj. Wt.	Year Adj. Ht.
77	729	45.30	1,159	48.50

PAP 43 Another calvine ease bull, this one out of Crossbow and ranks in the top 20% for CED, BW. Recommended for heifers below 8000 feet.

$Values				
$W:	$F:	$M:	$B:	$C:
47	75	35	123	195

	EPDs	Acc
CED	+ 10	0.30
Birth	-0.4	0.49
Wean	+ 47	0.42
Milk	+ 24	0.27
Year	+ 82	0.38
Sc	+ 0.03	0.44
	Carcass	
Wt.	+ 29	0.34
Marb	+ 0.68	0.28
Re	+ 0.46	0.29
Fat	+ 0.025	0.25

Lot 38 — **Cherry Crk Ramesses H310 M**

Tattoo: H310 **Tag:** H310
DOB: 9/12/2020 **Reg. No.** 20115740

Sire: Quaker Hill Rampage 0A36 / Springfield Ramesses 6124 / Welytok Total 10 Erianna 3B2
Dam: Stevenson Rockmount RX933 / Cherry Crk Rockmount D305 M / Cherry Crk Eva 283 M

Birth	Wean Adj. Wt.	Wean Adj. Ht.	Year Adj. Wt.	Year Adj. Ht.
60	716	46.30	1,130	49.00

PAP 37 Twin with lot 39. Double digit CED bull to use on heifers and run at elevation. PAP epd in the top 3% and CED in the top 4% of the breed.

$Values				
$W:	$F:	$M:	$B:	$C:
63	87	70	130	239

	EPDs	Acc
CED	+ 14	0.33
Birth	-0.8	0.49
Wean	+ 53	0.42
Milk	+ 29	0.30
Year	+ 103	0.37
Sc	+ 0.48	0.39
	Carcass	
Wt.	+ 36	0.40
Marb	+ 0.46	0.36
Re	+ 0.66	0.36
Fat		0.32

Lot 39 — **Cherry Crk Ramesses H311 M**

Tattoo: H311 **Tag:** H311
DOB: 9/12/2020 **Reg. No.** 20115741

Sire: Quaker Hill Rampage 0A36 / Springfield Ramesses 6124 / Welytok Total 10 Erianna 3B2
Dam: Stevenson Rockmount RX933 / Cherry Crk Rockmount D305 M / Cherry Crk Eva 283 M

Birth	Wean Adj. Wt.	Wean Adj. Ht.	Year Adj. Wt.	Year Adj. Ht.
61	768	45.30	1,214	49.00

PAP 38 Twin to lot 38 Carbon copy to his brother for calving ease and pap. Dam is a beautiful daughter of Rockmount and the great Eva cow family. Calving ease and pap bull.

$Values				
$W:	$F:	$M:	$B:	$C:
63	86	70	130	239

	EPDs	Acc
CED	+ 14	0.33
Birth	-0.8	0.49
Wean	+ 53	0.42
Milk	+ 29	0.30
Year	+ 103	0.37
Sc	+ 0.48	0.39
	Carcass	
Wt.	+ 36	0.40
Marb	+ 0.46	0.36
Re	+ 0.65	0.36
Fat	+ 0.001	0.32

Lot 40 — **Cherry Crk Complete H245 KC**

Tattoo: H245 **Tag:** H245
DOB: 9/7/2020 **Reg. No.** 20202212

Sire: C F Right Design 1802 / Summitcrest Complete 1P55 / Summitcrest Elba 1M17
Dam: Connealy Stimulus 8419 / Cherry Crk Thunderella 2127 / Cherry Crk Thunderella 7295

Birth	Wean Adj. Wt.	Wean Adj. Ht.	Year Adj. Wt.	Year Adj. Ht.
74	749	45.20	1,245	50.90

PAP 38 Great PAP score for this Complete son. Ranks in the top 10% of the breed for PAP, CEM. Recommended for cows at high elevation.

$Values				
$W:	$F:	$M:	$B:	$C:
72	84	63	136	239

	EPDs	Acc
CED	+ 9	0.35
Birth	+ 1.8	0.54
Wean	+ 55	0.47
Milk	+ 39	0.35
Year	+ 94	0.43
Sc	+ 1.27	0.48
	Carcass	
Wt.	+ 43	0.43
Marb	+ 0.79	0.37
Re	+ 0.47	0.38
Fat	+ 0.047	0.33

Lot 41 — **Cherry Crk Complete H222 KC**

Tattoo: H222 **Tag:** H222
DOB: 9/4/2020 **Reg. No.** 20221622

Sire: C F Right Design 1802 / Summitcrest Complete 1P55 / Summitcrest Elba 1M17
Dam: SR Impression 2076 / Cherry Crk Thunderella C306K / Cherry Crk Thunderella 2177K

Birth	Wean Adj. Wt.	Wean Adj. Ht.	Year Adj. Wt.	Year Adj. Ht.
70	795	47.10	1,205	49.80

PAP 43 Another Complete son recommended for cows below 8000 feet.

$Values				
$W:	$F:	$M:	$B:	$C:
63	78	62	124	223

	EPDs	Acc
CED	+ 4	0.33
Birth	+ 2.0	0.50
Wean	+ 54	0.43
Milk	+ 32	0.33
Year	+ 95	0.38
Sc	+ 1.92	0.40
	Carcass	
Wt.	+ 38	0.40
Marb	+ 0.50	0.37
Re	+ 0.77	0.37
Fat	+ 0.008	0.33

Lot 42 — **Cherry Crk Complete H323 KC**

Tattoo: H323 **Tag:** H323
DOB: 9/14/2020 **Reg. No.** 20202211

Sire: C F Right Design 1802 / Summitcrest Complete 1P55 / Summitcrest Elba 1M17
Dam: Connealy Onward / Cherry Crk Envita B87 M / Cherry Crk Envita 411S 8182

Birth	Wean Adj. Wt.	Wean Adj. Ht.	Year Adj. Wt.	Year Adj. Ht.
73	659	45.50	1,078	48.00

PAP 36 Recommended for heifers at high elevation.

$Values				
$W:	$F:	$M:	$B:	$C:
59	58	72	98	199

	EPDs	Acc
CED	+ 8	0.36
Birth	-0.1	0.55
Wean	+ 44	0.48
Milk	+ 33	0.36
Year	+ 76	0.44
Sc	+ 1.65	0.49
	Carcass	
Wt.	+ 19	0.44
Marb	+ 0.34	0.39
Re	+ 0.75	0.38
Fat	-0.005	0.35

PROGRESS THRU PERFORMANCE

Dam of Lots 6 and 43-45

Dam of Lot 46

Dam of Lot 47

Lot 43 — Cherry Crk Enforcer H325 S

Tattoo: H325 **Tag:** H325
DOB: 9/14/2020 **Reg. No.** 20160000

Sire: SydGen Enhance / S S Enforcer E812 / S S Miss Daybreak K011 3K17
Dam: HAYNES Upward 307R 032 / Cherry Crk Blackcap B308 S / Cherry Crk Blackcap 1095 S

Birth	Wean Adj. Wt.	Wean Adj. Ht.	Year Adj. Wt.	Year Adj. Ht.
68	844	46.50	1,378	49.00

PAP >50 This ET son out of our B308 cow ranks in the top 1% of the breed for $W, 2% $M, 3% for $C, 5% for WW, 15% or better for YW, Doc, Angle, CW, $F, $G, $B. Recommended for cows.

$Values				
$W:	$F:	$M:	$B:	$C:
99	102	91	167	308

	EPDs	Acc
CED	+ 3	0.33
Birth	+ 0.7	0.54
Wean	+ 81	0.44
Milk	+ 32	0.29
Year	+ 141	0.38
Sc	+ 1.06	0.40
	Carcass	
Wt.	+ 64	0.38
Marb	+ 0.94	0.34
Re	+ 0.83	0.34
Fat	+ 0.021	0.30

Lot 44 — Cherry Crk Enforcer H369 S

Tattoo: H369 **Tag:** H369
DOB: 9/17/2020 **Reg. No.** 20227665

Sire: SydGen Enhance / S S Enforcer E812 / S S Miss Daybreak K011 3K17
Dam: HAYNES Upward 307R 032 / Cherry Crk Blackcap B308 S / Cherry Crk Blackcap 1095 S

Birth	Wean Adj. Wt.	Wean Adj. Ht.	Year Adj. Wt.	Year Adj. Ht.
78	798	45.60	1,209	50.10

PAP >50 ET Power house growth and maternal bull here that ranks in the top 10% of the breed for WW, 15% YW, 25% $M. Recommended for cows.

$Values				
$W:	$F:	$M:	$B:	$C:
68	93	73	143	258

	EPDs	Acc
CED	+ 2	0.34
Birth	+ 2.9	0.55
Wean	+ 78	0.47
Milk	+ 15	0.30
Year	+ 130	0.39
Sc	+ 1.20	0.41
	Carcass	
Wt.	+ 52	0.39
Marb	+ 0.54	0.35
Re	+ 0.75	0.35
Fat	-0.029	0.31

Lot 45 — Cherry Crk Advantage H350 S

Tattoo: H350 **Tag:** H350
DOB: 9/16/2020 **Reg. No.** 20160002

Sire: SydGen Enhance / S S Enforcer E812 / S S Miss Daybreak K011 3K17
Dam: HAYNES Upward 307R 032 / Cherry Crk Blackcap B308 S / Cherry Crk Blackcap 1095 S

Birth	Wean Adj. Wt.	Wean Adj. Ht.	Year Adj. Wt.	Year Adj. Ht.
70	725	45.50	1,229	51.10

PAP 39 ET Low PAP and calving ease bull of this flush. Ranks in the top 4% of the breed for $W,10% for RADG, SC, Angle, $C, 15% for CED, YW, RE, $G, $B, 25% or better for BW, WW, Claw, CW, Marb, $M, $F. Tremendous genetics. Recommended for heifers.

$Values				
$W:	$F:	$M:	$B:	$C:
87	100	75	164	288

	EPDs	Acc
CED	+ 11	0.32
Birth	-0.1	0.53
Wean	+ 72	0.46
Milk	+ 33	0.28
Year	+ 134	0.38
Sc	+ 1.72	0.40
	Carcass	
Wt.	+ 55	0.38
Marb	+ 0.84	0.33
Re	+ 0.91	0.34
Fat	-0.009	0.30

Lot 46 — Cherry Crk Enforcer H392 S

Tattoo: H392 **Tag:** H392
DOB: 9/19/2020 **Reg. No.** 20118560

Sire: SydGen Enhance / S S Enforcer E812 / S S Miss Daybreak K011 3K17
Dam: Cherry Crk Statement 9127 / Cherry Crk Eva 2145 M / Cherry Crk Eva 4543 7570M

Birth	Wean Adj. Wt.	Wean Adj. Ht.	Year Adj. Wt.	Year Adj. Ht.
75	851	46.10	1,363	51.70

PAP 39 Dam prod. 6/113 WW 6/107 YW. A long time pathfinder. Bull ranks in the top 2% for CED, 10% for $W, $F, $B, $C, 25% or better for BW, WW, YW, RADG, SC, DOC, Angle, CW, $G. Recommended for heifers at high elevation.

$Values				
$W:	$F:	$M:	$B:	$C:
83	114	69	174	295

	EPDs	Acc
CED	+ 15	0.33
Birth	-0.5	0.53
Wean	+ 70	0.46
Milk	+ 31	0.29
Year	+ 123	0.42
Sc	+ 1.56	0.48
	Carcass	
Wt.	+ 65	0.39
Marb	+ 0.81	0.33
Re	+ 0.67	0.34
Fat	-0.010	0.29

Lot 47 — Cherry Crk Enforcer H405 S

Tattoo: H405 **Tag:** H405
DOB: 9/21/2020 **Reg. No.** 20211004

Sire: SydGen Enhance / S S Enforcer E812 / S S Miss Daybreak K011 3K17
Dam: HAYNES Upward 307R 032 / Cherry Crk Thunderella 257 M / Ms CC Thunderella 5530 0149M

Birth	Wean Adj. Wt.	Wean Adj. Ht.	Year Adj. Wt.	Year Adj. Ht.
90	879	48.70	1,341	51.70

PAP 45 Dam is a pathfinder. Bull indexed 117 WW 111 YW. Ranks in the top 3% of the breed for WW, 4% for YW, 15% or better for SC, CW, RE, Fat, $F, $G, $B, $C. Tremendous performance. Recommended for cows below 7000 feet.

$Values				
$W:	$F:	$M:	$B:	$C:
89	111	56	175	283

	EPDs	Acc
CED	+ 2	0.33
Birth	+ 2.3	0.53
Wean	+ 85	0.46
Milk	+ 29	0.28
Year	+ 148	0.41
Sc	+ 1.58	0.47
	Carcass	
Wt.	+ 65	0.38
Marb	+ 0.81	0.33
Re	+ 0.88	0.33
Fat	-0.028	0.29

Lot 48 — Cherry Crk Enforcer H126 S

Tattoo: H126 **Tag:** H126
DOB: 8/15/2020 **Reg. No.** 20118473

Sire: SydGen Enhance / S S Enforcer E812 / S S Miss Daybreak K011 3K17
Dam: HAYNES Outright 452 / Cherry Crk Bellcap F271 S / Cherry Crk Bellcap 2232 S

Birth	Wean Adj. Wt.	Wean Adj. Ht.	Year Adj. Wt.	Year Adj. Ht.
65	771	45.40	1,273	48.30

PAP 43 Out of a first calf heifer. Feed efficiency and calving ease bull here. Ranks in the top 2% for $M, Doc, 5% for $W, 10% for BW, $EN, 15% for $C. Highly recommended for heifers below 7000 feet.

$Values				
$W:	$F:	$M:	$B:	$C:
78	112	77	171	299

	EPDs	Acc
CED	+ 8	0.24
Birth	-0.2	0.36
Wean	+ 79	0.32
Milk	+ 24	0.11
Year	+ 142	0.30
Sc	+ 1.30	0.35
	Carcass	
Wt.	I + 61	0.05
Marb	I + 0.77	0.05
Re	I + 0.87	0.05
Fat	I + 0.010	0.05

PROGRESS THRU PERFORMANCE

S S Enforcer E812

SydGen Exceed 3223
SydGen Enhance
SydGen Rita 2618
SS Daybreak K011
S S Miss Daybreak K011 3K17
S S Miss Incentive X19

ENFORCER was the top-selling bull in the 2019 Sunnyslope Angus sale. He was purchased by Spruce Mountain Ranch (Larkspur, CO), Baldridge Brothers (North Platte, NE), and the Conover Family (Baxter, IA), with Sunnyslope Angus retaining an interest. "ENFORCER possesses an excellent combination of birth to yearling spread and tremendous carcass numbers that are put together in a moderate, thick-made and eye-appealing package."

CED	BW	WW	YW	Milk	CEM	CW	Marb	RE	Fat	$EN	$W	$G	$B
+7	+1.1	+88	+165	+71	+9	+73	+1.07	+1.04	-.007	-26	+95	+76	+205

Dam of Lot 49

Dam of Lot 53

Lot 49 — Cherry Crk Enforcer H354 S

Tattoo: H354 **Tag:** H354
DOB: 9/16/2020 **Reg. No.** 20118549

Sire: SydGen Enhance / S S Enforcer E812 / S S Miss Daybreak K011 3K17
Dam: PA Full Power 1208 / Cherry Crk Lass D191 M / Cherry Crk Lass 1030 M

Birth	Wean Adj. Wt.	Wean Adj. Ht.	Year Adj. Wt.	Year Adj. Ht.
69	704	45.00	1,125	49.10

PAP 39 Moderate framed Enforcer son out of Chief's dam. Bull ranks in the top 4% of the breed for $EN, $M, 20% or better for CED, BW, DMI, Claw, Angle, PAP, RE, $G. Recommended for heifers at high elevation.

$Values				
$W:	$F:	$M:	$B:	$C:
68	62	86	123	246

	EPDs	Acc
CED	+ 13	0.35
Birth	-0.8	0.54
Wean	+ 52	0.46
Milk	+ 28	0.28
Year	+ 91	0.42
Sc	+ 0.85	0.47
	Carcass	
Wt.	+ 22	0.40
Marb	+ 0.80	0.34
Re	+ 0.86	0.35
Fat	-0.001	0.30

Lot 50 — Cherry Crk Enforcer H341 S

Tattoo: H341 **Tag:** H341
DOB: 9/14/2020 **Reg. No.** 20118552

Sire: SydGen Enhance / S S Enforcer E812 / S S Miss Daybreak K011 3K17
Dam: Basin Payweight 1682 / Cherry Crk Lass D129 S / Cherry Crk Lass B181S

Birth	Wean Adj. Wt.	Wean Adj. Ht.	Year Adj. Wt.	Year Adj. Ht.
78	799	47.90	1,300	52.00

PAP >50 Tremendous volume in his pedigree and phenotype. Bull ratioed 106 WW 107 YW. Bull ranks in the top 10% of the breed for RE, YW, $W, $F, $G, $B, $C. Recommended for cows.

$Values				
$W:	$F:	$M:	$B:	$C:
82	110	65	180	298

	EPDs	Acc
CED	+ 9	0.35
Birth	+ 1.7	0.54
Wean	+ 72	0.47
Milk	+ 33	0.29
Year	+ 136	0.42
Sc	+ 0.99	0.48
	Carcass	
Wt.	+ 58	0.40
Marb	+ 0.93	0.34
Re	+ 1.00	0.35
Fat	-0.016	0.31

Lot 51 — Cherry Crk Monumental H285BM

Tattoo: H285 **Tag:** H285
DOB: 9/11/2020 **Reg. No.** 20115854

Sire: 3F Epic 4631 / EXAR Monumental 6056B / FWY 7008 of C085 4029
Dam: PA Safeguard 021 / Cherry Crk Brylie 3106 / Cherry Crk Emily 1225 M

Birth	Wean Adj. Wt.	Wean Adj. Ht.	Year Adj. Wt.	Year Adj. Ht.
75	802	47.30	1,245	50.00

PAP 41 Nice made Monumental son. Good pap score and outstanding Marb epd in the top 4% of the breed. Bull indexed 107 at weaning and 103 at yearling. Dam is a very fertile daughter of Safeguard.

$Values				
$W:	$F:	$M:	$B:	$C:
74	95	54	168	272

	EPDs	Acc
CED	I + 7	0.05
Birth	I -0.5	0.05
Wean	I + 61	0.05
Milk	I + 32	0.05
Year	I + 111	0.05
Sc	I + 0.88	0.29
	Carcass	
Wt.	I + 52	0.05
Marb	I + 1.17	0.05
Re	I + 0.62	0.05
Fat	I + 0.023	0.05

Lot 52 — Cherry Crk Monumental H231 S

Tattoo: H231 **Tag:** H231
DOB: 9/6/2020 **Reg. No.** 20115839

Sire: 3F Epic 4631 / EXAR Monumental 6056B / FWY 7008 of C085 4029
Dam: K C F Bennett Absolute / Cherry Crk Blackbird D67 S / Cherry Crk Blackbird B184 S

Birth	Wean Adj. Wt.	Wean Adj. Ht.	Year Adj. Wt.	Year Adj. Ht.
74	795	46.20	1,267	49.30

PAP 39 Bull indexed 106 WW 105 YW Ranks in the top 3% of the breed for Marb with a +1.29 EPD, 4% for $G, 20% for $B, $C. Recommended for large heifers or cows at high elevation.

$Values				
$W:	$F:	$M:	$B:	$C:
70	87	52	161	261

	EPDs	Acc
CED	+ 8	0.35
Birth	+ 0.7	0.54
Wean	+ 68	0.47
Milk	+ 21	0.33
Year	+ 109	0.43
Sc	+ 1.10	0.48
	Carcass	
Wt.	+ 52	0.42
Marb	+ 1.29	0.37
Re	+ 0.57	0.37
Fat	+ 0.057	0.33

Lot 53 — Cherry Crk Monumental H259 S

Tattoo: H259 **Tag:** H259
DOB: 9/10/2020 **Reg. No.** 20115842

Sire: 3F Epic 4631 / EXAR Monumental 6056B / FWY 7008 of C085 4029
Dam: K C F Bennett Absolute / Cherry Crk Blackcap C182 S / Cherry Crk Blackcap 0175S

Birth	Wean Adj. Wt.	Wean Adj. Ht.	Year Adj. Wt.	Year Adj. Ht.
76	759	46.30	1,218	49.40

PAP 37 A high elevation bred bull here. Ranks in the top 15% of the breed for PAP, Marb, $G, 30% or better for CEM, $F, $B, $C. Recommended for cows at high elevation.

$Values				
$W:	$F:	$M:	$B:	$C:
65	93	49	158	254

	EPDs	Acc
CED	+ 6	0.24
Birth	+ 0.6	0.37
Wean	+ 63	0.32
Milk	+ 26	0.20
Year	+ 112	0.31
Sc	+ 0.61	0.36
	Carcass	
Wt.	I + 51	0.05
Marb	I + 0.98	0.05
Re	I + 0.69	0.05
Fat	I + 0.029	0.05

Lot 54 — Cherry Crk Monumental H296 M

Tattoo: H296 **Tag:** H296
DOB: 9/13/2020 **Reg. No.** 20115818

Sire: 3F Epic 4631 / EXAR Monumental 6056B / FWY 7008 of C085 4029
Dam: SR Impression 2076 / Cherry Crk Envita E406 M / Cherry Crk Envita 3243 M

Birth	Wean Adj. Wt.	Wean Adj. Ht.	Year Adj. Wt.	Year Adj. Ht.
69	713	45.30	1,190	50.00

PAP 45 Very good calving ease bull with a great Marb epd and HP epd in the top 30% of the breed. Dam is a Butch daughter that stems from 2 donor cows in her pedigree.

$Values				
$W:	$F:	$M:	$B:	$C:
62	86	53	142	237

	EPDs	Acc
CED	+ 14	0.36
Birth	-2.8	0.55
Wean	+ 53	0.48
Milk	+ 30	0.33
Year	+ 103	0.43
Sc	+ 0.80	0.49
	Carcass	
Wt.	+ 45	0.42
Marb	+ 0.89	0.37
Re	+ 0.37	0.37
Fat	+ 0.035	0.33

PROGRESS THRU PERFORMANCE

EXAR Monumental 6056B

Varilek Product 2010 04
3F Epic 4631
Zebo Queen 1072
A A R Ten X 7008 S A
FWY 7008 of C085 4029
FWY Rita C085

Ranking top 1% for $Beef value index, $Weaned calf value index and hot Carcass Weight EPD with a top 2% ranking for Marbling score EPD, Weaning Weight EPD and Yearling Weight EPD and a top 3% $Feedlot value index and a top 5% $Grid value index, this superior young growth sire is an excellent choice for breeding virgin heifers with a double-digit Calving Ease Direct EPD and a minus Birth Weight EPD that are both among the top 15% of the Angus population.

CED	BW	WW	YW	Milk	CEM	CW	Marb	RE	Fat	$EN	$W	$G	$B
+11	-.8	+76	+136	+28	+15	+66	+1.48	+.74	+.038	-37	+86	+87	+189

Dam of Lot 60

PAP Testing with Dr. Tim Holt

Baylie at the Wyoming State Fair where she was Champion Senior Swine Showman and Reserve Champion in the Champion of Champions Show

Lot 55

Cherry Crk Monumental H305 M

Tattoo: H305 **Tag:** H305

DOB: 9/13/2020 **Reg. No.** 20115817

Sire: 3F Epic 4631 / EXAR Monumental 6056B / FWY 7008 of C085 4029

Dam: Cherry Crk Payweight C133 M / Cherry Crk Scarlet E459 M / Cherry Crk Scarlet 9229

Birth	Wean Adj. Wt.	Wean Adj. Ht.	Year Adj. Wt.	Year Adj. Ht.
82	740	46.30	1,228	51.00

PAP>50 Monumental son that did very well on his 50k. DNA shows him in top 1% in YW and SC, top 7% in CW and Marb. $B,F,G in top 10% and $C top 15% in the angus breed.

	EPDs	Acc
CED	+ 3	0.33
Birth	+ 1.3	0.53
Wean	+ 74	0.46
Milk	+ 23	0.31
Year	+ 141	0.41
Sc	+ 2.22	0.47
Carcass		
Wt.	+ 63	0.40
Marb	+ 1.14	0.35
Re	+ 0.36	0.35
Fat	+ 0.015	0.31

$Values				
$W:	$F:	$M:	$B:	$C:
68	106	47	175	274

Lot 56

Cherry Crk Monumental H377 S

Tattoo: H377 **Tag:** H377

DOB: 9/18/2020 **Reg. No.** 20115838

Sire: 3F Epic 4631 / EXAR Monumental 6056B / FWY 7008 of C085 4029

Dam: K C F Bennett Homestead / Cherry Crk Dianna D93 M / Ms CC Dianna 5372 0143M

Birth	Wean Adj. Wt.	Wean Adj. Ht.	Year Adj. Wt.	Year Adj. Ht.
75	691	45.10	1,157	49.10

PAP >50 Bull ranks in the top 10% of the breed for Marb, $G, 15% for $B, $C. Recommended for heifers or cows.

	EPDs	Acc
CED	+ 10	0.35
Birth	-0.4	0.53
Wean	+ 59	0.46
Milk	+ 28	0.32
Year	+ 106	0.42
Sc	+ 0.33	0.48
Carcass		
Wt.	+ 52	0.41
Marb	+ 1.06	0.36
Re	+ 0.70	0.36
Fat	-0.004	0.32

$Values				
$W:	$F:	$M:	$B:	$C:
68	92	60	163	271

Lot 57

Cherry Crk Monumental H330 S

Tattoo: H330 **Tag:** H330

DOB: 9/14/2020 **Reg. No.** 20115815

Sire: 3F Epic 4631 / EXAR Monumental 6056B / FWY 7008 of C085 4029

Dam: Mill Bar Hickok 7242 / Cherry Crk Lady E277 S / Cherry Crk Lady C185 S

Birth	Wean Adj. Wt.	Wean Adj. Ht.	Year Adj. Wt.	Year Adj. Ht.
87	793	47.20	1,284	51.00

PAP 46 Bull indexed 106 WW 106 YW. Ranks in the top 3% of the breed for Marb, 5% for Doc, $G, 15% for $B, $C. Recommended for cows.

	EPDs	Acc
CED	+ 7	0.36
Birth	+ 1.2	0.55
Wean	+ 64	0.48
Milk	+ 24	0.34
Year	+ 120	0.43
Sc	+ 1.19	0.49
Carcass		
Wt.	+ 55	0.43
Marb	+ 1.28	0.38
Re	+ 0.59	0.37
Fat	+ 0.046	0.34

$Values				
$W:	$F:	$M:	$B:	$C:
60	101	46	176	274

Lot 58

Cherry Crk Monumental H261 S

Tattoo: H261 **Tag:** H261

DOB: 9/10/2020 **Reg. No.** 20115772

Sire: 3F Epic 4631 / EXAR Monumental 6056B / FWY 7008 of C085 4029

Dam: Mill Bar Hickok 7242 / Cherry Crk Desirae E105 S / Cherry Crk Desirae C68 S

Birth	Wean Adj. Wt.	Wean Adj. Ht.	Year Adj. Wt.	Year Adj. Ht.
73	829	46.00	1,319	49.90

PAP 37 Bull indexed 110 WW 109 YW Ranks in the top 1% of the breed for CEM, 2% for BW, 10% for RE, $G. Recommended for heifers at high elevation.

	EPDs	Acc
CED	+ 13	0.35
Birth	-2.4	0.54
Wean	+ 64	0.47
Milk	+ 24	0.33
Year	+ 121	0.42
Sc	+ 0.36	0.48
Carcass		
Wt.	+ 47	0.42
Marb	+ 0.87	0.37
Re	+ 1.00	0.37
Fat	-0.002	0.33

$Values				
$W:	$F:	$M:	$B:	$C:
66	85	36	151	232

Lot 59

Cherry Crk Monumental H262 M

Tattoo: H262 **Tag:** H262

DOB: 9/10/2020 **Reg. No.** 20115816

Sire: 3F Epic 4631 / EXAR Monumental 6056B / FWY 7008 of C085 4029

Dam: GDAR Leupold 298 / Cherry Crk Thunderella E412M / Cherry Crk Thunderella 956

Birth	Wean Adj. Wt.	Wean Adj. Ht.	Year Adj. Wt.	Year Adj. Ht.
67	796	46.20	1,215	49.40

PAP 46 Big time spread bull here with outstanding calving ease and good growth. Top 1% calving ease and a weaning index of 106. Outcross pedigree

	EPDs	Acc
CED	+ 16	0.35
Birth	-3.3	0.55
Wean	+ 61	0.47
Milk	+ 31	0.33
Year	+ 111	0.42
Sc	+ 1.80	0.48
Carcass		
Wt.	+ 62	0.42
Marb	+ 0.82	0.37
Re	+ 0.72	0.37
Fat	+ 0.026	0.33

$Values				
$W:	$F:	$M:	$B:	$C:
77	111	59	169	278

Lot 60

Cherry Crk Hickok H105 M

Tattoo: H105 **Tag:** H105

DOB: 3/28/2020 **Reg. No.** 19979782

Sire: Mill Bar Hickok 7242 / Aca Hickock 6017 / Aca Pretty Lady 10505

Dam: Connealy Counselor / Cherry Crk Erica 3510 C14 / Cherry Crk Erica 6100 3510 M

Birth	Wean Adj. Wt.	Wean Adj. Ht.	Year Adj. Wt.	Year Adj. Ht.
83	737	47.30	1,209	50.20

PAP 40 Leadoff 2 year old and he's a good one! Big time performance and large RE that's in the top 2% of the breed. Dam has been a solid producer for us raising 4 calves indexing 104 at weaning. Great pap score as well.

	EPDs	Acc
CED	+ 0	0.30
Birth	+ 3.2	0.52
Wean	+ 72	0.44
Milk	+ 18	0.28
Year	+ 120	0.40
Sc	+ 1.97	0.46
Carcass		
Wt.	+ 51	0.38
Marb	-0.09	0.31
Re	+ 1.12	0.32
Fat	-0.042	0.28

$Values				
$W:	$F:	$M:	$B:	$C:
62	97	57	126	220

PROGRESS THRU PERFORMANCE

Poss Achievement

Poss Total Impact 745
Poss Lasting Impact 3118
Poss Blackbird 005
KM Broken Bow 002
Poss Erica 327
Poss Erica 1203

Attractive patterned bull that is wide based, deep bodied and free moving. Strong calving ease potential combining a 65 lb birth weight with a +17 Calving Ease EPD and -1.4 BW EPD. Big time individual performer posting a 111 yearling ratio along with scan ratios of 129 for IMF and 110 REA.

CED	BW	WW	YW	Milk	CEM	CW	Marb	RE	Fat	$EN	$W	$G	$B
+14	-1.3	+67	+128	+19	+19	+48	+.90	+.66	+.036	-24	+62	+60	+158

Dam of Lot 63

Maternal sister to Lot 65

Trailing the heifers home to calve this fall

Lot 61 — **Cherry Crk Payweight H98 K**

Tattoo: H98 **Tag:** H98
DOB: 3/5/2020 **Reg. No.** 19979785

Sire: Basin Payweight 1682 / Cherry Crk Payweight C133 M / Cherry Crk Lass 3133 M
Dam: Basin Credence X951 / Cherry Crk Blackcap 91 325 / Cherry Crk Blackcap 111 91

Birth	Wean Adj. Wt.	Wean Adj. Ht.	Year Adj. Wt.	Year Adj. Ht.
75	738	48.00	1,239	49.60

PAP >50 Bull ranks in the top 20% for Marb, $G, 25% for $B, $C. Recommended for cows.

	EPDs	Acc
CED	-2	0.30
Birth	+ 1.9	0.53
Wean	+ 65	0.45
Milk	+ 26	0.29
Year	+ 122	0.41
Sc	+ 1.10	0.46
	Carcass	
Wt.	+ 51	0.38
Marb	+ 0.93	0.32
Re	+ 0.64	0.32
Fat	+ 0.014	0.28

$Values				
$W:	$F:	$M:	$B:	$C:
63	94	66	156	268

Lot 62 — **Cherry Crk Future H70 S**

Tattoo: H70 **Tag:** H70
DOB: 3/5/2020 **Reg. No.** 19883018

Sire: Yon Future Force Z77 / Cherry Crk Future F15 S / Cherry Crk Blackcap D7
Dam: SydGen FATE 2800 / Cherry Crk Erica F32 S / Cherry Crk Erica E4 337

Birth	Wean Adj. Wt.	Wean Adj. Ht.	Year Adj. Wt.	Year Adj. Ht.
76	748	46.40	1,246	50.60

PAP 39 Out of a first calf Fate heifer, bull indexed 102 WW 103 YW. Ranks in the top 15% for PAP, RE, CEM, SC. Recommended for cows at high elevation.

	EPDs	Acc
CED	+ 8	0.31
Birth	+ 1.5	0.53
Wean	+ 63	0.45
Milk	+ 25	0.28
Year	+ 114	0.40
Sc	+ 1.59	0.46
	Carcass	
Wt.	+ 45	0.39
Marb	+ 0.70	0.33
Re	+ 0.92	0.33
Fat	-0.040	0.29

$Values				
$W:	$F:	$M:	$B:	$C:
64	91	64	152	261

Lot 63 — **Cherry Crk Payweight H74 S**

Tattoo: H74 **Tag:** H74
DOB: 3/9/2020 **Reg. No.** 20041409

Sire: Cherry Crk Payweight C232 M / Cherry Crk Payweight F16S / Cherry Crk Lass 0299 C5
Dam: SydGen FATE 2800 / Cherry Crk Shandi D2 / Cherry Crk Shandi J6 127

Birth	Wean Adj. Wt.	Wean Adj. Ht.	Year Adj. Wt.	Year Adj. Ht.
73	701	46.10	1,224	49.70

PAP >50 Bull ranks in the top 2% of the breed for $F, 15% or better for YW, RADG, CW, $B, 20% for $C. Recommended for cows.

	EPDs	Acc
CED	+ 9	0.29
Birth	+ 0.4	0.51
Wean	+ 68	0.43
Milk	+ 19	0.26
Year	+ 131	0.39
Sc	+ 0.35	0.44
	Carcass	
Wt.	+ 69	0.37
Marb	+ 0.67	0.30
Re	+ 0.72	0.31
Fat	+ 0.048	0.26

$Values				
$W:	$F:	$M:	$B:	$C:
59	127	37	177	267

Lot 64 — **Cherry Crk Payweight H92 S**

Tattoo: H92 **Tag:** H92
DOB: 3/17/2020 **Reg. No.** 20029784

Sire: Cherry Crk Payweight C232 M / Cherry Crk Payweight F16S / Cherry Crk Lass 0299 C5
Dam: Lazy JB Cash 5942 / Cherry Crk Shandi 26 E58 / Cherry Crk Shandi 024 26S

Birth	Wean Adj. Wt.	Wean Adj. Ht.	Year Adj. Wt.	Year Adj. Ht.
79	793	46.60	1,303	49.90

PAP 45 Dam prod. 2/111 WW Bull indexed 108 WW 107 YW. Bull ranks in the top 5% for $F, 10% for PAP, CW, 25% for $W, $B. Recommended for cows below 7000 feet.

	EPDs	Acc
CED	+ 5	0.28
Birth	+ 1.7	0.51
Wean	+ 74	0.43
Milk	+ 23	0.25
Year	+ 125	0.38
Sc	+ 0.95	0.43
	Carcass	
Wt.	+ 70	0.36
Marb	+ 0.42	0.29
Re	+ 0.62	0.30
Fat	+ 0.045	0.25

$Values				
$W:	$F:	$M:	$B:	$C:
73	116	51	154	251

Lot 65 — **Cherry Crk Achievement H41 M**

Tattoo: H41 **Tag:** H41
DOB: 2/20/2020 **Reg. No.** 19889114

Sire: Poss Lasting Impact 3118 / Poss Achievement / Poss Erica 327
Dam: Styles Cash R400 / RAR Royal Lass 620 / Dale Royal Lass B52

Birth	Wean Adj. Wt.	Wean Adj. Ht.	Year Adj. Wt.	Year Adj. Ht.
76	712	44.70	1,142	49.20

PAP >50 Really sound Achievement bull out of a very nice Cash daughter. Calving ease bull with outstanding carcass traits that are in the top of the breed.

	EPDs	Acc
CED	+ 7	0.35
Birth	+ 1.4	0.54
Wean	+ 66	0.46
Milk	+ 28	0.31
Year	+ 116	0.42
Sc	+ 0.76	0.47
	Carcass	
Wt.	+ 55	0.40
Marb	+ 1.23	0.34
Re	+ 0.79	0.35
Fat	+ 0.021	0.30

$Values				
$W:	$F:	$M:	$B:	$C:
72	102	66	179	298

Lot 66 — **Cherry Crk Hickock H63 M**

Tattoo: H63 **Tag:** H63
DOB: 3/1/2020 **Reg. No.** 20223057

Sire: Mill Bar Hickok 7242 / Aca Hickock 6017 / Aca Pretty Lady 10505
Dam: S Chisum 6175 / Cherry Crk Samantha B178 M / Cherry Crk Samantha 187 M

Birth	Wean Adj. Wt.	Wean Adj. Ht.	Year Adj. Wt.	Year Adj. Ht.
70	727	46.40	1,151	50.50

PAP 36 Bull ranks in the top 4% of the breed for Angle, 5% for $M, 10% for PAP, 15% for $EN. Recommended for cows at high elevation.

	EPDs	Acc
CED	+ 6	0.32
Birth	+ 1.3	0.55
Wean	+ 56	0.47
Milk	+ 25	0.31
Year	+ 90	0.42
Sc	+ 0.56	0.48
	Carcass	
Wt.	+ 44	0.41
Marb	+ 0.50	0.34
Re	+ 0.69	0.35
Fat	+ 0.013	0.31

$Values				
$W:	$F:	$M:	$B:	$C:
64	84	87	129	254

PROGRESS THRU PERFORMANCE

Mill Bar Hickok 7242

Connealy Consensus
Connealy Consensus 7229
Blue Lily of Conanga 16
S A V Final Answer 0035
Mill Bar Bemindful Maid 6304
Mill Bar Lady DI 3400

'No doubt' high customer satisfaction bull. Well rounded, maternally oriented bull with super phenotype and calving ease. Progeny offer consistent, well balanced type and kind with extra depth of rib and muscle. Ideal maternal combination coupling a top $Weaning Index with moderatemature size along with outstanding Heifer Pregnancy and Docility EPDs.

CED	BW	WW	YW	Milk	CEM	CW	Marb	RE	Fat	$EN	$W	$G	$B
+12	+0	+64	+113	+27	+7	+37	+.60	+.82	-.001	-17	+76	+52	+131

Dam of Lot 71

Dam of Lot 69

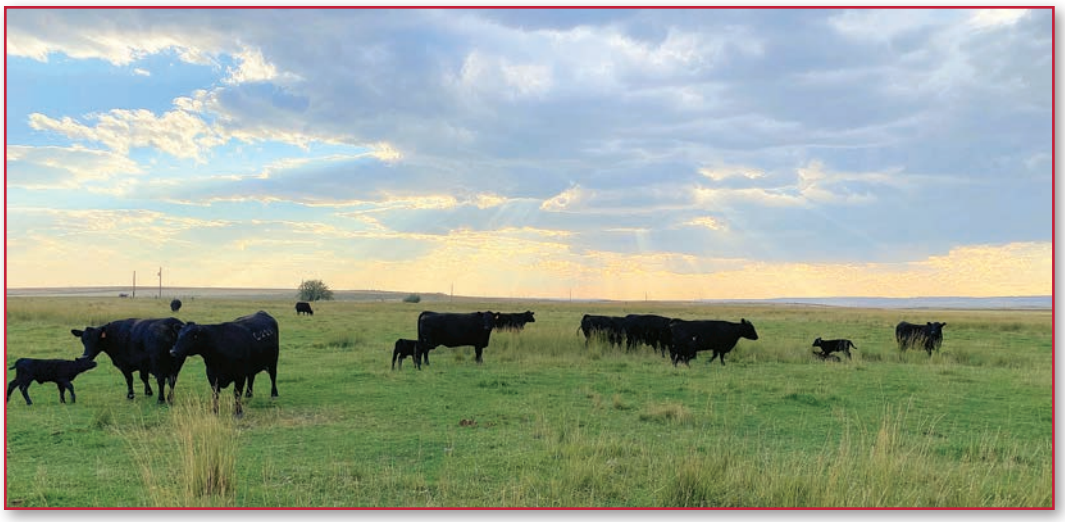

Fall pairs on the irrigated pasture

Lot 67 — Cherry Crk Stellar H55 S

Tattoo: H55 **Tag:** H55
DOB: 2/26/2020 **Reg. No.** 19883016

Sire: Mohnen Substantial 272 / Sitz Stellar 726D / SITZ Pride 200B
Dam: Basin Payweight 1682 / Cherry Crk Carrie 28 E27 S / Cherry Crk Carrie 0253 28

Birth	Wean Adj. Wt.	Wean Adj. Ht.	Year Adj. Wt.	Year Adj. Ht.
78	701	44.90	1,216	48.40

PAP 43 Stellar son out of a Payweight cow and he has mass. Ranks in the top 2% of the breed for Claw, 10% for WW, PAP 15% for $W, YW, 25% or better for Doc, Angle, HP, CW, Marb, $M, $C. Recommended for cows.

$Values				
$W:	$F:	$M:	$B:	$C:
80	96	74	151	270

	EPDs	Acc
CED	-1	0.34
Birth	+ 2.7	0.53
Wean	+ 78	0.46
Milk	+ 28	0.30
Year	+ 132	0.42
Sc	+ 0.98	0.47
	Carcass	
Wt.	+ 57	0.39
Marb	+ 0.82	0.33
Re	+ 0.53	0.34
Fat	+ 0.045	0.30

Lot 68 — Cherry Crk Granite H76 M

Tattoo: H76 **Tag:** H76
DOB: 3/10/2020 **Reg. No.** 19992417

Sire: Connealy Black Granite / PMH Black Granite C526 / PMH Queen 98
Dam: Connealy Comrade 1385 / Cherry Crk Thunderella D136M / Cherry Crk Thunderella 2226

Birth	Wean Adj. Wt.	Wean Adj. Ht.	Year Adj. Wt.	Year Adj. Ht.
66	680	45.40	1,106	48.70

PAP 36 Sure shot heifer bull that can climb any mountain. Good combinatin of Pap and calving ease

$Values				
$W:	$F:	$M:	$B:	$C:
60	90	48	138	227

	EPDs	Acc
CED	+ 13	0.31
Birth	-1.9	0.53
Wean	+ 50	0.45
Milk	+ 30	0.28
Year	+ 97	0.41
Sc	-0.63	0.46
	Carcass	
Wt.	+ 42	0.39
Marb	+ 0.68	0.33
Re	+ 0.52	0.33
Fat	+ 0.039	0.29

Lot 69 — Cherry Crk Force H72 S

Tattoo: H72 **Tag:** H72
DOB: 3/6/2020 **Reg. No.** 19979784

Sire: Yon Future Force Z77 / Cherry Crk Future Force F18 / Cherry Crk Blackcap 978 224
Dam: K C F Bennett Absolute / Cherry Crk Barbara 32 C15 / Cherry Crk Barbara 013 32

Birth	Wean Adj. Wt.	Wean Adj. Ht.	Year Adj. Wt.	Year Adj. Ht.
75	787	46.60	1,243	50.60

PAP 42 Dam is a pathfinder. Bull indexed 108WW 103 YW Bull ranks in the top 15% for HP, 20% for claw. Recommended for cows below 8000 feet.

$Values				
$W:	$F:	$M:	$B:	$C:
63	64	68	108	208

	EPDs	Acc
CED	+ 4	0.30
Birth	+ 1.3	0.52
Wean	+ 57	0.45
Milk	+ 25	0.28
Year	+ 92	0.39
Sc	-0.13	0.45
	Carcass	
Wt.	+ 32	0.38
Marb	+ 0.49	0.32
Re	+ 0.58	0.33
Fat	+ 0.003	0.28

Lot 70 — Cherry Crk Hickok H107 M

Tattoo: H107 **Tag:** H107
DOB: 3/30/2020 **Reg. No.** 19979783

Sire: Mill Bar Hickok 7242 / Aca Hickock 6017 / Aca Pretty Lady 10505
Dam: Shipwheel Chinook / Cherry Crk Barbra 110 421S / Cherry Crk Barabra 913 110

Birth	Wean Adj. Wt.	Wean Adj. Ht.	Year Adj. Wt.	Year Adj. Ht.
73	753	45.40	1,231	50.20

PAP >50 Big stout, long bodied bull here. Ratioed 103 WW 102 YW. Recommended for cows.

$Values				
$W:	$F:	$M:	$B:	$C:
50	75	45	125	207

	EPDs	Acc
CED	+ 4	0.33
Birth	+ 0.8	0.55
Wean	+ 55	0.47
Milk	+ 17	0.31
Year	+ 93	0.43
Sc	+ 0.68	0.48
	Carcass	
Wt.	+ 33	0.41
Marb	+ 0.58	0.35
Re	+ 0.64	0.35
Fat	-0.016	0.31

Lot 71 — Cherry Crk Crossbow H58 S

Tattoo: H58 **Tag:** H58
DOB: 3/1/2020 **Reg. No.** 19889022

Sire: KM Broken Bow 002 / Spring Cove Crossbow / Spring Cove Pretty 205
Dam: Basin Payweight 1682 / Cherry Crk Barabra E48S / Cherry Crk Barabra 913 110

Birth	Wean Adj. Wt.	Wean Adj. Ht.	Year Adj. Wt.	Year Adj. Ht.
76	733	47.10	1,253	50.50

PAP 49 Bull ranks in the top 10% for $F, 15% for DMI, MW. Recommended for cows.

$Values				
$W:	$F:	$M:	$B:	$C:
53	106	37	147	228

	EPDs	Acc
CED	+ 9	0.34
Birth	+ 1.7	0.53
Wean	+ 56	0.46
Milk	+ 27	0.32
Year	+ 102	0.42
Sc	-0.48	0.47
	Carcass	
Wt.	+ 52	0.39
Marb	+ 0.50	0.33
Re	+ 0.29	0.34
Fat	+ 0.007	0.30

Lot 72 — Cherry Crk Hickok H16 M

Tattoo: H16 **Tag:** H16
DOB: 2/10/2020 **Reg. No.** 19883013

Sire: Connealy Consensus 7229 / Mill Bar Hickok 7242 / Mill Bar Bemindful Maid 6304
Dam: PMH Black Granite C526 / Cherry Crk Samantha F87 M / Cherry Crk Samantha B178 M

Birth	Wean Adj. Wt.	Wean Adj. Ht.	Year Adj. Wt.	Year Adj. Ht.
74	712	45.60	1,171	49.00

PAP 40 Growth bull that has an excellent pap score of 40 and pap epd that's in the top 1% of the breed.

$Values				
$W:	$F:	$M:	$B:	$C:
55	83	72	119	226

	EPDs	Acc
CED	+ 6	0.32
Birth	+ 3.8	0.51
Wean	+ 64	0.44
Milk	+ 21	0.30
Year	+ 109	0.40
Sc	+ 0.76	0.46
	Carcass	
Wt.	+ 39	0.40
Marb	+ 0.25	0.34
Re	+ 0.74	0.34
Fat	-0.007	0.30

PROGRESS THRU PERFORMANCE

Spring Cove Crossbow

Summitcrest Complete 1P55
KM Broken Bow 002
Summitcrest Princess 0P12
C C A Emblazon 702
Spring Cove Pretty 205
Spring Cove Pretty 009

Owned by Spring Cove Ranch and ABS Global. "Crossbow" who is sired by the balanced trait, Sire Alliance leader "Broken Bow" was the high selling bull at our 2015 sale going to ABS Global. His pedigree is perfect blend of calving ease, growth and maternal in one package and it complimented by his very correct structure, big top and extra rear muscle expression. Semen available through ABS Global.

CED	BW	WW	YW	Milk	CEM	CW	Marb	RE	Fat	$EN	$W	$G	$B
+16	-1.3	+58	+108	+27	+14	+46	+1.02	+.63	+.010	-37	+61	+67	+167

Dam of Lot 75

Brylie and her Champion Bred and Fed Market Wether raised by Booth Boers

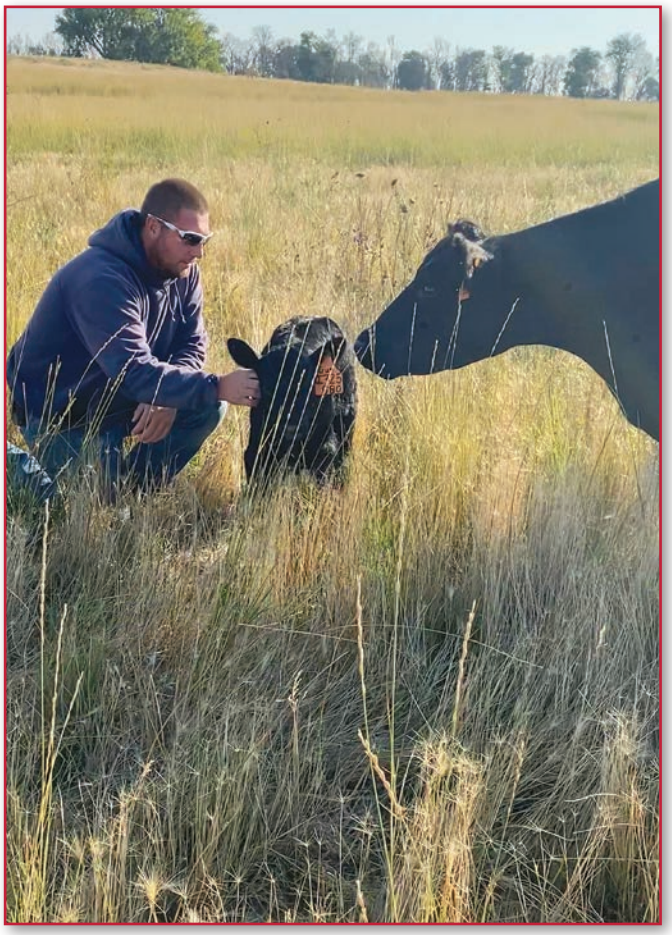

Michael and donor Dam B80's Circle L Gus heifer born this fall

Lot 73 — **Cherry Crk Patriarch H17 S**

Tattoo: H17 **Tag:** H17
DOB: 2/11/2020 **Reg. No.** 19888822

Sire: S S Niagara Z29 / Tehama Patriarch F028 / Tehama Elite Blackbird D826
Dam: Connealy Forecast / Cherry Crk Ella 1040 S / MS C C Ella 94-16 S

Birth	Wean Adj. Wt.	Wean Adj. Ht.	Year Adj. Wt.	Year Adj. Ht.
76	687	46.80	1,189	51.00

PAP 42 Dam is an ET daughter of the great Ella cow from years ago. Bull ranks in the top 25% of the breed for CEM, PAP, HP, $G. Recommended for cows below 8000 feet and heifer retention.

$Values				
$W:	$F:	$M:	$B:	$C:
55	71	55	129	222

	EPDs	Acc
CED	+ 7	0.34
Birth	+ 0.3	0.53
Wean	+ 52	0.46
Milk	+ 27	0.28
Year	+ 95	0.42
Sc	+ 0.66	0.47
Carcass		
Wt.	+ 29	0.40
Marb	+ 0.79	0.34
Re	+ 0.69	0.35
Fat	+ 0.004	0.31

Lot 74 — **Cherry Crk Crossbow H44 S**

Tattoo: H44 **Tag:** H44
DOB: 2/22/2020 **Reg. No.** 19889028

Sire: KM Broken Bow 002 / Spring Cove Crossbow / Spring Cove Pretty 205
Dam: K C F Bennett Absolute / Cherry Crk Barbra D14 / Cherry Crk Barbra 110 421S

Birth	Wean Adj. Wt.	Wean Adj. Ht.	Year Adj. Wt.	Year Adj. Ht.
76	700	45.60	1,158	47.30

PAP 40 A high elevation, low maintenance bred bull here. Ranks in the top 4% for DMI, 10% for PAP, 15% for $EN, $G, 20% for Marb. Recommended for heifers or cows at high elevation.

$Values				
$W:	$F:	$M:	$B:	$C:
52	65	60	127	225

	EPDs	Acc
CED	+ 9	0.35
Birth	-0.3	0.54
Wean	+ 40	0.47
Milk	+ 30	0.32
Year	+ 70	0.42
Sc	+ 0.03	0.47
Carcass		
Wt.	+ 22	0.40
Marb	+ 0.92	0.35
Re	+ 0.54	0.35
Fat	+ 0.003	0.31

Lot 75 — **Cherry Crk Hickok H47 S**

Tattoo: H47 **Tag:** H47
DOB: 2/24/2020 **Reg. No.** 19889031

Sire: Connealy Consensus 7229 / Mill Bar Hickok 7242 / Mill Bar Bemindful Maid 6304
Dam: Basin Payweight 1682 / Cherry Crk Blackcap 310 E34 / Cherry Crk Blackcap 03 310

Birth	Wean Adj. Wt.	Wean Adj. Ht.	Year Adj. Wt.	Year Adj. Ht.
75	772	46.40	1,260	49.30

PAP 45 Bull indexed 106 WW 104 YW out of this 1682 daughter. Ranks in the top 30% for WW and YW. Recommended for large heifers or cows below 7000 feet.

$Values				
$W:	$F:	$M:	$B:	$C:
69	76	61	122	219

	EPDs	Acc
CED	+ 8	0.35
Birth	+ 1.0	0.55
Wean	+ 67	0.47
Milk	+ 24	0.34
Year	+ 117	0.43
Sc	+ 1.03	0.48
Carcass		
Wt.	+ 38	0.43
Marb	+ 0.50	0.37
Re	+ 0.73	0.37
Fat	+ 0.005	0.34

Lot 76 — **Cherry Crk Dually H10 KC**

Tattoo: H10 **Tag:** H10
DOB: 2/1/2020 **Reg. No.** 19894359

Sire: DL Sonic 444 / DL Dually / DL Incentive 2103
Dam: Cherry Crk Daybreak 9187S / Cherry Crk Ella 3168 KC / Cherry Crk Ella 7554 0220

Birth	Wean Adj. Wt.	Wean Adj. Ht.	Year Adj. Wt.	Year Adj. Ht.
73	692	47.40	1,249	49.70

PAP >50 Twin with bull. Ranks in the top 15% for HP, WW, YW. Recommended for cows.

$Values				
$W:	$F:	$M:	$B:	$C:
64	88	54	134	228

	EPDs	Acc
CED	I + 4	0.05
Birth	I + 1.5	0.05
Wean	I + 72	0.05
Milk	I + 18	0.05
Year	I + 128	0.05
Sc	I + 0.59	0.05
Carcass		
Wt.	I + 46	0.05
Marb	I + 0.53	0.05
Re	I + 0.57	0.05
Fat	I + 0.007	0.05

Lot 77 — **Cherry Crk Force H110 B**

Tattoo: H110 **Tag:** H110
DOB: 4/10/2020 **Reg. No.** 19883012

Sire: Yon Future Force Z77 / Cherry Crk Future F15 S / Cherry Crk Blackcap D7
Dam: Basin Payweight 1682 / Cherry Crk Thunderella F4 M / Cherry Crk Thunderella D36

Birth	Wean Adj. Wt.	Wean Adj. Ht.	Year Adj. Wt.	Year Adj. Ht.
62	781	46.60	1,213	0.00

PAP 40 Excllent EPD profile on this stout 2 year old bull. HP epd in the top 5% of the breed and out of an outstanding young Payweight 1682 cow.

$Values				
$W:	$F:	$M:	$B:	$C:
83	115	76	164	289

	EPDs	Acc
CED	+ 4	0.30
Birth	+ 0.9	0.50
Wean	+ 74	0.42
Milk	+ 33	0.27
Year	+ 137	0.35
Sc	+ 0.56	0.36
Carcass		
Wt.	+ 66	0.38
Marb	+ 0.64	0.33
Re	+ 0.46	0.33
Fat	+ 0.021	0.29

Lot 78 — **Cherry Crk Crossbow H46 S**

Tattoo: H46 **Tag:** H46
DOB: 2/24/2020 **Reg. No.** 19889024

Sire: KM Broken Bow 002 / Spring Cove Crossbow / Spring Cove Pretty 205
Dam: GDAR Leupold 298 / Cherry Crk Shania 324 E17 / Cherry Crk Shania 909 324

Birth	Wean Adj. Wt.	Wean Adj. Ht.	Year Adj. Wt.	Year Adj. Ht.
60	731	44.90	1,235	49.30

PAP >50 Calving ease and carcass genetics in this Crossbow son. Bull ranks in the top 4% of the breed for $F, $B, 10% for CED, CEM, CW, $G, $C. Recommended for heifers or cows.

$Values				
$W:	$F:	$M:	$B:	$C:
73	119	49	185	289

	EPDs	Acc
CED	+ 13	0.35
Birth		0.54
Wean	+ 65	0.47
Milk	+ 31	0.32
Year	+ 122	0.42
Sc	+ 0.89	0.48
Carcass		
Wt.	+ 66	0.40
Marb	+ 0.90	0.35
Re	+ 0.95	0.35
Fat	+ 0.008	0.31

PROGRESS THRU PERFORMANCE

Dam of Lot 81

Dam of Lot 84

Baylie and her Grand Champion Steer at County Fair

Lot 79

Cherry Crk High Country H13

Tattoo: H13 **Tag:** H13

DOB: 2/6/2020 **Reg. No.** 19888809

Sire: Sitz Game Point 10128 / SITZ High Country 10011 / Sitz Eisa Evergreen 248

Dam: GDAR Leupold 298 / Cherry Crk Thunderella E52 M / Cherry Crk Thunderella 1146M

Birth	Wean Adj. Wt.	Wean Adj. Ht.	Year Adj. Wt.	Year Adj. Ht.
60	679	45.50	1,159	49.90

PAP 41 Another good calving ease bull that did very well on the mountain in Colorado. Outcross pedigree as well.

	EPDs	Acc
CED	+ 9	0.18
Birth	+ 0.2	0.36
Wean	+ 54	0.31
Milk	+ 25	0.16
Year	+ 96	0.29
Sc	-0.41	0.35
	Carcass	
Wt.	I + 49	0.05
Marb	I + 0.30	0.05
Re	I + 0.56	0.05
Fat	I + 0.016	0.05

$Values				
$W:	$F:	$M:	$B:	$C:
55	97	60	132	231

Lot 80

Cherry Crk Payweight H101 S

Tattoo: H101 **Tag:** H101

DOB: 3/23/2020 **Reg. No.** 19979781

Sire: Basin Payweight 1682 / Cherry Crk Payweight C133 M / Cherry Crk Lass 3133 M

Dam: Connealy Counselor / Cherry Crk Cordella D5 / G Bar H Cordella 02

Birth	Wean Adj. Wt.	Wean Adj. Ht.	Year Adj. Wt.	Year Adj. Ht.
74	765	47.60	1,119	51.00

PAP 38 Dam prod. 2/107 WW Bull indexed 105 WW. Ranks in the top 10% for SC, 20% for claw. Recommended for cows at high elevation.

	EPDs	Acc
CED	+ 7	0.32
Birth	+ 1.1	0.54
Wean	+ 59	0.46
Milk	+ 31	0.30
Year	+ 107	0.42
Sc	+ 1.66	0.47
	Carcass	
Wt.	+ 42	0.40
Marb	+ 0.54	0.34
Re	+ 0.41	0.34
Fat	+ 0.026	0.30

$Values				
$W:	$F:	$M:	$B:	$C:
68	84	53	126	216

Lot 81

Cherry Crk Payweight H87 M

Tattoo: H87 **Tag:** H87

DOB: 3/17/2020 **Reg. No.** 20225545

Sire: Cherry Crk Payweight C232 M / Cherry Crk Payweight F16S / Cherry Crk Lass 0299 C5

Dam: Connealy Counselor / Cherry Crk Georgina 327 C30 / Cherry Crk Georgina 327M

Birth	Wean Adj. Wt.	Wean Adj. Ht.	Year Adj. Wt.	Year Adj. Ht.
76	834	46.90	1,338	50.90

PAP 41 Dam prod. 4/107 WW Bull indexed 114 WW 110 YW Ranks in the top 25% for BW, WW, YW, SC, Claw, $W, $F. Recommended for cows at high elevation.

	EPDs	Acc
CED	I + 7	0.05
Birth	I + 0.1	0.27
Wean	I + 68	0.24
Milk	I + 27	0.15
Year	I + 121	0.21
Sc	I + 1.29	0.16
	Carcass	
Wt.	I + 51	0.05
Marb	I + 0.41	0.05
Re	I + 0.58	0.05
Fat	I + 0.035	0.05

$Values				
$W:	$F:	$M:	$B:	$C:
72	103	60	141	243

Lot 82

Cherry Crk Command H393 KC

Tattoo: H393 **Tag:** H393

DOB: 9/29/2020 **Reg. No.** 20201993

Sire: EF Commando 1366 / Baldridge Command C036 / Baldridge Blackbird A030

Dam: Nichols Extra K205 / Cherry Crk Envita D246 M / Ms CC Envita 2132 411S

Birth	Wean Adj. Wt.	Wean Adj. Ht.	Year Adj. Wt.	Year Adj. Ht.
75	803	47.40	1,325	51.40

PAP >50 Bull indexed 107 WW 110 YW. Ranks in the top 15% for CED, RADG, SC, $W, $F. Recommended for large heifers or cows.

	EPDs	Acc
CED	+ 10	0.37
Birth	+ 1.2	0.56
Wean	+ 67	0.48
Milk	+ 35	0.35
Year	+ 127	0.44
Sc	+ 1.56	0.50
	Carcass	
Wt.	+ 60	0.42
Marb	+ 0.65	0.37
Re	+ 0.63	0.37
Fat	+ 0.046	0.33

$Values				
$W:	$F:	$M:	$B:	$C:
79	111	56	159	262

Lot 83

Cherry Crk Command H128 S

Tattoo: H128 **Tag:** H128

DOB: 8/15/2020 **Reg. No.** 20115699

Sire: EF Commando 1366 / Baldridge Command C036 / Baldridge Blackbird A030

Dam: Thomas Up River 1614 / Cherry Crk Envita F242 S / Cherry Crk Envita B121 S

Birth	Wean Adj. Wt.	Wean Adj. Ht.	Year Adj. Wt.	Year Adj. Ht.
70	831	44.40	1,337	50.30

PAP 42 Another really good Command son here out of an Upriver heifer. Bull indexed 110 WW 107 YW. Ranks in the top 1% for Claw, 20% or better for WW, YW, Angle, PAP, CEM, CW, RE, Fat, $W, $F, $G, $B, $C. Recommended for cows at high elevation.

	EPDs	Acc
CED	+ 7	0.24
Birth	+ 0.9	0.36
Wean	+ 71	0.32
Milk	+ 30	0.19
Year	+ 126	0.30
Sc	+ 0.81	0.35
	Carcass	
Wt.	I + 49	0.05
Marb	I + 0.75	0.05
Re	I + 0.58	0.05
Fat	I + 0.017	0.05

$Values				
$W:	$F:	$M:	$B:	$C:
76	100	62	154	262

Lot 84

Cherry Crk Command H266 S

Tattoo: H266 **Tag:** H266

DOB: 9/10/2020 **Reg. No.** 20115864

Sire: EF Commando 1366 / Baldridge Command C036 / Baldridge Blackbird A030

Dam: EXAR Upshot 0562B / Cherry Crk Envita 2195 S / Cherry Crk Envita 4553 9164S

Birth	Wean Adj. Wt.	Wean Adj. Ht.	Year Adj. Wt.	Year Adj. Ht.
74	793	44.30	1,211	48.90

PAP 37 Great PAP score! Bull indexed 106 WW. Ranks in the top 15% for PAP, Marb, Fat, $G, 25% for CEM. Recommended for cows at high elevation.

	EPDs	Acc
CED	+ 7	0.35
Birth	+ 1.0	0.54
Wean	+ 55	0.47
Milk	+ 27	0.34
Year	+ 100	0.43
Sc	+ 1.15	0.49
	Carcass	
Wt.	+ 37	0.40
Marb	+ 0.97	0.35
Re	+ 0.62	0.35
Fat	-0.017	0.31

$Values				
$W:	$F:	$M:	$B:	$C:
61	80	57	147	248

PROGRESS THRU PERFORMANCE

Baldridge Command C036

EF Complement 8088
EF Commando 1366
Riverbend Yound Lucy W1470
Hoover Dam
Baldridge Blackbird A030
Baldridge Blackbird X89

Transmits a great combination of power, performance and phenotype. Impeccable calving ease and maternal tabulation with COMPLEMENT, HOOVER DAM and STYLES UPGRADE up close in his pedigree. Awesome phenotype, tremendous body and thickness - he's deep, thick, and square made.

CED	BW	WW	YW	Milk	CEM	CW	Marb	RE	Fat	$EN	$W	$G	$B
+11	+0	+65	+119	+27	+7	+47	+.91	+.63	+.024	-18	+72	+61	+159

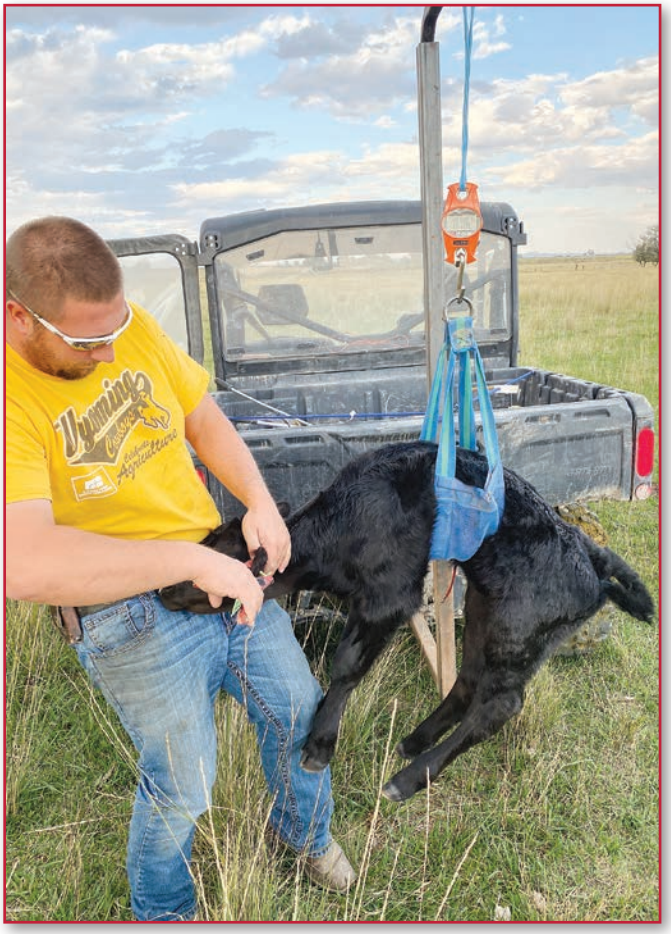

Weighing and tagging a calf this fall

Brylie, Bryce, and Baylie showing in the Bred and Fed at County Fair

Lot 85 — **Cherry Crk Command H385 S**

Tattoo: H385 **Tag:** H385
DOB: 9/19/2020 **Reg. No.** 20115857

Sire: EF Commando 1366 / Baldridge Command C036 / Baldridge Blackbird A030
Dam: SR Impression 2076 / Cherry Crk Envita C302 S / Cherry Crk Envita 1094 S

Birth	Wean Adj. Wt.	Wean Adj. Ht.	Year Adj. Wt.	Year Adj. Ht.
68	742	46.60	1,270	49.20

PAP 42 DNA markers are single digits through YW! Tremendous spread. Ranks in the top 3% for BW, 4% for CED, MW, 5% for $F 15% or better for WW, YW, RADG, CW, RE, $W. Recommended for heifers at high elevation.

$Values				
$W:	$F:	$M:	$B:	$C:
78	117	49	161	258

	EPDs	Acc
CED	+ 14	0.34
Birth	-2.1	0.53
Wean	+ 80	0.46
Milk	+ 20	0.33
Year	+ 142	0.42
Sc	-0.01	0.48
Carcass		
Wt.	+ 63	0.39
Marb	+ 0.42	0.34
Re	+ 0.90	0.34
Fat	+ 0.016	0.30

Lot 86 — **Cherry Crk Command H465K**

Tattoo: H465 **Tag:** H465
DOB: 10/3/2020 **Reg. No.** 20202235

Sire: EF Commando 1366 / Baldridge Command C036 / Baldridge Blackbird A030
Dam: V N A R Ext 6002 / Cherry Crk Thunderella 952KC / Cherry Crk Thunderella 7295

Birth	Wean Adj. Wt.	Wean Adj. Ht.	Year Adj. Wt.	Year Adj. Ht.
74	755	45.50	1,209	48.50

PAP 37 High elevation bull here that goes back to EXT on the dam side. Recommended for large heifers or cows at high elevation.

$Values				
$W:	$F:	$M:	$B:	$C:
58	66	43	108	183

	EPDs	Acc
CED	+ 8	0.35
Birth		0.55
Wean	+ 47	0.48
Milk	+ 33	0.35
Year	+ 88	0.43
Sc	-0.24	0.49
Carcass		
Wt.	+ 25	0.40
Marb	+ 0.51	0.35
Re	+ 0.46	0.35
Fat	+ 0.013	0.32

Lot 87 — **Cherry Crk Command H269 S**

Tattoo: H269 **Tag:** H269
DOB: 9/10/2020 **Reg. No.** 20115805

Sire: EF Commando 1366 / Baldridge Command C036 / Baldridge Blackbird A030
Dam: Lazy JB Cash 5942 / Cherry Crk Eisa Erica E497S / Cherry Crk Eisa Erica 1196 S

Birth	Wean Adj. Wt.	Wean Adj. Ht.	Year Adj. Wt.	Year Adj. Ht.
71	793	47.30	1,259	49.90

PAP 42 Bull indexed 106 WW 104 YW. Ranks in the top 1% for CED, Claw, Angle, 25% or better for BW, DMI, CEM, $M, $G. Recommended for heifers or cows at high elevation and heifer retention.

$Values				
$W:	$F:	$M:	$B:	$C:
65	85	71	143	256

	EPDs	Acc
CED	+ 18	0.34
Birth	-0.5	0.53
Wean	+ 58	0.46
Milk	+ 25	0.32
Year	+ 101	0.41
Sc	+ 0.54	0.47
Carcass		
Wt.	+ 37	0.39
Marb	+ 0.81	0.33
Re	+ 0.71	0.34
Fat	+ 0.023	0.30

Lot 88 — **Cherry Crk Command H141 KC**

Tattoo: H141 **Tag:** H141
DOB: 8/18/2020 **Reg. No.** 20115693

Sire: EF Commando 1366 / Baldridge Command C036 / Baldridge Blackbird A030
Dam: Cherry Crk Payweight C133 M / Cherry Crk Dianna F363 M / Cherry Crk Dianna B47 M

Birth	Wean Adj. Wt.	Wean Adj. Ht.	Year Adj. Wt.	Year Adj. Ht.
66	759	45.50	1,231	50.40

PAP >50 A 4 star heifer bull here. Ranks in the top 5% or better for CED, BW, CEM, Marb, 10% for $W, $G. Highly recommended for heifers.

$Values				
$W:	$F:	$M:	$B:	$C:
68	84	72	144	259

	EPDs	Acc
CED	+ 15	0.22
Birth	-1.4	0.36
Wean	+ 61	0.32
Milk	+ 28	0.17
Year	+ 108	0.30
Sc	+ 0.54	0.35
Carcass		
Wt.	I + 42	0.05
Marb	I + 0.96	0.05
Re	I + 0.46	0.05
Fat	I + 0.046	0.05

Lot 89 — **Cherry Crk Command H250 KC**

Tattoo: H250 **Tag:** H250
DOB: 9/9/2020 **Reg. No.** 20115865

Sire: EF Commando 1366 / Baldridge Command C036 / Baldridge Blackbird A030
Dam: Cherry Crk Allied 6531 / Cherry Crk Thunderella 1180 / Cherry Crk Thunderella 8241

Birth	Wean Adj. Wt.	Wean Adj. Ht.	Year Adj. Wt.	Year Adj. Ht.
61	638	44.30	1,096	48.90

PAP 45 Calf was orphaned at 3 months when dam died. Ranks in the top 5% for CED, BW, 10% for $EN, 15% for Claw, CEM. Recommended for heifers below 7000 feet.

$Values				
$W:	$F:	$M:	$B:	$C:
49	78	62	127	227

	EPDs	Acc
CED	+ 14	0.23
Birth	-2.6	0.37
Wean	+ 41	0.32
Milk	+ 28	0.21
Year	+ 80	0.31
Sc	+ 0.24	0.37
Carcass		
Wt.	I + 32	0.05
Marb	I + 0.73	0.05
Re	I + 0.39	0.05
Fat	I + 0.031	0.05

Lot 90 — **Cherry Crk Command H134 S**

Tattoo: H134 **Tag:** H134
DOB: 8/16/2020 **Reg. No.** 20115700

Sire: EF Commando 1366 / Baldridge Command C036 / Baldridge Blackbird A030
Dam: K C F Bennett Southside / Cherry Crk Eva F149 S / Cherry Crk Eva 4592 9171S

Birth	Wean Adj. Wt.	Wean Adj. Ht.	Year Adj. Wt.	Year Adj. Ht.
67	791	45.40	1,274	49.30

PAP 43 Out of a first calf Southside heifer. Bull indexed 105 WW 102 YW. Ranks in the top 10% or better for CED, BW, CEM, $G, $B, $C, 15% for $W, $F. Real calving ease with performance. Highly recommended for heifers below 7000 feet.

$Values				
$W:	$F:	$M:	$B:	$C:
72	103	63	159	269

	EPDs	Acc
CED	+ 10	0.24
Birth	+ 0.3	0.36
Wean	+ 69	0.31
Milk	+ 27	0.19
Year	+ 122	0.29
Sc	+ 1.25	0.35
Carcass		
Wt.	I + 54	0.05
Marb	I + 0.78	0.05
Re	I + 0.61	0.05
Fat	I + 0.022	0.05

PROGRESS THRU PERFORMANCE

Basin Advance 5016

G A R Progress
Basin Advance 3134
Basin O Lass 1663
Summitcrest Complete 1P55
Basin Joy 2006
Basin Joy 566T

NUMBER 2 bull at ORIgen for Foot Angle EPD and top 10 for Calving Ease Direct EPD and Calving Ease Maternal EPD. Elite top 1% for Foot Angle EPD, $Combined value index and Rib Eye.

CED	BW	WW	YW	Milk	CEM	CW	Marb	RE	Fat	$EN	$W	$G	$B
+11	+1.0	+68	+125	+25	+12	+56	+.99	+1.03	+.027	-25	+68	+72	+181

MGR Treasure

A A R Ten X 7008 S A
V A R Discovery 2240
Deer Valley Rita 0308
Connealy Impression
SJH Impression of 6108 1614
DRMCTR 1I1 Rita 6108

Treasure has passed every test and now displays over 500 progeny records for birth weight. His abilities as a proven heifer bull in tandem with elite growth and carcass quality have been solidified in some of the breed's toughest contemporary groups. Treasure sired the top selling bull in Connealy's 2018 spring sale and is a consistent sire of daughters that are feminine and broody with exceptional foot quality. He has solidified his place in the industry and is a useful tool to moderate milk without sacrificing growth.

CED	BW	WW	YW	Milk	CEM	CW	Marb	RE	Fat	$EN	$W	$G	$B
+12	-1.2	+74	+141	+16	+18	+37	+1.37	+.27	+.015	-20	+75	+77	+147

Dam of Lot 94

Lot 91 — Cherry Crk Command H361 K

Tattoo: H361 **Tag:** H361
DOB: 9/17/2020 **Reg. No.** 20221673

Sire: EF Commando 1366 / Baldridge Command C036 / Baldridge Blackbird A030
Dam: Connealy Onward / Cherry Crk Thunderella 2078M / MS C C Thunderella 58-5362 E

Birth	Wean Adj. Wt.	Wean Adj. Ht.	Year Adj. Wt.	Year Adj. Ht.
79	768	46.60	1,238	48.10

PAP 43 Dam prod. 7/104 WW A really good footed bull here that ranks in the top 1% of the breed for claw. Recommended for cows below 7000 feet.

$Values				
$W:	$F:	$M:	$B:	$C:
67	90	50	140	232

	EPDs	Acc
CED	+ 6	0.34
Birth	+ 1.4	0.53
Wean	+ 57	0.46
Milk	+ 33	0.34
Year	+ 108	0.42
Sc	+ 0.89	0.48
	Carcass	
Wt.	+ 46	0.39
Marb	+ 0.68	0.34
Re	+ 0.58	0.34
Fat	+ 0.034	0.30

Lot 92 — Cherry Crk Command H140 S

Tattoo: H140 **Tag:** H140
DOB: 8/18/2020 **Reg. No.** 20115697

Sire: EF Commando 1366 / Baldridge Command C036 / Baldridge Blackbird A030
Dam: Cherry Crk Impression C347 M / Cherry Crk Envita F440 S / Cherry Crk Envita 64 943

Birth	Wean Adj. Wt.	Wean Adj. Ht.	Year Adj. Wt.	Year Adj. Ht.
72	745	45.50	1,252	48.40

PAP >50 A very sound made Command son out of a first calf heifer this bull ranks in the top 10% for Claw, 20% for Angle, 25% for $W, $G. Recommended for cows.

$Values				
$W:	$F:	$M:	$B:	$C:
62	98	56	150	251

	EPDs	Acc
CED	+ 7	0.22
Birth	+ 1.6	0.36
Wean	+ 64	0.31
Milk	+ 25	0.17
Year	+ 116	0.30
Sc	+ 0.67	0.35
	Carcass	
Wt.	I + 47	0.05
Marb	I + 0.61	0.05
Re	I + 0.77	0.05
Fat	I -0.008	0.05

Lot 93 — Cherry Crk Command H421

Tattoo: H421 **Tag:** H421
DOB: 9/24/2020 **Reg. No.** 20202029

Sire: EF Commando 1366 / Baldridge Command C036 / Baldridge Blackbird A030
Dam: Connealy Stimulus 8419 / Cherry Crk Ella 2139 KC / Cherry Crk Ella 3577 7554

Birth	Wean Adj. Wt.	Wean Adj. Ht.	Year Adj. Wt.	Year Adj. Ht.
80	794	46.80	1,325	50.30

PAP 42 Bull indexed 106 WW 110 YW. Ranks in the top 10% for $W, $F, $B, 15% for CW, Marb, $G. Recommended for large heifers or cows at elevation.

$Values				
$W:	$F:	$M:	$B:	$C:
82	110	53	175	280

	EPDs	Acc
CED	+ 9	0.35
Birth	+ 0.6	0.54
Wean	+ 71	0.47
Milk	+ 33	0.34
Year	+ 130	0.43
Sc	+ 0.80	0.48
	Carcass	
Wt.	+ 61	0.40
Marb	+ 0.97	0.35
Re	+ 0.53	0.35
Fat	-0.001	0.31

Lot 94 — Cherry Crk Advance H217 S

Tattoo: H217 **Tag:** H217
DOB: 9/4/2020 **Reg. No.** 20161593

Sire: Basin Advance 3134 / Basin Advance 5016 / Basin Joy 2006
Dam: KM Broken Bow 002 / Cherry Crk Georgina C92 M / Cherry Crk Georgina 388 M

Birth	Wean Adj. Wt.	Wean Adj. Ht.	Year Adj. Wt.	Year Adj. Ht.
82	813	47.10	1,285	49.80

PAP >50 Dam prod. 3/105 WW 3/107 YW One of the best made calves since birth. Stout with muscle and performance. Ranks in the top 10% of the breed or better for WW, YW, Angle, CW, $W, $F, $B, $C, 20% for Marb, RE. Recommended for cows.

$Values				
$W:	$F:	$M:	$B:	$C:
82	107	64	168	282

	EPDs	Acc
CED	+ 1	0.32
Birth	+ 4.2	0.50
Wean	+ 86	0.44
Milk	+ 27	0.28
Year	+ 147	0.40
Sc	+ 0.48	0.45
	Carcass	
Wt.	+ 65	0.36
Marb	+ 0.87	0.30
Re	+ 0.82	0.31
Fat	+ 0.031	0.27

Lot 95 — Cherry Crk Treasure H316 M

Tattoo: H316 **Tag:** H316
DOB: 9/14/2020 **Reg. No.** 20136146

Sire: V A R Discovery 2240 / MGR Treasure / SJH Impression of 6108 1614
Dam: K C F Bennett Homestead / Cherry Crk Blackcap E320 M / Ms CC Blackcap 6270 0168 M

Birth	Wean Adj. Wt.	Wean Adj. Ht.	Year Adj. Wt.	Year Adj. Ht.
80	802	47.20	1,317	50.00

PAP 37 Awesome pap score on this good Treasure son. Dam is a moderate framed dauther of Homestead. This mating should produce really nice replacement heifers with extra Marb. Bull indexed 107 at weaning and dam has ratioed 2/105

$Values				
$W:	$F:	$M:	$B:	$C:
66	91	60	151	256

	EPDs	Acc
CED	+ 8	0.24
Birth	+ 0.9	0.37
Wean	+ 69	0.32
Milk	+ 25	0.20
Year	+ 131	0.30
Sc	+ 0.39	0.36
	Carcass	
Wt.	I + 42	0.05
Marb	I + 0.97	0.05
Re	I + 0.32	0.05
Fat	I + 0.011	0.05

Lot 96 — CherryCrk SouthernCharm H230

Tattoo: H230 **Tag:** H230
DOB: 9/5/2020 **Reg. No.** 20115929

Sire: Silveiras Conversion 8064 / BUBS Southern Charm AA31 / Hickory Hill Erica 009
Dam: Woodhill Mainline / Cherry Crk Emma 7642 0244 / Cherry Crk Emma 7642S

Birth	Wean Adj. Wt.	Wean Adj. Ht.	Year Adj. Wt.	Year Adj. Ht.
74	829	47.20	1,327	49.80

PAP 46 Bull ratioed 110 WW 111 YW Ranks in the top 10% for WW, 15% for $F, 20% for CW, YW, $W. A real growth bull here. Recommended for cows.

$Values				
$W:	$F:	$M:	$B:	$C:
74	104	40	140	222

	EPDs	Acc
CED	+ 3	0.35
Birth	+ 2.1	0.55
Wean	+ 79	0.48
Milk	+ 20	0.35
Year	+ 128	0.43
Sc	+ 0.64	0.49
	Carcass	
Wt.	+ 59	0.43
Marb	+ 0.28	0.38
Re	+ 0.81	0.38
Fat	+ 0.019	0.34

PROGRESS THRU PERFORMANCE

WXW Timberline W287

Connealy Cavalry 1149
Connealy Regulator
Black Cayra of Conanga 8127
SydGen C C & 7
WXW Miss Wix Lass 063A8 N14
WXW Miss Wix Lass 63a8 L67

Superior cow maker genetics with a definitive end product advantage. Offers solid calving ease potential with accelerated growth while adding marbling and red meat yield. TIMBERLINE has the look, and he has a dinner table for a straight, thick top and stout, square hip. PAP tested at over 8,000 feet. PAP score = 38.

CED	BW	WW	YW	Milk	CEM	CW	Marb	RE	Fat	$EN	$W	$G	$B
+11	-.3	+60	+106	+21	+11	+53	+.68	+.85	-.006	-21	+59	+56	+163

Cherry Crk Skyline G313

Connealy Regulator
WXW Timberline W287
WXW Miss Wix Lass 063A8 N14
PA Safeguard 021
Cherry Crk Blackcap B6 S
Cherry Crk Blackcap 2023 S

Skyline was the $98,000 high selling bull from our 2021 Progress Thru Performance Bull sale selected by Baldridge Performance Angus. We used him in our AI program this fall.

CED	BW	WW	YW	Milk	CEM	CW	Marb	RE	Fat	$EN	$W	$G	$B
+11	-.6	+63	+116	+25	+13	+62	+1.19	+.85	+.002	-27	+66	+78	+196

Lot 97 — **Cherry Crk Advance H308 S**

Tattoo: H308 **Tag:** H308
DOB: 9/13/2020 **Reg. No.** 20106822

Sire: Basin Advance 3134 / Cherry Crk Advance F47 / Cherry Crk Lass 0299 38
Dam: Basin Payweight 1682 / Cherry Crk Blackcap D348S / Cherry Crk Blackcap B26S

Birth	Wean Adj. Wt.	Wean Adj. Ht.	Year Adj. Wt.	Year Adj. Ht.
78	820	46.90	1,330	51.00

PAP >50 Out of a tremendous 1682 daughter. Dam prod. 3/107 WW 3/107 YW Bull indexed 110 WW 111 YW. Ranks in the top 10% for WW, 20% for YW, CW, RE, $W, $F. Recommended for cows and retained ownership in a feedlot.

$Values				
$W:	$F:	$M:	$B:	$C:
75	106	63	135	238

	EPDs	Acc
CED	+ 8	0.31
Birth	+ 1.7	0.53
Wean	+ 71	0.45
Milk	+ 30	0.29
Year	+ 135	0.40
Sc	+ 1.51	0.47
Carcass		
Wt.	+ 59	0.39
Marb	+ 0.26	0.33
Re	+ 0.48	0.33
Fat	+ 0.044	0.29

Lot 98 — **Cherry Crk Advance H427 M**

Tattoo: H427 **Tag:** H427
DOB: 9/25/2020 **Reg. No.** 20171519

Sire: Basin Advance 3134 / Cherry Crk Advance F47 / Cherry Crk Lass 0299 38
Dam: Connealy Black Granite / Cherry CrkThunderella E346 M / Cherry Crk Thunderella 2078M

Birth	Wean Adj. Wt.	Wean Adj. Ht.	Year Adj. Wt.	Year Adj. Ht.
	836	48.00	1,274	51.30

PAP 37 Big weaning weight on this Advance son and a perfect uddered Black Granite cow. His 836 lb adjusted weaning weight had a ratio of 111 and then punched in a really low pap score for elevation

$Values				
$W:	$F:	$M:	$B:	$C:
73	84	60		

	EPDs	Acc
CED	I + 8	0.05
Birth	+ 1.8	0.22
Wean	+ 69	0.29
Milk	+ 31	0.12
Year	+ 118	0.26
Sc	+ 0.60	0.34
Carcass		
Wt.		
Marb		
Re		
Fat		

Lot 99 — **Cherry Crk Leupold H430 S**

Tattoo: H430 **Tag:** H430
DOB: 9/27/2020 **Reg. No.** 20202061

Sire: A A R Leupold 0578 / GDAR Leupold 298 / GDAR Miss Blackcap 9232
Dam: SR Impression 2076 / Cherry Crk Blackcap D322 S / Cherry Crk Blackcap 0123 S

Birth	Wean Adj. Wt.	Wean Adj. Ht.	Year Adj. Wt.	Year Adj. Ht.
78	821	45.40	1,216	49.40

PAP 35 What a PAP score! Bull indexed 109 WW 102 YW, Ranks in the top 4% of the breed for PAP, 15% or better for SC, Claw, Angle, CEM, Fat. Recommended for heifers or cows at high elevation.

$Values				
$W:	$F:	$M:	$B:	$C:
70	84	69	124	230

	EPDs	Acc
CED	+ 10	0.34
Birth	+ 0.4	0.54
Wean	+ 61	0.47
Milk	+ 28	0.33
Year	+ 108	0.42
Sc	+ 1.79	0.48
Carcass		
Wt.	+ 40	0.42
Marb	+ 0.44	0.36
Re	+ 0.33	0.36
Fat	-0.019	0.32

Lot 100 — **Cherry Crk Assertive H137 S**

Tattoo: H137 **Tag:** H137
DOB: 8/17/2020 **Reg. No.** 20115685

Sire: K C F Bennett Absolute / K C F Bennett Assertive / K C F Miss Homestead Z98
Dam: Cherry Crk Impression C347 M / Cherry Crk Lady F453 S / Cherry Crk Lady 1113 S

Birth	Wean Adj. Wt.	Wean Adj. Ht.	Year Adj. Wt.	Year Adj. Ht.
71	772	45.40	1,129	47.30

PAP 37 Great score out of a first calf heifer. Bull ranks in the top 2% of the breed for feed efficiency, 10% for PAP, 20% for BW. Recommended for heifers or cows at high elevation and heifer retention.

$Values				
$W:	$F:	$M:	$B:	$C:
70	76	61	116	211

	EPDs	Acc
CED	+ 11	0.21
Birth	-0.4	0.36
Wean	+ 61	0.31
Milk	+ 30	0.15
Year	+ 103	0.30
Sc	+ 1.02	0.35
Carcass		
Wt.	I + 41	0.05
Marb	I + 0.52	0.05
Re	I + 0.30	0.05
Fat	I + 0.015	0.05

Lot 101 — **Cherry Crk Timberline H412 S**

Tattoo: H412 **Tag:** H412
DOB: 9/22/2020 **Reg. No.** 20202018

Sire: Connealy Regulator / WXW Timberline W287 / WXW Miss Wix Lass 063A8 N14
Dam: Basin Credence X951 / Cherry Crk Desirae 3279 S / Cherry Crk Desirae 6585

Birth	Wean Adj. Wt.	Wean Adj. Ht.	Year Adj. Wt.	Year Adj. Ht.
78	752	44.70	1,200	48.20

PAP 41 Dam prod. 5/103 WW Bull ranks in the top 2% for Claw, 10% for Marb, $G, 20% or better for SC, PAP, Angle, $B. Recommended for cows at high elevation.

$Values				
$W:	$F:	$M:	$B:	$C:
51	91	51	158	256

	EPDs	Acc
CED	+ 6	0.32
Birth	+ 2.3	0.54
Wean	+ 63	0.47
Milk	+ 16	0.28
Year	+ 107	0.42
Sc	+ 1.43	0.48
Carcass		
Wt.	+ 44	0.39
Marb	+ 1.05	0.33
Re	+ 0.42	0.34
Fat	+ 0.001	0.29

Lot 102 — **Cherry Crk Timberline H214 S**

Tattoo: H214 **Tag:** H214
DOB: 9/4/2020 **Reg. No.** 20115775

Sire: Connealy Regulator / WXW Timberline W287 / WXW Miss Wix Lass 063A8 N14
Dam: PA Safeguard 021 / Cherry Crk Erica D285 S / Cherry Crk Erica 2508 8565

Birth	Wean Adj. Wt.	Wean Adj. Ht.	Year Adj. Wt.	Year Adj. Ht.
74	756	45.60	1,175	47.80

PAP 45 A 3/4 brother to Skyline this bull ranks in the top 20% of the breed for CED, BW, DMI, Claw, Marb, $G, $B, $C. Highly recommended for heifers.

$Values				
$W:	$F:	$M:	$B:	$C:
53	96	60	159	266

	EPDs	Acc
CED	+ 10	0.32
Birth	-0.2	0.53
Wean	+ 51	0.46
Milk	+ 24	0.28
Year	+ 92	0.41
Sc	+ 0.25	0.47
Carcass		
Wt.	+ 45	0.39
Marb	+ 0.92	0.33
Re	+ 0.53	0.34
Fat	-0.008	0.29

PAP Risk Category Flow Chart

Timothy N. Holt, DVM
Lisa Herrick, Certified PAP Technician

2021
Location of Pap test: Walden, Colorado
Elevation 8,175 feet

"Booth Angus"
"Cherry Creek Angus"

PAP Risk Factor
High Elevation Test Chart

PAP test conducted at elevation >7,500 ft.
For a stay at elevation for 6 weeks
(75-90% Repeatable, Predictive Value)

PAP Score	Use at Low Elev. (<4,000 ft.)	Use at Moderate Elev. (4,000-5,000 ft.)	Use at High Elev. (5,500-7,500 ft.)	Use at Extreme Elev. (7,500 ft.)
34-41	Low Risk	Low Risk	Low Risk	Low Risk
42-44	Low Risk	Low Risk	Low Risk	Low Risk
45-49	Moderate Risk	Moderate Risk	Moderate Risk	High Risk
> 50	Moderate Risk	Moderate Risk	High Risk	High Risk

- When selecting an animal based on a PAP measurement other factors besides those listed above should be considered such as genetics or pedigree, PAP EPD's , Systolic/Diastolic pressures, breed and previous illness.
- Special consideration should be given to the amount of time the animal was exposed to elevation (>5500 ft) prior to testing. The predictability and repeatability of the PAP measurement improves with longer the exposure to higher elevation (minimum of 3 weeks is required).
- This chart is based on animals greater than 10 months of age. Testing older animals (>12 months) results in a higher predictive and repeatability measurement.
- Testing of younger animals (<10months) may result in a greater variability to the predictive and repeatability measurement.

DEFINITIONS:

- **Repeatable or Repeatability Percent:** This is a term used to give strength to a given PAP score predicting that If a retest PAP was carried out later in life then the score would be close to or within the same category as the original measurement. For example; a PAP measurement taken below 4000 feet only has a 40% repeatable percent meaning that a repeat test only has a 40% chance of staying within the same risk category as the original test.
- **Predictive Value:** This term is closely related to repeatability percent but specifically says that the original score can accurately predict what that animal will retest in a higher elevation.
- **Risk:** Defined as the likelihood of an animal developing pulmonary hypertension themselves or being at risk for having a genetic predisposition for the disease

Lot 103 — Cherry Crk Timberline H400 S

Tattoo: H400 **Tag:** H400
DOB: 9/21/2020 **Reg. No.** 20202000

Sire: Connealy Regulator / WXW Timberline W287 / WXW Miss Wix Lass 063A8 N14
Dam: V A R Reserve 1111 / Cherry Crk Blackcap C286 S / Cherry Crk Blackcap 1102 S

Birth	Wean Adj. Wt.	Wean Adj. Ht.	Year Adj. Wt.	Year Adj. Ht.
79	714	45.70	1,132	48.20

PAP 38 Absolutely a high elevation bull here with great foot and muscle pattern. Ranks in the top 10% of the breed for Claw, PAP. Recommended for heifers or cows at high elevation.

$W:	$F:	$M:	$B:	$C:
53	76	60	115	209

	EPDs	Acc
CED	+ 9	0.33
Birth	+ 0.5	0.54
Wean	+ 46	0.47
Milk	+ 30	0.28
Year	+ 90	0.42
Sc	+ 0.26	0.48
Carcass		
Wt.	+ 31	0.40
Marb	+ 0.42	0.34
Re	+ 0.36	0.34
Fat	-0.003	0.30

Lot 104 — Cherry Crk Timberline H130 S

Tattoo: H130 **Tag:** H130
DOB: 8/15/2020 **Reg. No.** 20115769

Sire: Connealy Regulator / WXW Timberline W287 / WXW Miss Wix Lass 063A8 N14
Dam: Cherry Crk Payweight C133 M / Cherry Crk Blackcap F328 S / Cherry Crk Blackcap C88 S

Birth	Wean Adj. Wt.	Wean Adj. Ht.	Year Adj. Wt.	Year Adj. Ht.
68	766	46.40	1,235	50.30

PAP 38 Another high elevation bull out of a first calf C133 heifer. Ranks in the top 1% of the breed for PAP, 30% or better for BW, DMI, HP, Marb, $G, $B, $C. Recommended for large heifers or cows at high elevation.

$W:	$F:	$M:	$B:	$C:
64	97	70	146	259

	EPDs	Acc
CED	+ 10	0.18
Birth	-0.9	0.36
Wean	+ 65	0.31
Milk	+ 22	0.08
Year	+ 114	0.29
Sc	+ 0.84	0.33
Carcass		
Wt.	I + 48	0.05
Marb	I + 0.63	0.05
Re	I + 0.55	0.05
Fat	I + 0.002	0.05

Lot 105 — Cherry Crk Timberline H339 S

Tattoo: H339 **Tag:** H339
DOB: 9/15/2020 **Reg. No.** 20159514

Sire: Connealy Regulator / WXW Timberline W287 / WXW Miss Wix Lass 063A8 N14
Dam: Cherry Crk Allied 6531 / Cherry Crk Envita 4108 0102 / Ms CC Envita 1126 4108S

Birth	Wean Adj. Wt.	Wean Adj. Ht.	Year Adj. Wt.	Year Adj. Ht.
74	778	45.50	1,223	49.10

PAP 41 Dam prod. 9/103 WW Bull indexed 104 WW Ranks in the top 2% of the breed for CEM, 15% for PAP, 30% or better for CED, BW, DMI, Claw, Marb, $W, %G. Recommended for heifers at high elevation.

$W:	$F:	$M:	$B:	$C:
69	88	60	143	245

	EPDs	Acc
CED	+ 10	0.33
Birth	-0.1	0.55
Wean	+ 55	0.48
Milk	+ 35	0.30
Year	+ 99	0.43
Sc	+ 0.71	0.48
Carcass		
Wt.	+ 46	0.40
Marb	+ 0.79	0.34
Re	+ 0.54	0.34
Fat	+ 0.021	0.30

Lot 106 — Cherry Crk Timberline H152 S

Tattoo: H152 **Tag:** H152
DOB: 8/20/2020 **Reg. No.** 20115771

Sire: Connealy Regulator / WXW Timberline W287 / WXW Miss Wix Lass 063A8 N14
Dam: Mill Bar Hickok 7242 / Cherry Crk Envita F231 S / Cherry Crk Envita 2252 S

Birth	Wean Adj. Wt.	Wean Adj. Ht.	Year Adj. Wt.	Year Adj. Ht.
70	730	45.50	1,165	48.40

PAP 42 Out of a first calf Hickok heifer. Bull ranks in the top 10% of the breed for CED, BW, DMI, PAP. Recommended for heifers at elevation.

$W:	$F:	$M:	$B:	$C:
60	83	68	136	244

	EPDs	Acc
CED	+ 12	0.20
Birth	-1.2	0.36
Wean	+ 52	0.31
Milk	+ 29	0.10
Year	+ 93	0.29
Sc	+ 0.75	0.34
Carcass		
Wt.	I + 39	0.05
Marb	I + 0.66	0.05
Re	I + 0.73	0.05
Fat	I + 0.003	0.05

Lot 107 — Cherry Crk Powerball H238 S

Tattoo: H238 **Tag:** H238
DOB: 9/7/2020 **Reg. No.** 20159999

Sire: PA Power Tool 9108 / Raven Powerball 53 / Raven Emma E 4241
Dam: SR Impression 2076 / Cherry Crk Blackcap D415 S / Cherry Crk Blackcap 449 7560

Birth	Wean Adj. Wt.	Wean Adj. Ht.	Year Adj. Wt.	Year Adj. Ht.
73	698	44.90	1,133	48.90

PAP >50 Powerball son ranks in the top 15% for Claw, 25% for DMI, CEM. Recommended for cows.

$W:	$F:	$M:	$B:	$C:
56	74	58	119	212

	EPDs	Acc
CED	+ 5	0.34
Birth	+ 0.1	0.53
Wean	+ 54	0.46
Milk	+ 23	0.33
Year	+ 92	0.42
Sc	+ 0.64	0.47
Carcass		
Wt.	+ 32	0.41
Marb	+ 0.53	0.36
Re	+ 0.50	0.36
Fat	-0.004	0.32

Lot 108 — Cherry Crk Timberline H192 S

Tattoo: H192 **Tag:** H192
DOB: 9/1/2020 **Reg. No.** 20115836

Sire: Connealy Regulator / WXW Timberline W287 / WXW Miss Wix Lass 063A8 N14
Dam: WK Reward 9389 / Cherry Crk Thunderella 3294M / Cherry Crk Thunderella 7513M

Birth	Wean Adj. Wt.	Wean Adj. Ht.	Year Adj. Wt.	Year Adj. Ht.
77	770	47.00	1,173	47.70

PAP 35 Tremendous score! Dam prod. 6/103 WW Bull indexed 103 WW Ranks in the top 15% for DMI, Claw, CEM, 20% for Angle, PAP. Recommended for cows at high elevation.

$W:	$F:	$M:	$B:	$C:
42	74	36	109	177

	EPDs	Acc
CED	+ 4	0.30
Birth	+ 2.7	0.52
Wean	+ 49	0.45
Milk	+ 20	0.27
Year	+ 78	0.41
Sc	+ 0.66	0.46
Carcass		
Wt.	+ 30	0.37
Marb	+ 0.44	0.31
Re	+ 0.29	0.32
Fat	+ 0.033	0.27

PROGRESS THRU PERFORMANCE

SD Advantage 6019

Connealy Final Product
Sitz Advatage 869
Sitz JLS Annie 668
Hoover Dam
SD Lucy 4021
Diamond Lucy 835Z

- **Powerful muscle, perfect balance and exceptional maternal design**
- **Has FINAL PRODUCT and HOOVER DAM in his pedigree – two of the best female making sires in the business**
- **Solid performance genetics with strong maternal traits and moderate mature size**

CED	BW	WW	YW	Milk	CEM	CW	Marb	RE	Fat	$EN	$W	$G	$B
+2	+.9	+61	+113	+19	+10	+49	+.62	+.76	+.029	-12	+56	+50	+153

Dam of Lot 112

Bulls are summered at the Grizzly Ranch in Walden, Colorado at 8,000'

Lot 109 — Cherry Crk Timberline H368 S

Tattoo: H368 **Tag:** H368
DOB: 9/17/2020 **Reg. No.** 20115833

Sire: Connealy Regulator / WXW Timberline W287 / WXW Miss Wix Lass 063A8 N14
Dam: V A R Reserve 1111 / Cherry Crk Erica C237 S / Cherry Crk Elba Erica 1075 S

Birth	Wean Adj. Wt.	Wean Adj. Ht.	Year Adj. Wt.	Year Adj. Ht.
87	726	45.60	1,137	48.10

PAP 36 Another rock solid PAP score that goes 4 generations back on the dam side. Ranks in the top 10% of the breed for PAP, 15% for Claw, $G, 20% for Marb. Recommended for cows at high elevation.

$Values				
$W:	$F:	$M:	$B:	$C:
41	65	47	131	217

	EPDs	Acc
CED	+ 4	0.33
Birth	+ 1.9	0.54
Wean	+ 48	0.47
Milk	+ 20	0.29
Year	+ 86	0.42
Sc	-0.83	0.48
	Carcass	
Wt.	+ 26	0.40
Marb	+ 0.96	0.34
Re	+ 0.65	0.34
Fat	-0.007	0.30

Lot 110 — Cherry Crk Advantage H327 S

Tattoo: H327 **Tag:** H327
DOB: 9/14/2020 **Reg. No.** 20115869

Sire: Sitz Advantage 869 / SD Advantage 6019 / SD Lucy 4021
Dam: Styles Upgrade J59 / Cherry Crk Envita 2252 S / Cherry Crk Envita 64 9202S

Birth	Wean Adj. Wt.	Wean Adj. Ht.	Year Adj. Wt.	Year Adj. Ht.
76	809	47.50	1,267	51.00

PAP 40 Out of a tremendous Styles Upgrade daughter.Dam prod. 7/104 WW Bull ranks in the top 20% of the breed or better for CED, HP, CEM. Recommended for heifers at elevation and heifer retention.

$Values				
$W:	$F:	$M:	$B:	$C:
62	100	53	122	211

	EPDs	Acc
CED	+ 10	0.32
Birth	+ 0.3	0.53
Wean	+ 61	0.46
Milk	+ 24	0.29
Year	+ 112	0.41
Sc	+ 0.36	0.47
	Carcass	
Wt.	+ 52	0.39
Marb	+ 0.09	0.33
Re	+ 0.51	0.33
Fat	+ 0.041	0.29

Lot 111 — Cherry Crk Advantage H195 S

Tattoo: H195 **Tag:** H195
DOB: 9/1/2020 **Reg. No.** 20115871

Sire: Sitz Advantage 869 / SD Advantage 6019 / SD Lucy 4021
Dam: Cherry Crk Higher Standard / Cherry Crk Blackcap 1162 S / Cherry Crk Blackcap 7578

Birth	Wean Adj. Wt.	Wean Adj. Ht.	Year Adj. Wt.	Year Adj. Ht.
73	757	47.50	1,170	51.70

PAP 42 DDF Out of a Higher Standard daughter this bull ranks in the top 5% of the breed for BW, CEM, 15% for CED, DMI, 20% for PAP. Recommended for heifers at elevation.

$Values				
$W:	$F:	$M:	$B:	$C:
52	83	51	115	200

	EPDs	Acc
CED	+ 11	0.31
Birth	-1.7	0.52
Wean	+ 46	0.45
Milk	+ 26	0.28
Year	+ 87	0.41
Sc	+ 0.64	0.46
	Carcass	
Wt.	+ 33	0.38
Marb	+ 0.26	0.31
Re	+ 0.55	0.32
Fat	+ 0.009	0.28

Lot 112 — Cherry Crk Advantage H215 S

Tattoo: H215 **Tag:** H215
DOB: 9/4/2020 **Reg. No.** 20115870

Sire: Sitz Advantage 869 / SD Advantage 6019 / SD Lucy 4021
Dam: Mytty In Focus / Cherry Crk Thunderella 1206M / Ms CC Thunderella 3235 6192

Birth	Wean Adj. Wt.	Wean Adj. Ht.	Year Adj. Wt.	Year Adj. Ht.
80	708	46.10	1,161	50.80

PAP 41 Dam is a pathfinder. Dam prod. 7/103 WW 7/107 YW 3/112 IMF 3/107 Ribeye. Bull ranks in the top 5% for Doc, 15% for Claw. Recommended for cows at elevation.

$Values				
$W:	$F:	$M:	$B:	$C:
45	76	64	115	213

	EPDs	Acc
CED	+ 2	0.31
Birth	+ 0.8	0.53
Wean	+ 51	0.46
Milk	+ 20	0.29
Year	+ 97	0.41
Sc	+ 0.08	0.47
	Carcass	
Wt.	+ 32	0.38
Marb	+ 0.46	0.32
Re	+ 0.54	0.33
Fat	+ 0.048	0.29

Lot 113 — Cherry Crk Advantage H307 S

Tattoo: H307 **Tag:** H307
DOB: 9/13/2020 **Reg. No.** 20115789

Sire: Sitz Advantage 869 / SD Advantage 6019 / SD Lucy 4021
Dam: Quaker Hill Rampage 0A36 / Cherry Crk Samantha D134 S / Cherry Crk Samantha 1057 M

Birth	Wean Adj. Wt.	Wean Adj. Ht.	Year Adj. Wt.	Year Adj. Ht.
76	685	44.90	1,147	49.00

PAP 50 Bull ranks in the top 10% of the breed for CED, BW, CEM, HP. Recommended for heifers and heifer retention.

$Values				
$W:	$F:	$M:	$B:	$C:
47	84	50	143	235

	EPDs	Acc
CED	+ 11	0.32
Birth	-1.3	0.54
Wean	+ 52	0.46
Milk	+ 16	0.28
Year	+ 93	0.41
Sc	-0.53	0.47
	Carcass	
Wt.	+ 35	0.39
Marb	+ 0.85	0.33
Re	+ 0.58	0.33
Fat	+ 0.014	0.29

Lot 114 — Cherry Crk Advantage H221 S

Tattoo: H221 **Tag:** H221
DOB: 9/4/2020 **Reg. No.** 20115792

Sire: Sitz Advantage 869 / SD Advantage 6019 / SD Lucy 4021
Dam: K C F Bennett Absolute / Cherry Crk Envita C77 S / Cherry Crk Envita 3128 S

Birth	Wean Adj. Wt.	Wean Adj. Ht.	Year Adj. Wt.	Year Adj. Ht.
73	704	46.10	1,208	48.80

PAP 41 A 4 star heifer bull here. Ranks in the top 10% or better for CED, BW, PAP. Recommended for heifers at high elevation.

$Values				
$W:	$F:	$M:	$B:	$C:
65	78	61	118	214

	EPDs	Acc
CED	+ 13	0.32
Birth	-1.6	0.54
Wean	+ 51	0.46
Milk	+ 32	0.29
Year	+ 98	0.41
Sc	-0.36	0.47
	Carcass	
Wt.	+ 34	0.39
Marb	+ 0.42	0.33
Re	+ 0.63	0.33
Fat	+ 0.022	0.29

PROGRESS THRU PERFORMANCE

RRC Prophet Time 031

G A R Prophet
G A R Prophet 7244
G A R Daybreak 1610
MCC Daybreak
G A R Daybreak 1962
G A R Predestined 2538

Attractive and complete phenotype with a tough to match, multi-trait genetic profile. Ranks in the top 15% of the breed in twelve categories with a top 3% $Maternal index and top 5% $Combination. Unique package covering great calving ease, performance, carcass merit and maternal traits

CED	BW	WW	YW	Milk	CEM	CW	Marb	RE	Fat	$EN	$W	$G	$B
+12	+1.4	+78	+135	+33	+12	+55	+1.17	+1.07	-.005	-19	+92	+80	+183

Dam of Lot 119

Lot 115 — **Cherry Crk ProphetTime H346M**

Tattoo: H346 **Tag:** H346
DOB: 9/16/2020 **Reg. No.** 20115727

Sire: G A R Prophet 7244 / RRC Prophet Time 031 / G A R Daybreak 1962
Dam: HAYNES Upward 307R 032 / Cherry Crk Dianna C390 / Cherry Crk Baylie 2161 B

Birth	Wean Adj. Wt.	Wean Adj. Ht.	Year Adj. Wt.	Year Adj. Ht.
77	828	48.00	1,386	52.10

PAP 46 Heifer bull with some added power and carcass. Indexed 110 at weaning and ranks in the top 25% for carcass traits, all while sporting a CED of 14.

$Values				
$W:	$F:	$M:	$B:	$C:
87	100	83	164	296

	EPDs	Acc
CED	+ 14	0.33
Birth	+ 1.4	0.55
Wean	+ 73	0.47
Milk	+ 31	0.29
Year	+ 123	0.38
Sc	+ 0.76	0.39
Carcass		
Wt.	+ 57	0.41
Marb	+ 0.86	0.36
Re	+ 0.83	0.35
Fat	-0.009	0.32

Lot 116 — **CherryCrk Prophet Time H178K**

Tattoo: H178 **Tag:** H178
DOB: 8/30/2020 **Reg. No.** 20115858

Sire: G A R Prophet 7244 / RRC Prophet Time 031 / G A R Daybreak 1962
Dam: Cherry Crk Destination 2513M / Cherry Crk Georgina B100 M / Cherry Crk Georgina 2080

Birth	Wean Adj. Wt.	Wean Adj. Ht.	Year Adj. Wt.	Year Adj. Ht.
77	822	48.00	1,369	50.70

PAP 36 Great PAP score. Bull indexed 109 WW 113 YW Ranks in the top 4% for RE, $W, $C 20% or better for CED, WW, YW, RADG, SC, PAP, CW, $M, $F, $G. Recommended for large heifers or cows at high elevation.

$Values				
$W:	$F:	$M:	$B:	$C:
88	112	77	175	304

	EPDs	Acc
CED	+ 10	0.33
Birth	+ 1.2	0.55
Wean	+ 74	0.47
Milk	+ 37	0.29
Year	+ 138	0.42
Sc	+ 1.80	0.47
Carcass		
Wt.	+ 67	0.41
Marb	+ 0.78	0.35
Re	+ 1.07	0.35
Fat		0.31

Lot 117 — **Cherry Crk Prophet H218S**

Tattoo: H218 **Tag:** H218
DOB: 9/4/2020 **Reg. No.** 20202878

Sire: G A R Prophet 7244 / RRC Prophet Time 031 / G A R Daybreak 1962
Dam: V A R Reserve 1111 / Cherry Crk Lady B192 S / Cherry Crk Lady 679S 849

Birth	Wean Adj. Wt.	Wean Adj. Ht.	Year Adj. Wt.	Year Adj. Ht.
70	809	47.10	1,284	50.80

PAP 48 Bull indexed 108 WW Ranks in the top 1% of the breed for CED, 15% for Angle, CEM, Fat, $M, $G, $C, 25% for BW, DMI, Marb, RE, $W. Highly recommended for heifers.

$Values				
$W:	$F:	$M:	$B:	$C:
72	90	79	154	279

	EPDs	Acc
CED	+ 16	0.35
Birth	-0.2	0.56
Wean	+ 66	0.48
Milk	+ 23	0.31
Year	+ 109	0.43
Sc	+ 0.21	0.49
Carcass		
Wt.	+ 45	0.43
Marb	+ 0.83	0.37
Re	+ 0.80	0.37
Fat	-0.027	0.33

Lot 118 — **Cherry Crk ProphetTime H352M**

Tattoo: H352 **Tag:** H352
DOB: 9/16/2020 **Reg. No.** 20115725

Sire: G A R Prophet 7244 / RRC Prophet Time 031 / G A R Daybreak 1962
Dam: HAYNES Upward 307R 032 / Cherry Crk Eva C429M / Cherry Crk Eva 2145 M

Birth	Wean Adj. Wt.	Wean Adj. Ht.	Year Adj. Wt.	Year Adj. Ht.
68	771	48.00	1,281	49.10

PAP 46 These Prophet Time sons will add frame with calving ease and good performance. Negative Bw epd and a 807 lb weaning weight. Great carcass numbers and $W,$G,$B, and $C all in the top 15% of the breed. Dam is a Pathfinder with 4/105 at weaning

$Values				
$W:	$F:	$M:	$B:	$C:
81	103	63	167	280

	EPDs	Acc
CED	+ 12	0.32
Birth	-0.1	0.54
Wean	+ 73	0.46
Milk	+ 28	0.28
Year	+ 129	0.41
Sc	+ 0.92	0.47
Carcass		
Wt.	+ 56	0.40
Marb	+ 0.79	0.34
Re	+ 1.04	0.34
Fat	-0.022	0.31

Lot 119 — **Cherry Crk Reserve H187 S**

Tattoo: H187 **Tag:** H187
DOB: 8/31/2020 **Reg. No.** 20115811

Sire: B/R New Day 454 / V A R Reserve 1111 / Sandpoint Blackbird 8809
Dam: KM Broken Bow 002 / Cherry Crk Blackcap C175 S / Cherry Crk Blackcap 2172 S

Birth	Wean Adj. Wt.	Wean Adj. Ht.	Year Adj. Wt.	Year Adj. Ht.
78	836	48.50	1,353	51.70

PAP >50 Dam is a pathfinder. Bull indexed 111 WW 112 YW A truly outstanding son of Reserve. Ranks in the top 1% for Claw, 10% for SC. Recommended for heifers and heifer retention.

$Values				
$W:	$F:	$M:	$B:	$C:
67	81	48	130	217

	EPDs	Acc
CED	+ 10	0.36
Birth	+ 0.7	0.56
Wean	+ 67	0.48
Milk	+ 25	0.36
Year	+ 120	0.44
Sc	+ 1.70	0.49
Carcass		
Wt.	+ 45	0.44
Marb	+ 0.48	0.39
Re	+ 0.78	0.39
Fat	-0.037	0.35

Lot 120 — **CherryCrk Achievement H132BM**

Tattoo: H132 **Tag:** H132
DOB: 8/16/2020 **Reg. No.** 20115677

Sire: Poss Lasting Impact 3118 / Poss Achievement / Poss Erica 327
Dam: HAYNES Outright 696 / Cherry Crk Blackcap F437 BM / Cherry Crk Blackcap D269 BRY

Birth	Wean Adj. Wt.	Wean Adj. Ht.	Year Adj. Wt.	Year Adj. Ht.
71	773	46.90	1,367	50.30

PAP 40 Achievement son that's very well balanced with phenotype and epds. Calving ease bull that indexed 102 at weaning and a terrific pap score of 40.

$Values				
$W:	$F:	$M:	$B:	$C:
64	117	49	171	271

	EPDs	Acc
CED	+ 7	0.22
Birth	+ 0.3	0.36
Wean	+ 66	0.31
Milk	+ 27	0.15
Year	+ 131	0.23
Sc	I + 1.15	0.31
Carcass		
Wt.	I + 58	0.05
Marb	I + 0.75	0.05
Re	I + 0.64	0.05
Fat	I + 0.032	0.05

Granddam of Lot 121

Baylie learning from the best!

Lot 121 — **Cherry Crk Achievement H133S**

Tattoo: H133 **Tag:** H133
DOB: 8/16/2020 **Reg. No.** 20221517

Sire: Poss Lasting Impact 3118 / Poss Achievement / Poss Erica 327
Dam: 3F Epic 4631 / Cherry Crk Thunderella F462 / Cherry Crk Thunderella 7513M

Birth	Wean Adj. Wt.	Wean Adj. Ht.	Year Adj. Wt.	Year Adj. Ht.
69	795	45.40	1,329	49.30

PAP >50 NHF Bull indexed 105 WW 106 YW out of a first calf heifer. Ranks in the top 2% for $F, 3% for $B, 4% for CW, 5% for YW, RADG, CEM, 10% for$C, 20% or better for CED, WW, Marb, $W, $G. Recommended for heifers.

$Values				
$W:	$F:	$M:	$B:	$C:
64	101	43	157	247

	EPDs	Acc
CED	+ 11	0.24
Birth	-0.1	0.36
Wean	+ 70	0.32
Milk	+ 22	0.17
Year	+ 133	0.31
Sc	+ 0.93	0.36
	Carcass	
Wt.	I + 49	0.05
Marb	I + 0.82	0.05
Re	I + 0.58	0.05
Fat	I + 0.035	0.05

Lot 122 — **Cherry Crk Reserve H386 S**

Tattoo: H386 **Tag:** H386
DOB: 9/20/2020 **Reg. No.** 20171515

Sire: B/R New Day 454 / V A R Reserve 1111 / Sandpoint Blackbird 8809
Dam: SR Impression 2076 / Cherry Crk Emily E472 S / Cherry Crk Emily 537 9148S

Birth	Wean Adj. Wt.	Wean Adj. Ht.	Year Adj. Wt.	Year Adj. Ht.
83	723	46.10	1,189	48.20

PAP 41 Extremely good footed son of Reserve that ranks in the top 3% of the breed for Claw and Angle. Recommended for cows at high elevation.

$Values				
$W:	$F:	$M:	$B:	$C:
49	81	65	125	227

	EPDs	Acc
CED	+ 1	0.36
Birth	+ 3.9	0.55
Wean	+ 60	0.48
Milk	+ 20	0.34
Year	+ 99	0.43
Sc	+ 0.87	0.49
	Carcass	
Wt.	+ 37	0.43
Marb	+ 0.40	0.38
Re	+ 0.66	0.38
Fat	-0.036	0.34

Lot 123 — **Cherry Crk Reserve H304 S**

Tattoo: H304 **Tag:** H304
DOB: 9/13/2020 **Reg. No.** 20115814

Sire: B/R New Day 454 / V A R Reserve 1111 / Sandpoint Blackbird 8809
Dam: Cherry Crk Statement 9127 / Cherry Crk Erica 2242 S / Cherry Crk Erica J4

Birth	Wean Adj. Wt.	Wean Adj. Ht.	Year Adj. Wt.	Year Adj. Ht.
66	715	46.90	1,163	49.50

PAP 43 A calving ease, maternal bull here. Ranks in the top 1% for CED, BW, 2% for CEM, 5% for DMI, 10% for Doc, PAP, 15% for Claw. Highly recommended for heifers below 8000 feet.

$Values				
$W:	$F:	$M:	$B:	$C:
37	69	59	125	221

	EPDs	Acc
CED	+ 18	0.34
Birth	-4.0	0.54
Wean	+ 28	0.47
Milk	+ 31	0.34
Year	+ 61	0.42
Sc	+ 1.41	0.48
	Carcass	
Wt.	+ 18	0.41
Marb	+ 0.75	0.36
Re	+ 0.56	0.36
Fat	-0.007	0.32

Lot 124 — **Cherry Crk Payweight H321 S**

Tattoo: H321 **Tag:** H321
DOB: 9/14/2020 **Reg. No.** 20159516

Sire: Basin Payweight 1682 / Cherry Crk Payweight C133 M / Cherry Crk Lass 3133 M
Dam: Baldridge Territory Z068 / Cherry Crk Blackcap D110 S / Cherry Crk Blackcap B125 S

Birth	Wean Adj. Wt.	Wean Adj. Ht.	Year Adj. Wt.	Year Adj. Ht.
72	691	43.90	1,105	49.00

PAP 37 A calving ease, high elevation bull out of a moderate framed Territory daughter. Ranks in the top 5% of the breed for DOC, 15% for BW. Recommended for heifers or cows at high elevation.

$Values				
$W:	$F:	$M:	$B:	$C:
69	86	57	130	226

	EPDs	Acc
CED	+ 9	0.32
Birth	-0.5	0.54
Wean	+ 50	0.46
Milk	+ 36	0.30
Year	+ 87	0.42
Sc	+ 0.05	0.48
	Carcass	
Wt.	+ 43	0.40
Marb	+ 0.63	0.34
Re	+ 0.32	0.34
Fat	+ 0.044	0.30

Lot 125 — **Cherry Crk Boulder H374 M**

Tattoo: H374 **Tag:** H374
DOB: 9/18/2020 **Reg. No.** 626506884

Sire: Cherry Crk Emily G18 S / CCR Boulder 1339A
Dam: Sitz Wisdom 481T / Cherry Crk Lady B218 M / Cherry Crk Lady 171 M

Birth	Wean Adj. Wt.	Wean Adj. Ht.	Year Adj. Wt.	Year Adj. Ht.
73	726	46.60	1,217	49.60

PAP 34 Really good SimAngus bull that has an amazing pap score of 34. 1/2 blood simmy bull should add pounds at weaning and handle any elevation.

$Values				
$W:	$F:	$M:	$B:	$C:

	EPDs	Acc
CED		
Birth		
Wean		
Milk		
Year		
Sc		
	Carcass	
Wt.		
Marb		
Re		
Fat		

Lot 126 — **Cherry Crk On The Mark H407M**

Tattoo: H407 **Tag:** H407
DOB: 9/21/2020 **Reg. No.** 626506885

Sire: Jass On The Mark 69D
Dam: Ranch Hand / Cherry Crk Ranch Hand Sim

Birth	Wean Adj. Wt.	Wean Adj. Ht.	Year Adj. Wt.	Year Adj. Ht.
92	781	46.70	1,223	49.20

PAP 36 3/4 Simmental 1/4 Angus crossbred bull with a blaze face and outstanding pap score of 36. Really nice pair of SimAngus bulls

$Values				
$W:	$F:	$M:	$B:	$C:

	EPDs	Acc
CED		
Birth		
Wean		
Milk		
Year		
Sc		
	Carcass	
Wt.		
Marb		
Re		
Fat		

PROGRESS THRU PERFORMANCE

Dam of Lot 132

Chopping corn

Lot 127 — Cherry Crk Leupold H423 M

Tattoo: H423 **Tag:** H423
DOB: 9/23/2020 **Reg. No.** 20171518

Sire: GDAR Leupold 298 / Cherry Crk Leupold C33 E18 / Cherry Crk Blackcap C33
Dam: G A R Prophet / Cherry Crk Envita C345 M / Cherry Crk Envita 3243 M

Birth	Wean Adj. Wt.	Wean Adj. Ht.	Year Adj. Wt.	Year Adj. Ht.
64	805	46.70	1,299	49.80

PAP 37 Great footed heifer bull with added growth and great PAP score. Indexed 107 at weaning. Dam has 4 progeny ratio 103 at weaning and a calving interval of 376 days. Recommended for cows at high elevation.

$Values				
$W:	$F:	$M:	$B:	$C:
60	84	72	116	222

	EPDs	Acc
CED	+ 8	0.32
Birth	+ 1.8	0.51
Wean	+ 70	0.43
Milk	+ 14	0.30
Year	+ 119	0.38
Sc	+ 0.29	0.40
Carcass		
Wt.	+ 44	0.39
Marb	+ 0.32	0.35
Re	+ 0.44	0.35
Fat	+ 0.027	0.31

Lot 128 — Cherry Crk Leupold H426 M

Tattoo: H426 **Tag:** H426
DOB: 9/25/2020 **Reg. No.** 20222339

Sire: GDAR Leupold 298 / Cherry Crk Leupold C33 E18 / Cherry Crk Blackcap C33
Dam: Basin Credence X951 / Cherry Crk Thunderella B360M / Cherry Crk Thunderella 1206M

Birth	Wean Adj. Wt.	Wean Adj. Ht.	Year Adj. Wt.	Year Adj. Ht.
73	681	44.80	1,182	48.30

PAP 38 Out of a really good Basin Credence daughter who's soon to be a donor cow. Ranks in the top 1% for PAP. Dam is a very solid producer on pap scores and always raises a good calf. Recommended for heifers at high elevation

$Values				
$W:	$F:	$M:	$B:	$C:
60	61	73	101	204

	EPDs	Acc
CED	+ 12	0.31
Birth	-0.6	0.54
Wean	+ 54	0.46
Milk	+ 24	0.29
Year	+ 96	0.41
Sc	+ 1.40	0.47
Carcass		
Wt.	+ 22	0.39
Marb	+ 0.43	0.33
Re	+ 0.57	0.34
Fat	+ 0.019	0.29

Lot 129 — Cherry Crk Advantage H131 S

Tattoo: H131 **Tag:** H131
DOB: 8/16/2020 **Reg. No.** 20106816

Sire: Sitz Advantage 869 / SD Advantage 6019 / SD Lucy 4021
Dam: ICC Pay Raise 4886 / Cherry Crk Eva 1068 E259 S / Cherry Crk Eva 1068 S

Birth	Wean Adj. Wt.	Wean Adj. Ht.	Year Adj. Wt.	Year Adj. Ht.
73	804	47.40	1,258	49.30

PAP >50 Bull indexed 107 WW 105 YW A big ribeye bull with eye appeal and muscle. Ranks in the top 25% or better for $W, $F, $B, $C. Recommended for cows.

$Values				
$W:	$F:	$M:	$B:	$C:
71	112	70	154	270

	EPDs	Acc
CED	+ 7	0.30
Birth	+ 0.2	0.51
Wean	+ 62	0.44
Milk	+ 28	0.25
Year	+ 114	0.39
Sc	+ 0.21	0.45
Carcass		
Wt.	+ 59	0.36
Marb	+ 0.29	0.30
Re	+ 0.95	0.30
Fat	-0.026	0.26

Lot 130 — Cherry Crk Advantage H232 S

Tattoo: H232 **Tag:** H232
DOB: 9/6/2020 **Reg. No.** 20115757

Sire: Sitz Advantage 869 / SD Advantage 6019 / SD Lucy 4021
Dam: ICC Pay Raise 4886 / Cherry Crk Blackcap F278 S / Cherry Crk BlackCap 264 M

Birth	Wean Adj. Wt.	Wean Adj. Ht.	Year Adj. Wt.	Year Adj. Ht.
80	732	46.10	1,204	48.80

PAP 41 This stout Advantage son ranks in the top 5% for RADG, 10% for CEM. Bull is recommended for cows at high elevation.

$Values				
$W:	$F:	$M:	$B:	$C:
54	100	65	148	257

	EPDs	Acc
CED	+ 2	0.18
Birth	+ 2.2	0.35
Wean	+ 57	0.30
Milk	+ 26	0.10
Year	+ 110	0.21
Sc	I + 0.36	0.05
Carcass		
Wt.	I + 46	0.05
Marb	I + 0.60	0.05
Re	I + 0.63	0.05
Fat	I + 0.020	0.05

Lot 131 — Cherry Crk Enforcer H338 S

Tattoo: H338 **Tag:** H338
DOB: 9/15/2020 **Reg. No.** 20211003

Sire: SydGen Enhance / S S Enforcer E812 / S S Miss Daybreak K011 3K17
Dam: Cherry Crk Higher Standard / Cherry Crk Bellcap 3174 S / Cherry Crk Bellcap 7618 0237

Birth	Wean Adj. Wt.	Wean Adj. Ht.	Year Adj. Wt.	Year Adj. Ht.
73	821	46.50	1,287	48.10

PAP 46 Dam prod. 5/104 WW 4/104 YW Bull indexed 109 WW 108 YW. Ranks in the top 4% for YW, $W, 5% for RE, 15% or better for WW, RADG, CW, $F, $B, $C. Recommended for cows below 7000 feet.

$Values				
$W:	$F:	$M:	$B:	$C:
88	110	74	167	291

	EPDs	Acc
CED	+ 7	0.34
Birth	+ 0.4	0.54
Wean	+ 78	0.47
Milk	+ 30	0.29
Year	+ 145	0.42
Sc	+ 1.39	0.47
Carcass		
Wt.	+ 66	0.39
Marb	+ 0.67	0.34
Re	+ 1.04	0.34
Fat	-0.001	0.30

Lot 132 — Cherry Crk Payweight H525 S

Tattoo: H525 **Tag:** H525
DOB: 10/15/2020 **Reg. No.** 20171525

Sire: Basin Payweight 1682 / Cherry Crk Payweight C133 M / Cherry Crk Lass 3133 M
Dam: Cherry Crk Destination 2513M / Cherry Crk Samantha B80 M / Cherry Crk Samantha 2218 M

Birth	Wean Adj. Wt.	Wean Adj. Ht.	Year Adj. Wt.	Year Adj. Ht.
73	699	45.50	1,161	47.80

PAP 41 Dam is a donor and Pathfinder. Bull ranks in the top 1% of the breed for CEM, 2% for Angle, 10% for CED. Recommended for heifers at elevation.

$Values				
$W:	$F:	$M:	$B:	$C:
73	65	71	109	212

	EPDs	Acc
CED	+ 13	0.30
Birth	+ 0.1	0.53
Wean	+ 60	0.45
Milk	+ 33	0.29
Year	+ 111	0.41
Sc	+ 1.28	0.47
Carcass		
Wt.	+ 28	0.38
Marb	+ 0.65	0.31
Re	+ 0.26	0.32
Fat	+ 0.040	0.27

PROGRESS THRU PERFORMANCE

Dam of Lots 136 and 156

PAP Testing at the Grizzly Ranch in Walden, Colorado.

Baylie and her Grand Champion Market Hog at County Fair

Lot 133 — **Cherry Crk Timberline H343 S**

Tattoo: H434 **Tag:** H434
DOB: 9/27/2020 **Reg. No.** 20202069

Sire: Connealy Regulator / WXW Timberline W287 / WXW Miss Wix Lass 063A8 N14
Dam: G A R Ultimate / Cherry Crk Eva 6551 9218S / Cherry Crk Eva 0348 6551

Birth	Wean Adj. Wt.	Wean Adj. Ht.	Year Adj. Wt.	Year Adj. Ht.
82	724	45.40	1,143	48.40

PAP 36 Great score! 11 Yr old dam has never had a son PAP over 38. Ranks in the top 10% or better for Claw, Angle, PAP, CEM, 15% for Marb, $G. Recommended for cows at high elevation.

$Values				
$W:	$F:	$M:	$B:	$C:
51	85	61	149	254

	EPDs	Acc
CED	+ 4	0.33
Birth	+ 1.4	0.54
Wean	+ 49	0.47
Milk	+ 24	0.30
Year	+ 86	0.43
Sc	-0.14	0.48
Carcass		
Wt.	+ 37	0.40
Marb	+ 0.99	0.34
Re	+ 0.65	0.35
Fat	+ 0.034	0.31

Lot 134 — **Cherry Crk Advance H473 M**

Tattoo: H473 **Tag:** H473
DOB: 10/4/2020 **Reg. No.** 20171523

Sire: Basin Advance 3134 / Cherry Crk Advance F47 / Cherry Crk Lass 0299 38
Dam: Sitz Elevation Z64 / Cherry Crk Thunderella C267M / Cherry Crk Thunderella 2100

Birth	Wean Adj. Wt.	Wean Adj. Ht.	Year Adj. Wt.	Year Adj. Ht.
77	865	48.10	1,257	49.50

PAP 41 Really stout Advance son and a big bodied Elevation cow. His 785 lb weaning weight indexed 115. Dam has produced 4/105 weaning ratios.

$Values				
$W:	$F:	$M:	$B:	$C:
70	103	58	140	240

	EPDs	Acc
CED	I + 8	0.05
Birth	I + 1.6	0.05
Wean	I + 66	0.05
Milk	I + 28	0.05
Year	I + 120	0.05
Sc	I + 1.25	0.20
Carcass		
Wt.	I + 53	0.05
Marb	I + 0.41	0.05
Re	I + 0.51	0.05
Fat	I + 0.033	0.05

Lot 135 — **CherryCrk Future Force H256**

Tattoo: H256 **Tag:** H256
DOB: 9/9/2020 **Reg. No.** 20106819

Sire: Yon Future Force Z77 / Cherry Crk Future Force F18 / Cherry Crk Blackcap 978 224
Dam: Cherry Crk Impression C347 M / Cherry Crk Blackcap F384 S / Cherry Crk Blackcap C283 S

Birth	Wean Adj. Wt.	Wean Adj. Ht.	Year Adj. Wt.	Year Adj. Ht.
72	758	46.20		0.00

PAP 38 Good footed bull here out of a heifer. Ranks in the top 2% of the breed for Claw and Angle, 15% for YW, PAP, CEM. Recommended for cows at high elevation.

$Values				
$W:	$F:	$M:	$B:	$C:
60	71	70	125	232

	EPDs	Acc
CED	I + 8	0.05
Birth	I + 1.4	0.21
Wean	I + 62	0.18
Milk	I + 20	0.16
Year	I + 103	0.05
Sc	I + 0.16	0.05
Carcass		
Wt.	I + 31	0.05
Marb	I + 0.68	0.05
Re	I + 0.64	0.05
Fat	I -0.017	0.05

Lot 136 — **Cherry Crk Advance H445S S**

Tattoo: H445 **Tag:** H445
DOB: 9/29/2020 **Reg. No.** 20210868

Sire: Basin Advance 3134 / Basin Advance 5016 / Basin Joy 2006
Dam: Sitz Upward 307R / Ms CC Scarlet 6589 0191 M / Cherry Crk Scarlet 2554 6589

Birth	Wean Adj. Wt.	Wean Adj. Ht.	Year Adj. Wt.	Year Adj. Ht.
66	802	46.00	1,229	49.40

PAP 37 Dam is a donor and Pathfinder. Dam prod. 8/104 WW. Bull ratioed 107 WW. Ranks in the top 10% of the breed for CED, BW, SC, Angle, PAP, 20% or better for Marb, RE, $W, $G, $B, $C. Recommended for heifers or cows at high elevation.

$Values				
$W:	$F:	$M:	$B:	$C:
74	95	67	158	272

	EPDs	Acc
CED	+ 13	0.24
Birth	-1.1	0.38
Wean	+ 66	0.33
Milk	+ 28	0.20
Year	+ 114	0.32
Sc	+ 1.70	0.37
Carcass		
Wt.	I + 48	0.05
Marb	I + 0.85	0.05
Re	I + 0.82	0.05
Fat	I + 0.004	0.05

Lot 137 — **Cherry Crk Payweight H333S**

Tattoo: H333 **Tag:** H333
DOB: 9/15/2020 **Reg. No.** 20171514

Sire: Cherry Crk Payweight C232 M / Cherry Crk Payweight F16S / Cherry Crk Lass 0299 C5
Dam: CAR Efficient 534 / Cherry Crk Lady 4581 0126S / Ms CC Lady 6334 4581S

Birth	Wean Adj. Wt.	Wean Adj. Ht.	Year Adj. Wt.	Year Adj. Ht.
64	804	47.00	1,234	51.10

PAP 37 Dam prod. 9/107 Dam is a pathfinder. Bull index 107 WW 103 YW. Ranks in the top 5% or better for CED, BW, CEM, 20% for Doc, PAP. Highly recommended for heifers at high elevation.

$Values				
$W:	$F:	$M:	$B:	$C:
47	103	29	125	191

	EPDs	Acc
CED	+ 14	0.30
Birth	-1.7	0.52
Wean	+ 55	0.45
Milk	+ 15	0.28
Year	+ 98	0.40
Sc	+ 1.29	0.46
Carcass		
Wt.	+ 53	0.38
Marb	+ 0.09	0.31
Re	+ 0.47	0.32
Fat	+ 0.040	0.28

Lot 138 — **Cherry Crk Credence H524 M**

Tattoo: H524 **Tag:** H524
DOB: 10/14/2020 **Reg. No.** 20220126

Sire: Basin Credence X951 / Cherry Crk Credence C438 / Cherry Crk Eisa Erica 6578
Dam: Musgrave Aviator / Cherry Crk Brandy E169 M / Cherry Crk Brandy C141 C & M

Birth	Wean Adj. Wt.	Wean Adj. Ht.	Year Adj. Wt.	Year Adj. Ht.
75	876	49.20	1,294	51.80

PAP 49 Younger October bull calf that really gained well. Indexed 117 at weaning and 109 at yearling. 50K backs his high performance as well and good carcasss numbers on the Credence son.

$Values				
$W:	$F:	$M:	$B:	$C:
83	123	63	182	299

	EPDs	Acc
CED	+ 5	0.32
Birth	+ 2.7	0.55
Wean	+ 82	0.47
Milk	+ 30	0.30
Year	+ 153	0.41
Sc	+ 1.05	0.48
Carcass		
Wt.	+ 72	0.40
Marb	+ 0.83	0.34
Re	+ 0.51	0.34
Fat	-0.012	0.30

PROGRESS THRU PERFORMANCE

BUBS Southern Charm AA31

BT Crossover 758N
Silveiras Conversion 8064
EXG Saras Dream S609 R3
Connealy Stimulus 8419
Hickory Hill Erica 009
Hickory Hill Erica TA32

Produced by a dam whose first four natural calves recorded an average weaning ratio of 106, his grandam has five calves with an average weaning ratio of 113, and Southern Charm descends from a line of females with quality udder structure and a high level of fertility that have a slick hair coat,good feet, ease of fleshing, and fescue tolerance. The females that produced him are very efficient cattle.

CED	BW	WW	YW	Milk	CEM	CW	Marb	RE	Fat	$EN	$W	$G	$B
+3	+3.2	+69	+116	+28	+5	+47	+.97	+.89	+.008	-18	+76	+68	+160

Sale Day 2021

Lot 139 — Cherry Crk Payweight H366 S

Tattoo: H366 **Tag:** H366
DOB: 9/17/2020 **Reg. No.** 20172915

Sire: Basin Payweight 1682 / Cherry Crk Payweight C133 M
Dam: Cherry Crk Lass 3133 M / Cherry Crk Allied 6531 / Cherry Crk Blackcap 091S / Ms CC Blackcap 1574 3516S

Birth	Wean Adj. Wt.	Wean Adj. Ht.	Year Adj. Wt.	Year Adj. Ht.
70	816	46.60	1,267	51.10

PAP 41 Dam prod. 8/103 WW Bull ranks in the top 10% of the breed for HP, CEM, 25% or better for CED, BW, WW, YW, RADG, $M, $W. Recommended for heifers at elevation.

	EPDs	Acc
CED	+ 10	0.31
Birth		0.54
Wean	+ 72	0.47
Milk	+ 24	0.31
Year	+ 131	0.42
Sc	+ 0.07	0.48
Carcass		
Wt.	+ 50	0.39
Marb	+ 0.43	0.33
Re	+ 0.24	0.33
Fat	+ 0.041	0.29

$Values				
$W:	$F:	$M:	$B:	$C:
73	91	72	125	234

Lot 140 — CherryCrk SouthernCharmH233

Tattoo: H233 **Tag:** H233
DOB: 9/6/2020 **Reg. No.** 20115911

Sire: Silveiras Conversion 8064 / BUBS Southern Charm AA31
Dam: Hickory Hill Erica 009 / Mohnen Long Haul 502 / Cherry Crk Bellemere C100 S / Cherry Crk Bellemere 0121S

Birth	Wean Adj. Wt.	Wean Adj. Ht.	Year Adj. Wt.	Year Adj. Ht.
77	717	46.70	1,079	48.30

PAP >50 Out of a Long Haul daughter this bull ranks in the top 10% for SC, 20% for Marb, $G. Recommended for cows.

	EPDs	Acc
CED	+ 2	0.33
Birth	+ 3.1	0.52
Wean	+ 57	0.45
Milk	+ 30	0.32
Year	+ 94	0.41
Sc	+ 1.68	0.47
Carcass		
Wt.	+ 34	0.40
Marb	+ 0.93	0.35
Re	+ 0.50	0.36
Fat	+ 0.027	0.31

$Values				
$W:	$F:	$M:	$B:	$C:
63	74	58	134	232

Lot 141 — Cherry Crk Credence H573 BM

Tattoo: H573 **Tag:** H573
DOB: 10/24/2020 **Reg. No.** 20220124

Sire: Basin Credence X951 / Cherry Crk Credence C438
Dam: Cherry Crk Eisa Erica 6578 / HAYNES Upward 307R 032 / Cherry Crk Brylie 378 BRY / Cherry Crk Blackcap 1119 M

Birth	Wean Adj. Wt.	Wean Adj. Ht.	Year Adj. Wt.	Year Adj. Ht.
80	735	45.80	1,258	51.00

PAP 40 Really thick son of C438 and a really solid producing daughter of the Bryce bull. $B in top 25% of this really good pap testing bull.

	EPDs	Acc
CED	+ 3	0.33
Birth	+ 3.3	0.57
Wean	+ 60	0.48
Milk	+ 27	0.32
Year	+ 113	0.43
Sc	+ 0.92	0.49
Carcass		
Wt.	+ 50	0.41
Marb	+ 0.53	0.36
Re	+ 0.72	0.35
Fat	-0.028	0.32

$Values				
$W:	$F:	$M:	$B:	$C:
56	98	62	148	254

Lot 142 — Cherry Crk Timberline H440 S

Tattoo: H440 **Tag:** H440
DOB: 9/25/2020 **Reg. No.** 20225544

Sire: Connealy Regulator / WXW Timberline W287
Dam: WXW Miss Wix Lass 063A8 N14 / V A R Reserve 1111 / Cherry Crk Blackcap C283 S / Cherry Crk Blackcap 2209 S

Birth	Wean Adj. Wt.	Wean Adj. Ht.	Year Adj. Wt.	Year Adj. Ht.
84	748	45.80	1,198	49.30

PAP 39 Rock solid score for high elevation producers. Bull ranks in the top 2% of the breed for PAP, 10% for Claw, CEM, 15% for HP, Marb, $G, $C. Recommended for large heifers or cows at high elevation and heifer retention.

	EPDs	Acc
CED	+ 10	0.34
Birth	+ 1.6	0.55
Wean	+ 60	0.48
Milk	+ 15	0.30
Year	+ 107	0.43
Sc	+ 0.74	0.48
Carcass		
Wt.	+ 43	0.41
Marb	+ 0.95	0.35
Re	+ 0.74	0.35
Fat	+ 0.014	0.31

$Values				
$W:	$F:	$M:	$B:	$C:
50	90	74	155	275

Lot 143 — Cherry Crk Advance H438 M

Tattoo: H438 **Tag:** H438
DOB: 9/27/2020 **Reg. No.** 20220123

Sire: Basin Advance 3134 / Cherry Crk Advance F47
Dam: Cherry Crk Lass 0299 38 / Connealy Reflection / BDBH Brandy 080 / PMH Brandy R528

Birth	Wean Adj. Wt.	Wean Adj. Ht.	Year Adj. Wt.	Year Adj. Ht.
84	824	46.90	1,230	51.40

PAP 41 Good pap score on this late September son of F47 and a solid producing Reflection cow. She consistently brings in a heavy calf and has an average weaninig index of 103 on 9 calves.

	EPDs	Acc
CED	-1	0.29
Birth	+ 4.2	0.50
Wean	+ 81	0.43
Milk	+ 20	0.27
Year	+ 134	0.38
Sc	+ 1.55	0.45
Carcass		
Wt.	+ 57	0.36
Marb	+ 0.37	0.29
Re	+ 0.43	0.30
Fat	+ 0.002	0.25

$Values				
$W:	$F:	$M:	$B:	$C:
68	101	61	137	239

Lot 144 — Cherry Crk Advance H503 M

Tattoo: H503 **Tag:** H503
DOB: 10/9/2020 **Reg. No.** 20220128

Sire: Basin Advance 3134 / Cherry Crk Advance F47
Dam: Cherry Crk Lass 0299 38 / PMH Black Granite C526 / Cherry Crk Thunderella E427 / Cherry Crk Thunderella B228M

Birth	Wean Adj. Wt.	Wean Adj. Ht.	Year Adj. Wt.	Year Adj. Ht.
74	709	43.90	1,122	47.70

PAP 39 Don't overlook this group of younger bulls. Very good F47 son that's calving ease and a terrific pap score. Really good maternal bull here with several top bloodlines for keeping replacements.

	EPDs	Acc
CED	+ 13	0.31
Birth	+ 1.2	0.54
Wean	+ 59	0.45
Milk	+ 21	0.28
Year	+ 104	0.40
Sc	+ 1.16	0.46
Carcass		
Wt.	+ 40	0.38
Marb	+ 0.49	0.32
Re	+ 0.24	0.33
Fat	+ 0.018	0.28

$Values				
$W:	$F:	$M:	$B:	$C:
57	86	60	125	222

PROGRESS THRU PERFORMANCE

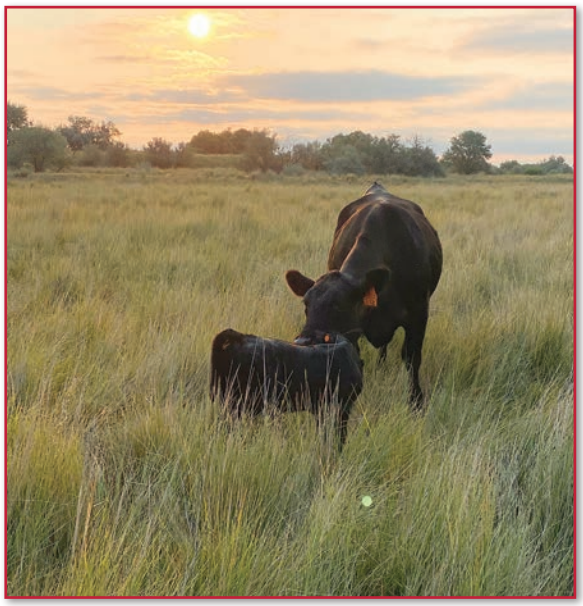

First calf heifer and her new fall calf

Customer evaluating the bulls at the 2021 bull sale

Lot 145 — **Cherry Crk**

Tattoo: H540 **Tag:** H540
DOB: 10/21/2020 **Reg. No.** 626248991

Sire: HA Program 5652
Ms CC Thunderella 3235 6192
Dam: Connealy Comrade 1385
Cherry Crk Thunderella D157M
Cherry Crk Thunderella 1206M

Birth	Wean Adj. Wt.	Wean Adj. Ht.	Year Adj. Wt.	Year Adj. Ht.
67	777	44.10	1,238	49.00

PAP 40 Bull will be registered by sale day. Had DNA issues for sire trace. Bull indexed 103 WW 104 YW and comes with a terrific pattern. Out of one of our best Comrade daughters. He can be used at high elevation.

$Values				
$W:	$F:	$M:	$B:	$C:

	EPDs	Acc
CED		
Birth		
Wean		
Milk		
Year		
Sc		
Carcass		
Wt.		
Marb		
Re		
Fat		

Lot 146 — **Cherry Crk Payweight H463 BM**

Tattoo: H463 **Tag:** H463
DOB: 10/3/2020 **Reg. No.** 20220125

Sire: Cherry Crk Payweight C232 M
Cherry Crk Payweight F16S
Dam: Cherry Crk Lass 0299 C5
V A R Discovery 2240
Cherry Crk Belle C290 BRY
Cherry Crk Brylie 2206 B

Birth	Wean Adj. Wt.	Wean Adj. Ht.	Year Adj. Wt.	Year Adj. Ht.
76	774	44.10	1,206	50.00

PAP 51 Paternal grandsire was the high selling bull to Mike Dyer in 2017. Good $B and added marbling in this October born bull.

$Values				
$W:	$F:	$M:	$B:	$C:
53	99	29	153	227

	EPDs	Acc
CED	+ 9	0.31
Birth	+ 0.1	0.53
Wean	+ 61	0.45
Milk	+ 19	0.28
Year	+ 120	0.40
Sc	+ 1.21	0.46
Carcass		
Wt.	+ 50	0.39
Marb	+ 0.80	0.32
Re	+ 0.53	0.33
Fat	+ 0.031	0.28

Lot 147 — **Cherry Crk Credence H501 M**

Tattoo: H501 **Tag:** H501
DOB: 10/9/2020 **Reg. No.** 20220127

Sire: Basin Credence X951
Cherry Crk Credence C438
Dam: Cherry Crk Eisa Erica 6578
Musgrave Aviator
Cherry Crk Thunderella E170M
Cherry Crk Thunderella C246M

Birth	Wean Adj. Wt.	Wean Adj. Ht.	Year Adj. Wt.	Year Adj. Ht.
74	846	47.00	1,233	49.70

PAP 37 Younger October calf that really grew well. 50K ranks has him in top 6% for Weaning and he had an idividual ratio of 113 at weaning. Dam is a promising young Aviator daughter. Great Pap

$Values				
$W:	$F:	$M:	$B:	$C:
82	108	76	164	289

	EPDs	Acc
CED	+ 10	0.32
Birth	+ 2.3	0.55
Wean	+ 81	0.47
Milk	+ 24	0.30
Year	+ 137	0.41
Sc	+ 1.09	0.48
Carcass		
Wt.	+ 61	0.40
Marb	+ 0.64	0.34
Re	+ 0.83	0.34
Fat	-0.029	0.30

Lot 148 — **Cherry Crk Advance H439 S**

Tattoo: H439 **Tag:** H439
DOB: 9/27/2020 **Reg. No.** 20222341

Sire: Basin Advance 3134
Cherry Crk Advance F47
Dam: Cherry Crk Lass 0299 38
G A R Prophet
Cherry Crk Lass E208 S
Cherry Crk Lass 2215 S

Birth	Wean Adj. Wt.	Wean Adj. Ht.	Year Adj. Wt.	Year Adj. Ht.
75	699	47.60	1,057	47.40

PAP 39 Bull ranks in the top 15% of the breed or better for CED, Claw, Angle, PAP, CEM, $EN, Marb. Low maintenance, good footed, high elevation bull out of this Prophet daughter. Recommended for heifers or cows.

$Values				
$W:	$F:	$M:	$B:	$C:
60	65	61	124	222

	EPDs	Acc
CED	+ 11	0.30
Birth	+ 0.4	0.52
Wean	+ 51	0.44
Milk	+ 25	0.27
Year	+ 82	0.38
Sc	+ 0.36	0.45
Carcass		
Wt.	+ 30	0.37
Marb	+ 1.04	0.31
Re	+ 0.24	0.32
Fat	+ 0.060	0.27

Lot 149 — **Cherry Crk Leupold H490 M**

Tattoo: H490 **Tag:** H490
DOB: 10/7/2020 **Reg. No.** 20222338

Sire: GDAR Leupold 298
Cherry Crk Leupold C33 E18
Dam: Cherry Crk Blackcap C33
TC Aberdeen 759
Ms CC Thunderella 0232 M
Cherry Crk Thunderella 7601M

Birth	Wean Adj. Wt.	Wean Adj. Ht.	Year Adj. Wt.	Year Adj. Ht.
79	813	46.20	1,253	49.60

PAP 39 Dam has been a mainstay in our herd for many years including raising the high selling bull in 2014 to Mike Dyer. This E18 son had a weaning ratio of 108 and she averages 107 on 9 calves at weaning.

$Values				
$W:	$F:	$M:	$B:	$C:
78	93	42	130	211

	EPDs	Acc
CED	+ 7	0.30
Birth	+ 2.3	0.52
Wean	+ 66	0.45
Milk	+ 38	0.28
Year	+ 117	0.40
Sc	+ 0.88	0.46
Carcass		
Wt.	+ 53	0.38
Marb	+ 0.39	0.32
Re	+ 0.60	0.32
Fat	+ 0.040	0.28

Lot 150 — **Cherry Crk Hickok H451 S**

Tattoo: H451 **Tag:** H451
DOB: 9/30/2020 **Reg. No.** 20171521

Sire: Mill Bar Hickok 7242
Aca Hickock 6017
Dam: Aca Pretty Lady 10505
21AR Bushwacker 0372
Cherry Crk Blackbird 2018
G Bar H Blackbird 0203

Birth	Wean Adj. Wt.	Wean Adj. Ht.	Year Adj. Wt.	Year Adj. Ht.
74	737	45.00	1,203	48.40

PAP 39 Great score. Dam prod. 5/104 WW. A rock solid cow for high elevation progeny. Ranks in the top 2% of the breed for CEM, 15% for Claw, Angle, PAP. Recommended for cows at high elevation.

$Values				
$W:	$F:	$M:	$B:	$C:
66	98	57	146	246

	EPDs	Acc
CED	+ 6	0.31
Birth	+ 1.9	0.54
Wean	+ 63	0.46
Milk	+ 27	0.30
Year	+ 112	0.42
Sc	+ 1.30	0.47
Carcass		
Wt.	+ 49	0.39
Marb	+ 0.52	0.33
Re	+ 0.57	0.33
Fat	-0.037	0.29

PROGRESS THRU PERFORMANCE

Dam of Lot 154

Lot 151

Cherry Crk Advance H378 S

Tattoo: H378 **Tag:** H378

DOB: 9/18/2020 **Reg. No.** 20161592

Sire: Basin Advance 3134 / Basin Advance 5016 / Basin Joy 2006 / SR Impression 2076

Dam: Cherry Crk Lady D402S / Cherry Crk Lady 1143 S

Birth	Wean Adj. Wt.	Wean Adj. Ht.	Year Adj. Wt.	Year Adj. Ht.
73	722	47.30	1,108	49.10

PAP 39 Another great PAP score. Bull ranks in the top 10% of the breed or better for DMI, Claw, Angle, PAP. Great structure on this bull that is recommended for cows at high elevation.

	EPDs	Acc
CED	+ 6	0.34
Birth	+ 1.4	0.54
Wean	+ 59	0.47
Milk	+ 26	0.31
Year	+ 96	0.42
Sc	+ 0.19	0.48
	Carcass	
Wt.	+ 35	0.39
Marb	+ 0.37	0.34
Re	+ 0.75	0.34
Fat	+ 0.029	0.30

$Values				
$W:	$F:	$M:	$B:	$C:
64	80	66	119	220

Customers evaluating the 2-year-old bulls at the 2021 sale.

Lot 152

Cherry Crk Force H460S

Tattoo: H460 **Tag:** H460
DOB: 10/3/2020 **Reg. No.** 20171522

Sire: Yon Future Force Z77 / Cherry Crk Future Force F18 / Cherry Crk Blackcap 978 224
Dam: Cherry Crk Payweight C232 M / Cherry Crk Lass F122 S / Cherry Crk Lass D191 M

Birth	Wean Adj. Wt.	Wean Adj. Ht.	Year Adj. Wt.	Year Adj. Ht.
77	783	47.00		0.00

PAP 36 Tremendous score for this well made F18 son out of a heifer. Ranks in the top 3% of the breed for $W, 5% for WW, 10% for YW, Claw, Angle, 15% for PAP, CW. Recommended for cows at high elevation.

$Values				
$W:	$F:	$M:	$B:	$C:
70	89	77	130	246

	EPDs	Acc
CED	+ 7	0.15
Birth	+ 1.4	0.33
Wean	+ 66	0.27
Milk	+ 26	0.10
Year	+ 112	0.17
Sc	I + 0.59	0.05
	Carcass	
Wt.	I + 44	0.05
Marb	I + 0.43	0.05
Re	I + 0.66	0.05
Fat	I + 0.012	0.05

Lot 153

Cherry Crk Advance H282 S

Tattoo: H282 **Tag:** H282
DOB: 9/11/2020 **Reg. No.** 20106820

Sire: Basin Advance 3134 / Cherry Crk Advance F47 / Cherry Crk Lass 0299 38
Dam: ICC Pay Raise 4886 / Cherry Crk Bellemere E100 S / Cherry Crk Bellemere C100 S

Birth	Wean Adj. Wt.	Wean Adj. Ht.	Year Adj. Wt.	Year Adj. Ht.
63	752	45.80	1,200	48.00

PAP 41 Respectable PAP score for this Advance grandson. Ranks in the top 20% for WW, Claw, Angle. Recommended for cows at elevation.

$Values				
$W:	$F:	$M:	$B:	$C:
66	91	60	134	234

	EPDs	Acc
CED	+ 5	0.30
Birth	+ 2.1	0.49
Wean	+ 72	0.41
Milk	+ 18	0.28
Year	+ 119	0.35
Sc	+ 1.01	0.38
	Carcass	
Wt.	+ 49	0.37
Marb	+ 0.53	0.32
Re	+ 0.43	0.32
Fat	+ 0.001	0.28

Lot 154

Cherry Crk Credence H492 S

Tattoo: H492 **Tag:** H492
DOB: 10/7/2020 **Reg. No.** 20171524

Sire: Basin Credence X951 / Cherry Crk Credence C438 / Cherry Crk Eisa Erica 6578
Dam: Cherry Crk Higher Standard / Cherry Crk Georgina 1192 M / Cherry Crk Georgina 8517

Birth	Wean Adj. Wt.	Wean Adj. Ht.	Year Adj. Wt.	Year Adj. Ht.
74	802	46.20	1,245	49.60

PAP 45 Dam is a pathfinder. Dam prod. 8/104 WW. October born bull ranks in the top 10% of the breed for Marb, $G, $W, 15% for $M. Out of one of the best cows on the ranch. Recommended for cows below 7000 feet.

$Values				
$W:	$F:	$M:	$B:	$C:
85	68	76	139	256

	EPDs	Acc
CED	+ 4	0.30
Birth	+ 1.7	0.53
Wean	+ 61	0.45
Milk	+ 45	0.29
Year	+ 107	0.41
Sc	+ 1.40	0.47
	Carcass	
Wt.	+ 36	0.39
Marb	+ 1.15	0.33
Re	+ 0.29	0.33
Fat	-0.022	0.29

Lot 155

Cherry Crk Leupold H413 S

Tattoo: H413 **Tag:** H413
DOB: 9/23/2020 **Reg. No.** 20171517

Sire: GDAR Leupold 298 / Cherry Crk Leupold C33 E18 / Cherry Crk Blackcap C33
Dam: EXAR Upshot 0562B / Cherry Crk Envita 294 S / Cherry Crk Envita 8122 026

Birth	Wean Adj. Wt.	Wean Adj. Ht.	Year Adj. Wt.	Year Adj. Ht.
78	680	44.80	1,112	49.30

PAP 38 Great PAP score out of this old Upshot daughter. Recommended for cows at high elevation.

$Values				
$W:	$F:	$M:	$B:	$C:
53	70	42	108	182

	EPDs	Acc
CED	+ 7	0.32
Birth	+ 0.5	0.54
Wean	+ 56	0.47
Milk	+ 19	0.31
Year	+ 93	0.42
Sc	-0.24	0.48
	Carcass	
Wt.	+ 29	0.40
Marb	+ 0.38	0.35
Re	+ 0.49	0.35
Fat	-0.002	0.31

Lot 156

Cherry Crk Enforcer H433

Tattoo: H433 **Tag:** H433
DOB: 9/27/2020 **Reg. No.** 20171520

Sire: SydGen Enhance / S S Enforcer E812 / S S Miss Daybreak K011 3K17
Dam: HAYNES Upward 307R 032 / Cherry Crk Blackcap B308 S / Cherry Crk Blackcap 1095 S

Birth	Wean Adj. Wt.	Wean Adj. Ht.	Year Adj. Wt.	Year Adj. Ht.
71	781	45.90	1,184	48.40

PAP 41 ET Donor dam is a pathfinder. Bull ranks in the top 10% for HP, 15% for CEM, 25% for $M. High elevation maternal bull here recommended for cows.

$Values				
$W:	$F:	$M:	$B:	$C:
71	101	74	146	263

	EPDs	Acc
CED	+ 8	0.32
Birth	+ 0.2	0.54
Wean	+ 62	0.46
Milk	+ 27	0.30
Year	+ 109	0.38
Sc	+ 0.57	0.40
	Carcass	
Wt.	+ 55	0.39
Marb	+ 0.45	0.34
Re	+ 0.79	0.34
Fat	-0.007	0.30

Lot 157

Cherry Crk Enhance H144 S

Tattoo: H144 **Tag:** H144
DOB: 8/18/2020 **Reg. No.** 20115965

Sire: SydGen Exceed 3223 / SydGen Enhance / SydGen Rita 2618
Dam: HA Cowboy Up 5405 / Cherry Crk Envita F215 S / Cherry Crk Envita C89 S

Birth	Wean Adj. Wt.	Wean Adj. Ht.	Year Adj. Wt.	Year Adj. Ht.
70	820	46.50	1,356	49.70

Not PAP tested. Our heaviest muscled Enhance son. Indexed 109WW out of a first calf Cowboy Up heifer. Ranks in the top 10% of the breed for WW. Recommended for heifers.

$Values				
$W:	$F:	$M:	$B:	$C:
80	96	65	147	256

	EPDs	Acc
CED	+ 10	0.25
Birth	+ 0.6	0.36
Wean	+ 76	0.31
Milk	+ 29	0.19
Year	+ 137	0.24
Sc	I + 0.95	0.05
	Carcass	
Wt.	I + 49	0.05
Marb	I + 0.65	0.05
Re	I + 0.63	0.05
Fat	I + 0.005	0.05

2022 SUPPLEMENT SHEET

Lot #	Wt. 1/6/21	SC	Lot #	Wt. 1/6/21	SC	Lot #	Wt. 1/6/21	SC	Lot #	Wt. 1/6/21	SC
1	1600	38.5	41	1445	40.5	80	1830	42	119	1760	41
2	1705	40	42	1398	42.5	81	2018	42	120	1720	40
3	1715	38.5	43	1780	41	82	1640	41	121	1690	39.5
4	1800	40	44	1640	41	83	1775	39	122	1400	41
5	1445	38.5	45	1600	38	84	1620	41	123	1540	39
6	1820	40	46	1691	39	85	1640	38.5	124	1460	37.5
7	1800	42.5	47	1690	42.5	86	1400	38	125	1550	41
8	1600	40.5	48	1600	41	87	1550	39.5	126	1610	42
9	1630	42	49	1410	41	88	1530	40	127	1610	36.5
10	1740	43	50	1618	40.5	89	1400	39	128	1460	38
11	1680	42	51	1565	40	90	1630	40.5	129	1600	37.5
12	1500	41	52	1612	44	91	1530	40.5	130	1690	40
13	1730	41	53	1580	40	92	1550	40.5	131	1550	37
14	OUT		54	1490	38	93	1690	40	132	1440	38
15	1690	43	55	1540	42	94	1675	37	133	1450	36.5
16	1660	39	56	1499	38	95	1625	38.5	134	1490	38.5
17	1732	38.5	57	1510	40	96	1700	38.5	135	1600	37.5
18	1640	43	58	1685	41	97	1660	41	136	1505	39
19	1575	39	59	1425	42	98	1630	37	137	1560	39
20	1440	40	60	1905	43	99	1520	37.5	138	1530	40
21	1520	41	61	1960	39	100	1445	37.5	139	1630	37
22	1650	40.5	62	1940	38	101	1512	39	140	1465	40
23	1560	41.5	63	2065	41	102	1525	38.5	141	1522	39.5
24	1638	42	64	1885	39.5	103	1500	40.5	142	1575	38
25	1440	39	65	1950	41.5	104	1570	40	143	1585	42
26	1718	42.5	66	1855	40	105	1515	38	144	1370	37.5
27	1645	43	67	1810	39	106	1460	40	145	1500	36.5
28	1545	40	68	1770	38.5	107	1520	40.5	146	1560	40
29	1495	41	69	1800	38.5	108	1510	40	147	1550	39
30	1540	39.5	70	1785	39	109	1480	40	148	1350	36.5
31	1720	41.5	71	1900	38.5	110	1605	38	149	1505	38
32	1740	41.5	72	1890	40	111	1450	39.5	150	1505	40
33	1521	38	73	1812	40	112	1460	40.5	151	1440	38
34	1402	39.5	74	1690	41	113	1500	35	152	1510	39
35	1470	42.5	75	2020	40.5	114	1530	39.5	153	1465	38.5
36	1535	40.5	76	1825	39	115	1780	41	154	1550	39
37	1470	40	77	1818	41.5	116	1870	40	155	1410	37
38	1573	38	78	2000	40	117	1716	38.5	156	1475	37
39	1470	39.5	79	1900	42	118	1610	38.5	157	1660	42
40	1570	41									

Notes

Thank you for supporting our family!

PROGRESS THRU PERFORMANCE

Sitz Incentive 704H

Mohnen Substantial 272
Sitz Stellar 726D
SITZ Pride 200B
Sitz Invasion 574D
SITZ Barbaramere Nell 53F
SITZ Barbaramere Nell 105D

The $235,000 record-setting selection of JC Heiken & Sons Angus from the 2021 SITZ "Elite Sort" Female Sale where his dam was the top-selling female at $160,000 to Express Ranches and Spruce Mountain Ranch.

CED	BW	WW	YW	Milk	CEM	CW	Marb	RE	Fat	$EN	$W	$G	$B
+5	+.6	+81	+143	+28	+9	+68	+.71	+.82	+.059	-27	+89	+52	+165

Look for progeny out of these donor cows and the $235,000 Sitz Incentive 704H

With the reality that sometimes young bulls become injured during their first breeding season, we have worked to come up with a fair and reasonable way to share this risk with our bull customers.

GUARANTEE

All bulls selling for $2,500 or more will be covered 50% by Cherry Creek Ranch if they are injured during their first breeding season. Breeding season is defined as the 90-day period following the first turn out of the bull. 50% of the value of the injured bull, minus FULL salvage value will be given as a credit. If a replacement bull is available of equal or higher quality the bull will be replaced, otherwise the credit can only be applied to the next year's bull sale. All injured bulls must be diagnosed by a veterinarian. Please notify us as soon as possible if an injury occurs, and prior to the injured bull being sold for salvage. All claims bust be made by Sept. 1, 2022.

Example 1: A $5,000 bull is injured and will not heal. A credit of $2,500 minus one-half any salvage value will be given to the buyer.

Example 2: A $2,500 bull is injured and will not heal. A credit of $1,250 minus one-half of any salvage value will be given to the buyer.

Example 3: A $2,400 bull is injured and will not heal. No credit is given. Buyer retains all salvage value.

Should you desire to add coverage to the guarantee by Cherry Creek Ranch, Jim Geis with American Livestock Insurance will be at the sale, please visit with him following the sale to make insurance arrangements. They offer full mortality coverage should you desire to purchase it.

ABOUT THE CATALOG

The catalog will be as complete as possible upon print date.There will be a supplement sheet offered on sale date. Scrotal measurements and actual sale day weights are provided on page 54 of the catalog. If you have any question concerning any of the bulls or anything pertaining to the sale in general, please call.

Thank you for your consideration.

Warmest regards,
Shawn Booth

Booth's Cherry Creek Ranch, Inc.

2749 Road 60
Veteran, Wyoming 82243

Sale Barn Location
2162 Road 60 Veteran, WY

Presorted
First-Class Mail
US Postage
PAID
LivestockDirect