Green Mountain Angus Ranch

RYEGATE, MONTANA

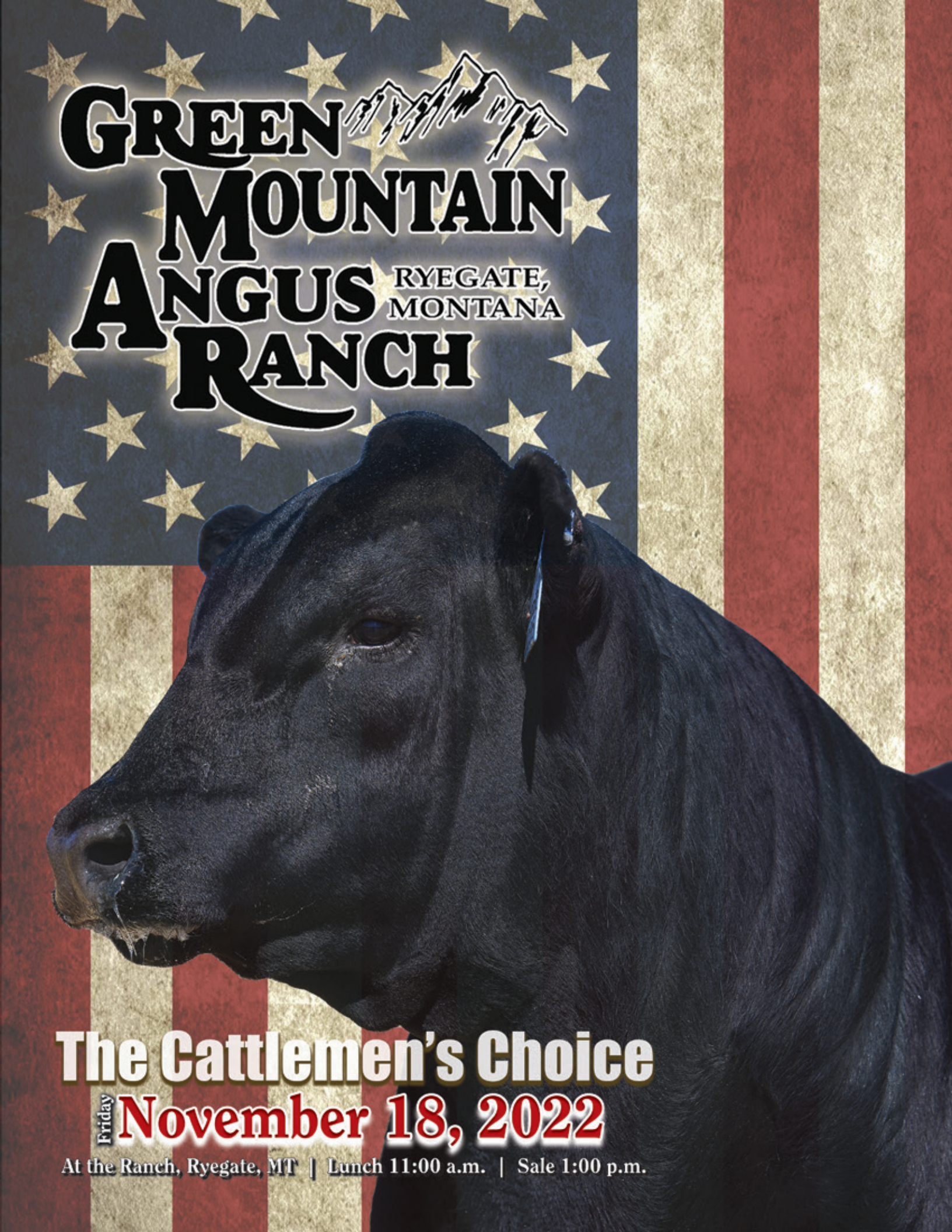

The Cattlemen's Choice

Friday **November 18, 2022**

At the Ranch, Ryegate, MT | Lunch 11:00 a.m. | Sale 1:00 p.m.

Hello from all of us at Green Mountain Angus Ranch!

Hope this fall newsletter finds all of you in good health and having a good year. Here in central Montana we had a better year than last. We had some early rains that gave us a fairly good start on a grass crop. Could have used a rain or two in July to make it a great year but that didn't happen but still a better year than last.

The calf and yearling market I thought were better this year. The summer video sales saw calf prices up 20%. Not where we need them but still heading in the right direction. Most of the experts say, with the nations cow herd still in decline along with beef consumption up, and an export market that seems to go up every month, the future for the cow calf guy looks great for the foreseeable future.

I also think that Washington finally realizes that the packing companies have had an unfair advantage in controlling the market by owning cattle. Hopefully they will address this problem by adopting legislation that will eliminate this unfair practice or enforce laws that are already on the books. Time will tell.

The 2022 sale bulls have been weaned and put on feed. This year's crop looks to be the best set we have ever offered. The Flagstone bull is putting his mark on this program. His sons have a lot of length of body with a great hip. Flagstone is the only bull in the Angus breed that is in the top 1% of the breed in docility and both foot scores – two of the major traits that we are concentrating on. The Flagstone daughters have the look that makes us think they are going to make great cows. We are looking forward to them being a big part of this program.

The Advocate bull is another bull that we are very excited about. He is our calving ease Justified son that we have been breeding most of our heifers to. His calves have come easy and have a lot of vigor at birth. The Advocate daughters that we retained in the herd bred up well and look to have a great future.

One of the new bulls that we are introducing this year is the Varilek Loaded 0038 32 bull. Loaded is a power bull that will be an out cross to many of you. His muscle pattern and structural correctness along with his great disposition makes us think he will fit right into the program. All of three of these bulls will be on display sale day.

Two other new sires in this year's sale are Brumfield Trail Boss and LT Revered. Both bulls are represented with 16 sons in the sale. The Lot 3 son in the sale is a Trail Boss son that will be one of the top calving ease prospects to sell this year. Revered is an outcross bull that does a lot of things right – structural correctness, thickness, and great carcass traits along with a docility score in the top 1% of the breed. Both of these bulls' sons will be a great addition to your breeding program.

Two other bulls that are new this year are Schaack Load Up and Marcy Scale Crusher. Both of these bulls go back to one of my favorite bulls of the past (Sitz Upward). Some of our best cows go back to the Upward bull and these two bulls were used for that reason-powerful genetics that will work anywhere in the country. No matter what you are looking for – growth, maternal or calving ease, this sale will have what you need. As in the past we offer free wintering on all the bulls.

This year's sale heifers look to be the best set we have ever offered. The majority of these heifers have come out of our registered herd. They will be sold as commercial but the buyers will be able to obtain the papers for an additional fee. The AI sires that we bred these heifers to are: Stellar, Advocate and the Beef 360 bull S Wrangler. This will be a great opportunity to purchase some of our top genetics. These heifers will make a great set of cows and have a lot of future in front of them.

As always we would like to thank you for considering us and letting us be a part of your program. We will continue to use all the available tools that are out there to produce the type of cattle that meet and exceed your expectations. We invite you to visit our website at www.greenmountainangus.com

Please consider this your personal invitation to our November 18th sale and if you have any questions on the bulls or the heifers, please don't hesitate to call. Thank you for considering us. We would love to be a part of your program.

Sincerely, Tim & Kris Todd

GREEN MOUNTAIN ANGUS RANCH

RYEGATE, MONTANA

SALE DAY PHONE:
(406) 568-2768 & 568-2769

SALE HEADQUARTERS
Green Mountain Angus Ranch
Ryegate, Montana

FOR RESERVATIONS
Contact Green Mountain Angus Ranch
(406) 568-2768 OR (406) 220-1975

SALE LOCATION
The sale will be held at the ranch
5 miles west of Ryegate or
23 mile east of Harlowton on
Highway 12 near Barber, MT

LUNCH
A complimentary lunch will be served by Green Mountain Angus Ranch in the heated sale barn.

GREEN MOUNTAIN ANGUS RANCH
35 Green Mountain Drive
Ryegate, MT 59074
Tim & Kris Todd
(406) 568-2768
Cell # (406) 220-1975

Sale will be broadcasted on

FRONTIER Live Sale

See page 46 for more information

The Cattlemen's Choice

Fall Production Sale

Fri., November 18, 2022

At the Ranch, Ryegate, MT | Lunch 11:00 a.m. | Sale 1:00 p.m.

(LOCATED 5 MILES WEST OF RYEGATE &/OR 23 MILES EAST OF HARLOWTON ON HIGHWAY 12 NEAR BARBER)

- Volume Discounts
- First Season Guarantee
- Free Delivery
- Free Wintering

Offering: 225 Yearling Angus, 25 18-month-old bulls & 100 Bred Heifers
AI'D TO MRA ADVOCATE

AUCTIONEER: Roger Jacobs

REPRESENTATIVES:

Kurt Kangas.....American Angus Assn & Angus Journal
John Goggins.....Western Ag Reporter
Devin Murnin.....Western Livestock Journal
Jeff Thomas.....Prairie Star
Don Ravellette.....RPI Promotions
Bill Pelton.....Special Assignment....406-671-5100
Gary Wall.....Special Assignment 406-208-8536
Matt Wznick.....Tri-State Livestock News
Andy Rest.....Cattle Business Weekly

DELIVERY

Free delivery on all bulls. We will try to deliver cattle to your ranch. In cases of inclement weather conditions, we would request that you meet us at a suitable place for both parties. Please leave your complete mailing address, phone number and directions to you ranch.

INSPECTION OF CATTLE

Cattle will be available for inspection at the ranch any time.

HEALTH

Pyramid 5 -Vision 8 Somnus & Nuplura at branding and weaning & Nasalgen & Multimin. Bulls will have 2 rounds of Fusogard before spring delivery.

LIVESTOCK MORTALITY INSURANCE

Mortality insurance will be available for your purchases at the sale

LOT NUMBERS

Lot numbers will correspond with the lot number in the catalog.
Low birth weight bulls will have white ear tags and cow bulls will have green tags.

BUYERS THAT ARE UNABLE TO ATTEND SALE

Buyers may send their bids to the field representatives or Auctioneer. Bids will be handled as if you were present.

GREEN MOUNTAIN ANGUS RANCH RETAINS ONE THIRD REVENUE SHARING INTERESTS IN EACH BULL SELLING. BUYER HAS 100% POSSESSION AND 100% SALVAGE VALUE.

*FREE DELIVERY ON ALL BULLS &
FREE WINTERING ON ALL BULLS*

THE GUARANTEE

All bulls will be covered 50% by Green Mountain Angus Ranch if they are injured during their first breeding season and unable to return to service during that first breeding season. Breeding season is defined as the 90-day period following the first turnout of the bulls. If a replacement bull is available, he will be provided, or if a buyer prefers credit towards a bull in the following year's sale, 50% of the value of the injured bull, minus one-half salvage value will be given as credit. All injured bulls must be diagnosed by a veterinarian. Please notify us as soon as possible should injury occur and prior to the injured bull being sold for salvage. All claims must be made by September 1st, 2023.

TERMS & CONDITIONS

This sale is being conducted under the suggested terms and conditions adopted by the American Angus Association effective March 16, 1992. Except for those stated in the terms and conditions, there are no warranties, either expressed or implied, as to merchantability or fitness for particular purpose with respect to the cattle being sold in this auction. The warrantees and guarantees set forth in the "Terms and Conditions are in Lieu of all warranties, either expressed or implied and remedies provided there in shall be the sole and exclusive remedy of the buyer (or any party claiming through buyer) for all other obligations or liabilities. A copy of the Association Terms and Conditions will be available sale day for inspection.

06-220-1975 (c) | Tim & Kris Todd | www.GreenMountainAngus.com

Reference Sires

Baldridge Flagstone F411

Reg No: +*19478642

MOGCK BULLSEYE
HOOVER NO DOUBT
MISS BLACKCAP ELLSTON J2

STYLES UPGRADE J59
BALDRIDGE ISABEL Y69
BALDRIDGE ISABEL T935

MOGCK SURE SHOT
MOGCK MARY 1255
SYDGEN C C & 7
MISS BLACKCAP ELLSTON D154
SITZ UPWARD 307R
PLAINVIEW LASSIE 71B
BALDRIDGE KABOOM K243 KCF
BALDRIDGE ISABEL P4527

CED	BW	WW	YW	SC	Milk	Doc	CW
-3	+3.4	+73	+133	+1.20	+28	+35	+61

Marb	REA	Fat	$W	$F	$G	$B
+0.96	+0.64	+0.015	+99	+64	+68	+167

M R A Advocate 9035

Reg No: *19572776

CONNEALY JUDGMENT
KG JUSTIFIED 3023
KG MISS MAGIC 1443

CONNEALY ARSENAL 2174
M R A BLACKBIRD 6362
MRA BLACKBIRD 0072

CONNEALY CONSENSUS 7229
ENTRINE OF CONANGA 9876
SITZ WISDOM 481T
KG MISS MAGIC 3528
CONNEALY PACKER 547
BLACK RICE OF CONANGA 9529
S A V FINAL ANSWER 0035
M R MISS RUSS 4260

CED	BW	WW	YW	SC	Milk	Doc	CW
+11	-0.9	+67	+121	+1.89	+34	+20	+37

Marb	REA	Fat	$W	$F	$G	$B
+0.79	+0.25	+0.60	+76	+67	+51	+118

Schaack Load Up 0256

Reg No: *19982788

PLATTEMERE WEIGH UP K360
KW OVERLOAD 6223
KW 3137 CONSENSUS 7229 3033

V A R LEGEND 5019
SCHAACK MISS WIX 815
MISS WIX 0175 OF MC CUMER

SITZ UPWARD 307R
BARBARA OF PLATTEMERE 337
CONNEALY CONSENSUS 7229
G A R OBJECTIVE 3137
V A R DISCOVERY 2240
PF CC&7 HENRIETTA PRIDE 1044
SITZ RAINMAKER 6536
MISS WIX 620 OF MC CUMBER

CED	BW	WW	YW	SC	Milk	Doc	CW
+12	+0.1	+90	+154	+0.18	+30	+28	+72

Marb	REA	Fat	$W	$F	$G	$B
+0.63	+0.94	-0.005	+92	+100	+58	+158

Reference Sires

Varilek Loaded 0038 32

Reg No: *19828682

20 sons sell!

EF COMMANDO 1366
BALDRIDGE 38 SPECIAL
BALDRIDGE ISABEL Y69

VARILEK CONFIDENCE 3004 0
VARILEK PRIDE 6098 8002
VARILEK PRIDE 057 6098

EF COMPLEMENT 8088
RIVERBEND YOUNG LUCY W1470
STYLES UPGRADE J59
BALDRIDGE ISABEL T935
CONNEALY CONFIDENCE 0100
VARILEK RS BESS 1015 189
VARILEK KILL SHOT 3157 67
VARILEK ALISSA 4231 453

CED	BW	WW	YW	SC	Milk	Doc	CW
+6	+1.4	+91	+158	+1.71	+33	+12	+78

Marb	REA	Fat	$W	$F	$G	$B
+1.14	+0.72	+0.026	+91	+113	+76	+189

SITZ Logo 12964

Reg No: #*17746620

20 grandsons sell!

SITZ NEW DESIGN 458N
SITZ TEBOW 11860
SITZ EMMA E 2738

SITZ GAME DAY 9470
SITZ SHAUNA 3152
SITZ SHAUNA 1590

BON VIEW NEW DESIGN 1407
SITZ ELLUNAS ELITE 3308
CONNEALY THUNDER
SITZ EMMA E 2253
GDAR GAME DAY 449
SITZ ERICA EVERELDA 3557
SITZ UPWARD 307R
SITZ SHAUNA 445

CED	BW	WW	YW	SC	Milk	Doc	CW
+15	-2.4	+70	+109	+1.15	+19	+15	+27

Marb	REA	Fat	$W	$F	$G	$B
+0.33	+0.53	+0.032	+72	+58	+35	+93

Brumfield Trail Boss 057

Reg No: +*19755898

15 sons sell!

V A R DISCOVERY 2240
FERGUSON TRAILBLAZER 239E
MOLITOR999 BARBELLA 940-3012

BASIN PAYWEIGHT 1682
CAV LADY PAYWEIGHT 5608-7560
CAV LADY RESERVE 167-5608

A A R TEN X 7008 S A
DEER VALLEY RITA 0308
LD EMBLAZON 999
MOLITOR FA BARBELLA 389-940
BASIN PAYWEIGHT 006S
21AR O LASS 7017
V A R RESERVE 1111
R B LADY PARTY 167-305

CED	BW	WW	YW	SC	Milk	Doc	CW
+9	+1.9	+89	+159	+1.17	+34	+20	+62

Marb	REA	Fat	$W	$F	$G	$B
+1.11	+0.72	-0.004	+84	+99	+77	+176

Reference Sires

LT Revered

Reg No: *19548516

BASIN RAINMAKER 2704
BASIN RAINMAKER 4404
BASIN JOY 1036

S FOUNDATION 514
LT ASHLEY 7078
LT ASHLEY 8263

BASIN RAINMAKER P175
BASIN ERICA 7520 BV
BASIN PAYWEIGHT 107S
BASIN JOY 566T
VISION UNANIMOUS 1418
S LADY ANN 8384
K C F BENNETT TOTAL
LT FOREVER LADY 6124

CED	BW	WW	YW	SC	Milk	Doc	CW
+7	+1.6	+74	+136	+1.45	+32	+40	+68

Marb	REA	Fat	$W	$F	$G	$B
+0.76	+0.47	+0.070	+73	+123	+51	+175

Sitz Stellar 726D

Reg No: *18397542

BENFIELD SUBSTANCE 8506
MOHNEN SUBSTANTIAL 272
MOHNEN GLYN MAWR ELBA 1758

CONNEALY FINAL PRODUCT
SITZ PRIDE 200B
SITZ PRIDE 308Y

H A IMAGE MAKER 0415
BENFIELD EDELLA 1105
LT TERRITORY 5824 OF EA
MOHNEN GLYN MAWR ELBA 1345
CONNEALY PRODUCT 568
EBONISTA OF CONANGA 471
SITZ UPWARD 307R
SITZ PRIDE 44P

CED	BW	WW	YW	SC	Milk	Doc	CW
+3	-0.2	+71	+130	+0.96	+21	+16	+50

Marb	REA	Fat	$W	$F	$G	$B
+0.62	+0.59	+0.071	+62	+92	+46	+138

Marcys Scale Crusher

Reg No: *16705566

CONNEALY ONWARD
SITZ UPWARD 307R
SITZ HENRIETTA PRIDE 81M

LEACHMAN RIGHT TIME
MARCYS ERICA 393
G MARCY ERICA 118

CONNEALY LEAD ON
ALTUNE OF CONANGA 6104
SITZ VALUE 7097
SITZ HENRIETTA PRIDE 1370
N BAR EMULATION EXT
LEACHMAN ERICA 0025
G D A R OSCAR 711
MARCYS ERICA 37

CED	BW	WW	YW	SC	Milk	Doc	CW
+12	+1.0	+69	+127	+1.18	+27	+25	+75

Marb	REA	Fat	$W	$F	$G	$B
+0.20	+1.00	-0.039	+65	+125	+41	+166

Spring Yearling Bulls

LOT 1 GMAR Loaded K100

BD: 01/29/22 Reg No: 20386020

Act. BW 71
Adj. 205 835

BALDRIDGE 38 SPECIAL
VARILEK LOADED 0038 32
VARILEK PRIDE 6098 8002

HA COWBOY UP 5405
GMAR COWBOY GIRL UP E384
GMAR UPWARD Y318

EF COMMANDO 1366
BALDRIDGE ISABEL Y69
VARILEK CONFIDENCE 3004 0
VARILEK PRIDE 057 6098
HA OUTSIDE 3008
HA BLACKCAP LADY 1602
SITZ UPWARD 307R
GMAR ANALYST U277

$ VALUES
$F +107
$W +84
$G +56
$B +163

CED	BW	WW	YW	SC	Milk	Doc	CW	Marb	REA	Fat
+10	-0.3	+82	+142	+2.25	+29	+9	+75	+0.80	+0.42	+0.031

This white tagged Varilek Loaded son puts it all together with calving ease, performance, fertility and phenotype. He is soft made, soggy with scrotal (top SC EPD in the elite pen 1 bulls) and offers new genetics for repeat customers. Take advantage of his unique spread genetics backed by two of Montana's most proven growth series – Cowboy Up & Sitz Upward 307

HA Cowboy Up 5405
Maternal Grandsire

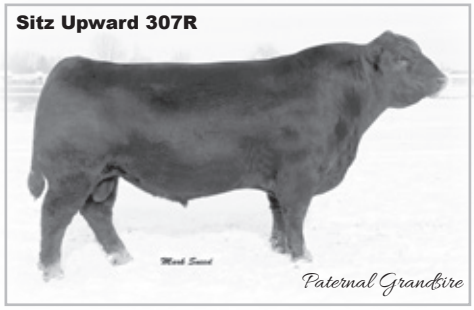

Sitz Upward 307R
Paternal Grandsire

LOT 2 GMAR Scale Crusher 101J [ET]

BD: 12/01/21 Reg No: 20349863

Act. BW 85
Adj. 205 844

SITZ UPWARD 307R
MARCYS SCALE CRUSHER
MARCYS ERICA 393

BASIN RAINMAKER 4704
BASIN ZARA 6365
BASIN ZARA 4454

CONNEALY ONWARD
SITZ HENRIETTA PRIDE 81M
LEACHMAN RIGHT TIME
G MARCY ERICA 118
BASIN RAINMAKER P175
BASIN ERICA 7520 BV
HOOVER DAM
BASIN ZARA W354

$ VALUES
$F +118
$W +67
$G +50
$B +169

CED	BW	WW	YW	SC	Milk	Doc	CW	Marb	REA	Fat
+3	+3.3	+81	+143	+1.39	+26	+30	+77	+0.47	+0.82	-0.027

This performance powerhouse is as long as a river…maybe should be named Yellowstone, Missouri or Amazon because length translates to pounds. Second heaviest adjusted 205 wt. at 844 lbs. in the sale. 23 Marcys Scale Crusher sons averaged $34,304 in the 2021 Schaff Angus Valley Sale including the $275,000 top seller. A Scale Crusher son also topped the 2021 Hinman Angus sale in Montana. Top 1% genomic scores for WW, YW & CW document the extra size & growth.

Spring Yearling Bulls

LOT 3

GMAR Trail Boss K039 [ET]

BD: 01/25/22 **Reg No: 20348337**

Act. BW	Adj. 205
84	854

FERGUSON TRAILBLAZER 239E
BRUMFIELD TRAIL BOSS 057
CAV LADY PAYWEIGHT 5608-7560

MAR INNOVATION 251
THM LADY INNOVATION 3189-680
RB LADY COMPLETE 890-3189

V A R DISCOVERY 2240
MOLITOR999 BARBELLA 940-3012
BASIN PAYWEIGHT 1682
CAV LADY RESERVE 167-5608
CONNEALY IMPRESSION
MAR FINAL KAHUNA 856
SUMMITCREST COMPLETE 1P55
R B LADY STANDARD 305-890

$ VALUES

$F	$W	$G	$B
+108	+81	+73	+181

CED	BW	WW	YW	SC	Milk	Doc	CW	Marb	REA	Fat
+12	+0.2	+81	+144	+2.08	+33	+26	+65	+0.95	+0.94	-0.006

This white tagged true herd bull prospect was identified by herd visitors early this summer for his complete package phenotype plus top adjusted 205 wt. & top $Beef data combination. Elite breeder bulls like this offer +2.07 Scrotal EPD, high Heifer Pregnancy and a Marbling/Ribeye EPD combo both close to +1.0. Great bulls almost always come from great dams and the 680 Innovation donor with her added rib & dimension sets her apart. She sells as Lot 4 in the Ladies of the Beartooth Sale during the NILE. Sire was the $100,000 valuation outcross curve bender in the 2021 Cattlemen's Congress in OKC. A flush brother also sells as Lot 33. When you analyze the perfect structure, phenotype & pedigree you will admire the WOW factor this guy offers the breed & industry $C Value is +311 (top 3%)

MAR Innovation 251

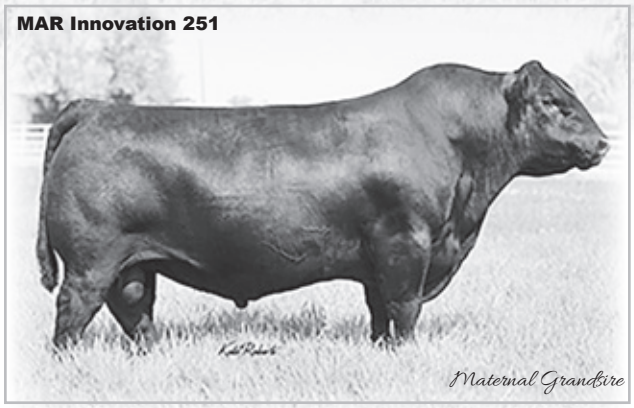

Ferguson Trailblazer 239E

Spring Yearling Bulls

LOT 4 GMAR Flagstone K012

BD: 01/21/22 **Reg No: 20336500**

Act. BW	Adj. 205
62	830

HOOVER NO DOUBT
BALDRIDGE FLAGSTONE F411
BALDRIDGE ISABEL Y69

S A V FINAL ANSWER 0035
GMAR FINAL ANSWER Z363
GMAR REAL WINDY 3156

MOGCK BULLSEYE
MISS BLACKCAP ELLSTON J2
STYLES UPGRADE J59
BALDRIDGE ISABEL T935
SITZ TRAVELER 8180
S A V EMULOUS 8145
A A R REALLY WINDY 1205
G M A R LUCY TOUCH 532

$ VALUES	
$F	+98
$W	+73
$G	+52
$B	+150

CED	BW	WW	YW	SC	Milk	Doc	CW	Marb	REA	Fat
+2	+1.7	+77	+142	+1.13	+31	+29	+58	+0.84	+0.15	+0.055

Identified as the calving ease champion in the sale offering with the lightest actual birth weight that got up and grew with the best at 830lbs off the cow. This white tagged low BW Flagstone son excels for convenience traits like vigor, maternal, docility & fertility.

Hoover No Doubt

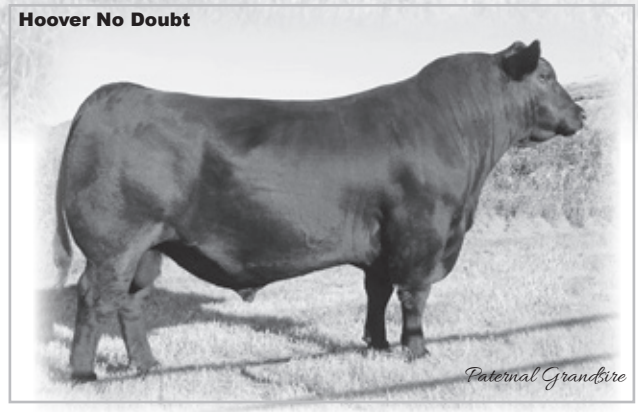

S A V Final Answer 0035

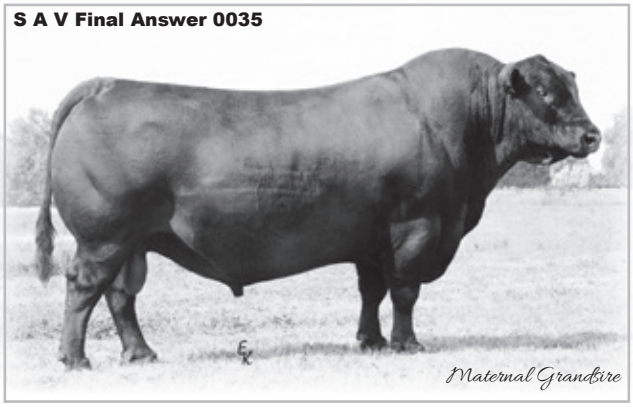

Spring Yearling Bulls

LOT 5 GMAR Flagstone K114

BD: 01/30/22 Reg No: 20336559

Act. BW: 85
Adj. 205: 809

HOOVER NO DOUBT
BALDRIDGE FLAGSTONE F411
BALDRIDGE ISABEL Y69

HD 50K

V A R GENERATION 2100
GMAR GENERATION E371
FAF PRIDE OF SVF BANDOLIER1N

MOGCK BULLSEYE
MISS BLACKCAP ELLSTON J2
STYLES UPGRADE J59
BALDRIDGE ISABEL T935
CONNEALY CONSENSUS 7229
SANDPOINT BLACKBIRD 8809
S V F BANDOLIER
PLEASANT PRIDE ALAN DALE 12K

$ VALUES: $F +119, $W +52, $G +55, $B +175

CED	BW	WW	YW	SC	Milk	Doc	CW	Marb	REA	Fat
-2	+3.6	+69	+129	+0.51	+21	+30	+65	+0.60	+0.86	-0.008

A performance bull that is level, deep, thick & stout. Baldridge Flagstone F411 is the only bull in the breed with top 1% for Docility, Claw & Angle traits that commercial producers demand.

Baldridge Isabel Y69

LOT 6 GMAR Loaded K164

BD: 02/03/22 Reg No: 20336589

Act. BW: 84
Adj. 205: 721

BALDRIDGE 38 SPECIAL
VARILEK LOADED 0038 32
VARILEK PRIDE 6098 8002

HD 50K

GMAR SUPER DUTY C279
GMAR SUPER DUTY E015
GMAR NEW LEVEL 7212

EF COMMANDO 1366
BALDRIDGE ISABEL Y69
VARILEK CONFIDENCE 3004 0
VARILEK PRIDE 057 6098
R B ACTIVE DUTY 010
GMAR IMAGE MAKER X306
IRONWOOD NEW LEVEL
GMAR SUPER TREND 7017

$ VALUES: $F +92, $W +62, $G +38, $B +130

CED	BW	WW	YW	SC	Milk	Doc	CW	Marb	REA	Fat
+9	+1.4	+66	+113	+0.46	+24	+11	+51	+0.32	+0.70	+0.017

A smooth, white tagged Varilek Loaded son that has a long, clean neck extension and the right bone work to work on heifers.

GMAR Super Duty C279

Spring Yearling Bulls

LOT 7

GMAR Flagstone K173

BD: 02/04/22 Reg No: 20336596

Act. BW	Adj. 205
84	823

HOOVER NO DOUBT
BALDRIDGE FLAGSTONE F411
BALDRIDGE ISABEL Y69
BASIN PAYWEIGHT 1682
GMAR PAYWEIGHT E362
GMAR IMAGE MAKER U609

MOGCK BULLSEYE
MISS BLACKCAP ELLSTON J2
STYLES UPGRADE J59
BALDRIDGE ISABEL T935
BASIN PAYWEIGHT 006S
21AR O LASS 7017
H A IMAGE MAKER 0415
GMAR RAINMAKER 0090

$ VALUES

$F	$W	$G	$B
+94	+54	+40	+134

CED	BW	WW	YW	SC	Milk	Doc	CW	Marb	REA	Fat
-8	+5.2	+74	+127	+0.45	+21	+13	+56	+0.34	+0.68	-0.002

A stout, real beef bull that with extra visible muscle mass especially down his top where you can see the jump muscle in his loin working as he moves. ¾ brothers sell as lots 8, 12 & 40

Baldridge Flagstone F411

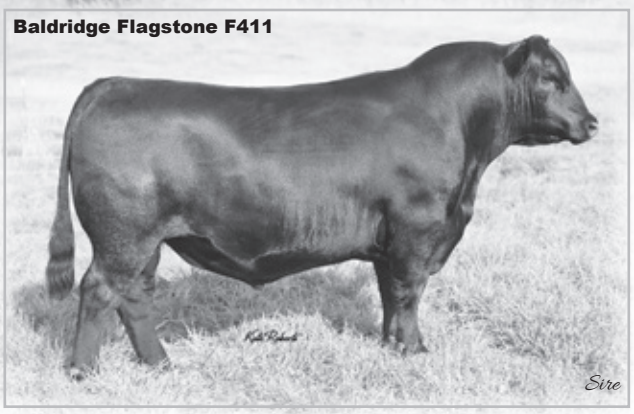

Basin Payweight 1682

Spring Yearling Bulls

LOT 8

GMAR Flagstone K157

BD: 02/02/22 **Reg No: 20336583**

Act. BW	Adj. 205
83	763

HOOVER NO DOUBT
BALDRIDGE FLAGSTONE F411
BALDRIDGE ISABEL Y69

HD 50K

BASIN PAYWEIGHT 1682
GMAR PAYWEIGHT E025
BASIN LADY S532 AK

MOGCK BULLSEYE
MISS BLACKCAP ELLSTON J2
STYLES UPGRADE J59
BALDRIDGE ISABEL T935
BASIN PAYWEIGHT 006S
21AR O LASS 7017
VERMILION PAYWEIGHT J847
BASIN LADY 306E

$ VALUES

$F	$W	$G	$B
+86	+70	+46	+132

CED	BW	WW	YW	SC	Milk	Doc	CW	Marb	REA	Fat
+5	+1.9	+71	+128	+0.85	+30	+37	+49	+0.58	+0.40	+0.023

Identified as the top Docility EPD in the elite pen 1 group. A gentle Hoss with the tanky look with 2 shots of Payweight in the maternal tabulation. Grandam is the mother of Basin Excitement featured at Hoover Angus & Genex. ¾ brothers sell as Lots 7, 12 & 40

Basin Payweight 1682

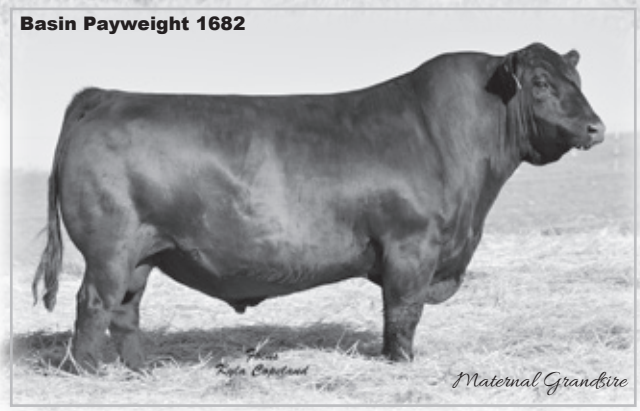

Basin Lady S532 AK

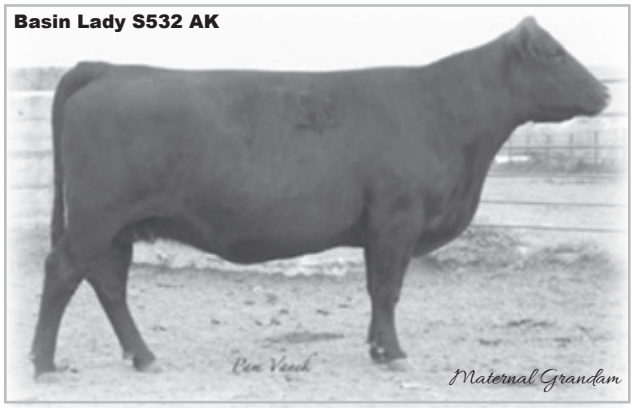

Spring Yearling Bulls

LOT 9 GMAR Scale Crusher K029 [ET]

BD: 01/24/22 Reg No: 20349852

Act. BW 81
Adj. 205 698

SITZ UPWARD 307R
MARCYS SCALE CRUSHER
MARCYS ERICA 393
HD 50K
MAR INNOVATION 251
THM LADY INNOVATION 3189-680
RB LADY COMPLETE 890-3189

CONNEALY ONWARD
SITZ HENRIETTA PRIDE 81M
LEACHMAN RIGHT TIME
G MARCY ERICA 118
CONNEALY IMPRESSION
MAR FINAL KAHUNA 856
SUMMITCREST COMPLETE 1P55
R B LADY STANDARD 305-890

$ VALUES
$F +110
$W +61
$G +60
$B +170

CED	BW	WW	YW	SC	Milk	Doc	CW	Marb	REA	Fat
+11	+2.0	+68	+122	+0.97	+23	+20	+62	+0.72	+0.78	-0.013

A white tagged Scale Crusher son out of arguably the best cow in the Green Mountain herd- offers good length plus the soggy; big center rib bred to convert efficiently. Maternal brothers sell as Lots 3 & 33 white flush brothers to Lots 26, 32 & 46

LOT 10 GMAR Revered K025

BD: 01/23/22 Reg No: 20364753

Act. BW 69
Adj. 205 712

BASIN RAINMAKER 4404
LT REVERED
LT ASHLEY 7078
HD 50K
CONNEALY FINAL PRODUCT
GMAR FINAL PRODUCT Z313
GMAR ALLIANCE W167

BASIN RAINMAKER 2704
BASIN JOY 1036
S FOUNDATION 514
LT ASHLEY 8263
CONNEALY PRODUCT 568
EBONISTA OF CONANGA 471
KMK ALLIANCE 6595 187
GMAR REALLY WINDY 4047

$ VALUES
$F +97
$W +74
$G +50
$B +147

CED	BW	WW	YW	SC	Milk	Doc	CW	Marb	REA	Fat
+11	-1.3	+64	+114	+1.17	+35	+36	+54	+0.73	+0.47	+0.069

This white tagged LT Revered son will get you attention and motor running with his superior phenotype and structure. His convenience traits of docility, high maternal and balance are special for a heifer bull.

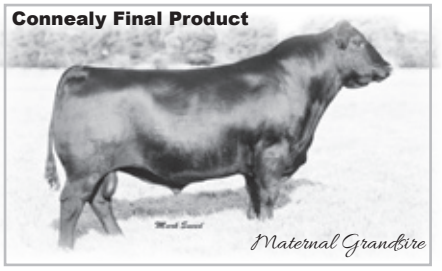

Spring Yearling Bulls

LOT 11 GMAR Flagstone K137

BD: 01/31/22 Reg No: 20336571

Act. BW 85
Adj. 205 802

HOOVER NO DOUBT
BALDRIDGE FLAGSTONE F411
BALDRIDGE ISABEL Y69
CONNEALY CONFIDENCE 0100
GMAR CONFIDENCE B282
GMAR FINAL ANSWER X334

MOGCK BULLSEYE
MISS BLACKCAP ELLSTON J2
STYLES UPGRADE J59
BALDRIDGE ISABEL T935
CONNEALY TOBIN
BECKA GALA OF CONANGA 8281
S A V FINAL ANSWER 0035
GMAR NEW DESIGN 4091

$ VALUES
$F +71
$W +74
$G +48
$B +119

CED	BW	WW	YW	SC	Milk	Doc	CW	Marb	REA	Fat
+8	+1.1	+70	+111	+0.46	+24	+32	+38	+0.56	+0.57	+0.012

A moderate framed, strong topped, white tag Flagstone son out of a sub zero BW dam. Top 3% genomic score for docility.

LOT 12 GMAR Flagstone K245

BD: 02/12/22 Reg No: 20341814

Act. BW 84
Adj. 205 806

HOOVER NO DOUBT
BALDRIDGE FLAGSTONE F411
BALDRIDGE ISABEL Y69
BASIN PAYWEIGHT 1682
GMAR PAYWEIGHT E287
GMAR FINAL ANSWER A522

MOGCK BULLSEYE
MISS BLACKCAP ELLSTON J2
STYLES UPGRADE J59
BALDRIDGE ISABEL T935
BASIN PAYWEIGHT 006S
21AR O LASS 7017
S A V FINAL ANSWER 0035
GMAR NEW LEVEL 5133

$ VALUES
$F +95
$W +59
$G +64
$B +160

CED	BW	WW	YW	SC	Milk	Doc	CW	Marb	REA	Fat
-6	+4.8	+67	+114	+1.04	+30	+10	+54	+1.03	+0.42	+0.056

A deep robust, big volume Flagstone son whose 1682 influence plus Baldridge Isabel Y69 capacity is obvious. 2nd top marbling EPD in the elite Pen 1 over +1.00. ¾ brothers also sell as Lots 7 & 8.

Connealy Confidence 0100

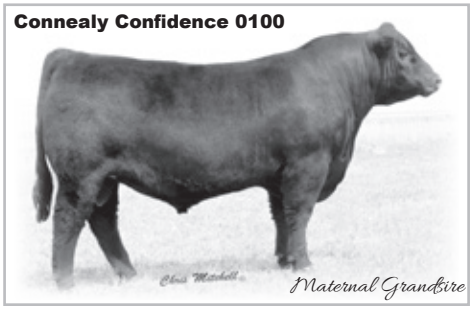

Hoover No Doubt

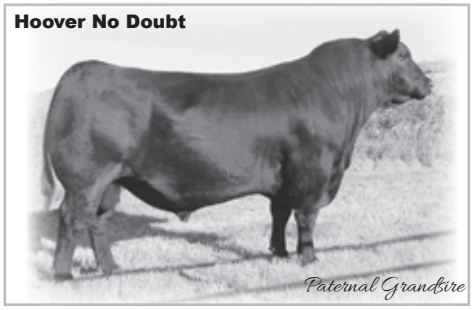

Spring Yearling Bulls

LOT 13 GMAR Jackpot K344

BD: 02/26/22 Reg No: 20352894

Act. BW 82 | Adj. 205 832

RAVEN JACKPOT D164 — RAVEN POWERBALL 53 / RAVEN BLACKBIRD 610
RC JACKPOT 825
DEEP CREEK TIME HOSS 6117 — PINE CREEK TIMELESS 2109 / DEEP CREEK 4097 HOSS 413
FF DEMPSEY Y11 — CONNEALY REVENUE 7289 / FF HERRIETTA PRIDE W10
GMAR DEMPSEY A271
GMAR ALLIANCE U271 — KMK ALLIANCE 6595 I87 / GMAR NEW DESIGN 4554

$ VALUES: $F +114 | $W +75 | $G +30 | $B +144

CED	BW	WW	YW	SC	Milk	Doc	CW	Marb	REA	Fat
+1	+2.0	+80	+135	+0.96	+27	+11	+70	+0.26	+0.43	+0.032

This impressive growth bull has an impressive profile & phenotype to be a profit- maker genetic package.

LOT 14 GMAR Loaded K142

BD: 02/01/22 Reg No: 20336573

Act. BW 75 | Adj. 205 716

BALDRIDGE 38 SPECIAL — EF COMMANDO 1366 / BALDRIDGE ISABEL Y69
VARILEK LOADED 0038 32
VARILEK PRIDE 6098 8002 — VARILEK CONFIDENCE 3004 0 / VARILEK PRIDE 057 6098
CONNEALY COMRADE 1385 — CONNEALY CONSENSUS 7229 / HAPPY GEE OF CONANGA 919
GMAR COMRADE D501
GMAR FRONTMAN Y191 — KESSLERS FRONTMAN R001 / GMAR ALLIANCE W167

$ VALUES: $F +87 | $W +66 | $G +56 | $B +142

CED	BW	WW	YW	SC	Milk	Doc	CW	Marb	REA	Fat
+9	+0.2	+70	+123	+0.33	+21	+18	+45	+0.81	+0.35	+0.027

A white tagged, smooth shoulder & neck with balance and eye appeal to slide high up on the heifer bull selection list.

LOT 15 GMAR Loaded K144

BD: 02/01/22 Reg No: 20336575

Act. BW 84 | Adj. 205 755

BALDRIDGE 38 SPECIAL — EF COMMANDO 1366 / BALDRIDGE ISABEL Y69
VARILEK LOADED 0038 32
VARILEK PRIDE 6098 8002 — VARILEK CONFIDENCE 3004 0 / VARILEK PRIDE 057 6098
MUSGRAVE FOUNDATION — KESSLERS FRONTMAN R001 / MCATL BLACKCAP JUARA 29-434
GMAR FOUNDATION B133
GMAR NEW LEVEL 5072 — IRONWOOD NEW LEVEL / GMAR REALLY WINDY 3218

$ VALUES: $F +99 | $W +74 | $G +48 | $B +147

CED	BW	WW	YW	SC	Milk	Doc	CW	Marb	REA	Fat
+0	+2.5	+74	+132	+1.25	+35	-4	+62	+0.59	+0.53	+0.018

An attractive maternal cow maker that will make great long term replacement females.

LOT 16 GMAR Loaded K010

BD: 01/20/22 Reg No: 20336498

Act. BW 80 | Adj. 205 789

BALDRIDGE 38 SPECIAL — EF COMMANDO 1366 / BALDRIDGE ISABEL Y69
VARILEK LOADED 0038 32
VARILEK PRIDE 6098 8002 — VARILEK CONFIDENCE 3004 0 / VARILEK PRIDE 057 6098
CONNEALY FINAL PRODUCT — CONNEALY PRODUCT 568 / EBONISTA OF CONANGA 471
GMAR FINAL PRODUCT A025
GMAR FINAL ANSWER Y017 — S A V FINAL ANSWER 0035 / GMAR NEW LEVEL 5076

$ VALUES: $F +59 | $W +66 | $G +47 | $B +106

CED	BW	WW	YW	SC	Milk	Doc	CW	Marb	REA	Fat
+6	+1.5	+66	+110	+2.23	+26	+5	+32	+0.73	-0.09	+0.009

Posts the 2nd largest scrotal EPD in the elite pen 1 bulls with a top 1% genomic score. This smooth, white tagged heifer bull is long bodied with an attractive front end.

LOT 17 GMAR Flagstone K177

BD: 02/05/22 Reg No: 20336599

Act. BW 84 | Adj. 205 721

HOOVER NO DOUBT — MOGCK BULLSEYE / MISS BLACKCAP ELLSTON J2
BALDRIDGE FLAGSTONE F411
BALDRIDGE ISABEL Y69 — STYLES UPGRADE J59 / BALDRIDGE ISABEL T935
MAR JUNEAU 4541 — MID PERFORMER 015 / MIZPAH FLOSSY 1106
GMAR JUNEAU E520
GMAR CHISUM Z246 — S CHISUM 6175 / GMAR IMAGE MAKER W020

$ VALUES: $F +113 | $W +59 | $G +55 | $B +168

CED	BW	WW	YW	SC	Milk	Doc	CW	Marb	REA	Fat
-2	+4.6	+72	+129	+1.12	+26	+31	+64	+0.83	+0.37	+0.050

A really deep bodied power bull that is really opend up at the top of his rib cage with extra cubic inches and capacity.

LOT 18 GMAR Flagstone K196

BD: 02/07/22 Reg No: 20342225

Act. BW 82 | Adj. 205 726

HOOVER NO DOUBT — MOGCK BULLSEYE / MISS BLACKCAP ELLSTON J2
BALDRIDGE FLAGSTONE F411
BALDRIDGE ISABEL Y69 — STYLES UPGRADE J59 / BALDRIDGE ISABEL T935
MUSGRAVE AVIATOR — KOUPALS B&B IDENTITY / MCATL FOREVER LADY 1429-138
GMAR AVIATOR F054
GMAR COMRADE D778 — CONNEALY COMRADE 1385 / GMAR BIG EYE W310

$ VALUES: $F +108 | $W +66 | $G +47 | $B +155

CED	BW	WW	YW	SC	Milk	Doc	CW	Marb	REA	Fat
+6	+2.0	+70	+131	+1.52	+28	+26	+59	+0.44	+0.86	+0.003

A well balanced, attractive Flagstone son with a great profile. A ¾ brother also sells as Lot 37

Spring Yearling Bulls

LOT 19 GMAR Revered K145

BD: 02/01/22 Reg No: 20364731

Act. BW 84 | Adj. 205 805

BASIN RAINMAKER 4404
LT REVERED
LT ASHLEY 7078
HD 50K
GMAR SUPER DUTY C279
GMAR SUPER DUTY E378
GMAR RIGHT ANSWER A400

BASIN RAINMAKER 2704
BASIN JOY 1036
S FOUNDATION 514
LT ASHLEY 8263
R B ACTIVE DUTY 010
GMAR IMAGE MAKER X306
CONNEALY RIGHT ANSWER 746
GMAR PROGRAM U647

$ VALUES: $F +128 | $W +71 | $G +40 | $B +168

CED	BW	WW	YW	SC	Milk	Doc	CW	Marb	REA	Fat
+2	+3.9	+81	+149	+1.23	+32	+31	+81	+0.38	+0.75	+0.034

Posts the 2nd high YW EPD in the elite pen 1 bull group with pounds in the right package staying within himself.

LOT 20 GMAR Revered K001

BD: 01/14/22 Reg No: 20364730

Act. BW 85 | Adj. 205 734

BASIN RAINMAKER 4404
LT REVERED
LT ASHLEY 7078
HD 50K
S A V RESOURCE 1441
GMAR RESOURCE E085
GMAR UPWARD X282

BASIN RAINMAKER 2704
BASIN JOY 1036
S FOUNDATION 514
LT ASHLEY 8263
RITO 707 OF IDEAL 3407 7075
S A V BLACKCAP MAY 4136
SITZ UPWARD 307R
GMAR FORCE 5108

$ VALUES: $F +122 | $W +54 | $G +32 | $B +155

CED	BW	WW	YW	SC	Milk	Doc	CW	Marb	REA	Fat
+6	+2.1	+70	+124	+1.01	+17	+33	+70	+0.18	+0.62	-0.008

A gentle, wide based white tagged LT Revered son that offers new genetics for long term customers. Top 2% genomic score for docility & carcass weight traits.

LOT 21 GMAR Loaded K131

BD: 01/31/22 Reg No: 20336566

Act. BW 82 | Adj. 205 826

BALDRIDGE 38 SPECIAL
VARILEK LOADED 0038 32
VARILEK PRIDE 6098 8002
HD 50K
CONNEALY BLACK GRANITE
GMAR BLACK GRANITE E078
GMAR MOTIVE C072

EF COMMANDO 1366
BALDRIDGE ISABEL Y69
VARILEK CONFIDENCE 3004 0
VARILEK PRIDE 057 6098
CONNEALY CONSENSUS 7229
EURA ELGA OF CONANGA 9109
SOO LINE MOTIVE 9016
GMAR UPWARD A181

$ VALUES: $F +105 | $W +84 | $G +54 | $B +159

CED	BW	WW	YW	SC	Milk	Doc	CW	Marb	REA	Fat
+8	+1.9	+77	+131	+1.22	+37	+5	+65	+0.56	+1.07	+0.022

Identified as the top milk EPD bull in the elite pen 1 bull group. Strong performance & top phenotype with new big spread calving ease genetics for repeat customers.

LOT 22 GMAR Loaded K132

BD: 01/31/22 Reg No: 20336567

Act. BW 82 | Adj. 205 748

BALDRIDGE 38 SPECIAL
VARILEK LOADED 0038 32
VARILEK PRIDE 6098 8002
HD 50K
BASIN PAYWEIGHT 1682
GMAR PAYWEIGHT E397
GMAR FINAL PRODUCT A532

EF COMMANDO 1366
BALDRIDGE ISABEL Y69
VARILEK CONFIDENCE 3004 0
VARILEK PRIDE 057 6098
BASIN PAYWEIGHT 006S
21AR O LASS 7017
CONNEALY FINAL PRODUCT
GMAR FORCE 3148

$ VALUES: $F +92 | $W +66 | $G +64 | $B +156

CED	BW	WW	YW	SC	Milk	Doc	CW	Marb	REA	Fat
+5	+0.3	+63	+113	+0.72	+31	+6	+54	+0.99	+0.47	+0.045

A white tagged heifer bull with depth, volume & capacity plus strong marbling right at the +1.00 level.

Connealy Black Granite

Maternal Grandsire

Varilek Loaded 0038 32

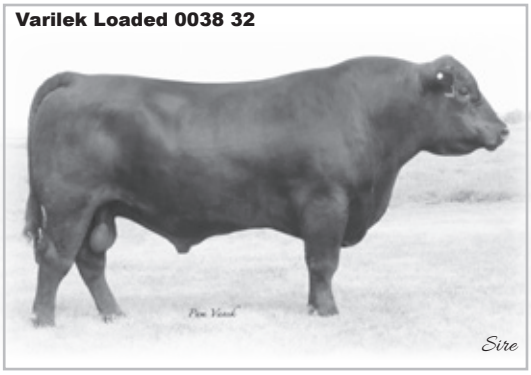

Sire

LOT 23 GMAR Flagstone K079

BD: 01/28/22 Reg No: 20336538

Act. BW 77 | Adj. 205 799

HOOVER NO DOUBT
BALDRIDGE FLAGSTONE F411
BALDRIDGE ISABEL Y69
HD 50K
CONNEALY RIGHT ANSWER 746
GMAR RIGHT ANSWER A513
GMAR NEW DESIGN 3627

MOGCK BULLSEYE
MISS BLACKCAP ELLSTON J2
STYLES UPGRADE J59
BALDRIDGE ISABEL T935
S A V FINAL ANSWER 0035
HAPPY DELL OF CONANGA 262
B/R NEW DESIGN 036
G M A R LADY SPADE 4039

$ VALUES: $F +71 | $W +61 | $G +41 | $B +112

CED	BW	WW	YW	SC	Milk	Doc	CW	Marb	REA	Fat
+2	+2.0	+76	+126	+1.05	+15	+27	+42	+0.54	+0.19	+0.029

A long bodied growth bull with performance under control due to his soft made, deep chested structure.

Spring Yearling Bulls

LOT 24 GMAR Flagstone K085

BD: 01/28/22 **Reg No: 20336543**

Act. BW	Adj. 205
84	789

HOOVER NO DOUBT
BALDRIDGE FLAGSTONE F411
BALDRIDGE ISABEL Y69

SOO LINE MOTIVE 9016
GMAR MOTIVE B206
GMAR IMAGE MAKER Z425

MOGCK BULLSEYE
MISS BLACKCAP ELLSTON J2
STYLES UPGRADE J59
BALDRIDGE ISABEL T935
HF KODIAK 5R
TLA BEAUTY 5R
H A IMAGE MAKER 0415
GMAR ALLIANCE 6196

$ VALUES	
$F	+77
$W	+65
$G	+41
$B	+118

CED	BW	WW	YW	SC	Milk	Doc	CW	Marb	REA	Fat
-1	+2.6	+73	+127	+0.80	+24	+28	+47	+0.51	+0.31	+0.029

A deep bodied, thick ended Flagstone son that is the right size for sustainable, efficient beef production.

Soo Line Motive 9016

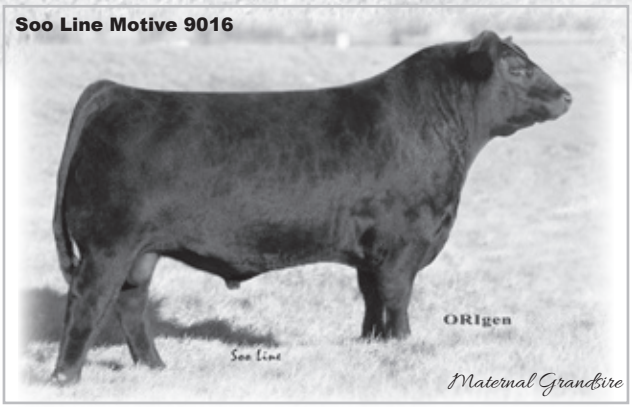

Baldridge Isabel Y69

Spring Yearling Bulls

LOT 25 GMAR Scale Crusher K052 [ET]

BD: 01/26/22 Reg No: 20349822

Act. BW 77
Adj. 205 760

SITZ UPWARD 307R
MARCYS SCALE CRUSHER
MARCYS ERICA 393
DEER VALLEY WALL STREET
DEER VALLEY HENRIETTA 9789
DEER VALLEY HENRIETTA 6145

CONNEALY ONWARD
SITZ HENRIETTA PRIDE 81M
LEACHMAN RIGHT TIME
G MARCY ERICA 118
BASIN PAYWEIGHT 1682
DEER VALLEY RITA 36113
DEER VALLEY ALL IN
SITZ HENRIETTA PRIDE 643T

$ VALUES
$F +91
$W +72
$G +51
$B +141

CED	BW	WW	YW	SC	Milk	Doc	CW	Marb	REA	Fat
+11	-0.3	+63	+114	+1.21	+32	+27	+51	+0.58	+0.73	+0.019

A white tagged, moderate, deep athletic, sound heifer bull with maternal power. A full sister to Marcy's Scale Crusher is the $65,000 all-time record selling female in the 75 year history of the Marcy program featured at Voss Angus in Iowa.

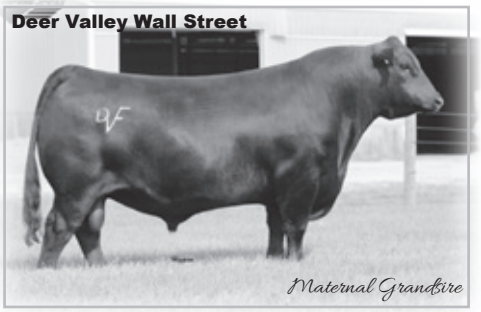

LOT 26 GMAR Scale Crusher K056 [ET]

BD: 01/26/22 Reg No: 20349862

Act. BW 84
Adj. 205 750

SITZ UPWARD 307R
MARCYS SCALE CRUSHER
MARCYS ERICA 393
MAR INNOVATION 251
THM LADY INNOVATION 3189-680
RB LADY COMPLETE 890-3189

CONNEALY ONWARD
SITZ HENRIETTA PRIDE 81M
LEACHMAN RIGHT TIME
G MARCY ERICA 118
CONNEALY IMPRESSION
MAR FINAL KAHUNA 856
SUMMITCREST COMPLETE 1P55
R B LADY STANDARD 305-890

$ VALUES
$F +122
$W +57
$G +54
$B +176

CED	BW	WW	YW	SC	Milk	Doc	CW	Marb	REA	Fat
+0	+4.2	+74	+135	+1.44	+26	+24	+72	+0.41	+1.19	-0.047

Identified as the largest RE EPD in the sale offering. Flush brothers sell as Lots 9, 32 & 46. Out of the top donor in the Green Mountain program who also generated the popular Lot 3 bull in this sale. This Scale Crusher son has a super profile with great front end extension.

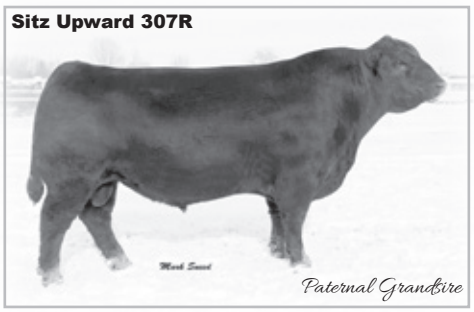

Spring Yearling Bulls

LOT 27 GMAR Pay Day K363

BD: 03/01/22 Reg No: 20352911

Act. BW 86
Adj. 205 787

TEX PAYWEIGHT 5474
L/R PAY DAY 9130
L/R CHARLIE 5110
HD 50K
CONNEALY GUINNESS
GMAR GUINNESS E745
GMAR DYNAMITE C652

BASIN PAYWEIGHT 1682
TEX EMPRESS 2748
L/R COLT 45 3045
SUMMITCREST ELBA 1Y90
CONNEALY DUBLIN 8223
PANDA OF CONANGA 3609
MOHNEN DYNAMITE 910
CIRCLE L PRIDE 5598

$ VALUES
$F +115
$W +74
$G +55
$B +170

CED	BW	WW	YW	SC	Milk	Doc	CW	Marb	REA	Fat
+5	+2.0	+85	+154	+0.97	+26	+22	+71	+0.75	+0.54	+0.033

Identified as the top WW & YW EPD in the elite pen 1 sale group. Don't let his March 1st birth date fool you. He is soggy, practical & loaded with internal dimension and is the first of his sire group to sell at GMAR. Sire is a great curve bender selected from Jeff Johnson's Lonesome River Ranch in Nebraska and the partner with Flagstone.

LOT 28 GMAR Flagstone K167

BD: 02/03/22 Reg No: 20336592

Act. BW 84
Adj. 205 810

HOOVER NO DOUBT
BALDRIDGE FLAGSTONE F411
BALDRIDGE ISABEL Y69
HD 50K
CONNEALY FINAL PRODUCT
GMAR FINAL PRODUCT B012
GMAR FINAL ANSWER Z399

MOGCK BULLSEYE
MISS BLACKCAP ELLSTON J2
STYLES UPGRADE J59
BALDRIDGE ISABEL T935
CONNEALY PRODUCT 568
EBONISTA OF CONANGA 471
S A V FINAL ANSWER 0035
GMAR RITO GIRL 3115

$ VALUES
$F +77
$W +66
$G +53
$B +130

CED	BW	WW	YW	SC	Milk	Doc	CW	Marb	REA	Fat
+1	+2.3	+71	+123	+1.03	+25	+24	+45	+0.70	+0.48	+0.019

Performance here breaking the 800 lb. weaning barrier and offers 3 dimensional growth with length, depth & width plus a strong, muscular topline.

LOT 29 GMAR Flagstone K160

BD: 02/02/22 Reg No: 20336586

Act. BW 81
Adj. 205 758

HOOVER NO DOUBT
BALDRIDGE FLAGSTONE F411
BALDRIDGE ISABEL Y69
HD 50K
JMB TRACTION 292
GMAR TRACTION E797
GMAR UPWARD X265

MOGCK BULLSEYE
MISS BLACKCAP ELLSTON J2
STYLES UPGRADE J59
BALDRIDGE ISABEL T935
SITZ TOP GAME 561X
JMB EMULOTA 013
SITZ UPWARD 307R
GMAR RITO 6539

$ VALUES
$F +76
$W +73
$G +74
$B +151

CED	BW	WW	YW	SC	Milk	Doc	CW	Marb	REA	Fat
+4	+2.0	+70	+132	+0.32	+36	+31	+43	+0.97	+0.90	-0.017

Offers the 2nd high milk EPD plus a great MB/RE combo. Deep ribbed with extra cubic inches of capacity with eye appeal and style.

LOT 30 GMAR Loaded K104

BD: 01/29/22 Reg No: 20336551

Act. BW 71
Adj. 205 743

BALDRIDGE 38 SPECIAL
VARILEK LOADED 0038 32
VARILEK PRIDE 6098 8002
HD 50K
MUSGRAVE FOUNDATION
GMAR FOUNDATION B146
GMAR NEW DESIGN 6009

EF COMMANDO 1366
BALDRIDGE ISABEL Y69
VARILEK CONFIDENCE 3004 0
VARILEK PRIDE 057 6098
KESSLERS FRONTMAN R001
MCATL BLACKCAP JUARA 29-434
BON VIEW NEW DESIGN 878
GMAR RITO LADY 4015

$ VALUES
$F +102
$W +75
$G +65
$B +167

CED	BW	WW	YW	SC	Milk	Doc	CW	Marb	REA	Fat
+8	+1.8	+77	+133	+0.87	+28	+21	+60	+0.93	+0.61	+0.026

A white tagged heifer bull that is correct, higher marbling & balanced with an attractive yet masculine head.

Spring Yearling Bulls

LOT 31 GMAR Loaded K072

BD: 01/27/22 Reg No: 20336534

Act. BW 84 | Adj. 205 743

BALDRIDGE 38 SPECIAL
VARILEK LOADED 0038 32
VARILEK PRIDE 6098 8002
HD 50K
SOO LINE MOTIVE 9016
GMAR MOTIVE B019
GMAR BREEZY Z690

EF COMMANDO 1366
BALDRIDGE ISABEL Y69
VARILEK CONFIDENCE 3004 0
VARILEK PRIDE 057 6098
HF KODIAK 5R
TLA BEAUTY 5R
MOHNEN BREEZY 280
GMAR RITO 6273

$ VALUES: $F +98 | $W +67 | $G +47 | $B +145

CED	BW	WW	YW	SC	Milk	Doc	CW	Marb	REA	Fat
+5	+2.4	+78	+132	+1.27	+22	+19	+58	+0.65	+0.44	+0.051

A clean sheathed, deep, complete & correct beef bull with a balanced EPD attack. Sire has a +1.0 BW tp +154 YW spread.

LOT 32 GMAR Scale Crusher K006 [ET]

BD: 01/18/22 Reg No: 20349847

Act. BW 84 | Adj. 205 704

SITZ UPWARD 307R
MARCYS SCALE CRUSHER
MARCYS ERICA 393
HD 50K
MAR INNOVATION 251
THM LADY INNOVATION 3189-680
RB LADY COMPLETE 890-3189

CONNEALY ONWARD
SITZ HENRIETTA PRIDE 81M
LEACHMAN RIGHT TIME
G MARCY ERICA 118
CONNEALY IMPRESSION
MAR FINAL KAHUNA 856
SUMMITCREST COMPLETE 1P55
R B LADY STANDARD 305-890

$ VALUES: $F +114 | $W +51 | $G +48 | $B +162

CED	BW	WW	YW	SC	Milk	Doc	CW	Marb	REA	Fat
+4	+1.4	+61	+113	+1.09	+20	+25	+59	+0.32	+1.01	-0.055

Posts the 3rd largest RE EPD in the elite pen 1 bull group & is a flush brother to Lots 9, 26 & 46. Out of the 680 Innovation donor who is considered the model Angus female at GMAR. Maternal brother – Lot 3 is poised to get serious attention by sale day.

LOT 33 GMAR Trail Boss K004 [ET]

BD: 01/17/22 Reg No: 20348332

Act. BW 77 | Adj. 205 730

FERGUSON TRAILBLAZER 239E
BRUMFIELD TRAIL BOSS 057
CAV LADY PAYWEIGHT 5608-7560
HD 50K
MAR INNOVATION 251
THM LADY INNOVATION 3189-680
RB LADY COMPLETE 890-3189

V A R DISCOVERY 2240
MOLITOR999 BARBELLA 940-3012
BASIN PAYWEIGHT 1682
CAV LADY RESERVE 167-5608
CONNEALY IMPRESSION
MAR FINAL KAHUNA 856
SUMMITCREST COMPLETE 1P55
R B LADY STANDARD 305-890

$ VALUES: $F +110 | $W +75 | $G +60 | $B +170

CED	BW	WW	YW	SC	Milk	Doc	CW	Marb	REA	Fat
+9	+0.5	+81	+147	+1.26	+29	+25	+66	+0.62	+1.10	-0.013

This flush brother to Lot 3 is the 2nd top $B & 2nd top RE EPD in the sale offering. This white tagged valuable herd bull prospect has a +18.4 Heifer Pregnancy EPD (top 3%) & could be the buy of the day. He has a great center rib and lots of muscle plus top 1% HP genomic score.

LOT 34 GMAR Flagstone K061

BD: 01/26/22 Reg No: 20336528

Act. BW 83 | Adj. 205 799

HOOVER NO DOUBT
BALDRIDGE FLAGSTONE F411
BALDRIDGE ISABEL Y69
HD 50K
CONNEALY GUINNESS
GMAR GUINNESS E313
GMAR IMPRESSIVE C744

MOGCK BULLSEYE
MISS BLACKCAP ELLSTON J2
STYLES UPGRADE J59
BALDRIDGE ISABEL T935
CONNEALY DUBLIN 8223
PANDA OF CONANGA 3609
MOHNEN IMPRESSIVE 1093
GMAR PASSWORD W481

$ VALUES: $F +86 | $W +69 | $G +47 | $B +133

CED	BW	WW	YW	SC	Milk	Doc	CW	Marb	REA	Fat
+4	+1.7	+72	+132	+0.87	+29	+31	+52	+0.46	+0.74	-0.005

A white tagged Flagstone heifer bull with extra butt and top end Docility thanks to his top 4% genomic score for this important trait.

LOT 35 GMAR Flagstone K044

BD: 01/25/22 Reg No: 20336516

Act. BW 73 | Adj. 205 748

HOOVER NO DOUBT
BALDRIDGE FLAGSTONE F411
BALDRIDGE ISABEL Y69
HD 50K
S CHISUM 6175
GMAR CHISUM A003
C C A PRIMROSE 672

MOGCK BULLSEYE
MISS BLACKCAP ELLSTON J2
STYLES UPGRADE J59
BALDRIDGE ISABEL T935
S ALLIANCE 3313
S GLORIA 464
WOODHILL FORESIGHT
ROTH PRIMROSE 1263

$ VALUES: $F +109 | $W +60 | $G +50 | $B +158

CED	BW	WW	YW	SC	Milk	Doc	CW	Marb	REA	Fat
+5	+0.4	+70	+126	+1.26	+17	+35	+60	+0.52	+0.78	+0.005

These Flagstone genetics are a pleasure to work with. This docile, white tagged son is another heifer bull with butt & muscle expression. He posted a top 1% genomic score for docility.

LOT 36 GMAR Revered K086

BD: 01/29/22 Reg No: 20364734

Act. BW 71 | Adj. 205 738

BASIN RAINMAKER 4404
LT REVERED
LT ASHLEY 7078
HD 50K
BASIN PAYWEIGHT 1682
GMAR PAYWEIGHT E072
GMAR SHEAR FORCE X019

BASIN RAINMAKER 2704
BASIN JOY 1036
S FOUNDATION 514
LT ASHLEY 8263
BASIN PAYWEIGHT 006S
21AR O LASS 7017
G T SHEAR FORCE
GMAR IMAGE MAKER U003

$ VALUES: $F +80 | $W +56 | $G +52 | $B +132

CED	BW	WW	YW	SC	Milk	Doc	CW	Marb	REA	Fat
+16	-2.2	+46	+95	+1.87	+33	+29	+38	+0.80	+0.35	+0.063

Identified as the top CED EPD in the front pen sale offering earning a white tag designation.

LOT 37 GMAR Flagstone K146

BD: 02/01/22 Reg No: 20336576

Act. BW 83 | Adj. 205 760

HOOVER NO DOUBT
BALDRIDGE FLAGSTONE F411
BALDRIDGE ISABEL Y69
HD 50K
MUSGRAVE AVIATOR
GMAR AVIATOR E723
GMAR RESERVE C241

MOGCK BULLSEYE
MISS BLACKCAP ELLSTON J2
STYLES UPGRADE J59
BALDRIDGE ISABEL T935
KOUPALS B&B IDENTITY
MCATL FOREVER LADY 1429-138
V A R RESERVE 1111
GMAR NEW DESIGN 5334

$ VALUES: $F +101 | $W +75 | $G +68 | $B +170

CED	BW	WW	YW	SC	Milk	Doc	CW	Marb	REA	Fat
+4	+1.4	+70	+131	+2.04	+34	+19	+59	+0.88	+0.87	-0.002

This clean sheathed Flagstone son has a big stifle & a long, expressive rump & hip. Scrotal EPD +2.04. A ¾ brother also sells as Lot 18.

LOT 38 GMAR Flagstone K293

BD: 02/16/22 Reg No: 20341859

Act. BW 84 | Adj. 205 798

HOOVER NO DOUBT
BALDRIDGE FLAGSTONE F411
BALDRIDGE ISABEL Y69
HD 50K
BUBS SOUTHERN CHARM AA31
GMAR SOUTHERN CHARM G394
GMAR ALLIANCE W518

MOGCK BULLSEYE
MISS BLACKCAP ELLSTON J2
STYLES UPGRADE J59
BALDRIDGE ISABEL T935
SILVEIRAS CONVERSION 8064
HICKORY HILL ERICA 009
KMK ALLIANCE 6595 I87
GMAR FORCE LADY 3145

$ VALUES: $F +90 | $W +68 | $G +61 | $B +151

CED	BW	WW	YW	SC	Milk	Doc	CW	Marb	REA	Fat
-4	+5.4	+82	+131	+1.93	+26	+18	+56	+0.79	+0.55	-0.019

A power bull with growth, style and eye appeal that made the Southern Charm sons so popular. Scrotal EPD +1.93

Spring Yearling Bulls

LOT 39 GMAR Flagstone K134 [ET]

BD: 01/31/22 Reg No: 20336569

Act. BW: 85
Adj. 205: 758

HOOVER NO DOUBT
BALDRIDGE FLAGSTONE F411
BALDRIDGE ISABEL Y69

HB 50K

MAR INNOVATION 251
THM LADY INNOVATION 3189-680
RB LADY COMPLETE 890-3189

MOGCK BULLSEYE
MISS BLACKCAP ELLSTON J2
STYLES UPGRADE J59
BALDRIDGE ISABEL T935
CONNEALY IMPRESSION
MAR FINAL KAHUNA 856
SUMMITCREST COMPLETE 1P55
R B LADY STANDARD 305-890

$ VALUES: $F +95, $W +59, $G +65, $B +160

CED	BW	WW	YW	SC	Milk	Doc	CW	Marb	REA	Fat
-5	+3.5	+65	+115	+1.15	+26	+32	+46	+0.81	+0.77	-0.015

Maternal brothers sell as Lots 3, 9, 26, 33 & 46 out of the top donor in the program. A moderate framed, well-bred cow maker with a thick rump.

LOT 40 GMAR Flagstone K117

BD: 01/30/22 Reg No: 20336561

Act. BW: 83
Adj. 205: 711

HOOVER NO DOUBT
BALDRIDGE FLAGSTONE F411
BALDRIDGE ISABEL Y69

HB 50K

BASIN PAYWEIGHT 1682
GMAR PAYWEIGHT E764
GMAR FINAL ANSWER A118

MOGCK BULLSEYE
MISS BLACKCAP ELLSTON J2
STYLES UPGRADE J59
BALDRIDGE ISABEL T935
BASIN PAYWEIGHT 006S
21AR O LASS 7017
S A V FINAL ANSWER 0035
GMAR ALLIANCE W162

$ VALUES: $F +89, $W +69, $G +65, $B +154

CED	BW	WW	YW	SC	Milk	Doc	CW	Marb	REA	Fat
+5	+2.6	+68	+125	+1.12	+34	+14	+47	+0.90	+0.59	+0.005

Offers tremendous volume, capacity & internal dimension. ¾ brothers also sell as Lots 7, 8 &12

Spring Yearling Bulls

LOT 41 GMAR Flagstone K082

BD: 01/28/22 Reg No: 20336541

Act. BW 70 | Adj. 205 740

HOOVER NO DOUBT
BALDRIDGE FLAGSTONE F411
BALDRIDGE ISABEL Y69
S A V FINAL ANSWER 0035
GMAR FINAL ANSWER A398
GMAR RITO 5503

MOGCK BULLSEYE
MISS BLACKCAP ELLSTON J2
STYLES UPGRADE J59
BALDRIDGE ISABEL T935
SITZ TRAVELER 8180
S A V EMULOUS 8145
RITO 112 OF 2536 RITO 616
G M A R GINGIE BOSS 5028

$ VALUES: $F +79, $W +49, $G +67, $B +146

CED	BW	WW	YW	SC	Milk	Doc	CW	Marb	REA	Fat
+2	+2.0	+50	+87	+1.33	+26	+22	+34	+1.15	+0.09	+0.044

Identified as the top marbling bull in the elite pen 1 sale group. Offers value added end product excellence in a 3 dimensional package with length depth & width.

LOT 42 GMAR Atlantis 104J [ET]

BD: 12/15/21 Reg No: 20348035

Act. BW 83 | Adj. 205 732

S A V RAINFALL 6846
SQUARE B ATLANTIS 8060
ELBANNA OF CONANGA 1209
EXAR DENVER 2002B
SD LADY 4040 W
R B LADY 7125-2933

COLEMAN CHARLO 0256
S A V BLACKCAP MAY 4136
CONNEALY CONSENSUS
ELBASTA OF CONANGA 9703
EXAR UPSHOT 0562B
EXAR ROYAL LASS 1067
G A R OBJECTIVE 7125
R B LADY STANDARD 308-933

$ VALUES: $F +67, $W +52, $G +57, $B +125

CED	BW	WW	YW	SC	Milk	Doc	CW	Marb	REA	Fat
+3	+2.4	+64	+103	+0.65	+18	+14	+27	+0.74	+0.69	+0.022

A maternal brother by Basin Payweight 1682 brought $14,000 to Bowman Ranch Co in the 2017 sale. Another maternal brother by Reno brought $9500 in the 2018 sale & was the top marbling bull & $B bull in that event. This Atlantis son is thick made with great muscle expression. His top 2% DMI is easily the text in the sale for efficiency.

LOT 43 GMAR Flagstone K158

BD: 02/02/22 Reg No: 20336584

Act. BW 77 | Adj. 205 723

HOOVER NO DOUBT
BALDRIDGE FLAGSTONE F411
BALDRIDGE ISABEL Y69
S A V RESOURCE 1441
GMAR RESOURCE E083
GMAR FINAL PRODUCT Z165

MOGCK BULLSEYE
MISS BLACKCAP ELLSTON J2
STYLES UPGRADE J59
BALDRIDGE ISABEL T935
RITO 707 OF IDEAL 3407 7075
S A V BLACKCAP MAY 4136
CONNEALY FINAL PRODUCT
GMAR ALLIANCE 5222

$ VALUES: $F +76, $W +61, $G +48, $B +124

CED	BW	WW	YW	SC	Milk	Doc	CW	Marb	REA	Fat
-4	+3.6	+73	+115	+1.63	+18	+25	+44	+0.69	+0.33	+0.050

A moderate framed, deep correct & level Flagstone son with a strong topline. A ¾ brother sells as Lot 49

LOT 44 GMAR Pay Day K328

BD: 02/21/22 Reg No: 20341888

Act. BW 83 | Adj. 205 810

TEX PAYWEIGHT 5474
L/R PAY DAY 9130
L/R CHARLIE 5110
SITZ UPWARD 307R
GMAR UPWARD Z133
GMAR NEW LEVEL 5021

BASIN PAYWEIGHT 1682
TEX EMPRESS 2748
L/R COLT 45 3045
SUMMITCREST ELBA 1Y90
CONNEALY ONWARD
SITZ HENRIETTA PRIDE 81M
IRONWOOD NEW LEVEL
GMAR MERGER GAL 9230

$ VALUES: $F +104, $W +69, $G +48, $B +151

CED	BW	WW	YW	SC	Milk	Doc	CW	Marb	REA	Fat
+12	+0.0	+67	+127	+1.55	+31	+20	+62	+0.57	+0.52	+0.014

A soft, loose made white tagged heifer bull that broke the 800 Lb. barrier off the cow. His sire was the high selling bull in Johnson's Lonesome River Ranch Sale in Nebraska who we partner with Baldridge Flagstone F411

LOT 45 GMAR Loaded K020

BD: 01/23/22 Reg No: 20336505

Act. BW 64 | Adj. 205 807

BALDRIDGE 38 SPECIAL
VARILEK LOADED 0038 32
VARILEK PRIDE 6098 8002
CONNEALY FINAL PRODUCT
GMAR FINAL PRODUCT Z142
GMAR ALLIANCE 5087

EF COMMANDO 1366
BALDRIDGE ISABEL Y69
VARILEK CONFIDENCE 3004 0
VARILEK PRIDE 057 6098
CONNEALY PRODUCT 568
EBONISTA OF CONANGA 471
KMK ALLIANCE 6595 187
GMAR FORCE 3025

$ VALUES: $F +96, $W +78, $G +58, $B +154

CED	BW	WW	YW	SC	Milk	Doc	CW	Marb	REA	Fat
+12	-1.7	+73	+124	+0.16	+27	+21	+58	+0.71	+0.90	+0.028

This white tagged heifer bull posts the 2nd lightest actual birth weight in the elite pen one sale group. Check his 800 plus weaning weight & strong ribeye EPD that are unique for a calving ease bull. You can see his jump muscle pop as he moves.

LOT 46 GMAR Scale Crusher K037 [ET]

BD: 01/24/22 Reg No: 20349859

Act. BW 84 | Adj. 205 736

SITZ UPWARD 307R
MARCYS SCALE CRUSHER
MARCYS ERICA 393
MAR INNOVATION 251
THM LADY INNOVATION 3189-680
RB LADY COMPLETE 890-3189

CONNEALY ONWARD
SITZ HENRIETTA PRIDE 81M
LEACHMAN RIGHT TIME
G MARCY ERICA 118
CONNEALY IMPRESSION
MAR FINAL KAHUNA 856
SUMMITCREST COMPLETE 1P55
R B LADY STANDARD 305-890

$ VALUES: $F +107, $W +59, $G +47, $B +154

CED	BW	WW	YW	SC	Milk	Doc	CW	Marb	REA	Fat
+5	+2.6	+70	+124	+0.46	+22	+31	+60	+0.33	+0.88	-0.056

Out of the top cow in the herd enhances his maternal predictability. Flush brothers sell as Lots 9, 26 & 32 while maternal brothers sell as lots 3, 33 & 39.

LOT 47 GMAR Revered K049

BD: 01/26/22 Reg No: 20364748

Act. BW 84 | Adj. 205 688

BASIN RAINMAKER 4404
LT REVERED
LT ASHLEY 7078
WK BOBCAT
GMAR BOBCAT A385
GMAR IN FOCUS Y244

BASIN RAINMAKER 2704
BASIN JOY 1036
S FOUNDATION 514
LT ASHLEY 8263
CONNEALY RIGHT ANSWER 746
WK MISS ANGUS 7127
MYTTY IN FOCUS
GMAR ALLIANCE W201

$ VALUES: $F +100, $W +57, $G +30, $B +130

CED	BW	WW	YW	SC	Milk	Doc	CW	Marb	REA	Fat
+5	+3.1	+64	+119	+1.03	+30	+24	+54	+0.13	+0.86	+0.028

Offers extra length & an attractive profile plus a little chrome on his rear flank

Spring Yearling Bulls

LOT 48 GMAR Loaded K105

BD: 01/30/22 Reg No: 20336552

Act. BW 84 | Adj. 205 760

BALDRIDGE 38 SPECIAL
VARILEK LOADED 0038 32
VARILEK PRIDE 6098 8002
HD 50K
CIRCLE L EXTRA 880
GMAR EXTRA A342
GMAR ALLIANCE U224

EF COMMANDO 1366
BALDRIDGE ISABEL Y69
VARILEK CONFIDENCE 3004 0
VARILEK PRIDE 057 6098
NICHOLS EXTRA K205
SINCLAIR LADY 5ET1 4465
KMK ALLIANCE 6595 I87
GMAR MAINLINE 3516

$ VALUES: $F +122 | $W +68 | $G +36 | $B +158

CED	BW	WW	YW	SC	Milk	Doc	CW	Marb	REA	Fat
+3	+2.5	+75	+135	+1.45	+30	+6	+75	+0.34	+0.43	+0.010

A moderate, high maternal cow maker with new genetics for repeat customer.

LOT 49 GMAR Flagstone K826

BD: 03/05/22 Reg No: 20393060

Act. BW 87 | Adj. 205 781

HOOVER NO DOUBT
BALDRIDGE FLAGSTONE F411
BALDRIDGE ISABEL Y69
HD 50K
S A V RESOURCE 1441
GMAR RESOURCE C176
GMAR ALLIANCE 7125

MOGCK BULLSEYE
MISS BLACKCAP ELLSTON J2
STYLES UPGRADE J59
BALDRIDGE ISABEL T935
RITO 707 OF IDEAL 3407 7075
S A V BLACKCAP MAY 4136
KMK ALLIANCE 6595 I87
GMAR RITO 1509

$ VALUES: $F +103 | $W +60 | $G +40 | $B +144

CED	BW	WW	YW	SC	Milk	Doc	CW	Marb	REA	Fat
+0	+2.5	+75	+143	+1.13	+21	+28	+59	+0.31	+0.88	+0.015

A moderate dense Flagstone X Resource combination that will hold together in any environment. A ¾ brother also sells as Lot 43

LOT 50 GMAR Revered K095

BD: 01/29/22 Reg No: 20364750

Act. BW 72 | Adj. 205 757

BASIN RAINMAKER 4404
LT REVERED
LT ASHLEY 7078
HD 50K
MYTTY IN FOCUS
GMAR IN FOCUS A074
GMQR FINAL ANSWER Y361

BASIN RAINMAKER 2704
BASIN JOY 1036
S FOUNDATION 514
LT ASHLEY 8263
S A F FOCUS OF E R
MYTTY COUNTESS 906
S A V FINAL ANSWER 0035
GMAR TRAVELER 6514

$ VALUES: $F +93 | $W +59 | $G +49 | $B +142

CED	BW	WW	YW	SC	Milk	Doc	CW	Marb	REA	Fat
+12	-0.8	+58	+101	+1.45	+26	+29	+47	+0.68	+0.34	+0.036

LOT 51 GMAR Trail Boss K163

BD: 02/03/22 Reg No: 20348301

Act. BW 79 | Adj. 205 774

FERGUSON TRAILBLAZER 239E
BRUMFIELD TRAIL BOSS 057
CAV LADY PAYWEIGHT 5608-7560
HD 50K
CONNEALY SPUR
GMAR SPUR H438
GMAR CONFIDENCE B256

V A R DISCOVERY 2240
MOLITOR999 BARBELLA 940-3012
BASIN PAYWEIGHT 1682
CAV LADY RESERVE 167-5608
CONNEALY STIMULUS 8419
JAZZA OF CONANGA 8594
CONNEALY CONFIDENCE 0100
GMAR IMAGE MAKER U177

$ VALUES: $F +110 | $W +78 | $G +59 | $B +170

CED	BW	WW	YW	SC	Milk	Doc	CW	Marb	REA	Fat
+3	+3.7	+90	+153	+0.25	+27	+33	+77	+0.73	+0.83	+0.014

LOT 52 GMAR Flagstone K404

BD: 03/08/22 Reg No: 20352946

Act. BW 85 | Adj. 205 746

HOOVER NO DOUBT
BALDRIDGE FLAGSTONE F411
BALDRIDGE ISABEL Y69
HD 50K
DD RESOURCE 611
GMAR RESOURCE F461
GMAR PROGRAM U644

MOGCK BULLSEYE
MISS BLACKCAP ELLSTON J2
STYLES UPGRADE J59
BALDRIDGE ISABEL T935
S A V RESOURCE 1441
DD VIXON 229
HA PROGRAM 5652
GMAR FORCE 1051

$ VALUES: $F +83 | $W +57 | $G +54 | $B +137

CED	BW	WW	YW	SC	Milk	Doc	CW	Marb	REA	Fat
-1	+3.8	+66	+121	+2.11	+28	+31	+49	+0.70	+0.59	+0.022

LOT 53 GMAR Advocate 28k2

BD: 02/03/22 Reg No: 20448900

Act. BW 74 | Adj. 205 729

KG JUSTIFIED 3023
M R A ADVOCATE 9035
M R A BLACKBIRD 6362
HD 50K
DL DUALLY
GMAR DUALLY H296
GMAR COMRADE D469

CONNEALY JUDGMENT
KG MISS MAGIC 1443
CONNEALY ARSENAL 2174
MRA BLACKBIRD 0072
DL SONIC 444
DL INCENTIVE 2103
CONNEALY COMRADE 1385
GMAR RITO 7187

$ VALUES: $F +66 | $W +62 | $G +51 | $B +117

CED	BW	WW	YW	SC	Milk	Doc	CW	Marb	REA	Fat
+9	-1.0	+60	+114	+1.37	+27	+19	+28	+0.67	+0.37	+0.009

LOT 54 GMAR Advocate 37k5

BD: 02/03/22 Reg No: 20448903

Act. BW 72 | Adj. 205 719

KG JUSTIFIED 3023
M R A ADVOCATE 9035
M R A BLACKBIRD 6362
HD 50K
MAR TIGER 7504
GMAR TIGER H518
GMAR FOUNDATION A405

CONNEALY JUDGMENT
KG MISS MAGIC 1443
CONNEALY ARSENAL 2174
MRA BLACKBIRD 0072
GS TIGER 333
MIZPAH BLACKBIRD 9169
MUSGRAVE FOUNDATION
GMAR ALLIANCE W182

$ VALUES: $F +88 | $W +72 | $G +52 | $B +141

CED	BW	WW	YW	SC	Milk	Doc	CW	Marb	REA	Fat
+6	+0.1	+72	+129	+2.49	+29	+14	+53	+0.74	+0.45	+0.042

Spring Yearling Bulls

LOT 55 GMAR Flagstone K138

BD: 01/31/22 Reg No: 20336572

Act. BW 80 | Adj. 205 802

HOOVER NO DOUBT
BALDRIDGE FLAGSTONE F411
BALDRIDGE ISABEL Y69
BASIN PAYWEIGHT 1682
GMAR PAYWEIGHT E145
MAPLECREST FOREVER LADY 9179

MOGCK BULLSEYE
MISS BLACKCAP ELLSTON J2
STYLES UPGRADE J59
BALDRIDGE ISABEL T935
BASIN PAYWEIGHT 006S
21AR O LASS 7017
C R A BEXTOR 872 5205 608
MAPLECREST FOREVER LADY A618

$ VALUES: $F +94 | $W +69 | $G +63 | $B +157

CED	BW	WW	YW	SC	Milk	Doc	CW	Marb	REA	Fat
+3	+2.3	+70	+121	+2.28	+30	+26	+55	+0.96	+0.55	+0.052

LOT 56 GMAR Flagstone K133

BD: 01/31/22 Reg No: 20336568

Act. BW 84 | Adj. 205 709

HOOVER NO DOUBT
BALDRIDGE FLAGSTONE F411
BALDRIDGE ISABEL Y69
EXAR DENVER 2002B
ICC MIIS WIX 4135
ICC MISS WIX 4618

MOGCK BULLSEYE
MISS BLACKCAP ELLSTON J2
STYLES UPGRADE J59
BALDRIDGE ISABEL T935
EXAR UPSHOT 0562B
EXAR ROYAL LASS 1067
SITZ ALLIANCE 6595
MISS WIX 415 OF MC CUMBER

$ VALUES: $F +79 | $W +64 | $G +47 | $B +126

CED	BW	WW	YW	SC	Milk	Doc	CW	Marb	REA	Fat
+8	+1.5	+57	+101	+1.08	+31	+18	+42	+0.59	+0.62	+0.048

LOT 57 GMAR Flagstone K291

BD: 02/16/22 Reg No: 20341857

Act. BW 84 | Adj. 205 787

HOOVER NO DOUBT
BALDRIDGE FLAGSTONE F411
BALDRIDGE ISABEL Y69
MUSGRAVE AVIATOR
GMAR AVIATOR F710
GMAR RESOURCE D100

MOGCK BULLSEYE
MISS BLACKCAP ELLSTON J2
STYLES UPGRADE J59
BALDRIDGE ISABEL T935
KOUPALS B&B IDENTITY
MCATL FOREVER LADY 1429-138
S A V RESOURCE 1441
GMAR NEW DESIGN 6011

$ VALUES: $F +106 | $W +72 | $G +69 | $B +175

CED	BW	WW	YW	SC	Milk	Doc	CW	Marb	REA	Fat
+1	+2.7	+77	+136	+0.51	+28	+25	+62	+0.98	+0.70	+0.018

LOT 58 GMAR Logo K793

BD: 03/01/22 Reg No: 20393032

Act. BW 82 | Adj. 205 816

SITZ LOGO 12964
21AR LOGO 0023
21AR ESTRADA 8619
R B ACTIVE DUTY 010
GMAR ACTIVE DUTY C702
GMAR ALLIANCE U271

SITZ TEBOW 11860
SITZ SHAUNA 3152
21AR UNION 5316
21AR ESTRADA 3247
LCC NEW STANDARD
B A LADY 6807 305
KMK ALLIANCE 6595 I87
GMAR NEW DESIGN 4554

$ VALUES: $F +94 | $W +71 | $G +33 | $B +127

CED	BW	WW	YW	SC	Milk	Doc	CW	Marb	REA	Fat
+4	+1.2	+78	+135	+1.72	+19	+22	+55	+0.13	+0.66	-0.038

LOT 59 GMAR Logo K789

BD: 03/01/22 Reg No: 20393028

Act. BW 72 | Adj. 205 785

SITZ LOGO 12964
21AR LOGO 0023
21AR ESTRADA 8619
CONNEALY CONFIDENCE 0100
GMAR CONFIDENCE C358
GMAR UPWARD X282

SITZ TEBOW 11860
SITZ SHAUNA 3152
21AR UNION 5316
21AR ESTRADA 3247
CONNEALY TOBIN
BECKA GALA OF CONANGA 8281
SITZ UPWARD 307R
GMAR FORCE 5108

$ VALUES: $F +76 | $W +69 | $G +28 | $B +104

CED	BW	WW	YW	SC	Milk	Doc	CW	Marb	REA	Fat
+13	+0.5	+67	+108	+0.93	+22	+23	+44	+0.26	+0.54	+0.082

LOT 60 GMAR Advocate K773

BD: 02/28/22 Reg No: 20374444

Act. BW 76 | Adj. 205 739

KG JUSTIFIED 3023
M R A ADVOCATE 9035
M R A BLACKBIRD 6362
V A R RESERVE 1111
GMAR RESERVE C152
GMAR NEW LEVEL 5072

CONNEALY JUDGMENT
KG MISS MAGIC 1443
CONNEALY ARSENAL 2174
MRA BLACKBIRD 0072
B/R NEW DAY 454
SANDPOINT BLACKBIRD 8809
IRONWOOD NEW LEVEL
GMAR REALLY WINDY 3218

$ VALUES: $F +81 | $W +60 | $G +47 | $B +128

CED	BW	WW	YW	SC	Milk	Doc	CW	Marb	REA	Fat
+10	+0.4	+54	+103	+1.02	+35	+22	+43	+0.52	+0.57	+0.003

LOT 61 GMAR Load Up K909

BD: 03/23/22 Reg No: 20393017

Act. BW 87 | Adj. 205 849

KW OVERLOAD 6223
SCHAACK LOAD UP 0256
SCHAACK MISS WIX 815
DD IDENTITY 306
GMAR IDENTITY C532
GMAR FINAL ANSWER Y462

PLATTEMERE WEIGH UP K360
KW 3137 CONSENSUS 7229 3033
V A R LEGEND 5019
MISS WIX 0175 OF MC CUMER
KOUPALS B&B IDENTITY
DD MOLLY 617 NEWSLINE
S A V FINAL ANSWER 0035
JVC ALTUNE OF CONANGA 803

$ VALUES: $F +89 | $W +91 | $G +64 | $B +152

CED	BW	WW	YW	SC	Milk	Doc	CW	Marb	REA	Fat
+0	+3.7	+90	+139	+0.98	+33	+30	+67	+0.72	+1.08	-0.006

LOT 62 GMAR Load Up K844

BD: 03/08/22 Reg No: 20392976

Act. BW 80 | Adj. 205 748

KW OVERLOAD 6223
SCHAACK LOAD UP 0256
SCHAACK MISS WIX 815
EXAR SIGNIFICANT 1769B
PIERCE SIGNIFICANT B402
BECKER FARMS QUALITY 5044

PLATTEMERE WEIGH UP K360
KW 3137 CONSENSUS 7229 3033
V A R LEGEND 5019
MISS WIX 0175 OF MC CUMER
CONNEALY CONSENSUS 7229
SITZ HENRIETTA PRIDE 643T
FELTONS MEAT PACKER 62
B F A QUALITY 749

$ VALUES: $F +69 | $W +59 | $G +55 | $B +124

CED	BW	WW	YW	SC	Milk	Doc	CW	Marb	REA	Fat
+8	+1.1	+62	+110	-0.40	+22	+19	+32	+0.70	+0.54	-0.003

Spring Yearling Bulls

LOT 63 GMAR Jackpot K326

BD: 02/21/22 Reg No: 20341886

Act. BW 76 | Adj. 205 772

RAVEN JACKPOT D164
RC JACKPOT 825
DEEP CREEK TIME HOSS 6117
BASIN PAYWEIGHT 1682
GMAR PAYWEIGHT E049
GMAR IN FOCUS Z141

RAVEN POWERBALL 53
RAVEN BLACKBIRD 610
PINE CREEK TIMELESS 2109
DEEP CREEK 4097 HOSS 413
BASIN PAYWEIGHT 006S
21AR O LASS 7017
MYTTY IN FOCUS
GMAR REALLY WINDY 3218

$ VALUES: $F +79 | $W +81 | $G +45 | $B +124

CED	BW	WW	YW	SC	Milk	Doc	CW	Marb	REA	Fat
+11	-0.8	+68	+114	+1.65	+37	+26	+43	+0.72	+0.08	+0.065

LOT 64 GMAR Jackpot K440

BD: 03/15/22 Reg No: 20391588

Act. BW 83 | Adj. 205 834

RAVEN JACKPOT D164
RC JACKPOT 825
DEEP CREEK TIME HOSS 6117
CONNEALY BLACK GRANITE
GMAR BLACK GRANITE E041
GMAR IMPRESSIVE C411

RAVEN POWERBALL 53
RAVEN BLACKBIRD 610
PINE CREEK TIMELESS 2109
DEEP CREEK 4097 HOSS 413
CONNEALY CONSENSUS 7229
EURA ELGA OF CONANGA 9109
MOHNEN IMPRESSIVE 1093
GMAR ANALYST U255

$ VALUES: $F +97 | $W +89 | $G +39 | $B +136

CED	BW	WW	YW	SC	Milk	Doc	CW	Marb	REA	Fat
+1	+2.9	+89	+142	+1.19	+38	+26	+68	+0.40	+0.39	+0.028

LOT 65 GMAR Stellar K687

BD: 02/01/22 Reg No: 20362430

Act. BW 77 | Adj. 205 783

MOHNEN SUBSTANTIAL 272
SITZ STELLAR 726D
SITZ PRIDE 200B
G A R ASHLAND
GMAR ASHLAND H770
GMAR PAY RAISE D508

BENFIELD SUBSTANCE 8506
MOHNEN GLYN MAWR ELBA 1758
CONNEALY FINAL PRODUCT
SITZ PRIDE 308Y
G A R EARLY BIRD
CHAIR ROCK AMBUSH 1018
ICC PAY RAISE 4899
GMAR FINAL PRODUCT A046

$ VALUES: $F +102 | $W +81 | $G +55 | $B +157

CED	BW	WW	YW	SC	Milk	Doc	CW	Marb	REA	Fat
+1	+1.7	+90	+159	+0.88	+26	+17	+65	+0.81	+0.53	+0.068

LOT 66 GMAR Stellar K684

BD: 01/31/22 Reg No: 20362427

Act. BW 78 | Adj. 205 747

MOHNEN SUBSTANTIAL 272
SITZ STELLAR 726D
SITZ PRIDE 200B
DL DUALLY
GMAR DUALLY H680
GMAR BONUS F337

BENFIELD SUBSTANCE 8506
MOHNEN GLYN MAWR ELBA 1758
CONNEALY FINAL PRODUCT
SITZ PRIDE 308Y
DL SONIC 444
DL INCENTIVE 2103
BASIN BONUS 4345
GMAR JUNEAU D580

$ VALUES: $F +94 | $W +65 | $G +44 | $B +138

CED	BW	WW	YW	SC	Milk	Doc	CW	Marb	REA	Fat
+0	+1.9	+84	+148	+0.75	+15	+26	+59	+0.58	+0.57	+0.074

LOT 67 GMAR Stellar K667

BD: 01/28/22 Reg No: 20362412

Act. BW 73 | Adj. 205 731

MOHNEN SUBSTANTIAL 272
SITZ STELLAR 726D
SITZ PRIDE 200B
G A R ASHLAND
GMAR ASHLAND H796
GMAR ACTIVE DUTY C277

BENFIELD SUBSTANCE 8506
MOHNEN GLYN MAWR ELBA 1758
CONNEALY FINAL PRODUCT
SITZ PRIDE 308Y
G A R EARLY BIRD
CHAIR ROCK AMBUSH 1018
R B ACTIVE DUTY 010
GMAR FINAL ANSWER X318

$ VALUES: $F +77 | $W +72 | $G +52 | $B +129

CED	BW	WW	YW	SC	Milk	Doc	CW	Marb	REA	Fat
+6	+0.8	+83	+139	+0.51	+20	+11	+49	+0.58	+0.86	+0.026

LOT 68 GMAR Advocate 40k7

BD: 02/01/22 Reg No: 20451913

Act. BW 73 | Adj. 205 680

KG JUSTIFIED 3023
M R A ADVOCATE 9035
M R A BLACKBIRD 6362
WILKS PAYWEIGHT 8190
GMAR PAYWEIGHT H553
GMAR FRONTMAN Z125

CONNEALY JUDGMENT
KG MISS MAGIC 1443
CONNEALY ARSENAL 2174
MRA BLACKBIRD 0072
BASIN PAYWEIGHT 1682
MAPLECREST RITA K2162
KESSLERS FRONTMAN R001
GMAR SHEAR FORCE X401

$ VALUES: $F +68 | $W +57 | $G +32 | $B +100

CED	BW	WW	YW	SC	Milk	Doc	CW	Marb	REA	Fat
+11	-0.7	+48	+94	+0.61	+33	+23	+28	+0.38	+0.29	+0.059

LOT 69 GMAR Load Up K294

BD: 02/16/22 Reg No: 20341860

Act. BW 79 | Adj. 205 766

KW OVERLOAD 6223
SCHAACK LOAD UP 0256
SCHAACK MISS WIX 815
JMB TRACTION 292
GMAR TRACTION F096
GMAR FINAL ANSWER A128

PLATTEMERE WEIGH UP K360
KW 3137 CONSENSUS 7229 3033
V A R LEGEND 5019
MISS WIX 0175 OF MC CUMER
SITZ TOP GAME 561X
JMB EMULOTA 013
S A V FINAL ANSWER 0035
GMAR NEW DESIGN 3074

$ VALUES: $F +86 | $W +76 | $G +52 | $B +138

CED	BW	WW	YW	SC	Milk	Doc	CW	Marb	REA	Fat
-1	+3.6	+78	+122	+0.62	+27	+22	+54	+0.51	+0.98	-0.001

LOT 70 GMAR Load Up K259

BD: 02/13/22 Reg No: 20341828

Act. BW 85 | Adj. 205 732

KW OVERLOAD 6223
SCHAACK LOAD UP 0256
SCHAACK MISS WIX 815
CONNEALY SPUR
GMAR SPUR G207
GMAR FINAL ANSWER X382

PLATTEMERE WEIGH UP K360
KW 3137 CONSENSUS 7229 3033
V A R LEGEND 5019
MISS WIX 0175 OF MC CUMER
CONNEALY STIMULUS 8419
JAZZA OF CONANGA 8594
S A V FINAL ANSWER 0035
GMAR FORCE 3065

$ VALUES: $F +82 | $W +73 | $G +62 | $B +144

CED	BW	WW	YW	SC	Milk	Doc	CW	Marb	REA	Fat
+5	+3.0	+71	+126	+0.39	+34	+20	+50	+0.78	+0.73	-0.005

Spring Yearling Bulls

LOT 71 GMAR Load Up K814

BD: 03/04/22 Reg No: 20393051

Act. BW 87 | Adj. 205 863

KW OVERLOAD 6223
SCHAACK LOAD UP 0256
SCHAACK MISS WIX 815
HD 50K
JMB TRACTION 292
GMAR TRACTION F061
GMAR INDUSTRY Y069

PLATTEMERE WEIGH UP K360
KW 3137 CONSENSUS 7229 3033
V A R LEGEND 5019
MISS WIX 0175 OF MC CUMER
SITZ TOP GAME 561X
JMB EMULOTA 013
CONNEALY INDUSTRY 5634
GMAR FORCE 3025

$ VALUES: $F +91, $W +78, $G +44, $B +135

CED	BW	WW	YW	SC	Milk	Doc	CW	Marb	REA	Fat
+1	+3.2	+86	+154	+0.60	+29	+24	+61	+0.43	+0.60	-0.011

LOT 72 GMAR Load Up K839

BD: 03/07/22 Reg No: 20392971

Act. BW 75 | Adj. 205 723

KW OVERLOAD 6223
SCHAACK LOAD UP 0256
SCHAACK MISS WIX 815
HD 50K
CONNEALY CONFIDENCE 0100
GMAR CONFIDENCE B227
GMAR FRONTMAN Y145

PLATTEMERE WEIGH UP K360
KW 3137 CONSENSUS 7229 3033
V A R LEGEND 5019
MISS WIX 0175 OF MC CUMER
CONNEALY TOBIN
BECKA GALA OF CONANGA 8281
KESSLERS FRONTMAN R001
GMAR PROGRAM W352

$ VALUES: $F +98, $W +69, $G +39, $B +137

CED	BW	WW	YW	SC	Milk	Doc	CW	Marb	REA	Fat
+8	+0.3	+66	+118	-0.22	+29	+17	+55	+0.22	+0.97	-0.007

LOT 73 GMAR Load Up K890

BD: 03/17/22 Reg No: 20393006

Act. BW 90 | Adj. 205 864

KW OVERLOAD 6223
SCHAACK LOAD UP 0256
SCHAACK MISS WIX 815
HD 50K
DD IDENTITY 306
GMAR IDENTITY C643
GMAR THUNDER Y012

PLATTEMERE WEIGH UP K360
KW 3137 CONSENSUS 7229 3033
V A R LEGEND 5019
MISS WIX 0175 OF MC CUMER
KOUPALS B&B IDENTITY
DD MOLLY 617 NEWSLINE
CONNEALY THUNDER
NORTH FORK PRIDE 7086

$ VALUES: $F +125, $W +70, $G +48, $B +173

CED	BW	WW	YW	SC	Milk	Doc	CW	Marb	REA	Fat
-6	+5.1	+88	+154	+1.45	+28	+28	+84	+0.55	+0.57	+0.003

LOT 74 GMAR Flagstone K872

BD: 03/14/22 Reg No: 20392995

Act. BW 90 | Adj. 205 787

HOOVER NO DOUBT
BALDRIDGE FLAGSTONE F411
BALDRIDGE ISABEL Y69
HD 50K
BUBS SOUTHERN CHARM AA31
GMAR SOUTHERN CHARM G707
GMAR RAMPAGE D053

MOGCK BULLSEYE
MISS BLACKCAP ELLSTON J2
STYLES UPGRADE J59
BALDRIDGE ISABEL T935
SILVEIRAS CONVERSION 8064
HICKORY HILL ERICA 009
QUAKER HILL RAMPAGE 0A36
GMAR MOTIVE B031

$ VALUES: $F +82, $W +61, $G +59, $B +141

CED	BW	WW	YW	SC	Milk	Doc	CW	Marb	REA	Fat
-7	+4.2	+77	+127	+0.81	+18	+25	+46	+0.73	+0.67	-0.003

LOT 75 GMAR Flagstone K901

BD: 03/21/22 Reg No: 20393013

Act. BW 90 | Adj. 205 769

HOOVER NO DOUBT
BALDRIDGE FLAGSTONE F411
BALDRIDGE ISABEL Y69
HD 50K
S A V RESOURCE 1441
GMAR RESOURCE D138
GMAR ALLIANCE 6254

MOGCK BULLSEYE
MISS BLACKCAP ELLSTON J2
STYLES UPGRADE J59
BALDRIDGE ISABEL T935
RITO 707 OF IDEAL 3407 7075
S A V BLACKCAP MAY 4136
KMK ALLIANCE 6595 I87
GMAR FORCE 2188

$ VALUES: $F +86, $W +74, $G +64, $B +149

CED	BW	WW	YW	SC	Milk	Doc	CW	Marb	REA	Fat
-3	+3.4	+74	+129	+0.88	+32	+23	+51	+0.96	+0.57	+0.050

LOT 76 GMAR Advocate K721

BD: 02/24/22 Reg No: 20374471

Act. BW 70 | Adj. 205 754

KG JUSTIFIED 3023
M R A ADVOCATE 9035
M R A BLACKBIRD 6362
HD 50K
CHERRY KNOLL TOMBSTONE 1417
PIERCE TOMBSTONE E842
BRUSETT BLACK LADY Y145

CONNEALY JUDGMENT
KG MISS MAGIC 1443
CONNEALY ARSENAL 2174
MRA BLACKBIRD 0072
TOMBSTONE 050
CHERRY KNOLL CROWN JEWEL 012
SITZ WISDOM 481T
BRUSETT BLACK LADY 256

$ VALUES: $F +104, $W +79, $G +28, $B +132

CED	BW	WW	YW	SC	Milk	Doc	CW	Marb	REA	Fat
+9	+1.2	+72	+134	+2.18	+38	+11	+60	+0.14	+0.53	+0.006

LOT 77 GMAR Stellar K680

BD: 01/31/22 Reg No: 20393305

Act. BW 72 | Adj. 205 728

MOHNEN SUBSTANTIAL 272
SITZ STELLAR 726D
SITZ PRIDE 200B
HD 50K
POSS ACHIEVEMENT
PIERCE ACHIEVEMENT H678
PIERCE TRACTION F837

BENFIELD SUBSTANCE 8506
MOHNEN GLYN MAWR ELBA 1758
CONNEALY FINAL PRODUCT
SITZ PRIDE 308Y
POSS LASTING IMPACT 3118
POSS ERICA 327
JMB TRACTION 292
PIERCE SIGNIFICANT B402

$ VALUES: $F +113, $W +69, $G +54, $B +166

CED	BW	WW	YW	SC	Milk	Doc	CW	Marb	REA	Fat
+1	+1.8	+82	+155	+0.66	+23	+24	+66	+0.73	+0.59	+0.044

Spring Yearling Bulls

LOT 78 GMAR Stellar K693

BD: 02/03/22 Reg No: 20362436

Act. BW 75 | Adj. 205 777

MOHNEN SUBSTANTIAL 272
SITZ STELLAR 726D
SITZ PRIDE 200B
G A R ASHLAND
GMAR ASHLAND H763
GMAR RESOURCE B410

BENFIELD SUBSTANCE 8506
MOHNEN GLYN MAWR ELBA 1758
CONNEALY FINAL PRODUCT
SITZ PRIDE 308Y
G A R EARLY BIRD
CHAIR ROCK AMBUSH 1018
S A V RESOURCE 1441
GMAR ALLIANCE W156

$ VALUES: $F +96 | $W +71 | $G +55 | $B +151

CED	BW	WW	YW	SC	Milk	Doc	CW	Marb	REA	Fat
+3	+2.1	+80	+142	+1.34	+25	+20	+62	+0.82	+0.53	+0.065

LOT 79 GMAR Flagstone K382

BD: 03/05/22 Reg No: 20352927

Act. BW 77 | Adj. 205 706

HOOVER NO DOUBT
BALDRIDGE FLAGSTONE F411
BALDRIDGE ISABEL Y69
S CHISUM 6175
GMAR CHISUM Z267
GMAR IMAGE MAKER W048

MOGCK BULLSEYE
MISS BLACKCAP ELLSTON J2
STYLES UPGRADE J59
BALDRIDGE ISABEL T935
S ALLIANCE 3313
S GLORIA 464
H A IMAGE MAKER 0415
GMAR RITO 7108

$ VALUES: $F +97 | $W +65 | $G +33 | $B +130

CED	BW	WW	YW	SC	Milk	Doc	CW	Marb	REA	Fat
+0	+2.4	+65	+108	+0.86	+27	+24	+56	+0.22	+0.61	+0.006

LOT 80 GMAR Flagstone K397 [ET]

BD: 03/07/22 Reg No: 20352941

Act. BW 85 | Adj. 205 752

HOOVER NO DOUBT
BALDRIDGE FLAGSTONE F411
BALDRIDGE ISABEL Y69
MAR INNOVATION 251
THM LADY INNOVATION 3189-680
RB LADY COMPLETE 890-3189

MOGCK BULLSEYE
MISS BLACKCAP ELLSTON J2
STYLES UPGRADE J59
BALDRIDGE ISABEL T935
CONNEALY IMPRESSION
MAR FINAL KAHUNA 856
SUMMITCREST COMPLETE 1P55
R B LADY STANDARD 305-890

$ VALUES: $F +115 | $W +71 | $G +54 | $B +169

CED	BW	WW	YW	SC	Milk	Doc	CW	Marb	REA	Fat
+1	+3.8	+76	+139	+1.45	+34	+26	+70	+0.58	+0.88	-0.002

LOT 81 GMAR Jackpot K381

BD: 03/05/22 Reg No: 20352926

Act. BW 83 | Adj. 205 733

RAVEN JACKPOT D164
RC JACKPOT 825
DEEP CREEK TIME HOSS 6117
BASIN PAYWEIGHT 1682
GMAR PAYWEIGHT E776
GMAR RIGHT ANSWER A527

RAVEN POWERBALL 53
RAVEN BLACKBIRD 610
PINE CREEK TIMELESS 2109
DEEP CREEK 4097 HOSS 413
BASIN PAYWEIGHT 006S
21AR O LASS 7017
CONNEALY RIGHT ANSWER 746
GMAR ALLIANCE 6059

$ VALUES: $F +84 | $W +78 | $G +37 | $B +121

CED	BW	WW	YW	SC	Milk	Doc	CW	Marb	REA	Fat
+2	+2.1	+73	+122	+0.86	+37	+13	+49	+0.38	+0.52	+0.032

LOT 82 GMAR Scale Crusher K348

BD: 02/27/22 COMMERCIAL

Act. BW 78 | Adj. 205 788

MARCYS SCALE BREAKER N PLUS
MARCYS N PLUS 0128
MARCYS FOREVER LADY 644
3F EPIC 4631
GMAR EPIC F793
GMAR EXTRA C480

MARCYS SCALE CRUSHER
MARCYS TREASURE 227
MARCYS GAME TIME
MARCYS FOREVER LADY 424
VARILEK PRODUCT 2010 04
ZEBO QUEEN 1072
CIRCLE L EXTRA 880
GMAR NEW LEVEL 5065

$ VALUES: $F – | $W – | $G – | $B –

CED	BW	WW	YW	SC	Milk	Doc	CW	Marb	REA	Fat
I+5	I+2.4	I+69	–	–	–	–	–	–		–

LOT 83 GMAR Logo K724

BD: 02/24/22 Reg No: 20374474

Act. BW 70 | Adj. 205 717

SITZ LOGO 12964
21AR LOGO 0023
21AR ESTRADA 8619
JMB TRACTION 292
PIERCE TRACTION E798
PIERCE FINAL ANSWER Z420

SITZ TEBOW 11860
SITZ SHAUNA 3152
21AR UNION 5316
21AR ESTRADA 3247
SITZ TOP GAME 561X
JMB EMULOTA 013
S A V FINAL ANSWER 0035
CCAR LUCY R069

$ VALUES: $F +55 | $W +66 | $G +53 | $B +108

CED	BW	WW	YW	SC	Milk	Doc	CW	Marb	REA	Fat
+9	-0.3	+58	+94	+1.44	+25	+8	+25	+0.76	+0.38	+0.034

LOT 84 GMAR Logo K727

BD: 02/25/22 Reg No: 20374477

Act. BW 82 | Adj. 205 751

SITZ LOGO 12964
21AR LOGO 0023
21AR ESTRADA 8619
SOO LINE MOTIVE 9016
GMAR MOTIVE D701
GMAR IMPRESSION B506

SITZ TEBOW 11860
SITZ SHAUNA 3152
21AR UNION 5316
21AR ESTRADA 3247
HF KODIAK 5R
TLA BEAUTY 5R
DD IMPRESSION 110
GMAR UPWARD Y490

$ VALUES: $F +68 | $W +67 | $G +29 | $B +98

CED	BW	WW	YW	SC	Milk	Doc	CW	Marb	REA	Fat
+7	+1.2	+62	+94	+1.43	+24	+20	+34	+0.08	+0.84	+0.009

LOT 85 GMAR Logo K740

BD: 02/25/22 Reg No: 20374414

Act. BW 80 | Adj. 205 746

SITZ LOGO 12964
21AR LOGO 0023
21AR ESTRADA 8619
SOO LINE MOTIVE 9016
GMAR MOTIVE D111
GMAR UPWARD A181

SITZ TEBOW 11860
SITZ SHAUNA 3152
21AR UNION 5316
21AR ESTRADA 3247
HF KODIAK 5R
TLA BEAUTY 5R
SITZ UPWARD 307R
BASIN CHLOE 0T15

$ VALUES: $F +65 | $W +65 | $G +35 | $B +99

CED	BW	WW	YW	SC	Milk	Doc	CW	Marb	REA	Fat
+6	+2.0	+57	+88	+1.43	+31	+15	+33	+0.32	+0.48	+0.021

Spring Yearling Bulls

LOT 86 GMAR Flagstone K212

BD: 02/09/22 Reg No: 20336625

Act. BW 78 | Adj. 205 783

HOOVER NO DOUBT
BALDRIDGE FLAGSTONE F411
BALDRIDGE ISABEL Y69
HD 50K
BUBS SOUTHERN CHARM AA31
GMAR SOUTHERN CHARM G098
GMAR IMAGE MAKER X030

MOGCK BULLSEYE
MISS BLACKCAP ELLSTON J2
STYLES UPGRADE J59
BALDRIDGE ISABEL T935
SILVEIRAS CONVERSION 8064
HICKORY HILL ERICA 009
H A IMAGE MAKER 0415
GMAR ALLIANCE 6049

$ VALUES: $F +102 | $W +75 | $G +58 | $B +160

CED	BW	WW	YW	SC	Milk	Doc	CW	Marb	REA	Fat
+8	+1.8	+80	+138	+0.97	+26	+25	+63	+0.62	+0.97	-0.010

LOT 87 GMAR Flagstone K318 [ET]

BD: 02/20/22 Reg No: 20341879

Act. BW 85 | Adj. 205 704

HOOVER NO DOUBT
BALDRIDGE FLAGSTONE F411
BALDRIDGE ISABEL Y69
HD 50K
BUBS SOUTHERN CHARM AA31
BEARTOOTH BARBARA 910
ICC BARBARA K 5259

MOGCK BULLSEYE
MISS BLACKCAP ELLSTON J2
STYLES UPGRADE J59
BALDRIDGE ISABEL T935
SILVEIRAS CONVERSION 8064
HICKORY HILL ERICA 009
BASIN PAYWEIGHT 107S
MILL COULEE BARBARA K 905

$ VALUES: $F +104 | $W +61 | $G +84 | $B +187

CED	BW	WW	YW	SC	Milk	Doc	CW	Marb	REA	Fat
-4	+2.8	+62	+113	+1.10	+33	+23	+56	+1.26	+0.68	-0.003

LOT 88 GMAR Flagstone K273

BD: 02/14/22 Reg No: 20341842

Act. BW 81 | Adj. 205 718

HOOVER NO DOUBT
BALDRIDGE FLAGSTONE F411
BALDRIDGE ISABEL Y69
HD 50K
S A V RESOURCE 1441
GMAR RESOURCE F157
GMAR SHEAR FORCE W839

MOGCK BULLSEYE
MISS BLACKCAP ELLSTON J2
STYLES UPGRADE J59
BALDRIDGE ISABEL T935
RITO 707 OF IDEAL 3407 7075
S A V BLACKCAP MAY 4136
G T SHEAR FORCE
GMAR SCOTCH LADY 8032

$ VALUES: $F +69 | $W +60 | $G +51 | $B +120

CED	BW	WW	YW	SC	Milk	Doc	CW	Marb	REA	Fat
+3	+1.9	+64	+113	+0.99	+23	+32	+36	+0.68	+0.59	+0.044

LOT 89 GMAR Trail Boss K125

BD: 01/30/22 Reg No: 20348328

Act. BW 69 | Adj. 205 764

FERGUSON TRAILBLAZER 239E
BRUMFIELD TRAIL BOSS 057
CAV LADY PAYWEIGHT 5608-7560
HD 50K
SITZ STELLAR 726D
GMAR STELLAR H073
GMAR FIX IT F315

V A R DISCOVERY 2240
MOLITOR999 BARBELLA 940-3012
BASIN PAYWEIGHT 1682
CAV LADY RESERVE 167-5608
MOHNEN SUBSTANTIAL 272
SITZ PRIDE 200B
KOUPALS B & B FIX IT 6072
GMAR BIG EYE W274

$ VALUES: $F +76 | $W +82 | $G +50 | $B +127

CED	BW	WW	YW	SC	Milk	Doc	CW	Marb	REA	Fat
+10	-0.6	+77	+130	+1.39	+32	+23	+50	+0.77	+0.36	+0.068

LOT 90 GMAR Trail Boss K141

BD: 02/01/22 Reg No: 20348330

Act. BW 59 | Adj. 205 715

FERGUSON TRAILBLAZER 239E
BRUMFIELD TRAIL BOSS 057
CAV LADY PAYWEIGHT 5608-7560
HD 50K
SITZ STELLAR 726D
GMAR STELLAR H063
GMAR COMMANDO F742

V A R DISCOVERY 2240
MOLITOR999 BARBELLA 940-3012
BASIN PAYWEIGHT 1682
CAV LADY RESERVE 167-5608
MOHNEN SUBSTANTIAL 272
SITZ PRIDE 200B
EF COMMANDO 1366
SD LADY 4040 W

$ VALUES: $F +87 | $W +79 | $G +68 | $B +155

CED	BW	WW	YW	SC	Milk	Doc	CW	Marb	REA	Fat
+8	+0.2	+73	+128	+0.93	+37	+16	+52	+0.92	+0.81	+0.013

LOT 91 GMAR Advocate 29K1

BD: 02/05/22 Reg No: 20448899

Act. BW 73 | Adj. 205 699

KG JUSTIFIED 3023
M R A ADVOCATE 9035
M R A BLACKBIRD 6362
HD 50K
DD SUPER DUTY 701
GMAR SUPER DUTY H330
GMAR FINAL ANSWER A398

CONNEALY JUDGMENT
KG MISS MAGIC 1443
CONNEALY ARSENAL 2174
MRA BLACKBIRD 0072
GMAR SUPER DUTY C279
DD VIXON 403
S A V FINAL ANSWER 0035
GMAR RITO 5503

$ VALUES: $F +74 | $W +63 | $G +41 | $B +115

CED	BW	WW	YW	SC	Milk	Doc	CW	Marb	REA	Fat
+13	-1.5	+48	+98	+1.03	+43	+8	+35	+0.54	+0.43	+0.063

LOT 92 GMAR Advocate 34k4

BD: 02/03/22 Reg No: 20448902

Act. BW 76 | Adj. 205 709

KG JUSTIFIED 3023
M R A ADVOCATE 9035
M R A BLACKBIRD 6362
HD 50K
KOUPALS B & B FIX IT 6072
GMAR FIX IT H395
GMAR IN FOCUS A187

CONNEALY JUDGMENT
KG MISS MAGIC 1443
CONNEALY ARSENAL 2174
MRA BLACKBIRD 0072
KOUPALS B&B FORT KNOX 2077
B&B PHYLLIS 2041
MYTTY IN FOCUS
GMAR ALLIANCE 5087

$ VALUES: $F +62 | $W +63 | $G +34 | $B +96

CED	BW	WW	YW	SC	Milk	Doc	CW	Marb	REA	Fat
+6	-0.8	+56	+96	+1.30	+28	19	+27	+0.51	+0.08	+0.077

LOT 93 GMAR Scale Crusher K007 [ET]

BD: 01/19/22 Reg No: 20349848

Act. BW 81 | Adj. 205 706

SITZ UPWARD 307R
MARCYS SCALE CRUSHER
MARCYS ERICA 393
HD 50K
MAR INNOVATION 251
THM LADY INNOVATION 3189-680
RB LADY COMPLETE 890-3189

CONNEALY ONWARD
SITZ HENRIETTA PRIDE 81M
LEACHMAN RIGHT TIME
G MARCY ERICA 118
CONNEALY IMPRESSION
MAR FINAL KAHUNA 856
SUMMITCREST COMPLETE 1P55
R B LADY STANDARD 305-890

$ VALUES: $F +104 | $W +63 | $G +53 | $B +158

CED	BW	WW	YW	SC	Milk	Doc	CW	Marb	REA	Fat
+4	+1.9	+60	+111	+1.67	+31	+30	+58	+0.52	+1.00	-0.005

Spring Yearling Bulls

LOT 94 GMAR Flagstone K096

BD: 01/29/22 Reg No: 20336547

Act. BW 82 | Adj. 205 709

HOOVER NO DOUBT
BALDRIDGE FLAGSTONE F411
BALDRIDGE ISABEL Y69
HD 50K
GMAR SUPER DUTY C279
GMAR SUPER DUTY E209
GMAR CONFIDENCE B227

MOGCK BULLSEYE
MISS BLACKCAP ELLSTON J2
STYLES UPGRADE J59
BALDRIDGE ISABEL T935
R B ACTIVE DUTY 010
GMAR IMAGE MAKER X306
CONNEALY CONFIDENCE 0100
GMAR FRONTMAN Y145

$ VALUES: $F +81 | $W +68 | $G +43 | $B +124

CED	BW	WW	YW	SC	Milk	Doc	CW	Marb	REA	Fat
+2	+1.2	+63	+115	+0.69	+32	+27	+45	+0.56	+0.38	+0.040

LOT 95 GMAR Flagstone K136

BD: 01/31/22 Reg No: 20336570

Act. BW 84 | Adj. 205 787

HOOVER NO DOUBT
BALDRIDGE FLAGSTONE F411
BALDRIDGE ISABEL Y69
HD 50K
SOO LINE MOTIVE 9016
GMAR MOTIVE A010
LAGRAND BLACKCAP 4594

MOGCK BULLSEYE
MISS BLACKCAP ELLSTON J2
STYLES UPGRADE J59
BALDRIDGE ISABEL T935
HF KODIAK 5R
TLA BEAUTY 5R
G A R PRECISION 1680
G A R EXT 2104

$ VALUES: $F +86 | $W +58 | $G +31 | $B +117

CED	BW	WW	YW	SC	Milk	Doc	CW	Marb	REA	Fat
-5	+4.6	+68	+114	+0.63	+28	+23	+49	+0.32	+0.21	+0.027

LOT 96 GMAR Flagstone K129

BD: 01/31/22 Reg No: 20336564

Act. BW 83 | Adj. 205 625

HOOVER NO DOUBT
BALDRIDGE FLAGSTONE F411
BALDRIDGE ISABEL Y69
HD 50K
CONNEALY FINAL PRODUCT
GMAR FINAL PRODUCT A532
GMAR FORCE 3148

MOGCK BULLSEYE
MISS BLACKCAP ELLSTON J2
STYLES UPGRADE J59
BALDRIDGE ISABEL T935
CONNEALY PRODUCT 568
EBONISTA OF CONANGA 471
K M R FORCE 714
GMAR MAID 7227

$ VALUES: $F +93 | $W +45 | $G +68 | $B +161

CED	BW	WW	YW	SC	Milk	Doc	CW	Marb	REA	Fat
+3	-0.2	+48	+96	+1.19	+25	+24	+41	+1.12	+0.37	+0.059

LOT 97 GMAR Trail Boss K656

BD: 01/24/22 Reg No: 20362401

Act. BW 68 | Adj. 205 742

FERGUSON TRAILBLAZER 239E
BRUMFIELD TRAIL BOSS 057
CAV LADY PAYWEIGHT 5608-7560
HD 50K
LD CAPITALIST 316
GMAR CAPITALIST H696
GMAR MOTIVE C055

V A R DISCOVERY 2240
MOLITOR999 BARBELLA 940-3012
BASIN PAYWEIGHT 1682
CAV LADY RESERVE 167-5608
CONNEALY CAPITALIST 028
LD DIXIE ERICA 2053
SOO LINE MOTIVE 9016
GMAR DEMPSEY A223

$ VALUES: $F +100 | $W +78 | $G +49 | $B +149

CED	BW	WW	YW	SC	Milk	Doc	CW	Marb	REA	Fat
+7	+1.9	+81	+138	+0.94	+28	+25	+61	+0.62	+0.50	+0.027

LOT 98 GMAR Trail Boss K147

BD: 02/01/22 Reg No: 20348315

Act. BW 76 | Adj. 205 715

FERGUSON TRAILBLAZER 239E
BRUMFIELD TRAIL BOSS 057
CAV LADY PAYWEIGHT 5608-7560
HD 50K
S WHITLOCK 179
GMAR WHITLOCK H295
GMAR RAMPAGE E207

V A R DISCOVERY 2240
MOLITOR999 BARBELLA 940-3012
BASIN PAYWEIGHT 1682
CAV LADY RESERVE 167-5608
S CHISUM 6175
S PRIDE ANNA 709
QUAKER HILL RAMPAGE 0A36
GMAR IMPRESSIVE C727

$ VALUES: $F +57 | $W +75 | $G +61 | $B +118

CED	BW	WW	YW	SC	Milk	Doc	CW	Marb	REA	Fat
+17	-2.0	+62	+103	+1.22	+36	+12	+29	+0.78	+0.76	+0.017

LOT 99 GMAR Advocate 38k3

BD: 02/02/22 Reg No: 20448901

Act. BW 75 | Adj. 205 707

KG JUSTIFIED 3023
M R A ADVOCATE 9035
M R A BLACKBIRD 6362
HD 50K
MAR TIGER 7504
GMAR TIGER H523
GMAR MOTIVE B042

CONNEALY JUDGMENT
KG MISS MAGIC 1443
CONNEALY ARSENAL 2174
MRA BLACKBIRD 0072
GS TIGER 333
MIZPAH BLACKBIRD 9169
SOO LINE MOTIVE 9016
GMAR IN FOCUS Z141

$ VALUES: $F +71 | $W +63 | $G +50 | $B +121

CED	BW	WW	YW	SC	Milk	Doc	CW	Marb	REA	Fat
+8	+0	+52	+102	+1.48	+42	+18	+35	+0.77	+0.16	+0.046

LOT 100 GMAR Advocate 39k6

BD: 02/02/22 Reg No: 20448904

Act. BW 72 | Adj. 205 712

KG JUSTIFIED 3023
M R A ADVOCATE 9035
M R A BLACKBIRD 6362
HD 50K
MAR TIGER 7504
GMAR TIGER H530
GMAR MOTIVE B019

CONNEALY JUDGMENT
KG MISS MAGIC 1443
CONNEALY ARSENAL 2174
MRA BLACKBIRD 0072
GS TIGER 333
MIZPAH BLACKBIRD 9169
SOO LINE MOTIVE 9016
GMAR BREEZY Z690

$ VALUES: $F +71 | $W +60 | $G +59 | $B +129

CED	BW	WW	YW	SC	Milk	Doc	CW	Marb	REA	Fat
+12	-2.0	+50	+94	+1.30	+31	+19	+29	+0.95	+0.23	+0.051

LOT 101 GMAR Stellar K076

BD: 01/28/22 Reg No: 20350609

Act. BW 69 | Adj. 205 712

MOHNEN SUBSTANTIAL 272
SITZ STELLAR 726D
SITZ PRIDE 200B
HD 50K
G A R ASHLAND
GMAR ASHLAND H705
GMAR MOTIVE B053

BENFIELD SUBSTANCE 8506
MOHNEN GLYN MAWR ELBA 1758
CONNEALY FINAL PRODUCT
SITZ PRIDE 308Y
G A R EARLY BIRD
CHAIR ROCK AMBUSH 1018
SOO LINE MOTIVE 9016
GMAR UPWARD Z133

$ VALUES: $F +87 | $W +78 | $G +50 | $B +137

CED	BW	WW	YW	SC	Milk	Doc	CW	Marb	REA	Fat
+10	-1.1	+77	+134	+0.67	+27	+24	+55	+0.56	+0.81	+0.030

Spring Yearling Bulls

LOT 102 GMAR Stellar K046

BD: 01/25/22 Reg No: 20350614

Act. BW 77 | Adj. 205 726

MOHNEN SUBSTANTIAL 272
SITZ STELLAR 726D
SITZ PRIDE 200B
BUBS SOUTHERN CHARM AA31
GMAR SOUTHERN CHARM H421
GMAR FINAL PRODUCT A403

BENFIELD SUBSTANCE 8506
MOHNEN GLYN MAWR ELBA 1758
CONNEALY FINAL PRODUCT
SITZ PRIDE 308Y
SILVEIRAS CONVERSION 8064
HICKORY HILL ERICA 009
CONNEALY FINAL PRODUCT
GMAR TRAVELER 6226

$ VALUES: $F +80 | $W +60 | $G +55 | $B +135

CED	BW	WW	YW	SC	Milk	Doc	CW	Marb	REA	Fat
+3	+1.7	+66	+112	+1.27	+21	+12	+37	+0.73	+0.62	+0.032

LOT 103 GMAR Revered K027

BD: 01/24/22 Reg No: 20364680

Act. BW 77 | Adj. 205 654

BASIN RAINMAKER 4404
LT REVERED
LT ASHLEY 7078
CONNEALY BLACK GRANITE
GMAR BLACK GRANITE E705
GMAR CONFIDENCE C358

BASIN RAINMAKER 2704
BASIN JOY 1036
S FOUNDATION 514
LT ASHLEY 8263
CONNEALY CONSENSUS 7229
EURA ELGA OF CONANGA 9109
CONNEALY CONFIDENCE 0100
GMAR UPWARD X282

$ VALUES: $F +84 | $W +59 | $G +37 | $B +121

CED	BW	WW	YW	SC	Milk	Doc	CW	Marb	REA	Fat
+11	-0.1	+60	+102	-0.28	+22	+29	+36	+0.29	+0.79	+0.026

LOT 104 GMAR Revered K048

BD: 01/26/22 Reg No: 20364738

Act. BW 71 | Adj. 205 769

BASIN RAINMAKER 4404
LT REVERED
LT ASHLEY 7078
CONNEALY COMRADE 1385
GMAR COMRADE D377
GMAR RESERVE B339

BASIN RAINMAKER 2704
BASIN JOY 1036
S FOUNDATION 514
LT ASHLEY 8263
CONNEALY CONSENSUS 7229
HAPPY GEE OF CONANGA 919
V A R RESERVE 1111
GMAR IMAGE MAKER 7055

$ VALUES: $F +72 | $W +52 | $G +59 | $B +131

CED	BW	WW	YW	SC	Milk	Doc	CW	Marb	REA	Fat
+13	-1.7	+46	+85	+0.05	+29	+29	+31	+0.89	+0.38	+0.031

LOT 105 GMAR Load Up K190

BD: 02/06/22 Reg No: 20336607

Act. BW 69 | Adj. 205 690

KW OVERLOAD 6223
SCHAACK LOAD UP 0256
SCHAACK MISS WIX 815
DIAMOND VANCE 3695
GMAR VANCE G395
GMAR IN FOCUS A107

PLATTEMERE WEIGH UP K360
KW 3137 CONSENSUS 7229 3033
V A R LEGEND 5019
MISS WIX 0175 OF MC CUMER
TC VANCE 011
DIAMOND BLACK LADY 7206
MYTTY IN FOCUS
GMAR IMAGE MAKER U044

$ VALUES: $F +90 | $W +65 | $G +31 | $B +121

CED	BW	WW	YW	SC	Milk	Doc	CW	Marb	REA	Fat
+15	-0.8	+60	+110	+1.21	+34	+23	+50	+0.19	+0.64	+0.025

LOT 106 GMAR Loaded K109

BD: 01/30/22 Reg No: 20336556

Act. BW 84 | Adj. 205 719

BALDRIDGE 38 SPECIAL
VARILEK LOADED 0038 32
VARILEK PRIDE 6098 8002
MYTTY IN FOCUS
GMAR IN FOCUS Z502
GMAR IMAGE MAKER U023

EF COMMANDO 1366
BALDRIDGE ISABEL Y69
VARILEK CONFIDENCE 3004 0
VARILEK PRIDE 057 6098
S A F FOCUS OF E R
MYTTY COUNTESS 906
H A IMAGE MAKER 0415
GMAR ALLIANCE 6134

$ VALUES: $F +83 | $W +73 | $G +57 | $B +140

CED	BW	WW	YW	SC	Milk	Doc	CW	Marb	REA	Fat
+7	+1.9	+67	+123	+1.69	+36	+18	+44	+0.86	+0.24	+0.026

LOT 107 GMAR Load Up K260

BD: 02/13/22 Reg No: 20341829

Act. BW 69 | Adj. 205 743

KW OVERLOAD 6223
SCHAACK LOAD UP 0256
SCHAACK MISS WIX 815
GB CHISUM S25E
GMAR CHISUM G825
GMAR RAMPAGE D381

PLATTEMERE WEIGH UP K360
KW 3137 CONSENSUS 7229 3033
V A R LEGEND 5019
MISS WIX 0175 OF MC CUMER
S CHISUM 6175
GB PLEASANT PRIDE W25A
QUAKER HILL RAMPAGE 0A36
GMAR FOUNDATION B146

$ VALUES: $F +109 | $W +74 | $G +56 | $B +165

CED	BW	WW	YW	SC	Milk	Doc	CW	Marb	REA	Fat
+6	+1.4	+82	+144	+0.53	+23	+26	+70	+0.63	+0.78	-0.007

LOT 108 GMAR Advocate K710

BD: 02/22/22 Reg No: 20374460

Act. BW 80 | Adj. 205 722

KG JUSTIFIED 3023
M R A ADVOCATE 9035
M R A BLACKBIRD 6362
V A R RESERVE 1111
GMAR RESERVE C086
GMAR ALLIANCE W326

CONNEALY JUDGMENT
KG MISS MAGIC 1443
CONNEALY ARSENAL 2174
MRA BLACKBIRD 0072
B/R NEW DAY 454
SANDPOINT BLACKBIRD 8809
KMK ALLIANCE 6595 I87
GMAR LADY FORCE 2035

$ VALUES: $F +87 | $W +55 | $G +50 | $B +137

CED	BW	WW	YW	SC	Milk	Doc	CW	Marb	REA	Fat
+4	+2.7	+65	+120	+1.28	+20	+22	+43	+0.81	+0.09	+0.053

LOT 109 GMAR Loaded K003

BD: 01/17/22 Reg No: 20336495

Act. BW 65 | Adj. 205 748

BALDRIDGE 38 SPECIAL
VARILEK LOADED 0038 32
VARILEK PRIDE 6098 8002
MOHNEN IMPRESSIVE 1093
GMAR IMPRESSIVE C431
GMAR IMAGE MAKER U044

EF COMMANDO 1366
BALDRIDGE ISABEL Y69
VARILEK CONFIDENCE 3004 0
VARILEK PRIDE 057 6098
BASIN EXCITEMENT
MOHNEN JILT 787
H A IMAGE MAKER 0415
GMAR NEW DESIGN 6188

$ VALUES: $F +66 | $W +69 | $G +31 | $B +97

CED	BW	WW	YW	SC	Milk	Doc	CW	Marb	REA	Fat
+14	-2.2	+61	+100	+0.57	+23	+14	+34	+0.37	+0.27	+0.063

Spring Yearling Bulls

LOT 110 GMAR Advocate K238

BD: 02/12/22 Reg No: 20341808

Act. BW 85 | Adj. 205 750

KG JUSTIFIED 3023
M R A ADVOCATE 9035
M R A BLACKBIRD 6362
HD 50K
DL DUALLY
GMAR DUALLY GAL G607
SD BLACKCAP 5244

CONNEALY JUDGMENT
KG MISS MAGIC 1443
CONNEALY ARSENAL 2174
MRA BLACKBIRD 0072
DL SONIC 444
DL INCENTIVE 2103
R B ACTIVE DUTY 010
SANDPOINT BLACKCAP 0070

$ VALUES: $F +84 | $W +71 | $G +65 | $B +149

CED	BW	WW	YW	SC	Milk	Doc	CW	Marb	REA	Fat
+3	+2.5	+75	+134	+1.86	+29	+20	+52	+1.03	+0.41	+0.052

LOT 111 GMAR Reno K795

BD: 03/02/22 Reg No: 20399989

Act. BW 75 | Adj. 205 713

KM BROKEN BOW 002
SPRING COVE RENO 4021
SPRING COVE LIZA 021
HD 50K
RB IMPRINT 1171-3240
GMAR IMPRINT D520
GMAR CONFIDENCE B358

SUMMITCREST COMPLETE 1P55
SUMMITCREST PRINCESS 0P12
C C A EMBLAZON 702
SPRING COVE LIZA 721
CONNEALY IMPRINT 8317
R B LADY PARTY 1171-844
CONNEALY CONFIDENCE 0100
GMAR GAME DAY Y003

$ VALUES: $F +88 | $W +71 | $G +71 | $B +159

CED	BW	WW	YW	SC	Milk	Doc	CW	Marb	REA	Fat
+8	+0.8	+67	+116	+0.54	+28	+28	+47	+1.11	+0.35	+0.011

LOT 112 GMAR EZ Money K783

BD: 03/01/22 Reg No: 20404169

Act. BW 75 | Adj. 205 737

KR DINERO
FF EZ MONEY D217
JF SHOSHONE W42
HD 50K
CONNEALY FINAL PRODUCT
GMAR FINAL PRODUCT A148
GMAR GAME DAY Y003

BARSTOW CASH
SUMMITCREST PRIDE 07X3
CONNEALY THUNDER
ALC MISS SHOSHONE 1001
CONNEALY PRODUCT 568
EBONISTA OF CONANGA 471
GDAR GAME DAY 449
C C A PRIMROSE 672

$ VALUES: $F +98 | $W +65 | $G +26 | $B +124

CED	BW	WW	YW	SC	Milk	Doc	CW	Marb	REA	Fat
+7	+0.4	+63	+121	+1.05	+35	+20	+57	+0.10	+0.63	+0.030

LOT 113 GMAR Logo K777

BD: 02/28/22 Reg No: 20374448

Act. BW 80 | Adj. 205 755

SITZ LOGO 12964
21AR LOGO 0023
21AR ESTRADA 8619
HD 50K
SOO LINE MOTIVE 9016
GMAR MOTIVE C055
GMAR DEMPSEY A223

SITZ TEBOW 11860
SITZ SHAUNA 3152
21AR UNION 5316
21AR ESTRADA 3247
HF KODIAK 5R
TLA BEAUTY 5R
FF DEMPSEY Y11
GMAR UPWARD X282

$ VALUES: $F +80 | $W +58 | $G +45 | $B +125

CED	BW	WW	YW	SC	Milk	Doc	CW	Marb	REA	Fat
+7	+0.9	+62	+102	+1.04	+20	+20	+39	+0.55	+0.61	+0.051

LOT 114 GMAR Flagstone K774

BD: 02/28/22 Reg No: 20374445

Act. BW 75 | Adj. 205 675

HOOVER NO DOUBT
BALDRIDGE FLAGSTONE F411
BALDRIDGE ISABEL Y69
HD 50K
V A R IMPRESSION 2353
GMAR IMPRESSION D255
GMAR FINAL ANSWER X284

MOGCK BULLSEYE
MISS BLACKCAP ELLSTON J2
STYLES UPGRADE J59
BALDRIDGE ISABEL T935
CONNEALY IMPRESSION
SANDPOINT BLACKBIRD 8809
S A V FINAL ANSWER 0035
GMAR DATELINE 2116

$ VALUES: $F +98 | $W +64 | $G +43 | $B +141

CED	BW	WW	YW	SC	Milk	Doc	CW	Marb	REA	Fat
+4	+2.6	+70	+123	+0.47	+25	+34	+56	+0.48	+0.56	+0.023

LOT 115 GMAR Flagstone K767

BD: 02/28/22 Reg No: 20374439

Act. BW 80 | Adj. 205 744

HOOVER NO DOUBT
BALDRIDGE FLAGSTONE F411
BALDRIDGE ISABEL Y69
HD 50K
S A V RESOURCE 1441
GMAR RESOURCE D127
GMAR ALLIANCE W167

MOGCK BULLSEYE
MISS BLACKCAP ELLSTON J2
STYLES UPGRADE J59
BALDRIDGE ISABEL T935
RITO 707 OF IDEAL 3407 7075
S A V BLACKCAP MAY 4136
KMK ALLIANCE 6595 I87
GMAR REALLY WINDY 4047

$ VALUES: $F +109 | $W +70 | $G +35 | $B +144

CED	BW	WW	YW	SC	Milk	Doc	CW	Marb	REA	Fat
+5	+0.6	+71	+126	+1.00	+25	+22	+66	+0.17	+1.04	+0.025

LOT 116 GMAR EZ Money K758

BD: 02/27/22 Reg No: 20374430

Act. BW 87 | Adj. 205 688

KR DINERO
FF EZ MONEY D217
JF SHOSHONE W42
HD 50K
CONNEALY CONSENSUS 7229
GMAR CONSENSUS C036
C C A COUNTESS 061

BARSTOW CASH
SUMMITCREST PRIDE 07X3
CONNEALY THUNDER
ALC MISS SHOSHONE 1001
CONNEALY CONSENSUS
BLUE LILLY OF CONANGA 16
SITZ UPWARD 307R
MYTTY COUNTESS 906

$ VALUES: $F +73 | $W +56 | $G +53 | $B +126

CED	BW	WW	YW	SC	Milk	Doc	CW	Marb	REA	Fat
+7	+0.9	+63	+109	+1.27	+18	+20	+38	+0.66	+0.50	-0.004

Spring Yearling Bulls

LOT 117 GMAR Loaded K717

BD: 02/23/22 Reg No: 20374467

Act. BW 77 | Adj. 205 735

BALDRIDGE 38 SPECIAL
VARILEK LOADED 0038 32
VARILEK PRIDE 6098 8002

HD 50K

MUSGRAVE FOUNDATION
GMAR FOUNDATION A306
GMAR INDUSTRY X236

EF COMMANDO 1366
BALDRIDGE ISABEL Y69
VARILEK CONFIDENCE 3004 0
VARILEK PRIDE 057 6098
KESSLERS FRONTMAN R001
MCATL BLACKCAP JUARA 29-434
CONNEALY INDUSTRY 5634
GMAR ONWARD 7267

$ VALUES: $F +100 | $W +79 | $G +54 | $B +154

CED	BW	WW	YW	SC	Milk	Doc	CW	Marb	REA	Fat
+8	+0.2	+81	+148	+2.05	+29	+10	+62	+0.75	+0.56	+0.043

LOT 118 GMAR Loaded K725

BD: 02/24/22 Reg No: 20374475

Act. BW 82 | Adj. 205 706

BALDRIDGE 38 SPECIAL
VARILEK LOADED 0038 32
VARILEK PRIDE 6098 8002

HD 50K

MOHNEN IMPRESSIVE 1093
GMAR IMPRESSIVE C741
GMAR IN FOCUS Y043

EF COMMANDO 1366
BALDRIDGE ISABEL Y69
VARILEK CONFIDENCE 3004 0
VARILEK PRIDE 057 6098
BASIN EXCITEMENT
MOHNEN JILT 787
MYTTY IN FOCUS
GMAR PROGRAM W014

$ VALUES: $F +90 | $W +74 | $G +39 | $B +129

CED	BW	WW	YW	SC	Milk	Doc	CW	Marb	REA	Fat
+0	+2.4	+76	+117	+2.05	+24	+23	+54	+0.28	+0.80	-0.004

LOT 119 GMAR Colonel K407 [ET]

BD: 03/08/22 Reg No: 20404199

Act. BW 87 | Adj. 205 784

BALDRIDGE XPAND X743
BALDRIDGE COLONEL C251
BALDRIDGE ISABEL Y69

HD 50K

EXAR DENVER 2002B
SD LADY 4040 W
R B LADY 7125-2933

HOOVER DAM
BALDRIDGE QUEEN S87
STYLES UPGRADE J59
BALDRIDGE ISABEL T935
EXAR UPSHOT 0562B
EXAR ROYAL LASS 1067
G A R OBJECTIVE 7125
R B LADY STANDARD 308-933

$ VALUES: $F +106 | $W +73 | $G +75 | $B +181

CED	BW	WW	YW	SC	Milk	Doc	CW	Marb	REA	Fat
+4	+2.6	+81	+147	+1.35	+31	+23	+65	+1.05	+0.92	+0.022

LOT 120 GMAR Revered K398 [ET]

BD: 03/07/22 Reg No: 20364744

Act. BW 71 | Adj. 205 765

BASIN RAINMAKER 4404
LT REVERED
LT ASHLEY 7078

HD 50K

EXAR DENVER 2002B
SD LADY 4040 W
R B LADY 7125-2933

BASIN RAINMAKER 2704
BASIN JOY 1036
S FOUNDATION 514
LT ASHLEY 8263
EXAR UPSHOT 0562B
EXAR ROYAL LASS 1067
G A R OBJECTIVE 7125
R B LADY STANDARD 308-933

$ VALUES: $F +101 | $W +60 | $G +43 | $B +144

CED	BW	WW	YW	SC	Milk	Doc	CW	Marb	REA	Fat
+6	+1.0	+67	+121	+1.39	+25	+20	+52	+0.51	+0.59	+0.048

LOT 121 GMAR Flagstone K736

BD: 02/25/22 Reg No: 20374410

Act. BW 80 | Adj. 205 651

HOOVER NO DOUBT
BALDRIDGE FLAGSTONE F411
BALDRIDGE ISABEL Y69

HD 50K

QUAKER HILL RAMPAGE 0A36
GMAR RAMPAGE D002
JVC ALTUNE OF CONANGA 803

MOGCK BULLSEYE
MISS BLACKCAP ELLSTON J2
STYLES UPGRADE J59
BALDRIDGE ISABEL T935
MCC DAYBREAK
QHF BLACKCAP 6E2 OF4V16 4355
CONNEALY LEAD ON
ALTUNE OF CONANGA 6104

$ VALUES: $F +77 | $W +56 | $G +68 | $B +145

CED	BW	WW	YW	SC	Milk	Doc	CW	Marb	REA	Fat
+5	+0.4	+61	+104	+0.52	+18	+21	+37	+0.94	+0.67	+0.001

LOT 122 GMAR Flagstone K827

BD: 03/05/22 Reg No: 20393061

Act. BW 89 | Adj. 205 759

HOOVER NO DOUBT
BALDRIDGE FLAGSTONE F411
BALDRIDGE ISABEL Y69

HD 50K

QUAKER HILL RAMPAGE 0A36
GMAR RAMPAGE D722
GMAR SIGNIFICANT B381

MOGCK BULLSEYE
MISS BLACKCAP ELLSTON J2
STYLES UPGRADE J59
BALDRIDGE ISABEL T935
MCC DAYBREAK
QHF BLACKCAP 6E2 OF4V16 4355
EXAR SIGNIFICANT 1769B
GMAR NEW DESIGN 4032

$ VALUES: $F +102 | $W +44 | $G +53 | $B +155

CED	BW	WW	YW	SC	Milk	Doc	CW	Marb	REA	Fat
-2	+4.8	+65	+117	+1.12	+18	+24	+51	+0.67	+0.44	-0.003

LOT 123 GMAR Logo K845

BD: 03/08/22 Reg No: 20392977

Act. BW 80 | Adj. 205 753

SITZ LOGO 12964
21AR LOGO 0023
21AR ESTRADA 8619

HD 50K

S A V RESOURCE 1441
GMAR RESOURCE E152
GMAR UPWARD X192

SITZ TEBOW 11860
SITZ SHAUNA 3152
21AR UNION 5316
21AR ESTRADA 3247
RITO 707 OF IDEAL 3407 7075
S A V BLACKCAP MAY 4136
SITZ UPWARD 307R
GMAR DATELINE LADY 2164

$ VALUES: $F +87 | $W +64 | $G +27 | $B +114

CED	BW	WW	YW	SC	Milk	Doc	CW	Marb	REA	Fat
+8	+1.4	+70	+127	+1.82	+22	+21	+49	-0.01	+0.83	-0.010

LOT 124 GMAR Logo K808

BD: 03/03/22 Reg No: 20393045

Act. BW 84 | Adj. 205 742

SITZ LOGO 12964
21AR LOGO 0023
21AR ESTRADA 8619

HD 50K

R B ACTIVE DUTY 010
GMAR ACTIVE DUTY D147
GMAR ALLIANCE W162

SITZ TEBOW 11860
SITZ SHAUNA 3152
21AR UNION 5316
21AR ESTRADA 3247
LCC NEW STANDARD
B A LADY 6807 305
KMK ALLIANCE 6595 I87
GMAR NEW DESIGN 4273

$ VALUES: $F +82 | $W +60 | $G +42 | $B +124

CED	BW	WW	YW	SC	Milk	Doc	CW	Marb	REA	Fat
+1	+2.5	+80	+131	+0.72	+11	+16	+47	+0.43	+0.53	+0.006

Spring Yearling Bulls

LOT 125 GMAR Advocate K050

BD: 01/26/22 Reg No: 20336519

Act. BW 74
Adj. 205 702

KG JUSTIFIED 3023
M R A ADVOCATE 9035
M R A BLACKBIRD 6362
HD 50K
BUBS SOUTHERN CHARM AA31
GMAR SOUTHERN CHARM G601
RB LADY ABSOLUTE 02-4522

CONNEALY JUDGMENT
KG MISS MAGIC 1443
CONNEALY ARSENAL 2174
MRA BLACKBIRD 0072
SILVEIRAS CONVERSION 8064
HICKORY HILL ERICA 009
K C F BENNETT ABSOLUTE
R B LADY STANDARD 305-02

$ VALUES: $F +90, $W +69, $G +46, $B +136

CED	BW	WW	YW	SC	Milk	Doc	CW	Marb	REA	Fat
+5	+2.3	+73	+125	+0.86	+28	+12	+53	+0.64	+0.46	+0.062

LOT 126 GMAR Revered K234

BD: 02/11/22 Reg No: 20399953

Act. BW 83
Adj. 205 716

BASIN RAINMAKER 4404
LT REVERED
LT ASHLEY 7078
HD 50K
R B ACTIVE DUTY 010
GMAR ACTIVE DUTY C261
GMAR ALLIANCE U226

BASIN RAINMAKER 2704
BASIN JOY 1036
S FOUNDATION 514
LT ASHLEY 8263
LCC NEW STANDARD
B A LADY 6807 305
KMK ALLIANCE 6595 I87
GMAR FORCE GAL 2199

$ VALUES: $F +90, $W +60, $G +41, $B +131

CED	BW	WW	YW	SC	Milk	Doc	CW	Marb	REA	Fat
+0	+3.7	+71	+115	+0.34	+20	+26	+47	+0.51	+0.47	+0.053

LOT 127 GMAR Flagstone K226

BD: 02/11/22 Reg No: 20336639

Act. BW 75
Adj. 205 716

HOOVER NO DOUBT
BALDRIDGE FLAGSTONE F411
BALDRIDGE ISABEL Y69
HD 50K
S A V RESOURCE 1441
GMAR RESOURCE F069
GMAR CHISUM Z387

MOGCK BULLSEYE
MISS BLACKCAP ELLSTON J2
STYLES UPGRADE J59
BALDRIDGE ISABEL T935
RITO 707 OF IDEAL 3407 7075
S A V BLACKCAP MAY 4136
S CHISUM 6175
GMAR RITO LADY 5169

$ VALUES: $F +56, $W +56, $G +26, $B +82

CED	BW	WW	YW	SC	Milk	Doc	CW	Marb	REA	Fat
+10	+0.6	+57	+106	+0.98	+23	+29	+24	+0.21	+0.23	+0.024

LOT 128 GMAR Flagstone K166

BD: 02/03/22 Reg No: 20336591

Act. BW 85
Adj. 205 726

HOOVER NO DOUBT
BALDRIDGE FLAGSTONE F411
BALDRIDGE ISABEL Y69
HD 50K
S A V FINAL ANSWER 0035
GMAR FINAL ANSWER A478
GMAR FORCE 3066

MOGCK BULLSEYE
MISS BLACKCAP ELLSTON J2
STYLES UPGRADE J59
BALDRIDGE ISABEL T935
SITZ TRAVELER 8180
S A V EMULOUS 8145
K M R FORCE 714
GEORGINA 5040 OF G M A R

$ VALUES: $F +88, $W +65, $G +51, $B +138

CED	BW	WW	YW	SC	Milk	Doc	CW	Marb	REA	Fat
-2	+2.4	+68	+116	+1.42	+24	+27	+45	+0.69	+0.41	+0.027

LOT 129 GMAR Flagstone K194

BD: 02/07/22 Reg No: 20336610

Act. BW 80
Adj. 205 668

HOOVER NO DOUBT
BALDRIDGE FLAGSTONE F411
BALDRIDGE ISABEL Y69
HD 50K
BUBS SOUTHERN CHARM AA31
GMAR SOUTHERN CHARM G831
GMAR FINAL PRODUCT A055

MOGCK BULLSEYE
MISS BLACKCAP ELLSTON J2
STYLES UPGRADE J59
BALDRIDGE ISABEL T935
SILVEIRAS CONVERSION 8064
HICKORY HILL ERICA 009
CONNEALY FINAL PRODUCT
GMAR IMAGE MAKER X13

$ VALUES: $F +67, $W +58, $G +39, $B +106

CED	BW	WW	YW	SC	Milk	Doc	CW	Marb	REA	Fat
+2	+1.2	+58	+96	+1.11	+26	+22	+30	+0.38	+0.56	+0.018

LOT 130 GMAR Flagstone K053 [ET]

BD: 01/26/22 Reg No: 20336521

Act. BW 85
Adj. 205 736

HOOVER NO DOUBT
BALDRIDGE FLAGSTONE F411
BALDRIDGE ISABEL Y69
HD 50K
MAR INNOVATION 251
THM LADY INNOVATION 3189-680
RB LADY COMPLETE 890-3189

MOGCK BULLSEYE
MISS BLACKCAP ELLSTON J2
STYLES UPGRADE J59
BALDRIDGE ISABEL T935
CONNEALY IMPRESSION
MAR FINAL KAHUNA 856
SUMMITCREST COMPLETE 1P55
R B LADY STANDARD 305-890

$ VALUES: $F +95, $W +69, $G +59, $B +154

CED	BW	WW	YW	SC	Milk	Doc	CW	Marb	REA	Fat
+1	+2.5	+67	+119	+1.05	+32	+32	+48	+0.78	+0.57	+0.009

LOT 131 GMAR Flagstone K278

BD: 02/14/22 Reg No: 20341846

Act. BW 81
Adj. 205 672

HOOVER NO DOUBT
BALDRIDGE FLAGSTONE F411
BALDRIDGE ISABEL Y69
HD 50K
MUSGRAVE AVIATOR
GMAR AVIATOR F112
GMAR RESOURCE D081

MOGCK BULLSEYE
MISS BLACKCAP ELLSTON J2
STYLES UPGRADE J59
BALDRIDGE ISABEL T935
KOUPALS B&B IDENTITY
MCATL FOREVER LADY 1429-138
S A V RESOURCE 1441
GMAR NEW LEVEL 7304

$ VALUES: $F +92, $W +64, $G +62, $B +153

CED	BW	WW	YW	SC	Milk	Doc	CW	Marb	REA	Fat
+3	+0.2	+64	+121	+0.98	+24	+22	+47	+0.93	+0.50	+0.045

LOT 132 GMAR Innovator K266

BD: 02/13/22 Reg No: 20341835

Act. BW 85
Adj. 205 758

MAR INNOVATION 251
GMAR INNOVATION 9304
CAV LADY IDENTITY 202-4202
HD 50K
BALDRIDGE COLONEL C251
GMAR LADY COLONEL G210
C C A COUNTESS 061

CONNEALY IMPRESSION
MAR FINAL KAHUNA 856
KOUPALS B&B IDENTITY
R B LADY 02-202
BALDRIDGE XPAND X743
BALDRIDGE ISABEL Y69
SITZ UPWARD 307R
MYTTY COUNTESS 906

$ VALUES: $F +110, $W +74, $G +55, $B +165

CED	BW	WW	YW	SC	Milk	Doc	CW	Marb	REA	Fat
+4	+2.1	+73	+122	+0.93	+30	+8	+63	+0.57	+0.91	-0.015

Spring Yearling Bulls

LOT 133 GMAR Innovator K243

BD: 02/12/22 Reg No: 20341812

Act. BW 84 | Adj. 205 755

MAR INNOVATION 251
GMAR INNOVATION 9304
CAV LADY IDENTITY 202-4202
GB CHISUM S25E
GMAR CHISUM G812
GMAR RAMPAGE D002

CONNEALY IMPRESSION
MAR FINAL KAHUNA 856
KOUPALS B&B IDENTITY
R B LADY 02-202
S CHISUM 6175
GB PLEASANT PRIDE W25A
QUAKER HILL RAMPAGE 0A36
JVC ALTUNE OF CONANGA 803

$ VALUES: $F +101, $W +65, $G +49, $B +150

CED	BW	WW	YW	SC	Milk	Doc	CW	Marb	REA	Fat
-2	+4.3	+74	+126	+0.55	+28	+19	+56	+0.48	+0.81	-0.009

LOT 134 GMAR EZ Money K706

BD: 02/21/22 Reg No: 20404167

Act. BW 72 | Adj. 205 709

KR DINERO
FF EZ MONEY D217
JF SHOSHONE W42
CONNEALY FINAL PRODUCT
GMAR FINAL PRODUCT B063
GMAR FINAL ANSWER Z413

BARSTOW CASH
SUMMITCREST PRIDE 07X3
CONNEALY THUNDER
ALC MISS SHOSHONE 1001
CONNEALY PRODUCT 568
EBONISTA OF CONANGA 471
S A V FINAL ANSWER 0035
GMAR TRAVELER

$ VALUES: $F +74, $W +63, $G +21, $B +96

CED	BW	WW	YW	SC	Milk	Doc	CW	Marb	REA	Fat
+14	-1.9	+48	+90	+0.62	+36	+19	+38	+0.12	+0.30	+0.042

LOT 135 GMAR Revered K083

BD: 01/28/22 Reg No: 20364741

Act. BW 81 | Adj. 205 731

BASIN RAINMAKER 4404
LT REVERED
LT ASHLEY 7078
V A R RESERVE 1111
GMAR RESERVE C347
GMAR FINAL ANSWER Y01

BASIN RAINMAKER 2704
BASIN JOY 1036
S FOUNDATION 514
LT ASHLEY 8263
B/R NEW DAY 454
SANDPOINT BLACKBIRD 8809
S A V FINAL ANSWER 0035
GMAR 616 LADY 5006

$ VALUES: $F +98, $W +68, $G +51, $B +149

CED	BW	WW	YW	SC	Milk	Doc	CW	Marb	REA	Fat
+5	+2.8	+69	+130	+1.42	+35	+24	+54	+0.57	+0.67	+0.003

LOT 136 GMAR Flagstone K832

BD: 03/06/22 Reg No: 20392966

Act. BW 72 | Adj. 205 682

HOOVER NO DOUBT
BALDRIDGE FLAGSTONE F411
BALDRIDGE ISABEL Y69
QUAKER HILL RAMPAGE 0A36
GMAR RAMPAGE E728
GMAR IMPRESSION C601

MOGCK BULLSEYE
MISS BLACKCAP ELLSTON J2
STYLES UPGRADE J59
BALDRIDGE ISABEL T935
MCC DAYBREAK
QHF BLACKCAP 6E2 OF4V16 4355
DD IMPRESSION 110
GMAR UPWARD X199

$ VALUES: $F +113, $W +67, $G +58, $B +171

CED	BW	WW	YW	SC	Milk	Doc	CW	Marb	REA	Fat
+5	+1.4	+74	+137	+0.88	+24	+33	+65	+0.67	+0.83	-0.006

LOT 137 GMAR Flagstone K896

BD: 03/18/22 Reg No: 20393010

Act. BW 85 | Adj. 205 718

HOOVER NO DOUBT
BALDRIDGE FLAGSTONE F411
BALDRIDGE ISABEL Y69
S A V RESOURCE 1441
GMAR RESOURCE C269
GMAR RITO 7400

MOGCK BULLSEYE
MISS BLACKCAP ELLSTON J2
STYLES UPGRADE J59
BALDRIDGE ISABEL T935
RITO 707 OF IDEAL 3407 7075
S A V BLACKCAP MAY 4136
RITO 616 OF 4B20 6807
GMAR FORCE LADY 2531

$ VALUES: $F +97, $W +60, $G +60, $B +157

CED	BW	WW	YW	SC	Milk	Doc	CW	Marb	REA	Fat
+3	+2.3	+77	+137	+0.13	+16	+29	+53	+0.61	+1.00	-0.033

LOT 138 GMAR Flagstone K317

BD: 02/20/22 Reg No: 20341878

Act. BW 85 | Adj. 205 757

HOOVER NO DOUBT
BALDRIDGE FLAGSTONE F411
BALDRIDGE ISABEL Y69
KOUPALS B & B FIX IT 6072
GMAR FIX IT G320
GMAR RESOURCE D145

MOGCK BULLSEYE
MISS BLACKCAP ELLSTON J2
STYLES UPGRADE J59
BALDRIDGE ISABEL T935
KOUPALS B&B FORT KNOX 2077
B&B PHYLLIS 2041
S A V RESOURCE 1441
GMAR FINAL ANSWER Y246

$ VALUES: $F +78, $W +58, $G +31, $B +109

CED	BW	WW	YW	SC	Milk	Doc	CW	Marb	REA	Fat
-3	+2.9	+63	+117	+1.43	+27	+28	+38	+0.42	+0.11	+0.062

LOT 139 GMAR Load Up K261

BD: 02/13/22 Reg No: 20341830

Act. BW 79 | Adj. 205 690

KW OVERLOAD 6223
SCHAACK LOAD UP 0256
SCHAACK MISS WIX 815
HA COWBOY UP 5405
GMAR COWGIRL UP F216
GMAR ACTIVE DUTY C332

PLATTEMERE WEIGH UP K360
KW 3137 CONSENSUS 7229 3033
V A R LEGEND 5019
MISS WIX 0175 OF MC CUMER
HA OUTSIDE 3008
HA BLACKCAP LADY 1602
R B ACTIVE DUTY 010
GMAR IN FOCUS Z031

$ VALUES: $F +94, $W +71, $G +29, $B +123

CED	BW	WW	YW	SC	Milk	Doc	CW	Marb	REA	Fat
+9	+0.5	+74	+137	+1.12	+28	+22	+53	+0.14	+0.67	+0.016

LOT 140 GMAR Load Up K240

BD: 02/12/22 Reg No: 20341810

Act. BW 74 | Adj. 205 740

KW OVERLOAD 6223
SCHAACK LOAD UP 0256
SCHAACK MISS WIX 815
SPRING COVE RENO 4021
GMAR RENO G009
GMAR GUINNESS E709

PLATTEMERE WEIGH UP K360
KW 3137 CONSENSUS 7229 3033
V A R LEGEND 5019
MISS WIX 0175 OF MC CUMER
KM BROKEN BOW 002
SPRING COVE LIZA 021
CONNEALY GUINNESS
GMAR SLICK C209

$ VALUES: $F +99, $W +79, $G +78, $B +177

CED	BW	WW	YW	SC	Milk	Doc	CW	Marb	REA	Fat
+9	+1.6	+87	+152	+0.02	+24	+23	+65	+1.08	+0.74	-0.027

Spring Yearling Bulls

LOT 141 GMAR Load Up K246

BD: 02/12/22 Reg No: 20341815

Act. BW 77 | Adj. 205 734

KW OVERLOAD 6223
SCHAACK LOAD UP 0256
SCHAACK MISS WIX 815
HD 50K
KOUPALS B & B FIX IT 6072
GMAR FIX IT F339
GMAR IMPRESSIVE C431

PLATTEMERE WEIGH UP K360
KW 3137 CONSENSUS 7229 3033
V A R LEGEND 5019
MISS WIX 0175 OF MC CUMER
KOUPALS B&B FORT KNOX 2077
B&B PHYLLIS 2041
MOHNEN IMPRESSIVE 1093
GMAR IMAGE MAKER U044

$ VALUES: $F +93 | $W +72 | $G +64 | $B +157

CED	BW	WW	YW	SC	Milk	Doc	CW	Marb	REA	Fat
+10	+1.1	+64	+115	+0.22	+33	+27	+56	+0.72	+1.07	-0.013

LOT 142 GMAR Advocate K298

BD: 02/17/22 Reg No: 20341864

Act. BW 71 | Adj. 205 759

KG JUSTIFIED 3023
M R A ADVOCATE 9035
M R A BLACKBIRD 6362
HD 50K
LD CAPITALIST 316
GMAR CAPITALIST H718
GMAR FOUNDATION A306

CONNEALY JUDGMENT
KG MISS MAGIC 1443
CONNEALY ARSENAL 2174
MRA BLACKBIRD 0072
CONNEALY CAPITALIST 028
LD DIXIE ERICA 2053
MUSGRAVE FOUNDATION
GMAR INDUSTRY X236

$ VALUES: $F +110 | $W +76 | $G +44 | $B +154

CED	BW	WW	YW	SC	Milk	Doc	CW	Marb	REA	Fat
+5	+1.5	+91	+159	+1.62	+20	+18	+72	+0.55	+0.52	+0.042

LOT 143 GMAR Advocate K340

BD: 02/25/22 Reg No: 20352890

Act. BW 77 | Adj. 205 706

KG JUSTIFIED 3023
M R A ADVOCATE 9035
M R A BLACKBIRD 6362
HD 50K
G A R ASHLAND
GMAR ASHLAND H803
GMAR CHISUM Z337

CONNEALY JUDGMENT
KG MISS MAGIC 1443
CONNEALY ARSENAL 2174
MRA BLACKBIRD 0072
G A R EARLY BIRD
CHAIR ROCK AMBUSH 1018
S CHISUM 6175
GMAR NEW DESIGN W198

$ VALUES: $F +67 | $W +63 | $G +53 | $B +120

CED	BW	WW	YW	SC	Milk	Doc	CW	Marb	REA	Fat
+9	+0.5	+66	+117	+0.92	+21	+13	+28	+0.75	+0.32	+0.025

LOT 144 GMAR Scale Crusher K444 [ET]

BD: 03/17/22 Reg No: 20391590

Act. BW 87 | Adj. 205 857

SITZ UPWARD 307R
MARCYS SCALE CRUSHER
MARCYS ERICA 393
HD 50K
O C C JUNEAU 807J
COLEMAN DONNA 066
COLEMAN DONNA 741

CONNEALY ONWARD
SITZ HENRIETTA PRIDE 81M
LEACHMAN RIGHT TIME
G MARCY ERICA 118
O C C EMBLAZON 854E
O C C DIXIE ERICA 903E
CONNEALY ONWARD
COLEMAN DONNA 386

$ VALUES: $F +71 | $W +59 | $G +29 | $B +100

CED	BW	WW	YW	SC	Milk	Doc	CW	Marb	REA	Fat
+6	+2.3	+61	+105	+0.60	+25	+23	+40	-0.02	+0.97	-0.017

LOT 145 GMAR Scale Crusher K426 [ET]

BD: 03/11/22 Reg No: 20352964

Act. BW 73 | Adj. 205 727

SITZ UPWARD 307R
MARCYS SCALE CRUSHER
MARCYS ERICA 393
HD 50K
DEER VALLEY WALL STREET
DEER VALLEY HENRIETTA 9789
DEER VALLEY HENRIETTA 6145

CONNEALY ONWARD
SITZ HENRIETTA PRIDE 81M
LEACHMAN RIGHT TIME
G MARCY ERICA 118
BASIN PAYWEIGHT 1682
DEER VALLEY RITA 36113
DEER VALLEY ALL IN
SITZ HENRIETTA PRIDE 643T

$ VALUES: $F +86 | $W +61 | $G +49 | $B +135

CED	BW	WW	YW	SC	Milk	Doc	CW	Marb	REA	Fat
+12	-0.7	+53	+95	+1.35	+31	+23	+45	+0.63	+0.42	+0.015

LOT 146 GMAR Scale Crusher K428 [ET]

BD: 03/12/22 Reg No: 20448607

Act. BW 79 | Adj. 205 730

SITZ UPWARD 307R
MARCYS SCALE CRUSHER
MARCYS ERICA 393
HD 50K
O C C JUNEAU 807J
COLEMAN DONNA 066
COLEMAN DONNA 741

CONNEALY ONWARD
SITZ HENRIETTA PRIDE 81M
LEACHMAN RIGHT TIME
G MARCY ERICA 118
O C C EMBLAZON 854E
O C C DIXIE ERICA 903E
CONNEALY ONWARD
COLEMAN DONNA 386

$ VALUES: $F +109 | $W +70 | $G +36 | $B +145

CED	BW	WW	YW	SC	Milk	Doc	CW	Marb	REA	Fat
+5	+1.7	+68	+131	+1.31	+34	+26	+69	+0.16	+0.99	+0.004

LOT 147 GMAR Trail Boss K660

BD: 01/26/22 Reg No: 20362405

Act. BW 72 | Adj. 205 704

FERGUSON TRAILBLAZER 239E
BRUMFIELD TRAIL BOSS 057
CAV LADY PAYWEIGHT 5608-7560
HD 50K
CONNEALY SPUR
GMAR SPUR H169
GMAR ALLIANCE X178

V A R DISCOVERY 2240
MOLITOR999 BARBELLA 940-3012
BASIN PAYWEIGHT 1682
CAV LADY RESERVE 167-5608
CONNEALY STIMULUS 8419
JAZZA OF CONANGA 8594
KMK ALLIANCE 6595 I87
GMAR NEW DESIGN 3074

$ VALUES: $F +91 | $W +84 | $G +50 | $B +141

CED	BW	WW	YW	SC	Milk	Doc	CW	Marb	REA	Fat
+12	+0.3	+74	+113	+1.71	+32	+27	+55	+0.69	+0.40	+0.029

LOT 148 GMAR Trail Boss K650

BD: 01/15/22 Reg No: 20391282

Act. BW 68 | Adj. 205 687

FERGUSON TRAILBLAZER 239E
BRUMFIELD TRAIL BOSS 057
CAV LADY PAYWEIGHT 5608-7560
HD 50K
FF EZ MONEY D217
GMAR EZ MONEY H844
GMAR FINAL PRODUCT C765

V A R DISCOVERY 2240
MOLITOR999 BARBELLA 940-3012
BASIN PAYWEIGHT 1682
CAV LADY RESERVE 167-5608
KR DINERO
JF SHOSHONE W42
RB FINAL PRODUCT 1196-366
GMAR IMAGE MAKER W020

$ VALUES: $F +77 | $W +74 | $G +61 | $B +138

CED	BW	WW	YW	SC	Milk	Doc	CW	Marb	REA	Fat
+9	-0.3	+68	+126	+1.44	+33	+26	+41	+0.81	+0.61	+0.002

Spring Yearling Bulls

LOT 149 GMAR Load Up K756

BD: 02/27/22 Reg No: 20374428

Act. BW 68 | Adj. 205 688

KW OVERLOAD 6223
SCHAACK LOAD UP 0256
SCHAACK MISS WIX 815
JMB TRACTION 292
GMAR TRACTION F139
GMAR HOOVER DAM Y407

PLATTEMERE WEIGH UP K360
KW 3137 CONSENSUS 7229 3033
V A R LEGEND 5019
MISS WIX 0175 OF MC CUMER
SITZ TOP GAME 561X
JMB EMULOTA 013
HOOVER DAM
GMAR TRAVELER 7174

$ VALUES: $F +80 | $W +73 | $G +41 | $B +122

CED	BW	WW	YW	SC	Milk	Doc	CW	Marb	REA	Fat
+10	-1.3	+60	+117	+0.93	+38	+33	+42	+0.37	+0.69	+0.004

LOT 150 GMAR Load Up K759

BD: 02/27/22 Reg No: 20374431

Act. BW 72 | Adj. 205 690

KW OVERLOAD 6223
SCHAACK LOAD UP 0256
SCHAACK MISS WIX 815
H A IMAGE MAKER 0415
GMAR IMAGE MAKER Y416
GMAR DATELINE 2249

PLATTEMERE WEIGH UP K360
KW 3137 CONSENSUS 7229 3033
V A R LEGEND 5019
MISS WIX 0175 OF MC CUMER
HERO 6267 OF R R 2418
H A RITO BLACKCAP 9038
VERMILION DATELINE 7078
G M A R TRAVELER 7267

$ VALUES: $F +72 | $W +55 | $G +28 | $B +100

CED	BW	WW	YW	SC	Milk	Doc	CW	Marb	REA	Fat
+12	+0.2	+51	+88	+0.06	+26	+15	+32	+0.28	+0.11	+0.018

LOT 151 GMAR Load Up K769

BD: 02/28/22 Reg No: 20374441

Act. BW 75 | Adj. 205 681

KW OVERLOAD 6223
SCHAACK LOAD UP 0256
SCHAACK MISS WIX 815
GMAR FINAL PRODUCTS Z168
GMAR FINAL PRODUCT B460
GMAR INDUSTRY X112

PLATTEMERE WEIGH UP K360
KW 3137 CONSENSUS 7229 3033
V A R LEGEND 5019
MISS WIX 0175 OF MC CUMER
CONNEALY FINAL PRODUCT
GMAR ALLIANCE 6071
CONNEALY INDUSTRY 5634
GMAR TRAVELER 9212

$ VALUES: $F +84 | $W +57 | $G +35 | $B +119

CED	BW	WW	YW	SC	Milk	Doc	CW	Marb	REA	Fat
+6	+0.4	+68	+129	+0.03	+20	+24	+44	+0.27	+0.59	+0.014

LOT 152 GMAR Pay Day K312

BD: 02/18/22 Reg No: 20341874

Act. BW 78 | Adj. 205 672

TEX PAYWEIGHT 5474
L/R PAY DAY 9130
L/R CHARLIE 5110
GMAR SUPER DUTY C279
GMAR SUPER DUTY E353
GMAR ANALYST U255

BASIN PAYWEIGHT 1682
TEX EMPRESS 2748
L/R COLT 45 3045
SUMMITCREST ELBA 1Y90
R B ACTIVE DUTY 010
GMAR IMAGE MAKER X306
DR J ANALYST M250
GMAR 616 LADY 5006

$ VALUES: $F +89 | $W +62 | $G +40 | $B +130

CED	BW	WW	YW	SC	Milk	Doc	CW	Marb	REA	Fat
+9	-0.5	+69	+121	+0.61	+19	+13	+44	+0.32	+0.69	-0.011

LOT 153 GMAR Pay Day K308

BD: 02/17/22 Reg No: 20341871

Act. BW 75 | Adj. 205 687

TEX PAYWEIGHT 5474
L/R PAY DAY 9130
L/R CHARLIE 5110
CONNEALY FINAL PRODUCT
GMAR FINAL PRODUCT Z311
GMAR ALLIANCE LADY W414

BASIN PAYWEIGHT 1682
TEX EMPRESS 2748
L/R COLT 45 3045
SUMMITCREST ELBA 1Y90
CONNEALY PRODUCT 568
EBONISTA OF CONANGA 471
KMK ALLIANCE 6595 I87
GMAR RITO 0012

$ VALUES: $F +80 | $W +61 | $G +49 | $B +129

CED	BW	WW	YW	SC	Milk	Doc	CW	Marb	REA	Fat
+9	-1.1	+60	+110	+1.27	+21	+24	+34	+0.69	+0.21	+0.016

LOT 154 GMAR Pay Day K459

BD: 03/25/22 Reg No: 20391599

Act. BW 73 | Adj. 205 750

TEX PAYWEIGHT 5474
L/R PAY DAY 9130
L/R CHARLIE 5110
BASIN PAYWEIGHT 1682
GMAR PAYWEIGHT E007
SD LADY 4040 W

BASIN PAYWEIGHT 1682
TEX EMPRESS 2748
L/R COLT 45 3045
SUMMITCREST ELBA 1Y90
BASIN PAYWEIGHT 006S
21AR O LASS 7017
EXAR DENVER 2002B
R B LADY 7125-2933

$ VALUES: $F +111 | $W +74 | $G +55 | $B +166

CED	BW	WW	YW	SC	Milk	Doc	CW	Marb	REA	Fat
+11	+0.3	+85	+150	+1.62	+25	+20	+67	+0.70	+0.33	+0.044

Spring Yearling Bulls

LOT 155 GMAR Logo K107

BD: 01/30/22 Reg No: 20336554

Act. BW 65 | Adj. 205 798

SITZ LOGO 12964
21AR LOGO 0023
21AR ESTRADA 8619
HD 50K
SITZ SENSATION 693A
GMAR SENSATION 0030
7S BLACKBIRD JOYCE 2911

SITZ TEBOW 11860
SITZ SHAUNA 3152
21AR UNION 5316
21AR ESTRADA 3247
A A R TEN X 7008 S A
SITZ BARBARAMERE NELL 13Y
BUSHS DOMAIN 503
7 S BLACBIRD JOYCE 498

$ VALUES: $F +80 | $W +65 | $G +42 | $B +122

CED	BW	WW	YW	SC	Milk	Doc	CW	Marb	REA	Fat
+10	+0.7	+66	+117	+1.38	+20	+6	+46	+0.35	+0.73	-0.005

LOT 156 GMAR Logo K201

BD: 02/08/22 Reg No: 20336615

Act. BW 72 | Adj. 205 685

SITZ LOGO 12964
21AR LOGO 0023
21AR ESTRADA 8619
HD 50K
BROOKS BROKEN BOW 739
GMAR BROKEN BOW 0011
MORGAN TOTAL 1215

SITZ TEBOW 11860
SITZ SHAUNA 3152
21AR UNION 5316
21AR ESTRADA 3247
KM BROKEN BOW 002
LADY 5115 CM
S A V PIONEER 0437
MORGAN TOTAL TWELVE 9013

$ VALUES: $F +77 | $W +48 | $G +47 | $B +124

CED	BW	WW	YW	SC	Milk	Doc	CW	Marb	REA	Fat
+13	+0.2	+47	+92	+1.20	+26	+9	+33	+0.68	+0.33	+0.049

LOT 157 GMAR Load Up K207

BD: 02/09/22 Reg No: 20336620

Act. BW 66 | Adj. 205 702

KW OVERLOAD 6223
SCHAACK LOAD UP 0256
SCHAACK MISS WIX 815
HD 50K
RB IMPRINT 1171-3240
GMAR IMPRINT G423
GMAR ALLIANCE W122

PLATTEMERE WEIGH UP K360
KW 3137 CONSENSUS 7229 3033
V A R LEGEND 5019
MISS WIX 0175 OF MC CUMER
CONNEALY IMPRINT 8317
R B LADY PARTY 1171-844
KMK ALLIANCE 6595 I87
GMAR ADVOCATE 0248

$ VALUES: $F +65 | $W +58 | $G +49 | $B +115

CED	BW	WW	YW	SC	Milk	Doc	CW	Marb	REA	Fat
+16	-2.0	+57	+98	+0.60	+25	+32	+31	+0.60	+0.43	-0.006

LOT 158 GMAR Load Up K205

BD: 02/09/22 Reg No: 20336618

Act. BW 71 | Adj. 205 718

KW OVERLOAD 6223
SCHAACK LOAD UP 0256
SCHAACK MISS WIX 815
HD 50K
PVA CALL OF DUTY 4159
GMAR CALL OF DUTY G017
GMAR FINAL ANSWER Y048

PLATTEMERE WEIGH UP K360
KW 3137 CONSENSUS 7229 3033
V A R LEGEND 5019
MISS WIX 0175 OF MC CUMER
R B ACTIVE DUTY 010
PASTURE VIEW RITA 1159
S A V FINAL ANSWER 0035
GMAR REALLY WINDY 4013

$ VALUES: $F +70 | $W +67 | $G +63 | $B +133

CED	BW	WW	YW	SC	Milk	Doc	CW	Marb	REA	Fat
+13	-0.3	+60	+115	+0.72	+33	+23	+34	+1.02	+0.28	+0.048

LOT 159 GMAR Logo K279

BD: 02/14/22 Reg No: 20341847

Act. BW 75 | Adj. 205 719

SITZ LOGO 12964
21AR LOGO 0023
21AR ESTRADA 8619
HD 50K
KOUPALS B & B FIX IT 6072
GMAR FIX IT G619
GMAR IMPRESSIVE C501

SITZ TEBOW 11860
SITZ SHAUNA 3152
21AR UNION 5316
21AR ESTRADA 3247
KOUPALS B&B FORT KNOX 2077
B&B PHYLLIS 2041
MOHNEN IMPRESSIVE 1093
GMAR IN FOCUS Y329

$ VALUES: $F +68 | $W +73 | $G +43 | $B +111

CED	BW	WW	YW	SC	Milk	Doc	CW	Marb	REA	Fat
+10	+0.4	+66	+102	+1.66	+28	+25	+34	+0.50	+0.46	+0.016

LOT 160 GMAR Logo K817

BD: 03/04/22 Reg No: 20393053

Act. BW 85 | Adj. 205 691

SITZ LOGO 12964
21AR LOGO 0023
21AR ESTRADA 8619
HD 50K
SOO LINE MOTIVE 9016
GMAR MOTIVE D420
GMAR IN FOCUS Z502

SITZ TEBOW 11860
SITZ SHAUNA 3152
21AR UNION 5316
21AR ESTRADA 3247
HF KODIAK 5R
TLA BEAUTY 5R
MYTTY IN FOCUS
GMAR IMAGE MAKER U023

$ VALUES: $F +92 | $W +48 | $G +43 | $B +135

CED	BW	WW	YW	SC	Milk	Doc	CW	Marb	REA	Fat
+9	+1.7	+61	+108	+1.87	+15	+6	+42	+0.46	+0.62	+0.024

LOT 161 GMAR Advocate K602

BD: 01/26/22 Reg No: 20346880

Act. BW 80 | Adj. 205 719

KG JUSTIFIED 3023
M R A ADVOCATE 9035
M R A BLACKBIRD 6362
HD 50K
JAR RESOURCE D800
GMAR RESOURCE H919
GMAR BLACK GRANITE D221

CONNEALY JUDGMENT
KG MISS MAGIC 1443
CONNEALY ARSENAL 2174
MRA BLACKBIRD 0072
S A V RESOURCE 1441
COLEMAN DIXIE ERICA 8273
CONNEALY BLACK GRANITE
GMAR FINAL PRODUCT A025

$ VALUES: $F +81 | $W +56 | $G – | $B –

CED	BW	WW	YW	SC	Milk	Doc	CW	Marb	REA	Fat
+6	+1.4	+61	+112	–	+30	–	–	–	–	–

LOT 162 GMAR Advocate K678

BD: 01/31/22 Reg No: 20362423

Act. BW 70 | Adj. 205 718

KG JUSTIFIED 3023
M R A ADVOCATE 9035
M R A BLACKBIRD 6362
HD 50K
RB IMPRINT 1171-3240
PIERCE IMPRINT H935
PIERCE IDENTITY E828

CONNEALY JUDGMENT
KG MISS MAGIC 1443
CONNEALY ARSENAL 2174
MRA BLACKBIRD 0072
CONNEALY IMPRINT 8317
R B LADY PARTY 1171-844
JLD IDENTITY 212
GMAR FRONTMAN B100

$ VALUES: $F +73 | $W +72 | $G +57 | $B +130

CED	BW	WW	YW	SC	Milk	Doc	CW	Marb	REA	Fat
+9	-0.3	+56	+103	+0.59	+40	+27	+37	+0.81	+0.60	+0.049

Spring Yearling Bulls

LOT 163 GMAR Advocate K695

BD: 02/16/22 Reg No: 20362438

Act. BW 74 | Adj. 205 718

KG JUSTIFIED 3023
M R A ADVOCATE 9035
M R A BLACKBIRD 6362
CONNEALY BLACK GRANITE
PIERCE BLACK GRANITE H738
PIERCE FINAL PRODUCT B033

CONNEALY JUDGMENT
KG MISS MAGIC 1443
CONNEALY ARSENAL 2174
MRA BLACKBIRD 0072
CONNEALY CONSENSUS 7229
EURA ELGA OF CONANGA 9109
CONNEALY FINAL PRODUCT
PIERCE FINAL ANSWER Z420

$ VALUES: $F +100 | $W +88 | $G +17 | $B +118

CED	BW	WW	YW	SC	Milk	Doc	CW	Marb	REA	Fat
+6	+2.8	+87	+151	+1.28	+40	+12	+66	-0.19	+0.85	+0.005

LOT 164 GMAR Flagstone K837

BD: 03/07/22 Reg No: 20392970

Act. BW 90 | Adj. 205 732

HOOVER NO DOUBT
BALDRIDGE FLAGSTONE F411
BALDRIDGE ISABEL Y69
MOHNEN DYNAMITE 910
GMAR DYNAMITE B604
GMAR TRAVELER 6036

MOGCK BULLSEYE
MISS BLACKCAP ELLSTON J2
STYLES UPGRADE J59
BALDRIDGE ISABEL T935
MOHNEN DYNAMITE 1356
MOHNEN RUTH 1277
S A V 8180 TRAVELER 004
GMAR MERGER GAL 9140

$ VALUES: $F +78 | $W +53 | $G +57 | $B +135

CED	BW	WW	YW	SC	Milk	Doc	CW	Marb	REA	Fat
-9	+5.3	+66	+115	+1.46	+24	+26	+40	+0.77	+0.53	+0.014

LOT 165 GMAR Flagstone K842

BD: 03/08/22 Reg No: 20392974

Act. BW 85 | Adj. 205 653

HOOVER NO DOUBT
BALDRIDGE FLAGSTONE F411
BALDRIDGE ISABEL Y69
HA COWBOY UP 5405
GMAR COWGIRL UP E464
GMAR PATRIOT Z659

MOGCK BULLSEYE
MISS BLACKCAP ELLSTON J2
STYLES UPGRADE J59
BALDRIDGE ISABEL T935
HA OUTSIDE 3008
HA BLACKCAP LADY 1602
BOYD PATRIOT 9061
GMAR IMAGE MAKER W094

$ VALUES: $F +121 | $W +62 | $G +44 | $B +164

CED	BW	WW	YW	SC	Milk	Doc	CW	Marb	REA	Fat
-1	+4.5	+80	+146	+1.72	+23	+35	+68	+0.49	+0.55	+0.023

LOT 166 GMAR Load Up K864

BD: 03/13/22 Reg No: 20392988

Act. BW 85 | Adj. 205 784

KW OVERLOAD 6223
SCHAACK LOAD UP 0256
SCHAACK MISS WIX 815
CONNEALY SPUR
GMAR SPUR G092
GMAR FINAL ANSWER Z407

PLATTEMERE WEIGH UP K360
KW 3137 CONSENSUS 7229 3033
V A R LEGEND 5019
MISS WIX 0175 OF MC CUMER
CONNEALY STIMULUS 8419
JAZZA OF CONANGA 8594
S A V FINAL ANSWER 0035
GMAR NEW LEVEL 7213

$ VALUES: $F +83 | $W +73 | $G +35 | $B +118

CED	BW	WW	YW	SC	Milk	Doc	CW	Marb	REA	Fat
+7	+2.7	+76	+126	+1.13	+27	+13	+53	+0.22	+0.75	+0.007

LOT 167 GMAR Load Up K859

BD: 03/12/22 Reg No: 20392986

Act. BW 72 | Adj. 205 720

KW OVERLOAD 6223
SCHAACK LOAD UP 0256
SCHAACK MISS WIX 815
CONNEALY SPUR
GMAR SPUR G714
GMAR ACTIVE DUTY D404

PLATTEMERE WEIGH UP K360
KW 3137 CONSENSUS 7229 3033
V A R LEGEND 5019
MISS WIX 0175 OF MC CUMER
CONNEALY STIMULUS 8419
JAZZA OF CONANGA 8594
R B ACTIVE DUTY 010
GMAR FRONTMAN Z112

$ VALUES: $F +102 | $W +74 | $G +64 | $B +166

CED	BW	WW	YW	SC	Milk	Doc	CW	Marb	REA	Fat
+6	+1.2	+75	+122	+0.60	+22	+12	+61	+0.78	+0.90	+0.001

LOT 168 GMAR Load Up K836

BD: 03/06/22 Reg No: 20392969

Act. BW 78 | Adj. 205 709

KW OVERLOAD 6223
SCHAACK LOAD UP 0256
SCHAACK MISS WIX 815
HA COWBOY UP 5405
GMAR COWBOY UP E372
GMAR FINAL ANSWER X382

PLATTEMERE WEIGH UP K360
KW 3137 CONSENSUS 7229 3033
V A R LEGEND 5019
MISS WIX 0175 OF MC CUMER
HA OUTSIDE 3008
HA BLACKCAP LADY 1602
S A V FINAL ANSWER 0035
GMAR FORCE 3065

$ VALUES: $F +95 | $W +67 | $G +49 | $B +145

CED	BW	WW	YW	SC	Milk	Doc	CW	Marb	REA	Fat
+7	+2.5	+85	+140	+0.60	+14	+9	+59	+0.38	+1.10	-0.021

LOT 169 GMAR Advocate K662

BD: 01/27/22 Reg No: 20362407

Act. BW 70 | Adj. 205 673

KG JUSTIFIED 3023
M R A ADVOCATE 9035
M R A BLACKBIRD 6362
BOYD COACH 7127
PIERCE PLAYBOOK H940
PIERCE FINAL PRODUCT E875

CONNEALY JUDGMENT
KG MISS MAGIC 1443
CONNEALY ARSENAL 2174
MRA BLACKBIRD 0072
TEX PLAYBOOK 5437
BOYD ROSETTA 4300
KM RB TOP PRODUCT 818-2818
PIERCE FRONTLADY A630

$ VALUES: $F +95 | $W +66 | $G +51 | $B +146

CED	BW	WW	YW	SC	Milk	Doc	CW	Marb	REA	Fat
+8	+1.1	+66	+123	+1.37	+34	+23	+53	+0.64	+0.60	+0.024

LOT 170 GMAR Advocate K711

BD: 02/23/22 Reg No: 20374461

Act. BW 72 | Adj. 205 641

KG JUSTIFIED 3023
M R A ADVOCATE 9035
M R A BLACKBIRD 6362
V A R RESERVE 1111
GMAR RESERVE C447
GMAR FINAL PRODUCT Z001

CONNEALY JUDGMENT
KG MISS MAGIC 1443
CONNEALY ARSENAL 2174
MRA BLACKBIRD 0072
B/R NEW DAY 454
SANDPOINT BLACKBIRD 8809
CONNEALY FINAL PRODUCT
JVC ALTUNE OF CONANGA 803

$ VALUES: $F +80 | $W +66 | $G +52 | $B +132

CED	BW	WW	YW	SC	Milk	Doc	CW	Marb	REA	Fat
+8	-0.1	+61	+111	+0.96	+33	+24	+41	+0.81	+0.17	+0.037

Spring Yearling Bulls

LOT 171 GMAR Stellar K876

BD: 03/15/22 Reg No: 20408585

Act. BW 77 | Adj. 205 776

MOHNEN SUBSTANTIAL 272
SITZ STELLAR 726D
SITZ PRIDE 200B
JMB TRACTION 292
PIERCE TRACTION F837
PIERCE SIGNIFICANT B402

BENFIELD SUBSTANCE 8506
MOHNEN GLYN MAWR ELBA 1758
CONNEALY FINAL PRODUCT
SITZ PRIDE 308Y
SITZ TOP GAME 561X
JMB EMULOTA 013
EXAR SIGNIFICANT 1769B
BECKER FARMS QUALITY 5044

$ VALUES: $F +92 | $W +64 | $G +54 | $B +146

CED	BW	WW	YW	SC	Milk	Doc	CW	Marb	REA	Fat
+4	+0.3	+70	+133	+0.51	+26	+12	+49	+0.54	+1.03	+0.001

LOT 172 GMAR Stellar K169

BD: 02/04/22 Reg No: 20350623

Act. BW 74 | Adj. 205 711

MOHNEN SUBSTANTIAL 272
SITZ STELLAR 726D
SITZ PRIDE 200B
BAR R JET BLACK 5063
WSC RITA G367
RMRK RITA 6377

BENFIELD SUBSTANCE 8506
MOHNEN GLYN MAWR ELBA 1758
CONNEALY FINAL PRODUCT
SITZ PRIDE 308Y
CONNEALY BLACK GRANITE
BAR R IRIS ANITA 0113
A A R TEN X 7008 S A
COX RITA 27R Y05C

$ VALUES: $F +87 | $W +70 | $G +52 | $B +139

CED	BW	WW	YW	SC	Milk	Doc	CW	Marb	REA	Fat
+7	+0.9	+75	+126	+1.10	+21	+8	+52	+0.63	+0.78	+0.033

LOT 173 GMAR Stellar K122

BD: 01/30/22 Reg No: 20350621

Act. BW 64 | Adj. 205 711

MOHNEN SUBSTANTIAL 272
SITZ STELLAR 726D
SITZ PRIDE 200B
BUBS SOUTHERN JOE 674D
GMAR SOUTHERN JOE H083
GMAR ACTIVE DUTY F168

BENFIELD SUBSTANCE 8506
MOHNEN GLYN MAWR ELBA 1758
CONNEALY FINAL PRODUCT
SITZ PRIDE 308Y
BUBS SOUTHERN CHARM AA31
BUBS JOSEY 39A
R B ACTIVE DUTY 010
GMAR IMAGE MAKER X306

$ VALUES: $F +87 | $W +78 | $G +70 | $B +157

CED	BW	WW	YW	SC	Milk	Doc	CW	Marb	REA	Fat
+10	-1.1	+73	+128	+0.95	+30	+19	+50	+1.05	+0.69	+0.046

LOT 174 GMAR Loaded K739

BD: 02/25/22 Reg No: 20374413

Act. BW 85 | Adj. 205 714

BALDRIDGE 38 SPECIAL
VARILEK LOADED 0038 32
VARILEK PRIDE 6098 8002
COLE CREEK CEDAR RIDGE 1V
GMAR CEDAR RIDGE B801
JVC ALTUNE OF CONANGA 803

EF COMMANDO 1366
BALDRIDGE ISABEL Y69
VARILEK CONFIDENCE 3004 0
VARILEK PRIDE 057 6098
COLE CREEK BLACK CEDAR 46P
COLE CREEK CLOVANADA 49S
CONNEALY LEAD ON
ALTUNE OF CONANGA 6104

$ VALUES: $F +61 | $W +67 | $G +47 | $B +108

CED	BW	WW	YW	SC	Milk	Doc	CW	Marb	REA	Fat
+5	+2.5	+72	+116	+1.35	+24	+22	+35	+0.64	+0.34	+0.030

LOT 175 GMAR Loaded K701

BD: 02/20/22 Reg No: 20374452

Act. BW 73 | Adj. 205 675

BALDRIDGE 38 SPECIAL
VARILEK LOADED 0038 32
VARILEK PRIDE 6098 8002
MOHNEN IMPRESSIVE 1093
GMAR IMPRESSIVE C715
GMAR INDUSTRY X145

EF COMMANDO 1366
BALDRIDGE ISABEL Y69
VARILEK CONFIDENCE 3004 0
VARILEK PRIDE 057 6098
BASIN EXCITEMENT
MOHNEN JILT 787
CONNEALY INDUSTRY 5634
GMAR NEW DESIGN 4049

$ VALUES: $F +59 | $W +61 | $G +49 | $B +108

CED	BW	WW	YW	SC	Milk	Doc	CW	Marb	REA	Fat
+6	+1.4	+56	+86	+1.60	+31	+7	+31	+0.74	+0.12	+0.035

LOT 176 GMAR Loaded K745

BD: 02/26/22 Reg No: 20374418

Act. BW 75 | Adj. 205 691

BALDRIDGE 38 SPECIAL
VARILEK LOADED 0038 32
VARILEK PRIDE 6098 8002
VERMILION BEAR PAW A405
GMAR BEAR PAW C631
GMAR UPWARD Y393

EF COMMANDO 1366
BALDRIDGE ISABEL Y69
VARILEK CONFIDENCE 3004 0
VARILEK PRIDE 057 6098
VERMILION BEAR PAW
VERMILION MINERVA 9529
SITZ UPWARD 307R
GMAR FORCE LADY 2093

$ VALUES: $F +111 | $W +71 | $G +62 | $B +172

CED	BW	WW	YW	SC	Milk	Doc	CW	Marb	REA	Fat
+3	+2.6	+71	+133	+1.47	+34	+10	+66	+0.77	+0.83	+0.010

LOT 177 GMAR Advocate K751

BD: 02/26/22 Reg No: 20374423

Act. BW 72 | Adj. 205 649

KG JUSTIFIED 3023
M R A ADVOCATE 9035
M R A BLACKBIRD 6362
V A R RESERVE 1111
GMAR RESERVE C002
GMAR ALLIANCE 6071

CONNEALY JUDGMENT
KG MISS MAGIC 1443
CONNEALY ARSENAL 2174
MRA BLACKBIRD 0072
B/R NEW DAY 454
SANDPOINT BLACKBIRD 8809
KMK ALLIANCE 6595 I87
GMAR SPECIAL DESIGN 4074

$ VALUES: $F +69 | $W +62 | $G +56 | $B +124

CED	BW	WW	YW	SC	Milk	Doc	CW	Marb	REA	Fat
+9	-0.8	+53	+94	+0.95	+30	+19	+27	+0.92	+0.03	+0.034

LOT 178 GMAR Flagstone K877

BD: 03/15/22 Reg No: 20392998

Act. BW 87 | Adj. 205 734

HOOVER NO DOUBT
BALDRIDGE FLAGSTONE F411
BALDRIDGE ISABEL Y69
S A V RESOURCE 1441
GMAR RESOURCE G864
GMAR RIGHT ANSWER A527

MOGCK BULLSEYE
MISS BLACKCAP ELLSTON J2
STYLES UPGRADE J59
BALDRIDGE ISABEL T935
RITO 707 OF IDEAL 3407 7075
S A V BLACKCAP MAY 4136
CONNEALY RIGHT ANSWER 746
GMAR ALLIANCE 6059

$ VALUES: $F +89 | $W +64 | $G +51 | $B +140

CED	BW	WW	YW	SC	Milk	Doc	CW	Marb	REA	Fat
+2	+2.2	+67	+124	+2.03	+27	+23	+47	+0.62	+0.71	+0.029

Spring Yearling Bulls

LOT 179 GMAR Flagstone K295

BD: 02/16/22 Reg No: 20341861

Act. BW 84 | Adj. 205 698

HOOVER NO DOUBT
BALDRIDGE FLAGSTONE F411
BALDRIDGE ISABEL Y69
HD 50K
BASIN BONUS 4345
GMAR BONUS F245
GMAR MOTIVE D453

MOGCK BULLSEYE
MISS BLACKCAP ELLSTON J2
STYLES UPGRADE J59
BALDRIDGE ISABEL T935
BASIN PAYWEIGHT 1682
BASIN ERICA 2223
SOO LINE MOTIVE 9016
GMAR IN FOCUS Z026

$ VALUES: $F +87 | $W +67 | $G +48 | $B +135

CED	BW	WW	YW	SC	Milk	Doc	CW	Marb	REA	Fat
+1	+1.6	+60	+101	+1.11	+28	+28	+41	+0.75	+0.29	+0.075

LOT 180 GMAR Flagstone K202

BD: 02/08/22 Reg No: 20393822

Act. BW 76 | Adj. 205 664

HOOVER NO DOUBT
BALDRIDGE FLAGSTONE F411
BALDRIDGE ISABEL Y69
HD 50K
JLD IDENTITY 212
GMAR IDENTITY G967
GMAR RAMPAGE D136

MOGCK BULLSEYE
MISS BLACKCAP ELLSTON J2
STYLES UPGRADE J59
BALDRIDGE ISABEL T935
KOUPALS B&B IDENTITY
JLD MOLLY 808 878
QUAKER HILL RAMPAGE 0A36
GMAR MOTIVE B056

$ VALUES: $F +110 | $W +46 | $G +68 | $B +177

CED	BW	WW	YW	SC	Milk	Doc	CW	Marb	REA	Fat
+0	+3.0	+63	+113	+1.65	+17	+19	+52	+0.72	+1.00	-0.063

LOT 181 GMAR Advocate K853

BD: 03/11/22 Reg No: 20392982

Act. BW 65 | Adj. 205 668

KG JUSTIFIED 3023
M R A ADVOCATE 9035
M R A BLACKBIRD 6362
HD 50K
KOUPALS B & B FIX IT 6072
GMAR FIX IT G406
GMAR HIGH REGARD C155

CONNEALY JUDGMENT
KG MISS MAGIC 1443
CONNEALY ARSENAL 2174
MRA BLACKBIRD 0072
KOUPALS B&B FORT KNOX 2077
B&B PHYLLIS 2041
KG HIGH REGARD 2073
GMAR RIGHT ANSWER A500

$ VALUES: $F +85 | $W +75 | $G +36 | $B +120

CED	BW	WW	YW	SC	Milk	Doc	CW	Marb	REA	Fat
+9	-0.5	+66	+123	+1.68	+35	+29	+43	+0.44	+0.43	+0.070

LOT 182 GMAR Trail Boss K069

BD: 01/27/22 Reg No: 20348305

Act. BW 63 | Adj. 205 647

FERGUSON TRAILBLAZER 239E
BRUMFIELD TRAIL BOSS 057
CAV LADY PAYWEIGHT 5608-7560
HD 50K
CONNEALY SPUR
GMAR SPUR H418
GMAR FINAL ANSWER Z215

V A R DISCOVERY 2240
MOLITOR999 BARBELLA 940-3012
BASIN PAYWEIGHT 1682
CAV LADY RESERVE 167-5608
CONNEALY STIMULUS 8419
JAZZA OF CONANGA 8594
S A V FINAL ANSWER 0035
GMAR ALLIANCE 6204

$ VALUES: $F +86 | $W +74 | $G +60 | $B +145

CED	BW	WW	YW	SC	Milk	Doc	CW	Marb	REA	Fat
+11	+0.0	+76	+129	+1.84	+25	+16	+47	+0.98	+0.13	+0.036

LOT 183 GMAR Trail Boss K659

BD: 01/26/22 Reg No: 20362404

Act. BW 65 | Adj. 205 676

FERGUSON TRAILBLAZER 239E
BRUMFIELD TRAIL BOSS 057
CAV LADY PAYWEIGHT 5608-7560
HD 50K
CONNEALY SPUR
GMAR SPUR H168
GMAR FINAL PRODUCT Z165

V A R DISCOVERY 2240
MOLITOR999 BARBELLA 940-3012
BASIN PAYWEIGHT 1682
CAV LADY RESERVE 167-5608
CONNEALY STIMULUS 8419
JAZZA OF CONANGA 8594
CONNEALY FINAL PRODUCT
GMAR ALLIANCE 5222

$ VALUES: $F +74 | $W +71 | $G +67 | $B +140

CED	BW	WW	YW	SC	Milk	Doc	CW	Marb	REA	Fat
+9	+1.1	+71	+120	+1.13	+27	+17	+42	+1.02	+0.50	+0.035

LOT 184 GMAR Load Up K412

BD: 03/09/22 Reg No: 20352952

Act. BW 83 | Adj. 205 683

KW OVERLOAD 6223
SCHAACK LOAD UP 0256
SCHAACK MISS WIX 815
HD 50K
MUSGRAVE FOUNDATION
GMAR FOUNDATION B476
GMAR BIG EYE W370

PLATTEMERE WEIGH UP K360
KW 3137 CONSENSUS 7229 3033
V A R LEGEND 5019
MISS WIX 0175 OF MC CUMER
KESSLERS FRONTMAN R001
MCATL BLACKCAP JUARA 29-434
ALC BIG EYE D09N
GMAR RITO 5089

$ VALUES: $F +59 | $W +67 | $G +57 | $B +116

CED	BW	WW	YW	SC	Milk	Doc	CW	Marb	REA	Fat
+9	+0.4	+55	+97	-0.15	+35	+2	+28	+0.86	+0.29	+0.029

LOT 185 GMAR Load Up K396

BD: 03/06/22 Reg No: 20352940

Act. BW 71 | Adj. 205 718

KW OVERLOAD 6223
SCHAACK LOAD UP 0256
SCHAACK MISS WIX 815
HD 50K
SPRING COVE RENO 4021
GMAR RENO G064
GMAR SUPER DUTY E378

PLATTEMERE WEIGH UP K360
KW 3137 CONSENSUS 7229 3033
V A R LEGEND 5019
MISS WIX 0175 OF MC CUMER
KM BROKEN BOW 002
SPRING COVE LIZA 021
GMAR SUPER DUTY C279
GMAR RIGHT ANSWER A400

$ VALUES: $F +85 | $W +82 | $G +48 | $B +133

CED	BW	WW	YW	SC	Milk	Doc	CW	Marb	REA	Fat
+8	+1.3	+83	+145	+1.07	+30	+32	+56	+0.44	+0.81	-0.017

LOT 186 GMAR Spur K395

BD: 03/06/22 Reg No: 20352939

Act. BW 75 | Adj. 205 718

VERMILION SPUR E143
BASIN SPUR 0641
BASIN RITA 4388
HD 50K
JMB TRACTION 292
GMAR TRACTION F759
GMAR IMAGE MAKER X306

CONNEALY SPUR
VERMILION BLACKBIRD 4468
BASIN PAYWEIGHT 1682
BASIN RITA 2244
SITZ TOP GAME 561X
JMB EMULOTA 013
H A IMAGE MAKER 0415
GMAR ALLIANCE 6290

$ VALUES: $F +75 | $W +64 | $G +44 | $B +119

CED	BW	WW	YW	SC	Milk	Doc	CW	Marb	REA	Fat
+9	+0.4	+52	+105	+0.93	+47	+27	+42	+0.34	+0.85	-0.013

Spring Yearling Bulls

LOT 187 GMAR Logo K378

BD: 03/04/22 Reg No: 20352924

Act. BW: 72
Adj. 205: 735

SITZ LOGO 12964
21AR LOGO 0023
21AR ESTRADA 8619
HD 50K
JMB TRACTION 292
GMAR TRACTION F057
GMAR FINAL ANSWER Z215

SITZ TEBOW 11860
SITZ SHAUNA 3152
21AR UNION 5316
21AR ESTRADA 3247
SITZ TOP GAME 561X
JMB EMULOTA 013
S A V FINAL ANSWER 0035
GMAR ALLIANCE 6204

$ VALUES: $F +65, $W +74, $G +36, $B +101

CED	BW	WW	YW	SC	Milk	Doc	CW	Marb	REA	Fat
+6	-0.4	+63	+104	+1.23	+29	+10	+35	+0.37	+0.55	+0.045

LOT 188 GMAR Logo K352

BD: 02/28/22 Reg No: 20352900

Act. BW: 77
Adj. 205: 749

SITZ LOGO 12964
21AR LOGO 0023
21AR ESTRADA 8619
HD 50K
SITZ STELLAR 726D
GMAR STELLAR G001
GMAR RAMPAGE E054

SITZ TEBOW 11860
SITZ SHAUNA 3152
21AR UNION 5316
21AR ESTRADA 3247
MOHNEN SUBSTANTIAL 272
SITZ PRIDE 200B
QUAKER HILL RAMPAGE 0A36
GMAR IMPRESSIVE C472

$ VALUES: $F +85, $W +69, $G +29, $B +114

CED	BW	WW	YW	SC	Milk	Doc	CW	Marb	REA	Fat
+4	+2.1	+90	+150	+1.00	+12	+20	+54	+0.14	+0.75	+0.034

LOT 189 GMAR Stellar K062

BD: 01/26/22 Reg No: 20350620

Act. BW: 65
Adj. 205: 703

MOHNEN SUBSTANTIAL 272
SITZ STELLAR 726D
SITZ PRIDE 200B
HD 50K
BUBS SOUTHERN CHARM AA31
GMAR SOUTHERN CHARM H210
GMAR RIGHT ANSWER A374

BENFIELD SUBSTANCE 8506
MOHNEN GLYN MAWR ELBA 1758
CONNEALY FINAL PRODUCT
SITZ PRIDE 308Y
SILVEIRAS CONVERSION 8064
HICKORY HILL ERICA 009
CONNEALY RIGHT ANSWER 746
GMAR LEAD ON X432

$ VALUES: $F +67, $W +62, $G +53, $B +120

CED	BW	WW	YW	SC	Milk	Doc	CW	Marb	REA	Fat
+6	+0.4	+63	+106	+2.00	+24	+26	+31	+0.79	+0.42	+0.058

LOT 190 GMAR Stellar K654

BD: 01/23/22 Reg No: 20362400

Act. BW: 70
Adj. 205: 689

MOHNEN SUBSTANTIAL 272
SITZ STELLAR 726D
SITZ PRIDE 200B
HD 50K
CONNEALY BLACK GRANITE
GMAR BLACK GRANITE H698
GMAR NEW VISION D183

BENFIELD SUBSTANCE 8506
MOHNEN GLYN MAWR ELBA 1758
CONNEALY FINAL PRODUCT
SITZ PRIDE 308Y
CONNEALY CONSENSUS 7229
EURA ELGA OF CONANGA 9109
FAF QP NEW VISION 1705
GMAR UPWARD Z438

$ VALUES: $F +109, $W +55, $G +38, $B +147

CED	BW	WW	YW	SC	Milk	Doc	CW	Marb	REA	Fat
+5	+1.6	+72	+136	+1.12	+21	+15	+63	+0.29	+0.92	+0.036

LOT 191 GMAR EZ Money K754

BD: 02/27/22 Reg No: 20374426

Act. BW: 70
Adj. 205: 736

KR DINERO
FF EZ MONEY D217
JF SHOSHONE W42
HD 50K
CONNEALY FINAL PRODUCT
GMAR FINAL PRODUCT A060
GMAR FINAL ANSWER Y220

BARSTOW CASH
SUMMITCREST PRIDE 07X3
CONNEALY THUNDER
ALC MISS SHOSHONE 1001
CONNEALY PRODUCT 568
EBONISTA OF CONANGA 471
S A V FINAL ANSWER 0035
GMAR RITO 7402

$ VALUES: $F +79, $W +66, $G +31, $B +110

CED	BW	WW	YW	SC	Milk	Doc	CW	Marb	REA	Fat
+9	+0.0	+64	+118	+1.63	+29	+22	+42	+0.36	+0.20	+0.045

LOT 192 GMAR Black Granite K742

BD: 02/25/22 Reg No: 20404109

Act. BW: 75
Adj. 205: 662

CONNEALY CONSENSUS 7229
CONNEALY BLACK GRANITE
EURA ELGA OF CONANGA 9109
HD 50K
SITZ UPWARD 307R
GMAR UPWARD A175
V A R CHLOE 9376

CONNEALY CONSENSUS
BLUE LILLY OF CONANGA 16
S A V BISMARCK 5682
EURA CAL OF CONANGA 56B
CONNEALY ONWARD
SITZ HENRIETTA PRIDE 81M
S S OBJECTIVE T510 0T26
44 CHLOE 7056

$ VALUES: $F +76, $W +53, $G +52, $B +127

CED	BW	WW	YW	SC	Milk	Doc	CW	Marb	REA	Fat
+8	+2.1	+53	+93	+1.33	+27	+22	+36	+0.64	+0.56	+0.013

LOT 193 GMAR Loaded K787

BD: 03/01/22 Reg No: 20393026

Act. BW: 75
Adj. 205: 710

BALDRIDGE 38 SPECIAL
VARILEK LOADED 0038 32
VARILEK PRIDE 6098 8002
HD 50K
CIRCLE L FINAL ANSWER 44W
GMAR FINAL ANSWER B581
GMAR TRAVELER U141

EF COMMANDO 1366
BALDRIDGE ISABEL Y69
VARILEK CONFIDENCE 3004 0
VARILEK PRIDE 057 6098
S A V FINAL ANSWER 0035
C L EVERELDA ENTENSE 28T
S A V 8180 TRAVELER 004
GMAR FORCE 2215

$ VALUES: $F +92, $W +75, $G +62, $B +153

CED	BW	WW	YW	SC	Milk	Doc	CW	Marb	REA	Fat
+7	-0.3	+60	+106	+1.83	+39	+4	+54	+0.95	+0.49	+0.053

Spring Yearling Bulls

LOT 194 GMAR Loaded K847

BD: 03/09/22 Reg No: 20392978

Act. BW: 80
Adj. 205: 701

BALDRIDGE 38 SPECIAL
VARILEK LOADED 0038 32
VARILEK PRIDE 6098 8002
CIRCLE L EXTRA 880
GMAR EXTRA C761
GMAR IMAGE MAKER W087

EF COMMANDO 1366
BALDRIDGE ISABEL Y69
VARILEK CONFIDENCE 3004 0
VARILEK PRIDE 057 6098
NICHOLS EXTRA K205
SINCLAIR LADY 5ET1 4465
H A IMAGE MAKER 0415
GMAR RITO 7387

$ VALUES: $F +75, $W +80, $G +53, $B +128

CED	BW	WW	YW	SC	Milk	Doc	CW	Marb	REA	Fat
+8	+0.0	+66	+102	+1.00	+36	+24	+45	+0.81	+0.22	+0.041

LOT 195 GMAR Logo K854

BD: 03/12/22 Reg No: 20392983

Act. BW: 68
Adj. 205: 676

SITZ LOGO 12964
21AR LOGO 0023
21AR ESTRADA 8619
DD RESOURCE 611
GMAR RESOURCE G926
GMAR BLACK GRANITE D225

SITZ TEBOW 11860
SITZ SHAUNA 3152
21AR UNION 5316
21AR ESTRADA 3247
S A V RESOURCE 1441
DD VIXON 229
CONNEALY BLACK GRANITE
GMAR FINAL ANSWER A036

$ VALUES: $F +74, $W +67, $G +45, $B +119

CED	BW	WW	YW	SC	Milk	Doc	CW	Marb	REA	Fat
+8	+0.0	+62	+102	+1.67	+25	+24	+37	+0.56	+0.48	+0.037

LOT 196 GMAR Flagstone K264

BD: 02/13/22 Reg No: 20341833

Act. BW: 85
Adj. 205: 676

HOOVER NO DOUBT
BALDRIDGE FLAGSTONE F411
BALDRIDGE ISABEL Y69
JAR RESOURCE D800
GMAR RESOURCE G942
GMAR IMAGE MAKER W034

MOGCK BULLSEYE
MISS BLACKCAP ELLSTON J2
STYLES UPGRADE J59
BALDRIDGE ISABEL T935
S A V RESOURCE 1441
COLEMAN DIXIE ERICA 8273
H A IMAGE MAKER 0415
GMAR ONWARD 7241

$ VALUES: $F +98, $W +61, $G +41, $B +138

CED	BW	WW	YW	SC	Milk	Doc	CW	Marb	REA	Fat
+0	+2.2	+64	+115	+0.41	+31	+30	+55	+0.41	+0.54	+0.012

LOT 197 GMAR Flagstone K268

BD: 02/13/22 Reg No: 20341837

Act. BW: 84
Adj. 205: 666

HOOVER NO DOUBT
BALDRIDGE FLAGSTONE F411
BALDRIDGE ISABEL Y69
BUBS SOUTHERN CHARM AA31
GMAR SOUTHERN CHARM G322
GMAR IN FOCUS Z085

MOGCK BULLSEYE
MISS BLACKCAP ELLSTON J2
STYLES UPGRADE J59
BALDRIDGE ISABEL T935
SILVEIRAS CONVERSION 8064
HICKORY HILL ERICA 009
MYTTY IN FOCUS
GMAR LEAD ON X444

$ VALUES: $F +62, $W +56, $G +58, $B +120

CED	BW	WW	YW	SC	Milk	Doc	CW	Marb	REA	Fat
-2	+1.8	+53	+88	+1.06	+24	+25	+23	+0.79	+0.44	+0.000

LOT 198 GMAR Flagstone K269

BD: 02/13/22 Reg No: 20341838

Act. BW: 84
Adj. 205: 691

HOOVER NO DOUBT
BALDRIDGE FLAGSTONE F411
BALDRIDGE ISABEL Y69
BUBS SOUTHERN CHARM AA31
GMAR SOUTHERN CHARM G066
GMAR UPWARD Y406

MOGCK BULLSEYE
MISS BLACKCAP ELLSTON J2
STYLES UPGRADE J59
BALDRIDGE ISABEL T935
SILVEIRAS CONVERSION 8064
HICKORY HILL ERICA 009
SITZ UPWARD 307R
GMAR FORCE LADY 2531

$ VALUES: $F +85, $W +55, $G +57, $B +142

CED	BW	WW	YW	SC	Milk	Doc	CW	Marb	REA	Fat
+1	+1.8	+60	+110	+0.91	+24	+28	+40	+0.67	+0.80	+0.007

LOT 199 GMAR Logo K324

BD: 02/20/22 Reg No: 20341884

Act. BW: 69
Adj. 205: 709

SITZ LOGO 12964
21AR LOGO 0023
21AR ESTRADA 8619
POSS ACHIEVEMENT
GMAR ACHIEVEMENT H107
GMAR TRACTION F068

SITZ TEBOW 11860
SITZ SHAUNA 3152
21AR UNION 5316
21AR ESTRADA 3247
POSS LASTING IMPACT 3118
POSS ERICA 327
JMB TRACTION 292
GMAR FINAL ANSWER Z242

$ VALUES: $F +70, $W +65, $G +69, $B +139

CED	BW	WW	YW	SC	Milk	Doc	CW	Marb	REA	Fat
+14	-0.2	+67	+113	+0.18	+21	+25	+37	+0.99	+0.76	+0.035

LOT 200 GMAR Logo K327

BD: 02/21/22 Reg No: 20341887

Act. BW: 75
Adj. 205: 733

SITZ LOGO 12964
21AR LOGO 0023
21AR ESTRADA 8619
S WHITLOCK 179
GMAR WHITLOCK H198
GMAR CONFIDENCE B223

SITZ TEBOW 11860
SITZ SHAUNA 3152
21AR UNION 5316
21AR ESTRADA 3247
S CHISUM 6175
S PRIDE ANNA 709
CONNEALY CONFIDENCE 0100
GMAR ALLIANCE X079

$ VALUES: $F +73, $W +77, $G +30, $B +103

CED	BW	WW	YW	SC	Milk	Doc	CW	Marb	REA	Fat
+8	+1.7	+75	+115	+1.30	+27	+28	+47	+0.35	+0.42	+0.088

LOT 201 GMAR Advocate K334

BD: 02/22/22 Reg No: 20352884

Act. BW: 80
Adj. 205: 730

KG JUSTIFIED 3023
M R A ADVOCATE 9035
M R A BLACKBIRD 6362
G A R ASHLAND
GMAR ASHLAND H709
GMAR RESOURCE C491

CONNEALY JUDGMENT
KG MISS MAGIC 1443
CONNEALY ARSENAL 2174
MRA BLACKBIRD 0072
G A R EARLY BIRD
CHAIR ROCK AMBUSH 1018
S A V RESOURCE 1441
GMAR UPWARD X362

$ VALUES: $F +69, $W +82, $G +50, $B +120

CED	BW	WW	YW	SC	Milk	Doc	CW	Marb	REA	Fat
+10	+1.1	+74	+131	+1.51	+35	+18	+42	+0.73	+0.34	+0.043

Spring Yearling Bulls

LOT 202 GMAR Advocate K339

BD: 02/24/22 Reg No: 20352889

Act. BW 83 | Adj. 205 756

KG JUSTIFIED 3023
M R A ADVOCATE 9035
M R A BLACKBIRD 6362
HD 50K
CONNEALY SPUR
GMAR SPUR H310
GMAR RESOURCE E746

CONNEALY JUDGMENT
KG MISS MAGIC 1443
CONNEALY ARSENAL 2174
MRA BLACKBIRD 0072
CONNEALY STIMULUS 8419
JAZZA OF CONANGA 8594
S A V RESOURCE 1441
GMAR RIGHT ANSWER A294

$ VALUES: $F +79, $W +72, $G +53, $B +132

CED	BW	WW	YW	SC	Milk	Doc	CW	Marb	REA	Fat
+3	+3.3	+81	+143	+1.10	+27	+30	+49	+0.73	+0.53	+0.041

LOT 203 GMAR Revered K368 [ET]

BD: 03/03/22 Reg No: 20364742

Act. BW 83 | Adj. 205 778

BASIN RAINMAKER 4404
LT REVERED
LT ASHLEY 7078
HD 50K
EXAR DENVER 2002B
SD LADY 4040 W
R B LADY 7125-2933

BASIN RAINMAKER 2704
BASIN JOY 1036
S FOUNDATION 514
LT ASHLEY 8263
EXAR UPSHOT 0562B
EXAR ROYAL LASS 1067
G A R OBJECTIVE 7125
R B LADY STANDARD 308-933

$ VALUES: $F +102, $W +74, $G +67, $B +169

CED	BW	WW	YW	SC	Milk	Doc	CW	Marb	REA	Fat
+9	+1.5	+73	+128	+0.61	+32	+26	+58	+1.04	+0.61	+0.066

LOT 204 GMAR Trail Boss K677

BD: 01/30/22 Reg No: 20362422

Act. BW 72 | Adj. 205 697

FERGUSON TRAILBLAZER 239E
BRUMFIELD TRAIL BOSS 057
CAV LADY PAYWEIGHT 5608-7560
HD 50K
CONNEALY SPUR
GMAR SPUR H087
GMAR CONFIDENCE B219

V A R DISCOVERY 2240
MOLITOR999 BARBELLA 940-3012
BASIN PAYWEIGHT 1682
CAV LADY RESERVE 167-5608
CONNEALY STIMULUS 8419
JAZZA OF CONANGA 8594
CONNEALY CONFIDENCE 0100
GMAR UPWARD Y520

$ VALUES: $F +75, $W +69, $G +57, $B +131

CED	BW	WW	YW	SC	Milk	Doc	CW	Marb	REA	Fat
+8	+1.4	+64	+109	+0.64	+31	+19	+41	+0.58	+0.83	-0.038

LOT 205 GMAR Trail Boss K669

BD: 01/28/22 Reg No: 20362414

Act. BW 70 | Adj. 205 661

FERGUSON TRAILBLAZER 239E
BRUMFIELD TRAIL BOSS 057
CAV LADY PAYWEIGHT 5608-7560
HD 50K
CONNEALY SPUR
GMAR SPUR H197
GMAR FINAL ANSWER Y048

V A R DISCOVERY 2240
MOLITOR999 BARBELLA 940-3012
BASIN PAYWEIGHT 1682
CAV LADY RESERVE 167-5608
CONNEALY STIMULUS 8419
JAZZA OF CONANGA 8594
S A V FINAL ANSWER 0035
GMAR REALLY WINDY 4013

$ VALUES: $F +97, $W +57, $G +59, $B +156

CED	BW	WW	YW	SC	Milk	Doc	CW	Marb	REA	Fat
+9	+2.0	+66	+117	+1.80	+25	+16	+49	+0.72	+0.67	-0.012

LOT 206 GMAR Trail Boss K681

BD: 01/31/22 Reg No: 20362425

Act. BW 80 | Adj. 205 700

FERGUSON TRAILBLAZER 239E
BRUMFIELD TRAIL BOSS 057
CAV LADY PAYWEIGHT 5608-7560
HD 50K
SYDGEN ENHANCE
GMAR ENHANCE H196
GMAR RESOURCE F823

V A R DISCOVERY 2240
MOLITOR999 BARBELLA 940-3012
BASIN PAYWEIGHT 1682
CAV LADY RESERVE 167-5608
SYDGEN EXCEED 3223
SYDGEN RITA 2618
S A V RESOURCE 1441
GMAR EXTRA C642

$ VALUES: $F +117, $W +70, $G +61, $B +178

CED	BW	WW	YW	SC	Milk	Doc	CW	Marb	REA	Fat
+1	+3.0	+88	+153	+1.54	+22	+27	+72	+0.78	+0.80	+0.015

LOT 207 GMAR Trail Boss K689

BD: 02/02/22 Reg No: 20362432

Act. BW 75 | Adj. 205 651

FERGUSON TRAILBLAZER 239E
BRUMFIELD TRAIL BOSS 057
CAV LADY PAYWEIGHT 5608-7560
HD 50K
CONNEALY SPUR
GMAR SPUR H152
GMAR CONFIDENCE B227

V A R DISCOVERY 2240
MOLITOR999 BARBELLA 940-3012
BASIN PAYWEIGHT 1682
CAV LADY RESERVE 167-5608
CONNEALY STIMULUS 8419
JAZZA OF CONANGA 8594
CONNEALY CONFIDENCE 0100
GMAR FRONTMAN Y145

$ VALUES: $F +82, $W +81, $G +64, $B +146

CED	BW	WW	YW	SC	Milk	Doc	CW	Marb	REA	Fat
+9	+1.3	+74	+124	+0.42	+36	+24	+49	+0.85	+0.76	+0.018

LOT 208 GMAR Load Up K272

BD: 02/13/22 Reg No: 20341841

Act. BW 78 | Adj. 205 712

KW OVERLOAD 6223
SCHAACK LOAD UP 0256
SCHAACK MISS WIX 815
HD 50K
ICC ACTIVE DUTY 5964
GMAR ACTIVE DUTY G973
GMAR CAPITALIST D784

PLATTEMERE WEIGH UP K360
KW 3137 CONSENSUS 7229 3033
V A R LEGEND 5019
MISS WIX 0175 OF MC CUMER
R B ACTIVE DUTY 010
COLEMAN DONNA 1103
CONNEALY CAPITALIST 028
GMAR LEAD ON X469

$ VALUES: $F +105, $W +79, $G +39, $B +145

CED	BW	WW	YW	SC	Milk	Doc	CW	Marb	REA	Fat
+10	+1.4	+79	+140	+1.09	+31	+27	+64	+0.16	+1.01	-0.036

LOT 209 GMAR Load Up K252

BD: 02/12/22 Reg No: 20341821

Act. BW 82 | Adj. 205 658

KW OVERLOAD 6223
SCHAACK LOAD UP 0256
SCHAACK MISS WIX 815
HD 50K
CONNEALY SPUR
GMAR SPUR G161
GMAR COMRADE D501

PLATTEMERE WEIGH UP K360
KW 3137 CONSENSUS 7229 3033
V A R LEGEND 5019
MISS WIX 0175 OF MC CUMER
CONNEALY STIMULUS 8419
JAZZA OF CONANGA 8594
CONNEALY COMRADE 1385
GMAR FRONTMAN Y191

$ VALUES: $F +90, $W +72, $G +76, $B +165

CED	BW	WW	YW	SC	Milk	Doc	CW	Marb	REA	Fat
+6	+2.2	+84	+142	+0.82	+18	+26	+59	+0.98	+0.89	-0.031

Spring Yearling Bulls

LOT 210 GMAR Loaded K162

BD: 02/03/22 Reg No: 20336588

Act. BW 74 | Adj. 205 706

BALDRIDGE 38 SPECIAL
VARILEK LOADED 0038 32
VARILEK PRIDE 6098 8002

HD 50K

KESSLERS FRONTMAN R001
GMAR FRONTMAN A591
GMAR PASSWORD W439

EF COMMANDO 1366
BALDRIDGE ISABEL Y69
VARILEK CONFIDENCE 3004 0
VARILEK PRIDE 057 6098
CONNEALY FRONT PAGE 0228
KESSLERS BELL 0024
BOYD PASSWORD 6077
GMAR SOUTH KUGERRAND 3191

$ VALUES: $F +96, $W +68, $G +62, $B +158

CED	BW	WW	YW	SC	Milk	Doc	CW	Marb	REA	Fat
+6	+1.8	+70	+130	+0.76	+27	+8	+53	+0.87	+0.69	+0.037

LOT 211 GMAR Loaded K074

BD: 01/28/22 Reg No: 20336535

Act. BW 81 | Adj. 205 668

BALDRIDGE 38 SPECIAL
VARILEK LOADED 0038 32
VARILEK PRIDE 6098 8002

HD 50K

SITZ UPWARD 307R
GMAR UPWARD A215
V A R SUSANNA 9052

EF COMMANDO 1366
BALDRIDGE ISABEL Y69
VARILEK CONFIDENCE 3004 0
VARILEK PRIDE 057 6098
CONNEALY ONWARD
SITZ HENRIETTA PRIDE 81M
G A R PREDESTINED
V A R SUSANNA 4069

$ VALUES: $F +79, $W +79, $G +63, $B +142

CED	BW	WW	YW	SC	Milk	Doc	CW	Marb	REA	Fat
+7	+2.0	+67	+116	+0.62	+38	+7	+46	+0.96	+0.37	+0.029

LOT 212 GMAR Advocate K112

BD: 01/30/22 Reg No: 20392907

Act. BW 84 | Adj. 205 803

KG JUSTIFIED 3023
M R A ADVOCATE 9035
M R A BLACKBIRD 6362

HD 50K

CONNEALY SPUR
GMAR SPUR G606
MALSONS PHANTASY 64A

CONNEALY JUDGMENT
KG MISS MAGIC 1443
CONNEALY ARSENAL 2174
MRA BLACKBIRD 0072
CONNEALY STIMULUS 8419
JAZZA OF CONANGA 8594
BARSTOW CASH
MALSONS PHANTASY 1P

$ VALUES: $F +86, $W +69, $G +49, $B +135

CED	BW	WW	YW	SC	Milk	Doc	CW	Marb	REA	Fat
-2	+4.9	+86	+137	+0.57	+18	+22	+55	+0.65	+0.46	+0.036

LOT 213 GMAR Flagstone K150

BD: 02/02/22 Reg No: 20336578

Act. BW 72 | Adj. 205 664

HOOVER NO DOUBT
BALDRIDGE FLAGSTONE F411
BALDRIDGE ISABEL Y69

HD 50K

S A V FINAL ANSWER 0035
GMAR FINAL ANSWER A086
GMAR ALLIANCE 6049

MOGCK BULLSEYE
MISS BLACKCAP ELLSTON J2
STYLES UPGRADE J59
BALDRIDGE ISABEL T935
SITZ TRAVELER 8180
S A V EMULOUS 8145
KMK ALLIANCE 6595 I87
GMAR FORCE GAL 3092

$ VALUES: $F +78, $W +51, $G +46, $B +124

CED	BW	WW	YW	SC	Milk	Doc	CW	Marb	REA	Fat
+9	-0.6	+52	+96	+1.13	+20	+33	+28	+0.67	+0.11	+0.018

LOT 214 GMAR Trail Boss K151

BD: 02/02/22 Reg No: 20348327

Act. BW 77 | Adj. 205 668

FERGUSON TRAILBLAZER 239E
BRUMFIELD TRAIL BOSS 057
CAV LADY PAYWEIGHT 5608-7560

HD 50K

CONNEALY SPUR
GMAR SPUR H155
GMAR FINAL ANSWER X328

V A R DISCOVERY 2240
MOLITOR999 BARBELLA 940-3012
BASIN PAYWEIGHT 1682
CAV LADY RESERVE 167-5608
CONNEALY STIMULUS 8419
JAZZA OF CONANGA 8594
S A V FINAL ANSWER 0035
GMAR NEW DESIGN 6155

$ VALUES: $F +85, $W +78, $G +60, $B +146

CED	BW	WW	YW	SC	Milk	Doc	CW	Marb	REA	Fat
+9	+2.7	+78	+137	+1.30	+36	+3	+51	+0.84	+0.56	+0.021

LOT 215 GMAR Flagstone K235

BD: 02/11/22 Reg No: 20341806

Act. BW 82 | Adj. 205 697

HOOVER NO DOUBT
BALDRIDGE FLAGSTONE F411
BALDRIDGE ISABEL Y69

HD 50K

BUBS SOUTHERN CHARM AA31
GMAR SOUTHERN CHARM G142
GMAR FRONTMAN Y081

MOGCK BULLSEYE
MISS BLACKCAP ELLSTON J2
STYLES UPGRADE J59
BALDRIDGE ISABEL T935
SILVEIRAS CONVERSION 8064
HICKORY HILL ERICA 009
KESSLERS FRONTMAN R001
GMAR IMAGE MAKER W057

$ VALUES: $F +109, $W +71, $G +65, $B +174

CED	BW	WW	YW	SC	Milk	Doc	CW	Marb	REA	Fat
+6	+3.0	+82	+150	+1.51	+28	+23	+65	+0.91	+0.65	+0.024

LOT 216 GMAR Flagstone K466

BD: 03/25/22 Reg No: 20391604

Act. BW 86 | Adj. 205 753

HOOVER NO DOUBT
BALDRIDGE FLAGSTONE F411
BALDRIDGE ISABEL Y69

HD 50K

BASIN PAYWEIGHT 1682
GMAR PAYWEIGHT E035
GMAR UPWARD A215

MOGCK BULLSEYE
MISS BLACKCAP ELLSTON J2
STYLES UPGRADE J59
BALDRIDGE ISABEL T935
BASIN PAYWEIGHT 006S
21AR O LASS 7017
SITZ UPWARD 307R
V A R SUSANNA 9052

$ VALUES: $F +102, $W +69, $G +78, $B +180

CED	BW	WW	YW	SC	Milk	Doc	CW	Marb	REA	Fat
+0	+1.7	+68	+125	+0.82	+25	+23	+55	+1.22	+0.63	+0.033

LOT 217 GMAR Logo K781

BD: 03/01/22 Reg No: 20393021

Act. BW 81 | Adj. 205 656

SITZ LOGO 12964
21AR LOGO 0023
21AR ESTRADA 8619

HD 50K

SOO LINE MOTIVE 9016
GMAR MOTIVE D211
GMAR RIGHT ANSWER A305

SITZ TEBOW 11860
SITZ SHAUNA 3152
21AR UNION 5316
21AR ESTRADA 3247
HF KODIAK 5R
TLA BEAUTY 5R
CONNEALY RIGHT ANSWER 746
GMAR IN FOCUS X154

$ VALUES: $F +70, $W +74, $G +24, $B +94

CED	BW	WW	YW	SC	Milk	Doc	CW	Marb	REA	Fat
+9	+1.2	+67	+108	+0.47	+26	+15	+36	+0.12	+0.45	+0.036

Spring Yearling Bulls

LOT 218 GMAR Logo K886

BD: 03/17/22 Reg No: 20393003

Act. BW 83 | Adj. 205 742

SITZ LOGO 12964 — SITZ TEBOW 11860 / SITZ SHAUNA 3152
21AR LOGO 0023
21AR ESTRADA 8619 — 21AR UNION 5316 / 21AR ESTRADA 3247
DIAMOND IN THE ROUGH — DIAMOND JUSTICE 901S / DIAMOND BLACK LADY 7206
GMAR DIAMOND LADY F026
GMAR MOTIVE D033 — SOO LINE MOTIVE 9016 / SD LADY 4040 W

$ VALUES: $F +90 | $W +73 | $G +46 | $B +136

CED	BW	WW	YW	SC	Milk	Doc	CW	Marb	REA	Fat
+4	+1.4	+71	+122	+1.93	+24	+6	+50	+0.62	+0.42	+0.043

LOT 219 GMAR Flagstone K865

BD: 03/14/22 Reg No: 20392989

Act. BW 80 | Adj. 205 720

HOOVER NO DOUBT — MOGCK BULLSEYE / MISS BLACKCAP ELLSTON J2
BALDRIDGE FLAGSTONE F411
BALDRIDGE ISABEL Y69 — STYLES UPGRADE J59 / BALDRIDGE ISABEL T935
BUBS SOUTHERN CHARM AA31 — SILVEIRAS CONVERSION 8064 / HICKORY HILL ERICA 009
GMAR SOUTHERN CHARM G327
GMAR FINAL PRODUCT A038 — CONNEALY FINAL PRODUCT / GMAR FINAL ANSWER Y246

$ VALUES: $F +84 | $W +67 | $G +67 | $B +150

CED	BW	WW	YW	SC	Milk	Doc	CW	Marb	REA	Fat
+5	+1.7	+69	+116	+0.14	+22	+29	+42	+1.03	+0.46	+0.036

LOT 220 GMAR Reno K834

BD: 03/06/22 Reg No: 20399990

Act. BW 82 | Adj. 205 692

KM BROKEN BOW 002 — SUMMITCREST COMPLETE 1P55 / SUMMITCREST PRINCESS 0P12
SPRING COVE RENO 4021
SPRING COVE LIZA 021 — C C A EMBLAZON 702 / SPRING COVE LIZA 721
RRR CONSENSUS Z3 — CONNEALY CONSENSUS 7229 / BASIN LUCY 338R
GMAR CONSENSUS B569
GMAR IMAGE MAKER W087 — H A IMAGE MAKER 0415 / GMAR RITO 7387

$ VALUES: $F +57 | $W +56 | $G +50 | $B +107

CED	BW	WW	YW	SC	Milk	Doc	CW	Marb	REA	Fat
+6	+0.6	+50	+82	+0.69	+24	+25	+23	+0.61	+0.36	-0.020

LOT 221 GMAR Flagstone K802

BD: 03/02/22 Reg No: 20393039

Act. BW 85 | Adj. 205 739

HOOVER NO DOUBT — MOGCK BULLSEYE / MISS BLACKCAP ELLSTON J2
BALDRIDGE FLAGSTONE F411
BALDRIDGE ISABEL Y69 — STYLES UPGRADE J59 / BALDRIDGE ISABEL T935
QUAKER HILL RAMPAGE 0A36 — MCC DAYBREAK / QHF BLACKCAP 6E2 0F4V16 4355
GMAR RAMPAGE D053
GMAR MOTIVE B031 — SOO LINE MOTIVE 9016 / GMAR IN FOCUS Z234

$ VALUES: $F +74 | $W +59 | $G +60 | $B +134

CED	BW	WW	YW	SC	Milk	Doc	CW	Marb	REA	Fat
-3	+4.4	+74	+128	+1.09	+21	+30	+41	+0.86	+0.41	+0.013

LOT 222 GMAR Flagstone K824

BD: 03/05/22 Reg No: 20393058

Act. BW 82 | Adj. 205 672

HOOVER NO DOUBT — MOGCK BULLSEYE / MISS BLACKCAP ELLSTON J2
BALDRIDGE FLAGSTONE F411
BALDRIDGE ISABEL Y69 — STYLES UPGRADE J59 / BALDRIDGE ISABEL T935
S A V RESOURCE 1441 — RITO 707 OF IDEAL 3407 7075 / S A V BLACKCAP MAY 4136
GMAR RESOURCE C491
GMAR UPWARD X362 — SITZ UPWARD 307R / GMAR FORCE 5180

$ VALUES: $F +82 | $W +48 | $G +63 | $B +144

CED	BW	WW	YW	SC	Milk	Doc	CW	Marb	REA	Fat
-2	+4.1	+62	+108	+2.04	+19	+33	+40	+0.79	+0.79	+0.002

LOT 223 GMAR Innovation K753

BD: 02/27/22 Reg No: 20374425

Act. BW 85 | Adj. 205 698

MAR INNOVATION 251 — CONNEALY IMPRESSION / MAR FINAL KAHUNA 856
GMAR INNOVATION 9304
CAV LADY IDENTITY 202-4202 — KOUPALS B&B IDENTITY / R B LADY 02-202
HA COWBOY UP 5405 — HA OUTSIDE 3008 / HA BLACKCAP LADY 1602
GMAR COWBOY UP F749
GMAR IMAGE MAKER X306 — H A IMAGE MAKER 0415 / GMAR ALLIANCE 6290

$ VALUES: $F +74 | $W +64 | $G +50 | $B +124

CED	BW	WW	YW	SC	Milk	Doc	CW	Marb	REA	Fat
+6	+2.1	+56	+93	+1.08	+30	+17	+35	+0.69	+0.41	+0.036

Fall Yearling Bulls

LOT 225 GMAR Flagstone 014J [ET]

BD: 09/04/21 Reg No: 20259937

HOOVER NO DOUBT
BALDRIDGE FLAGSTONE F411
BALDRIDGE ISABEL Y69
HD 50K
EXAR DENVER 2002B
SD LADY 4040 W
R B LADY 7125-2933

MOGCK BULLSEYE
MISS BLACKCAP ELLSTON J2
STYLES UPGRADE J59
BALDRIDGE ISABEL T935
EXAR UPSHOT 0562B
EXAR ROYAL LASS 1067
G A R OBJECTIVE 7125
R B LADY STANDARD 308-933

Act. BW	$F	$W	$G	$B
83	+99	+64	+74	+173

$ VALUES

CED	BW	WW	YW	SC	Milk	Doc	CW	Marb	REA	Fat
+1	+2.8	+74	+128	+1.17	+25	+20	+56	+0.98	+0.93	-0.001

LOT 226 GMAR Advocate 018J

BD: 09/04/21 Reg No: 20259940

KG JUSTIFIED 3023
M R A ADVOCATE 9035
M R A BLACKBIRD 6362
HD 50K
BASIN PAYWEIGHT 1682
GMAR PAYWEIGHT G275
GMAR WAYLON C014

CONNEALY JUDGMENT
KG MISS MAGIC 1443
CONNEALY ARSENAL 2174
MRA BLACKBIRD 0072
BASIN PAYWEIGHT 006S
21AR O LASS 7017
BALDRIDGE WAYLON W34
MAPLECREST FOREVER LADY 9179

Act. BW	$F	$W	$G	$B
71	+63	+77	+42	+105

$ VALUES

CED	BW	WW	YW	SC	Milk	Doc	CW	Marb	REA	Fat
+12	-2.4	+63	+114	+1.22	+38	+18	+31	+0.56	+0.32	+0.049

LOT 227 GMAR Raindance 023J [ET]

BD: 09/05/21 Reg No: 20349913

COLEMAN CHARLO 0256
S A V RAINDANCE 6848
S A V BLACKCAP MAY 4136
HD 50K
EXAR DENVER 2002B
SD LADY 4040 W
R B LADY 7125-2933

O C C PAXTON 730P
BOHI ABIGALE 6014
S A V 8180 TRAVELER 004
S A V MAY 2397
EXAR UPSHOT 0562B
EXAR ROYAL LASS 1067
G A R OBJECTIVE 7125
R B LADY STANDARD 308-933

Act. BW	$F	$W	$G	$B
77	+91	+62	+64	+154

$ VALUES

CED	BW	WW	YW	SC	Milk	Doc	CW	Marb	REA	Fat
+9	+2.2	+68	+123	+1.26	+26	+2	+49	+0.77	+0.89	-0.005

LOT 228 GMAR Flagstone 026J [ET]

BD: 09/07/21 Reg No: 20259945

HOOVER NO DOUBT
BALDRIDGE FLAGSTONE F411
BALDRIDGE ISABEL Y69
HD 50K
MAR INNOVATION 251
THM LADY INNOVATION 3189-680
RB LADY COMPLETE 890-3189

MOGCK BULLSEYE
MISS BLACKCAP ELLSTON J2
STYLES UPGRADE J59
BALDRIDGE ISABEL T935
CONNEALY IMPRESSION
MAR FINAL KAHUNA 856
SUMMITCREST COMPLETE 1P55
R B LADY STANDARD 305-890

Act. BW	$F	$W	$G	$B
87	+109	+53	+54	+163

$ VALUES

CED	BW	WW	YW	SC	Milk	Doc	CW	Marb	REA	Fat
-7	+3.4	+67	+123	+1.65	+20	+31	+56	+0.56	+0.72	-0.033

LOT 229 GMAR Advocate 037J

BD: 09/11/21 Reg No: 20259953

KG JUSTIFIED 3023
M R A ADVOCATE 9035
M R A BLACKBIRD 6362
HD 50K
BASIN PAYWEIGHT 1682
GMAR PAYWEIGHT G299
SD LADY 4040 W

CONNEALY JUDGMENT
KG MISS MAGIC 1443
CONNEALY ARSENAL 2174
MRA BLACKBIRD 0072
BASIN PAYWEIGHT 006S
21AR O LASS 7017
EXAR DENVER 2002B
R B LADY 7125-2933

Act. BW	$F	$W	$G	$B
83	+84	+74	+59	+143

$ VALUES

CED	BW	WW	YW	SC	Milk	Doc	CW	Marb	REA	Fat
+12	-0.6	+67	+118	+1.82	+28	+9	+41	+1.05	+0.16	+0.093

LOT 230 GMAR Flagstone 031J

BD: 09/09/21 Reg No: 20259948

HOOVER NO DOUBT
BALDRIDGE FLAGSTONE F411
BALDRIDGE ISABEL Y69
HD 50K
HA COWBOY UP 5405
GMAR COWGIRL UP F789
GMAR IN FOCUS A112

MOGCK BULLSEYE
MISS BLACKCAP ELLSTON J2
STYLES UPGRADE J59
BALDRIDGE ISABEL T935
HA OUTSIDE 3008
HA BLACKCAP LADY 1602
MYTTY IN FOCUS
GMAR FINAL ANSWER Y084

Act. BW	$F	$W	$G	$B
89	+87	+57	+46	+133

$ VALUES

CED	BW	WW	YW	SC	Milk	Doc	CW	Marb	REA	Fat
+5	+3.4	+71	+138	+2.03	+27	+28	+45	+0.66	+0.20	+0.030

LOT 231 GMAR Advocate 029J

BD: 09/09/21 Reg No: 20259947

KG JUSTIFIED 3023
M R A ADVOCATE 9035
M R A BLACKBIRD 6362
HD 50K
GMAR SUPER DUTY C279
GMAR SUPER DUTY G205
GMAR NEW DESIGN W232

CONNEALY JUDGMENT
KG MISS MAGIC 1443
CONNEALY ARSENAL 2174
MRA BLACKBIRD 0072
R B ACTIVE DUTY 010
GMAR IMAGE MAKER X306
SITZ NEW DESIGN 458N
GMAR NEW LEVEL 6262

Act. BW	$F	$W	$G	$B
86	+86	+65	+42	+128

$ VALUES

CED	BW	WW	YW	SC	Milk	Doc	CW	Marb	REA	Fat
-2	+2.9	+69	+126	+1.16	+31	+24	+49	+0.52	+0.39	+0.037

LOT 232 GMAR Flagstone 045J

BD: 09/21/21 Reg No: 20259960

HOOVER NO DOUBT
BALDRIDGE FLAGSTONE F411
BALDRIDGE ISABEL Y69
HD 50K
BASIN PAYWEIGHT 1682
GMAR PAYWEIGHT E259
GMAR RESOURCE B367

MOGCK BULLSEYE
MISS BLACKCAP ELLSTON J2
STYLES UPGRADE J59
BALDRIDGE ISABEL T935
BASIN PAYWEIGHT 006S
21AR O LASS 7017
S A V RESOURCE 1441
GMAR PROGRAM W358

Act. BW	$F	$W	$G	$B
88	+93	+64	+55	+148

$ VALUES

CED	BW	WW	YW	SC	Milk	Doc	CW	Marb	REA	Fat
+1	+3.7	+71	+126	+1.41	+28	+34	+52	+0.75	+0.58	+0.035

Fall Yearling Bulls

LOT 233 GMAR Payweight 067J

BD: 10/13/21 Reg No: 20259978

BASIN PAYWEIGHT 1682
MCD PAYWEIGHT 687
MCD-2 PRIMROSE 443
R B ACTIVE DUTY 010
GMAR ACTIVE DUTY C237
GMAR BIG EYE W225

BASIN PAYWEIGHT 006S
21AR O LASS 7017
PERFORMER 884
MCD PRIMROSE 202
LCC NEW STANDARD
B A LADY 6807 305
ALC BIG EYE D09N
GMAR IMAGE MAKER 7066

Act. BW: 92

$ VALUES: $F +91, $W +69, $G +55, $B +146

CED	BW	WW	YW	SC	Milk	Doc	CW	Marb	REA	Fat
+2	+2.4	+68	+122	+0.92	+36	+15	+53	+0.70	+0.60	+0.012

LOT 234 GMAR Flagstone 047J [ET]

BD: 09/22/21 Reg No: 20259961

HOOVER NO DOUBT
BALDRIDGE FLAGSTONE F411
BALDRIDGE ISABEL Y69
S A V RESOURCE 1441
GMAR RESOURCE D167
GMAR RITO 6175

MOGCK BULLSEYE
MISS BLACKCAP ELLSTON J2
STYLES UPGRADE J59
BALDRIDGE ISABEL T935
RITO 707 OF IDEAL 3407 7075
S A V BLACKCAP MAY 4136
RITO 112 OF 2536 RITO 616
GMAR DATELINE GAL 2522

Act. BW: 92

$ VALUES: $F +78, $W +60, $G +46, $B +124

CED	BW	WW	YW	SC	Milk	Doc	CW	Marb	REA	Fat
+0	+3.1	+67	+116	+1.00	+28	+22	+44	+0.45	+0.70	-0.002

LOT 235 GMAR Flagstone 044J [ET]

BD: 09/18/21 Reg No: 20259959

HOOVER NO DOUBT
BALDRIDGE FLAGSTONE F411
BALDRIDGE ISABEL Y69
EXAR DENVER 2002B
SD LADY 4040 W
R B LADY 7125-2933

MOGCK BULLSEYE
MISS BLACKCAP ELLSTON J2
STYLES UPGRADE J59
BALDRIDGE ISABEL T935
EXAR UPSHOT 0562B
EXAR ROYAL LASS 1067
G A R OBJECTIVE 7125
R B LADY STANDARD 308-933

Act. BW: 89

$ VALUES: $F +93, $W +61, $G +73, $B +165

CED	BW	WW	YW	SC	Milk	Doc	CW	Marb	REA	Fat
+1	+3.6	+76	+133	+1.04	+23	+22	+56	+0.99	+0.84	+0.002

LOT 236 GMAR Revered 041J [ET]

BD: 09/13/21 Reg No: 20267120

BASIN RAINMAKER 4404
LT REVERED
LT ASHLEY 7078
MAR INNOVATION 251
THM LADY INNOVATION 3189-680
RB LADY COMPLETE 890-3189

BASIN RAINMAKER 2704
BASIN JOY 1036
S FOUNDATION 514
LT ASHLEY 8263
CONNEALY IMPRESSION
MAR FINAL KAHUNA 856
SUMMITCREST COMPLETE 1P55
R B LADY STANDARD 305-890

Act. BW: 89

$ VALUES: $F +116, $W +73, $G +73, $B +189

CED	BW	WW	YW	SC	Milk	Doc	CW	Marb	REA	Fat
+1	+3.1	+78	+140	+1.36	+30	+37	+67	+1.03	+0.85	+0.024

LOT 237 GMAR Revered 035J

BD: 09/10/21 Reg No: 20267127

BASIN RAINMAKER 4404
LT REVERED
LT ASHLEY 7078
EXAR DENVER 2002B
SD LADY 4040 W
R B LADY 7125-2933

BASIN RAINMAKER 2704
BASIN JOY 1036
S FOUNDATION 514
LT ASHLEY 8263
EXAR UPSHOT 0562B
EXAR ROYAL LASS 1067
G A R OBJECTIVE 7125
R B LADY STANDARD 308-933

Act. BW: 92

$ VALUES: $F +121, $W +72, $G +60, $B +181

CED	BW	WW	YW	SC	Milk	Doc	CW	Marb	REA	Fat
+5	+3.4	+76	+135	+0.56	+36	+30	+73	+0.76	+0.94	+0.042

LOT 238 GMAR Flagstone 039J

BD: 09/11/21 Reg No: 20259955

HOOVER NO DOUBT
BALDRIDGE FLAGSTONE F411
BALDRIDGE ISABEL Y69
CONNEALY CAPITALIST 028
GMAR CAPITALIST D001
COLEMAN DIXIE ERICA 8273

MOGCK BULLSEYE
MISS BLACKCAP ELLSTON J2
STYLES UPGRADE J59
BALDRIDGE ISABEL T935
S A V FINAL ANSWER 0035
PRIDES PITA OF CONANGA 8821
LEACHMAN RIGHT TIME
COLEMAN DIXIE ERICA 143

Act. BW: 73

$ VALUES: $F +58, $W +49, $G +54, $B +112

CED	BW	WW	YW	SC	Milk	Doc	CW	Marb	REA	Fat
+7	+0.8	+49	+86	+0.13	+22	+25	+23	+0.73	+0.34	-0.001

LOT 239 GMAR Flagstone 033J

BD: 09/09/21 Reg No: 20259950

HOOVER NO DOUBT
BALDRIDGE FLAGSTONE F411
BALDRIDGE ISABEL Y69
MUSGRAVE BIG SKY
OCC MONTANA DREAM 636
OCC MONTANA DREAM 809

MOGCK BULLSEYE
MISS BLACKCAP ELLSTON J2
STYLES UPGRADE J59
BALDRIDGE ISABEL T935
CONNEALY EARNAN 076E
SAV PRIMROSE 7861
SITZ UPWARD 307R
OCC MONTANA DREAM 526

Act. BW: 81

$ VALUES: $F +71, $W +59, $G +51, $B +122

CED	BW	WW	YW	SC	Milk	Doc	CW	Marb	REA	Fat
+2	+2.6	+60	+107	+1.43	+31	+18	+36	+0.70	+0.45	+0.034

Fall Yearling Bulls

LOT 240 GMAR Revered 024J [ET]

BD: 09/06/21 Reg No: 20267070

BASIN RAINMAKER 4404
LT REVERED
LT ASHLEY 7078
HD 50K
MAR INNOVATION 251
THM LADY INNOVATION 3189-680
RB LADY COMPLETE 890-3189

BASIN RAINMAKER 2704
BASIN JOY 1036
S FOUNDATION 514
LT ASHLEY 8263
CONNEALY IMPRESSION
MAR FINAL KAHUNA 856
SUMMITCREST COMPLETE 1P55
R B LADY STANDARD 305-890

Act. BW: 86

$ VALUES: $F +116, $W +74, $G +58, $B +175

CED	BW	WW	YW	SC	Milk	Doc	CW	Marb	REA	Fat
+2	+3.5	+83	+144	+1.76	+27	+35	+69	+0.77	+0.65	+0.020

LOT 241 GMAR Advocate 013J

BD: 09/03/21 Reg No: 20259936

KG JUSTIFIED 3023
M R A ADVOCATE 9035
M R A BLACKBIRD 6362
HD 50K
BUBS SOUTHERN CHARM AA31
GMAR SOUTHERN CHARM G278
SPRUCE MTN RITA 6015

CONNEALY JUDGMENT
KG MISS MAGIC 1443
CONNEALY ARSENAL 2174
MRA BLACKBIRD 0072
SILVEIRAS CONVERSION 8064
HICKORY HILL ERICA 009
V A R GENERATION 2100
SAR RITA 2122

Act. BW: 79

$ VALUES: $F +77, $W +57, $G +61, $B +138

CED	BW	WW	YW	SC	Milk	Doc	CW	Marb	REA	Fat
+11	+1.5	+64	+118	+2.07	+24	+16	+36	+0.91	+0.41	+0.031

LOT 242 GMAR Revered 008J [ET]

BD: 09/02/21 Reg No: 20267122

BASIN RAINMAKER 4404
LT REVERED
LT ASHLEY 7078
HD 50K
EXAR DENVER 2002B
SD LADY 4040 W
R B LADY 7125-2933

BASIN RAINMAKER 2704
BASIN JOY 1036
S FOUNDATION 514
LT ASHLEY 8263
EXAR UPSHOT 0562B
EXAR ROYAL LASS 1067
G A R OBJECTIVE 7125
R B LADY STANDARD 308-933

Act. BW: 59

$ VALUES: $F +126, $W +66, $G +66, $B +193

CED	BW	WW	YW	SC	Milk	Doc	CW	Marb	REA	Fat
+12	-0.4	+70	+130	+0.74	+26	+26	+70	+1.07	+0.43	+0.058

LOT 243 GMAR Advocate 010J

BD: 09/03/21 Reg No: 20259933

KG JUSTIFIED 3023
M R A ADVOCATE 9035
M R A BLACKBIRD 6362
HD 50K
SPRING COVE RENO 4021
GMAR RENO G008
GMAR COWBOY UP E393

CONNEALY JUDGMENT
KG MISS MAGIC 1443
CONNEALY ARSENAL 2174
MRA BLACKBIRD 0072
KM BROKEN BOW 002
SPRING COVE LIZA 021
HA COWBOY UP 5405
GMAR INDUSTRY Y396

Act. BW: 72

$ VALUES: $F +52, $W +74, $G +55, $B +107

CED	BW	WW	YW	SC	Milk	Doc	CW	Marb	REA	Fat
+10	-0.2	+62	+103	+1.35	+29	+22	+24	+0.72	+0.39	-0.011

FRONTIER LIVE SALE

This Sale will be broadcast live on **www.frontierlivesale.com.** To view a sale,

1. Create an account, if you have already done so skip to next step. To create a new account, click on the word ***Registration*** in the upper right hand corner. You must fill out the information requested. Then click ***Create Account***. An email will be sent to your email account you provided. Please click the link in the email to activate your new account.

2. Once you click the link, your account will now be activated

3. At this point, you may click ***Continue To Browse Our Site***. This will allow you to view all upcoming auctions.

4. Once you see the auction you are interested in, click ***Get Approved To Bid*** for absentee and live bidding.

5. Please enter your information in the form. Depending on the auctioneer, different information may be requested. Click ***I agree to sale terms and conditions***. Congratulations! You are now approved for the auction. Now that you're approved you can participate in the auction and bid on its items.

6. Login on sale day with the credentials provided at registration.

Call 866-313-0123 for tech help.

Fall Yearling Bulls

LOT 244 GMAR Flagstone 011J

BD: 09/03/21 Reg No: 20259934

HOOVER NO DOUBT
BALDRIDGE FLAGSTONE F411
BALDRIDGE ISABEL Y69
HD 50K
KOUPALS B & B FIX IT 6072
GMAR FIX IT F021
GMAR IMAGE MAKER U011

MOGCK BULLSEYE
MISS BLACKCAP ELLSTON J2
STYLES UPGRADE J59
BALDRIDGE ISABEL T935
KOUPALS B&B FORT KNOX 2077
B&B PHYLLIS 2041
H A IMAGE MAKER 0415
GMAR RITO 6373

Act. BW: 89

$ VALUES: $F +90, $W +63, $G +27, $B +117

CED	BW	WW	YW	SC	Milk	Doc	CW	Marb	REA	Fat
-3	+2.7	+76	+132	+0.71	+22	+34	+51	+0.30	+0.18	+0.053

LOT 245 GMAR Flagstone 034J

BD: 09/10/21 Reg No: 20259951

HOOVER NO DOUBT
BALDRIDGE FLAGSTONE F411
BALDRIDGE ISABEL Y69
HD 50K
JMB TRACTION 292
GMAR TRACTION F820
GMAR IMAGE MAKER X14

MOGCK BULLSEYE
MISS BLACKCAP ELLSTON J2
STYLES UPGRADE J59
BALDRIDGE ISABEL T935
SITZ TOP GAME 561X
JMB EMULOTA 013
H A IMAGE MAKER 0415
GMAR ALLIANCE U414

Act. BW: 83

$ VALUES: $F +79, $W +49, $G +38, $B +117

CED	BW	WW	YW	SC	Milk	Doc	CW	Marb	REA	Fat
+2	+2.0	+53	+92	+0.71	+25	+25	+32	+0.39	+0.46	+0.017

LOT 246 GMAR Flagstone 036J

BD: 09/10/21 Reg No: 20259952

HOOVER NO DOUBT
BALDRIDGE FLAGSTONE F411
BALDRIDGE ISABEL Y69
HD 50K
CONNEALY COMRADE 1385
GMAR COMRADE E771
GMAR SIGNIFICANT B437

MOGCK BULLSEYE
MISS BLACKCAP ELLSTON J2
STYLES UPGRADE J59
BALDRIDGE ISABEL T935
CONNEALY CONSENSUS 7229
HAPPY GEE OF CONANGA 919
EXAR SIGNIFICANT 1769B
GMAR DR J W119

Act. BW: 83

$ VALUES: $F +80, $W +65, $G +56, $B +136

CED	BW	WW	YW	SC	Milk	Doc	CW	Marb	REA	Fat
+3	+1.5	+56	+98	+0.63	+34	+30	+39	+0.71	+0.66	+0.019

LOT 247 GMAR Flagstone 042J

BD: 09/18/21 Reg No: 20259957

HOOVER NO DOUBT
BALDRIDGE FLAGSTONE F411
BALDRIDGE ISABEL Y69
HD 50K
V A R RESERVE 1111
GMAR RESERVE C156
GMAR ALLIANCE 6049

MOGCK BULLSEYE
MISS BLACKCAP ELLSTON J2
STYLES UPGRADE J59
BALDRIDGE ISABEL T935
B/R NEW DAY 454
SANDPOINT BLACKBIRD 8809
KMK ALLIANCE 6595 I87
GMAR FORCE GAL 3092

Act. BW: 81

$ VALUES: $F +76, $W +67, $G +53, $B +129

CED	BW	WW	YW	SC	Milk	Doc	CW	Marb	REA	Fat
+5	+0.6	+58	+104	+0.50	+32	+18	+36	+0.69	+0.48	+0.010

LOT 248 GMAR Payweight 046J

BD: 09/21/21 Reg No: 20270192

BASIN PAYWEIGHT 1682
MCD PAYWEIGHT 687
MCD-2 PRIMROSE 443
HD 50K
HA COWBOY UP 5405
GMAR COWGIRL UP E429
GMAR INDUSTRY Y056

BASIN PAYWEIGHT 006S
21AR O LASS 7017
PERFORMER 884
MCD PRIMROSE 202
HA OUTSIDE 3008
HA BLACKCAP LADY 1602
CONNEALY INDUSTRY 5634
GMAR NEW DESIGN 5007

Act. BW: 83

$ VALUES: $F +72, $W +64, $G +38, $B +110

CED	BW	WW	YW	SC	Milk	Doc	CW	Marb	REA	Fat
+7	+1.8	+70	+123	+1.70	+26	+20	+35	+0.43	+0.33	+0.020

LOT 249 GMAR Full Power 022J

BD: 09/05/21 Reg No: 20259943

PA FULL POWER 1208
JAR FULL POWER F850
JAR ESTHER Z116-89G
HD 50K
SITZ UPSIDE 547W
KREIN HEIDI JEM 523
LA BETH HEIDI JEM 04

PA POWER TOOL 9108
PINE VIEW SQR RITA W091
WK BOBCAT
JAR ESTHER 894-89G
SITZ UPWARD 307R
SITZ EMMA 27T
MYTTY IN FOCUS
LA BETH HEIDI LYNN 819

Act. BW: 53

$ VALUES: $F +67, $W +40, $G +43, $B +110

CED	BW	WW	YW	SC	Milk	Doc	CW	Marb	REA	Fat
+8	-1.0	+43	+87	+1.72	+22	+19	+22	+0.45	+0.52	-0.003

Commercial Bred Heifers

M R A Advocate 9035
REG: *19572776

100 Bred Heifers

Synchronized and AI'd to M R A Advocate 9035, Sitz Stellar 726D, S Wrangler 830, & L/R Pay Day 9130
Ultrasounded for calving date - Start calving 2/01/23

This group of heifers is straight out of our registered herd and are being sold without the registration papers. The buyer may have the papers transferred for an additional fee of $300 each. These heifers have been synchronized and A I'd to M R A Advocate 9035-Sitz-Stellar 726D-S Wrangler 830& L/R Pay Day 9130. Individual breeding records are available upon request.

Group A
Lots 1 thru 80
due to calve 2/1/23 thru 2/5/23

Group B
Lots 81 thru 100
due to calve 2/22/23 thru 2/28/23

2022 Donation Heifer

GMAR Capitalist J324

Proceeds will be going to:

Yellowstone Boys and Girls Ranch & Reach Inc.

BD: 02/27/202 **Reg No: 20037331**

CONNEALY CAPITALIST 028	S A V FINAL ANSWER 0035
	PRIDES PITA OF CONANGA 8821
LD CAPITALIST 316	C A FUTURE DIRECTION 5321
LD DIXIE ERICA 2053	LD DIXIE ERICA OAR 0853
BASIN PAYWEIGHT 1682	BASIN PAYWEIGHT 006S
GMAR PAYWEIGHT E051	21AR O LASS 7017
GMAR IN FOCUS Z076	MYTTY IN FOCUS
	GMAR INDUSTRY X145

CED	BW	WW	YW	SC	Milk	Doc	CW
+13	-1.2	+51	+90	+0.73	+26	+10	+36

Marb	REA	Fat	$W	$F	$G	$B
+0.50	+0.35	+0.053	+53	+78	+39	+117

Reach Inc.: Reach, Inc is a private, non-profit corporation located in Bozeman, Montana. In operation since 1974, Reach's mission "is to support adults with disabilities whom we serve to attain their individual goals and aspirations." Currently Reach works with about 100 people with disabilities (including Dwight & June Winchester's youngest son Clint), providing a range of supports including 24 hour residential services, supportive living programs, assisting people to gain and maintain employment and providing transportation. Reach believes that individuals with disabilities have the right to work, live and recreate in their communities. Reach is dedicated to assisting people with disabilities in becoming valued members of their community.

Yellowstone Boys and Girls Ranch: Yellowstone Boys and Girls Ranch has been helping troubled kids since 1957. Today YBGR operates a 410-acre working farm and ranch by allowing kids the opportunity to have a hands-on experience working with livestock, equestrian, welding, woodworking and small engine repair through our Vo-Ag classes. To learn more about our Calf Roundup and Homes for Heifers Program, please contact Gary Adams at 406-855-5230.

Leaving a Legacy...

Travis & Leigh Ann

Jeremy & Melana
Ryder, Teagen, Beckam & Saylor

Justin & Maggie
Pierce family
GMAR Flatwillow Ranch

Shane & Dylann
O'Leary
GMAR Ryegate Ranch

Reed & Kayla
Christensen family
GMAR South Dakota Ranch

Colton & Alyshia
Mury family
GMAR Musselshell Ranch

Scott & Lauren
Nelson family
GMAR Ryegate Ranch

This lifestyle isn't just about animals. It's about beliefs and values passed down through generations. Ensuring things are left better for those yet to come.

It's all about *Legacy*

Green Mountain Angus Ranch
Ryegate, Montana

Tim & Kris Todd
35 Green Mountain Drive
Ryegate, MT 59074

The Cattlemen's Choice

Friday
Nov. 18, 2022

At the Ranch, Ryegate, MT
Lunch 11:00 a.m. | Sale 1:00 p.m.

- Volume Discounts
- First Season Guarantee
- Free Delivery
- Free Wintering

FIRST CLASS
U.S. POSTAGE
PAID
LEWISTOWN, MT
PERMIT NO. 181

First Class Mail
Time Dated Material

Address Service Requested

SALE BROADCASTED ON:

Frontier Live Sale