

GOLLAHER RANCH

42nd Annual SPRING BULL SALE



30 Grandsons Sell

**MONDAY
APRIL 5, 2021**

**1:00 PM
At the ranch
Cascade, Montana**

42nd Annual

GOLLAHER RANCH **BULL SALE**

At the ranch • Cascade, MT • Lunch Served at 12:00 Noon

MONDAY
APRIL 5, 2021 • 1:00 PM

Sale Location

Gollaher Ranch is located 6 miles SE of Cascade, MT. Take Exit 254 (from S) or 256 (from N) off Interstate 15, turn East on Central Avenue, cross the Missouri River and follow MT Hwy 330 to the ranch. Watch for signs.

Delivery

Gollaher Ranch will deliver bulls free for the first 250 miles, after that charges will be at cost. Delivery will occur as soon as possible after the sale.

Sale Day Phone

406.468.2273

Auctioneer:

Roger Jacobs

406.373.6124

Insurance

Contact Tyler Holland, AFIS, CPA to handle the insurance needs for your bull purchases.

Novich Insurance Agency - 406-684-5264 Fax: 406-684-5701
PO Box 394 104 4th Ave., Twin Bridges, MT

Announcements

Announcements from the block by the owners or auctioneer will take precedence over printed material. Supplemental data and corrections will be available sale day.

Bidding

Absentee bidding may be made with any of the livestock press representatives or the auctioneer, Roger Jacobs. Contact the Gollaher family if you need any other assistance or have questions

Livestock Press Representatives

John Goggins..... 406.698.4159
Western Livestock Reporter
Kurt Kangas.....406.366-4190
American Angus Assn

Health

All bulls have been semen tested with a complete breeding physical under the direction of Hilt Veterinary Service, Dutton, MT.
All bulls will be BVD tested.

EPD Data

Data not contained in this catalog for the individual bulls will be available sale day. EPD's as of March 4, 2021.
Final weights and scrotal measurements available sale day.

Terms and Conditions

All bulls sell under the terms of the American Angus Association. Settlement must be made at the time of sale unless prior arrangements have been made with the owners.

Liability

Gollaher Ranch Company will assume no liability whatsoever for any accidents or injury which may occur sale day.

Transportation & Accommodations

Gollaher Ranch is 30 minutes south of Great Falls International Airport Motel accommodations available in Cascade:

Badger Motel 406-468-9330

Please contact us for further assistance.

***Buying, Selling And Raising Cattle With
An Emphasis On Quality Angus Traits.***



*Ted Gollaher
Delight Gollaher*

3112 Cascade Hound Creek Road • Cascade, MT 59421

406-468-2273

www.gollaherranch.com • gollaherranch@yahoo.com

Welcome to the 42nd annual Gollaher Ranch yearling bull sale. Thank you for looking over our sale offering.

We are offering a set of bulls that we feel were bred to provide calving ease, without compromising their performance for growth, feed efficiency and carcass value. These are all traits sought by our progressive cattle producers and buyers.

Over 60% of the bulls are suitable for use on heifers. We have tried to emphasis length of body, depth, muscling, and temperament in selecting bulls for the sale. This offering is a good growthy set of calves who will mature into a great set of cow bulls, adding to their value and a nice return on your original investment.

All data in the catalog is as of March 4, 2021. Final weights and scrotal measurements will be available sale day. If you have any questions about our operation, the bulls, the sale or our cow herd please contact us.

Thank you for looking over our sale offering and we look forward to seeing you on Monday April 5th. Lunch is at noon and the sale starts at 1 pm.

The Gollahers

For dollars invested in bulls, we offer the best value you will find anywhere.



Reference Sires



S A V Privilege 3030

Sire of D839 & F132

Reference Sire	Vermilion Privilege D839	Reg: AAA 18716393
		Birth Date: 08/08/16

S A V Privilege 3030
S A V Priority 7283 #
S A V Blackcap May 1442

Vermilion Queen Lady 3831
Connealy Dublin 8223 #
Vermilion Queen Lady 8856

S A V Final Answer 0035 #
S A V Blackcap May 5530 #
Rito 707 of Ideal 3407 7075
S A V Blackcap May 4136
Connealy Full Freight
Black Rina of Conanga 69
Vermilion Nebraska S538
Vermilion Queen Lady 4830

EPD's	CED	BW	WW	YW	SC	MILK	MARB	REA
	+5	+3.0	+82	+138	+71	+22	+30	+93
\$ EPD's	\$W	\$F	\$G	\$B	21 sons sells			
	+76	+118	+45	+163				



Reference Sire	Vermilion Spur B143	Reg: AAA 17841933
		Birth Date: 02/12/14

Connealy Stimulus 8419 #
Connealy Spur
Jazza of Conanga 8594 #

Connealy Dublin 8223 #
Vermilion Pattie 1117 #
Vermilion Pattie 8114 #

H A Power Alliance 1025 #
Black Creesa of Conanga 5332
TC Grid Topper 355 #
Jemma of Conanga 5614
Connealy Full Freight
Black Rina of Conanga 69
HARB Onward 786 J H #
Vermilion Pattie 5414

EPD's	CED	BW	WW	YW	SC	MILK	MARB	REA
	+12	+1.6	+63	+119	+40	+24	+49	+66
\$ EPD's	\$W	\$F	\$G	\$B	6 sons sells			
	+60	+96	+46	+142				



Reference Sire	Vermilion Privilege F132	Reg: AAA 19206477
		Birth Date: 02/11/18

S A V Privilege 3030
S A V Priority 7283 #
S A V Blackcap May 1442

Vermilion Blackette 5211
Vermilion Dateline 7078 #
Vermilion Blackette 0138

S A V Final Answer 0035 #
S A V Blackcap May 5530 #
Rito 707 of Ideal 3407 7075
S A V Blackcap May 4136
Connealy Dateline #9
Vermilion Blackbird 5044 #
TC Franklin 619 #
Vermilion Blackette 7120 #

EPD's	CED	BW	WW	YW	SC	MILK	MARB	REA
	+6	+1.0	+73	+124	+19	+23	+44	+83
\$ EPD's	\$W	\$F	\$G	\$B	2 sons sells			
	+80	+92	+49	+140				



Reference Sire	Ellingson Chaps 4095	Reg: AAA 17932714
		Birth Date: 03/01/14

Rito 707 of Ideal 3407 7075
S A V Resource 1441 #
S A V Blackcap May 4136

M A S Wide Butt 6032
E A Blackcap 0360 #
E A Blackcap 718 #

R R Rito 707 #
Ideal 3407 of 1418 076
S A V 8180 Traveler 004 #
S A V May 2397 #
K F Dateline 419
M A S Bando 3538
S A V Net Worth 4200 #
M A S 703 Bando 3601

EPD's	CED	BW	WW	YW	SC	MILK	MARB	REA
	+5	+8	+66	+124	+1.22	+21	+0.02	+89
\$ EPD's	\$W	\$F	\$G	\$B	4 sons sells			
	+62	+74	+27	+101				

Reference Sires

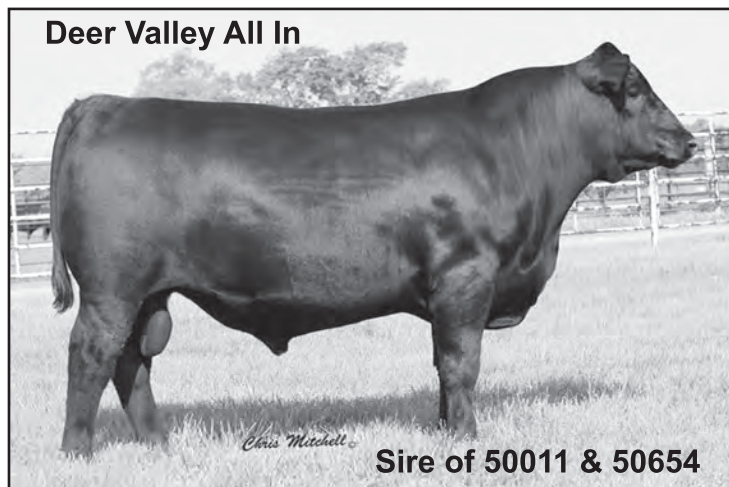

Reference Sire **Quaker Hill Rampage 0A36** Reg: AAA #+16925771
Birth Date: 09/11/10

Boyd New Day 8005 #
MCC Daybreak #
MCC Miss Focus 134 #
Ideal 4355 of 0T26 2440
QHF Blackcap 6E2 of 4V16 4355
QHF Blackcap 4V16 of 1H8

A A R New Trend #
S V F Forever Lady 57D
S A F Focus of E R #
M C C Miss Chief 519
S S Objective T510 0T26 #
Ideal 2440 of 7407 7275
Rito 2V1 of 2536 1407 #
Quaker Hill Blackcap 1H8

EPD's	CED	BW	WW	YW	SC	MILK	MARB	REA
	+8	+2.6	+82	+139	+1.04	+19	+0.49	+1.47
\$ EPD's	\$W	\$F	\$G	\$B	3 sons sells			
	+78	+101	+63	+162				

Reference Sire **Stevenson All In 50011** Reg: AAA 18107863
Birth Date: 01/22/15

Deer Valley All In
Stevenson Lass 3138

A A R Ten X 7008 S A #
Deer Valley Rita 0274
Tokach Update 9009 #
Stevenson Lass X665

Mytty In Focus #
A A R Lady Kelton 5551 #
Sitz Upward 307R #
G A R Objective 2345
Sitz Upward 307R #
Tokach Black Lady 4100
Diamond On Track 748R
Stevenson Lass 206S

EPD's	CED	BW	WW	YW	SC	MILK	MARB	REA
	+8	+1.2	+76	+127	+1.20	+30	+0.50	+0.66
\$ EPD's	\$W	\$F	\$G	\$B	6 sons sells			
	+86	+94	+47	+141				



Reference Sire **Stevenson All in 50654** Reg: AAA 18141704
Birth Date: 02/12/15

Deer Valley All In
Diamond Primrose Lady Y776

A A R Ten X 7008 S A #
Deer Valley Rita 0274
Hoover Dam #
Diamond Primrose Lady 144T

Mytty In Focus #
A A R Lady Kelton 5551 #
Sitz Upward 307R #
G A R Objective 2345
SydGen C C & 7 #
Erica of Ellston C124 #
Diamond Dateline 5072
Diamond Primrose Lady 901L

EPD's	CED	BW	WW	YW	SC	MILK	MARB	REA
	+13	+9	+64	+122	+1.56	+22	+0.71	+0.65
\$ EPD's	\$W	\$F	\$G	\$B	3 sons sells			
	+59	+104	+57	+161				

Reference Sire **Bobcat Rampage E90** Reg: AAA 18883341
Birth Date: 03/16/17

Quaker Hill Rampage 0A36
Bobcat Miss Angus 206 #

MCC Daybreak #
QHF Blackcap 6E2 of 4V16 4355
WK Bobcat #
Bobcat Elba 008

Boyd New Day 8005 #
MCC Miss Focus 134 #
Ideal 4355 of 0T26 2440
QHF Blackcap 4V16 of 1H8
Connealy Right Answer 746 #
WK Miss Angus 7127 #
Vermilion X Factor #
Bobcat Elba 832

EPD's	CED	BW	WW	YW	SC	MILK	MARB	REA
	+13	+9	+75	+129	+0.86	+22	+0.47	+0.89
\$ EPD's	\$W	\$F	\$G	\$B	1 son sells			
	+76	+88	+51	+139				

Reference Sire **MDG Granite 7087** Reg: AAA 18916127
Birth Date: 02/11/17

Connealy Black Granite #
MDG Miss West 3048

Connealy Consensus 7229 #
Eura Elga of Conanga 9109 #
Silveiras Out West 7026
MDG Miss Wix 8033

Connealy Consensus #
Blue Lilly of Conanga 16
S A V Bismarck 5682 #
Eura Cal of Conanga 56B
Silveiras Way Out West 3527
Silveiras Kind Janie 5017
E7 Summit 42J8
MDG Miss Wix 4203

EPD's	CED	BW	WW	YW	SC	MILK	MARB	REA
	+17	-1.0	+54	+90	+0.64	+30	+0.79	+0.57
\$ EPD's	\$W	\$F	\$G	\$B	1 son sells			
	+70	+76	+60	+136				

Reference Sires

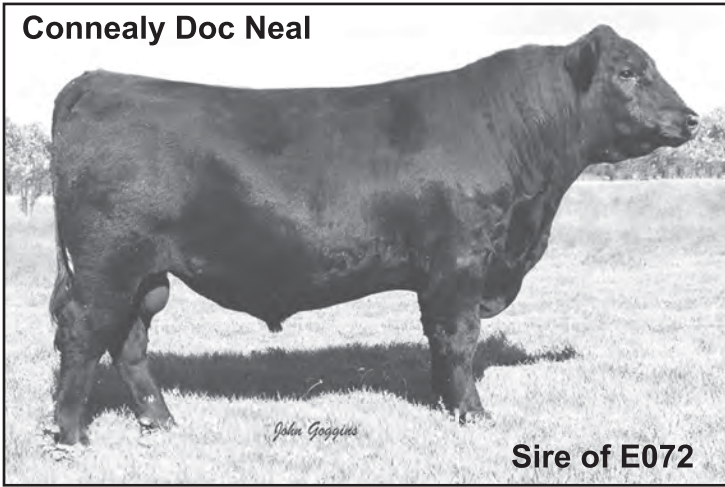

Connealy Doc Neal
Sire of E072
Reg: AAA 18833182
Birth Date: 02/08/17

Connealy Doc Neal PA Full Power 1208 #
Poppy of Conanga 765
Connealy Countdown #
Vermilion Jane 5271
Vermilion Jane 1119

PA Power Tool 9108 #
Pine View SQR Rita W091
G A R Retail Product #
Popular of Conanga 763
Connealy Final Solution #
Entarna of Conanga 140
Sitz Madison 10477 #
Vermilion Jane 5121

EPD's	CED	BW	WW	YW	SC	MILK	MARB	REA
	+10	+1.1	+70	+130	+80	+34	+77	+91
\$ EPD's	\$W	\$F	\$G	\$B				
	+82	+100	+61	+162	5 sons sells			



Springvale Cool 803
Reg: AAA 19285765
Birth Date: 03/03/18

Connealy Cool 39L Connealy Heat 0243 #
JMc Jeena Allie 8345 5399 #

Springvale Bonny 507 Connealy All Around #
Springvale Bonny 377

Bunty Lanna of Conanga 556
H A Power Alliance 1025 #
Jeena of Conanga 357
SydGen 928 Destination 5420 #
SydGen Blackbird Lady 1059
SydGen Googol
Springvale Bonny 439

EPD's	CED	BW	WW	YW	SC	MILK	MARB	REA
	+6	+2.0	+64	+107	+1.52	+27	+44	+62
\$ EPD's	\$W	\$F	\$G	\$B				
	+68	+107	+41	+148	2 sons sells			



HAYNES Outright 452
Sire of 715
Reg: AAA 19004314
Birth Date: 03/08/17

HAYNES Outright 452 K C F Bennett Absolute #
HAYNES ND 454 Miss 179

Springvale Duchess 302 SydGen Aim 0001
Springvale Duchess914

S A V Final Answer 0035 #
Thomas Miss Lucy 5152
B/R New Day 454 #
HAYNES Miss Infocus 984
SydGen 928 Destination 5420 #
SydGen Blackbird Lady 1059
S S Objective T510 0T26 #
Springvale Duchess 946

EPD's	CED	BW	WW	YW	SC	MILK	MARB	REA
	+7	+2	+63	+118	+82	+24	+64	+43
\$ EPD's	\$W	\$F	\$G	\$B				
	+63	+108	+47	+155	5 sons sells			



M A R Fortitude 512
Reg: AAA 18312476
Birth Date: 01/19/15

PA Fortitude 2500 GAR-EGL Protege #
G G Clara 0171

M A R Lucy 1352 EXAR Upshot 0562B #
S J H Lucy 9682

Rito 112 of 2536 Rito 616 #
L B 6807 Isabel 339
SydGen C C & 7 #
G G Clara 7192
Sitz Upward 307R #
EXAR Barbara T020 #
G A R Predestined #
Basin Lucy 3859

EPD's	CED	BW	WW	YW	SC	MILK	MARB	REA
	+1	+2.4	+64	+109	+1.02	+17	+89	+76
\$ EPD's	\$W	\$F	\$G	\$B				
	+56	+102	+64	+166	3 sons sells			

LOT 1 Gollaher Privilege 0032 Reg: AAA 19839911
Gollaher Ranch Birth Date: 02/05/20

S A V Privilege 3030 #
Vermilion Privilege D839
Vermilion Queen Lady 3831

JF Iron Sight Y46
MDG Chloe Iron 3177 #
MDG Chloe 0049

BW	86	Adj 205	791
WR	115	YR	109

\$ EPD's	
\$W	+76
\$F	+103
\$G	+42
\$B	+145

EPD's	
CED	I+5
BW	+2.5
WW	+73
YW	+117
SC	I+.80
M	+28
MARB	I+.33
REA	I+.76

LOT 5 Gollaher All In 0120 Reg: AAA 19839948
Gollaher Ranch Birth Date: 02/25/20

Deer Valley All In #
Stevenson All In 50011
Stevenson Lass 3138

Connealy Counselor #
MDG Counselor Shoshone 5041
MDG Shoshone 9006 #

BW	N/A	Adj 205	758
WR	110	YR	119

\$ EPD's	
\$W	+72
\$F	+88
\$G	+42
\$B	+130

EPD's	
CED	I+5
BW	+2.0
WW	+68
YW	+114
SC	I+1.36
M	+29
MARB	I+.36
REA	I+.67

LOT 2 Gollaher Chaps 0084 Reg: AAA 19839928
Gollaher Ranch Birth Date: 02/17/20

S A V Resource 1441 #
Ellingson Chaps 4095
E A Blackcap 0360 #

SydGen Mandate 6079 #
1026 MDG Ms Mandate #
MDG Ms Pioneer 9111

BW	86	Adj 205	743
WR	108	YR	110

\$ EPD's	
\$W	+60
\$F	+80
\$G	+40
\$B	+121

EPD's	
CED	I+4
BW	+2.1
WW	+66
YW	+119
SC	I+1.31
M	+24
MARB	I+.37
REA	I+.67

LOT 6 Gollaher Doc Neal 0072 Reg: AAA 19839922
Gollaher Ranch Birth Date: 02/14/20

Connealy Doc Neal
Vermilion Doc Neal E072
Vermilion Jane 5271

Connealy Counselor #
MDG Counselor Pride 5092
MDG Pride 0081

BW	82	Adj 205	738
WR	107	YR	105

\$ EPD's	
\$W	+72
\$F	+97
\$G	+46
\$B	+144

EPD's	
CED	I+9
BW	+1.4
WW	+68
YW	+124
SC	I+1.13
M	+30
MARB	I+.43
REA	I+.86

LOT 3 Gollaher Privilege 0104 Reg: AAA 19839936
Gollaher Ranch Birth Date: 02/21/20

S A V Privilege 3030 #
Vermilion Privilege D839
Vermilion Queen Lady 3831

Connealy Counselor #
MDG Counselor Bextor 5013 #
MDG West Bextor 3069

BW	80	Adj 205	797
WR	116	YR	118

\$ EPD's	
\$W	+77
\$F	+108
\$G	+47
\$B	+155

EPD's	
CED	I+5
BW	+2.8
WW	+81
YW	+138
SC	I+.71
M	+26
MARB	I+.39
REA	I+.82

LOT 7 Gollaher Ramage 0054 Reg: AAA 19839915
Gollaher Ranch Birth Date: 02/11/20

Quaker Hill Ramage 0A36 #
Bobcat Ramage E90
Bobcat Miss Angus 206 #

Vermilion Just IN Time T264
1084 MDG JT Lass
MDG Lass 5012

BW	N/A	Adj 205	734
WR	106	YR	108

\$ EPD's	
\$W	+62
\$F	+85
\$G	+42
\$B	+127

EPD's	
CED	I+8
BW	+1.4
WW	+60
YW	+108
SC	I+.47
M	+27
MARB	I+.40
REA	I+.55

LOT 4 T Gollaher Privilege G015 Reg: AAA 19839964
Gollaher Ranch Birth Date: 02/17/20

S A V Privilege 3030 #
Vermilion Privilege D839
Vermilion Queen Lady 3831

Mytty Bextor 86W
TLG Heiress G214 #
TLG Heiress G618 #

BW	96	Adj 205	869
WR	126	YR	118

\$ EPD's	
\$W	+85
\$F	+106
\$G	+41
\$B	+147

EPD's	
CED	I+4
BW	+3.0
WW	+83
YW	+133
SC	I+.70
M	+29
MARB	I+.35
REA	I+.66

LOT 8 T Gollaher Privilege G004 Reg: AAA 19839960
Gollaher Ranch Birth Date: 02/03/20

S A V Privilege 3030 #
Vermilion Privilege D839
Vermilion Queen Lady 3831

Stevenson All In 50011
TLG All In Heiress G701
TLG Cowcutta Heiress G529

BW	88	Adj 205	761
WR	110	YR	107

\$ EPD's	
\$W	+75
\$F	+102
\$G	+36
\$B	+138

EPD's	
CED	I+8
BW	+1.6
WW	+76
YW	+132
SC	I+.95
M	+26
MARB	I+.26
REA	I+.60

LOT 9 Gollaher Rampage 0081 Reg: AAA 19839926
Gollaher Ranch Birth Date: 02/16/20

MCC Daybreak #
Quaker Hill Rampage 0A36 #
QHF Blackcap 6E2 of4V16 4355

Vermilion Just IN Time T264
1075 MDG JT Wix
MDG Wix 2056

BW	86	Adj 205	773
WR	112	YR	106

EPD's	
CED	I+5
BW	+3.1
WW	+68
YW	+117
SC	I+.64
M	+24
MARB	I+.48
REA	I+.79

\$ EPD's	
\$W	+61
\$F	+91
\$G	+49
\$B	+141

LOT 13 Gollaher Chaps 0053 Reg: AAA 19839914
Gollaher Ranch Birth Date: 02/11/20

S A V Resource 1441 #
Ellingson Chaps 4095
E A Blackcap 0360 #

21AR-PENDELTON 7013A
MDG Erica Pend 3031
MDG Erica 7015

BW	86	Adj 205	711
WR	103	YR	105

EPD's	
CED	I+3
BW	+2.3
WW	+63
YW	+113
SC	I+.63
M	+19
MARB	I+.12
REA	I+.52

\$ EPD's	
\$W	+52
\$F	+80
\$G	+26
\$B	+106

LOT 10 Gollaher Privilege 0083 Reg: AAA 19839927
Gollaher Ranch Birth Date: 02/17/20

S A V Privilege 3030 #
Vermilion Privilege D839
Vermilion Queen Lady 3831

Bobcat Lombardi A156
MDG Wix Lombardi 6099
4072 MDG Miss Wix BX

BW	82	Adj 205	703
WR	102	YR	108

EPD's	
CED	I+6
BW	+2.0
WW	+68
YW	+114
SC	I+1.10
M	+20
MARB	I+.34
REA	I+.71

\$ EPD's	
\$W	+62
\$F	+90
\$G	+43
\$B	+132

LOT 14 Gollaher Privilege 0136 Reg: AAA 19839953
Gollaher Ranch Birth Date: 03/02/20

S A V Privilege 3030 #
Vermilion Privilege D839
Vermilion Queen Lady 3831

Vermilion Just IN Time T264
MDG Miss Wix 9108
MDG Miss Wix 7168 #

BW	86	Adj 205	785
WR	114	YR	104

EPD's	
CED	I+4
BW	+2.2
WW	+68
YW	+116
SC	I+.58
M	+31
MARB	I+.34
REA	I+.55

\$ EPD's	
\$W	+72
\$F	+107
\$G	+39
\$B	+146

LOT 11 Gollaher All In 0088 Reg: AAA 19839929
Gollaher Ranch Birth Date: 02/17/20

Deer Valley All In #
Stevenson All In 50011
Stevenson Lass 3138

Mytty Bextor 86W
4030 MDG Blackbird #
MDG Blackbird 2019

BW	82	Adj 205	728
WR	106	YR	108

EPD's	
CED	I+6
BW	+1.6
WW	+65
YW	+108
SC	+1.17
M	+31
MARB	+7.0
REA	+6.8

\$ EPD's	
\$W	+71
\$F	+79
\$G	+48
\$B	+141

LOT 15 Gollaher Fortitude 0010 Reg: AAA 19839905
Gollaher Ranch Birth Date: 01/29/20

PA Fortitude 2500 #
M A R Fortitude 512
M A R Lucy 1352

Sitz RLS Upward 12263
Gollaher Miss Upward 8180
MDG Lass 0063 #

BW	82	Adj 205	742
WR	108	YR	111

EPD's	
CED	I+3
BW	+2.3
WW	+68
YW	+117
SC	
M	+25
MARB	+5.2
REA	

\$ EPD's	
\$W	+64
\$F	+83
\$G	+50
\$B	+145

LOT 12 Gollaher Fortitude 0035 Reg: AAA 19839912
Gollaher Ranch Birth Date: 02/05/20

PA Fortitude 2500 #
M A R Fortitude 512
M A R Lucy 1352

TC Aberdeen 759 #
MDG Wix Aberdeen 3138
MDG Miss Wix 7168 #

BW	88	Adj 205	718
WR	104	YR	107

EPD's	
CED	I+2
BW	+2.2
WW	+60
YW	+105
SC	I+.61
M	+23
MARB	I+.71
REA	I+.70

\$ EPD's	
\$W	+55
\$F	+93
\$G	+55
\$B	+148

LOT 16 T Gollaher Cool G018 Reg: AAA 19839965
Gollaher Ranch Birth Date: 02/21/20

Connealy Cool 39L
Springvale Cool 803
Springvale Bonny 507

Connealy Black Granite #
TLG Granite Heiress G524 #
TLG Heiress G508 #

BW	82	Adj 205	768
WR	111	YR	106

EPD's	
CED	I+9
BW	+1.6
WW	+62
YW	+102
SC	I+1.10
M	+32
MARB	I+.37
REA	I+.45

\$ EPD's	
\$W	+72
\$F	+87
\$G	+36
\$B	+124

LOT 17 Gollaher Rampage 0078 Reg: AAA 19839925
Gollaher Ranch Birth Date: 02/16/20

MCC Daybreak #
Quaker Hill Rampage 0A36 #
QHF Blackcap 6E2 of4V16 4355

21AR-PENDELTON 7013A
1109 MDG Pend Pride
MDG Pride 7027 #

BW	86	Adj 205	676
WR	98	YR	111

\$ EPD's	
\$W	+56
\$F	+91
\$G	+44
\$B	+135

EPD's	
CED	I+6
BW	+1.6
WW	+60
YW	+103
SC	I+.82
M	+22
MARB	I+.39
REA	I+.76

LOT 21 Gollaher Outright 0119 Reg: AAA 19839947
Gollaher Ranch Birth Date: 02/25/20

HAYNES Outright 452
Springvale Outright 715
Springvale Duchess 302

Vermilion Dempsey A061
MDG Erica Dempsey 6085
MDG Erica 9081

BW	86	Adj 205	701
WR	102	YR	104

\$ EPD's	
\$W	+59
\$F	+97
\$G	+29
\$B	+126

EPD's	
CED	I+6
BW	+9
WW	+61
YW	+112
SC	I+1.03
M	+24
MARB	I+.21
REA	I+.45

LOT 18 Gollaher Privilege 0030 Reg: AAA 19839909
Gollaher Ranch Birth Date: 02/05/20

S A V Privilege 3030 #
Vermilion Privilege D839
Vermilion Queen Lady 3831

Vermilion Spur B143
Gollaher Miss Spur 8006
MDG Incentive Dempsey 6045

BW	76	Adj 205	720
WR	104	YR	107

\$ EPD's	
\$W	+67
\$F	+91
\$G	+45
\$B	+150

EPD's	
CED	I+7
BW	+2.5
WW	+74
YW	+130
SC	
M	+25
MARB	+4.2
REA	

LOT 22 Gollaher Privilege 0108 Reg: AAA 19839939
Gollaher Ranch Birth Date: 02/23/20

S A V Privilege 3030 #
Vermilion Privilege D839
Vermilion Queen Lady 3831

Vermilion Dempsey A061
MDG Erica Dempsey 7095
MDG Erica 2119 #

BW	80	Adj 205	700
WR	101	YR	106

\$ EPD's	
\$W	+69
\$F	+100
\$G	+35
\$B	+135

EPD's	
CED	I+6
BW	+1.7
WW	+69
YW	+118
SC	I+.59
M	+25
MARB	I+.24
REA	I+.72

LOT 19 Gollaher Spur 0073 Reg: AAA 19839923
Gollaher Ranch Birth Date: 02/14/20

Connealy Spur #
Vermilion Spur B143
Vermilion Pattie 1117 #

Connealy Irish 0204 #
MDG Irish Blueblood 5064
MDG Blueblood 8056

BW	78	Adj 205	680
WR	99	YR	104

\$ EPD's	
\$W	+46
\$F	+83
\$G	+45
\$B	+138

EPD's	
CED	I+9
BW	+1.9
WW	+57
YW	+108
SC	
M	+21
MARB	+4.7
REA	

LOT 23 Gollaher Privilege 0013 Reg: AAA 19839906
Gollaher Ranch Birth Date: 01/30/20

S A V Privilege 3030 #
Vermilion Privilege D839
Vermilion Queen Lady 3831

Sitz RLS Upward 8971
4035 MDG Erica
1093 MDG Erica Mandate

BW	84	Adj 205	703
WR	102	YR	104

\$ EPD's	
\$W	+68
\$F	+102
\$G	+37
\$B	+139

EPD's	
CED	I+11
BW	+5
WW	+69
YW	+120
SC	I+.95
M	+23
MARB	I+.30
REA	I+.59

LOT 20 T Gollaher Privilege G019 Reg: AAA 19839966
Gollaher Ranch Birth Date: 02/22/20

S A V Privilege 3030 #
Vermilion Privilege D839
Vermilion Queen Lady 3831

Quaker Hill Rampage 0A36 #
TLG Sentry Rampage G717
G116 TLG Sentry Frontman #

BW	82	Adj 205	720
WR	104	YR	105

\$ EPD's	
\$W	+73
\$F	+99
\$G	+44
\$B	+143

EPD's	
CED	I+8
BW	+2.0
WW	+76
YW	+129
SC	I+.91
M	+24
MARB	I+.27
REA	I+.97

LOT 24 Gollaher Spur 0031 Reg: AAA 19839910
Gollaher Ranch Birth Date: 02/05/20

Connealy Spur #
Vermilion Spur B143
Vermilion Pattie 1117 #

S A V Bismarck 5682 #
MDG Emulation 2082
MDG Emulation 3185 #

BW	74	Adj 205	694
WR	101	YR	100

\$ EPD's	
\$W	+58
\$F	+89
\$G	+37
\$B	+126

EPD's	
CED	I+10
BW	+1.2
WW	+59
YW	+105
SC	I+.53
M	+24
MARB	I+.32
REA	I+.56

LOT 25 Gollaher Rampage 0065 Reg: AAA 19839920
Gollaher Ranch Birth Date: 02/13/20

MCC Daybreak #
Quaker Hill Rampage 0A36 #
QHF Blackcap 6E2 of4V16 4355

21AR-PENDELTON 7013A
MDG Chloe 2093
MDG Chloe 8176

BW	82	Adj 205	689
WR	100	YR	102

\$ EPD's	
\$W	+61
\$F	+82
\$G	+44
\$B	+126

EPD's	
CED	I+9
BW	+1.0
WW	+64
YW	+107
SC	I+.79
M	+21
MARB	I+.34
REA	I+.89

LOT 29 Gollaher Privilege 0138 Reg: AAA 19839954
Gollaher Ranch Birth Date: 03/03/20

S A V Privilege 3030 #
Vermilion Privilege D839
Vermilion Queen Lady 3831

21AR-PENDELTON 7013A
MDG Chloe 9004
MDG Chloe 4062

BW	84	Adj 205	778
WR	113	YR	104

\$ EPD's	
\$W	+68
\$F	+90
\$G	+38
\$B	+128

EPD's	
CED	I+6
BW	+2.1
WW	+68
YW	+113
SC	I+.76
M	+25
MARB	I+.38
REA	I+.40

LOT 26 T Gollaher Privilege G011 Reg: AAA 19839961
Gollaher Ranch Birth Date: 02/14/20

S A V Privilege 3030 #
Vermilion Privilege D839
Vermilion Queen Lady 3831

KG Focal Point 1143
G405 TLG Sentry Point
TLG Sentry G523

BW	80	Adj 205	672
WR	97	YR	102

\$ EPD's	
\$W	+60
\$F	+98
\$G	+43
\$B	+141

EPD's	
CED	I+3
BW	+2.7
WW	+67
YW	+117
SC	I+.82
M	+23
MARB	I+.36
REA	I+.70

LOT 30 T Gollaher Spur 008G Reg: AAA 19839930
Gollaher Ranch Birth Date: 02/16/20

Connealy Spur #
Vermilion Spur B143
Vermilion Pattie 1117 #

Mytty Bextor 86W
405G MRG Queen BX
MRG Queen Focus 812G

BW	85	Adj 205	676
WR	98	YR	105

\$ EPD's	
\$W	+52
\$F	+78
\$G	+45
\$B	+134

EPD's	
CED	I+9
BW	+1.8
WW	+57
YW	+103
SC	
M	+24
MARB	+5.54
REA	

LOT 27 Gollaher Spur 0021 Reg: AAA 19839907
Gollaher Ranch Birth Date: 02/03/20

Connealy Spur #
Vermilion Spur B143
Vermilion Pattie 1117 #

E7 Summit 42J8
MDG Erica 8095 #
MDG Erica 3052

BW	80	Adj 205	696
WR	101	YR	101

\$ EPD's	
\$W	+48
\$F	+80
\$G	+36
\$B	+116

EPD's	
CED	I+2
BW	+3.8
WW	+57
YW	+100
SC	I+.59
M	+24
MARB	I+.32
REA	I+.38

LOT 31 Gollaher Privilege 0147 Reg: AAA 19839956
Gollaher Ranch Birth Date: 03/07/20

S A V Privilege 3030 #
Vermilion Privilege D839
Vermilion Queen Lady 3831

Sitz RLS Upward 8971
MDG Wix Upward 6141
MDG Miss Wix 7168 #

BW	84	Adj 205	778
WR	113	YR	101

\$ EPD's	
\$W	+72
\$F	+100
\$G	+35
\$B	+134

EPD's	
CED	I+8
BW	+1.7
WW	+73
YW	+124
SC	I+.73
M	+24
MARB	I+.26
REA	I+.63

LOT 28 T Gollaher Spur 005G Reg: AAA 19839918
Gollaher Ranch Birth Date: 02/10/20

Connealy Spur #
Vermilion Spur B143
Vermilion Pattie 1117 #

Ellingson Chaps 4095
Gollaher Miss Chaps 801G
408G MRG Erica S Upward

BW	74	Adj 205	781
WR	113	YR	101

\$ EPD's	
\$W	+65
\$F	+86
\$G	+46
\$B	+126

EPD's	
CED	I+9
BW	+2.2
WW	+70
YW	+125
SC	
M	+26
MARB	+4.46
REA	

LOT 32 T Gollaher Doc Neal G021 Reg: AAA 19839967
Gollaher Ranch Birth Date: 02/25/20

Connealy Doc Neal
Vermilion Doc Neal E072
Vermilion Jane 5271

Connealy Irish 0204 #
TLG Irish Sentry G322
TLG Sentry G523

BW	86	Adj 205	733
WR	106	YR	108

\$ EPD's	
\$W	+70
\$F	+95
\$G	+53
\$B	+147

EPD's	
CED	I+8
BW	+1.0
WW	+65
YW	+117
SC	I+.69
M	+29
MARB	I+.60
REA	I+.72

Lot 33 Gollaher Privilege 0062 Reg: AAA 19839919
Gollaher Ranch Birth Date: 02/20/20

S A V Privilege 3030 #
Vermilion Privilege F132
Vermilion Blackette 5211

Vermilion Spur B143
MDG Erica Spur 7083
4052 MDG WL Erica

BW	82	Adj 205	719
WR	104	YR	103

\$ EPD's	
\$W	+69
\$F	+93
\$G	+39
\$B	+133

EPD's	
CED	I+6
BW	+1.8
WW	+70
YW	+123
SC	I+.74
M	+24
MARB	I+.22
REA	I+.84

Lot 37 Gollaher Privilege 0068 Reg: AAA 19839921
Gollaher Ranch Birth Date: 02/14/20

S A V Privilege 3030 #
Vermilion Privilege D839
Vermilion Queen Lady 3831

Bobcat X Factor X22
MDG Erica Factor 3015
MDG Erica 0005

BW	82	Adj 205	713
WR	103	YR	97

\$ EPD's	
\$W	+63
\$F	+100
\$G	+36
\$B	+136

EPD's	
CED	I+4
BW	+2.7
WW	+72
YW	+121
SC	I+.47
M	+21
MARB	I+.23
REA	I+.63

Lot 34 Gollaher Cool 0117 Reg: AAA 19839945
Gollaher Ranch Birth Date: 02/25/20

Connealy Cool 39L
Springvale Cool 803
Springvale Bonny 507

Sitz RLS Upward 8971
MDG Upward Pride 7017
MDG Pride 7027 #

BW	78	Adj 205	716
WR	104	YR	103

\$ EPD's	
\$W	+66
\$F	+98
\$G	+35
\$B	+133

EPD's	
CED	I+7
BW	+1.5
WW	+62
YW	+107
SC	I+1.20
M	+28
MARB	I+.33
REA	I+.49

Lot 38 Gollaher Privilege 0026 Reg: AAA 19839908
Gollaher Ranch Birth Date: 02/02/20

S A V Privilege 3030 #
Vermilion Privilege F132
Vermilion Blackette 5211

K C F Bennett Southside #
MDG Southside Erica 7027
MDG Erica 0124

BW	86	Adj 205	696
WR	101	YR	100

\$ EPD's	
\$W	+67
\$F	+96
\$G	+47
\$B	+143

EPD's	
CED	I+3
BW	+2.3
WW	+71
YW	+121
SC	I+.89
M	+23
MARB	I+.45
REA	I+.71

Lot 35 Gollaher All In 0114 Reg: AAA 19839942
Gollaher Ranch Birth Date: 02/25/20

Deer Valley All In #
Stevenson All In 50011
Stevenson Lass 3138

Vermilion Dempsey A061
MDG Dempsey Lass 7126
4045 MDG CC Lass

BW	80	Adj 205	726
WR	105	YR	103

\$ EPD's	
\$W	+74
\$F	+87
\$G	+43
\$B	+130

EPD's	
CED	I+5
BW	+2.1
WW	+69
YW	+117
SC	I+1.28
M	+31
MARB	I+.51
REA	I+.49

Lot 39 Gollaher Privilege 0100 Reg: AAA 19839935
Gollaher Ranch Birth Date: 02/19/20

S A V Privilege 3030 #
Vermilion Privilege D839
Vermilion Queen Lady 3831

Connealy Counselor #
MDG Counselor Pride 5076
MDG Pride 6044

BW	82	Adj 205	697
WR	101	YR	97

\$ EPD's	
\$W	+62
\$F	+91
\$G	+44
\$B	+135

EPD's	
CED	I+8
BW	+1.0
WW	+63
YW	+106
SC	I+.77
M	+23
MARB	I+.36
REA	I+.73

Lot 36 Gollaher Privilege 0128 Reg: AAA 19839950
Gollaher Ranch Birth Date: 02/28/20

S A V Privilege 3030 #
Vermilion Privilege D839
Vermilion Queen Lady 3831

Sitz RLS Upward 8971
MDG Upward Pride 5182
MDG Pride 4085

BW	84	Adj 205	710
WR	103	YR	102

\$ EPD's	
\$W	+65
\$F	+96
\$G	+34
\$B	+130

EPD's	
CED	I+5
BW	+2.4
WW	+71
YW	+120
SC	I+.79
M	+22
MARB	I+.18
REA	I+.69

Lot 40 T Gollaher Privilege G013 Reg: AAA 19839962
Gollaher Ranch Birth Date: 02/15/20

S A V Privilege 3030 #
Vermilion Privilege D839
Vermilion Queen Lady 3831

Circle A Incentive
TLG Heiress Incentive G309
TLG Heiress G515

BW	84	Adj 205	715
WR	104	YR	97

\$ EPD's	
\$W	+58
\$F	+90
\$G	+50
\$B	+140

EPD's	
CED	I+6
BW	+2.1
WW	+63
YW	+109
SC	I+.55
M	+22
MARB	I+.49
REA	I+.69

LOT 41 Gollaher Chaps 0092 Reg: AAA 19839932
Gollaher Ranch Birth Date: 02/18/20

S A V Resource 1441 #
Ellingson Chaps 4095
E A Blackcap 0360 #

Mytty Windy 758 12X
4003 MDG Erica
MDG Erica 9025

BW	80	Adj 205	681
WR	99	YR	100

\$ EPD's	
\$W	+49
\$F	+72
\$G	+35
\$B	+107

EPD's	
CED	I+4
BW	+1.8
WW	+54
YW	+104
SC	I+1.55
M	+24
MARB	I+.27
REA	I+.69

LOT 45 Gollaher Privilege 0111 Reg: AAA 19839940
Gollaher Ranch Birth Date: 02/23/20

S A V Privilege 3030 #
Vermilion Privilege D839
Vermilion Queen Lady 3831

21AR-PENDELTON 7013A
MDG Pride 2097
MDG Pride 5147

BW	90	Adj 205	656
WR	95	YR	100

\$ EPD's	
\$W	+52
\$F	+94
\$G	+32
\$B	+126

EPD's	
CED	I+4
BW	+2.6
WW	+59
YW	+99
SC	I+.51
M	+21
MARB	I+.21
REA	I+.46

LOT 42 T Gollaher Doc Neal G014 Reg: AAA 19839963
Gollaher Ranch Birth Date: 02/16/20

Connealy Doc Neal
Vermilion Doc Neal E072
Vermilion Jane 5271

Bobcat X Factor X22
TLG Bobcat Heiress G523
TLG Heiress G910

BW	68	Adj 205	675
WR	98	YR	97

\$ EPD's	
\$W	+59
\$F	+80
\$G	+45
\$B	+127

EPD's	
CED	I+8
BW	+1.2
WW	+60
YW	+108
SC	
M	+26
MARB	+46
REA	

LOT 46 Gollaher All In 0169 Reg: AAA 19839959
Gollaher Ranch Birth Date: 04/02/20

Deer Valley All In #
Stevenson All In 50011
Stevenson Lass 3138

KG Onward 5246
MDG Ms Pioneer 9111
Vermilion MS Pioneer 2318

BW	80	Adj 205	760
WR	110	YR	107

\$ EPD's	
\$W	+69
\$F	+86
\$G	+42
\$B	+129

EPD's	
CED	I+4
BW	+2.2
WW	+68
YW	+112
SC	I+1.40
M	+27
MARB	I+.42
REA	I+.61

LOT 43 Gollaher Fortitude 0076 Reg: AAA 19839924
Gollaher Ranch Birth Date: 02/15/20

PA Fortitude 2500 #
M A R Fortitude 512
M A R Lucy 1352

Connealy Irish 0204 #
MDG Pendleton Irish 3012
1020 MDG Pendleton

BW	82	Adj 205	670
WR	97	YR	96

\$ EPD's	
\$W	+50
\$F	+93
\$G	+54
\$B	+147

EPD's	
CED	I+3
BW	+1.5
WW	+54
YW	+94
SC	I+.95
M	+21
MARB	I+.73
REA	I+.55

LOT 47 Gollaher Privilege 0149 Reg: AAA 19839957
Gollaher Ranch Birth Date: 03/07/20

S A V Privilege 3030 #
Vermilion Privilege D839
Vermilion Queen Lady 3831

Vermilion Cowcutta X840
4093 MDG Elonemar
MDG Elonemar 6006 #

BW	76	Adj 205	739
WR	107	YR	101

\$ EPD's	
\$W	+70
\$F	+81
\$G	+37
\$B	+130

EPD's	
CED	I+7
BW	+1.8
WW	+71
YW	+116
SC	
M	+25
MARB	+30
REA	

LOT 44 Gollaher Doc Neal 0106 Reg: AAA 19839937
Gollaher Ranch Birth Date: 02/22/20

Connealy Doc Neal
Vermilion Doc Neal E072
Vermilion Jane 5271

Vermilion Cowcutta X840
4126 MDG Pioneer
MDG Ms Pioneer 9111

BW	74	Adj 205	703
WR	102	YR	101

\$ EPD's	
\$W	+67
\$F	+80
\$G	+49
\$B	+129

EPD's	
CED	I+8
BW	+1.1
WW	+62
YW	+108
SC	I+1.02
M	+28
MARB	I+.57
REA	I+.67

LOT 48 Gollaher All In 0140 Reg: AAA 19839955
Gollaher Ranch Birth Date: 03/04/20

Deer Valley All In #
Stevenson All In 50011
Stevenson Lass 3138

Bobcat X Factor X22
MDG Erica Factor 3056
MDG Erica 9135

BW	82	Adj 205	739
WR	107	YR	107

\$ EPD's	
\$W	+71
\$F	+79
\$G	+39
\$B	+118

EPD's	
CED	I+8
BW	+9
WW	+65
YW	+107
SC	I+1.09
M	+27
MARB	I+.36
REA	I+.52

49 Gollaher Spur 0057 Reg: AAA 19839916
Gollaher Ranch Birth Date: 02/12/20

Connealy Spur #
Vermilion Spur B143
Vermilion Pattie 1117 #

M A R Fortitude 512
Gollaher Miss Fort 8149
MDG Miss Wix 2048

BW	70	Adj 205	707
WR	102	YR	101

\$ EPD's	
\$W	+55
\$F	+82
\$G	+49
\$B	+141

EPD's	
CED	I+7
BW	+1.9
WW	+61
YW	+110
SC	
M	+24
MARB	+60
REA	

53 Gollaher All In 0095 Reg: AAA 19839933
Gollaher Ranch Birth Date: 02/19/20

Deer Valley All In #
Stevenson All In 50011
Stevenson Lass 3138

Mytty Windy 758 12X
MDG Windy Shoshone 3097
MDG Shoshone 9006 #

BW	72	Adj 205	693
WR	100	YR	96

\$ EPD's	
\$W	+61
\$F	+77
\$G	+43
\$B	+122

EPD's	
CED	I+10
BW	+1
WW	+56
YW	+98
SC	
M	+29
MARB	+45
REA	

50 Gollaher All In 2 0116 Reg: AAA 19839944
Gollaher Ranch Birth Date: 02/25/20

Deer Valley All In #
Stevenson All in 50654
Diamond Primrose Lady Y776

Mytty Windy 758 12X
MDG Pride 2025
MDG Pride 7027 #

BW	92	Adj 205	703
WR	102	YR	98

\$ EPD's	
\$W	+52
\$F	+94
\$G	+46
\$B	+140

EPD's	
CED	I+10
BW	+1.5
WW	+57
YW	+109
SC	I+1.37
M	+24
MARB	I+.58
REA	I+.43

54 Gollaher Outright 0097 Reg: AAA 19839934
Gollaher Ranch Birth Date: 02/19/20

HAYNES Outright 452
Springvale Outright 715
Springvale Duchess 302

Sitz RLS Upward 8971
MDG West Upward 6049 #
MDG Miss West 3048

BW	74	Adj 205	697
WR	101	YR	98

\$ EPD's	
\$W	+64
\$F	+98
\$G	+46
\$B	+145

EPD's	
CED	I+4
BW	+1.8
WW	+65
YW	+114
SC	I+.83
M	+25
MARB	I+.48
REA	I+.68

51 Gollaher Outright 0099 Reg: AAA 19839883
Gollaher Ranch Birth Date: 02/19/20

HAYNES Outright 452
Springvale Outright 715
Springvale Duchess 302

M A R Fortitude 512
Gollaher Miss Fortitude 8087
1020 MDG Pendleton

BW	70	Adj 205	700
WR	100	YR	101

\$ EPD's	
\$W	+56
\$F	+84
\$G	+47
\$B	+150

EPD's	
CED	I+4
BW	I+1.6
WW	I+63
YW	I+112
SC	
M	I+22
MARB	+64
REA	

55 Gollaher All In 2 0113 Reg: AAA 19839941
Gollaher Ranch Birth Date: 02/24/20

Deer Valley All In #
Stevenson All in 50654
Diamond Primrose Lady Y776

Quaker Hill Rampage 0A36 #
MDG Pend Rampage 7055
1020 MDG Pendleton

BW	76	Adj 205	690
WR	100	YR	99

\$ EPD's	
\$W	+64
\$F	+93
\$G	+50
\$B	+143

EPD's	
CED	I+9
BW	+1.7
WW	+67
YW	+118
SC	I+1.79
M	+24
MARB	I+.51
REA	I+.74

52 Gollaher Outright 0118 Reg: AAA 19839946
Gollaher Ranch Birth Date: 02/25/20

HAYNES Outright 452
Springvale Outright 715
Springvale Duchess 302

Bobcat Carhartt B183
MDG Focus Carhartt 7184
MDG Focus West 3131

BW	74	Adj 205	703
WR	102	YR	101

\$ EPD's	
\$W	+69
\$F	+114
\$G	+40
\$B	+154

EPD's	
CED	I+6
BW	+2.2
WW	+75
YW	+132
SC	I+.95
M	+24
MARB	I+.42
REA	I+.62

56 Gollaher Doc Neal 0159 Reg: AAA 19839958
Gollaher Ranch Birth Date: 03/14/20

Connealy Doc Neal
Vermilion Doc Neal E072
Vermilion Jane 5271

RCC Preference #
MDG Chloe 0049
MDG Chloe 8051

BW	84	Adj 205	681
WR	99	YR	95

\$ EPD's	
\$W	+65
\$F	+88
\$G	+53
\$B	+142

EPD's	
CED	I+10
BW	+3
WW	+57
YW	+102
SC	I+.75
M	+31
MARB	I+.64
REA	I+.73

LOT 57 Gollaher All In 2 0115 Reg: AAA 19839943
Gollaher Ranch Birth Date: 02/25/20

Deer Valley All In #
Stevenson All in 50654
Diamond Primrose Lady Y776

HARB Pendleton 765 J H #
MDG Rivermaid 0083
MDG Rivermaid 9053

BW	76	Adj 205	674
WR	98	YR	93

\$ EPD's	
\$W	+51
\$F	+97
\$G	+42
\$B	+139

EPD's	
CED	I+9
BW	+1.4
WW	+54
YW	+98
SC	I+1.43
M	+24
MARB	I+.47
REA	I+.40

LOT 60 Gollaher Privilege 0090 Reg: AAA 19839931
Gollaher Ranch Birth Date: 02/18/20

S A V Privilege 3030 #
Vermilion Privilege D839
Vermilion Queen Lady 3831

Vermilion Dempsey A061
MDG Irish Dempsey 7103
MDG Irish Beauty 3003 #

BW	78	Adj 205	663
WR	96	YR	96

\$ EPD's	
\$W	+62
\$F	+102
\$G	+40
\$B	+142

EPD's	
CED	I+7
BW	+5
WW	+61
YW	+109
SC	I+.72
M	+26
MARB	I+.33
REA	I+.69

LOT 58 Gollaher Outright 0132 Reg: AAA 19839952
Gollaher Ranch Birth Date: 02/29/20

HAYNES Outright 452
Springvale Outright 715
Springvale Duchess 302

Vermilion Dempsey A061
MDG Erica Dempsey 7172
MDG Erica Factor 3015

BW	80	Adj 205	671
WR	97	YR	97

\$ EPD's	
\$W	+56
\$F	+102
\$G	+38
\$B	+140

EPD's	
CED	I+3
BW	+2.2
WW	+64
YW	+118
SC	I+.99
M	+23
MARB	I+.40
REA	I+.49

LOT 61 Gollaher Chaps 0039 Reg: AAA 19839913
Gollaher Ranch Birth Date: 02/07/20

S A V Resource 1441 #
Ellingson Chaps 4095
E A Blackcap 0360 #

Vermilion Dempsey A061
Gollaher Miss Dempsey 8072
MDG Chloe 2114

BW	60	Adj 205	658
WR	95	YR	94

\$ EPD's	
\$W	+51
\$F	+86
\$G	+31
\$B	+107

EPD's	
CED	I+5
BW	+1.4
WW	+60
YW	+113
SC	
M	+21
MARB	+5.55
REA	

LOT 59 Gollaher Granite 0059 Reg: AAA 19839917
Gollaher Ranch Birth Date: 02/12/20

Connealy Black Granite #
MDG Granite 7087
MDG Miss West 3048

21AR-PENDELTON 7013A
1020 MDG Pendleton
MDG Shoshone 5192

BW	82	Adj 205	664
WR	96	YR	94

\$ EPD's	
\$W	+56
\$F	+77
\$G	+43
\$B	+120

EPD's	
CED	I+11
BW	+4
WW	+51
YW	+84
SC	I+1.08
M	+26
MARB	I+.52
REA	I+.31

LOT 62 Gollaher Privilege 0122 Reg: AAA 19839949
Gollaher Ranch Birth Date: 02/26/20

S A V Privilege 3030 #
Vermilion Privilege D839
Vermilion Queen Lady 3831

Bobcat Lombardi A156
MDG Lass Lombardi 6108
4045 MDG CC Lass

BW	72	Adj 205	642
WR	93	YR	96

\$ EPD's	
\$W	+58
\$F	+87
\$G	+40
\$B	+128

EPD's	
CED	I+9
BW	+1.1
WW	+60
YW	+104
SC	I+1.13
M	+22
MARB	I+.37
REA	I+.60

*Thank you to our ranch veterinarian:
Clint Hilt, DVM, Hilt Veterinary Service, LLC
Dutton, MT 59433, 406.463.2426
We appreciate all your dedication to our program
whether it's for the cattle or horses.*

Thank you...

Thank you to all who make our sale possible. From you the buyers, to the trucker, the lunch help and cleaning crew we appreciate you all. For the professionals we hire to work with us on herd health, feeding, veterinary needs, and sale preparation we want to thank you.

Without the help of our crew, family, friends and neighbors during, calving, branding, weighing and shipping we would never be able to pull off these sales.

To the friends who give their time the weekend before the sale to help Ted clean, retag, and feed the bulls before the sale and then work sale day we owe you!

To our sale day crew on the auction block and the ring men John Goggins and Kurt Kangas we appreciate your efforts in running a smooth sale.

To our auctioneer, Roger for always doing a great job.

To those of you who are joining us on sale day our heartfelt thanks for you support.

AMERICAN ANGUS ASSOCIATION SELECTION TOOLS Explanation of EPDs used in our 2021 sale catalog

Expected Progeny Difference (EPD), is the prediction of how future progeny of each animal are expected to perform relative to the progeny of other animals listed in the database. EPDs are expressed in units of measure for the trait, plus or minus.

Calving Ease Direct (CED), is expressed as a difference in percentage of unassisted births, with a higher value indicating greater calving ease in first-calf heifers. It predicts the average difference in ease with which a sire's calves will be born when he is bred to first-calf heifers.

Birth Weight (BW), expressed in pounds, is a predictor of a sire's ability to transmit birth weight to his progeny compared to that of other sires.

Weaning Weight (WW), expressed in pounds, is a predictor of a sire's ability to transmit weaning growth to his progeny compared to that of other sires.

Yearling Weight (YW), expressed in pounds, is a predictor of a sire's ability to transmit yearling growth to his progeny compared to that of other sires.

Scrotal Circumference (SC), expressed in centimeters, is a predictor of the difference in transmitting ability for scrotal size compared to that of other sires.

MATERNAL

Maternal Milk (Milk), is a predictor of a sire's genetic merit for milk and mothering ability in his daughters compared to daughters of other sires. In other words, it is that part of a calf's weaning weight attributed to milk and mothering ability.

CARCASS

Marbling (Marb), is expressed as a fraction of the difference in USDA marbling score of a sire's progeny compared to progeny of other sires.

Ribeye Area (RE), expressed in square inches, is a predictor of the difference in ribeye area of a sire's progeny compared to progeny of other sires.

\$VALUE INDEXES

\$Value Indexes, reported in dollars per head, are multi-trait economic selection indexes where a higher values suggest more profit when comparing two individuals.

Weaned Calf Value (\$W), expressed in dollars per head, provides the expected difference in future progeny preweaning performance from birth to weaning.

Feedlot Value (\$F), expressed in dollars per head, is the expected average difference in future progeny performance for postweaning feedlot merit (growth and feed efficiency) compared to progeny of other sires assuming producers retain ownership of cattle and sell on a carcass weight basis.

Grid Value (\$G), expressed in dollars per carcass, is the expected average difference in future progeny performance for carcass grid merit, including quality and yield grade attributes, compared to progeny of other sires.

Beef Value (\$B), expressed in dollars per carcass, represents the expected average differences in the progeny postweaning performance and carcass value compared to progeny of other sires. This index assumes commercial producers wean all male and female progeny, retain ownership of these animals through the feedlot and sell on a carcass merit grid.

GOLLAHER RANCH

3112 Cascade Hound Creek Road
Cascade, MT 59421

First Class Presort
US Postage
PAID
Great Falls, MT
Permit # 128

GOLLAHER RANCH
CASCADE, MT

62 YEARLING ANGUS BULLS SELL

**For dollars invested in bulls,
we offer the best value you will find anywhere.**

