HERD BUILDER

BULL SALE

at JR Ranch, Othello, WA

Your source for easy fleshing, maternal genetics in the Northwest!

March 21, 2022

1 PM PDT

120 Angus Bulls
10 Red Bulls

Fall Yearlings & Two Year-Olds

20 Spring Pairs • 35 Open Heifers

HERD BUILDER

BULL SALE

at JR Ranch, Othello, WA

Your source for easy fleshing, maternal genetics in the Northwest!

MONDAY, MARCH 21, 2022 - 1 PM PDT

LUNCH - 11:30

JR RANCH SALE BARN - OTHELLO, WA

1890 W HATTON RD (CORNER OF HATTON RD & HWY 17)

SUNDAY, MARCH 20, 2022

VIEW BULLS AND COW HERD TOURS

SALE DAY PHONES:

509-750-8671 JEFF SCHMIDT
509-760-2832 JEFF SACKMANN

509-989-2855 BUTCH BOOKER, AUCTIONEER
509-750-2185 ROD WESSELMAN, WESSELMAN LIVESTOCK
208-890-4517 MARK FRISBIE, WESTERN AG REPORTER
916-947-2392 LOGAN IPSEN, WESTERN LIVESTOCK JOURNAL
208-312-2386 JARED PATTERSON, ANGUS JOURNAL
208-599-2962 KATIE COLYER, SUPERIOR LIVESTOCK

MOTEL ACCOMODATIONS & TRANSPORTATION: We would be happy to arrange motels or transport you from a local airport as requested. If you need any assistance making travel arrangements please contact Pam Schmidt (509-488-2158) or Jaime Sackmann (509-989-5970).

LIABILITY: All persons attending the sale and related functions do so at their own risk. JR Ranch, its staff and representatives assume no liability, legal or otherwise, for any accidents or injuries that occur.

JR Ranch
There Is A Difference!

Jeff Schmidt
Othello, WA
(509)750-8671

*A 3% processing fee will be added.

SACKMANN
Cattle Company

Jeff Sackmann
Warden, WA
(509)760-2832

VOLUME DISCOUNT

5% if you buy 5 to 9 bulls
10% on 10 or more bulls

VIDEO SALE

Bulls will be moved to the JR Ranch Sale barn on 3/20. Bulls will not go through ring.

HOW TO PARTICIPATE AS AN ABSENTEE BUYER

We have made preparations to bid and buy livestock through Superior Productions' **"Call or Click-To-Bid"** service for those unable to attend in person on sale day. **Please note that all of the lots in the sale will also be available for viewing online prior to sale day at www.superiorlivestock.com.**

HERE'S HOW IT WORKS

Turn in Bids Over the Phone. This is our traditional method of buying livestock and is the suggested process for anyone who does not have consistent, high-speed internet. To get started simply go online to www.superior-livestock.com and click on the tab titled "Register for a Buyer Number". Select the registration form for Superior Productions and print the registration form. Fill it out and fax it in to Superior Productions at (817) 378-3380 with a signature on it. You can also mail it in to the address provided on the form. Upon receipt of this information Superior will call you with a buyer's number and the bid line phone number that you will use on sale day to place bids over the phone.

Click-To-Bid. This is Superior's online bidding program for cattle buying. **Please note that high speed internet is required – this is not for dial-up or satellite internet.** Registration is free, but you must become a member of www.superiorclicktobid.com to sign up. Becoming a member is easy – just go to the homepage of www.superiorclickto-bid.com and follow the out-lined steps to get started. Input your information and select a username and password. You will receive an e-mail confirming you are a member. From that point forward you just have to sign in and select the sale you would like to register for and once approved by the ranch you will receive an e-mail confirming which sale you are now registered for.

Viewing the Auction. The sale will be broadcast via satellite on Dish Network channel 998. *Please note that there is a delay if you are watching the auction on television so be sure to call in a couple lots ahead of the lot you are interested in bidding on.* The sale will also be broadcast live on the internet at both www.superiorlivestock.com and www.superiorclicktobid.com. The video feed on the homepage of www.superiorlivestock.com looks the same as the video feed on TV and can be watched over a smartphone or tablet. Remember you can call in to bid whether watching on the TV or on the internet, but you must be a member of www.superiorclicktobid.com to "click-to-bid".

Buyers will be contacted by the ranch after the sale for payment and delivery details. IF YOU NEED ANY ASSISTANCE CALL SUPERIOR AT (800) 422-2117.

TERMS & CONDITIONS: Terms of this sale are cash, or a good check, unless arrangements are made prior to the sale. Settlement to be made immediately at the conclusion of the sale, before animals are loaded. All supplements to this catalog or announcements made from the block take precedence over what is written in this book. Registration papers will be transferred upon request.

The most customer friendly GUARANTEE in the Bull Business!

Our top priority is to produce breeding stock that will perform for our customers. We take pride in breeding and developing bulls that are sound, functional and fertile. Bulls have passed a complete Breeding Soundness Examination by Dr. Don Peter, Hermiston, Oregon and are guaranteed breeders.

For years we have offered the most customer friendly, one year, money back guarantee in the bull business. We are easier to deal with than an insurance company!

Every bull purchased in the Herd Builder Bull Sale on March 21, 2022 regardless of price–
First year – (must contact us by 3/19/2023) Full 100% refund for failure of any kind.

Bulls purchased for $3000 or more are covered two additional years against a failed semen test or unsoundness due to foot structure!

Every bull in this sale with a purchase price of $3000 or more will be covered for 3 years against foot structure problems that impede travel or a failed semen test. If such an issue occurs, and a suitable replacement is not available or desired, we will **refund** (credit toward a future purchase **only** if you prefer) the difference of the purchase price and salvage value on a pro-rated basis as follows:

Second year – contact us by 3/19/2024 (Purchase price – salvage) x 67% = REFUND
Third year – contact us by 3/19/2025 (Purchase price – salvage) x 33% = REFUND

PLEASE check out immediately after the sale!

FREE DELIVERY to Washington, Oregon and Idaho. Trips exceeding 500 miles one way will be made at cost. Understand that spring is an extremely busy time in our farming operations and while we will do our best to accomodate every buyer's needs, some deliveries will be combined to minimize trips or fit our schedule. We appreciate your cooperation in this regard.

Buyers of 5 or more bulls will receive delivery at a time of the buyer's convenience.

Haul your bulls home within 3 days of the sale and save $50 per bull.
Out of state buyers; older bulls may require a TRICH test prior to leaving Washington.

Pedigree Block Key:

Bull's Name (potential genetic condition carriers noted with (--P))

Registration #
(+ indicates an ET calf)

Birth Date

Lot — **95** JR/SCC SAMPLE 0545 (OHP) — Freeze Brand

+197--268 9/9/19 0545

Pedigree
(# indicates Pathfinder)

#Coleman Charlo 0256
Coleman Bravo 6313
Coleman Donna 714

VDAR Right Time 1073
#V D A R Lass 9732
V D A R Lass 6300

#O C C Paxton 730P
Bohi Abigale 6014
#Connealy Onward
Coleman Donna 386
#Leachman Right Time
VDAR Polly 0154
#B C C Bushwacker 41-93
VDAR Lass 8516

CED	11
BW	-0.1
WW	53
YW	95
Milk	26
$EN	0
$W	62
$M	64

EPD's

$ Energy Index

$ Weaned Calf Index

$ Maternal Index

Actual				Adjusted				
BW	WW	YW	1/30	205	Ratio	365	Ratio	Dam NR
84	822	1340	1545	722	100	1250	100	6/104

Actual Weights

Dam's Nursing Ratio
calves/average weaning ratio

Birth

Weaning

Yearling

Most recent weight

Adjusted Weights & Contemporary Group Ratio

UPDATED EPDS & $INDEXES: The EPDs printed in this catalog are current as of 2/11/2022. EPDs are updated every week by the American Angus Association, and may vary slightly due to the time between the catalog being produced and sale day. To check the most current EPDs visit the American Angus Association website (angus.org).

Welcome once again to the Herd Builder Bull Sale. When we chose the name for our event a few years back, I don't think I realized fully what the name implied. But over the past few years I have begun to see this come to fruition. Our cattle have gone out into the real world and have been busy doing just that. Building cow herds one (sometimes by the trailer load) bull at a time. Many people have shared with us some of the differences that they have seen over time with the evolution of their cows. It is gratifying to listen to the positive changes that come about with some focus on the important maternal traits. We take this responsibility to heart. Our goal is to make your process more enjoyable, more profitable, and we just want our cattle to work for you, our customers! We can't explain in a sentence how much we appreciate your willingness to trust these bulls to move your programs in a positive direction. It is not a responsibility we take lightly. JR Ranch and Sackmann Cattle Co. are truly intent on making each generation better than the last. It is a challenge with todays push toward terminal performance at all costs. Some programs out there today have taken this to a level that simply is not sustainable in some environments. And most of us live in an area that requires some unique characteristics in a cow for her to be successful. We like where we're at and I think the future is bright for us here. We have been able to add some bulls in the last couple years that exemplify so many of the economically relevant traits we strive for. It's going to be a fun journey and we thank you for joining us!

I will never claim that one set of bulls is better than the last, mainly because I don't think we can judge a bull's worth in our situation for at least four years. He has to produce daughters that calve, raise that calf and breed back to do it all over again. The bulls are certainly more consistent today. We have solidified the type, decreased the frame variances, and the quality runs much deeper today. As always there are a few that really stand out in the mix. You will find them pretty easily. Thick, deep-bodied, long-sided calves that have some true muscle dimension to them. These are the bulls we think are the changers. When you can build them like that and have a long line of solid producing cows behind them, you have got to be pleased. There are not too many places that have put as much moderation and real dimension in the bulls from top to bottom as you find here. There are some that come to mind, and most likely we have been incorporating those genetics here already.

As you study this catalog, you will see a few minor differences in some pedigrees from Sackmann Cattle to the JR Ranch bulls. But I have always taken pride in the fact that we have been able to share a common vision and our pedigrees are backed by so many of the same genetics. Jeff and I have been able to see the same things in cattle for as long as I can remember. It's truly a blessing to have them involved in our cooperative marketing effort in the Herd Builder Bull Sale. They once again have made this sale catalog and do it between farm chores, moving and calving cows and of course, BASKETBALL!!

The JR Ranch bulls have been developed in large groups on plenty of acres. They have been butting heads for a year now and get plenty of exercise. Our bulls are not as accustomed to close, daily human interaction as some, but we have tried to leave the bad attitudes behind in this group. They only see people in their pastures if we are going to catch them and that usually ends up with a squeeze chute. If you need really quiet bulls, there are a few that have proven to be quite calm and predictable. Just ask us and we can point them out for you. Please call us and visit about the bulls. It helps us to point you in the right direction if we have some idea of your operation and goals. I love to talk cows, and I am passionate about putting bulls in your pasture that work. As always, we thank you for your continued support and look forward to March 21st. It's going to be a fun day and I promise no snow or ice!

Jeff, Pam, Colton and the whole crew here at JR Ranch

CAT
CAT

Thank you for taking some time to review our sale offering and please make plans to join us at the Herd Builder Bull Sale on March 21st in Othello, WA. If you can get away for an overnight trip I would love to show you the cow herd that produced these bulls. We will be conducting a herd tour on Sunday afternoon (or any time prior to the sale – just give me a call). I recently hosted a group of cattlemen from Argentina and Uraguay that appreciated the mass and body dimension they found in our bulls and the cow herd. We continue to focus on producing maternally oriented cattle with performance that are three dimensional, sound and functional; culling relentlessly for feet, udder quality and disposition. Easy fleshing, lower input cattle are probably appreciated more that ever today with drought-caused shortages of grass and skyrocketing feed costs.

A few thank yous are in order. First, to my parents Sid & Debbie Sackmann for making this all possible; to my wife and kids for making it all worth it and for the help and support; to our crew, Matt Hayter and Brad Marcus for all that you do every day; Jeff & Pam Schmidt and the crew at JR Ranch for their friendship and partnership in our cattle marketing efforts; and last but certainly not least, thank you to all of our customers! Your support has made this dream a reality and the friendships developed with so many of you are invaluable.

We are excited about our new sale date! This change was made for two primary reasons: It is preferable for all involved if our customers can attend in person. We hope longer days with better weather should make it more convenient for you to join us during calving season. The other reason for the move was to accommodate my family's basketball schedule. Our 16 year old, Molly has earned a spot on the post-season roster for the Warden varsity team that has completed an undefeated regular season and league title, punched their ticket to the state tournament and won the district championship last night (which would have been our old sale date). Our 13 year old twins, Trevor and Lila, are pretty good middle school players in their own right and we travel to AAU tournaments with them. Our youngest, Nia, who will be 9 in March is tired of watching her older siblings and prefers to play herself when she gets the opportunity. The next 10 years will be fun!

You are welcome any time to call, text (509-760-2832) or visit. I appreciate the opportunity to talk bulls, cows or basketball!

Thanks for your interest and we look forward to seeing you in Othello on March 21st!

Jeff and Jaime Sackmann

ON TO STATE
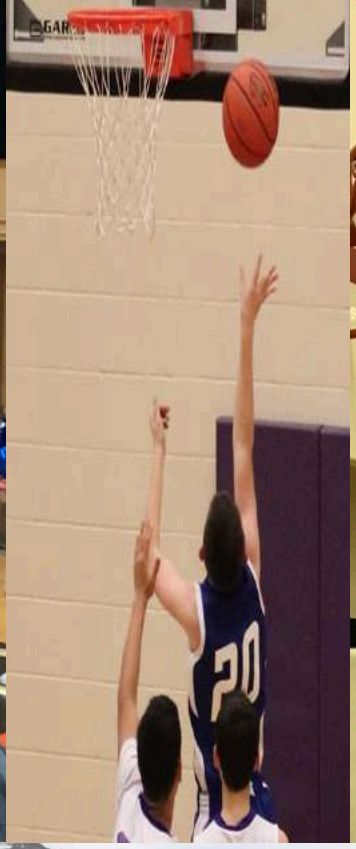

OLD NAVY
Cougars

52

22

CAMRY
WASHINGTON
AAB0799

Sackmann Fall Bulls - Lots 1-50

Sackmann State 1528 is the lead-off bull in a powerful group of flush brothers, amongst whom he remained at the head of the performance pack at every weigh-in. He has an exceptionally quiet demeanor, is ultra-wide based, big-topped with tremendous spring of rib. He gained 3.5 lb. per day for 156 days on 4 pounds of grain and grass hay. If you are looking for a performance powerhouse in an efficient, moderate framed package, you have found your bull.

Sackmann Regional 1532 is another high performing phenotypically elite herd sire prospect. He may possess the most center-mass of the offering and has a commanding physical presence.

1 Sackmann State 1528

19912421 9/25/20 1528

Actual				Adjusted				
BW	WW	YW	1/30	205	Ratio	365	Ratio	Dam NR
	704	1210	1550	643	100	1165	100	3/101

2 Sackmann Regional 1532

19912425 9/18/20 1532

Actual				Adjusted				
BW	WW	YW	1/30	205	Ratio	365	Ratio	Dam NR
	660	1175	1520	594	100	1125	100	3/101

3 Sackmann District 1530

19912423 9/22/20 1530

Actual				Adjusted				
BW	WW	YW	1/30	205	Ratio	365	Ratio	Dam NR
	660	1130	1465	599	100	1084	100	3/101

4 Sackmann League 1529

19912422 9/25/20 1529

Actual				Adjusted				
BW	WW	YW	1/30	205	Ratio	365	Ratio	Dam NR
	598	1055	1310	548	100	1020	100	3/101

1530 is a stout, capacious beast that is big in all the right places and puts pounds on the ground in a moderate framed package He scanned the biggest ribeye of the flush with a ratio of 106.

Yet another big-ribbed, thick, sound made stud from the same cookie cutter as his brothers. The depth of quality in this group is impressive.

#O C C Unmistakable 946U
Sackmann Unmistakable 549
#Sackmann Cheyenne 913

#S A V Resource 1441
Sackmann Dixie Erica 4112
O C C Dixie Erica 705R

#O C C Paxton 730P
FCC Revolution Rose 2476
Oak Hollow 7709 of 1318 1118
Daveys 008-004 724
Rito 707 of Ideal 3407 7075
S A V Blackcap May 4136
#O C C Missing Link 830M
O C C Dixie Erica 632M

CED	5
BW	2.6
WW	57
YW	107
Milk	23
$EN	-18
$W	52
$M	39

The donor dam of lots 1-4, Sackmann Dixie Erica 4112, is a highly valued donor cow, now residing at Sandford Ranches in Texas. She is a moderate framed, thick, easy fleshing powerhouse. Her flush brother, Sackmann Columbia 4115 is our all time top selling bull, topping our 2015 sale to John Dixon and JR Ranch.

The sire of lots 1-5, Sackmann Unmistakable 549, was the selection of Gebbers Cattle in our 2016 sale. He was a high performing stud that was as soggy and massive as you can make one. He rose to the top of their elite herd bull battery and remained in service for 11 consecutive breeding seasons over six years.

5 Sackmann Varsity 1135

19912344 9/8/20 1135

#O C C Unmistakable 946U
Sackmann Unmistakable 549
#Sackmann Cheyenne 913

#DFA Hero 6017
Sackmann Lass 7536
#V D A R Lass 9732

#O C C Paxton 730P
FCC Revolution Rose 2476
Oak Hollow 7709 of 1318 1118
Daveys 008-004 724
#Hero 6267 of R R 2418
D F A Ellura 502
VDAR Right Time 1073
V D A R Lass 6300

CED	5
BW	1.7
WW	62
YW	113
Milk	23
$EN	-22
$W	58
$M	47

Actual				Adjusted				
BW	WW	YW	1/30	205	Ratio	365	Ratio	Dam NR
86	708	1230	1525	638	104	1177	111	3/101

Long bodied, up headed, deep sided, square hipped and sound is how I describe this high performance herd sire prospect. He is very eye-appealing, moves well, and has the look of a great breeding bull. Ultrasound Ratios of 107 for IMF and RE. His dam recently entered the donor pen and a full sister, nursing her first calf, is an exquisite angus female.

"7536"
Dam Lot 5

"4115"
Full Sib to Dam of Lots 1-4 Sire Lot 7

6 Sackmann Bravo 1122

19912330 9/4/20 1122

#Coleman Charlo 0256
Coleman Bravo 6313
Coleman Donna 714

Sackmann Chief 325
#Sackmann Eulima 669
#Sackmann Eulima 355

#O C C Paxton 730P
Bohi Abigale 6014
#Connealy Onward
Coleman Donna 386
#S Chisum 6175
Sackmann Princess 943
Duff Basic Instinct 6501
#Black Evergreen 003

CED	14
BW	-1.2
WW	56
YW	97
Milk	24
$EN	3
$W	61
$M	68

Actual				Adjusted				
BW	WW	YW	1/30	205	Ratio	365	Ratio	Dam NR
72	728	1205	1500	633	103	1126	106	4/106

Trevor's bull and man, is he a good one! He is a long spined, majestic beast that is really deep from forerib to flank with plenty of mass and performance. His moderate framed, deep bodied dam is a third generation pathfinder that just gets it done every year. She is a maternal sister to Sackmann Wallula 504, one of our top sellers in 2016. If you need a really good heifer bull with performance and maternal, check out this bull.

7 Sackmann Columbia 1539

19912420 9/16/20 1539

#S A V Resource 1441
Sackmann Columbia 4115
O C C Dixie Erica 705R

VDAR Right Time 1073
#V D A R Lass 9732
V D A R Lass 6300

Rito 707 of Ideal 3407 7075
S A V Blackcap May 4136
#O C C Missing Link 830M
O C C Dixie Erica 632M
#Leachman Right Time
VDAR Polly 0154
#B C C Bushwacker 41-93
VDAR Lass 8516

CED	6
BW	1.1
WW	56
YW	98
Milk	25
$EN	-7
$W	62
$M	47

Actual				Adjusted				
BW	WW	YW	1/30	205	Ratio	365	Ratio	Dam NR
	720	1215	1550	644	100	1154	100	6/104

A high-octane performance bull with loads of mass and performance. He shows the rib shape and power of his sire, Columbia. Combined with 9732 on the bottom side, the daughters of this bull could be something really special.

8 Sackmann Reservoir 1130

19912338 9/7/20 1130

#S A V Resource 1441
Sackmann River 7530
O C C Dixie Erica 705R

#O C C Unmistakable 946U
#Sackmann Novice 651
Daveys N D-510-120

Rito 707 of Ideal 3407 7075
S A V Blackcap May 4136
#O C C Missing Link 830M
O C C Dixie Erica 632M
#O C C Paxton 730P
FCC Revolution Rose 2476
#Bon View New Design 878
Daveys 212-235 510

CED	2
BW	2.1
WW	58
YW	101
Milk	20
$EN	-12
$W	52
$M	46

Actual				Adjusted				
BW	WW	YW	1/30	205	Ratio	365	Ratio	Dam NR
88	786	1240	1455	689	112	1158	109	4/107

A standout since he was a calf. He is absolutely loaded with red meat and has a ton of muscle and rib shape. His pedigree ties together the major elements of our breeding program. His sire, Sackmann River 7530 is a full brother to Columbia, and is putting his own stamp of influence on our breeding program. His pathfinder dam is sired by O C C Unmistakable 946U, whose phenotypic and maternal influence continues to be prevalent throughout many angus herds in eastern Washington. This bull's maternal grand dam is our old "120" cow, a true foundation female purchased from the Davey Angus herd. I promise this bull will catch your eye in the pen.

Lot 8
at 6 months
of age

9 Sackmann River 1151

19912357 9/12/20 1151

#S A V Resource 1441
Sackmann River 7530
O C C Dixie Erica 705R

#O C C Unmistakable 946U
Sackmann Frontier Gold 7191
#Sackmann Frontier Gold 514

Rito 707 of Ideal 3407 7075
S A V Blackcap May 4136
#O C C Missing Link 830M
O C C Dixie Erica 632M
#O C C Paxton 730P
FCC Revolution Rose 2476
#B/R New Frontier 095
Algoma Golden Rule

CED	9
BW	0.3
WW	51
YW	87
Milk	17
$EN	1
$W	46
$M	46

Actual				Adjusted				
BW	WW	YW	1/30	205	Ratio	365	Ratio	Dam NR
77	678	1115	1395	615	100	1066	100	3/101

Here's a moderate, easy fleshing meatwagon that is really stout. He weaned off at over 50% of his dam's weight.

"120"
Maternal
Granddam Lot 8
& Great
Granddam Lot 12

10 Sackmann Double Wide 1119

19912327 9/1/20 1119

O C C Zodiac 655Z
O C C Double Wide 715D
O C C Pollyanna 638A

Sackmann Unmistakable 549
Sackmann Perdie Pride 9124
#Sackmann Frontier Gold 514

O C C Umax 820U
O C C Dixie Erica 628W
O C C Rear End 751R
O C C Pollyanna 638U
#O C C Unmistakable 946U
#Sackmann Cheyenne 913
#B/R New Frontier 095
Algoma Golden Rule

CED	
BW	0.1
WW	46
YW	78
Milk	19
$EN	1
$W	42
$M	

Actual				Adjusted				
BW	WW	YW	1/30	205	Ratio	365	Ratio	Dam NR
73	720	1150	1360	691	110	1134	105	1/110

Really moderate, strong topped bull with a butt end and ratios of 124 IMF and 115 Ribeye! He was raised by an exceptional first calf heifer that is getting it done again this year. She weighed 1090 within weeks of weaning him at 720!

"514"
Pathfinder Maternal granddam to lots 9 & 10. Productive in the herd until age 16. Pictured at 12 1/2. Excellent udder quality and perfect feet!

11 Sackmann Double Wide 1121

19912329 9/4/20 1121

O C C Zodiac 655Z
O C C Double Wide 715D
O C C Pollyanna 638A

#Sinclair Fortunate Son
#Sackmann Wendy 650
#Hyline Eileenmere 236

O C C Umax 820U
O C C Dixie Erica 628W
O C C Rear End 751R
O C C Pollyanna 638U
Sinclair Emulate 7XT28
#Sinclair Blackbird 2P8 7079
#D H D Traveler 6807
Hyline Eileenmere 704

CED	9
BW	-0.6
WW	46
YW	85
Milk	25
$EN	-11
$W	48
$M	43

Actual				Adjusted				
BW	WW	YW	1/30	205	Ratio	365	Ratio	Dam NR
73	758	1225	1480	659	107	1141	107	4/111

Big nutted, stout made, deep sided, thick topped, wide bodied herd bull. His second generation pathfinder dam raises a top calf every year and earned a spot in our donor lineup. His maternal grand dam was a 6807 daughter with a nursing ratio of 8 @ 105.

12 Sackmann Double Wide 1131

19912339 9/7/20 1131

O C C Zodiac 655Z
O C C Double Wide 715D
O C C Pollyanna 638A

#O C C Missing Link 830M
Sackmann Novice 7506
Sackmann Countess 854

O C C Umax 820U
O C C Dixie Erica 628W
O C C Rear End 751R
O C C Pollyanna 638U
O C C Headliner 661H
O C C Dixie Erica 946K
#Mytty In Focus
Daveys N D-510-120

CED	6
BW	0.8
WW	46
YW	90
Milk	23
$EN	-7
$W	42
$M	37

Actual				Adjusted				
BW	WW	YW	1/30	205	Ratio	365	Ratio	Dam NR
88	722	1225	1535	649	106	1169	110	2/105

A massive, big ribbed, soft made rascal with a lot of gas in the tank. He is built to convert forage to pounds and has been among the top gainers in the feedlot. His dam is a nice uddered, big bodied belly dragger that comes from our oldest elite cow family.

"650"
Dam Lot 11

"7506"
Dam Lot 12

13 Sackmann Double Wide 1123

19912331 9/4/20 1123

O C C Zodiac 655Z
O C C Double Wide 715D
O C C Pollyanna 638A

#DFA Hero 6017
#Sackmann Flora 7118
Sackmann Flora 205

O C C Umax 820U
O C C Dixie Erica 628W
O C C Rear End 751R
O C C Pollyanna 638U
#Hero 6267 of R R 2418
D F A Ellura 502
#Connealy Right Answer 746
Sackmann Dutchess 903

CED	8
BW	-0.5
WW	43
YW	78
Milk	22
$EN	-2
$W	42
$M	44

Actual				Adjusted				
BW	WW	YW	1/30	205	Ratio	365	Ratio	Dam NR
85	726	1150	1470	648	105	1086	102	3/107

Another really well balanced Double Wide son with above average performance and a 110 Ribeye ratio! His full brother sold to Gebbers last year. His dam just made the pathfinder list.

14 Sackmann Solo 1142

19912350 9/10/20 1142

Sackmann Unmistakable 549
Sackmann Solo 8131
Sackmann Perdie Pride 476

JR Unmistakable 240X
Sackmann Blackbird 451
Sackmann Missy 041

#O C C Unmistakable 946U
#Sackmann Cheyenne 913
#Sitz Uncommon
Sackmann Golden Girl 073
#O C C Unmistakable 946U
JR Mary LU 510T
#O C C Emblazon 854E
Davey's 2032 004 527

CED	5
BW	1.6
WW	59
YW	103
Milk	24
$EN	-17
$W	58
$M	38

Actual				Adjusted				
BW	WW	YW	1/30	205	Ratio	365	Ratio	Dam NR
82	756	1205	1480	666	108	1130	106	6/102

A high performing Solo that is really well balanced. He is sound, stout with a lot of shape and body. He gained really well in the feedlot and has ratios over 100 for IMF and Ribeye. His dam is the last daughter of the 240x bull on my place. I wish I had collected him before we lost him to a stifle injury because his daughters are tremendous. 451 is moderate, thick, easy fleshing, great uddered and one of the most attractive cows we have. The bull calf she is raising right now is an absolute monster that is sure to be a sale feature next year. I finally decided to flush her to get more of her kind in my herd. This bull's daughters should be the herd building kind.

15 Sackmann Solo 1114

19914372 8/30/20 1114

Sackmann Unmistakable 549
Sackmann Solo 8131
Sackmann Perdie Pride 476

Vision Unanimous 4415
Sackmann Molly 7148
Sackmann Molly 710

#O C C Unmistakable 946U
#Sackmann Cheyenne 913
#Sitz Uncommon
Sackmann Golden Girl 073
#Vision Unanimous 1418
#ALC Burgess R16S
#S A V 8180 Traveler 004
Daveys N D-510-120

CED	4
BW	1.2
WW	61
YW	107
Milk	30
$EN	-13
$W	68
$M	59

Actual				Adjusted				
BW	WW	YW	1/30	205	Ratio	365	Ratio	Dam NR
76	720	1200	1445	636	103	1132	106	3/105

Quiet, big middled bull with plenty of performance. Bigger growth and milk numbers for those with more plentiful feed resources.

16 Sackmann Solo 1505

19912399 9/9/20 1505

Sackmann Unmistakable 549
Sackmann Solo 8131
Sackmann Perdie Pride 476

VDAR Right Time 1073
#V D A R Lass 9732
V D A R Lass 6300

#O C C Unmistakable 946U
#Sackmann Cheyenne 913
#Sitz Uncommon
Sackmann Golden Girl 073
#Leachman Right Time
VDAR Polly 0154
#B C C Bushwacker 41-93
VDAR Lass 8516

CED	4
BW	2
WW	60
YW	104
Milk	31
$EN	-16
$W	69
$M	51

Actual				Adjusted				
BW	WW	YW	1/30	205	Ratio	365	Ratio	Dam NR
67	682	1160	1370	636	100	1129	100	6/104

This bull is moderate, thick, and made right. Two flush sisters bred this fall are the same and absolute peas in a pod. With his phenotype, pedigree combination and number profile, he might just leave some super productive and efficient little cows!

17 Sackmann Double Wide 1512

19912406 9/15/20 1512

O C C Zodiac 655Z
O C C Double Wide 715D
O C C Pollyanna 638A

VDAR Right Time 1073
#V D A R Lass 9732
V D A R Lass 6300

O C C Umax 820U
O C C Dixie Erica 628W
O C C Rear End 751R
O C C Pollyanna 638U
#Leachman Right Time
VDAR Polly 0154
#B C C Bushwacker 41-93
VDAR Lass 8516

CED	
BW	0.6
WW	48
YW	84
Milk	25
$EN	-8
$W	50
$M	

Actual				Adjusted				
BW	WW	YW	1/30	205	Ratio	365	Ratio	Dam NR
91	786	1240	1445	737	112	1206	106	6/104

Explosive early growth in a controlled frame size is a combination we are always looking for. This is the top performing bull among his flush brothers. He is soggy middled, soft topped and has a big hip. The donor dam is a foundation female for us whose daughters possess a ton of femininity, udder quality and eye appeal.

19 Sackmann Emblazon 1501

19988921 9/1/20 1501

#D H D Traveler 6807
#O C C Emblazon 854E
Dixie Erica of C H 1019

VDAR Right Time 1073
#V D A R Lass 9732
V D A R Lass 6300

#Q A S Traveler 23-4
#Bemindful Maid D H D 0807
#PBC 707 1M F0203
Dixie Erica of C H 615
#Leachman Right Time
VDAR Polly 0154
#B C C Bushwacker 41-93
VDAR Lass 8516

CED	9
BW	0.6
WW	48
YW	80
Milk	24
$EN	-1
$W	54
$M	49

Actual				Adjusted				
BW	WW	YW	1/30	205	Ratio	365	Ratio	Dam NR
85	806	1320	1575	698	100	1229	100	6/104

1501 had our biggest actual weaning weight and remained on top of the performance heap, weighing in at 1575 on Jan 30. Emblazon is well known as a sire of easy fleshing females and his combination with 9732 should make this bull a real cow maker. A full sister is raising her first calf and has a picture perfect udder.

18 Sackmann Double Wide 1510

19912405 9/13/20 1510

O C C Zodiac 655Z
O C C Double Wide 715D
O C C Pollyanna 638A

VDAR Right Time 1073
#V D A R Lass 9732
V D A R Lass 6300

O C C Umax 820U
O C C Dixie Erica 628W
O C C Rear End 751R
O C C Pollyanna 638U
#Leachman Right Time
VDAR Polly 0154
#B C C Bushwacker 41-93
VDAR Lass 8516

CED	
BW	-0.7
WW	40
YW	73
Milk	25
$EN	0
$W	43
$M	

Actual				Adjusted				
BW	WW	YW	1/30	205	Ratio	365	Ratio	Dam NR
76	668	1130	1395	630	96	1107	98	6/104

20 Sackmann Emblazon 1502

19988917 9/6/20 1502

#D H D Traveler 6807
#O C C Emblazon 854E
Dixie Erica of C H 1019

VDAR Right Time 1073
#V D A R Lass 9732
V D A R Lass 6300

#Q A S Traveler 23-4
#Bemindful Maid D H D 0807
#PBC 707 1M F0203
Dixie Erica of C H 615
#Leachman Right Time
VDAR Polly 0154
#B C C Bushwacker 41-93
VDAR Lass 8516

CED	9
BW	0.6
WW	48
YW	80
Milk	24
$EN	0
$W	54
$M	50

Actual				Adjusted				
BW	WW	YW	1/30	205	Ratio	365	Ratio	Dam NR
87	714	1245	1455	641	100	1190	100	6/104

"1441"
Sire to Lot 21

"871N"
Dam to Lot 21

21 Sackmann Resource 1525

19912413	9/13/20	1525

Rito 707 of Ideal 3407 7075
#S A V Resource 1441
S A V Blackcap May 4136

#O C C Eureka 865E
O C C Dixie Erica 871N
O C C Dixie Erica 602J

#R R Rito 707
Ideal 3407 of 1418 076
#S A V 8180 Traveler 004
#S A V May 2397
#O C C Backstop 888B
#Blackbird of R R 1204
O C C Forefront 963F
O C C Dixie Erica 907C

CED	-2
BW	4.4
WW	57
YW	104
Milk	18
$EN	-10
$W	42
$M	50

Actual				Adjusted				
BW	WW	YW	1/30	205	Ratio	365	Ratio	Dam NR
	642	1165	1450	572	100	1111	100	11/100

He is the result of the last embryo produced by 871N. She was a great cow that was productive for us until she was 17. This masculine, strong topped bull is a full sib to two cows in our donor program. Their progeny will be featured in next year's sale.

"7144" - Full Sister to Lot 21

Welcome Landon!

22 Hayter Justified H14 (MIP)

20102606	9/7/20	H14

Connealy Judgment
#KG Justified 3023
KG Miss Magic 1443

#S A V Resource 1441
Hayter Dixie Erica D14
O C C Dixie Erica 776T

#Connealy Consensus 7229
#Entrine of Conanga 9876
#Sitz Wisdom 481T
KG Miss Magic 3528
Rito 707 of Ideal 3407 7075
S A V Blackcap May 4136
#O C C Jet Stream 825J
O C C Dixie Erica 903E

CED	8
BW	-0.4
WW	64
YW	110
Milk	27
$EN	-12
$W	71
$M	76

Actual				Adjusted				
BW	WW	YW	1/30	205	Ratio	365	Ratio	Dam NR
82	776	1200	1475	694	113	1132	106	3/101

One of the top ribeye and performance standouts of the offering. He is phenotypically impressive with extra muscle expression in his rear third and a ton of rib shape. His dam is a fancy, productive Resource daughter who raised an outstanding Double Wide son that sold to Ryan Stewart last year. KG Justified sons have been topping sales all over Montana the last couple years.

23 Hayter Justified H12

20102605	8/25/20	H12

Connealy Judgment
#KG Justified 3023
KG Miss Magic 1443

Vision Unanimous 4415
Hayter Countess F10
Bo Bo Countess 1470

#Connealy Consensus 7229
#Entrine of Conanga 9876
#Sitz Wisdom 481T
KG Miss Magic 3528
#Vision Unanimous 1418
#ALC Burgess R16S
#O C C Unmistakable 946U
Mytty Countess 209

CED	5
BW	0.8
WW	54
YW	92
Milk	27
$EN	8
$W	60
$M	82

Actual				Adjusted				
BW	WW	YW	1/30	205	Ratio	365	Ratio	Dam NR
77	662	1040	1340	636	101	1026	95	1/101

"KG Justified" - Sire to Lots 22 & 23

24 Hayter E11 Revolve H15

20102607	9/7/20	H15

#S A V Renown 3439
Hayter Revolve E11
Coleman Donna 183

Vision Unanimous 4415
Hayter Countess D16
Bo Bo Countess 1470

Rito 707 of Ideal 3407 7075
S A V Blackcap May 4136
N Bar Shadow X4124
KMK Donna J311
#Vision Unanimous 1418
#ALC Burgess R16S
#O C C Unmistakable 946U
Mytty Countess 209

CED	8
BW	-0.3
WW	54
YW	96
Milk	20
$EN	-8
$W	51
$M	49

Actual				Adjusted				
BW	WW	YW	1/30	205	Ratio	365	Ratio	Dam NR
71	690	1155	1415	619	101	1099	103	3/101

H15 is a representative of the first calf crop of the 2019 Herd Builder high selling superstar, Hayter Revolve E11. Starting light at birth, he performed better than average at every step and continued to perform in the feedlot. He is a thick, deep sided, sound made bull with the top ultrasound IMF ratio (131) of our offering.

25 Hayter 4415 Unanimous H10 (MIP)

20102604	8/20/20	H10

#Vision Unanimous 1418
Vision Unanimous 4415
#ALC Burgess R16S

D A R Blazin Start Q800
Hayter Primrose F18
#Hayter Primrose D10

Visiontopline Royal Stockman
#Vision Edella 665
#Leachman Right Time
ALC Burgess L33K
#LD Emblazon 999
#D A R Ms Upstart N832
#DFA Hero 6017
Hayter Primrose C01

CED	8
BW	-0.2
WW	71
YW	119
Milk	24
$EN	-5
$W	76
$M	82

Actual				Adjusted				
BW	WW	YW	1/30	205	Ratio	365	Ratio	Dam NR
74	756	1220	1400	709	112	1187	110	1/112

26 Sackmann Bravo 1506

19912402 9/9/20 1506

#Coleman Charlo 0256
Coleman Bravo 6313
Coleman Donna 714

#Basin Rainmaker 654X
#Coleman Everelda Entense2321
Coleman Everelda Entense 578

#O C C Paxton 730P
Bohi Abigale 6014
#Connealy Onward
Coleman Donna 386
#Basin Rainmaker D S 380U
Basin Bardolene 423U
#Wulffs Ext 6106
Sitz Everelda Entense 4789

CED	10
BW	-0.3
WW	48
YW	89
Milk	31
$EN	-2
$W	57
$M	64

Actual				Adjusted				
BW	WW	YW	1/30	205	Ratio	365	Ratio	Dam NR
87	786	1255	1515	691	105	1176	104	5/109

28 Sackmann Deliver 1156 (OHP)

19912359 9/16/20 1156

O C C NO Problems 52N
O C C Deliver 625D
Chloe Dixie Erica 7313

Sackmann Wallula 504
Sackmann Blackbird 9139
Sackmann Blackbird 7189

O C C Focus 813F
O C C Dixie Erica 816B
#Papa Forte 1921
O C C Dixie Erica 826J
#Connealy Packer 547
#Sackmann Eulima 355
Vision Unanimous 4415
Sackmann Blackbird 552

CED	14
BW	-2.6
WW	47
YW	78
Milk	27
$EN	6
$W	57
$M	59

Actual				Adjusted				
BW	WW	YW	1/30	205	Ratio	365	Ratio	Dam NR
67	752	1155	1395	737	117	1153	107	1/117

If you calve heifers during basketball season and want to make the games - this is your bull!

27 Sackmann Bravo 1108

19912319 8/27/20 1108

#Coleman Charlo 0256
Coleman Bravo 6313
Coleman Donna 714

#Vision Unanimous 1418
Sackmann Novice 7124
Sackmann Novice 343

#O C C Paxton 730P
Bohi Abigale 6014
#Connealy Onward
Coleman Donna 386
Visiontopline Royal Stockman
#Vision Edella 665
#Connealy Packer 547
Sackmann Princess 106

CED	16
BW	-2.5
WW	54
YW	90
Milk	20
$EN	9
$W	56
$M	90

Actual				Adjusted				
BW	WW	YW	1/30	205	Ratio	365	Ratio	Dam NR
65	674	1025	1355	593	96	955	89	3/96

Here is a nice heifer bull sired by Bravo. His beautiful, easy fleshing dam is really deep bodied and has an impeccable udder.

29 Sackmann Truman 1104

19912316	8/24/20	1104

O C C Truman 886T
MVCC Truman 447
M V C C Rosetta 1488

Vision Unanimous 4415
Sackmann Molly 9512
Sackmann Molly 710

O C C Legend 616L
KJB Eriskay 0623
Meadow Acres Nebraska 70
MVCC Rosetta 1335
#Vision Unanimous 1418
#ALC Burgess R16S
#S A V 8180 Traveler 004
Daveys N D-510-120

CED	10
BW	-2.2
WW	49
YW	80
Milk	26
$EN	6
$W	60
$M	65

Actual				Adjusted				
BW	WW	YW	1/30	205	Ratio	365	Ratio	Dam NR
68	796	1190	1435	745	118	1151	107	1/118

30 Sackmann Truman 1102

19912314	8/22/20	1102

O C C Truman 886T
MVCC Truman 447
M V C C Rosetta 1488

Spring Cove Chief Moses 5151
Sackmann Princess 9175
Sackmann Princess 602

O C C Legend 616L
KJB Eriskay 0623
Meadow Acres Nebraska 70
MVCC Rosetta 1335
Sackmann Chief 325
Spring Cove Liza 151
#DFA Hero 6017
Sackmann Princess 477

CED	11
BW	-1.3
WW	48
YW	88
Milk	22
$EN	-3
$W	49
$M	68

Actual				Adjusted				
BW	WW	YW	1/30	205	Ratio	365	Ratio	Dam NR
70	680	1185	1415	647	103	1169	109	1/103

31 Sackmann Truman 1111

19912322	8/29/20	1111

O C C Truman 886T
MVCC Truman 447
M V C C Rosetta 1488

Sackmann Unmistakable 549
Sackmann Wendy 9168
#Sackmann Wendy 650

O C C Legend 616L
KJB Eriskay 0623
Meadow Acres Nebraska 70
MVCC Rosetta 1335
#O C C Unmistakable 946U
#Sackmann Cheyenne 913
#Sinclair Fortunate Son
#Hyline Eileenmere 236

CED	4
BW	2
WW	59
YW	101
Milk	24
$EN	-5
$W	58
$M	76

Actual				Adjusted				
BW	WW	YW	1/30	205	Ratio	365	Ratio	Dam NR
79	766	1210	1430	727	115	1185	110	1/115

The sire of lots 29-31, MVCC Truman 447, bred by Mike Wieseler, has proven to be a sure-fire heifer bull with exceptional early growth. His sons have garnered tremendous customer satisfaction!

32 Sackmann Double Wide 1109

19912320 8/28/20 1109

O C C Zodiac 655Z
O C C Double Wide 715D
O C C Pollyanna 638A

Vision Unanimous 4415
Sackmann Lass 9511
#V D A R Lass 9732

O C C Umax 820U
O C C Dixie Erica 628W
O C C Rear End 751R
O C C Pollyanna 638U
#Vision Unanimous 1418
#ALC Burgess R16S
VDAR Right Time 1073
V D A R Lass 6300

CED	7
BW	-0.2
WW	49
YW	90
Milk	23
$EN	-1
$W	48
$M	57

Actual				Adjusted				
BW	WW	YW	1/30	205	Ratio	365	Ratio	Dam NR
75	688	1195	1460	660	105	1183	110	1/105

33 Sackmann Double Wide 1110

19912321 8/29/20 1110

O C C Zodiac 655Z
O C C Double Wide 715D
O C C Pollyanna 638A

O A Juneau 617
Sackmann Novice 9196
Sackmann Molly 125

O C C Umax 820U
O C C Dixie Erica 628W
O C C Rear End 751R
O C C Pollyanna 638U
#Coleman Juneau 044
Coleman Donna 6154
#S A V Final Answer 0035
Daveys N D-510-120

CED	
BW	
WW	
YW	
Milk	
$EN	
$W	
$M	

Actual				Adjusted				
BW	WW	YW	1/30	205	Ratio	365	Ratio	Dam NR
79	734	1130	1405	700	100	1108	100	1/100

34 Sackmann Double Wide 1169

19912369 9/21/20 1169

O C C Zodiac 655Z
O C C Double Wide 715D
O C C Pollyanna 638A

#DFA Hero 6017
Sackmann Wendy 8104
#Sackmann Wendy 650

O C C Umax 820U
O C C Dixie Erica 628W
O C C Rear End 751R
O C C Pollyanna 638U
#Hero 6267 of R R 2418
D F A Ellura 502
#Sinclair Fortunate Son
#Hyline Eileenmere 236

CED	4
BW	1.6
WW	48
YW	89
Milk	21
$EN	-2
$W	41
$M	62

Actual				Adjusted				
BW	WW	YW	1/30	205	Ratio	365	Ratio	Dam NR
91	652	1120	1370	627	102	1110	104	2/105

35 Sackmann Double Wide 1516

19912409 9/18/20 1516

O C C Zodiac 655Z
O C C Double Wide 715D
O C C Pollyanna 638A

VDAR Right Time 1073
#V D A R Lass 9732
V D A R Lass 6300

O C C Umax 820U
O C C Dixie Erica 628W
O C C Rear End 751R
O C C Pollyanna 638U
#Leachman Right Time
VDAR Polly 0154
#B C C Bushwacker 41-93
VDAR Lass 8516

CED	
BW	
WW	
YW	
Milk	
$EN	
$W	
$M	

Actual				Adjusted				
BW	WW	YW	1/30	205	Ratio	365	Ratio	Dam NR
93	672	1150	1390	641	100	1134	100	6/104

36 Sackmann Columbia 1527

19912415 9/14/20 1527

#S A V Resource 1441
Sackmann Columbia 4115
O C C Dixie Erica 705R
VDAR Right Time 1073
#V D A R Lass 9732
V D A R Lass 6300

Rito 707 of Ideal 3407 7075
S A V Blackcap May 4136
#O C C Missing Link 830M
O C C Dixie Erica 632M
#Leachman Right Time
VDAR Polly 0154
#B C C Bushwacker 41-93
VDAR Lass 8516

CED	6
BW	1.1
WW	56
YW	98
Milk	25
$EN	-6
$W	62
$M	47

Actual				Adjusted				
BW	WW	YW	1/30	205	Ratio	365	Ratio	Dam NR
	642	1090	1310	573	100	1035	100	6/104

38 Sackmann River 1177

19912376 10/2/20 1177

#S A V Resource 1441
Sackmann River 7530
O C C Dixie Erica 705R
#S A V Resource 1441
Sackmann Dixie Erica 7526
O C C Dixie Erica 705R

Rito 707 of Ideal 3407 7075
S A V Blackcap May 4136
#O C C Missing Link 830M
O C C Dixie Erica 632M
Rito 707 of Ideal 3407 7075
S A V Blackcap May 4136
#O C C Missing Link 830M
O C C Dixie Erica 632M

CED	5
BW	1.6
WW	49
YW	91
Milk	18
$EN	5
$W	40
$M	47

Actual				Adjusted				
BW	WW	YW	1/30	205	Ratio	365	Ratio	Dam NR
90	610	1030	1300	582	95	1016	95	3/100

1177 is the result of a full sib x full sib pasture mating. This kind of line breeding has been used throughout the history of the breed to create some incredibly consistent breeding cattle. Both of his parents are full siblings to Sackmann Columbia 4115 and Sackmann Dixie Erica 4112. This bull packs a tremendous amount of performance and muscle in a really moderate frame. I really like his depth of body, fleshing ability and overall look.

37 Sackmann Columbia 1534

19912416 9/22/20 1534

#S A V Resource 1441
Sackmann Columbia 4115
O C C Dixie Erica 705R
VDAR Right Time 1073
#V D A R Lass 9732
V D A R Lass 6300

Rito 707 of Ideal 3407 7075
S A V Blackcap May 4136
#O C C Missing Link 830M
O C C Dixie Erica 632M
#Leachman Right Time
VDAR Polly 0154
#B C C Bushwacker 41-93
VDAR Lass 8516

CED	6
BW	1.1
WW	56
YW	98
Milk	25
$EN	-6
$W	62
$M	48

Actual				Adjusted				
BW	WW	YW	1/30	205	Ratio	365	Ratio	Dam NR
	654	1060	1320	594	100	1013	100	6/104

"9732"
Dam of Lots 35-37

"4115"
Sire of Lots 36 & 37

39 Sackmann River 1199 (OHP)

19912398 10/24/20 1199

#S A V Resource 1441
Sackmann River 7530
O C C Dixie Erica 705R
#DFA Hero 6017
Sackmann Emma 7149
#Sackmann Emma 5118

Rito 707 of Ideal 3407 7075
S A V Blackcap May 4136
#O C C Missing Link 830M
O C C Dixie Erica 632M
#Hero 6267 of R R 2418
D F A Ellura 502
SO Imagemaker 719-10
#Mytty Emma 89T

CED	5
BW	1.3
WW	52
YW	87
Milk	21
$EN	0
$W	50
$M	70

Actual				Adjusted				
BW	WW	YW	1/30	205	Ratio	365	Ratio	Dam NR
87	620	1000	1300	629	102	1021	96	3/104

42 Sackmann River 1175 (OHP)

19912374 10/1/20 1175

#S A V Resource 1441
Sackmann River 7530
O C C Dixie Erica 705R

#21AR Coal Bank C014
Sackmann Darla 923
Darla's 103-679-401

Rito 707 of Ideal 3407 7075
S A V Blackcap May 4136
#O C C Missing Link 830M
O C C Dixie Erica 632M
#Basin Max 602C
#Leachman Lass 5014
Baldridge Jalapeno 679
Darlas G T-240-103

CED	10
BW	-1.5
WW	41
YW	69
Milk	21
$EN	3
$W	43
$M	47

Actual				Adjusted				
BW	WW	YW	1/30	205	Ratio	365	Ratio	Dam NR
75	676	1035	1290	647	105	1018	95	2/103

40 Sackmann River 1186

19912385 10/9/20 1186

#S A V Resource 1441
Sackmann River 7530
O C C Dixie Erica 705R

#DFA Hero 6017
Sackmann Countess 7116
Sackmann Countess 510

Rito 707 of Ideal 3407 7075
S A V Blackcap May 4136
#O C C Missing Link 830M
O C C Dixie Erica 632M
#Hero 6267 of R R 2418
D F A Ellura 502
#S A V Bismarck 5682
Mytty Countess 2068

CED	1
BW	2.2
WW	57
YW	91
Milk	21
$EN	-3
$W	54
$M	64

Actual				Adjusted				
BW	WW	YW	1/30	205	Ratio	365	Ratio	Dam NR
95	716	1070	1355	693	113	1058	99	3/113

43 Sackmann River 1184

19912383 10/8/20 1184

#S A V Resource 1441
Sackmann River 7530
O C C Dixie Erica 705R

#Sitz Uncommon
Sackmann Perdie Pride 440
#Sackmann Golden View 855

Rito 707 of Ideal 3407 7075
S A V Blackcap May 4136
#O C C Missing Link 830M
O C C Dixie Erica 632M
#Sitz Upward 307R
Sitz Ellunas Elite 1697
#Mytty In Focus
Sackmann Gold Day 616

CED	6
BW	0.6
WW	44
YW	77
Milk	20
$EN	1
$W	41
$M	50

Actual				Adjusted				
BW	WW	YW	1/30	205	Ratio	365	Ratio	Dam NR
75	624	1035	1270	589	96	1013	95	6/103

41 Sackmann River 1136

19912343 9/9/20 1136

#S A V Resource 1441
Sackmann River 7530
O C C Dixie Erica 705R

#O C C Unmistakable 946U
Sackmann Eulima 6121
#Black Evergreen 003

Rito 707 of Ideal 3407 7075
S A V Blackcap May 4136
#O C C Missing Link 830M
O C C Dixie Erica 632M
#O C C Paxton 730P
FCC Revolution Rose 2476
#O C C Emblazon 854E
M R A Miss Robin

CED	8
BW	0.4
WW	46
YW	81
Milk	17
$EN	8
$W	40
$M	45

Actual				Adjusted				
BW	WW	YW	1/30	205	Ratio	365	Ratio	Dam NR
85	662	1100	1315	584	95	1037	97	4/92

"6121" Pair - Dam of Lot 41

44 Sackmann Blaze 1116

19913585 8/31/20 1116

#LD Emblazon 999
D A R Blazin Start Q800
#D A R Ms Upstart N832

JR Truman 160D
Sackmann Lass 9206
Sackmann Lass 7535

#O C C Emblazon 854E
#SH Forever Lady 3124 5118
8N Upstart 102
BJ Objective 1076
MVCC Truman 447
JR Mary Lu 192B
#DFA Hero 6017
#V D A R Lass 9732

CED	15
BW	-2.9
WW	53
YW	98
Milk	22
$EN	0
$W	56
$M	78

Actual				Adjusted				
BW	WW	YW	1/30	205	Ratio	365	Ratio	Dam NR
60	610	1075	1305	595	94	1075	99	1/94

45 Sackmann Cowboy Up 1181

19912380 10/4/20 1181

#HA Cowboy Up 5405
Spring Cove Cowboy Up 41F
Spring Cove Carol 033

#O C C Unmistakable 946U
Sackmann Lass 8506
#V D A R Lass 9732

HA Outside 3008
#HA Blackcap Lady 1602
#SydGen 928 Destination 5420
#Spring Cove Carol 629
#O C C Paxton 730P
FCC Revolution Rose 2476
VDAR Right Time 1073
V D A R Lass 6300

CED	9
BW	0.8
WW	60
YW	111
Milk	21
$EN	-18
$W	54
$M	47

Actual				Adjusted				
BW	WW	YW	1/30	205	Ratio	365	Ratio	Dam NR
73	606	1105	1375	602	98	1117	105	2/101

46 Sackmann Double Wide 1120

19912328 9/3/20 1120

O C C Zodiac 655Z
O C C Double Wide 715D
O C C Pollyanna 638A

Sackmann Unmistakable 549
Sackmann Perdie Pride 9138
Sackmann Perdie Pride 614

O C C Umax 820U
O C C Dixie Erica 628W
O C C Rear End 751R
O C C Pollyanna 638U
#O C C Unmistakable 946U
#Sackmann Cheyenne 913
#S A V Resource 1441
#Sackmann Golden View 855

CED	3
BW	2.9
WW	52
YW	98
Milk	17
$EN	-12
$W	35
$M	52

Actual				Adjusted				
BW	WW	YW	1/30	205	Ratio	365	Ratio	Dam NR
87	640	1110	1360	627	99	1112	103	1/99

47 Sackmann Double Wide 1107

19914371 8/27/20 1107

O C C Zodiac 655Z
O C C Double Wide 715D
O C C Pollyanna 638A

D A R Blazin Start Q800
Sackmann Molly 9176
Sackmann Molly 7148

O C C Umax 820U
O C C Dixie Erica 628W
O C C Rear End 751R
O C C Pollyanna 638U
#LD Emblazon 999
#D A R Ms Upstart N832
Vision Unanimous 4415
Sackmann Molly 710

CED	1
BW	1.1
WW	43
YW	81
Milk	21
$EN	10
$W	38
$M	61

Actual				Adjusted				
BW	WW	YW	1/30	205	Ratio	365	Ratio	Dam NR
77	598	1025	1275	584	93	1024	95	1/93

48 Sackmann Double Wide 1170

19989577 9/25/20 1170

O C C Zodiac 655Z
O C C Double Wide 715D
O C C Pollyanna 638A

#O C C Unmistakable 946U
Sackmann Molly 8511
Sackmann Molly 710

O C C Umax 820U
O C C Dixie Erica 628W
O C C Rear End 751R
O C C Pollyanna 638U
#O C C Paxton 730P
FCC Revolution Rose 2476
#S A V 8180 Traveler 004
Daveys N D-510-120

CED	4
BW	1.3
WW	41
YW	76
Milk	22
$EN	1
$W	37
$M	50

Actual				Adjusted				
BW	WW	YW	1/30	205	Ratio	365	Ratio	Dam NR
85	594	1000	1275	580	94	999	94	2/96

49 Sackmann Deliver 1166

19912366 9/17/20 1166

O C C NO Problems 52N
O C C Deliver 625D
Chloe Dixie Erica 7313

Sackmann Unmistakable 549
Sackmann Princess 9160
Sackmann Princess 683

O C C Focus 813F
O C C Dixie Erica 816B
#Papa Forte 1921
O C C Dixie Erica 826J
#O C C Unmistakable 946U
#Sackmann Cheyenne 913
#S A V Resource 1441
Sackmann Princess 943

CED	12
BW	-1.1
WW	36
YW	68
Milk	19
$EN	14
$W	32
$M	55

Actual				Adjusted				
BW	WW	YW	1/30	205	Ratio	365	Ratio	Dam NR
72	576	1000	1270	584	93	1022	95	1/93

50 Sackmann Deliver 1174 (OHP)

19912373 10/1/20 1174

O C C NO Problems 52N
O C C Deliver 625D
Chloe Dixie Erica 7313

Sackmann Unmistakable 549
Sackmann Blackbird 9163
Sackmann Blackbird 552

O C C Focus 813F
O C C Dixie Erica 816B
#Papa Forte 1921
O C C Dixie Erica 826J
#O C C Unmistakable 946U
#Sackmann Cheyenne 913
Mytty ForeFront 77P
#Davey's 044 679 429

CED	13
BW	-2.3
WW	27
YW	49
Milk	21
$EN	16
$W	28
$M	54

Actual				Adjusted				
BW	WW	YW	1/30	205	Ratio	365	Ratio	Dam NR
68	546	906	1155	574	91	945	88	1/91

51 JR 518C Juneau 97H

20165512 04/28/20 97H

#O C C Juneau 807J
JR Juneau 518C
JR Foxfire 503U

#Sinclair Fortunate Son
JR Donna 21E
Coleman Donna 183

#O C C Paxton 730P
O C C Dixie Erica 903E
#O C C Emblazon 854E
JR Foxfire 20S
Sinclair Emulate 7XT28
#Sinclair Blackbird 2P8 7079
N Bar Shadow X4124
KMK Donna J311

CED	4
BW	1.9
WW	58
YW	98
Milk	22
$EN	-11
$W	53
$M	56

Actual				Adjusted				
BW	WW	YW	2/4	205	Ratio	365	Ratio	Dam NR
84	750	1124	1710	692	110	1113	108	2/105

53 JR 798 Resource 98H

20166648 04/29/20 98H

#S A V Resource 1441
Coleman Resource 798
Coleman Donna 714

Vision Unanimous 4415
JR Mary Lu 313D
JR Mary Lu 74Z

#O C C Emblazon 854E
S A V Blackcap May 4136
#Connealy Onward
Coleman Donna 386
#Vision Unanimous 1418
#ALC Burgess R16S
Sackmann KFP 044
#JR Mary Lu 95X

CED	7
BW	1.9
WW	56
YW	105
Milk	25
$EN	-14
$W	51
$M	62

Actual				Adjusted				
BW	WW	YW	2/4	205	Ratio	365	Ratio	Dam NR
89	695	1110	1720	624	99	1091	106	3/95

52 JR 518C Juneau 1020

20261816 02/13/20 1020

#O C C Juneau 807J
JR Juneau 518C
JR Foxfire 503U

JVC Emulation EXT V910
BCC Countess 716
CCC Countess 1033

O C C Umax 820U
O C C Dixie Erica 903E
#O C C Emblazon 854E
JR Foxfire 20S
#N Bar Emulation EXT
Ideal 2434 of 7407 7412
#WK Bobcat
Mytty Countess R232

CED	7
BW	1.4
WW	53
YW	90
Milk	23
$EN	-9
$W	51
$M	71

Actual				Adjusted				
BW	WW	YW	2/4	205	Ratio	365	Ratio	Dam NR
79	705	1060	1650	609	101			1/101

54 JR 6342 Black Cedar H009 (OHP)

20218692 03/28/20 H009

#Cole Creek Black Cedar 46P
Coleman Black Cedar 6342
Coleman Blackbird 1554

#DFA Hero 6017
JR Rubylew 32C
JR Rubylew 185A

#C H Quantum 6247
Cole Creek Clova Juanada 67
#O C C Jet Stream 825J
O C C Blackbird 736K
#Hero 6267 of R R 2418
D F A Ellura 502
CCC Alkali 1010
Sackmann Destiny 070

CED	9
BW	-0.7
WW	45
YW	70
Milk	24
$EN	11
$W	50
$M	77

Actual				Adjusted				
BW	WW	YW	2/4	205	Ratio	365	Ratio	Dam NR
80	720	1030	1605	671	100	916	100	3/100

56 JR Infinity 96H

04/28/20 96H

#O C C Unmistakable 946U
JR Infinity 38C
#Ritzvilles Foxfire 303

O C C Zan 860Z
JR Everelda Entense 550C
JR Everelda Entense 554A

O C C Umax 820U
FCC Revolution Rose 2476
Ritzville Fame Z15
Ritzvilles JR 848
#O C C Jet Stream 825J
O C C Juanada 826R
#O C C Unmistakable 946U
Coleman Everelda Entense 578

CED	
BW	
WW	
YW	
Milk	
$EN	
$W	
$M	

Actual				Adjusted				
BW	WW	YW	2/4	205	Ratio	365	Ratio	Dam NR
88	700	1095	1650	627	100	1072	100	1/100

55 JR Ozzie 44H

19936247 04/13/20 44H

Ox Bow Ozzie 3233
Ox Bow Ozzie 5337
Ox Bow Lucy 112

#O C C Unmistakable 946U
JR Everelda Entense 153E
JR Everelda Entense 32B

#O C C Emblazon 854E
Ox Bow Blackbird 1139
#Woodhill Foresight
Ox Bow Lucy 787
#O C C Paxton 730P
FCC Revolution Rose 2476
#Sitz Upward 307R
Coleman Everelda Entense 578

CED	5
BW	2.2
WW	66
YW	113
Milk	23
$EN	-12
$W	60
$M	78

Actual				Adjusted				
BW	WW	YW	2/4	205	Ratio	365	Ratio	Dam NR
91	590	1102	1760	575	100	1044	100	2/101

57 JR Infinity 117H (DDP-OHP)

20165509 05/11/20 117H

#O C C Unmistakable 946U
JR Infinity 38C
#Ritzvilles Foxfire 303

#O C C Unmistakable 946U
JR Lady Florence 82C
JR Lady Florence 16A

#O C C Emblazon 854E
FCC Revolution Rose 2476
Ritzville Fame Z15
Ritzvilles JR 848
#O C C Paxton 730P
FCC Revolution Rose 2476
#S A V Brilliance 8077
JR Lady Florence 04Y

CED	4
BW	2.6
WW	65
YW	111
Milk	23
$EN	-25
$W	58
$M	55

Actual				Adjusted				
BW	WW	YW	2/4	205	Ratio	365	Ratio	Dam NR
89	690	1105	1720	620	108	1087	111	3/103

58 JR Double Wide 91H

04/27/20 91H

O C C Zodiac 655Z
O C C Double Wide 715D
O C C Pollyanna 638A

#Connealy Courage 25L
JR Courageous 105D
JR Donna 541A

Rito 707 of Ideal 3407 7075
O C C Dixie Erica 628W
O C C Rear End 751R
O C C Pollyanna 638U
#Connealy Confidence 0100
Pearl Pammy of Conanga 194
#O C C Juneau 807J
Coleman Donna 6139

CED
BW
WW
YW
Milk
$EN
$W
$M

Actual				Adjusted				
BW	WW	YW	2/4	205	Ratio	365	Ratio	Dam NR
79	675	1055	1675	604	105	1033	106	3/112

59 JR Double Wide 92H

04/28/20 92H

O C C Zodiac 655Z
O C C Double Wide 715D
O C C Pollyanna 638A

#Sinclair Fortunate Son
JR Foxfire 59C
#Ritzvilles Foxfire 303

O C C Umax 820U
O C C Dixie Erica 628W
O C C Rear End 751R
O C C Pollyanna 638U
Sinclair Emulate 7XT28
#Sinclair Blackbird 2P8 7079
Ritzville Fame Z15
Ritzvilles JR 848

CED
BW
WW
YW
Milk
$EN
$W
$M

Actual				Adjusted				
BW	WW	YW	2/4	205	Ratio	365	Ratio	Dam NR
94	705	1070	1780	618	107	1029	103	1/107

60 JR Double Wide 99H

04/30/20 99H

O C C Zodiac 655Z
O C C Double Wide 715D
O C C Pollyanna 638A

Windy of Par 584
JR Rachel 46D
JR Rachel 176B

Rito 707 of Ideal 3407 7075
O C C Dixie Erica 628W
O C C Rear End 751R
O C C Pollyanna 638U
#V D A R Really Windy 4097
Erica of Par 818
Mc Cumber Fortunate 248
JR Rachel 74Y

CED
BW
WW
YW
Milk
$EN
$W
$M

Actual				Adjusted				
BW	WW	YW	2/4	205	Ratio	365	Ratio	Dam NR
82	685	1072	1705	616	107	1053	105	2/104

61 JR Double Wide 66H (DDP-OHP)

20165513 04/21/20 66H

O C C Zodiac 655Z
O C C Double Wide 715D
O C C Pollyanna 638A

JR Cowboy 193W
JR Queen 569C
JR Queen 144u

#GDAR Game Day 449
O C C Dixie Erica 628W
O C C Rear End 751R
O C C Pollyanna 638U
OCC Stress Free 696S
#Ritzvilles Foxfire 303
Sitz Alliance 407S
JR Apocalypse 202S

CED
BW
WW
YW
Milk
$EN
$W
$M

Actual				Adjusted				
BW	WW	YW	2/4	205	Ratio	365	Ratio	Dam NR
88	715	1082	1710	633	100	1046	100	3/104

O C C Double Wide 715D was the selection of JR Ranch and Sackmann Cattle Company at the Ohlde Cattle Company Bull Sale in the spring of 2018, where he was the 2nd highest selling son of O C C Zodiac 655Z. He has been used heavily in both of our herds, and sampled around the country via AI. His first progeny have lived up to his name; moderate, stout and wide bodied. His first daughters in production look to be easy fleshing with excellent feet and udder quality.

In the fall of 2021, Ohlde submitted DNA on the 638A cow and it was discovered that (according to the AAA genetic database) she was indeed not his dam. The search continues (with DNA sampling and submission) for his real dam. At this point, per Association rules, his registration number is suspended. Progeny registered prior to this discovery retain their registrations and EPDs, with the exception of individuals without contemporary groups (foster calves, twins, ETs from commercial recips) that lost some of their EPDs. Progeny not registered prior to this DNA mystery revelation are currently ineligible to be registered and therefore have no EPDs.

62 JR 518C Juneau 53H

20278881 | 04/16/20 | 53H

#O C C Juneau 807J
JR Juneau 518C
JR Foxfire 503U

#S A V Resource 1441
JR Everelda Entense 89C
Coleman Everelda Entense 578

O C C Umax 820U
O C C Dixie Erica 903E
#O C C Emblazon 854E
JR Foxfire 20S
Rito 707 of Ideal 3407 7075
S A V Blackcap May 4136
#Wulffs Ext 6106
Sitz Everelda Entense 4789

CED	3
BW	3.2
WW	63
YW	105
Milk	23
$EN	-18
$W	55
$M	62

Actual				Adjusted				
BW	WW	YW	2/4	205	Ratio	365	Ratio	Dam NR
98	750	1106	1670	644	112	1046	107	3/103

63 JR 518C Juneau 36H

20278878 | 04/19/20 | 36H

#O C C Juneau 807J
JR Juneau 518C
JR Foxfire 503U

#S A V Regard 4863
JR Juanada 25D
Coleman Juanada 0237

#O C C Emblazon 854E
O C C Dixie Erica 903E
#O C C Emblazon 854E
JR Foxfire 20S
#S A V Resource 1441
#S A V Blackcap May 5530
#Wulffs Ext 6106
Chloe Juanada 7009

CED	4
BW	2
WW	54
YW	96
Milk	24
$EN	-11
$W	50
$M	56

Actual				Adjusted				
BW	WW	YW	2/4	205	Ratio	365	Ratio	Dam NR
84	630	1030	1665	559	95	1010	106	3/99

64 JR 518C Juneau 1720 (OHP)

20261815 | 02/17/20 | 1720

#O C C Juneau 807J
JR Juneau 518C
JR Foxfire 503U

Sackmann Really Windy 4109
BCC Windy Pride 2316
Sackmann Pride 437

O C C Focus 813F
O C C Dixie Erica 903E
#O C C Emblazon 854E
JR Foxfire 20S
#V D A R Really Windy 4097
O C C Dixie Erica 705R
#O C C Unmistakable 946U
Kits Erika 505

CED	7
BW	0.6
WW	50
YW	82
Milk	20
$EN	0
$W	47
$M	55

Actual				Adjusted				
BW	WW	YW	2/4	205	Ratio	365	Ratio	Dam NR
81	685	1055	1550	596	99			2/104

65 JR Crossbow 143H

20165500 | 05/02/20 | 143H

Spring Cove Crossbow
Spring Cove Crossbow 4E
#Spring Cove Blossom 58

#Wulffs Ext 6106
Coleman Juanada 0237
Chloe Juanada 7009

Rito 707 of Ideal 3407 7075
Spring Cove Pretty 205
#Basin Payweight 1682
Spring Cove Blossom 376
#N Bar Emulation EXT
Wulffs Erica Dianna C116
#O C C Emblazon 854E
O C C Juanada 710K

CED	16
BW	-2.1
WW	43
YW	77
Milk	25
$EN	-9
$W	49
$M	45

Actual				Adjusted				
BW	WW	YW	2/4	205	Ratio	365	Ratio	Dam NR
76	595	990	1605	547	95	992	101	5/98

66 JR Deal Make 160H

03/12/20 160H

#O C C Paxton 730P
O C C Deal Maker 642D
O C C Dixie Erica 803X

O C C Focus 813F
O C C Blackbird 736K
#O C C Eureka 865E
O C C Dixie Erica 612H

#JR Pratissia 139X

#Sinclair Extra 4X13
JR Pratissia 75U

CED	
BW	
WW	
YW	
Milk	
$EN	
$W	
$M	

Actual				Adjusted				
BW	WW	YW	2/4	205	Ratio	365	Ratio	Dam NR
77	510	920	1640			999	100	/

68 JR 6342 Black Cedar H012 (OHP)

20236475 04/14/20 H012

#Cole Creek Black Cedar 46P
Coleman Black Cedar 6342
Coleman Blackbird 1554

Meadow Acres Emblazon 780
JR Lady Ida 95Z
JR Ars Missy May 514T

#C H Quantum 6247
Cole Creek Clova Juanada 67
#O C C Jet Stream 825J
O C C Blackbird 736K
#O C C Emblazon 854E
Meadow Acres Rita 1000
#BR Midland
R L A Bando 139

CED	8
BW	0.2
WW	45
YW	69
Milk	23
$EN	11
$W	48
$M	76

Actual				Adjusted				
BW	WW	YW	2/4	205	Ratio	365	Ratio	Dam NR
95	664	945	1550	652	100	874	100	3/97

69 JR 6342 Black Cedar H007 (OHP)

20244513 03/17/20 H007

#Cole Creek Black Cedar 46P
Coleman Black Cedar 6342
Coleman Blackbird 1554

MVCC Resourceful 576
JR Blackbird May 701E
JR Blackbird May 118B

O C C Legend 616L
Cole Creek Clova Juanada 67
#O C C Jet Stream 825J
O C C Blackbird 736K
#S A V Resource 1441
Cita of Par 576
#O C C Unmistakable 946U
R L A Bando 139

CED	2
BW	1.6
WW	54
YW	84
Milk	22
$EN	
$W	53
$M	

Actual				Adjusted				
BW	WW	YW	2/4	205	Ratio	365	Ratio	Dam NR
97	702	1015	1525	675	100	1058	100	1/100

67 +JR Resource 77H

20238709 04/22/20 77H

Rito 707 of Ideal 3407 7075
#S A V Resource 1441
S A V Blackcap May 4136

#O C C Emblazon 854E
#Ox Bow Eriskay 8138
Ox Bow Eriskay 634

#O C C Paxton 730P
Ideal 3407 of 1418 076
#S A V 8180 Traveler 004
#S A V May 2397
#D H D Traveler 6807
Dixie Erica of C H 1019
#Woodhill Foresight
Ox Bow Eriskay 0021

CED	3
BW	3.6
WW	67
YW	122
Milk	22
$EN	-21
$W	59
$M	56

Actual				Adjusted				
BW	WW	YW	2/4	205	Ratio	365	Ratio	Dam NR
98	655	1010	1720	570	100	970	100	7/109

70 JR 798 Resource 125H

20278883 05/13/20 125H

#S A V Resource 1441
Coleman Resource 798
Coleman Donna 714

#S A V Resource 1441
JR Donna 19C
Coleman Donna 6139

Rito 707 of Ideal 3407 7075
S A V Blackcap May 4136
#Connealy Onward
Coleman Donna 386
Rito 707 of Ideal 3407 7075
S A V Blackcap May 4136
#Wulffs Ext 6106
KMK Donna J311

CED	5
BW	2.7
WW	58
YW	100
Milk	22
$EN	-13
$W	50
$M	71

Actual				Adjusted				
BW	WW	YW	2/4	205	Ratio	365	Ratio	Dam NR
88	625	932	1420	565	98	911	92	4/100

"714" - Granddam Lots 70-75

71 JR 798 Resource 81H

20278885 04/25/20 81H

#S A V Resource 1441
Coleman Resource 798
Coleman Donna 714

#DFA Hero 6017
JR Dixie Erica 53C
JR Dixie Erica 241A

O C C Umax 820U
S A V Blackcap May 4136
#Connealy Onward
Coleman Donna 386
#Hero 6267 of R R 2418
D F A Ellura 502
CCC Alkali 1010
JR Dixie Erica 90X

CED	9
BW	1.7
WW	58
YW	101
Milk	23
$EN	-11
$W	54
$M	82

Actual				Adjusted				
BW	WW	YW	2/4	205	Ratio	365	Ratio	Dam NR
90	725	1100	1595	631	110	1053	108	4/105

74 +JR Bravo 73H

20218690 04/22/20 73H

#Coleman Charlo 0256
Coleman Bravo 6313
Coleman Donna 714

#O C C Emblazon 854E
#Ox Bow Eriskay 8138
Ox Bow Eriskay 634

#Basin Rainmaker 654X
Bohi Abigale 6014
#Connealy Onward
Coleman Donna 386
#D H D Traveler 6807
Dixie Erica of C H 1019
#Woodhill Foresight
Ox Bow Eriskay 0021

CED	10
BW	1.3
WW	60
YW	106
Milk	24
$EN	1
$W	67
$M	73

Actual				Adjusted				
BW	WW	YW	2/4	205	Ratio	365	Ratio	Dam NR
84	690	1060	1600			964	100	7/109

72 JR 798 Resource 120H

20166647 05/11/20 120H

#S A V Resource 1441
Coleman Resource 798
Coleman Donna 714

Carter Dukes Design 51
JR Black Melda 167S
Black Melda JR 61P

#O C C Paxton 730P
S A V Blackcap May 4136
#Connealy Onward
Coleman Donna 386
#Bon View New Design 1407
#V Horseshoe EXT 46
Buffalos Trailblazer T14
#Black Melda LGW 915

CED	5
BW	2.3
WW	55
YW	97
Milk	28
$EN	-24
$W	55
$M	57

Actual				Adjusted				
BW	WW	YW	2/4	205	Ratio	365	Ratio	Dam NR
85	665	1004	1550	619	108	1001	102	12/108

75 +JR Bravo 76H

20218689 04/22/20 76H

#Coleman Charlo 0256
Coleman Bravo 6313
Coleman Donna 714

#O C C Emblazon 854E
#Ox Bow Eriskay 8138
Ox Bow Eriskay 634

O C C Umax 820U
Bohi Abigale 6014
#Connealy Onward
Coleman Donna 386
#D H D Traveler 6807
Dixie Erica of C H 1019
#Woodhill Foresight
Ox Bow Eriskay 0021

CED	5
BW	3.5
WW	71
YW	121
Milk	28
$EN	-16
$W	74
$M	72

Actual				Adjusted				
BW	WW	YW	2/4	205	Ratio	365	Ratio	Dam NR
87	655	1032	1525			937	100	7/109

73 JR 798 Resource 78H (DDP)

20278884 04/23/20 78H

#S A V Resource 1441
Coleman Resource 798
Coleman Donna 714

MVCC Truman 448
JR Lady Blackbird 153D
JR Lady Blackbird 255B

#R R Rito 707
S A V Blackcap May 4136
#Connealy Onward
Coleman Donna 386
O C C Truman 886T
M V C C Criss 1493
JR 780 Emblazon 82Z
JR Lady Blackbird 32Z

CED	8
BW	1.6
WW	52
YW	91
Milk	25
$EN	-10
$W	51
$M	79

Actual				Adjusted				
BW	WW	YW	2/4	205	Ratio	365	Ratio	Dam NR
82	645	960	1510	575	100	930	95	3/103

78 JR Double Wide 49H

04/15/20 49H

O C C Zodiac 655Z
O C C Double Wide 715D
O C C Pollyanna 638A

#Sinclair Fortunate Son
JR Foxfire 255D
JR Foxfire 503U

#GDAR Game Day 449
O C C Dixie Erica 628W
O C C Rear End 751R
O C C Pollyanna 638U
Sinclair Emulate 7XT28
#Sinclair Blackbird 2P8 7079
#O C C Emblazon 854E
JR Foxfire 20S

CED	
BW	
WW	
YW	
Milk	
$EN	
$W	
$M	

Actual				Adjusted				
BW	WW	YW	2/4	205	Ratio	365	Ratio	Dam NR
82	590	960	1530	521	91	939	96	3/94

76 JR Double Wide 74H

04/22/20 74H

O C C Zodiac 655Z
O C C Double Wide 715D
O C C Pollyanna 638A

#O C C Juneau 807J
JR Donna 250D
Coleman Donna 6139

#O C C Paxton 730P
O C C Dixie Erica 628W
O C C Rear End 751R
O C C Pollyanna 638U
#O C C Emblazon 854E
O C C Dixie Erica 903E
#Wulffs Ext 6106
KMK Donna J311

CED	
BW	
WW	
YW	
Milk	
$EN	
$W	
$M	

Actual				Adjusted				
BW	WW	YW	2/4	205	Ratio	365	Ratio	Dam NR
83	655	980	1515	582	102	948	97	3/100

77 JR Double Wide 79H

04/25/20 79H

O C C Zodiac 655Z
O C C Double Wide 715D
O C C Pollyanna 638A

JR Unmistakable 120B
JR 120B Unmistakable 190D
JR Lady Blackbird 145X

Rito 707 of Ideal 3407 7075
O C C Dixie Erica 628W
O C C Rear End 751R
O C C Pollyanna 638U
#O C C Unmistakable 946U
JR Blackcap 17R
O C C Thriller 981T
JR KNDL LDY Blackbird 105S

CED	
BW	
WW	
YW	
Milk	
$EN	
$W	
$M	

Actual				Adjusted				
BW	WW	YW	2/4	205	Ratio	365	Ratio	Dam NR
79	615	1010	1610	550	96	995	102	3/99

79 JR Double Wide 34H

04/19/20 34H

O C C Zodiac 655Z
O C C Double Wide 715D
O C C Pollyanna 638A

#O C C Emblazon 854E
JR Ruby 231D
Basin Ruby 691U

O C C Umax 820U
O C C Dixie Erica 628W
O C C Rear End 751R
O C C Pollyanna 638U
#D H D Traveler 6807
Dixie Erica of C H 1019
#H A Image Maker 0415
Basin Ruby S442

CED	
BW	
WW	
YW	
Milk	
$EN	
$W	
$M	

Actual				Adjusted				
BW	WW	YW	2/4	205	Ratio	365	Ratio	Dam NR
77	640	1000	1525	566	98	972	98	2/103

Cabbages - 65 days later

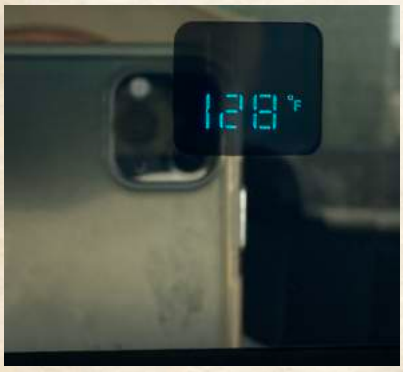

80 JR Double Wide 67H

04/21/20 67H

O C C Zodiac 655Z
O C C Double Wide 715D
O C C Pollyanna 638A

#O C C Juneau 807J
JR Donna 262D
Coleman Donna 6139

O C C Umax 820U
O C C Dixie Erica 628W
O C C Rear End 751R
O C C Pollyanna 638U
#O C C Emblazon 854E
O C C Dixie Erica 903E
#Wulffs Ext 6106
KMK Donna J311

CED	
BW	
WW	
YW	
Milk	
$EN	
$W	
$M	

Actual				Adjusted				
BW	WW	YW	2/4	205	Ratio	365	Ratio	Dam NR
88	602	930	1520	537	94	907	93	3/101

81 JR Double Wide 94H

04/28/20 94H

O C C Zodiac 655Z
O C C Double Wide 715D
O C C Pollyanna 638A

#S A V Resource 1441
JR Foxfire 64D
#Ritzvilles Foxfire 303

O C C Umax 820U
O C C Dixie Erica 628W
O C C Rear End 751R
O C C Pollyanna 638U
Rito 707 of Ideal 3407 7075
S A V Blackcap May 4136
Ritzville Fame Z15
Ritzvilles JR 848

CED	
BW	
WW	
YW	
Milk	
$EN	
$W	
$M	

Actual				Adjusted				
BW	WW	YW	2/4	205	Ratio	365	Ratio	Dam NR
88	610	915	1500	550	95	894	89	2/98

82 JR Double Wide 55H

04/16/20 55H

O C C Zodiac 655Z
O C C Double Wide 715D
O C C Pollyanna 638A

#O C C Juneau 807J
JR Everelda Entense 244D
Coleman Everelda Entense 578

#O C C Emblazon 854E
O C C Dixie Erica 628W
O C C Rear End 751R
O C C Pollyanna 638U
#O C C Emblazon 854E
O C C Dixie Erica 903E
#Wulffs Ext 6106
Sitz Everelda Entense 4789

CED	
BW	
WW	
YW	
Milk	
$EN	
$W	
$M	

Actual				Adjusted				
BW	WW	YW	2/4	205	Ratio	365	Ratio	Dam NR
83	580	960	1490	514	90	943	97	3/96

Announcing Jake!

Jeff & Pam welcomed grandson #6!

Congrats to Amanda & Andy

83 JR Ozzie 46H (DDP-OHP)

20218688 04/14/20 46H

Ox Bow Ozzie 3233
Ox Bow Ozzie 5337
Ox Bow Lucy 112

#S A V Renown 3439
JR Queen 84E
JR Queen 193Z

#GDAR Game Day 449
Ox Bow Blackbird 1139
#Woodhill Foresight
Ox Bow Lucy 787
Rito 707 of Ideal 3407 7075
S A V Blackcap May 4136
O C C Thriller 981T
JR Queen 531W

CED	5
BW	1.2
WW	60
YW	104
Milk	20
$EN	-5
$W	54
$M	75

Actual				Adjusted				
BW	WW	YW	2/4	205	Ratio	365	Ratio	Dam NR
83		890	1450			832	99	1/93

84 JR Ozzie 64H

20236846 04/20/20 64H

Ox Bow Ozzie 3233
Ox Bow Ozzie 5337
Ox Bow Lucy 112

O C C Legend 616L
JR Ruby 35E
Basin Ruby 691U

O C C Umax 820U
Ox Bow Blackbird 1139
#Woodhill Foresight
Ox Bow Lucy 787
#O C C Emblazon 854E
O C C Blackbird 632J
#H A Image Maker 0415
Basin Ruby S442

CED	12
BW	-1
WW	52
YW	83
Milk	21
$EN	1
$W	53
$M	64

Actual				Adjusted				
BW	WW	YW	2/4	205	Ratio	365	Ratio	Dam NR
77	595	965	1525	551	95	969	97	1/95

85 +JR Paxton 33H

20169086 04/19/20 33H

O C C Focus 813F
#O C C Paxton 730P
O C C Blackbird 736K

N Bar Shadow X4124
#Coleman Donna 200
Coleman Donna 714

#Basin Rainmaker 654X
Dixie Erica of C H 1019
#O C C Great Plains 943G
O C C Blackbird 824G
#N Bar Emulation EXT
#N Bar Enchantress 4908
#Connealy Onward
Coleman Donna 386

CED	11
BW	-0.9
WW	43
YW	74
Milk	21
$EN	3
$W	46
$M	61

Actual				Adjusted				
BW	WW	YW	2/4	205	Ratio	365	Ratio	Dam NR
77	605	936	1450	521	100	894	100	5/104

86 +JR Paxton 71H

20280100 04/22/20 71H

O C C Focus 813F
#O C C Paxton 730P
O C C Blackbird 736K

N Bar Shadow X4124
#Coleman Donna 200
Coleman Donna 714

O C C Umax 820U
Dixie Erica of C H 1019
#O C C Great Plains 943G
O C C Blackbird 824G
#N Bar Emulation EXT
#N Bar Enchantress 4908
#Connealy Onward
Coleman Donna 386

CED	11
BW	-0.9
WW	43
YW	74
Milk	21
$EN	3
$W	46
$M	61

Actual				Adjusted				
BW	WW	YW	2/4	205	Ratio	365	Ratio	Dam NR
83	725	1008	1485	626	100	944	100	5/104

87 JR 445 Truman 172H

19981313 04/07/20 172H

O C C Truman 886T
MVCC Truman 445
Rathbun Maggie X645

O C C Thriller 981T
JR Dora 117Z
JR Dora of 4X13 102X

#O C C Emblazon 854E
KJB Eriskay 0623
#S A V Final Answer 0035
Rathbun Maggie S700
O C C NO Fault 901N
O C C Dixie Erica 963H
#Sinclair Extra 4X13
JR Dora 122U

CED	8
BW	-0.2
WW	37
YW	61
Milk	14
$EN	18
$W	27
$M	54

Actual				Adjusted				
BW	WW	YW	2/4	205	Ratio	365	Ratio	Dam NR
83	610	930	1490	517	90	877	89	5/95

88 JR Deal Maker 157H

20145183 04/08/20 157H

#O C C Paxton 730P
O C C Deal Maker 642D
O C C Dixie Erica 803X

Coleman No Till 5358
JR Blackcap 07F
#Pine Coulee Blackcap G 3Z71

#KM Broken Bow 002
O C C Blackbird 736K
#O C C Eureka 865E
O C C Dixie Erica 612H
#O C C Great Plains 943G
Coleman Donna 714
#Leachman Right Time
V T 6807 Traveler R43

CED	8
BW	0.9
WW	42
YW	78
Milk	26
$EN	
$W	42
$M	

Actual				Adjusted				
BW	WW	YW	2/4	205	Ratio	365	Ratio	Dam NR
82	455	960	1510	460	100	1010	100	1/100

89 JR Deal Maker 17H

20236845 04/22/20 17H

#O C C Paxton 730P
O C C Deal Maker 642D
O C C Dixie Erica 803X

#Connealy Thunder
JR Mary Lu 170F
JR Mary Lu 54D

O C C Focus 813F
O C C Blackbird 736K
#O C C Eureka 865E
O C C Dixie Erica 612H
#Baldridge Kaboom K243 KCF
#Parka of Conanga 241
#S A V Regard 4863
JR Mary LU 510T

CED	7
BW	0.1
WW	55
YW	97
Milk	24
$EN	-10
$W	55
$M	75

Actual				Adjusted				
BW	WW	YW	2/4	205	Ratio	365	Ratio	Dam NR
75	550	1020	1475	549	114	1061	107	1/114

90 JR Deal Maker 3H

20218687 04/13/20 3H

#O C C Paxton 730P
O C C Deal Maker 642D
O C C Dixie Erica 803X

MVCC Truman 447
JR Ruby 197F
JR Ruby 31D

O C C Focus 813F
O C C Blackbird 736K
#O C C Eureka 865E
O C C Dixie Erica 612H
O C C Truman 886T
M V C C Rosetta 1488
#O C C Emblazon 854E
Basin Ruby 691U

CED	13
BW	-2.4
WW	37
YW	63
Milk	20
$EN	13
$W	37
$M	83

Actual				Adjusted				
BW	WW	YW	2/4	205	Ratio	365	Ratio	Dam NR
65	445	880	1400	452	94	926	94	1/94

92 JR Deal Maker 21H (DDP)

20236848 04/28/20 21H

#O C C Paxton 730P
O C C Deal Maker 642D
O C C Dixie Erica 803X

Mc Cumber Titanium 5005
JR Enchantment 219F
Trinity Enchantment 2369

O C C Focus 813F
O C C Blackbird 736K
#O C C Eureka 865E
O C C Dixie Erica 612H
Mc Cumber Titanium 3127
#Miss Wix 7126 of Mc Cumber
#GDAR Game Day 449
FCR Ms Focus 3452

CED	5
BW	0.5
WW	47
YW	83
Milk	21
$EN	4
$W	43
$M	70

Actual				Adjusted				
BW	WW	YW	2/4	205	Ratio	365	Ratio	Dam NR
80	480	968	1410	495	103	1026	104	1/103

91 JR Deal Maker 14F

20231358 04/22/20 14H

#O C C Paxton 730P
O C C Deal Maker 642D
O C C Dixie Erica 803X

#S Chisum 255
JR Rachel 140F
JR Rachel 46D

O C C Focus 813F
O C C Blackbird 736K
#O C C Eureka 865E
O C C Dixie Erica 612H
#S Chisum 6175
#S Blossom 0278
Windy of Par 584
JR Rachel 176B

CED	10
BW	-0.4
WW	44
YW	74
Milk	19
$EN	8
$W	41
$M	84

Actual				Adjusted				
BW	WW	YW	2/4	205	Ratio	365	Ratio	Dam NR
72	470	904	1445	480	100	952	96	1/100

93 JR Deliver 20H

20278879 04/24/20 20H

O C C NO Problems 52N
O C C Deliver 625D
Chloe Dixie Erica 7313

#S A V Renown 3439
JR Everelda Entense 65F
Coleman Everelda Entense0272

O C C Focus 813F
O C C Dixie Erica 816B
#Papa Forte 1921
O C C Dixie Erica 826J
Rito 707 of Ideal 3407 7075
S A V Blackcap May 4136
#O C C Emblazon 854E
BT Everelda Entense 613L

CED	
BW	-1.8
WW	35
YW	65
Milk	21
$EN	
$W	34
$M	

Actual				Adjusted				
BW	WW	YW	2/4	205	Ratio	365	Ratio	Dam NR
72	445	886	1285	460	96	940	95	1/96

Fall Production Sale

Thursday, Nov. 17, 2022

Coming 2 Year Old Bulls & Females

Loyal Customer?

If you have a group of good young females to sell this fall

heifer calves, bred heifers, or young cows

with Herd Builder genetic influence and/or service

We would like you to consider a consignment to our Fall Producion Sale

Call either Jeff!

101 +JR Emblazon 245H

20248077 09/24/20 245H

#D H D Traveler 6807
#O C C Emblazon 854E
Dixie Erica of C H 1019

Ritzville Fame Z15
#Ritzvilles Foxfire 303
Ritzvilles JR 848

#Q A S Traveler 23-4
#Bemindful Maid D H D 0807
#PBC 707 1M F0203
Dixie Erica of C H 615
#S A F Fame
#Inlows Traveler D49
J R Juice 165B
Ritzvilles Bonnie N6

CED	8
BW	1
WW	42
YW	70
Milk	22
$EN	-1
$W	42
$M	37

Actual				Adjusted				
BW	WW	YW	2/4	205	Ratio	365	Ratio	Dam NR
88	762	1075	1400	675	100	984	100	10/105

103 +JR Emblazon 232H

20248076 09/19/20 232H

#D H D Traveler 6807
#O C C Emblazon 854E
Dixie Erica of C H 1019

#H A Image Maker 0415
Basin Ruby 691U
Basin Ruby S442

#Q A S Traveler 23-4
#Bemindful Maid D H D 0807
#PBC 707 1M F0203
Dixie Erica of C H 615
#Hero 6267 of R R 2418
H A Rito Blackcap 9038
Basin Ambush 2826
Basin Ruby P235

CED	9
BW	0.6
WW	52
YW	86
Milk	22
$EN	-11
$W	53
$M	47

Actual				Adjusted				
BW	WW	YW	2/4	205	Ratio	365	Ratio	Dam NR
97	710	1008	1290	625	100	919	100	4/110

104 +JR Emblazon 226H

20247480 09/19/20 226H

#D H D Traveler 6807
#O C C Emblazon 854E
Dixie Erica of C H 1019

Ritzville Fame Z15
#Ritzvilles Foxfire 303
Ritzvilles JR 848

#Q A S Traveler 23-4
#Bemindful Maid D H D 0807
#PBC 707 1M F0203
Dixie Erica of C H 615
#S A F Fame
#Inlows Traveler D49
J R Juice 165B
Ritzvilles Bonnie N6

CED	8
BW	1.6
WW	44
YW	75
Milk	22
$EN	-4
$W	42
$M	36

Actual				Adjusted				
BW	WW	YW	2/4	205	Ratio	365	Ratio	Dam NR
77	672	980	1275	618	104	922	104	10/105

102 +JR Emblazon 205H

20277799 09/13/20 205H

#D H D Traveler 6807
#O C C Emblazon 854E
Dixie Erica of C H 1019

#H A Image Maker 0415
Basin Ruby 691U
Basin Ruby S442

#Q A S Traveler 23-4
#Bemindful Maid D H D 0807
#PBC 707 1M F0203
Dixie Erica of C H 615
#Hero 6267 of R R 2418
H A Rito Blackcap 9038
Basin Ambush 2826
Basin Ruby P235

CED	9
BW	0.8
WW	55
YW	91
Milk	22
$EN	-15
$W	55
$M	46

Actual				Adjusted				
BW	WW	YW	2/4	205	Ratio	365	Ratio	Dam NR
88	760	1065	1395	660	100			4/110

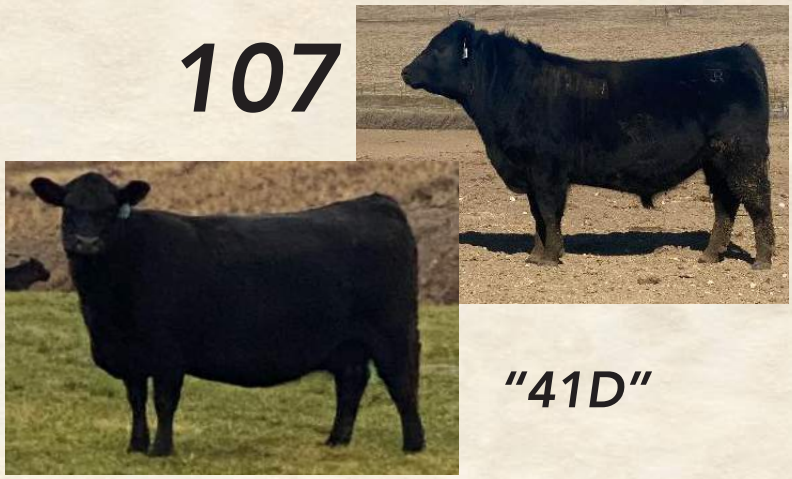

105 JR Revolve 204H

20244509 | 09/13/20 | 204H

#S A V Renown 3439
Hayter Revolve E11
Coleman Donna 183

#Apex Windy 078
Coleman Juanada 4228
Coleman Juanada 0237

Rito 707 of Ideal 3407 7075
S A V Blackcap May 4136
N Bar Shadow X4124
KMK Donna J311

#H A R B Windy 702 JH
Apexette Lucy 6037

#Wulffs Ext 6106
Chloe Juanada 7009

CED	3
BW	1.4
WW	58
YW	98
Milk	19
$EN	-10
$W	51
$M	52

Actual				Adjusted				
BW	WW	YW	2/4	205	Ratio	365	Ratio	Dam NR
84	738	1052	1355	640	103	950	105	3/99

107 JR Relevant 214H

20271673 | 09/16/20 | 214H

Connealy Judgment
#KG Justified 3023
KG Miss Magic 1443

#O C C Unmistakable 946U
JR Blazin' Fanny 41D
#JR Blazin' Fanny 58W

#Connealy Consensus 7229
#Entrine of Conanga 9876
#Sitz Wisdom 481T
KG Miss Magic 3528

#O C C Paxton 730P
FCC Revolution Rose 2476

#O C C Emblazon 854E
JR Fanny 50P

CED	7
BW	0
WW	60
YW	100
Milk	26
$EN	-3
$W	67
$M	79

Actual				Adjusted				
BW	WW	YW	2/4	205	Ratio	365	Ratio	Dam NR
78	718	970	1290	640	103	890	99	2/109

106 JR 448 Truman H528

20277719 | 10/01/20 | H528

O C C Truman 886T
MVCC Truman 448
M V C C Criss 1493

#O C C Juneau 807J
JR Foxfire 528A
#Ritzvilles Foxfire 303

O C C Legend 616L
KJB Eriskay 0623
Meadow Acres Nebraska 70
MVCC Criss 1361

#O C C Emblazon 854E
O C C Dixie Erica 903E

Ritzville Fame Z15
Ritzvilles JR 848

CED	4
BW	2
WW	48
YW	81
Milk	26
$EN	-2
$W	48
$M	55

Actual				Adjusted				
BW	WW	YW	2/4	205	Ratio	365	Ratio	Dam NR
84	690	985	1300	621	100	912	101	3/100

108 JR Justified 215H

20256030 | 09/16/20 | 215H

Connealy Judgment
#KG Justified 3023
KG Miss Magic 1443

Mc Cumber Fortunate 248
JR Blackbird 310C
JR Blackbird 78Z

#Connealy Consensus 7229
#Entrine of Conanga 9876
#Sitz Wisdom 481T
KG Miss Magic 3528

#Sinclair Fortunate Son
Lassie 689 of Mc Cumber

#O C C Unmistakable 946U
JR BF Blackbird 267W

CED	5
BW	1.1
WW	57
YW	102
Milk	28
$EN	-7
$W	59
$M	86

Actual				Adjusted				
BW	WW	YW	2/4	205	Ratio	365	Ratio	Dam NR
86	714	1024	1265	623	101	929	104	2/101

109 JR Justified 224H

20256026 09/17/20 224H

Connealy Judgment
#KG Justified 3023
KG Miss Magic 1443

JR Asset 578A
JR Novice 132D
JR Novice 16B

#Connealy Consensus 7229
#Entrine of Conanga 9876
#Sitz Wisdom 481T
KG Miss Magic 3528
#O C C Missing Link 830M
O C C Revolution Rose 813U
#C C A Emblazon 702
Sackmann Novice 286

CED	10
BW	-1.2
WW	60
YW	102
Milk	26
$EN	-5
$W	65
$M	92

Actual				Adjusted				
BW	WW	YW	2/4	205	Ratio	365	Ratio	Dam NR
76	736	1020	1240	657	106	937	104	3/103

110 JR 546D Resource 191H

20244510 09/09/20 191H

#S A V Resource 1441
JR Resource 546D
#Ritzvilles Foxfire 303

#Coleman Regis 904
Coleman Dixie Erica 1161
Coleman Dixie Erica 9106

Rito 707 of Ideal 3407 7075
S A V Blackcap May 4136
Ritzville Fame Z15
Ritzvilles JR 848
#S A V Final Answer 0035
Coleman Donna 714
#O C C Emblazon 854E
Coleman Dixie Erica 143

CED	10
BW	0.7
WW	51
YW	88
Milk	21
$EN	-5
$W	49
$M	56

Actual				Adjusted				
BW	WW	YW	2/4	205	Ratio	365	Ratio	Dam NR
81	678	962	1255	584	94	864	96	4/99

111 +JR Renown 228H

20254111 09/19/20 228H

Rito 707 of Ideal 3407 7075
#S A V Renown 3439
S A V Blackcap May 4136

#H A Image Maker 0415
Basin Ruby 691U
Basin Ruby S442

#R R Rito 707
Ideal 3407 of 1418 076
#S A V 8180 Traveler 004
#S A V May 2397
#Hero 6267 of R R 2418
H A Rito Blackcap 9038
Basin Ambush 2826
Basin Ruby P235

CED	2
BW	1.9
WW	63
YW	115
Milk	24
$EN	-30
$W	58
$M	51

Actual				Adjusted				
BW	WW	YW	2/4	205	Ratio	365	Ratio	Dam NR
85	670	990	1240	589	101	906	108	4/110

112 +JR Unmistakable 242H

20244507 09/24/20 242H

#O C C Paxton 730P
#O C C Unmistakable 946U
FCC Revolution Rose 2476

N Bar Shadow X4124
#Coleman Donna 200
Coleman Donna 714

O C C Focus 813F
O C C Blackbird 736K
#O C C Emblazon 854E
O C C Revolution Rose 887H

#N Bar Emulation EXT
#N Bar Enchantress 4908
#Connealy Onward
Coleman Donna 386

CED	7
BW	2.8
WW	56
YW	103
Milk	22
$EN	-17
$W	47
$M	56

Actual				Adjusted				
BW	WW	YW	2/4	205	Ratio	365	Ratio	Dam NR
95	695	1038	1265	617	93	956	103	5/104

114 +JR Revolve 189H

20244506 09/09/20 189H

#S A V Renown 3439
Hayter Revolve E11
Coleman Donna 183

#N Bar Emulation EXT
Coleman Donna 1234
Coleman Donna 714

Rito 707 of Ideal 3407 7075
S A V Blackcap May 4136
N Bar Shadow X4124
KMK Donna J311

#Emulation N Bar 5522
N Bar Primrose 2424
#Connealy Onward
Coleman Donna 386

CED	7
BW	0.4
WW	55
YW	88
Milk	22
$EN	-5
$W	57
$M	73

Actual				Adjusted				
BW	WW	YW	2/4	205	Ratio	365	Ratio	Dam NR
88	830	1025	1240	714	107	906	97	6/104

115 +JR Revolve 199H

20245066 09/10/20 199H

#S A V Renown 3439
Hayter Revolve E11
Coleman Donna 183

#N Bar Emulation EXT
Coleman Donna 1234
Coleman Donna 714

Rito 707 of Ideal 3407 7075
S A V Blackcap May 4136
N Bar Shadow X4124
KMK Donna J311

#Emulation N Bar 5522
N Bar Primrose 2424
#Connealy Onward
Coleman Donna 386

CED	7
BW	-0.4
WW	49
YW	77
Milk	22
$EN	1
$W	52
$M	73

Actual				Adjusted				
BW	WW	YW	2/4	205	Ratio	365	Ratio	Dam NR
82	652	822	1170	579	99	747	88	6/104

113 +JR Unmistakable 222H

20244508 09/17/20 222H

#O C C Paxton 730P
#O C C Unmistakable 946U
FCC Revolution Rose 2476

#N Bar Emulation EXT
Coleman Donna 1234
Coleman Donna 714

O C C Focus 813F
O C C Blackbird 736K
#O C C Emblazon 854E
O C C Revolution Rose 887H

#Emulation N Bar 5522
N Bar Primrose 2424
#Connealy Onward
Coleman Donna 386

CED	9
BW	0.4
WW	57
YW	93
Milk	24
$EN	-12
$W	63
$M	64

Actual				Adjusted				
BW	WW	YW	2/4	205	Ratio	365	Ratio	Dam NR
78	645	965	1245	564	100	881	100	6/104

"1234" - Dam of Lots 113-115

117 HB 255 Chisum H2 (OHP)

20263030 9/3/20 H2

#S Chisum 6175
#S Chisum 255
#S Blossom 0278
Coleman Juneau 446
HB51 - HB27 Juneau
HB27 18 Bismarck

S Alliance 3313
#S Gloria 464
#Shipwheel Chinook
#S Blossom 8378
#Coleman Juneau 044
Pine Coulee Anita W93
#S A V Bismarck 5682
HB18 IM-HB80

CED	11
BW	-0.4
WW	51
YW	83
Milk	21
$EN	5
$W	51
$M	78

Actual				Adjusted				
BW	WW	YW	2/4	205	Ratio	365	Ratio	Dam NR
68	525		1240	510	98			1/98

118 HB Chisum H7 (OHP)

20274125 9/17/20 H7

#S Chisum 6175
#S Chisum 255
#S Blossom 0278
HB 31-27-Conf
HB19-HB41-Regis
HB 41 35 Regis

S Alliance 3313
#S Gloria 464
#Shipwheel Chinook
#S Blossom 8378
#Connealy Confidence 0100
HB27 18 Bismarck
#Coleman Regis 904
HB35-HB13-Jello

CED	15
BW	-1.4
WW	48
YW	76
Milk	23
$EN	6
$W	52
$M	81

Actual				Adjusted				
BW	WW	YW	2/4	205	Ratio	365	Ratio	Dam NR
	485		1105	469	100			2/109

116 HB Rainfall H1 (OHP)

20256973 8/21/20 H1

#Coleman Charlo 0256
S A V Rainfall 6846
S A V Blackcap May 4136
JR Cowboy 193W
HB 9-12-Cowboy
HB12-47-004

#O C C Paxton 730P
Bohi Abigale 6014
#S A V 8180 Traveler 004
#S A V May 2397
OCC Stress Free 696S
#Ritzvilles Foxfire 303
#S A V 8180 Traveler 004
HB 47 HB 32 211-7270

CED	7
BW	0.3
WW	51
YW	93
Milk	26
$EN	-4
$W	55
$M	61

Actual				Adjusted				
BW	WW	YW	2/4	205	Ratio	365	Ratio	Dam NR
72	590		1235	517	99			3/101

121 +JR Bravo 235H

20245067 09/22/20 235H

#Coleman Charlo 0256
Coleman Bravo 6313
Coleman Donna 714

#H A Image Maker 0415
Basin Ruby 691U
Basin Ruby S442

#O C C Paxton 730P
Bohi Abigale 6014
#Connealy Onward
Coleman Donna 386
#Hero 6267 of R R 2418
H A Rito Blackcap 9038
Basin Ambush 2826
Basin Ruby P235

CED	11
BW	-1.6
WW	57
YW	100
Milk	25
$EN	-10
$W	62
$M	68

Actual				Adjusted				
BW	WW	YW	2/4	205	Ratio	365	Ratio	Dam NR
70	670	932	1110	605	103	864	102	4/110

119 +JR Charlo 220H

20247682 09/17/20 220H

#O C C Paxton 730P
#Coleman Charlo 0256
Bohi Abigale 6014

#O C C Emblazon 854E
#Ox Bow Eriskay 8138
Ox Bow Eriskay 634

O C C Focus 813F
O C C Blackbird 736K
#Sitz Traveler 8180
S A V Abigale 6062
#D H D Traveler 6807
Dixie Erica of C H 1019
#Woodhill Foresight
Ox Bow Eriskay 0021

CED	7
BW	1.5
WW	58
YW	101
Milk	26
$EN	5
$W	68
$M	61

Actual				Adjusted				
BW	WW	YW	2/4	205	Ratio	365	Ratio	Dam NR
84	655	930	1220	573	100	845	100	7/109

122 +JR Emblazon 225H

20245072 09/17/20 225H

#D H D Traveler 6807
#O C C Emblazon 854E
Dixie Erica of C H 1019

#H A Image Maker 0415
Basin Ruby 691U
Basin Ruby S442

#Q A S Traveler 23-4
#Bemindful Maid D H D 0807
#PBC 707 1M F0203
Dixie Erica of C H 615
#Hero 6267 of R R 2418
H A Rito Blackcap 9038
Basin Ambush 2826
Basin Ruby P235

CED	9
BW	0.1
WW	53
YW	94
Milk	22
$EN	-18
$W	52
$M	41

Actual				Adjusted				
BW	WW	YW	2/4	205	Ratio	365	Ratio	Dam NR
80	665	1015	1185	581	99	927	110	4/110

120 +JR Bravo 219H

20247855 09/16/20 219H

#Coleman Charlo 0256
Coleman Bravo 6313
Coleman Donna 714

#O C C Emblazon 854E
#Ox Bow Eriskay 8138
Ox Bow Eriskay 634

#O C C Paxton 730P
Bohi Abigale 6014
#Connealy Onward
Coleman Donna 386
#D H D Traveler 6807
Dixie Erica of C H 1019
#Woodhill Foresight
Ox Bow Eriskay 0021

CED	10
BW	1.1
WW	56
YW	98
Milk	23
$EN	6
$W	56
$M	74

Actual				Adjusted				
BW	WW	YW	2/4	205	Ratio	365	Ratio	Dam NR
88	656	895	1150	574	98	811	96	7/109

123 JR Borghi 154H (OHP)

20247457 08/29/20 154H

#O C C Unmistakable 946U
JR Borghi 532E
#Ox Bow Eriskay 8138

#Connealy Thunder
JR Rubylew 100E
JR Rubylew 32C

#C H Quantum 6247
FCC Revolution Rose 2476
#O C C Emblazon 854E
Ox Bow Eriskay 634
#Baldridge Kaboom K243 KCF
#Parka of Conanga 241
#DFA Hero 6017
JR Rubylew 185A

CED	6
BW	1.2
WW	53
YW	92
Milk	23
$EN	-4
$W	51
$M	70

Actual				Adjusted				
BW	WW	YW	2/4	205	Ratio	365	Ratio	Dam NR
83	694	962	1160	617	100	881	98	2/100

126 JR 80F Truman 206H

20276859 09/14/20 206H

MVCC Truman 447
JR Truman 80F
JR Mary Lu 62D

Mc Cumber 235 Fortunate 453
JR Fanny 03F
JR Fanny 590C

O C C Truman 886T
M V C C Rosetta 1488
#S A V Regard 4863
JR Mary LU 510T
Mc Cumber Fortunate 235
#Miss Wix 2003 of Mc Cumber
#O C C Emblazon 854E
JR Fanny 50P

CED	5
BW	1.5
WW	55
YW	97
Milk	26
$EN	-17
$W	55
$M	71

Actual				Adjusted				
BW	WW	YW	2/4	205	Ratio	365	Ratio	Dam NR
80	674	930	1215	653	105	906	100	1/105

124 JR 546D Resource 231H

20245065 09/19/20 231H

#S A V Resource 1441
JR Resource 546D
#Ritzvilles Foxfire 303

Mc Cumber Titanium 3127
JR Donna 572E
Coleman Donna 085

Rito 707 of Ideal 3407 7075
S A V Blackcap May 4136
Ritzville Fame Z15
Ritzvilles JR 848
#Sinclair Fortunate Son
Miss Wix 926 OF Mc Cumber
#R R Rito 707
#Coleman Donna 8215

CED	4
BW	2.5
WW	56
YW	92
Milk	18
$EN	-6
$W	45
$M	51

Actual				Adjusted				
BW	WW	YW	2/4	205	Ratio	365	Ratio	Dam NR
81	660	935	1160	616	100	888	99	1/100

127 JR 80F Truman 188H

20277721 09/08/20 188H

MVCC Truman 447
JR Truman 80F
JR Mary Lu 62D

#Pinebank Waigroup 41/97
JR Lucy Pride 525F
Bo Bo GP Pride 041

O C C Truman 886T
M V C C Rosetta 1488
#S A V Regard 4863
JR Mary LU 510T
Pinebank Waig 31/95
Pinebank 639/88
#O C C Great Plains 943G
M V C C Pride 1272

CED	9
BW	1
WW	43
YW	77
Milk	29
$EN	
$W	48
$M	

Actual				Adjusted				
BW	WW	YW	2/4	205	Ratio	365	Ratio	Dam NR
79	590	790	1010	577	93	774	86	1/93

125 JR 546D Resource 193H

20247424 09/11/20 193H

#S A V Resource 1441
JR Resource 546D
#Ritzvilles Foxfire 303

Mc Cumber Fortunate 248
JR Pratissia 261B
JR Pratissia 780 182Y

Rito 707 of Ideal 3407 7075
S A V Blackcap May 4136
Ritzville Fame Z15
Ritzvilles JR 848
#Sinclair Fortunate Son
Lassie 689 of Mc Cumber
Meadow Acres Emblazon 780
JR Pratissia 75U

CED	7
BW	1.6
WW	53
YW	86
Milk	23
$EN	-8
$W	52
$M	54

Actual				Adjusted				
BW	WW	YW	2/4	205	Ratio	365	Ratio	Dam NR
78	685	920		592	96	824	92	2/101

128 +JR Deal Maker 218H

20245070 09/16/20 218H

#O C C Paxton 730P
O C C Deal Maker 642D
O C C Dixie Erica 803X

#O C C Emblazon 854E
#JR Blazin' Fanny 58W
JR Fanny 50P

O C C Focus 813F
O C C Blackbird 736K
#O C C Eureka 865E
O C C Dixie Erica 612H
#D H D Traveler 6807
Dixie Erica of C H 1019
#K C F Bennett Total
G A R Ext 776

CED	7
BW	-0.3
WW	38
YW	66
Milk	22
$EN	9
$W	37
$M	62

Actual				Adjusted				
BW	WW	YW	2/4	205	Ratio	365	Ratio	Dam NR
72	648	935	1100	565	95	848	95	6/105

131 JR Raindance H23

3/25/20 H23

Coleman Charlo 0256

S A V Raindance 6848

SAV Blackcap May 4136

1BWJ Julian 17P

Hobbs 601

Hobbs 12A

BW	Act WW	Act YW	2/4
79	580	1082	1705

1/2 Black Angus 1/2 Red Angus

133 JR BCC Grand Slam 1320

2/15/20 1320

Browns Redemption Y1334

Mabees Grand Slam 275C

C-T Miss Pan 2088

5L Right Kind 2569-97Y

Em's 417

Ems 1011 (1/2 Shorthorn)

BW	Act WW	Act YW	2/4
74	620	1000	1610

7/8 Red Angus 1/8 Shorthorn

132 JR King 62H

4/20/20 62H

Red VGW King Of The West

5L Norseman King 2291

Red Norseman 1312 PJM

BTF 037 M178

JR Barmaid 64A

Red Hill B571 Barmaid 78S

BW	Act WW	Act YW	2/4
83	680	1066	1620

100% Red Angus

134 JR Red Redemption H6

2/20/20 H6

Beckton Nebula P P707

Browns Redemption Y1334

JYJ MS Jolene W16

1BWJ Julian 17P

Red Hill 17P Minerva 78A

Beckton Minerva S225

BW	Act WW	Act YW	2/4
77	575	1096	1600

100% Red Angus

135 JR Lancer H10

3/5/20 H10

Buf Crk The Right Kind U 199
RHF - BUF 199 Lancer 157Y
Red Hill B571 Barmaid 858

BUF CRK Nice 'N Easy
Hobbs 4B
Hobbs 98

BW	Act WW	Act YW	2/4
74	590	1102	1585

100% Red Angus

136 JR BCC Redemption 2320

3/1/20 2320

Browns Redemption Y1334
Mabees Grand Slam 275C
C-T Miss Pan 2088

LCC Legacy B058M
DUNN April 1017
DUNN MA 276

BW	Act WW	Act YW	2/4
82	655	1070	1625

100% Red Angus

137 JR BCC Grand Slam 420

2/9/20 420

Browns Redemption Y1334
Mabees Grand Slam 275C
C-T Miss Pan 2088

5L Right Kind 2569-97Y
Em's April 3414
DUNN April 1017

BW	Act WW	Act YW	2/4
80	725	1095	1690

100% Red Angus

Need some hybrid vigor?

(We promise this is NOT lot 138!)

138 JR BCC Redemption 2120

2/23/20 2120

Browns Redemption Y1334
Mabees Grand Slam 275C
C-T Miss Pan 2088

HXC Conquest4405P
DUNN 1128
DUMM Janke 0903

BW	Act WW	Act YW	2/4
89	640	1080	1590

100% Red Angus

139 JR Shano 59H

4/17/20 59H

Shane 9382
Shane Moe 2725
SM 275

5L Right Kind 2569-97Y
Em's April 4016
DUNN April 1017

BW	Act WW	Act YW	2/4
82	645	1048	1595

50% Shorthorn 50% Red Angus

140 JR Redemption 61H

4/19/20 61H

Browns Redemption Y1334
Mabees Grand Slam 275C
C-T Miss Pan 2088

Beckton Nebula P P707
LCOC Larkaba YA002
Beckton Larkaba E042 CD

BW	Act WW	Act YW	2/4
77	630	1026	1580

100% Red Angus

141 JR Red Raider H17

4/15/20 H17

RHF BUF U199 Lancer 157Y
Hobbs 804
Hobbs 601

PIE Cinch 4126
Hobbs 806
Hobbs 12A

BW	Act WW	Act YW	2/4
65	530	980	1550

100% Red Angus

142 JR Sure Shot H16

4/1/20 H16

RHF BUF U199 Lancer 157Y
Hobbs 804
Hobbs 601

BUF CRK Keystone
Hobbs 807
Hobbs Barmaid M045 -100

BW	Act WW	Act YW	2/4
70	540	995	1580

100% Red Angus

ANGUS FEMALES FOR SALE!

After the bulls sell we will be offering:

20 Young/Middle age Angus Spring Calving Cows – Most will have calves at side sale day.

35 Fall born, Open (never exposed) yearling heifers ready to breed.

Call either Jeff for more details and watch Facebook and YouTube!

JR Ranch

There Is A Difference!

Jeff & Pam Schmidt
766 S Thacker Rd
Othello, WA 99344
(509)750-8671
jrranch@cbnn.net

HERD BUILDER

BULL SALE

at JR Ranch, Othello, WA

Your source for easy fleshing, maternal genetics in the Northwest!

March 21, 2022

1 PM PDT

SUPERIOR Productions SLA-TV

dish 998

Watch for sale updates and videos!

YouTube

www.jrranch.net
www.sackmanncattle.com