Hinman Angus

We do one thing . . . Angus!

Welcome to **Cowboy Up** *Country!*

HA Playbook J869

HA Diamond J791

Selling
170 Yearling Angus Bulls

HA Power Up J450

SUPERIOR Productions

35th Annual Bull Sale

Tuesday, April 5, 2022

At the Ranch • Malta, Montana • 1:00 pm MDT

Cowboy Up 3 year old daughter
with her calf, Lot 8
July 16, 2021

**This picture pretty much says it all. Cattle have to fit the environment they live in.
In our area, 2021 served up one of the most severe droughts in many years.**

**We have always bred for the wide bodied, deep sided cow, that can handle the extremes of our environment.
We believe balance is the key to staying in touch with the challenges mother nature throws at us.
Fertility, structure, good udders, ample milk and the desire to travel the hills
searching for the feed to excel in all situations.**

Hinman Angus

We do one thing . . . **Angus!**

Pre-Sale Gathering
April 4 • Monday Afternoon
at the Sale Barn

Join us to preview the bulls,
guest speaker Troy Marshall at 5:30,
followed by dinner. See page 5.

Sale Day
Tuesday
April 5, 2022

Lunch will be served at
11:30 am Sale Day

Sale Time 1:00 pm

Hinman Angus

We do one thing . . . **Angus!**

35th Annual Bull Sale

Tuesday

April 5, 2022

1:00 pm MDT

At the Ranch 10 miles east of Malta, Montana

Selling

170 Yearling Registered Angus Bulls

Sale Day Phones

Ron Frye 406-600-7514
Billy 406-654-4669
Dave 406-654-4656

Auctioneer
Joe Goggins

Absentee Bidding
Bid Online Sale Day with Superior.
www.SuperiorLivestock.com
John Andras, Superior Representative, 406-670-5074
See page 2 for details.

Online Catalog & VIdeo
View catalog and video at www.HinmanAngus.com
Videos at www.SuperiorLivestock.com or www.BillPelton.com
Catalog at www.BallyhooPrinting.com or www.Angus.org

Accommodations
Great Northern Hotel, *ad on page 43* 406-654-2100
Maltana Motel, *ad on page 43* 406-654-2610
Edgewater Inn Motel 406-654-1302
Phillips County Airport ID M75 406-654-1143

Terms - Cash
All cattle will sell under the current terms and conditions of the American Angus Association.

Liability
All persons who attend the sale do so at their own risk. Hinman Angus LLC, Dave & Yvonne Hinman, William & Heidi Lulloff assume no liability, legal or otherwise, for any accidents which may occur.

Trucking
Free delivery on bulls to CENTRAL POINTS (stockyards, etc) within 1000 miles, or the nearest Canadian border, on purchases of $4000 or more. We will refund $50 per bull on any bulls picked up sale day or within the next three days after the sale.

Bids
Sight unseen satisfaction guarantee. Call Dave or Billy prior to sale day to discuss your requirements; that will help us purchase the bulls you need.

Volume Discount
A 10% discount will be given on 10 or more bulls purchased by, transferred and delivered to one buyer, when purchase price is $3000 or more.

Retained Interest
Hinman Angus is retaining 1/3 semen revenue-sharing interest in each individual bull in the sale, unless otherwise announced from the block. Natural use and salvage value belong to the buyer.

Sale Order
We will start with Lot 1 and sell in Lot order.

EPDs
EPDs are current as of February 25, 2022. Ultrasound data had not yet been processed and reflected in these EPDs. View updated EPDs at www.Angus.org

Cattle Available For Viewing
The cattle are fed at Hould Feedlot southwest of Malta and can be seen there anytime until the weekend before the sale, at which time they are moved to the ranch.

Calving Ease Explanation
✪ - Recommended for Cows
✪✪ - Moderate Calving Ease, recommended for use mostly on cows
✪✪✪ - Superior Calving ease, should work well with most heifers
✪✪✪✪ - Excellent calving ease, use on first calf heifers

Herd Health
We have an excellent whole herd health program with the help of Dr. Rick Levesque. All bulls have been tested for BVD and have had two shots of Fusogard.

Fertility & Ultrasound
Bulls were semen evaluated by Dr. Brock Aiton DVM on February 8 and were scanned by Sonja Gregory on February 15. Actual scrotal measurements will be taken approximately March 25 and will be available on Hinman Angus website and at the sale.

First Year Breeding Season Guarantee
Bulls are guaranteed to be sound and healthy breeders, with a first breeding season guarantee. Breeding season is defined as the first 90 days following the first turn out. All bulls selling for $3000 or more will be given 50% of the value of the injured bull, minus salvage value. Credit will be given in a future sale or towards a replacement bull if one is available. All injured bulls must be diagnosed by a veterinarian and information sent to us. Please notify us as soon as possible should an injury occur and prior to the injured bull being sold for salvage.
All claims must be filed with us by September 1, 2022.

AM, NH, CA, M1, DD and OH Guarantee
All sale bulls are pedigree free or have been tested free of all known genetic defects.

Special Representatives
Joe Goggins, Auctioneer 406-861-5664
Kurt Kangas, Regional Mgr, American Angus Assoc. . . . 406-366-4190
Ron Frye 406-600-7514
Jake Callantine . . . . . MT Angus Assoc President
Jesse Thompson . . . . . MT Angus Assoc Executive Administrator
John Andras, Superior. 406-670-5074
John Goggins 406-698-4159
Dan Hinman 208-250-1210
Devin Murnin 406-696-1502
Jeff Thomas. 406-581-8859
Andy Rest 406-670-5678

HOW TO PARTICIPATE AS AN ABSENTEE BUYER WITH SUPERIOR

We have made preparations to bid and buy livestock through Superior Productions' **"Call or Click-To-Bid"** service for those unable to attend in person on sale day.

Please note that all of the lots in the sale will also be available for viewing online prior to sale day at www.superiorlivestock.com

HERE'S HOW IT WORKS

Turn in Bids Over the Phone. This is our traditional method of buying livestock and is the suggested process for anyone who does not have consistent, high-speed internet. To get started simply go online to www.superiorlivestock.com and click on the tab titled "Register for a Buyer Number". Select the registration form for Superior Productions and print the registration form. Fill it out and fax it in to Superior Productions at (817) 378-3380 with a signature on it. You can also mail it in to the address provided on the form. Upon receipt of this information Superior will call you with a buyer's number and the bid line phone number that you will use on sale day to place bids over the phone.

Click-To-Bid. This is Superior's online bidding program for cattle buying. Please note that high speed internet is required – this is not for dial-up or satellite internet. Registration is free, but you must become a member of www.superiorclicktobid.com to sign up. Becoming a member is easy – just go to the homepage of www.superiorclicktobid.com and follow the out-lined steps to get started. Input your information and select a username and password. You will receive an e-mail confirming you are a member. From that point forward you just have to sign in and select the sale you would like to register for and once approved by the ranch you will receive an e-mail confirming which sale you are now registered for.

Buyers will be contacted by the ranch after the sale for payment and delivery details.

IF YOU NEED ANY ASSISTANCE CALL SUPERIOR AT (800) 422-2117

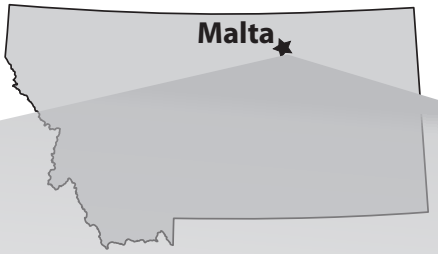

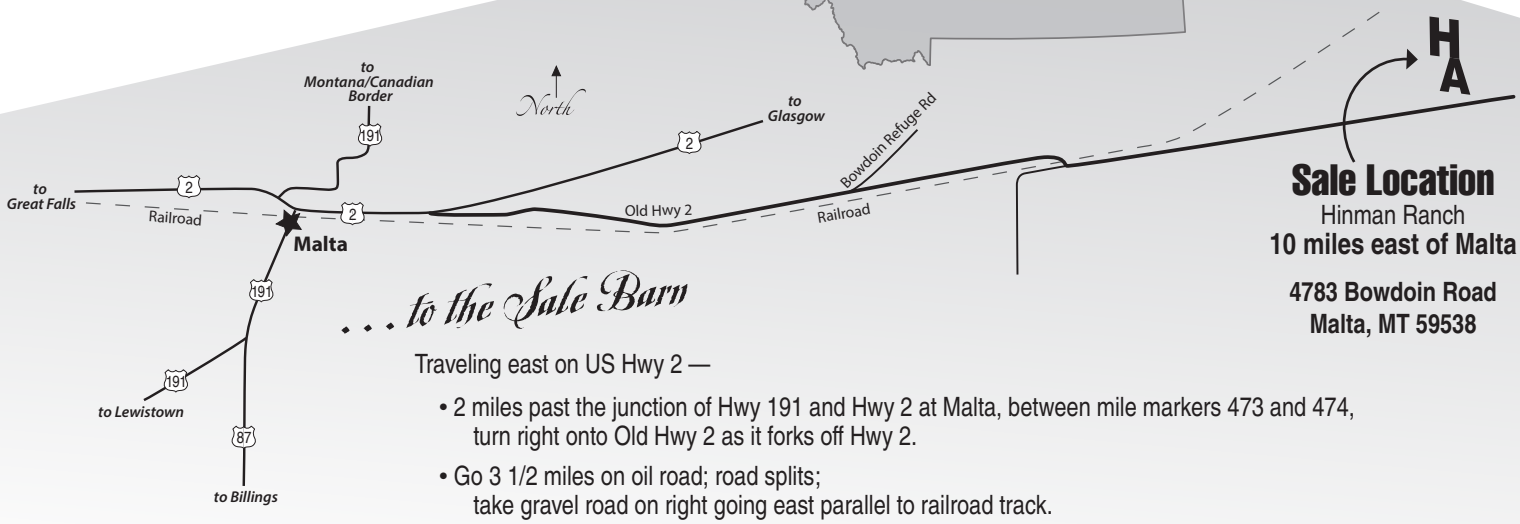

. . . to the Sale Barn

Traveling east on US Hwy 2 —

- 2 miles past the junction of Hwy 191 and Hwy 2 at Malta, between mile markers 473 and 474, turn right onto Old Hwy 2 as it forks off Hwy 2.
- Go 3 1/2 miles on oil road; road splits; take gravel road on right going east parallel to railroad track.
- Go 1 1/2 miles, cross the railroad tracks, immediately turn left still going east.
- Go 3 more miles. Sale Barn is the green building on the left; turn in at the Hinman Angus Sign.

How do you Ballyhoo?
Ballyhoo Printing & Design
BallyhooPrinting.com
406•538•7988 Lewistown, MT

Hinman Angus

Dave & Yvonne Hinman
Billy & Heidi Lulloff

Dave Hinman
Home/Office 406/ 654-1809
cell 406/ 654-4656

fax 406/654-1810
HinmanAngus@hotmail.com
PO Box 220 • Malta MT 59538

Billy Lulloff
cell 406/ 654-4669

Dear Friends,

Welcome to our 2022 annual bull sale! It was 48 years ago that we purchased our first registered Angus heifers, and now we are looking forward to our 35th annual bull sale.

Our area and a big part of the west was hit hard by the 2021 drought. We, as well as many of you, are looking forward to some much-needed moisture. We can't change the weather, but we can breed cattle that will withstand the challenges that Mother Nature throws at us. We are looking forward to some timely spring rains.

I would like to add a few thoughts on our philosophy of breeding cattle. We insist on heavy weaning, feedlot gain and yearling performance, along with the right calving ease. We do not have to have the highest numbered cattle, we just like them to be as good as they can be in all areas. With a balanced trait selection, we feel what you get will breed truer to where you want to be time after time. We also believe in cow families that are generations deep in top end maternal lineage. Bulls that are the wide topped, deep sided, long bodied kind, with a performance look, are what we want. We all still sell pounds!

As always, we provide all the information we can to help you in your selections. Every bull has been DNA tested, parentage tested, performance tested, fertility tested, scrotal measured, BVD tested, has had two foot rot vaccinations and has been ultra-sounded for carcass merit.

We want to thank Bruce and Linda Hould and the entire crew at the feedlot; they all give a hand anytime something is needed. Bruce works hard at feeding the bulls the right rations and we are very appreciative of all their efforts.

We would like to invite everyone to come the afternoon and evening before the sale to view the bulls, and at 5:30 we will have Troy Marshall, Director of Commercial Industry Relations at American Angus Association, speak on ways to add value when merchandising your calves. Dinner at the barn will follow.

We are always so grateful for the support you have given our program. All the decisions we make in the breeding of the cattle are made to enhance you our customers, with the most trouble free, balanced trait bulls, that will be profitable to you. Thank you again and we look forward to seeing you at the sale.

Sincerely,

Dave & Yvonne
Billy & Heidi

Dave and Yvonne

Ty and Sascha

Heidi and Billy

Performance Breeders
Hinman Angus

YOU'VE DONE THE WORK.

Get paid for it.

Get paid for the **records.**

Get paid for **quality** genetics.

Get paid for the power of **Angus.**

In 2021, AngusLink calves earned an average **PREMIUM of $13.01/cwt.**

AngusLink℠ combines USDA Process Verified Programs with a Genetic Merit Scorecard that gives buyers confidence in your calves. From age and source verification to cattle care and handling, you choose which programs make the most sense for your operation.

Call us at 816-383-5100 to sign up or visit AngusLink.com for more information.

ANGUSLINK℠

VALUE ADDED PROGRAMS

Pre-Sale Gathering
April 4 • Monday Afternoon 5:30
at the Sale Barn

Join us to preview the bulls, guest speaker at 5:30, followed by dinner

Please join us at the sale barn prior to dinner, as Troy Marshall, American Angus Association, will give a market outlook, discuss the role of quality in the marketplace, and then discuss strategies to capture value for your superior genetics through AngusLink.

guest speaker
Troy Marshall

Director of Commercial Industry Relations

Troy Marshall has been an active participant in our industry for a number of years, having worked as a Market Analyst for Cattle-Fax, and served as a contributing editor for BEEF magazine's Cow/Calf Weekly for over a decade. Troy and his wife Lorna, ranched in Eastern CO and were registered Angus breeders for over 30 years in Eastern CO, where they sold approximately 150 bulls/year. Troy currently serves as the Director of Commercial Industry Relations for the American Angus Association. Troy has authored over 1,000 articles, and made over 400 presentations to cattle producers during his career specializing on cattle markets, and industry trends.

- call or text -
406.600.7514
www.RonFryeMarketing.com

RF
RON FRYE | MARKETING

Welcome to the Annual Hinman Angus Bull Sale

Longevity is the term cattle producers use to determine the length of time a cow stays in their herd.

It is also used to describe the number of years a bull is available to service your cows.

At Hinman Angus they are in pursuit of both. Realizing that if cows stay in their herd for a long period of time, that creates a more profitable situation for Hinman Angus. It also allows those cows to produce progeny that have that same longevity bred in. They take great pride that their bulls last many breeding seasons creating a better value for the HA customers.

Longevity also describes a program that has spanned decades, seen many fads, and multiple changes to the cow herds across America. Decades of breeding Angus cattle can give you great perspective. Primarily understanding that the job of a purebred breeder is to provide seed stock that improve the commercial producers bottom line. Live calves, weaning weight, fertility, uniformity, eye appeal, and carcass merit are just a few traits at the core of the Hinman Angus cow herd. Commercial cattlemen don't need the latest and greatest; they need genetics that are proven to be solid and reliable, backed by cow herds and breeders that have longevity.

If I can be of any assistance as you prepare for the Hinman Angus Sale please feel free to contact me.

All the best,

Ron Frye
406.600.7514
ronfryemarketing@gmail.com

Randy Frye
406-209-7628
randytfrye@gmail.com

Call. Text. Email.

Reference Sires

HA Cowboy Up 5405

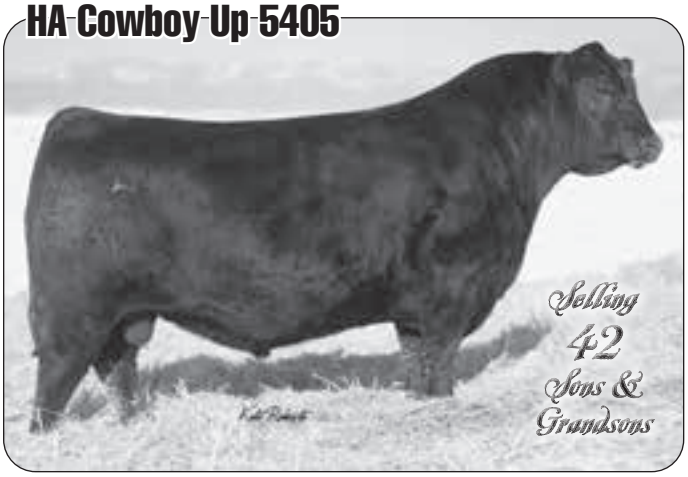

HA Cowboy Up 5405

Reference Sire — Bull — Calved 01/30/15 — #18286467

KG Solution 0018#
HA Outside 3008
HA Ever Lady 1575#

Sitz Upward 307R#
HA Blackcap Lady 1602#
HA Blackcap Lady 5515

MOGCK Sure Shot#
KG Rito Lady 8724
S A V Bismarck 5682#
HA Ever Lady 8066

Connealy Onward#
Sitz Henrietta Pride 81M
E&b 4137 Dominett 814#
HA Blackcap Lady 3833

$M	+38
$W	+64
$F	+78
$G	+23
$B	+101
$C	+169

CED	BW	WW	YW	Scrot	HP	Milk	Marb	RE	Fat
+8	+2.6	+75	+137	+1.02	+8.1	+16	+.03	+.30	-.035
.87	.97	.97	.95	.95	.79	.90	.68	.64	.68

Owned by Hinman Angus, Wilks Ranch, Express Ranches

HA Cowboy Up 5405 was the right bull at the right time with his terrific body mass and exceptional performance from birth to yearling. Cowboy Up sons and daughters have shown the same body mass and have exhibited exceptional fleshing ability time after time. Cowboy Up daughters have shown exceptional fertility at HA along with bringing in some of our very best calves time after time. We have received reports from all over, such as our good friend James Coffee of Illinois. He called to let us know that 8 of his top 15 bull calves were out of HA Cowboy Up 5405 daughters. Cowboy Up sons have been in demand by astute cattlemen as they have seen many benefits of his progeny in a multitude of economic traits.

HA Prime Cut 4493

HA Prime Cut 4493

Reference Sire — Bull — Calved 02/17/14 — 17943466

TC Franklin 619#
Vermilion Sirloin
Vermilion Lass 8482#

HA Program 5652#
HA Miss Blackcap 9127
H A Miss Blackcap 1250#

TC Total 410#
TC Marcia 1069#
Vermilion 7078 Dateline N539
Vermilion Lass 5289

HA Future Direction 3540
HA Blackcap Lady 2782
TC Trademark 987#
H A Miss Blackcap 5087#

$M	+43
$W	+73
$F	+113
$G	+53
$B	+166
$C	+258

CED	BW	WW	YW	Scrot	HP	Milk	Marb	RE	Fat
+7	+2.1	+75	+127	+1.55	+5.8	+24	+.60	+.91	+.003
.79	.94	.92	.89	.88	.46	.76	.60	.57	.60

Owned by Hinman Angus and U2 Ranch, Alberta • Leased by Genex

Prime Cut 4493 was the high selling bull in our 2015 sale going to U2 Ranch in Canada. Prime Cut sires an attractive look in both his sons and his daughters, along with strong performance and carcass ability. Prime Cut daughters are making excellent cows with very good udders and strong fleshing ability as well as a good temperament. Prime Cut's influence will have a lasting effect at Hinman Angus.

Connealy Emerald

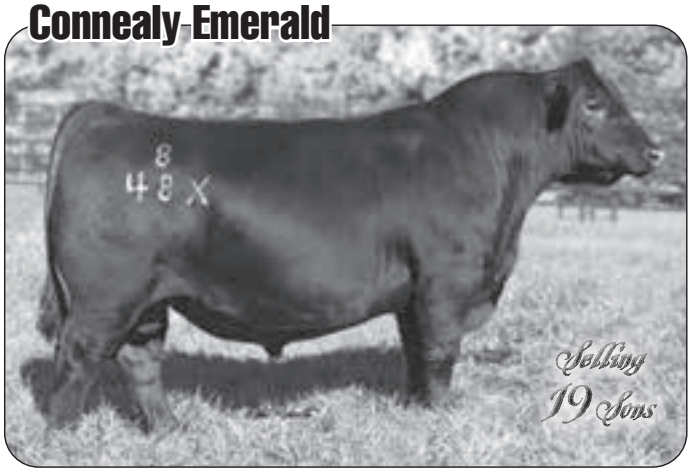

Connealy Emerald

Reference Sire — Bull — Calved 01/06/18 — 19257149

Connealy Confidence 0100#
Connealy Confidence Plus
Elbanna of Conanga 1209

Connealy Armory
Jace of Conanga 6571
Jazzy of Conanga 4660 860C

Connealy Tobin
Becka Gala of Conanga 8281
Connealy Consensus#
Elbasta of Conanga 9703

Connealy Arsenal 2174#
Ebba of Conanga 808#
B C Marathon 7022#
Jaze of Conanga 234

$M	+73
$W	+63
$F	+90
$G	+72
$B	+162
$C	+283

CED	BW	WW	YW	Scrot	HP	Milk	Marb	RE	Fat
+9	-0.7	+66	+127	+.72	+11.4	+20	+.91	+1.12	-.029
.83	.94	.92	.86	.86	.35	.34	.46	.47	.47

Owned by ST Genetics, Maplecrest Farms, Way View Farms, Del Porto Livestock, Hinman Angus

As we had envisioned, Emerald is siring both bulls and heifers with calving ease and exceptional body depth. His calves are high-performing at both weaning and yearling weights and the bulls have strong scrotal circumference. We just calved his first daughters out and they have a beautiful look with excellent udder suspension and quiet dispositions. A proven spread bull that is siring balanced trait progeny that are doing everything very well.

H A Image Maker 0415

Reference Sire — H A Image Maker 0415

Bull — Calved 01/23/00 — #+13739532

R R Hero 6267#
Hero 6267 of R R 2418#
R R Everelda Entense 0413

H 96 Rito 2100 7371
H A Rito Blackcap 9038
H 96 Blackcap 3835

Highwood Hero L C H#
Blackbird of R R 1204#
Q A S Traveler 23-4#
RR Everelda Entense 8320 TPB

Rito 2100 G D A R#
Rito Eileenmere 378 of 96
Band 105 of Hyline 2380
H96 Blackcap Eileen 380#

$M	+58
$W	+85
$F	+75
$G	+21
$B	+96
$C	+183

CED	BW	WW	YW	Scrot	HP	Milk	Marb	RE	Fat
+12	+0.1	+61	+98	+.38	+9.3	+36	+.04	+.26	-.009
.93	.98	.97	.96	.95	.78	.95	.76	.72	.76

Owned by Hinman Angus, Rollin' Rock, Bodner Angus, Boylan Angus, Witte Angus. Leased to ABS.

Image Maker has been a standout from day one. He was the high selling bull in the 2001 Performance Breeders Bull Sale; his EPDs were BW +2.8, WW +34, Milk 28, YW 54. Since that time his progeny have excelled him to his present numbers with high accuracy as one of the best spread bulls in the industry.

Image Maker has been used very successfully in large heifer projects all across the county. He sires extra length of body, with heavy weaning weights and extra feedlot growth along with outstanding daughters that have exceptional fertility with good udders and are very easy to be around.

0415 is homozygous for tenderness markers and homozygous SNP 530, an additional indicator of tenderness. 0415 is among the top 1% of the bulls in the breed for WW. Image Maker daughters are truly foundation females that have the unique ability to work with a wide variety of pedigrees.

Image Maker sons have also been used in many herds across the country with the same consistent results as their sire.

0415 is in the top 1% for $W index. As you go through the catalog, you will notice many Image Maker daughters who, with their steady production of superior progeny, have made a major impact on our cowherd.

Image Maker died at home on the ranch in June 2013. His tremendous influence will live on for many generations at HA, as well as on farms and ranches, in both registered and commercial herds across our great country. He truly is ***A Bull that will Keep You in the Cow Business!***

HA Cowboy Kind 8157

Reference Sire — HA Cowboy Kind 8157

Bull — Calved 02/26/18 — +19274974

HA Outside 3008
HA Cowboy Up 5405
HA Blackcap Lady 1602#

S A V Final Answer 0035#
HA Lass 3303#
HA Lass 4206#

KG Solution 0018#
HA Ever Lady 1575#
Sitz Upward 307R#
HA Blackcap Lady 5515

Sitz Traveler 8180#
S A V Emulous 8145
H A Image Maker 0415#
HA Lass 2644#

$M	+53
$W	+72
$F	+83
$G	+30
$B	+113
$C	+200

CED	BW	WW	YW	Scrot	HP	Milk	Marb	RE	Fat
+13	-1.6	+71	+132	+1.20	+10.5	+23	+.19	+.58	+.013
.71	.85	.84	.74	.71	.26	.34	.43	.44	.42

Owned by J C Heiken Angus, KG Ranch, Rollin' Rock Genetic Partners, Richard Angus Ranch, Hinman Angus

Cowboy Kind was the high selling bull in our 2019 sale. Cowboy Kind sires calving ease with explosive growth at weaning and yearling. They do what we all need, they get there quickly while maintaining a reasonable, moderate, mature cow size. The daughters are perfect uddered with nice dispositions and terrific mothering ability. Cowboy Kind has been used in some large heifer projects with excellent results at calving and weaning. Cowboy Kind is doing all things very well. We are **selling 18 sons** *with that same attractive look for calving ease and maternal strength.*

HA Value Added 7578

Reference Sire — HA Value Added 7578

Bull — Calved 02/15/17 — 18914728

Vermilion Sirloin
HA Prime Cut 4493
HA Miss Blackcap 9127

KG Solution 0018#
HA Rito Lady 3839#
HA Rito Lady 0622

TC Franklin 619#
Vermilion Lass 8482#
HA Program 5652#
H A Miss Blackcap 1250#

MOGCK Sure Shot#
KG Rito Lady 8724
HA Program 5652#
HA Rito Lady 8395

$M	+69
$W	+76
$F	+116
$G	+58
$B	+174
$C	+295

CED	BW	WW	YW	Scrot	HP	Milk	Marb	RE	Fat
+12	+1.0	+77	+136	+1.34	+12.2	+23	+.70	+.81	-.020
.64	.88	.84	.78	.79	.25	.37	.42	.44	.43

Owned by Hoffman Ranch, 3210 Angus, Hinman Angus, Leased to Genex

Value Added calves have terrific feedlot growth along with heavy weaning weights and very strong carcass ability. We have used Value Added on heifers with very good results. We really like our Value Added daughters as they have excellent udder quality with lots of milk and very good mothering instincts. Value Added sons will sire progeny that will add value in all areas of economic relevance.

Reference Sires

HA Outside Two 7891

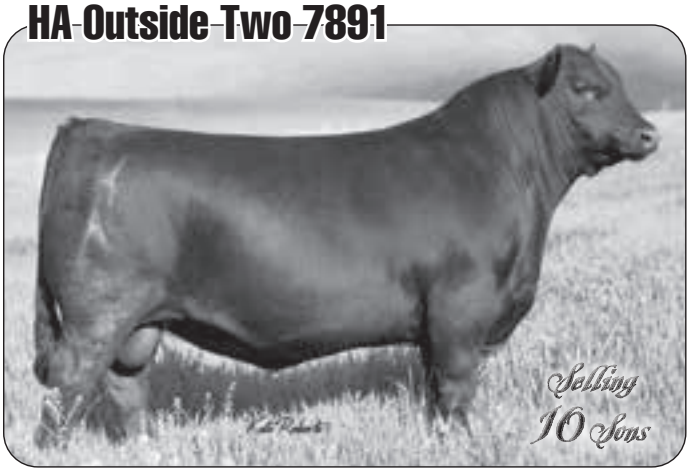

Reference Sire — HA Outside Two 7891

Bull — Calved 03/07/17 — +18918582

MOGCK Sure Shot#	Mytty In Focus#		$M +62
KG Solution 0018#	Mogck Black Lass 2065		$W +65
KG Rito Lady 8724	KG Onward 6221		$F +96
	KG Rito Lady 8187		$G +44
S A V Bismarck 5682#	G A R Grid Maker#		$B +140
HA Ever Lady 1575#	S A V Abigale 0451		$C +244
HA Ever Lady 8066	H A Power Alliance 1025#		
	HA Ever Lady 5787		

CED	BW	WW	YW	Scrot	HP	Milk	Marb	RE	Fat
+4	+1.6	+66	+126	+1.89	+15.9	+25	+.49	+.57	+.001
.54	.81	.75	.70	.69	.42	.40	.44	.45	.44

Owned by Hinman Angus, Hollow Top Angus

Two is siring moderate birth, wide topped sons, and angular, attractive made females. Owned with Hollow Top Angus where they Pap Tested him at 6000 foot elevation and he scored a very good 35. Outside Two daughters are making awesome cows with excellent udder structure and very good mothering ability. Easy fleshing bull that is doing everything well.

Reference Sire — HA Outside 7876

Bull — Calved 03/01/17 — +18918579

MOGCK Sure Shot#	Mytty In Focus#		$M +62
KG Solution 0018#	Mogck Black Lass 2065		$W +62
KG Rito Lady 8724	KG Onward 6221		$F +102
	KG Rito Lady 8187		$G +35
S A V Bismarck 5682#	G A R Grid Maker#		$B +137
HA Ever Lady 1575#	S A V Abigale 0451		$C +240
HA Ever Lady 8066	H A Power Alliance 1025#		
	HA Ever Lady 5787		

CED	BW	WW	YW	Scrot	HP	Milk	Marb	RE	Fat
+12	-1.1	+69	+123	+1.54	+16.8	+15	+.29	+.67	+.020
.49	.69	.64	.56	.57	.29	.36	.39	.40	.37

Owned by Hinman Angus

7876 sires thick made, high performance progeny with an easy look. He sired the second high selling bull in our 2020 bull sale. Full brother to HA Outside 3008 and HA Outside 7891. **Selling 9 sons**

Reference Sire — HA Cow Man 7939

Bull — Calved 09/04/17 — 19151453

Basin Payweight 006S#	Vermilion Payweight J847#		$M +96
Basin Payweight 1682#	Basin Lucy 3829		$W +84
21AR O Lass 7017	HARB Pendleton 765 J H#		$F +63
	21AR O Lass F24A		$G +30
Sitz Upward 307R#	Connealy Onward#		$B +93
HA Blackcap Lady 1602#	Sitz Henrietta Pride 81M		$C +217
HA Blackcap Lady 5515	E&b 4137 Dominett 814#		
	HA Blackcap Lady 3833		

CED	BW	WW	YW	Scrot	HP	Milk	Marb	RE	Fat
+15	-2.8	+56	+99	+1.78	+15.2	+41	+.50	-.01	-.086
.55	.80	.73	.68	.64	.40	.35	.42	.43	.42

Owned by Hollow Top Angus, Hinman Angus

Cow Man is a maternal brother to HA Cowboy Up and was one of our top selling bulls in our 2018 bull sale. You can use Cow Man and Cow Man sons on your heifers with confidence. Cow Man sires thick made, deep sided, wide topped, clean sheathed, smooth made bulls and moderate framed feminine females. **Selling 5 sons**

Reference Sire — HA Cowboy Up 9063

Bull — Calved 02/02/19 — 19571073

HA Outside 3008	KG Solution 0018#		$M +31
HA Cowboy Up 5405#	HA Ever Lady 1575#		$W +76
HA Blackcap Lady 1602#	Sitz Upward 307R#		$F +98
	HA Blackcap Lady 5515		$G +34
KG High Regard 2073#	Geis Baloo 13'08		$B +132
HA Blackcap Lady 7769	KG Miss Wix 0680		$C +202
HA 9038 Blackcap Lady 2197	HA Program 7328		
	HA Blackcap Lady 3802		

CED	BW	WW	YW	Scrot	HP	Milk	Marb	RE	Fat
+8	+1.5	+82	+146	+1.06	+6.3	+22	+.11	+.77	-.055
.39	.63	.56	.46	.52	.25	.33	.38	.38	.35

Owned by Hinman Angus

Sires high-performance structurally correct progeny with the high-volume Cowboy Up look. **Selling 8 sons**

Reference Sire — GDAR Fundamental 614

Bull — Calved 01/30/16 — 18524061

Connealy Judgment	Connealy Consensus 7229#		$M +70
KG Justified 3023	Entrine of Conanga 9876#		$W +63
KG Miss Magic 1443	Sitz Wisdom 481T#		$F +84
	KG Miss Magic 3528		$G +62
Sitz Dash 10277#	Sitz Upward 307R#		$B +147
GDAR Blackbird Lady 416	Sitz Everelda Entense 2665		$C +261
GDAR Blackbird Lady 2274	GDAR Game Plan 893		
	GDAR Blackbird Lady 5389		

CED	BW	WW	YW	Scrot	HP	Milk	Marb	RE	Fat
+8	+1.3	+63	+118	+.99	+17.5	.24	+1.03	+.43	+.046
.54	.74	.69	.63	.62	.34	.24	.44	.44	.43

Owned by Hinman Angus, GDAR

Selling 2 sons

Sitz Resilient 10208

Reference Sire — Sitz Resilient 10208

Bull — *Calved 02/15/18* — *19057457*

Mohnen Substantial 272#	Benfield Substance 8506#	$M	+83
Sitz Stellar 726D	Mohnen Glyn Mawr Elba 1758	$W	+79
SITZ Pride 200B	Connealy Final Product#	$F	+116
	Sitz Pride 308Y#		
Sitz Top Game 561X#	GDAR Game Day 449#	$G	+54
Sitz Miss Burgess 1856	Sitz Pride 88T#	$B	+170
Sitz Miss Burgess 4381	Sitz Rainmaker 10899	$C	+303
	Sitz Miss Burgess 1609		

CED	BW	WW	YW	Scrot	HP	Milk	Marb	RE	Fat
+9	+0.6	+79	+145	+1.10	+14.3	+24	+.66	+.84	+.006
.79	.93	.91	.81	.80	.30	.34	.45	.45	.45

Owned by Bar JV Angus, Dan Ingalls, Lunds B Bar Angus

Resilient works well on heifers or cows. Sires strong performance with excellent feet and structure tendencies. Resilient progeny show an easy to look at profile.

Reference Sire — Mohnen General 548

Bull — *Calved 12/16/17* — *+19183097*

Baldridge Xpand X743	Hoover Dam#	$M	+67
Baldridge Colonel C251	Baldridge Queen S87	$W	+82
Baldridge Isabel Y69	Styles Upgrade J59#	$F	+80
	Baldridge Isabel T935		
S A V 8180 Traveler 004#	Sitz Traveler 8180#	$G	+49
S A V Madame Pride 5290	Boyd Forever Lady 8003	$B	+129
S A V Madame Pride 0075	S A F 598 Bando 5175#	$C	+234
	S A V Madame Pride 8264		

CED	BW	WW	YW	Scrot	HP	Milk	Marb	RE	Fat
+4	+2.7	+81	+131	+2.08	+9.4	+25	+.62	+.50	-.003
.50	.85	.82	.71	.75	.28	.38	.46	.46	.46

Owned by Mohnen Angus Farms, Emmy Group LLC

Selling 5 sons

Reference Sire — Diamond Cavalry 4243 MM

Bull — *Calved 09/26/17* — *+19070279*

Connealy Cavalry 1149#	Connealy Consensus#	$M	+79
JVC Cavalry V3326	Brista of Conanga 927T	$W	+86
Brusett Forever W857	TC Franklin 619#	$F	+92
	Brusett Forever 827#		
H A R B Icon 019#	S A V Final Answer 0035#	$G	+44
Diamond Enchantress 4470	H A R B Belle Nellie 702-707	$B	+136
Diamond Enchantress 6364	Vermilion Yellowstone#	$C	+255
	Diamond Enchantress 424F#		

CED	BW	WW	YW	Scrot	HP	Milk	Marb	RE	Fat
+16	-3.3	+70	+117	+.49	+14.8	+30	+.49	+.58	-.006
.53	.77	.71	.49	.49	.21	.34	.35	.36	.31

Owned by Stevenson Diamond Dot, Hinman Angus

Excellent pasture breeding bull. Travels the country very well, sires moderate birth and steady growth. **Selling 4 sons**

Reference Sire — KG Justified 7175

Bull — *Calved 02/21/17* — *19047720*

Connealy Judgment	Connealy Consensus 7229#	$M	+75
KG Justified 3023	Entrine of Conanga 9876#	$W	+86
KG Miss Magic 1443	Sitz Wisdom 481T#	$F	+96
	KG Miss Magic 3528		
SITZ Logic Y46#	Sitz Dimension 8607#	$G	+40
KG Victoria 4101	Sitz Forever Lady 612T#	$B	+136
KG Victoria 2621	McKellar Final Call#	$C	+251
	KG Victoria 8150		

CED	BW	WW	YW	Scrot	HP	Milk	Marb	RE	Fat
+4	+0.5	.72	.127	.1.11	+13.5	+33	+.47	+.54	+.035
.39	.72	.67	.62	.59	.25	.33	.42	.42	.40

Owned by Hinman Angus, KG Ranch

Use 7175 sons for calving ease, growth and maternal. Easy fleshing bull.
Selling 2 sons

Reference Sire — TEX Playbook 5437

Bull — *Calved 08/03/15* — *+18414912*

Basin Payweight 006S#	Vermilion Payweight J847#	$M	+109
Basin Payweight 1682#	Basin Lucy 3829	$W	+93
21AR O Lass 7017	HARB Pendleton 765 J H#	$F	+96
	21AR O Lass F24A		
Summitcrest Complete 1P55#	C F Right Design 1802#	$G	+34
Rita 1C43 of 9M26 Complete	Summitcrest Elba 1M17	$B	+130
Rita 9M26 of Rita 5F56 Pred	G A R Predestined#	$C	+278
	Rita 5F56 of 1I98 FD		

CED	BW	WW	YW	Scrot	HP	Milk	Marb	RE	Fat
+13	-0.2	+61	+105	+1.00	+16.4	+33	+.40	+.38	+.039
.89	.96	.95	.93	.93	.72	.84	.49	.50	.50

Owned by Teixeira Cattle Co., Deer Valley Farm, Rishel Ranch

1682 son that sires exceptional high quality, low maintenance sons and daughters.
Selling 7 sons

1 HA Diamond J791

Bull — Calved 02/05/21 — +20172344

ANGUS GS

Connealy Confidence Plus	Connealy Confidence 0100#	$M	+79
Connealy Emerald	Elbanna of Conanga 1209	$W	+82
Jace of Conanga 6571	Connealy Armory	$F	+85
	Jazzy of Conanga 4660 860C	$G	+51
KG Solution 0018#	MOGCK Sure Shot#	$B	+136
HA Blackcap Lady 5301	KG Rito Lady 8724	$C	+255
H A Blackcap Lady 1055#	Papa Forte 1921#		
	H A Rito Blackcap 9038		

CED	BW	WW	YW	Scrot	HP	Milk	Marb	RE	Fat
+11	-2.2	+71	+126	+0.68	+14.5	+26	+.55	+.89	-.002

Calving Ease	Birth	205 / NR	365 / YR	%IMF / Rat	REA / Rat
✪✪✪✪	ET	816 / ET	1366 / ET	2.67 / 81	14.3 / 104

Dam 3 WR 97

Diamond is a very complete, well-balanced, long bodied, attractive bull with very strong performance. Use on heifers or cows. Beautiful, smooth made herd bull prospect loaded with strong muscle traits along with an excellent maternal portfolio. Sure shot heifer bull with high end balanced trait numbers. Top 20% of the breed or higher in 10 traits-CED-BW-WW-YW-RADG-HP-Doc-RE-$M-$W. We just calved our first set of Emerald daughters, they are excellent uddered cows with beautiful disposition, lots of volume and excellent mothering ability. We expect HA Diamond J791 progeny to be balanced trait cattle that excel in many areas.

Connealy Emerald

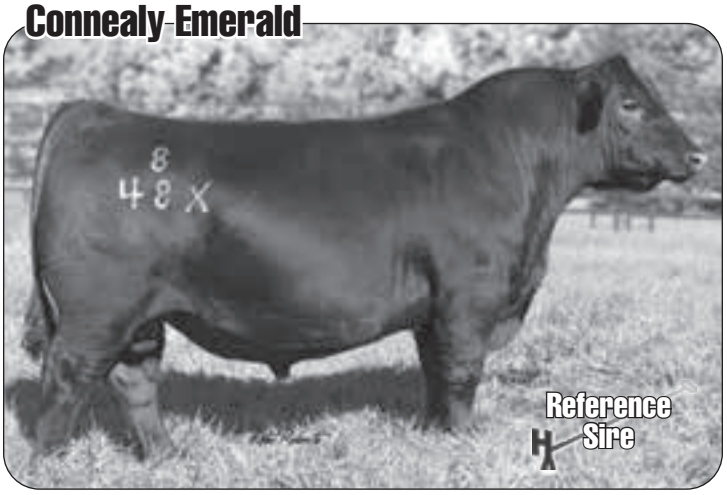

2 HA Emerald J793

Bull — Calved 02/05/21 — +20172346

Connealy Confidence Plus
Connealy Emerald
Jace of Conanga 6571

KG Solution 0018#
HA Blackcap Lady 5301
H A Blackcap Lady 1055#

Connealy Confidence 0100#
Elbanna of Conanga 1209
Connealy Armory
Jazzy of Conanga 4660 860C
MOGCK Sure Shot#
KG Rito Lady 8724
Papa Forte 1921#
H A Rito Blackcap 9038

$M	+82
$W	+82
$F	+99
$G	+54
$B	+152
$C	+279

CED	BW	WW	YW	Scrot	HP	Milk	Marb	RE	Fat
+9	-0.3	+78	+142	+0.45	+16.4	+24	+.55	+1.00	-.022

Calving Ease	Birth	205 / NR	365 / YR	%IMF / Rat	REA / Rat
✪✪✪	ET	686 / ET	1281 / ET	3.30 / 100	14.3 / 104

Dam 3 WR 97 *Full brother to Lot 1. Same good kind of a bull with outstanding numbers in all areas. Top 10% WW-YW-RE-$M-$W, top 15% in HP-$C.*

3 HA Emerald J792

Bull — Calved 02/10/21 — +20172345

Connealy Confidence Plus
Connealy Emerald
Jace of Conanga 6571

PA Power Tool 9108#
HA Ever Lady 5325
HA Ever Lady 1575#

Connealy Confidence 0100#
Elbanna of Conanga 1209
Connealy Armory
Jazzy of Conanga 4660 860C
G A R Predestined#
Shamrocks Beebee Queen 3095
S A V Bismarck 5682#
HA Ever Lady 8066

$M	+70
$W	+63
$F	+65
$G	+53
$B	+118
$C	+223

CED	BW	WW	YW	Scrot	HP	Milk	Marb	RE	Fat
+5	+1.7	+62	+114	+1.24	+14.2	+25	+.67	+.61	-.009

Calving Ease	Birth	205 / NR	365 / YR	%IMF / Rat	REA / Rat
✪✪	ET	809 / ET	1363 / ET	3.89 / 118	12.8 / 93

Dam 3 WR 103 *Top 10% in 6 traits WW-YW-HP-RE-$M-$W. Strong performance balanced trait cow bull.*

4 HA Emerald J542

Bull — Calved 02/15/21 — 20172250

Connealy Confidence Plus
Connealy Emerald
Jace of Conanga 6571

Connealy Consensus 7229#
HA Blackcap Lady 3842
HA Blackcap Lady 0715#

Connealy Confidence 0100#
Elbanna of Conanga 1209
Connealy Armory
Jazzy of Conanga 4660 860C
Connealy Consensus#
Blue Lilly of Conanga 16
HA Program 5652#
HA Blackcap Lady 5676

$M	+83
$W	+81
$F	+76
$G	+48
$B	+124
$C	+244

CED	BW	WW	YW	Scrot	HP	Milk	Marb	RE	Fat
+1	+2.6	+81	+122	-0.02	+15	+21	+.49	+.73	-.031

Calving Ease	Birth	205 / NR	365 / YR	%IMF / Rat	REA / Rat
✪✪	96	750 / 116	1304 / 109	3.01 / 74	13.4 / 111

Dam 6 WR 108 *Heavy weaning, high-performance cow bull. Dam is a big bodied, good uddered cow with 8 calves at 108 NR*

6 HA Emerald J529

Bull — Calved 02/14/21 — 20172312

Connealy Confidence Plus
Connealy Emerald
Jace of Conanga 6571

HA Blackjack 2312
HA Erica Lassie 4512
HA Erica Lassie 1551

Connealy Confidence 0100#
Elbanna of Conanga 1209
Connealy Armory
Jazzy of Conanga 4660 860C
Apex Windy 078#
H A Blackcap Lady 1055#
S A V Bismarck 5682#
HA Erica Lassie 3570

$M	+73
$W	+78
$F	+100
$G	+48
$B	+147
$C	+264

CED	BW	WW	YW	Scrot	HP	Milk	Marb	RE	Fat
+10	-0.4	+70	+127	+1.21	+14.5	+27	+.43	+.97	-.018

Calving Ease	Birth	205 / NR	365 / YR	%IMF / Rat	REA / Rat
✪✪✪	85	676 / 105	1246 / 104	3.64 / 89	13.1 / 107

Dam 6 WR 100 *Good growth heifer bull.*

7 HA Emerald J441

Bull — Calved 02/04/21 — 20172221

Connealy Confidence Plus
Connealy Emerald
Jace of Conanga 6571

Spring Cove Reno 4021
HA Blackcap Lady 9975
HA Blackcap Lady 5515

Connealy Confidence 0100#
Elbanna of Conanga 1209
Connealy Armory
Jazzy of Conanga 4660 860C
KM Broken Bow 002#
Spring Cove Liza 021
E&b 4137 Dominett 814#
HA Blackcap Lady 3833

$M	+79
$W	+75
$F	+80
$G	+68
$B	+147
$C	+270

CED	BW	WW	YW	Scrot	HP	Milk	Marb	RE	Fat
+7	-1.4	+63	+106	+1.04	+14	+27	+1.01	+.68	+.005

Calving Ease	Birth	205 / NR	365 / YR	%IMF / Rat	REA / Rat
✪✪✪✪	73	700 / 102	1178 / 95	4.50 / 103	12.3 / 98

Dam 1 WR 102 *Use on big heifers or cows, excellent carcass traits.*

8 HA Cool Country J482

Bull — Calved 02/09/21 — 20177272

Sitz Stellar 726D	Mohnen Substantial 272#	$M	+58
Sitz Resilient 10208	SITZ Pride 200B	$W	+87
Sitz Miss Burgess 1856	Sitz Top Game 561X#	$F	+97
	Sitz Miss Burgess 4381	$G	+51
HA Cowboy Up 5405	HA Outside 3008	$B	+147
HA Lass 8239	HA Blackcap Lady 1602#	$C	+249
HA Lass 0874	HA Program 5652#		
	HA Lass 4206#		

CED	BW	WW	YW	Scrot	HP	Milk	Marb	RE	Fat
+8	+0.0	+94	+164	+1.22	+10.6	+17	+.57	+.79	-.005

Calving Ease	Birth	205 / NR	365 / YR	%IMF / Rat	REA / Rat
✪✪✪✪	83	745 / 116	1380 / 115	4.38 / 107	12.7 / 103

Dam **2 WR 116**

Very high-performance herd bull prospect that is at the top 1% of the breed for weaning weight and yearling weight. His dam is a near perfect uddered Cowboy Up daughter with excellent feet and she had our heaviest calf off the 2-year-olds last year. Use J482 on big heifers or cows and he will produce progeny that will do all things very well. Very strong maternal background with the 4206 cow who was one of the best we have ever raised. HA Cool Country was born on a very cool Montana morning, 40 below with a north wind blowing. Then we went into a record drought last summer, that is where we live. Cattle have to fit their environment.

Sitz Resilient 10208

Hinman Angus

We do one thing . . . **Angus!**

9 HA Resilient J437

Bull — Calved 02/03/21 — 20177267

Sitz Stellar 726D
Sitz Resilient 10208
Sitz Miss Burgess 1856

Baldridge Colonel C251
HA Ever Lady 9901
HA Ever Lady 1575#

Mohnen Substantial 272#
SITZ Pride 200B
Sitz Top Game 561X#
Sitz Miss Burgess 4381

baldridge Xpand x743
Baldridge Isabel Y69
S A V Bismarck 5682#
HA Ever Lady 8066

$M	$W	$F	$G	$B	$C
+75	+78	+92	+49	+141	+258

CED	BW	WW	YW	Scrot	HP	Milk	Marb	RE	Fat
+4	+0.8	+78	+146	+0.86	+12.7	+24	+.59	+.75	+.016

Calving Ease	Birth	205 / NR	365 / YR	%IMF / Rat	REA / Rat
✪✪✪	72	684 / 100	1350 / 110	4.84 / 111	11.5 / 92

Dam 1 WR 100

Top 10% WW-YW-$M. Top 15% $W. Balanced trait heifer bull with very strong feedlot performance and an excellent cow family. Dam is a high volume, perfect uddered cow and the granddam is one of our best and in our donor program that has produced many bulls and heifers that have went on to be some of the very best in their own groups. Deep-bodied, good kind of a bull.

10 HA Resilient J457

Bull — Calved 02/06/21 — 20177315

Sitz Stellar 726D
Sitz Resilient 10208
Sitz Miss Burgess 1856

HA Prime Cut 4493
HA Blackcap Lady 7453
H A Blackcap Lady 1055#

Mohnen Substantial 272#
SITZ Pride 200B
Sitz Top Game 561X#
Sitz Miss Burgess 4381

Vermilion Sirloin
HA Miss Blackcap 9127
Papa Forte 1921#
H A Rito Blackcap 9038

$M	$W	$F	$G	$B	$C
+68	+78	+105	+55	+160	+276

CED	BW	WW	YW	Scrot	HP	Milk	Marb	RE	Fat
+12	-1.1	+71	+130	+1.23	+13.1	+26	+.73	+.77	+.030

Calving Ease	Birth	205 / NR	365 / YR	%IMF / Rat	REA / Rat
✪✪✪✪	78	723 / 113	1307 / 109	3.47 / 85	13.6 / 111

Dam 3 WR 102

High growth heifer bull with strong carcass traits. J457 is a bull I really like. Very strong in all areas of economic relevance with an exceptionally strong cow family for many generations. Long bodied, thick, smooth made, attractive bull that puts it all together very well.

Bull Videos available at SuperiorLivestock.com

11 HA Resilient J569

Bull — Calved 02/18/21 — 20177310

Sitz Stellar 726D
Sitz Resilient 10208
Sitz Miss Burgess 1856

HA Cowboy Up 5405
HA Lass 8232
HA Lass 0874

Mohnen Substantial 272#
SITZ Pride 200B
Sitz Top Game 561X#
Sitz Miss Burgess 4381

HA Outside 3008
HA Blackcap Lady 1602#
HA Program 5652#
HA Lass 4206#

$M	$W	$F	$G	$B	$C
+96	+97	+79	+43	+122	+254

CED	BW	WW	YW	Scrot	HP	Milk	Marb	RE	Fat
+8	+1.7	+85	+139	+1.33	+19.5	+32	+.49	+.58	+.014

Calving Ease	Birth	205 / NR	365 / YR	%IMF / Rat	REA / Rat
✪✪✪	84	742 / 116	1321 / 110	4.89 / 120	12.1 / 98

Dam 2 WR 106

10% YW, 3% WW, 15% MILK, 1% HP-$M-$W. Another really good Resilient x Cowboy Up mating. J569 does all things very well, use on big heifers or cows.

12 HA Resilient J881

Bull — Calved 02/26/21 — +20177403

Sitz Stellar 726D
Sitz Resilient 10208
Sitz Miss Burgess 1856

KG Solution 0018#
HA Blackcap Lady 5301
H A Blackcap Lady 1055#

Mohnen Substantial 272#
SITZ Pride 200B
Sitz Top Game 561X#
Sitz Miss Burgess 4381

MOGCK Sure Shot#
KG Rito Lady 8724
Papa Forte 1921#
H A Rito Blackcap 9038

$M	$W	$F	$G	$B	$C
+78	+76	+97	+44	+141	+261

CED	BW	WW	YW	Scrot	HP	Milk	Marb	RE	Fat
+8	-1.2	+62	+114	+0.39	+13.2	+31	+.38	+.84	-.018

Calving Ease	Birth	205 / NR	365 / YR	%IMF / Rat	REA / Rat
✪✪✪	ET	647 / ET	1221 / ET	3.52 / 90	13.3 / 114

Dam 3 WR 97

Very balanced trait heifer bull.

13 HA Resilient J443

Bull — Calved 02/04/21 — 20177269

Sitz Stellar 726D
Sitz Resilient 10208
Sitz Miss Burgess 1856

E&B Plus 628
HA Blackbird 9767
HA Blackbird 6304#

Mohnen Substantial 272#
SITZ Pride 200B
Sitz Top Game 561X#
Sitz Miss Burgess 4381

Connealy Confidence Plus
E&B Lady Absolute 411#
HA Thunderbird 4916
HA Blackbird 4405

$M	$W	$F	$G	$B	$C
+83	+87	+97	+43	+140	+265

CED	BW	WW	YW	Scrot	HP	Milk	Marb	RE	Fat
+13	-0.6	+77	+135	+0.18	+10.3	+26	+.43	+.86	+.021

Calving Ease	Birth	205 / NR	365 / YR	%IMF / Rat	REA / Rat
✪✪✪✪	64	687 / 100	1226 / 99	3.30 / 76	12.7 / 102

Dam 1 WR 100

Big ribeye, high-performance heifer bull.

14 HA Resilient J489

Bull — Calved 02/10/21 — 20177317

Sitz Stellar 726D
Sitz Resilient 10208
Sitz Miss Burgess 1856

Stevenson Right Look 41123
HA Miss Blackcap 6303
HA Miss Blackcap 3887

Mohnen Substantial 272#
SITZ Pride 200B
Sitz Top Game 561X#
Sitz Miss Burgess 4381

Sitz Top Game 561X#
Stevenson Estella 579X
S A V Bismarck 5682#
HA Miss Blackcap 1965

$M	$W	$F	$G	$B	$C
+68	+69	+94	+46	+140	+250

CED	BW	WW	YW	Scrot	HP	Milk	Marb	RE	Fat
+5	+0.8	+65	+117	+0.61	+12.7	+25	+.56	+.66	+.025

Calving Ease	Birth	205 / NR	365 / YR	%IMF / Rat	REA / Rat
✪✪	92	660 / 103	1273 / 106	3.90 / 95	13.5 / 110

Dam 3 WR 107

Long, thick bodied Resilient. Strong in all areas. Dam is a good uddered, high volume cow that is making a real contribution.

Flush Brothers

Lots 15 - 17

These three bulls are ET brothers out of a 1682 son that is siring outstanding females. The dam of these bulls is also the dam of HA Cowboy Kind 8157 who was our high selling bull in 2019 and HA Scale Crusher H677 who was the high selling bull in 2021. We really like our Cowboy Kind group and these three bulls have that same deep-bodied, long backed, attractive look to them. All three bulls can be used on heifers or cows. Moderate birth, good growth and carcass quality with high end maternal and a pleasing look. Six of the seven individuals on the bottom of the pedigree are Pathfinders which says a lot to me.

15 HA Playbook J873

Bull *Calved 02/26/21* *+20172325*

Basin Payweight 1682#	Basin Payweight 006S#	
TEX Playbook 5437	21AR O Lass 7017	
Rita 1C43 of 9M26 Complete	Summitcrest Complete 1P55#	
	Rita 9M26 of Rita 5F56 Pred	
S A V Final Answer 0035#	Sitz Traveler 8180#	
HA Lass 3303#	S A V Emulous 8145	
HA Lass 4206#	H A Image Maker 0415#	
	HA Lass 2644#	

$M	+66
$W	+64
$F	+101
$G	+39
$B	+140
$C	+248

CED	BW	WW	YW	Scrot	HP	Milk	Marb	RE	Fat
+11	+1.0	+70	+124	+1.38	+15.2	+18	+.54	+.38	+.063

Calving Ease	Birth	205 / NR	365 / YR	%IMF / Rat	REA / Rat
✪✪✪✪	ET	732 / ET	1271 / ET	3.50 / 90	12.3 / 105

Dam 6 WR 108

Tex Playbook 5437

HA Lass 3303

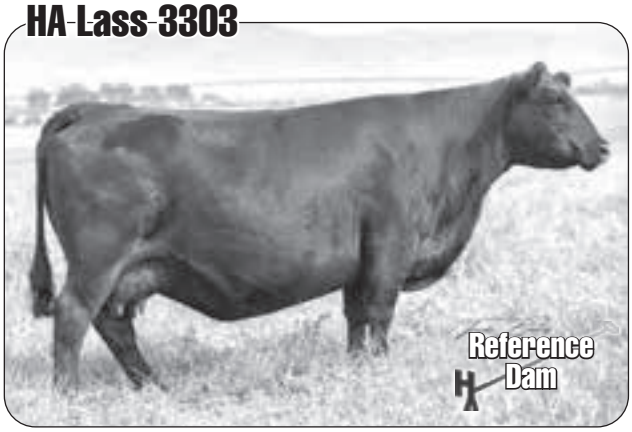

Pathfinder Donor Dam of Lots 15 - 17 and 48

16 HA Playbook J869

Bull — Calved 02/25/21 — +20172324

Basin Payweight 1682#	Basin Payweight 006S#	$M	+83
TEX Playbook 5437	21AR O Lass 7017	$W	+91
Rita 1C43 of 9M26 Complete	Summitcrest Complete 1P55#	$F	+94
	Rita 9M26 of Rita 5F56 Pred		
S A V Final Answer 0035#	Sitz Traveler 8180#	$G	+44
HA Lass 3303#	S A V Emulous 8145	$B	+137
HA Lass 4206#	H A Image Maker 0415#	$C	+261
	HA Lass 2644#		

CED	BW	WW	YW	Scrot	HP	Milk	Marb	RE	Fat
+17	-1.3	+77	+135	+1.3	+15.1	+30	+.50	+.63	+.017

Calving Ease	Birth	205 / NR	365 / YR	%IMF / Rat	REA / Rat
✪✪✪✪	ET	698 / ET	1247 / ET	3.52 / 90	13.5 / 115

Dam 6 WR 108

17 HA Playbook J894

Bull — Calved 03/02/21 — +20177421

Basin Payweight 1682#	Basin Payweight 006S#	$M	+93
TEX Playbook 5437	21AR O Lass 7017	$W	+80
Rita 1C43 of 9M26 Complete	Summitcrest Complete 1P55#	$F	+87
	Rita 9M26 of Rita 5F56 Pred		
S A V Final Answer 0035#	Sitz Traveler 8180#	$G	+35
HA Lass 3303#	S A V Emulous 8145	$B	+122
HA Lass 4206#	H A Image Maker 0415#	$C	+251
	HA Lass 2644#		

CED	BW	WW	YW	Scrot	HP	Milk	Marb	RE	Fat
+11	-1.1	+66	+109	+1.65	+16.4	+26	+.45	+.51	+.082

Calving Ease	Birth	205 / NR	365 / YR	%IMF / Rat	REA / Rat
✪✪✪✪	ET	693 / ET	1224 / ET	5.61 / 143	12.2 / 104

Dam 6 WR 108

Hinman Angus 2022 Sale Average EPDs, Spring Bulls

CED	BW	WW	YW	Scrot	HP	Milk	Marb	RE	Fat	$M	$W	$F	$G	$B	$C
+8	+.76	+70	+121	+1.17	+12.8	+27	+.41	+.59	+.008	++66	+75	+89	+40	+129	+233

Angus Breed Average EPDs for Non-Parent Bulls American Angus Association Spring 2022

CED	BW	WW	YW	Scrot	HP	Milk	Marb	RE	Fat	$M	$W	$F	$G	$B	$C
+6	+1.2	+59	+105	+.83	+11.8	+26	+.60	+.60	+.012	+61	+61	+86	+47	+135	+236

HA Cowboy Kind 8157

Cowboy Kind, *our 2019 high selling feature bull out of 3303 (a Final Answer daughter straight from one of the best cows to graze our ranch) and sired by none other than Cowboy Up. With a +14 CED and a +13 CEM, this is a bull that you can put on heifers with confidence. His -1.7 BW with 85% accuracy has undemanding calving written all over it. Along with all that calving ease, this bull is well above the national average in both yearling and weaning weight. He boasts a +71 WW and +130 YW, no wonder why over 75% of his calves made it to the top pen here at Hinman Angus. He will create calves that will save you money on feed with a RADG .07 above the national average. He will also create beautiful, moderate frame-sized daughters with udders, mothering ability, and dispositions that will keep you in the cow business. This bull is impressive for more than just low birth, high growth, and great daughters. He is structurally correct, large topped, with loads of eye appeal. If you need great cattle that will perform at home and in the feedlot, Cowboy Kind is the sire for you.*

19 HA Cowboy Kind J425

Bull *Calved 02/02/21* *20172235*

HA Cowboy Up 5405
HA Cowboy Kind 8157
HA Lass 3303#

HA Outside 3008
HA Blackcap Lady 1602#
S A V Final Answer 0035#
HA Lass 4206#

DPL Boundary T72
HA Erianna 9617
HA Erianna 5063

KM Broken Bow 002#
DPL Barbara 4080
Vermilion Sirloin
HA Erianna 7380

$M	$W	$F	$G	$B	$C
+84	+83	+82	+44	+125	+246

CED	BW	WW	YW	Scrot	HP	Milk	Marb	RE	Fat
+14	-2.0	+71	+124	+0.43	+16.2	+26	+.56	+.46	+.021

Calving Ease	Birth	205 / NR	365 / YR	%IMF / Rat	REA / Rat
✪✪✪✪	68	689 / 101	1286 / 104	5.46 / 125	11.7 / 94

Dam 1 WR 101

One long, wide-topped, deep-bodied, smooth-muscled attractive bull. Can use on heifers and go onto your cows with balanced numbers in all the boxes.

18 HA Cowboy Kind J455

Bull *Calved 02/06/21* *20172226*

HA Cowboy Up 5405
HA Cowboy Kind 8157
HA Lass 3303#

HA Outside 3008
HA Blackcap Lady 1602#
S A V Final Answer 0035#
HA Lass 4206#

DPL Boundary T72
HA Blackbird Lass 9540
HA Blackbird Lass 7505

KM Broken Bow 002#
DPL Barbara 4080
HA Prime Cut 4493
HA Blackbird Lass 5015

$M	$W	$F	$G	$B	$C
+83	+86	+80	+44	+124	+244

CED	BW	WW	YW	Scrot	HP	Milk	Marb	RE	Fat
+14	-1.0	+77	+131	+0.3	+14.6	+25	+.46	+.74	+.008

Calving Ease	Birth	205 / NR	365 / YR	%IMF / Rat	REA / Rat
✪✪✪✪	62	695 / 101	1309 / 106	5.15 / 118	14.2 / 114

Dam 1 WR 101

Strong performing heifer bull that you can go right into your cowherd with, a well-balanced do-it-all kind of a bull. The Cowboy Kind group of bulls all show the attractive phenotype with extra length and very good structural soundness.

20 HA Cowboy Kind J862

Bull *Calved 02/22/21* *+20172320*

HA Cowboy Up 5405
HA Cowboy Kind 8157
HA Lass 3303#

HA Outside 3008
HA Blackcap Lady 1602#
S A V Final Answer 0035#
HA Lass 4206#

S A V Bismarck 5682#
HA Ever Lady 1575#
HA Ever Lady 8066

G A R Grid Maker#
S A V Abigale 0451
H A Power Alliance 1025#
HA Ever Lady 5787

$M	$W	$F	$G	$B	$C
+64	+76	+100	+20	+120	+220

CED	BW	WW	YW	Scrot	HP	Milk	Marb	RE	Fat
+8	+1.7	+82	+145	+1.08	+16.8	+20	-.04	+.57	+.005

Calving Ease	Birth	205 / NR	365 / YR	%IMF / Rat	REA / Rat
✪✪	ET	682 / ET	1256 / ET	4.01 / 103	13.0 / 111

Dam 5 WR 107

Flush brother to Lots 25 and 74. High volume cow bull with two of our most valued donor cows, 3303 and 1575. Maternal and growth in a nice package.

21 HA Cowboy Kind J472

Bull — Calved 02/07/21 — 20172211

HA Cowboy Up 5405
HA Cowboy Kind 8157
HA Lass 3303#

HA Outside 3008
HA Blackcap Lady 1602#
S A V Final Answer 0035#
HA Lass 4206#

KG Solution 0018#
HA Ever Lady 7853
HA Ever Lady 1575#

MOGCK Sure Shot#
KG Rito Lady 8724
S A V Bismarck 5682#
HA Ever Lady 8066

$M	+51
$W	+74
$F	+83
$G	+21
$B	+104
$C	+186

CED	BW	WW	YW	Scrot	HP	Milk	Marb	RE	Fat
+12	-1.9	+69	+122	+0.15	+10.3	+23	-.04	+.65	+.005

Calving Ease	Birth	205 / NR	365 / YR	%IMF / Rat	REA / Rat
✪✪✪✪	76	676 / 105	1241 / 103	3.32 / 81	12.9 / 105

Dam **3 WR 100** *Another high-performance Cowboy Kind heifer bull with strong maternal background.*

22 HA Cowboy Kind J493

Bull — Calved 02/10/21 — 20172216

HA Cowboy Up 5405
HA Cowboy Kind 8157
HA Lass 3303#

HA Outside 3008
HA Blackcap Lady 1602#
S A V Final Answer 0035#
HA Lass 4206#

Connealy Counselor#
HA Pamela 5139
HA Pamela 2510

Connealy Mentor 7374#
Jaze of Conanga 234
S A V Bismarck 5682#
HA Pamela 0686#

$M	+63
$W	+82
$F	+116
$G	+30
$B	+145
$C	+251

CED	BW	WW	YW	Scrot	HP	Milk	Marb	RE	Fat
+5	+2.3	+83	+146	+0.72	+17.3	+26	+.04	+.91	-.018

Calving Ease	Birth	205 / NR	365 / YR	%IMF / Rat	REA / Rat
✪✪	88	674 / 105	1308 / 109	3.66 / 89	13.9 / 113

Dam **4 WR 103** *High performing, big ribeye, cow bull. This bull will show growth and maternal at its best.*

23 HA Cowboy Kind J548

Bull — Calved 02/15/21 — 20172251

HA Cowboy Up 5405
HA Cowboy Kind 8157
HA Lass 3303#

HA Outside 3008
HA Blackcap Lady 1602#
S A V Final Answer 0035#
HA Lass 4206#

KG High Regard 2073#
HA Lassie 5408
HA Lassie 0725

Geis Baloo 13'08
KG Miss Wix 0680
Leachman All Time
HA Lassie 7917

$M	+47
$W	+82
$F	+99
$G	+20
$B	+119
$C	+201

CED	BW	WW	YW	Scrot	HP	Milk	Marb	RE	Fat
+6	+2.4	+79	+142	+1.23	+8.7	+31	-.03	+.57	+.013

Calving Ease	Birth	205 / NR	365 / YR	%IMF / Rat	REA / Rat
✪✪	90	698 / 109	1383 / 116	3.59 / 88	14.7 / 120

Dam **5 WR 103** *High-performing cow bull.*

24 HA Cowboy Kind J463

Bull — Calved 02/07/21 — 20172208

HA Cowboy Up 5405
HA Cowboy Kind 8157
HA Lass 3303#

HA Outside 3008
HA Blackcap Lady 1602#
S A V Final Answer 0035#
HA Lass 4206#

KG High Regard 2073#
HA Blackbird 7964
HA Blackbird 1972

Geis Baloo 13'08
KG Miss Wix 0680
Leachman All Time
HA Blackbird 8002

$M	+59
$W	+80
$F	+98
$G	+25
$B	+123
$C	+219

CED	BW	WW	YW	Scrot	HP	Milk	Marb	RE	Fat
+6	+2.1	+73	+126	+1.43	+13.1	+31	+.10	+.49	+.010

Calving Ease	Birth	205 / NR	365 / YR	%IMF / Rat	REA / Rat
✪✪	90	721 / 112	1331 / 111	3.39 / 83	13.6 / 111

Dam **2 WR 105** *Heavy weaning, high gaining, cow bull with all around solid numbers.*

25 HA Cowboy Kind J874

Bull — Calved 02/26/21 — +20172326

HA Cowboy Up 5405
HA Cowboy Kind 8157
HA Lass 3303#

HA Outside 3008
HA Blackcap Lady 1602#
S A V Final Answer 0035#
HA Lass 4206#

S A V Bismarck 5682#
HA Ever Lady 1575#
HA Ever Lady 8066

G A R Grid Maker#
S A V Abigale 0451
H A Power Alliance 1025#
HA Ever Lady 5787

$M	+55
$W	+73
$F	+95
$G	+21
$B	+117
$C	+207

CED	BW	WW	YW	Scrot	HP	Milk	Marb	RE	Fat
+7	+1.7	+68	+130	+1.65	+14.6	+31	+.01	+.50	+.007

Calving Ease	Birth	205 / NR	365 / YR	%IMF / Rat	REA / Rat
✪✪	ET	790 / ET	1328 / ET	3.77 / 96	12.7 / 109

Dam **5 WR 107** *Flush brother to Lot 20 and Lot 74. Heavy weaning cow bull with strong maternal and growth traits.*

26 HA Cowboy Kind J530

Bull — Calved 02/14/21 — 20172313

HA Cowboy Up 5405
HA Cowboy Kind 8157
HA Lass 3303#

HA Outside 3008
HA Blackcap Lady 1602#
S A V Final Answer 0035#
HA Lass 4206#

Basin Payweight 1682#
HA Pamela 6441
HA Pamela 8410

Basin Payweight 006S#
21AR O Lass 7017
H A Power Alliance 1025#
H A Pamela 0215

$M	+62
$W	+79
$F	+120
$G	+16
$B	+136
$C	+238

CED	BW	WW	YW	Scrot	HP	Milk	Marb	RE	Fat
+5	+1.6	+75	+150	+1.89	+12.4	+31	-.17	+.69	+.002

Calving Ease	Birth	205 / NR	365 / YR	%IMF / Rat	REA / Rat
✪✪	88	658 / 101	1376 / 115	3.88 / 96	12.3 / 102

Dam **4 WR 99** *Moderate birth cow bull from a good uddered cow family for many generations.*

27 HA Cowboy Kind J516

Bull — Calved 02/12/21 — 20172303

HA Cowboy Up 5405
HA Cowboy Kind 8157
HA Lass 3303#

HA Outside 3008
HA Blackcap Lady 1602#
S A V Final Answer 0035#
HA Lass 4206#

HA Blackjack 2312
HA Blackcap Lady 6055
HA Blackcap Lady 0850

Apex Windy 078#
H A Blackcap Lady 1055#
H A Power Alliance 1025#
HA Blackcap Lady 2974#

$M	+66
$W	+77
$F	+106
$G	+46
$B	+152
$C	+263

CED	BW	WW	YW	Scrot	HP	Milk	Marb	RE	Fat
+4	+2.6	+78	+136	+1.75	+17	+27	+.50	+.74	+.003

Calving Ease	Birth	205 / NR	365 / YR	%IMF / Rat	REA / Rat
✪✪	87	663 / 103	1308 / 109	4.07 / 100	12.8 / 104

Dam **3 WR 103** *Good all around, high performance, moderate birth cow bull with a strong cow family. Fills all the boxes very well.*

28 HA Reflection J459

Bull — Calved 02/06/21 — 20172227

Sire	Dam	Dam's Dam	Dam's Dam's Dam
Hero 6267 of R R 2418#	**H A Image Maker 0415#**	R R Hero 6267#	R R Everelda Entense 0413
		H 96 Rito 2100 7371	H 96 Blackcap 3835
	H A Rito Blackcap 9038	Connealy Mentor 7374#	Jaze of Conanga 234
Connealy Counselor#	**HA Blackcap Lady G140**	Connealy Onward#	H A Blackcap Lady 0461
	HA 9038 Blackcap Lady 8341		

$M	+59
$W	+91
$F	+95
$G	+41
$B	+136
$C	+235

CED	BW	WW	YW	Scrot	HP	Milk	Marb	RE	Fat
+12	-1.2	+78	+130	+1.08	+15.9	+32	+.36	+.63	-.025

Calving Ease	Birth	205 / NR	365 / YR	%IMF / Rat	REA / Rat
✪✪✪✪	92	668 / 104	1287 / 107	3.45 / 84	12.3 / 100

Dam 3 WR 103

HA Reflection J459 is a bull that I get excited about for many different reasons. His sire HA Image Maker 0415 has 4393 daughters reported with a NR of 103. 0415 has left daughters all over the country that have stayed in the herd and produced at the top for many years. J459 is double bred to Image Maker's dam HA Rito Blackcap 9038 who has left 200 progeny at HA and innumerable grandsons and granddaughters who have risen to the top of production in all ways. Interesting pedigree with the Rito lineage on both sides. J459 has performed above average in his large contemporary group which says a lot from a sire that would be 22 years old. Top 3% $W-WW-HP, top 20% YW. Use Reflection for heifers or cows as he has that unique spread of calving ease with exceptional growth tendencies along with top-of-the-line maternal value.

H A Image Maker 0415

29 HA Image Maker J405

Bull — Calved 01/29/21 — 20172232

Sire	Dam	Dam's Dam	Dam's Dam's Dam
Hero 6267 of R R 2418#	**H A Image Maker 0415#**	R R Hero 6267#	R R Everelda Entense 0413
		H 96 Rito 2100 7371	H 96 Blackcap 3835
	H A Rito Blackcap 9038	KG Solution 0018#	HA Ever Lady 1575#
HA Outside Two 7891	**HA Miss Blackcap 9512**	S A V Pioneer 7301#	HA Miss Blackcap 5020
	HA Blackcap Lady 7472		

$M	+63
$W	+84
$F	+82
$G	+32
$B	+113
$C	+210

CED	BW	WW	YW	Scrot	HP	Milk	Marb	RE	Fat
+12	+0.1	+64	+108	+1.48	+7.2	+36	+.19	+.58	-.010

Calving Ease	Birth	205 / NR	365 / YR	%IMF / Rat	REA / Rat
✪✪✪✪	70	703 / 103	1221 / 99	3.35 / 77	12.4 / 99

Dam 1 WR 103

Balanced trait heifer bull with strong performance in all areas of production.

HA Cow Man 7939

30 HA Cow Man J574

Bull *Calved 02/18/21* *20172263*

Basin Payweight 1682#	Basin Payweight 006S#	
HA Cow Man 7939	21AR O Lass 7017	
HA Blackcap Lady 1602#	Sitz Upward 307R#	
	HA Blackcap Lady 5515	
Stevenson Right Look 41123	Sitz Top Game 561X#	
HA Dixie Erica 7743#	Stevenson Estella 579X	
HA Dixie Erica 4422#	HA Blackjack 2312	
	HA Dixie Erica 2432	

$M	+75
$W	+100
$F	+119
$G	+39
$B	+158
$C	+280

CED	BW	WW	YW	Scrot	HP	Milk	Marb	RE	Fat
+14	-0.2	+77	+140	+1.95	+11.1	+42	+.44	+.54	+.026

Calving Ease	Birth	205 / NR	365 / YR	%IMF / Rat	REA / Rat
✪✪✪✪	84	711 / 111	1298 / 108	5.10 / 125	13.3 / 108

Dam **3 WR 110**

High performance heifer bull that is a nice made, wide based bull. He is well-balanced in all areas of production. High producing, good uddered dam and the granddam is a Pathfinder cow that is in our donor program. Herd bull prospect that will sire progeny that performs in all ways.

31 HA Complimentary J622

Bull *Calved 02/23/21* *20172351*

Basin Payweight 1682#	Basin Payweight 006S#	
HA Cow Man 7939	21AR O Lass 7017	
HA Blackcap Lady 1602#	Sitz Upward 307R#	
	HA Blackcap Lady 5515	
Vermilion Sirloin	TC Franklin 619#	
HA Miss Blackcap 5018	Vermilion Lass 8482#	
HA Miss Blackcap 8114	ER Justice N013#	
	H A Miss Blackcap 1250#	

$M	+96
$W	+99
$F	+97
$G	+33
$B	+130
$C	+265

CED	BW	WW	YW	Scrot	HP	Milk	Marb	RE	Fat
+14	-0.9	+80	+134	+1.09	+14.9	+34	+.56	+.03	+.090

Calving Ease	Birth	205 / NR	365 / YR	%IMF / Rat	REA / Rat
✪✪✪✪	83	691 / 108	1302 / 109	4.58 / 112	11.8 / 96

Dam **5 WR 103**

HA Complimentary is a heifer bull that is a fundamental prodigy. He is a bull with a great made hip, back, and pattern. He puts on a show with his EPDs with 13 traits in the top 20% of the breed. His -.9 BW and +14 CED line him up perfectly for heifers. His powerful +80 WW and +134 YW put him in the top 10% of the breed. If a beautifully made, powerful, sleep-all-night heifer bull is not enough, his maternal and management numbers also shine. Maternal, +34 Milk, +14 CEM, and a great +15.4 HP. Management, with every trait being in the top 30%, +27 Doc, +.17 PAP, +.45 Claw, and a +.29 Angle, this bull has Tim Duncan level fundamentals. All that added up he brings a huge +267 $C, +98 $W, and +96 $M. He is the perfect bull to complement any group of heifers or create a fundamentally perfect herd of cattle.

32 HA General J648

Bull — Calved 02/26/21 — 20177446

Baldridge Colonel C251	baldridge Xpand x743	
Mohnen General 548	Baldridge Isabel Y69	
S A V Madame Pride 5290	S A V 8180 Traveler 004#	
	S A V Madame Pride 0075	
KG High Regard 2073#	Geis Baloo 13'08	
HA Rito Lady 5404	KG Miss Wix 0680	
HA Rito Lady 1633#	S A V Bismarck 5682#	
	HA Rito Lady 7263	

$M	+72
$W	+77
$F	+61
$G	+38
$B	+100
$C	+202

CED	BW	WW	YW	Scrot	HP	Milk	Marb	RE	Fat
+9	+0.5	+68	+106	+1.6	+10.7	+25	+.42	+.64	+.043

Calving Ease	Birth	205 / NR	365 / YR	%IMF / Rat	REA / Rat
✪✪	88	700 / 109	1281 / 107	3.88 / 95	13.4 / 109

Dam 4 WR 107 *Very attractive made general bull with strong performance. Use on big heifers or cows. Dam is a good uddered nicely made cow with lots of substance.*

33 HA General J517

Bull — Calved 02/12/21 — 20177448

Baldridge Colonel C251	baldridge Xpand x743	
Mohnen General 548	Baldridge Isabel Y69	
S A V Madame Pride 5290	S A V 8180 Traveler 004#	
	S A V Madame Pride 0075	
HA Blackjack 2312	Apex Windy 078#	
HA Blackcap Lady 4447	H A Blackcap Lady 1055#	
HA 9038 Blackcap Lady 9190#	Mytty In Focus#	
	HA 9038 Blackcap Lady 7200	

$M	+73
$W	+80
$F	+58
$G	+58
$B	+116
$C	+223

CED	BW	WW	YW	Scrot	HP	Milk	Marb	RE	Fat
+16	-1.1	+63	+99	+2.61	+11	+30	+.84	+.62	+.027

Calving Ease	Birth	205 / NR	365 / YR	%IMF / Rat	REA / Rat
✪✪✪✪	78	661 / 103	1163 / 97	5.01 / 122	11.2 / 91

Dam 5 WR 102 *Thick made, wide based, nice patterned heifer bull with lots of strong performance in all areas. Nice bull.*

34 HA Bronc J533

Bull — Calved 02/14/21 — 20172315

Baldridge Bronc	EF Commando 1366#	
Brookdale Bronc 148	Baldridge Isabel Y69	
Brookdale Jodie 786	S A V Resource 1441#	
	Brookdale Jodie 73	
HA Prime Cut 4493	Vermilion Sirloin	
HA Blackcap Lady 9964	HA Miss Blackcap 9127	
HA Blackcap Lady 1526	S A V Bismarck 5682#	
	HA Blackcap Lady 9160	

$M	+76
$W	+76
$F	+82
$G	+39
$B	+121
$C	+233

CED	BW	WW	YW	Scrot	HP	Milk	Marb	RE	Fat
+13	+0.2	+63	+107	+1.71	+10.7	+29	+.46	+.51	+.035

Calving Ease	Birth	205 / NR	365 / YR	%IMF / Rat	REA / Rat
✪✪✪✪	72	752 / 110	1338 / 109	2.71 / 62	13.7 / 110

Dam 1 WR 110 *Good performing, attractive made, balanced trait bull. He is a heavy weaning, high gaining, nicely made, cool bull that you can use on heifers or cows. Loaded up with good cows on both sides of the pedigree. I really like this bull as he has done everything extra good in all areas of production. Feeder calves that have the right look bring more money in the sale ring.*

35 HA Bronc J696

Bull — Calved 03/06/21 — 20172295

Baldridge Bronc	EF Commando 1366#	
Larsen Bronc 41U	Baldridge Isabel Y69	
Larsen Eldorene 70M	Sitz Rainmaker 11127#	
	LRA Eldorene 222F	
HA Blackjack 2312	Apex Windy 078#	
HA Blackcap 4486	H A Blackcap Lady 1055#	
Blackcap of RR 4733	J R Ambush 293I	
	Blackcap of R R 9603	

$M	+89
$W	+93
$F	+72
$G	+34
$B	+106
$C	+226

CED	BW	WW	YW	Scrot	HP	Milk	Marb	RE	Fat
+12	+0.7	+70	+113	+0.56	+16.5	+38	+.47	+.22	+.061

Calving Ease	Birth	205 / NR	365 / YR	%IMF / Rat	REA / Rat
✪✪✪	92	708 / 110	1236 / 103	3.73 / 91	12.9 / 105

Dam 6 WR 98 *Moderate birth bull with good performance.*

36 HA Image Maker J878

Bull — Calved 02/26/21 — +20172328

Hero 6267 of R R 2418#	R R Hero 6267#	
H A Image Maker 0415#	R R Everelda Entense 0413	
H A Rito Blackcap 9038	H 96 Rito 2100 7371	
	H 96 Blackcap 3835	
PA Power Tool 9108#	G A R Predestined#	
HA Ever Lady 5325	Shamrocks Beebee Queen 3095	
HA Ever Lady 1575#	S A V Bismarck 5682#	
	HA Ever Lady 8066	

$M	+62
$W	+71
$F	+65
$G	+25
$B	+90
$C	+179

CED	BW	WW	YW	Scrot	HP	Milk	Marb	RE	Fat
+14	-0.8	+55	+94	+1.21	+12.5	+33	+.19	+.20	+.014

Calving Ease	Birth	205 / NR	365 / YR	%IMF / Rat	REA / Rat
✪✪✪	ET	674 / ET	1144 / ET	3.93 / 101	10.9 / 93

Dam 3 WR 103 *Heifer bull with strong maternal background.*

37 HA Dominett J876

Bull — Calved 02/26/21 — +20172327

Gardens EXT 4137 S2#
E&b 4137 Dominett 814#
D B 83 Traveler 388

KG Solution 0018#
HA Blackcap Lady 5301
H A Blackcap Lady 1055#

N Bar Emulation EXT#
Green Garden Bonnie 1134 S1#
E&b Traveler 183
Lady Stacker B194
MOGCK Sure Shot#
KG Rito Lady 8724
Papa Forte 1921#
H A Rito Blackcap 9038

$M	+64
$W	+55
$F	+57
$G	+32
$B	+89
$C	+179

CED	BW	WW	YW	Scrot	HP	Milk	Marb	RE	Fat
+6	+0.0	+46	+83	+0.74	+13.7	+29	+.38	+.14	+.014

Calving Ease	Birth	205 / NR	365 / YR	%IMF / Rat	REA / Rat
✪✪✪	ET	691 / ET	1237 / ET	4.64 / 119	11.5 / 98

Dam 3 WR 97

We went back and used the E&B Dominett 814 bull because of his terrific ability to sire females that are excellent uddered, high-performing, long lasting, moderate framed cows. You will really like this bull's daughters. Good bull that will do many things at the top and sire progeny that will have some real stayability qualities.

38 HA Cowboy Up J615

Bull — Calved 02/23/21 — 20172249

HA Outside 3008
HA Cowboy Up 5405
HA Blackcap Lady 1602#

Connealy Counselor#
HA Miss Blackcap 5082#
HA Miss Blackcap 9250

KG Solution 0018#
HA Ever Lady 1575#
Sitz Upward 307R#
HA Blackcap Lady 5515
Connealy Mentor 7374#
Jaze of Conanga 234
HA Program 5652#
HA Miss Blackcap 7575

$M	+54
$W	+82
$F	+94
$G	+28
$B	+122
$C	+212

CED	BW	WW	YW	Scrot	HP	Milk	Marb	RE	Fat
+10	+1.9	+80	+143	+1.93	+14	+29	+.00	+.73	-.049

Calving Ease	Birth	205 / NR	365 / YR	%IMF / Rat	REA / Rat
✪✪	92	732 / 114	1353 / 113	3.92 / 96	13.9 / 113

Dam 5 WR 107

We will start this pen of Cowboy Up sons with this high-performing, high ribeye, wide based, good patterned, Cowboy Up calf from a perfect uddered, high producing Counselor daughter. Easy keeping high volume cow bull.

39 HA Cowboy Up J494

Bull — Calved 02/10/21 — 20173437

HA Outside 3008
HA Cowboy Up 5405
HA Blackcap Lady 1602#

Sitz Wisdom 481T#
HA Blackcap Lady 4925
H A Blackcap Lady 1055#

KG Solution 0018#
HA Ever Lady 1575#
Sitz Upward 307R#
HA Blackcap Lady 5515
Connealy Onward#
Sitz Elluna Elite 94P
Papa Forte 1921#
H A Rito Blackcap 9038

$M	+46
$W	+60
$F	+73
$G	+40
$B	+113
$C	+193

CED	BW	WW	YW	Scrot	HP	Milk	Marb	RE	Fat
+11	+0.8	+60	+114	+1.21	+12.7	+25	+.41	+.40	-.021

Calving Ease	Birth	205 / NR	365 / YR	%IMF / Rat	REA / Rat
✪✪✪	90	705 / 110	1294 / 108	4.23 / 103	12.5 / 102

Dam 6 WR 104

Use on big heifers or cows. J494 is a really cool bull that I like a lot. His dam is a high producing cow from a long list of top end cows. This bull fills all the boxes very well.

40 HA Cowboy Up J484

Bull — Calved 02/09/21 — 20172215

HA Outside 3008
HA Cowboy Up 5405
HA Blackcap Lady 1602#

HA Consensus 2279
HA Rito Lady 6091
HA Rito Lady 0870#

KG Solution 0018#
HA Ever Lady 1575#
Sitz Upward 307R#
HA Blackcap Lady 5515
Connealy Consensus 7229#
HA Blackbird 4299
HA Program 5652#
HA Rito Lady 4211#

$M	+54
$W	+66
$F	+70
$G	+20
$B	+90
$C	+171

CED	BW	WW	YW	Scrot	HP	Milk	Marb	RE	Fat
+11	+0.5	+57	+101	+1.14	+8.4	+28	+.05	+.27	+.013

Calving Ease	Birth	205 / NR	365 / YR	%IMF / Rat	REA / Rat
✪✪	94	636 / 99	1194 / 100	4.38 / 107	11.3 / 92

Dam 3 WR 102

Use on big heifers or cows.

41 HA Cowboy Up J604

Bull — Calved 02/21/21 — 20172244

HA Outside 3008
HA Cowboy Up 5405
HA Blackcap Lady 1602#

Ellingson Identity 9104#
HA Miss Blackcap 3269
HA Miss Blackcap 6602

KG Solution 0018#
HA Ever Lady 1575#
Sitz Upward 307R#
HA Blackcap Lady 5515
TC Aberdeen 759#
EA Queen Dolly 7813
Sitz New Design 349M#
HA Miss Blackcap 4201

$M	+58
$W	+61
$F	+76
$G	+28
$B	+104
$C	+193

CED	BW	WW	YW	Scrot	HP	Milk	Marb	RE	Fat
+8	+1.2	+65	+113	+0.42	+14.8	+19	+.14	+.46	-.011

Calving Ease	Birth	205 / NR	365 / YR	%IMF / Rat	REA / Rat
✪✪	93	688 / 107	1277 / 106	3.91 / 96	12.5 / 102

Dam 6 WR 96

Strong performing cow bull.

42 HA Cowboy Up J603

Bull — Calved 02/21/21 — 20172243 — ANGUS GS

Sire	Dam		
HA Outside 3008	KG Solution 0018#	$M	+62
HA Cowboy Up 5405	HA Ever Lady 1575#	$W	+72
HA Blackcap Lady 1602#	Sitz Upward 307R#	$F	+85
	HA Blackcap Lady 5515		
Sitz Wisdom 481T#	Connealy Onward#	$G	+12
HA Pamela 6288	Sitz Elluna Elite 94P	$B	+97
HA Pamela 9232#	HA Program 5652#	$C	+188
	H A Pamela 8600		

CED	BW	WW	YW	Scrot	HP	Milk	Marb	RE	Fat
+4	+2.7	+84	+148	+1.47	+14.6	+18	-.34	+.72	-.033

Calving Ease	Birth	205 / NR	365 / YR	%IMF / Rat	REA / Rat
✪✪	94	735 / 113	1340 / 112	3.65 / 90	12.8 / 106

Dam 2 WR 109 — *High-performing, big volume cow bull.*

45 HA Cowboy Up J760

Bull — Calved 03/25/21 — 20172340 — ANGUS GS

Sire	Dam		
HA Cowboy Up 5405	HA Outside 3008	$M	+63
HA Cowboy Up 9063	HA Blackcap Lady 1602#	$W	+81
HA Blackcap Lady 7769	KG High Regard 2073#	$F	+107
	HA 9038 Blackcap Lady 2197		
HA Payweight 6458	Basin Payweight 1682#	$G	+33
HA Blackcap Lady 8290	HA Erica Lassie 9199#	$B	+140
HA Blackcap Lady 6289	HA Prime Cut 4493	$C	+245
	HA Blackcap Lady 4641#		

CED	BW	WW	YW	Scrot	HP	Milk	Marb	RE	Fat
+7	+1.1	+82	+146	+1.28	+10.7	+22	+.30	+.55	+.029

Calving Ease	Birth	205 / NR	365 / YR	%IMF / Rat	REA / Rat
✪✪✪	76	701 / 109	/	3.62 / 89	13.2 / 107

Dam 2 WR 101 — *Moderate birth cow bull with strong performance. Nice pattern, wide-based, good kind of a bull.*

43 HA Cowboy Up J620

Bull — Calved 02/23/21 — 20172349 — ANGUS GS

Sire	Dam		
HA Outside 3008	KG Solution 0018#	$M	+74
HA Cowboy Up 5405	HA Ever Lady 1575#	$W	+77
HA Blackcap Lady 1602#	Sitz Upward 307R#	$F	+65
	HA Blackcap Lady 5515		
Apex Windy 078#	H A R B Windy 702 JH#	$G	+19
HA Blackbird 2328	Apexette Lucy 6037	$B	+84
HA Blackbird 3560#	H A Image Maker 0415#	$C	+183
	C H Blackbird 0120		

CED	BW	WW	YW	Scrot	HP	Milk	Marb	RE	Fat
+9	+1.5	+70	+121	+1.91	+14.9	+28	+.01	+.17	-.024

Calving Ease	Birth	205 / NR	365 / YR	%IMF / Rat	REA / Rat
✪✪	86	699 / 108	1294 / 108	3.56 / 88	11.7 / 97

Dam 8 WR 103 — *Another strong performing, big volume cow bull. Cowboy Up sires a cookie-cutter look every time.*

46 HA Cowboy Up J714

Bull — Calved 03/10/21 — 20173439 — ANGUS GS

Sire	Dam		
HA Cowboy Up 5405	HA Outside 3008	$M	+58
HT Cowboy Up 8129	HA Blackcap Lady 1602#	$W	+79
HA Blackcap Lady 0851	HA Program 5652#	$F	+84
	H A Blackcap Lady 1055#		
S A V Pioneer 7301#	S A V Final Answer 0035#	$G	+43
HA Blackbird 6503	S A V Blackbird 5297	$B	+128
HA Blackbird 9255	Mytty In Focus#	$C	+224
	HA Blackbird 7228		

CED	BW	WW	YW	Scrot	HP	Milk	Marb	RE	Fat
+9	+1.5	+68	+119	+0.87	+8.6	+31	+.41	+.76	-.004

Calving Ease	Birth	205 / NR	365 / YR	%IMF / Rat	REA / Rat
✪✪	85	672 / 104	1278 / 107	4.23 / 104	14.5 / 120

Dam 4 WR 100 — *Use on big heifers or cows. Strong performing balanced trait bull.*

44 HA Cowboy Up J571

Bull — Calved 02/18/21 — 20172261 — ANGUS GS

Sire	Dam		
HA Outside 3008	KG Solution 0018#	$M	+61
HA Cowboy Up 5405	HA Ever Lady 1575#	$W	+80
HA Blackcap Lady 1602#	Sitz Upward 307R#	$F	+96
	HA Blackcap Lady 5515		
KG High Regard 2073#	Geis Baloo 13'08	$G	+18
HA Lass 6144	KG Miss Wix 0680	$B	+114
HA Lass 4429	HA Commander 2544	$C	+209
	HA Lass 2093		

CED	BW	WW	YW	Scrot	HP	Milk	Marb	RE	Fat
+6	+2.2	+79	+134	+0.95	+12	+25	-.05	+.42	+.004

Calving Ease	Birth	205 / NR	365 / YR	%IMF / Rat	REA / Rat
✪✪	94	757 / 117	1327 / 111	3.30 / 81	12.3 / 102

Dam 3 WR 107 — *High-performing cow bull.*

47 HA Cowboy Up J524

Bull — Calved 02/13/21 — 20172309 — ANGUS GS

Sire	Dam		
HA Outside 3008	KG Solution 0018#	$M	+74
HA Cowboy Up 5405	HA Ever Lady 1575#	$W	+77
HA Blackcap Lady 1602#	Sitz Upward 307R#	$F	+90
	HA Blackcap Lady 5515		
S A V Bismarck 5682#	G A R Grid Maker#	$G	+29
HA Miss Blackcap 6332	S A V Abigale 0451	$B	+120
HA Miss Blackcap 8415	HA Future Direction 3540	$C	+230
	HA Miss Blackcap 3655		

CED	BW	WW	YW	Scrot	HP	Milk	Marb	RE	Fat
+4	+3.4	+77	+124	+1.72	+12	+24	+.15	+.58	-.002

Calving Ease	Birth	205 / NR	365 / YR	%IMF / Rat	REA / Rat
✪✪	87	725 / 112	1293 / 108	4.41 / 109	12.2 / 101

Dam 3 WR 103 — *Strong performing, big ribeye, cow bull.*

48 HA Power Up J450

Bull — Calved 02/05/21 — 20172224

HA Prime Cut 4493	Vermilion Sirloin	$M	+53
HA Value Added 7578	HA Miss Blackcap 9127	$W	+75
HA Rito Lady 3839#	KG Solution 0018#	$F	+113
	HA Rito Lady 0622	$G	+56
S A V Final Answer 0035#	Sitz Traveler 8180#	$B	+169
HA Lass 3303#	S A V Emulous 8145	$C	+272
HA Lass 4206#	H A Image Maker 0415#		
	HA Lass 2644#		

CED	BW	WW	YW	Scrot	HP	Milk	Marb	RE	Fat
+8	+1.0	+76	+134	+1.08	+13.4	+24	+.83	+.65	+.043

Calving Ease	Birth	205 / NR	365 / YR	%IMF / Rat	REA / Rat
✪✪	90	765 / 112	1379 / 112	6.20 / 142	14.5 / 116

Dam **6 WR 108**

We will start this pen of Prime Cut and Value Added sons with the natural calf on top. HA Lass 3303 who has left us with innumerable high-quality progeny with top-of-the-line performance including HA Cowboy Kind 8157 who was our high selling bull in 2019 to Joe Heikens & Sons, Botts Angus, Rollin Rock, KG Ranch and Richards Ranch. 3303 is also the dam of HA Scale Crusher H677 who was our high selling bull in our 2021 sale to Hollow Top Ranch. J450 is a very high-performing Value Added son that has done everything very well including calving ease, growth, maternal and carcass traits all in one package. This bull has some real gas in the tank. If you need one with that power up ability, J450 fits very well.

49 HA Value Added J659

Bull — Calved 02/27/21 — 20172274

HA Prime Cut 4493	Vermilion Sirloin	$M	+69
HA Value Added 7578	HA Miss Blackcap 9127	$W	+77
HA Rito Lady 3839#	KG Solution 0018#	$F	+90
	HA Rito Lady 0622	$G	+54
HA Cowboy Up 5405	HA Outside 3008	$B	+143
HA Blackcap Lady 8153	HA Blackcap Lady 1602#	$C	+254
HA Blackcap Lady 1526	S A V Bismarck 5682#		
	HA Blackcap Lady 9160		

CED	BW	WW	YW	Scrot	HP	Milk	Marb	RE	Fat
+14	-0.3	+75	+133	+0.98	+11.6	+22	+.61	+.73	-.033

Calving Ease	Birth	205 / NR	365 / YR	%IMF / Rat	REA / Rat
✪✪✪✪	84	782 / 122	1356 / 113	3.62 / 89	13.7 / 111

Dam **2 WR 107**

Very high-performing heifer bull that you will want to go to your cows. The Prime Cut and Value Added progeny have worked very well back on our Cowboy Up daughters. We call it the golden cross and we will use much more of it. J659 shows real ability in all traits. His dam has a picture-perfect udder and will be one of our better cows.

50 HA Value Added J579

Bull — Calved 02/18/21 — 20172265

HA Prime Cut 4493
HA Value Added 7578
HA Rito Lady 3839#

Musgrave Aviator#
HA Blackcap Lady 8251
HA Blackcap Lady 6445

Vermilion Sirloin
HA Miss Blackcap 9127
KG Solution 0018#
HA Rito Lady 0622

Koupals B&B Identity#
MCATL Forever Lady 1429-138
Basin Payweight 1682#
HA Blackcap Lady 1815

$M	+61
$W	+81
$F	+122
$G	+52
$B	+174
$C	+287

CED	BW	WW	YW	Scrot	HP	Milk	Marb	RE	Fat
+13	+0.7	+75	+133	+1.63	+15.6	+29	+.56	+.95	-.001

Calving Ease	Birth	205 / NR	365 / YR	%IMF / Rat	REA / Rat
✪✪✪✪	82	746 / 109	1320 / 107	2.57 / 59	13.8 / 110

Dam **2 WR 112** *Another high-performing, well-balanced Value Added calf, use on big heifers or cows. Dam is a perfectly uddered, nice made, moderate framed, high-producing cow.*

51 HA Prime Cut J632

Bull — Calved 02/24/21 — 20172356

Vermilion Sirloin
HA Prime Cut 4493
HA Miss Blackcap 9127

HA Cowboy Up 5405
HA Rito Lady 8184
HA Rito Lady 1695

TC Franklin 619#
Vermilion Lass 8482#
HA Program 5652#
H A Miss Blackcap 1250#

HA Outside 3008
HA Blackcap Lady 1602#
Sitz Upward 307R#
HA Rito Lady 7373#

$M	+70
$W	+84
$F	+93
$G	+40
$B	+134
$C	+244

CED	BW	WW	YW	Scrot	HP	Milk	Marb	RE	Fat
+6	+2.4	+88	+144	+2.08	+13.9	+20	+.36	+.83	+.013

Calving Ease	Birth	205 / NR	365 / YR	%IMF / Rat	REA / Rat
✪✪	85	741 / 115	1336 / 111	4.28 / 105	13.4 / 109

Dam **2 WR 105** *J632 is a perfectly made Prime Cut from a strong cow family. Moderate birth cow bull with very high performance, balanced in all areas. This bull will leave a long lasting, positive effect in your cow herd.*

52 HA Value Added J501

Bull — Calved 02/10/21 — 20172297

HA Prime Cut 4493
HA Value Added 7578
HA Rito Lady 3839#

Spring Cove Reno 4021
HA Blackcap Lady 9133
HA Blackcap Lady 1602#

Vermilion Sirloin
HA Miss Blackcap 9127
KG Solution 0018#
HA Rito Lady 0622

KM Broken Bow 002#
Spring Cove Liza 021
Sitz Upward 307R#
HA Blackcap Lady 5515

$M	+80
$W	+80
$F	+86
$G	+54
$B	+140
$C	+262

CED	BW	WW	YW	Scrot	HP	Milk	Marb	RE	Fat
+8	+2.8	+77	+129	+1.77	+14.3	+27	+.68	+.60	-.016

Calving Ease	Birth	205 / NR	365 / YR	%IMF / Rat	REA / Rat
✪✪	84	754 / 110	1316 / 107	4.36 / 100	13.1 / 105

Dam **1 WR 110** *Heavy weaning bull from a 1st calf heifer that is very good in all areas of production. Moderate birth cow bull.*

53 HA Value Added J510

Bull — Calved 02/12/21 — 20172300

HA Prime Cut 4493
HA Value Added 7578
HA Rito Lady 3839#

S A V Final Answer 0035#
HA Lass 3300
HA Lass 4206#

Vermilion Sirloin
HA Miss Blackcap 9127
KG Solution 0018#
HA Rito Lady 0622

Sitz Traveler 8180#
S A V Emulous 8145
H A Image Maker 0415#
HA Lass 2644#

$M	+67
$W	+78
$F	+101
$G	+45
$B	+145
$C	+255

CED	BW	WW	YW	Scrot	HP	Milk	Marb	RE	Fat
+9	+0.7	+69	+125	+1.16	+14.8	+31	+.49	+.68	+.007

Calving Ease	Birth	205 / NR	365 / YR	%IMF / Rat	REA / Rat
✪✪	88	678 / 99	1246 / 101	3.94 / 90	12.2 / 98

Dam **5 WR 104** *Well-balanced good performing bull. Use on big heifers or cows.*

54 HA Value Added J498

Bull — Calved 02/10/21 — 20172218

HA Prime Cut 4493
HA Value Added 7578
HA Rito Lady 3839#

Sitz Wisdom 481T#
HA Blackcap Lady 6512
HA 9038 Blackcap Lady 9190#

Vermilion Sirloin
HA Miss Blackcap 9127
KG Solution 0018#
HA Rito Lady 0622

Connealy Onward#
Sitz Elluna Elite 94P
Mytty In Focus#
HA 9038 Blackcap Lady 7200

$M	+71
$W	+89
$F	+102
$G	+42
$B	+144
$C	+258

CED	BW	WW	YW	Scrot	HP	Milk	Marb	RE	Fat
+13	+1.2	+79	+134	+2.13	+11.5	+31	+.41	+.75	+.006

Calving Ease	Birth	205 / NR	365 / YR	%IMF / Rat	REA / Rat
✪✪✪	83	738 / 115	1312 / 109	3.44 / 84	12.3 / 100

Dam **2 WR 113** *Use on big heifers or cows. All around good bull in all economically important traits.*

Flush Brothers
Lots 55 - 57

These three bulls are all Prime Cut sons out of Casino Bomber's dam. Use these bulls on your cows and keep the heifers as they will be moderate framed, easy fleshing, high-producing cows. We have six heifer mates and they have the look of cows that will stand the test of time. Good bulls with sound structure and good performance.

56 HA Prime Cut J794

Bull *Calved 02/22/21* *+20182551*

Vermilion Sirloin
HA Prime Cut 4493
HA Miss Blackcap 9127

Casino Obvious Choice D02
Casino Annie G64
Casino Annie T68#

TC Franklin 619#
Vermilion Lass 8482#
HA Program 5652#
H A Miss Blackcap 1250#
S S Objective T510 0T26#
Casino Katlyn B42
G A R Sleep Easy 1009#
Casino Annie P08

$M	+53
$W	+51
$F	+110
$G	+43
$B	+153
$C	+251

CED	BW	WW	YW	Scrot	HP	Milk	Marb	RE	Fat
+4	+3.3	+65	+115	+1.76	+11.8	+19	+.34	+.85	-.030

Calving Ease	Birth	205 / NR	365 / YR	%IMF / Rat	REA / Rat
✪✪	ET	677 / ET	1184 / ET	2.98 / 87	13.1 / 102

Dam na

55 HA Prime Cut J790

Bull *Calved 02/27/21* *+20182548*

Vermilion Sirloin
HA Prime Cut 4493
HA Miss Blackcap 9127

Casino Obvious Choice D02
Casino Annie G64
Casino Annie T68#

TC Franklin 619#
Vermilion Lass 8482#
HA Program 5652#
H A Miss Blackcap 1250#
S S Objective T510 0T26#
Casino Katlyn B42
G A R Sleep Easy 1009#
Casino Annie P08

$M	+56
$W	+66
$F	+90
$G	+50
$B	+140
$C	+238

CED	BW	WW	YW	Scrot	HP	Milk	Marb	RE	Fat
+1	+3.6	+67	+108	+1.75	+10.2	+27	+.61	+.53	-.019

Calving Ease	Birth	205 / NR	365 / YR	%IMF / Rat	REA / Rat
✪✪	ET	685 / ET	1207 / ET	3.41 / 100	13.1 / 102

Dam na

57 HA Prime Cut J795

Bull *Calved 02/18/21* *+20182554*

Vermilion Sirloin
HA Prime Cut 4493
HA Miss Blackcap 9127

Casino Obvious Choice D02
Casino Annie G64
Casino Annie T68#

TC Franklin 619#
Vermilion Lass 8482#
HA Program 5652#
H A Miss Blackcap 1250#
S S Objective T510 0T26#
Casino Katlyn B42
G A R Sleep Easy 1009#
Casino Annie P08

$M	+29
$W	+59
$F	+108
$G	+47
$B	+155
$C	+230

CED	BW	WW	YW	Scrot	HP	Milk	Marb	RE	Fat
+4	+2.9	+71	+116	+1.21	+9.3	+19	+.58	+.58	+.008

Calving Ease	Birth	205 / NR	365 / YR	%IMF / Rat	REA / Rat
✪✪	ET	686 / ET	1177 / ET	3.85 / 113	12.1 / 95

Dam na

HA Prime Cut 4493

58 HA Outside J706

Bull — Calved 03/09/21 — 20203075

KG Solution 0018#	MOGCK Sure Shot#	$M	+55
HA Outside 7876	KG Rito Lady 8724	$W	+77
HA Ever Lady 1575#	S A V Bismarck 5682#	$F	+123
	HA Ever Lady 8066	$G	+22
KG High Regard 2073#	Geis Baloo 13'08	$B	+145
HA Lass 5304	KG Miss Wix 0680	$C	+243
HA Lass 7559#	H A Image Maker 0415# / H A Lass 7128		

CED	BW	WW	YW	Scrot	HP	Milk	Marb	RE	Fat
+1	+3.8	+92	+159	+1.8	+12.9	+20	-.10	+.92	+.003

Calving Ease	Birth	205 / NR	365 / YR	%IMF / Rat	REA / Rat
✪✪	88	721 / 112	1366 / 114	4.04 / 99	11.6 / 94

Dam 5 WR 99

Cow bull with top-of-the-line performance. The kind of a bull that will keep you in the cow business.

59 HA Outside Two J527

Bull — Calved 02/14/21 — 20172311

KG Solution 0018#	MOGCK Sure Shot#	$M	+72
HA Outside Two 7891	KG Rito Lady 8724	$W	+73
HA Ever Lady 1575#	S A V Bismarck 5682#	$F	+91
	HA Ever Lady 8066	$G	+59
HA Blackjack 2312	Apex Windy 078#	$B	+151
HA Rito Lady 6032	H A Blackcap Lady 1055#	$C	+268
HA Rito Lady 0771	HA Clear Image 8109 / HA Rito Lady 6825#		

CED	BW	WW	YW	Scrot	HP	Milk	Marb	RE	Fat
+12	-0.8	+61	+110	+1.36	+16.7	+30	+.89	+.58	+.027

Calving Ease	Birth	205 / NR	365 / YR	%IMF / Rat	REA / Rat
✪✪	82	655 / 102	1189 / 99	3.96 / 97	13.5 / 110

Dam 4 WR 100

Good performing heifer bull. Checks all the boxes very well.

60 HA Outside Two J462

Bull — Calved 02/07/21 — 20172229

KG Solution 0018#	MOGCK Sure Shot#	$M	+66
HA Outside Two 7891	KG Rito Lady 8724	$W	+84
HA Ever Lady 1575#	S A V Bismarck 5682#	$F	+83
	HA Ever Lady 8066	$G	+38
Basin Payweight 1682#	Basin Payweight 006S#	$B	+121
HA Lass 9142	21AR O Lass 7017	$C	+223
HA Lass 0874	HA Program 5652# / HA Lass 4206#		

CED	BW	WW	YW	Scrot	HP	Milk	Marb	RE	Fat
+3	+1.7	+69	+126	+1.25	+17	+38	+.27	+.77	-.017

Calving Ease	Birth	205 / NR	365 / YR	%IMF / Rat	REA / Rat
✪✪✪	72	736 / 107	1245 / 101	3.36 / 77	12.9 / 103

Dam na

Use on heifers or cows. Big ribeye and strong weaning performance.

61 HA Outside Two J495

Bull — Calved 02/10/21 — 20172217

KG Solution 0018#	MOGCK Sure Shot#	$M	+47
HA Outside Two 7891	KG Rito Lady 8724	$W	+69
HA Ever Lady 1575#	S A V Bismarck 5682#	$F	+82
	HA Ever Lady 8066	$G	+21
KG Up Country 3430	Sitz Up Country 428W	$B	+104
HA Ever Lady 7914	KG Lady Jewel 6530#	$C	+182
HA EVer Lady 4959	VAR Motivation 802 / HA Ever Lady 2263		

CED	BW	WW	YW	Scrot	HP	Milk	Marb	RE	Fat
+5	+1.3	+69	+126	+1.76	+10.1	+26	-.05	+.53	-.024

Calving Ease	Birth	205 / NR	365 / YR	%IMF / Rat	REA / Rat
✪✪	88	689 / 107	1255 / 105	3.12 / 76	11.2 / 91

Dam 2 WR 103

Moderate birth cow bull with strong growth traits.

62 HA Outside Two J500

Bull — Calved 02/09/21 — 20172219

KG Solution 0018#	MOGCK Sure Shot#	$M	+68
HA Outside Two 7891	KG Rito Lady 8724	$W	+87
HA Ever Lady 1575#	S A V Bismarck 5682#	$F	+91
	HA Ever Lady 8066	$G	+44
Spring Cove Reno 4021	KM Broken Bow 002#	$B	+135
HA Blackcap Lady 9990	Spring Cove Liza 021	$C	+243
HA Blackcap Lady 1602#	Sitz Upward 307R# / HA Blackcap Lady 5515		

CED	BW	WW	YW	Scrot	HP	Milk	Marb	RE	Fat
+7	+1.2	+81	+138	+1.79	+14.3	+28	+.39	+.85	-.011

Calving Ease	Birth	205 / NR	365 / YR	%IMF / Rat	REA / Rat
✪✪	83	829 / 121	1357 / 110	4.80 / 110	12.8 / 102

Dam 1 WR 121

All around good bull, nicely made, heavy weaning, strong numbered, well-balanced bull.

63 HA Cowboy Kind J618

Bull — Calved 02/23/21 — 20172348

HA Cowboy Up 5405	HA Outside 3008	$M	+66
HA Cowboy Kind 8157	HA Blackcap Lady 1602#	$W	+89
HA Lass 3303#	S A V Final Answer 0035#	$F	+93
	HA Lass 4206#	$G	+37
KG Up Country 3430	Sitz Up Country 428W	$B	+130
HA Blackcap Lady 8408	KG Lady Jewel 6530#	$C	+235
HA Blackcap Lady 3959#	S A V Bismarck 5682# / HA Blackcap Lady 1534#		

CED	BW	WW	YW	Scrot	HP	Milk	Marb	RE	Fat
+6	+1.1	+96	+157	+0.05	+13.8	+16	+.26	+.79	-.010

Calving Ease	Birth	205 / NR	365 / YR	%IMF / Rat	REA / Rat
✪✪	87	772 / 119	1386 / 116	3.95 / 98	13.7 / 113

Dam 2 WR 110

Top 1% WW, 2% YW, high end performance cow bull that will sire extra pounds at weaning and yearling. Nice patterned bull with strong maternal lineage.

64 HA Cowboy Kind J445

Bull — Calved 02/04/21 — 20172222

HA Cowboy Up 5405	HA Outside 3008	$M	+61
HA Cowboy Kind 8157	HA Blackcap Lady 1602#	$W	+76
HA Lass 3303#	S A V Final Answer 0035#	$F	+99
	HA Lass 4206#	$G	+31
E&B Plus 651	Connealy Confidence Plus	$B	+130
HA Blackcap Lady 9793	E&b Lady Predominant 299#	$C	+230
HA Blackcap Lady 4856	S A V Bismarck 5682# / H A Blackcap Lady 1055#		

CED	BW	WW	YW	Scrot	HP	Milk	Marb	RE	Fat
+6	+1.9	+73	+123	+0.86	+10.2	+26	+.14	+.69	-.010

Calving Ease	Birth	205 / NR	365 / YR	%IMF / Rat	REA / Rat
✪✪✪	74	705 / 103	1260 / 102	4.00 / 92	13.9 / 111

Dam 1 WR 103

Moderate birth cow bull with good performance.

65 HA Cowboy Kind J420

Bull — Calved 02/01/21 — 20172234 — ANGUS GS

HA Cowboy Up 5405
HA Cowboy Kind 8157
HA Lass 3303#

HA Double 07 5007
HA Blackcap Lady 9657
HA Blackcap Lady 4447

HA Outside 3008
HA Blackcap Lady 1602#
S A V Final Answer 0035#
HA Lass 4206#
KG High Regard 2073#
HA Blackbird 3358#
HA Blackjack 2312
HA 9038 Blackcap Lady 9190#

$M	+70
$W	+72
$F	+82
$G	+45
$B	+127
$C	+235

CED	BW	WW	YW	Scrot	HP	Milk	Marb	RE	Fat
+15	-2.6	+62	+110	+1.01	+11.8	+24	+.39	+1.02	+.005

Calving Ease	Birth	205 / NR	365 / YR	%IMF / Rat	REA / Rat
✪✪✪✪	67	676 / 99	1226 / 100	4.63 / 106	13.7 / 110

Dam 1 WR 99 — *Sure shot, sleep all night heifer bull with big ribeye.*

66 HA Value Added J520

Bull — Calved 02/13/21 — 20172305 — ANGUS GS

HA Prime Cut 4493
HA Value Added 7578
HA Rito Lady 3839#

HA Cowboy Up 5405
HA Lass 7983
HA Lass 4206#

Vermilion Sirloin
HA Miss Blackcap 9127
KG Solution 0018#
HA Rito Lady 0622
HA Outside 3008
HA Blackcap Lady 1602#
H A Image Maker 0415#
HA Lass 2644#

$M	+49
$W	+83
$F	+116
$G	+38
$B	+155
$C	+250

CED	BW	WW	YW	Scrot	HP	Milk	Marb	RE	Fat
+12	+1.1	+77	+144	+1.31	+8.2	+32	+.38	+.67	+.024

Calving Ease	Birth	205 / NR	365 / YR	%IMF / Rat	REA / Rat
✪✪✪	84	667 / 104	1245 / 104	2.93 / 72	12.3 / 100

Dam 3 WR 102 — *Strong performing, moderate birth bull.*

67 HA Prime Cut J669

Bull — Calved 03/01/21 — 20172279 — ANGUS GS

Vermilion Sirloin
HA Prime Cut 4493
HA Miss Blackcap 9127

S A V Bismarck 5682#
HA Rito Lady 4757#
HA Rito Lady 0845

TC Franklin 619#
Vermilion Lass 8482#
HA Program 5652#
H A Miss Blackcap 1250#
G A R Grid Maker#
S A V Abigale 0451
HA Program 5652#
HA Rito Lady 4211#

$M	+62
$W	+82
$F	+97
$G	+40
$B	+137
$C	+240

CED	BW	WW	YW	Scrot	HP	Milk	Marb	RE	Fat
+14	+0.0	+70	+121	+1.61	+10.4	+29	+.35	+.82	+.012

Calving Ease	Birth	205 / NR	365 / YR	%IMF / Rat	REA / Rat
✪✪✪	90	697 / 109	1286 / 108	4.27 / 104	12.6 / 102

Dam 6 WR 105 — *Use on big heifers or cows, strong growth traits with outstanding maternal lineage.*

68 HA Bronc J682

Bull — Calved 03/03/21 — 20172289 — ANGUS GS

Baldridge Bronc
Brookdale Bronc 148
Brookdale Jodie 786

HA Cowboy Up 5405
HA Lass 9694
HA Lass 6232

EF Commando 1366#
Baldridge Isabel Y69
S A V Resource 1441#
Brookdale Jodie 73
HA Outside 3008
HA Blackcap Lady 1602#
HA Prime Cut 4493
HA Lass 3307#

$M	+63
$W	+83
$F	+76
$G	+46
$B	+122
$C	+221

CED	BW	WW	YW	Scrot	HP	Milk	Marb	RE	Fat
+3	+2.5	+73	+120	+0.68	+10.2	+30	+.52	+.69	+.003

Calving Ease	Birth	205 / NR	365 / YR	%IMF / Rat	REA / Rat
✪✪	92	716 / 105	1286 / 104	5.08 / 116	13.3 / 106

Dam 1 WR 105 — *Correctly made cow bull from a strong cow family.*

69 HA Cowboy Up J674

Bull — Calved 03/01/21 — 20172281 — ANGUS GS

HA Cowboy Up 5405
HA Cowboy Up 9063
HA Blackcap Lady 7769

Sitz Upward 307R#
HA Lass 3401#
HA Lass 4206#

HA Outside 3008
HA Blackcap Lady 1602#
KG High Regard 2073#
HA 9038 Blackcap Lady 2197
Connealy Onward#
Sitz Henrietta Pride 81M
H A Image Maker 0415#
HA Lass 2644#

$M	+52
$W	+81
$F	+118
$G	+50
$B	+169
$C	+271

CED	BW	WW	YW	Scrot	HP	Milk	Marb	RE	Fat
+10	+1.1	+77	+136	+0.5	+8	+27	+.40	+1.13	-.043

Calving Ease	Birth	205 / NR	365 / YR	%IMF / Rat	REA / Rat
✪✪	85	710 / 111	1296 / 108	3.55 / 87	13.5 / 110

Dam 7 WR 108 — *Big ribeye, moderate birth cow bull with extra performance power. J674 comes from 3 Pathfinder cows in a row, loaded with top end cows on both sides of the pedigree. Cow bull that will make a difference when you sell your calves. Cool bull.*

70 HA Cowboy Kind J538

Bull — Calved 02/14/21 — 20172317 — ANGUS GS

HA Cowboy Up 5405
HA Cowboy Kind 8157
HA Lass 3303#

KG Up Country 3430
HA Miss Blackcap 6311
HA Miss Blackcap 0893

HA Outside 3008
HA Blackcap Lady 1602#
S A V Final Answer 0035#
HA Lass 4206#
Sitz Up Country 428W
KG Lady Jewel 6530#
HA Program 5652#
HA Miss Blackcap 3522

$M	+48
$W	+85
$F	+108
$G	+34
$B	+142
$C	+232

CED	BW	WW	YW	Scrot	HP	Milk	Marb	RE	Fat
+4	+1.4	+79	+141	+2.1	+10.7	+30	+.27	+.63	+.006

Calving Ease	Birth	205 / NR	365 / YR	%IMF / Rat	REA / Rat
✪✪	84	649 / 100	1292 / 108	3.08 / 76	13.5 / 112

Dam 4 WR 98 — *High performing cow bull that does well in all traits.*

71 HA Cowboy Up J723

Bull — Calved 03/11/21 — 20172269

HA Cowboy Up 5405
HA Cowboy Up 9063
HA Blackcap Lady 7769

HA Outside 3008
HA Blackcap Lady 1602#
KG High Regard 2073#
HA 9038 Blackcap Lady 2197

HA Prime Cut 4493
HA Blackcap Lady 8172
HA Blackcap Lady 5515

Vermilion Sirloin
HA Miss Blackcap 9127
E&b 4137 Dominett 814#
HA Blackcap Lady 3833

$M	$W	$F	$G	$B	$C
+49	+83	+84	+38	+121	+206

CED	BW	WW	YW	Scrot	HP	Milk	Marb	RE	Fat
+7	+2.8	+75	+121	+1.27	+9.7	+33	+.28	+.75	-.008

Calving Ease	Birth	205 / NR	365 / YR	%IMF / Rat	REA / Rat
✪✪	84	711 / 111	1234 / 103	3.90 / 95	11.6 / 94

Dam 2 WR 112 — *Cow bull, solid in all areas.*

72 HA Cowboy Up J710

Bull — Calved 03/10/21 — 20173438

HA Cowboy Up 5405
HT Cowboy Up 8129
HA Blackcap Lady 0851

HA Outside 3008
HA Blackcap Lady 1602#
HA Program 5652#
H A Blackcap Lady 1055#

VAR Motivation 802
HA EVer Lady 4959
HA Ever Lady 2263

Coleman Regis 904#
Vermilion Lass 0029#
HLL Duke 8107#
HA Ever Lady 8121

$M	$W	$F	$G	$B	$C
+51	+56	+84	+26	+110	+194

CED	BW	WW	YW	Scrot	HP	Milk	Marb	RE	Fat
+14	-0.9	+58	+109	+0.64	+9	+19	+.20	+.32	+.020

Calving Ease	Birth	205 / NR	365 / YR	%IMF / Rat	REA / Rat
✪✪✪	85	653 / 102	1248 / 104	4.26 / 104	12.2 / 99

Dam 5 WR 99 — *Moderate birth, good performance.*

73 HA Cowboy Kind J449

Bull — Calved 02/05/21 — 20172223

HA Cowboy Up 5405
HA Cowboy Kind 8157
HA Lass 3303#

HA Outside 3008
HA Blackcap Lady 1602#
S A V Final Answer 0035#
HA Lass 4206#

Connealy Right Answer 746#
Vermilion Pattie 1071#
Vermilion Pattie 9339

S A V Final Answer 0035#
Happy Dell of Conanga 262
Vermilion Just In Time
Vermilion Pattie 5414

$M	$W	$F	$G	$B	$C
+65	+83	+82	+22	+104	+200

CED	BW	WW	YW	Scrot	HP	Milk	Marb	RE	Fat
+8	+1.4	+74	+132	+0.76	+15.5	+33	+.22	+.21	+.070

Calving Ease	Birth	205 / NR	365 / YR	%IMF / Rat	REA / Rat
✪✪✪	87	645 / 100	1242 / 103	4.44 / 109	10.3 / 84

Dam 9 WR 108 — *Good balance in all areas, outstanding cow family.*

74 HA Cowboy Kind J860

Bull — Calved 02/19/21 — +20172319

HA Cowboy Up 5405
HA Cowboy Kind 8157
HA Lass 3303#

HA Outside 3008
HA Blackcap Lady 1602#
S A V Final Answer 0035#
HA Lass 4206#

S A V Bismarck 5682#
HA Ever Lady 1575#
HA Ever Lady 8066

G A R Grid Maker#
S A V Abigale 0451
H A Power Alliance 1025#
HA Ever Lady 5787

$M	$W	$F	$G	$B	$C
+69	+72	+73	+14	+87	+182

CED	BW	WW	YW	Scrot	HP	Milk	Marb	RE	Fat
+10	+0.0	+67	+116	+1.62	+14	+24	-.07	+.40	+.040

Calving Ease	Birth	205 / NR	365 / YR	%IMF / Rat	REA / Rat
✪✪✪✪	ET	630 / ET	1136 / ET	3.30 / 84	10.7 / 91

Dam 5 WR 107 — *Full brother to Lots 20 and 25. Nice made big ribeye heifer bull.*

75 HA Cowboy Up J428

Bull — Calved 02/02/21 — 20172236

HA Outside 3008
HA Cowboy Up 5405
HA Blackcap Lady 1602#

KG Solution 0018#
HA Ever Lady 1575#
Sitz Upward 307R#
HA Blackcap Lady 5515

HA Commander 4725
HA Miss Blackcap 6323
HA Miss Blackcap 8114

HA Commander 2544
HA Blackcap Lady 0597
ER Justice N013#
H A Miss Blackcap 1250#

$M	$W	$F	$G	$B	$C
+63	+61	+58	+23	+81	+168

CED	BW	WW	YW	Scrot	HP	Milk	Marb	RE	Fat
+11	-0.4	+47	+85	+0.64	+16.3	+34	+.16	+.11	+.011

Calving Ease	Birth	205 / NR	365 / YR	%IMF / Rat	REA / Rat
✪✪✪✪	82	609 / 95	1188 / 99	3.98 / 97	10.0 / 81

Dam 3 WR 105 — *High gaining heifer bull.*

76 HA Cowboy Up J643

Bull — Calved 02/26/21 — 20172359

HA Outside 3008
HA Cowboy Up 5405
HA Blackcap Lady 1602#

KG Solution 0018#
HA Ever Lady 1575#
Sitz Upward 307R#
HA Blackcap Lady 5515

Ellingson Identity 9104#
HA Forever Lady 3273
HA Forever Lady 8108

TC Aberdeen 759#
EA Queen Dolly 7813
HA Combination 6666
H A Forever Lady 8555#

$M	$W	$F	$G	$B	$C
+45	+58	+92	+25	+118	+198

CED	BW	WW	YW	Scrot	HP	Milk	Marb	RE	Fat
+6	+1.3	+65	+117	+0.33	+11.9	+19	+.22	+.24	+.032

Calving Ease	Birth	205 / NR	365 / YR	%IMF / Rat	REA / Rat
✪✪	84	668 / 104	1233 / 103	4.25 / 104	11.0 / 89

Dam 6 WR 102 — *Good performing cow bull with good substance and doability.*

77 HA Cowboy Kind J551

Bull — Calved 02/16/21 — 20172253

HA Cowboy Up 5405
HA Cowboy Kind 8157
HA Lass 3303#

HA Outside 3008
HA Blackcap Lady 1602#
S A V Final Answer 0035#
HA Lass 4206#

HLL Duke 8107#
HA Blackcap Lady 2266
HA 9038 Blackcap Lady 9352

CAR Duke 504
HLL Enchantress 008#
HA Program 5652#
HA Blackcap Lady 5515

$M	$W	$F	$G	$B	$C
+53	+67	+103	+31	+134	+227

CED	BW	WW	YW	Scrot	HP	Milk	Marb	RE	Fat
-6	+5.2	+76	+141	+1.46	+13.1	+29	+.14	+.62	-.025

Calving Ease	Birth	205 / NR	365 / YR	%IMF / Rat	REA / Rat
✪	102	645 / 99	1213 / 101	3.05 / 75	11.9 / 98

Dam 6 WR 104 — *High gaining cow bull.*

78 HA Cowboy Up J550

Bull | Calved 02/16/21 | 20172252

HA Outside 3008
HA Cowboy Up 5405
HA Blackcap Lady 1602#

KG Solution 0018#
HA Ever Lady 1575#
Sitz Upward 307R#
HA Blackcap Lady 5515

HA Bismarck 3265
HA Rito Lady 6089
HA Rito Lady 1592

S A V Bismarck 5682#
HA Erica Lassie 1506
CAR Efficient 534#
HA Rito Lady 7366

$M	+75
$W	+79
$F	+58
$G	+30
$B	+88
$C	+189

CED	BW	WW	YW	Scrot	HP	Milk	Marb	RE	Fat
+12	-0.8	+58	+99	+0.7	+15	+36	+.25	+.35	+.008

Calving Ease	Birth	205 / NR	365 / YR	%IMF / Rat	REA / Rat
✪✪✪✪	80	633 / 98	1155 / 97	4.10 / 101	10.1 / 83

Dam 4 WR 91 *Thick made heifer bull.*

79 HA Emerald J609

Bull | Calved 02/22/21 | 20172246

Connealy Confidence Plus
Connealy Emerald
Jace of Conanga 6571

Connealy Confidence 0100#
Elbanna of Conanga 1209
Connealy Armory
Jazzy of Conanga 4660 860C

HA Cowboy Up 5405
HA Blackbird 7662#
HA Blackbird 1711#

HA Outside 3008
HA Blackcap Lady 1602#
Sitz Upward 307R#
HA Blackbird 3525

$M	+52
$W	+71
$F	+87
$G	+37
$B	+124
$C	+213

CED	BW	WW	YW	Scrot	HP	Milk	Marb	RE	Fat
-1	+3.9	+74	+136	+0.5	+7.4	+28	+.34	+.44	-.015

Calving Ease	Birth	205 / NR	365 / YR	%IMF / Rat	REA / Rat
✪✪	97	639 / 100	1261 / 105	3.51 / 86	12.1 / 98

Dam 3 WR 106 *Very high-performance Emerald son from a high producing Cowboy Up daughter. Good bull.*

80 HA Emerald J621

Bull | Calved 02/23/21 | 20172350

Connealy Confidence Plus
Connealy Emerald
Jace of Conanga 6571

Connealy Confidence 0100#
Elbanna of Conanga 1209
Connealy Armory
Jazzy of Conanga 4660 860C

KG High Regard 2073#
HA Blackbird 5004
HA Blackbird 3333

Geis Baloo 13'08
KG Miss Wix 0680
S A V Net Worth 4200#
HA Blackbird 4299

$M	+49
$W	+61
$F	+83
$G	+63
$B	+146
$C	+238

CED	BW	WW	YW	Scrot	HP	Milk	Marb	RE	Fat
+4	+2.1	+65	+119	+1.02	+11.6	+23	+.88	+.81	+.019

Calving Ease	Birth	205 / NR	365 / YR	%IMF / Rat	REA / Rat
✪✪	95	668 / 104	1206 / 101	4.83 / 118	13.5 / 110

Dam 5 WR 102 *Another high-performing Emerald with excellent carcass traits and strong maternal ability.*

81 HA Emerald J526

Bull | Calved 02/13/21 | 20172310

Connealy Confidence Plus
Connealy Emerald
Jace of Conanga 6571

Connealy Confidence 0100#
Elbanna of Conanga 1209
Connealy Armory
Jazzy of Conanga 4660 860C

HA Prime Cut 4493
HA Dixie Erica 6185
HA Dixie Erica 2432

Vermilion Sirloin
HA Miss Blackcap 9127
H A Image Maker 0415#
C H Dixie Erica 9378 129#

$M	+69
$W	+78
$F	+96
$G	+59
$B	+155
$C	+270

CED	BW	WW	YW	Scrot	HP	Milk	Marb	RE	Fat
+2	+2.5	+74	+133	+0.54	+11.9	+28	+.69	+.94	-.027

Calving Ease	Birth	205 / NR	365 / YR	%IMF / Rat	REA / Rat
✪✪	90	605 / 94	1213 / 101	4.28 / 105	12.1 / 98

Dam 4 WR 99 *High gaining Emerald that shows good balance in all areas.*

82 HA Emerald J608

Bull | Calved 02/22/21 | 20172245

Connealy Confidence Plus
Connealy Emerald
Jace of Conanga 6571

Connealy Confidence 0100#
Elbanna of Conanga 1209
Connealy Armory
Jazzy of Conanga 4660 860C

KG Solution 0018#
HA Ever Lady 7859
HA Ever Lady 1575#

MOGCK Sure Shot#
KG Rito Lady 8724
S A V Bismarck 5682#
HA Ever Lady 8066

$M	+53
$W	+52
$F	+76
$G	+57
$B	+133
$C	+226

CED	BW	WW	YW	Scrot	HP	Milk	Marb	RE	Fat
+5	+1.8	+78	+135	+0.73	+13.8	+4	+.68	+.86	-.014

Calving Ease	Birth	205 / NR	365 / YR	%IMF / Rat	REA / Rat
✪✪	82	644 / 100	1182 / 98	5.17 / 126	13.5 / 110

Dam 2 WR 105 *Moderate birth Emerald son with high gain and strong carcass traits.*

83 HA Portfolio J436

Bull | Calved 02/03/21 | 20172237

Connealy Confidence Plus
Connealy Emerald
Jace of Conanga 6571

Connealy Confidence 0100#
Elbanna of Conanga 1209
Connealy Armory
Jazzy of Conanga 4660 860C

HA Value Added 7578
HA Blackcap Lady 9667
HA Blackcap Lady 3893#

HA Prime Cut 4493
HA Rito Lady 3839#
HA Program 1742
HA Blackcap Lady 1550

$M	+76
$W	+78
$F	+102
$G	+67
$B	+169
$C	+295

CED	BW	WW	YW	Scrot	HP	Milk	Marb	RE	Fat
+12	-1.0	+69	+133	+0.96	+15	+31	+.81	+.99	-.043

Calving Ease	Birth	205 / NR	365 / YR	%IMF / Rat	REA / Rat
✪✪✪✪	82	671 / 98	1276 / 103	3.41 / 78	12.4 / 99

Dam 1 WR 98 *Emerald heifer bull that fills all the boxes very well. Top 20% of the breed or better in 16 traits. Balance at its best.*

84 HA Emerald J404

Bull — Calved 01/29/21 — 20172231

Connealy Confidence Plus
Connealy Emerald
Jace of Conanga 6571

Connealy Confidence 0100#
Elbanna of Conanga 1209
Connealy Armory
Jazzy of Conanga 4660 860C

HA Cowboy Up 5405
HA Miss Blackcap 9055
HA Miss Blackcap 6142

HA Outside 3008
HA Blackcap Lady 1602#
Connealy Capitalist 028#
HA Miss Blackcap 4767

$M	$W	$F	$G	$B	$C
+81	+70	+79	+48	+127	+246

CED	BW	WW	YW	Scrot	HP	Milk	Marb	RE	Fat
+14	-0.8	+74	+130	+0.87	+16.2	+17	+.47	+.82	-.027

Calving Ease	Birth	205 / NR	365 / YR	%IMF / Rat	REA / Rat
✪✪✪✪	64	613 / 89	1216 / 98	5.06 / 116	11.2 / 90

Dam 1 WR 89 — *High gaining heifer bull.*

85 HA Emerald J566

Bull — Calved 02/17/21 — 20172258

Connealy Confidence Plus
Connealy Emerald
Jace of Conanga 6571

Connealy Confidence 0100#
Elbanna of Conanga 1209
Connealy Armory
Jazzy of Conanga 4660 860C

HA Prime Cut 4493
HA Lass 6232
HA Lass 3307#

Vermilion Sirloin
HA Miss Blackcap 9127
Connealy Consensus 7229#
HA Lass 4206#

$M	$W	$F	$G	$B	$C
+62	+61	+87	+64	+151	+258

CED	BW	WW	YW	Scrot	HP	Milk	Marb	RE	Fat
+12	-0.2	+64	+116	+1.78	+14.5	+19	+.86	+.85	-.007

Calving Ease	Birth	205 / NR	365 / YR	%IMF / Rat	REA / Rat
✪✪✪✪	92	641 / 99	1241 / 104	4.53 / 112	12.9 / 107

Dam 4 WR 103 — *High gaining heifer bull with strong carcass traits.*

86 HA Emerald J460

Bull — Calved 02/06/21 — 20172228

Connealy Confidence Plus
Connealy Emerald
Jace of Conanga 6571

Connealy Confidence 0100#
Elbanna of Conanga 1209
Connealy Armory
Jazzy of Conanga 4660 860C

Vermilion Sirloin
HA Esthonia 5377
HA Esthonia 0505#

TC Franklin 619#
Vermilion Lass 8482#
H A Image Maker 0415#
HA Esthonia 8234

$M	$W	$F	$G	$B	$C
+61	+82	+88	+51	+139	+241

CED	BW	WW	YW	Scrot	HP	Milk	Marb	RE	Fat
+10	-0.1	+78	+129	-0.08	+9.5	+23	+.51	+.92	-.027

Calving Ease	Birth	205 / NR	365 / YR	%IMF / Rat	REA / Rat
✪✪✪	90	620 / 97	1138 / 95	3.60 / 88	11.3 / 92

Dam 5 WR 99 — *Moderate birth cow bull.*

87 HA Emerald J539

Bull — Calved 02/14/21 — 20172318

Connealy Confidence Plus
Connealy Emerald
Jace of Conanga 6571

Connealy Confidence 0100#
Elbanna of Conanga 1209
Connealy Armory
Jazzy of Conanga 4660 860C

HA Prime Cut 4493
HA Blackbird 6283
HA Blackbird 3358#

Vermilion Sirloin
HA Miss Blackcap 9127
S A V Net Worth 4200#
HA Blackbird 4299

$M	$W	$F	$G	$B	$C
+77	+68	+92	+59	+152	+274

CED	BW	WW	YW	Scrot	HP	Milk	Marb	RE	Fat
+5	+2.9	+70	+122	+0.54	+9.6	+22	+.79	+.81	+.013

Calving Ease	Birth	205 / NR	365 / YR	%IMF / Rat	REA / Rat
✪✪	98	616 / 96	1232 / 103	4.13 / 101	13.9 / 113

Dam 3 WR 102 — *Cow bull with strong carcass traits.*

89 HA Resilient J496

Bull — Calved 02/10/21 — 20177313

Sitz Stellar 726D
Sitz Resilient 10208
Sitz Miss Burgess 1856

Mohnen Substantial 272#
SITZ Pride 200B
Sitz Top Game 561X#
Sitz Miss Burgess 4381

KG High Regard 2073#
HA Beauty 6585
HA Beauty 1949

Geis Baloo 13'08
KG Miss Wix 0680
S A V Bismarck 5682#
HA Beauty 9427

$M	$W	$F	$G	$B	$C
+79	+83	+107	+49	+156	+281

CED	BW	WW	YW	Scrot	HP	Milk	Marb	RE	Fat
+3	+3.3	+84	+138	+0.54	+17.3	+25	+.53	+.93	+.015

Calving Ease	Birth	205 / NR	365 / YR	%IMF / Rat	REA / Rat
✪✪	92	622 / 97	1187 / 99	3.33 / 81	12.2 / 99

Dam 3 WR 106 — *Cow bull that is strong in all areas.*

90 HA Resilient J888

Bull — Calved 03/01/21 — +20177402

Sitz Stellar 726D
Sitz Resilient 10208
Sitz Miss Burgess 1856

Mohnen Substantial 272#
SITZ Pride 200B
Sitz Top Game 561X#
Sitz Miss Burgess 4381

PA Power Tool 9108#
HA Ever Lady 5325
HA Ever Lady 1575#

G A R Predestined#
Shamrocks Beebee Queen 3095
S A V Bismarck 5682#
HA Ever Lady 8066

$M	$W	$F	$G	$B	$C
+87	+73	+56	+42	+99	+215

CED	BW	WW	YW	Scrot	HP	Milk	Marb	RE	Fat
+6	+1.5	+56	+94	+0.93	+8.4	+33	+.55	+.49	+.038

Calving Ease	Birth	205 / NR	365 / YR	%IMF / Rat	REA / Rat
✪✪	ET	605 / ET	1098 / ET	4.68 / 120	10.7 / 91

Dam 3 WR 103 — *Moderate birth cow bull.*

92 HA Fundamental J730

Bull — Calved 03/13/21 — 20172270

KG Justified 3023#
GDAR Fundamental 614
GDAR Blackbird Lady 416

Connealy Judgment
KG Miss Magic 1443
Sitz Dash 10277#
GDAR Blackbird Lady 2274

HA Prime Cut 4493
HA Blackbird Lass 7456
HA Blackbird Lass 5015

Vermilion Sirloin
HA Miss Blackcap 9127
HA Outside 3008
HA Blackbird Lass 9222#

$M	$W	$F	$G	$B	$C
+53	+59	+101	+53	+154	+253

CED	BW	WW	YW	Scrot	HP	Milk	Marb	RE	Fat
+6	+2.6	+71	+124	+1.72	+16.2	+18	+.66	+.66	-.001

Calving Ease	Birth	205 / NR	365 / YR	%IMF / Rat	REA / Rat
✪✪	92	721 / 112	1209 / 101	4.18 / 102	13.1 / 107

Dam 2 WR 101 — *High-performing 614 that is very strong across the board.*

95 HA Playbook J863

Bull — Calved 02/22/21 — +20172321

Basin Payweight 1682#	Basin Payweight 006S#	$M	+97
TEX Playbook 5437	21AR O Lass 7017	$W	+77
Rita 1C43 of 9M26 Complete	Summitcrest Complete 1P55#	$F	+83
	Rita 9M26 of Rita 5F56 Pred		
KG Solution 0018#	MOGCK Sure Shot#	$G	+30
HA Blackcap Lady 5301	KG Rito Lady 8724	$B	+113
H A Blackcap Lady 1055#	Papa Forte 1921#	$C	+244
	H A Rito Blackcap 9038		

CED	BW	WW	YW	Scrot	HP	Milk	Marb	RE	Fat
+10	-1.2	+65	+114	+0.7	+19.6	+27	+.29	+.25	+.013

Calving Ease	Birth	205 / NR	365 / YR	%IMF / Rat	REA / Rat
✪✪✪✪	ET	596 / ET	1146 / ET	3.20 / 82	10.2 / 87

Dam 3 WR 97 — *J863 is a good gaining heifer bull.*

93 HA Fundamental J617

Bull — Calved 02/23/21 — 20172347

KG Justified 3023#	Connealy Judgment	$M	+63
GDAR Fundamental 614	KG Miss Magic 1443	$W	+69
GDAR Blackbird Lady 416	Sitz Dash 10277#	$F	+62
	GDAR Blackbird Lady 2274		
S A V Pioneer 7301#	S A V Final Answer 0035#	$G	+48
HA Blackcap Lady 5366	S A V Blackbird 5297	$B	+110
HA 9038 Blackcap Lady 9190#	Mytty In Focus#	$C	+206
	HA 9038 Blackcap Lady 7200		

CED	BW	WW	YW	Scrot	HP	Milk	Marb	RE	Fat
+13	-0.6	+57	+103	+2.11	+14	+30	+.73	+.45	+.061

Calving Ease	Birth	205 / NR	365 / YR	%IMF / Rat	REA / Rat
✪✪✪✪	82	643 / 99	1177 / 98	4.50 / 111	12.2 / 101

Dam 5 WR 99 — *Well-balanced true heifer bull.*

96 HA Playbook J896

Bull — Calved 03/06/21 — +20177414

Basin Payweight 1682#	Basin Payweight 006S#	$M	+89
TEX Playbook 5437	21AR O Lass 7017	$W	+84
Rita 1C43 of 9M26 Complete	Summitcrest Complete 1P55#	$F	+89
	Rita 9M26 of Rita 5F56 Pred		
KG Solution 0018#	MOGCK Sure Shot#	$G	+15
HA Blackcap Lady 5301	KG Rito Lady 8724	$B	+104
H A Blackcap Lady 1055#	Papa Forte 1921#	$C	+224
	H A Rito Blackcap 9038		

CED	BW	WW	YW	Scrot	HP	Milk	Marb	RE	Fat
+2	+1.3	+68	+107	+0.28	+13.4	+31	-.01	+.20	+.027

Calving Ease	Birth	205 / NR	365 / YR	%IMF / Rat	REA / Rat
✪✪✪	ET	694 / ET	1168 / ET	3.85 / 98	11.2 / 96

Dam 3 WR 97 — *Moderate birth cow bull.*

97 HA Playbook J890

Bull — Calved 03/01/21 — +20177407

Basin Payweight 1682#	Basin Payweight 006S#	$M	+110
TEX Playbook 5437	21AR O Lass 7017	$W	+92
Rita 1C43 of 9M26 Complete	Summitcrest Complete 1P55#	$F	+79
	Rita 9M26 of Rita 5F56 Pred		
KG Solution 0018#	MOGCK Sure Shot#	$G	+37
HA Blackcap Lady 5301	KG Rito Lady 8724	$B	+116
H A Blackcap Lady 1055#	Papa Forte 1921#	$C	+260
	H A Rito Blackcap 9038		

CED	BW	WW	YW	Scrot	HP	Milk	Marb	RE	Fat
+12	-2.7	+64	+108	+1.43	+16.4	+34	+.54	+.21	+.055

Calving Ease	Birth	205 / NR	365 / YR	%IMF / Rat	REA / Rat
✪✪✪✪	ET	613 / ET	1111 / ET	3.80 / 97	11.9 / 102

Dam 3 WR 97 — *Good gaining heifer bull that does well in all areas.*

94 HA Justified J711

Bull — Calved 03/10/21 — 20172267

KG Justified 3023#	Connealy Judgment	$M	+62
KG Justified 7175	KG Miss Magic 1443	$W	+71
KG Victoria 4101	SITZ Logic Y46#	$F	+92
	KG Victoria 2621		
KG High Regard 2073#	Geis Baloo 13'08	$G	+34
HA Blackcap 7970	KG Miss Wix 0680	$B	+126
HA Blackcap 2032	Connealy Consensus 7229#	$C	+225
	Blackcap of RR 4733		

CED	BW	WW	YW	Scrot	HP	Milk	Marb	RE	Fat
+4	+2.1	+66	+112	+1.4	+11.3	+27	+.28	+.70	+.029

Calving Ease	Birth	205 / NR	365 / YR	%IMF / Rat	REA / Rat
✪✪	92	724 / 112	1244 / 104	3.38 / 83	14.5 / 120

Dam 2 WR 106 — *Heavy weaning, big ribeye cow bull.*

98 HA Playbook J883

Bull — Calved 02/27/21 — +20172329

Basin Payweight 1682#	Basin Payweight 006S#	$M	+80
TEX Playbook 5437	21AR O Lass 7017	$W	+90
Rita 1C43 of 9M26 Complete	Summitcrest Complete 1P55#	$F	+88
	Rita 9M26 of Rita 5F56 Pred		
S A V Final Answer 0035#	Sitz Traveler 8180#	$G	+33
HA Lass 3303#	S A V Emulous 8145	$B	+122
HA Lass 4206#	H A Image Maker 0415#	$C	+238
	HA Lass 2644#		

CED	BW	WW	YW	Scrot	HP	Milk	Marb	RE	Fat
+13	-1.0	+65	+112	+1.01	+13.7	+39	+.35	+.40	+.026

Calving Ease	Birth	205 / NR	365 / YR	%IMF / Rat	REA / Rat
✪✪✪✪	ET	661 / ET	1192 / ET	4.19 / 107	12.6 / 108

Dam 6 WR 108 — *Flush brother to Lots 16, 17 and 18. Heifer bull with nice performance and outstanding maternal traits.*

HA 99 — HA Value Added J522

Bull — Calved 02/13/21 — 20172307 — ANGUS GS

HA Prime Cut 4493 / **HA Value Added 7578** / HA Rito Lady 3839#
Vermilion Sirloin / HA Miss Blackcap 9127 / KG Solution 0018# / HA Rito Lady 0622

KG High Regard 2073# / **HA Blackcap Lady 6372#** / HA Blackcap Lady 9143
Geis Baloo 13'08 / KG Miss Wix 0680 / Mytty In Focus# / HA Blackcap Lady 4202#

$M	+76
$W	+76
$F	+85
$G	+66
$B	+151
$C	+272

CED	BW	WW	YW	Scrot	HP	Milk	Marb	RE	Fat
+12	+0.7	+71	+120	+2.07	+11.5	+23	+.89	+.83	-.012

Calving Ease	Birth	205 / NR	365 / YR	%IMF / Rat	REA / Rat
✪✪✪	86	610 / 95	1237 / 103	4.52 / 111	12.5 / 102

Dam 4 WR 105 — *High-performing heifer bull with very high carcass traits. Strong cow family.*

HA 100 — HA Prime Cut J693

Bull — Calved 03/05/21 — 20172294 — ANGUS GS

HA Prime Cut 4493 / **Timber Line Prime Cut 339** / TLR Eliminatress 4-14
Vermilion Sirloin / HA Miss Blackcap 9127 / Timber Line Felix 532 / TLR Eliminatress G07

Botts Ten X 4008 / **HA Eileen 9758** / HA Eileen 5951
A A R Ten X 7008 S A# / Dixie Erica of BA 2077# / VAR Motivation 802 / HA Eileen 6810

$M	+56
$W	+82
$F	+115
$G	+52
$B	+167
$C	+273

CED	BW	WW	YW	Scrot	HP	Milk	Marb	RE	Fat
+1	+3.8	+87	+140	+0.86	+10.1	+22	+.76	+.50	+.034

Calving Ease	Birth	205 / NR	365 / YR	%IMF / Rat	REA / Rat
✪✪	93	752 / 110	1358 / 110	5.27 / 121	13.3 / 106

Dam 1 WR 110 — *Really nice bull, very strong in the performance area with high carcass marks.*

HA 101 — HA Value Added J627

Bull — Calved 02/24/21 — 20172353 — ANGUS GS

HA Prime Cut 4493 / **HA Value Added 7578** / HA Rito Lady 3839#
Vermilion Sirloin / HA Miss Blackcap 9127 / KG Solution 0018# / HA Rito Lady 0622

Connealy Capitalist 028# / **HA Eileenmere 3161** / HA Eileenmere 5655#
S A V Final Answer 0035# / Prides Pita of Conanga 8821 / H A Image Maker 0415# / HA Eileenmere 2716

$M	+77
$W	+89
$F	+89
$G	+37
$B	+126
$C	+240

CED	BW	WW	YW	Scrot	HP	Milk	Marb	RE	Fat
+12	+0.1	+69	+106	+0.63	+13.7	+34	+.28	+.72	-.010

Calving Ease	Birth	205 / NR	365 / YR	%IMF / Rat	REA / Rat
✪✪✪	92	650 / 101	1165 / 97	3.51 / 86	12.3 / 100

Dam 6 WR 97 — *Good performance moderate birth use on big heifers or cows.*

HA 102 — HA Prime Cut J634

Bull — Calved 02/24/21 — 20172357 — ANGUS GS

HA Prime Cut 4493 / **Timber Line Prime Cut 339** / TLR Eliminatress 4-14
Vermilion Sirloin / HA Miss Blackcap 9127 / Timber Line Felix 532 / TLR Eliminatress G07

HA Outside Two 7891 / **HA Lass 9712** / HA Lass 3352
KG Solution 0018# / HA Ever Lady 1575# / S A V Net Worth 4200# / HA Lass 4206#

$M	+46
$W	+90
$F	+88
$G	+32
$B	+120
$C	+202

CED	BW	WW	YW	Scrot	HP	Milk	Marb	RE	Fat
+8	+0.3	+70	+114	+2.1	+10.6	+38	+.25	+.59	+.019

Calving Ease	Birth	205 / NR	365 / YR	%IMF / Rat	REA / Rat
✪✪✪	76	713 / 104	1249 / 101	3.48 / 80	11.2 / 90

Dam 1 WR 104 — *Moderate birth cow bull.*

HA 103 — HA Prime Cut J454

Bull — Calved 02/06/21 — 20172225 — ANGUS GS

Vermilion Sirloin / **HA Prime Cut 4493** / HA Miss Blackcap 9127
TC Franklin 619# / Vermilion Lass 8482# / HA Program 5652# / H A Miss Blackcap 1250#

HA Outside Two 7891 / **HA Blackcap Lady 9633** / HA Blackcap Lady 2547#
KG Solution 0018# / HA Ever Lady 1575# / CAR Efficient 534# / HA Blackcap Lady 0862

$M	+50
$W	+65
$F	+76
$G	+39
$B	+116
$C	+200

CED	BW	WW	YW	Scrot	HP	Milk	Marb	RE	Fat
+12	-0.1	+59	+100	+1.7	+10.2	+25	+.53	+.36	+.046

Calving Ease	Birth	205 / NR	365 / YR	%IMF / Rat	REA / Rat
✪✪✪✪	70	640 / 93	1160 / 94	5.44 / 124	11.5 / 92

Dam 1 WR 93 — *Good gaining heifer bull.*

HA 104 — HA Prime Cut J409

Bull — Calved 01/30/21 — 20172233 — ANGUS GS

Vermilion Sirloin / **HA Prime Cut 4493** / HA Miss Blackcap 9127
TC Franklin 619# / Vermilion Lass 8482# / HA Program 5652# / H A Miss Blackcap 1250#

HA Outside Two 7891 / **HA Blackcap Lady 9537** / HA Blackcap Lady 5366
KG Solution 0018# / HA Ever Lady 1575# / S A V Pioneer 7301# / HA 9038 Blackcap Lady 9190#

$M	+50
$W	+68
$F	+91
$G	+50
$B	+141
$C	+233

CED	BW	WW	YW	Scrot	HP	Milk	Marb	RE	Fat
+4	+1.7	+70	+117	+1.75	+12	+23	+.58	+.81	+.014

Calving Ease	Birth	205 / NR	365 / YR	%IMF / Rat	REA / Rat
✪✪	76	659 / 96	1217 / 99	4.19 / 96	11.7 / 94

Dam 1 WR 96 — *Use on big heifers or cows.*

HA 105 — HA Prime Cut J676

Bull — Calved 03/02/21 — 20172283 — ANGUS GS

HA Prime Cut 4493 / **Timber Line Prime Cut 339** / TLR Eliminatress 4-14
Vermilion Sirloin / HA Miss Blackcap 9127 / Timber Line Felix 532 / TLR Eliminatress G07

Spring Cove Reno 4021 / **HA Blackcap Lady 9974** / HA Blackcap Lady 1602#
KM Broken Bow 002# / Spring Cove Liza 021 / Sitz Upward 307R# / HA Blackcap Lady 5515

$M	+84
$W	+86
$F	+82
$G	+27
$B	+109
$C	+225

CED	BW	WW	YW	Scrot	HP	Milk	Marb	RE	Fat
+7	+1.4	+70	+117	+1.6	+16.2	+35	+.18	+.41	+.012

Calving Ease	Birth	205 / NR	365 / YR	%IMF / Rat	REA / Rat
✪✪	90	744 / 109	1237 / 100	3.99 / 91	12.0 / 96

Dam 1 WR 109 — *Heavy weaning cow bull.*

HA 106 HA Prime Country J680

Bull — Calved 03/03/21 — 20172287

HA Prime Cut 4493
HA Prime Country 8169
HA Blackcap Lady 0590#

Vermilion Sirloin
HA Miss Blackcap 9127
Gardens Prime Star#
HA Blackcap Lady 3833

KG High Regard 2073#
HA Forever Lady 6115
HA Forever Lady 4527

Geis Baloo 13'08
KG Miss Wix 0680
W R A Game Day Y7
HA Forever Lady 2137

$M	+52
$W	+69
$F	+101
$G	+36
$B	+138
$C	+231

CED	BW	WW	YW	Scrot	HP	Milk	Marb	RE	Fat
+13	+1.2	+68	+115	+1.2	+13.6	+25	+.28	+.71	+.000

Calving Ease	Birth	205 / NR	365 / YR	%IMF / Rat	REA / Rat
✪✪✪	84	650 / 101	1156 / 96	4.14 / 101	10.9 / 89

Dam 4 WR 102 — *Use on big heifers or cows.*

HA 107 HA Prime Cut J567

Bull — Calved 02/17/21 — 20172259

Vermilion Sirloin
HA Prime Cut 4493
HA Miss Blackcap 9127

TC Franklin 619#
Vermilion Lass 8482#
HA Program 5652#
H A Miss Blackcap 1250#

Connealy Capitalist 028#
HA Miss Blackcap 6142
HA Miss Blackcap 4767

S A V Final Answer 0035#
Prides Pita of Conanga 8821
S A V Bismarck 5682#
HA Miss Blackcap 0561

$M	+78
$W	+82
$F	+106
$G	+50
$B	+156
$C	+280

CED	BW	WW	YW	Scrot	HP	Milk	Marb	RE	Fat
+11	+0.3	+78	+139	+2.06	+11	+25	+.64	+.65	+.013

Calving Ease	Birth	205 / NR	365 / YR	%IMF / Rat	REA / Rat
✪✪✪✪	85	655 / 101	1201 / 100	3.36 / 83	12.8 / 106

Dam 4 WR 100 — *Heifer bull that fills all the boxes very well.*

HA 108 HA Prime Cut J564

Bull — Calved 02/17/21 — 20172257

Vermilion Sirloin
HA Prime Cut 4493
HA Miss Blackcap 9127

TC Franklin 619#
Vermilion Lass 8482#
HA Program 5652#
H A Miss Blackcap 1250#

KG High Regard 2073#
HA Blackcap Lady 5068
HA Blackcap Lady 3959#

Geis Baloo 13'08
KG Miss Wix 0680
S A V Bismarck 5682#
HA Blackcap Lady 1534#

$M	+79
$W	+87
$F	+93
$G	+31
$B	+124
$C	+240

CED	BW	WW	YW	Scrot	HP	Milk	Marb	RE	Fat
+12	-0.3	+73	+117	+1.3	+15.7	+29	+.21	+.77	+.042

Calving Ease	Birth	205 / NR	365 / YR	%IMF / Rat	REA / Rat
✪✪✪✪	85	653 / 101	1171 / 98	3.58 / 88	12.6 / 104

Dam 5 WR 99 — *Good weaning heifer bull.*

HA 109 HA Value Added J521

Bull — Calved 02/13/21 — 20172306

HA Prime Cut 4493
HA Value Added 7578
HA Rito Lady 3839#

Vermilion Sirloin
HA Miss Blackcap 9127
KG Solution 0018#
HA Rito Lady 0622

Connealy Commonwealth
Top Notch Lady 823
Top Notch Lady Big Bud 353

Basin Payweight 1682#
Parisian of Conanga 3582#
HA Bismarck 1625
Top Notch Lady Big Bud 058

$M	+53
$W	+75
$F	+95
$G	+45
$B	+140
$C	+235

CED	BW	WW	YW	Scrot	HP	Milk	Marb	RE	Fat
+9	+0.3	+72	+113	+0.01	+13	+22	+.50	+.69	+.007

Calving Ease	Birth	205 / NR	365 / YR	%IMF / Rat	REA / Rat
✪✪	87	708 / 109	1140 / 95	2.84 / 70	12.1 / 100

Dam 2 WR 110 — *Heavy weaning, moderate birth, use one big heifers or cows.*

HA 110 HA Outside J679

Bull — Calved 03/03/21 — 20172286

KG Solution 0018#
HA Outside 7876
HA Ever Lady 1575#

MOGCK Sure Shot#
KG Rito Lady 8724
S A V Bismarck 5682#
HA Ever Lady 8066

Vermilion Sirloin
HA Blackcap Lady 5425
HA Blackcap Lady 1914#

TC Franklin 619#
Vermilion Lass 8482#
S A V Bismarck 5682#
H A Blackcap Lady 1015

$M	+77
$W	+84
$F	+110
$G	+44
$B	+154
$C	+277

CED	BW	WW	YW	Scrot	HP	Milk	Marb	RE	Fat
+3	+3.6	+92	+148	+2.36	+11.7	+19	+.50	+.68	+.024

Calving Ease	Birth	205 / NR	365 / YR	%IMF / Rat	REA / Rat
✪✪	98	696 / 108	1296 / 108	3.30 / 81	14.1 / 115

Dam 4 WR 102 — *Really good high-performance cow bull with strong maternal ability. Does well in all areas across the board. These 7876 sons are thick made, beautiful patterned bulls with extra length and depth of body. Structurally very complete.*

HA 111 HA Outside J687

Bull — Calved 03/04/21 — 20195852

KG Solution 0018#
HA Outside 7876
HA Ever Lady 1575#

MOGCK Sure Shot#
KG Rito Lady 8724
S A V Bismarck 5682#
HA Ever Lady 8066

Vermilion Sirloin
HA Pamela 5937
HA Pamela 8017

TC Franklin 619#
Vermilion Lass 8482#
HA Program 5652#
HA Pamela 6888

$M	+55
$W	+76
$F	+124
$G	+22
$B	+146
$C	+244

CED	BW	WW	YW	Scrot	HP	Milk	Marb	RE	Fat
+0	+4.3	+92	+159	+1.87	+12.9	+20	-.09	+.90	+.005

Calving Ease	Birth	205 / NR	365 / YR	%IMF / Rat	REA / Rat
✪✪	95	681 / 106	1324 / 110	3.13 / 77	14.1 / 115

Dam 4 WR 100 — *Another very high performing 7876 son, nice made, long lasting kind of bull.*

HA 112 HA Outside J677

Bull — Calved 03/03/21 — 20172284 — ANGUS

KG Solution 0018#
HA Outside 7876
HA Ever Lady 1575#

MOGCK Sure Shot#
KG Rito Lady 8724
S A V Bismarck 5682#
HA Ever Lady 8066

HA Prime Cut 4493
HA Ever Lady 7665
HA Ever Lady 5325

Vermilion Sirloin
HA Miss Blackcap 9127
PA Power Tool 9108#
HA Ever Lady 1575#

$M	+36
$W	+71
$F	+116
$G	+30
$B	+146
$C	+225

CED	BW	WW	YW	Scrot	HP	Milk	Marb	RE	Fat
+4	+2.9	+82	+140	+1.47	+8.9	+19	+.27	+.56	+.051

Calving Ease	Birth	205 / NR	365 / YR	%IMF / Rat	REA / Rat
✪✪	88	669 / 104	1303 / 109	4.41 / 108	11.8 / 96

Dam 2 WR 108 — *High substance cow bull.*

HA 113 HA Outside Two J591

Bull — Calved 02/20/21 — 20172242 — ANGUS

KG Solution 0018#
HA Outside Two 7891
HA Ever Lady 1575#

MOGCK Sure Shot#
KG Rito Lady 8724
S A V Bismarck 5682#
HA Ever Lady 8066

Connealy Counselor#
HA Lass 5041
HA Lass 3006

Connealy Mentor 7374#
Jaze of Conanga 234
Connealy Capitalist 028#
HA Lass 4206#

$M	+55
$W	+72
$F	+98
$G	+47
$B	+145
$C	+243

CED	BW	WW	YW	Scrot	HP	Milk	Marb	RE	Fat
+4	+1.7	+72	+131	+1.93	+14.7	+26	+.45	+.76	-.026

Calving Ease	Birth	205 / NR	365 / YR	%IMF / Rat	REA / Rat
✪✪	92	626 / 96	1184 / 99	3.36 / 83	11.6 / 96

Dam 5 WR 104 — *Good numbered, balanced trait cow bull.*

HA 114 HA Outside Two J514

Bull — Calved 02/12/21 — 20172302 — ANGUS

KG Solution 0018#
HA Outside Two 7891
HA Ever Lady 1575#

MOGCK Sure Shot#
KG Rito Lady 8724
S A V Bismarck 5682#
HA Ever Lady 8066

Mystic Hill Charlo 524
HA Blackbird 8498
HA Blackbird 6283

Coleman Charlo 0256#
Brookmeade Rose 714
HA Prime Cut 4493
HA Blackbird 3358#

$M	+67
$W	+67
$F	+72
$G	+36
$B	+108
$C	+207

CED	BW	WW	YW	Scrot	HP	Milk	Marb	RE	Fat
+12	+0.1	+68	+114	+0.76	+13.3	+17	+.39	+.45	+.028

Calving Ease	Birth	205 / NR	365 / YR	%IMF / Rat	REA / Rat
✪✪✪✪	76	649 / 100	1182 / 99	4.80 / 119	12.1 / 100

Dam 2 WR 94 — *Sure shot heifer bull.*

HA 115 HA General J611

Bull — Calved 02/22/21 — 20177286 — ANGUS

Baldridge Colonel C251
Mohnen General 548
S A V Madame Pride 5290

baldridge Xpand x743
Baldridge Isabel Y69
S A V 8180 Traveler 004#
S A V Madame Pride 0075

VAR Motivation 802
HA Rito Lady 5948
HA 4167 Rito Lady 7398

Coleman Regis 904#
Vermilion Lass 0029#
HA Legend 2992
H A 4167 Lady 1456

$M	+71
$W	+76
$F	+66
$G	+48
$B	+115
$C	+220

CED	BW	WW	YW	Scrot	HP	Milk	Marb	RE	Fat
+10	+1.2	+63	+101	+0.87	+8.6	+30	+.81	+.12	+.049

Calving Ease	Birth	205 / NR	365 / YR	%IMF / Rat	REA / Rat
✪✪	86	673 / 105	1228 / 103	5.35 / 131	11.6 / 94

Dam 4 WR 101 — *Moderate birth cow bull with steady performance.*

HA 116 HA Cavalry J686

Bull — Calved 03/04/21 — 20172292 — ANGUS

JVC Cavalry V3326
Diamond Cavalry 4243 MM
Diamond Enchantress 4470

Connealy Cavalry 1149#
Brusett Forever W857
H A R B Icon 019#
Diamond Enchantress 6364

CAR Efficient 534#
HA Blackcap Lady 2532
HA Blackcap Lady 0884

K C F Bennett Efficient
CAR Miss Susie 308#
HA Program 5652#
H A Blackcap Lady 1015

$M	+60
$W	+67
$F	+101
$G	+53
$B	+154
$C	+260

CED	BW	WW	YW	Scrot	HP	Milk	Marb	RE	Fat
+6	+1.7	+64	+114	+0.54	+15.8	+28	+.70	+.55	-.007

Calving Ease	Birth	205 / NR	365 / YR	%IMF / Rat	REA / Rat
✪✪✪	88	657 / 101	1212 / 101	3.79 / 94	12.0 / 99

Dam 4 WR 100 — *Use on big heifers or cows.*

HA 117 HA Cavalry J624

Bull — Calved 02/23/21 — 20172352 — ANGUS

JVC Cavalry V3326
Diamond Cavalry 4243 MM
Diamond Enchantress 4470

Connealy Cavalry 1149#
Brusett Forever W857
H A R B Icon 019#
Diamond Enchantress 6364

S A V Bismarck 5682#
HA Lass 7882
HA Lass 4206#

G A R Grid Maker#
S A V Abigale 0451
H A Image Maker 0415#
HA Lass 2644#

$M	+62
$W	+74
$F	+84
$G	+38
$B	+121
$C	+219

CED	BW	WW	YW	Scrot	HP	Milk	Marb	RE	Fat
+15	-3.5	+64	+107	+0.7	+14.6	+26	+.39	+.54	+.020

Calving Ease	Birth	205 / NR	365 / YR	%IMF / Rat	REA / Rat
✪✪✪✪	74	660 / 103	1194 / 100	3.83 / 94	13.2 / 107

Dam 3 WR 105 — *Good weaning heifer bull.*

HA 118 HA Cavalry J681

Bull — Calved 03/03/21 — 20172288 — ANGUS

JVC Cavalry V3326
Diamond Cavalry 4243 MM
Diamond Enchantress 4470

Connealy Cavalry 1149#
Brusett Forever W857
H A R B Icon 019#
Diamond Enchantress 6364

Connealy Consensus 7229#
HA Lass 3329
HA Lass 4206#

Connealy Consensus#
Blue Lilly of Conanga 16
H A Image Maker 0415#
HA Lass 2644#

$M	+79
$W	+79
$F	+69
$G	+49
$B	+118
$C	+232

CED	BW	WW	YW	Scrot	HP	Milk	Marb	RE	Fat
+13	-0.7	+66	+107	+0.87	+17.1	+31	+.69	+.41	+.019

Calving Ease	Birth	205 / NR	365 / YR	%IMF / Rat	REA / Rat
✪✪✪✪	86	689 / 107	1209 / 101	5.32 / 130	11.4 / 93

Dam 7 WR 105 — *Good weaning heifer bull.*

HA 120 — HA Cavalry J668

Bull — Calved 03/01/21 — 20172278 — ANGUS GS

JVC Cavalry V3326
Diamond Cavalry 4243 MM
Diamond Enchantress 4470

S A V Pioneer 7301#
HA Blackcap Lady 5373
HA 9038 Blackcap Lady 9190#

Connealy Cavalry 1149#
Brusett Forever W857
H A R B Icon 019#
Diamond Enchantress 6364

S A V Final Answer 0035#
S A V Blackbird 5297
Mytty In Focus#
HA 9038 Blackcap Lady 7200

$M	+65
$W	+70
$F	+94
$G	+37
$B	+131
$C	+235

CED	BW	WW	YW	Scrot	HP	Milk	Marb	RE	Fat
+11	+0.5	+71	+123	+1.36	+14.8	+21	+.33	+.68	+.014

Calving Ease	Birth	205 / NR	365 / YR	%IMF / Rat	REA / Rat
✪✪✪	93	679 / 106	1173 / 98	4.60 / 112	13.2 / 107

Dam 5 WR 96 — *Strong weaning heifer bull.*

HA 121 — HA Cow Man J589

Bull — Calved 02/19/21 — 20172241 — ANGUS GS

Basin Payweight 1682#
HA Cow Man 7939
HA Blackcap Lady 1602#

S A V Net Worth 4200#
HA Lass 3352
HA Lass 4206#

Basin Payweight 006S#
21AR O Lass 7017
Sitz Upward 307R#
HA Blackcap Lady 5515

S A V 8180 Traveler 004#
S A V May 2410
H A Image Maker 0415#
HA Lass 2644#

$M	+82
$W	+81
$F	+76
$G	+26
$B	+103
$C	+216

CED	BW	WW	YW	Scrot	HP	Milk	Marb	RE	Fat
+11	-1.5	+55	+102	+1.49	+16	+43	+.29	+.40	+.082

Calving Ease	Birth	205 / NR	365 / YR	%IMF / Rat	REA / Rat
✪✪✪✪	87	641 / 99	1177 / 99	3.24 / 80	12.7 / 105

Dam 7 WR 102 — *High maternal heifer bull.*

HA 122 — HA Image Maker J891

Bull — Calved 03/01/21 — +20172331 — ANGUS GS

Hero 6267 of R R 2418#
H A Image Maker 0415#
H A Rito Blackcap 9038

PA Power Tool 9108#
HA Ever Lady 5325
HA Ever Lady 1575#

R R Hero 6267#
R R Everelda Entense 0413
H 96 Rito 2100 7371
H 96 Blackcap 3835

G A R Predestined#
Shamrocks Beebee Queen 3095
S A V Bismarck 5682#
HA Ever Lady 8066

$M	+76
$W	+71
$F	+68
$G	+27
$B	+95
$C	+199

CED	BW	WW	YW	Scrot	HP	Milk	Marb	RE	Fat
+11	+1.6	+57	+98	+1.09	+14.4	+33	+.16	+.40	+.001

Calving Ease	Birth	205 / NR	365 / YR	%IMF / Rat	REA / Rat
✪✪	ET	583 / ET	1095 / ET	3.19 / 82	10.8 / 92

Dam 3 WR 103 — *Moderate birth cow bull.*

HA 123 — HA Dominett J866

Bull — Calved 02/23/21 — +20172322 — ANGUS GS

Gardens EXT 4137 S2#
E&b 4137 Dominett 814#
D B 83 Traveler 388

KG Solution 0018#
HA Blackcap Lady 5301
H A Blackcap Lady 1055#

N Bar Emulation EXT#
Green Garden Bonnie 1134 S1#
E&b Traveler 183
Lady Stacker B194

MOGCK Sure Shot#
KG Rito Lady 8724
Papa Forte 1921#
H A Rito Blackcap 9038

$M	+63
$W	+58
$F	+97
$G	+33
$B	+129
$C	+230

CED	BW	WW	YW	Scrot	HP	Milk	Marb	RE	Fat
-2	+3.4	+68	+121	+1.08	+16.4	+21	+.28	+.37	-.009

Calving Ease	Birth	205 / NR	365 / YR	%IMF / Rat	REA / Rat
✪✪	ET	624 / ET	1128 / ET	4.07 / 104	11.2 / 96

Dam 3 WR 97 — *Cow bull that will sire outstanding replacement heifers.*

HA 124 — HA Bronc J612

Bull — Calved 02/22/21 — 20172247 — ANGUS GS

Baldridge Bronc
Brookdale Bronc 148
Brookdale Jodie 786

DPL Boundary T72
HA Blackcap Lady 9669
HA Blackcap Lady 5390

EF Commando 1366#
Baldridge Isabel Y69
S A V Resource 1441#
Brookdale Jodie 73

KM Broken Bow 002#
DPL Barbara 4080
S A V Bismarck 5682#
HA Blackcap Lady 1847

$M	+64
$W	+89
$F	+92
$G	+39
$B	+131
$C	+234

CED	BW	WW	YW	Scrot	HP	Milk	Marb	RE	Fat
+11	+0.5	+73	+122	+0.33	+8.6	+33	+.44	+.50	+.017

Calving Ease	Birth	205 / NR	365 / YR	%IMF / Rat	REA / Rat
✪✪✪✪	78	724 / 106	1270 / 103	5.92 / 135	12.1 / 97

Dam 1 WR 106 — *High-performing heifer bull that does everything well.*

HA 125 — HA Dominett J893

Bull — Calved 03/02/21 — +20172332 — ANGUS GS

Gardens EXT 4137 S2#
E&b 4137 Dominett 814#
D B 83 Traveler 388

KG Solution 0018#
HA Blackcap Lady 5301
H A Blackcap Lady 1055#

N Bar Emulation EXT#
Green Garden Bonnie 1134 S1#
E&b Traveler 183
Lady Stacker B194

MOGCK Sure Shot#
KG Rito Lady 8724
Papa Forte 1921#
H A Rito Blackcap 9038

$M	+73
$W	+69
$F	+65
$G	+32
$B	+97
$C	+199

CED	BW	WW	YW	Scrot	HP	Milk	Marb	RE	Fat
+7	-2.2	+48	+84	+1.24	+16.7	+36	+.25	+.41	-.006

Calving Ease	Birth	205 / NR	365 / YR	%IMF / Rat	REA / Rat
✪✪✪✪	ET	577 / ET	1075 / ET	3.76 / 96	12.3 / 105

Dam 3 WR 97 — *Maternal based heifer bull.*

HA 126 — HA Dominett J895

Bull — Calved 03/05/21 — +20172333 — ANGUS GS

Gardens EXT 4137 S2#
E&b 4137 Dominett 814#
D B 83 Traveler 388

PA Power Tool 9108#
HA Ever Lady 5325
HA Ever Lady 1575#

N Bar Emulation EXT#
Green Garden Bonnie 1134 S1#
E&b Traveler 183
Lady Stacker B194

G A R Predestined#
Shamrocks Beebee Queen 3095
S A V Bismarck 5682#
HA Ever Lady 8066

$M	+67
$W	+62
$F	+72
$G	+28
$B	+99
$C	+195

CED	BW	WW	YW	Scrot	HP	Milk	Marb	RE	Fat
+3	+2.7	+56	+102	+1.61	+13.4	+33	+.09	+.70	+.004

Calving Ease	Birth	205 / NR	365 / YR	%IMF / Rat	REA / Rat
✪✪	ET	690 / ET	1172 / ET	3.43 / 88	12.1 / 103

Dam 3 WR 103 — *Use this bull for strong cow making ability.*

HA 128 — HA Resilient J598

Bull — Calved 02/20/21 — 20177270 — ANGUS GS

Sitz Stellar 726D
Sitz Resilient 10208
Sitz Miss Burgess 1856

HA Cowboy Up 5405
HA Rito Lady 8186
HA Rito Lady 1695

Mohnen Substantial 272#
SITZ Pride 200B
Sitz Top Game 561X#
Sitz Miss Burgess 4381

HA Outside 3008
HA Blackcap Lady 1602#
Sitz Upward 307R#
HA Rito Lady 7373#

$M	+95
$W	+93
$F	+96
$G	+40
$B	+136
$C	+271

CED	BW	WW	YW	Scrot	HP	Milk	Marb	RE	Fat
+3	+1.6	+84	+137	+0.8	+9.9	+26	+.50	+.42	+.033

Calving Ease	Birth	205 / NR	365 / YR	%IMF / Rat	REA / Rat
✪✪	84	629 / 98	1184 / 99	4.73 / 116	12.8 / 104

Dam 2 WR 98 — *High gaining Resilient from a very strong cow family. Moderate birth, attractive made bull.*

HA 129 HA Resilient J431

Bull — Calved 02/02/21 — 20177311

Sire	Dam	Maternal Grandsire	Maternal Grandsire's Dam
Sitz Stellar 726D	Mohnen Substantial 272#	SITZ Pride 200B	Sitz Top Game 561X#
Sitz Resilient 10208			Sitz Miss Burgess 4381
Sitz Miss Burgess 1856			
HA Cowboy Up 5405	HA Outside 3008	HA Blackcap Lady 1602#	HA Program 5652#
HA Blackbird 8260			HA Blackbird 2553#
HA Blackbird 9413			

$M	+67
$W	+77
$F	+81
$G	+28
$B	+110
$C	+210

CED	BW	WW	YW	Scrot	HP	Milk	Marb	RE	Fat
+14	-1.7	+66	+120	+1.4	+14.3	+29	+.21	+.34	+.004

Calving Ease	Birth	205 / NR	365 / YR	%IMF / Rat	REA / Rat
✪✪✪✪	82	621 / 97	1144 / 96	3.87 / 95	10.9 / 89

Dam 2 WR 97 — *High gaining heifer bull.*

HA 130 HA Resilient J886

Bull — Calved 02/28/21 — +20177405

Sire	Dam	Maternal Grandsire	Maternal Grandsire's Dam
Sitz Stellar 726D	Mohnen Substantial 272#	SITZ Pride 200B	Sitz Top Game 561X#
Sitz Resilient 10208			Sitz Miss Burgess 4381
Sitz Miss Burgess 1856			
KG Solution 0018#	MOGCK Sure Shot#	KG Rito Lady 8724	Papa Forte 1921#
HA Blackcap Lady 5301			H A Rito Blackcap 9038
H A Blackcap Lady 1055#			

$M	+85
$W	+86
$F	+98
$G	+57
$B	+155
$C	+286

CED	BW	WW	YW	Scrot	HP	Milk	Marb	RE	Fat
+5	+0.1	+78	+132	+0.69	+14.8	+25	+.72	+.73	-.018

Calving Ease	Birth	205 / NR	365 / YR	%IMF / Rat	REA / Rat
✪✪	ET	587 / ET	1067 / ET	3.40 / 87	11.2 / 96

Dam 3 WR 97 — *Moderate birth cow bull.*

HA 131 HA Cow Man J628

Bull — Calved 02/24/21 — 20172354

Sire	Dam	Maternal Grandsire	Maternal Grandsire's Dam
Basin Payweight 1682#	Basin Payweight 006S#	21AR O Lass 7017	Sitz Upward 307R#
HA Cow Man 7939			HA Blackcap Lady 5515
HA Blackcap Lady 1602#			
KG High Regard 2073#	Geis Baloo 13'08	KG Miss Wix 0680	CAR Efficient 534#
HA Forever Lady 7670			HA Forever Lady 0778#
HA Forever Lady 2543			

$M	+84
$W	+83
$F	+86
$G	+45
$B	+132
$C	+255

CED	BW	WW	YW	Scrot	HP	Milk	Marb	RE	Fat
+12	-1.0	+61	+111	+1.1	+16.6	+38	+.64	+.46	+.046

Calving Ease	Birth	205 / NR	365 / YR	%IMF / Rat	REA / Rat
✪✪✪✪	84	600 / 92	1149 / 96	5.20 / 128	11.0 / 91

Dam 3 WR 96 — *True heifer bull.*

HA 132 HA Cow Man J678

Bull — Calved 03/03/21 — 20172285

Sire	Dam	Maternal Grandsire	Maternal Grandsire's Dam
Basin Payweight 1682#	Basin Payweight 006S#	21AR O Lass 7017	Sitz Upward 307R#
HA Cow Man 7939			HA Blackcap Lady 5515
HA Blackcap Lady 1602#			
Vermilion Sirloin	TC Franklin 619#	Vermilion Lass 8482#	CAR Efficient 534#
HA Blackbird 5244			HA Blackbird 9255
HA Blackbird 1501			

$M	+74
$W	+89
$F	+82
$G	+48
$B	+131
$C	+244

CED	BW	WW	YW	Scrot	HP	Milk	Marb	RE	Fat
+13	-2.5	+61	+101	+1.63	+11.8	+40	+.83	+.33	+.096

Calving Ease	Birth	205 / NR	365 / YR	%IMF / Rat	REA / Rat
✪✪✪✪	84	632 / 97	1134 / 95	5.13 / 127	11.1 / 92

Dam 4 WR 102 — *High IMF heifer bull.*

HA 134 HA Cowboy Kind J558

Bull — Calved 02/16/21 — 20172254

Sire	Dam	Maternal Grandsire	Maternal Grandsire's Dam
HA Cowboy Up 5405	HA Outside 3008	HA Blackcap Lady 1602#	S A V Final Answer 0035#
HA Cowboy Kind 8157			HA Lass 4206#
HA Lass 3303#			
S A V Recharge 3436#	Rito 707 of Ideal 3407 7075	S A V Blackcap May 4136	H A Image Maker 0415#
HA Lass 7856			HA Lass 2644#
HA Lass 4206#			

$M	+45
$W	+72
$F	+74
$G	+35
$B	+109
$C	+186

CED	BW	WW	YW	Scrot	HP	Milk	Marb	RE	Fat
+12	-0.8	+65	+122	+1.28	+9.4	+29	+.31	+.49	+.003

Calving Ease	Birth	205 / NR	365 / YR	%IMF / Rat	REA / Rat
✪✪✪✪	80	668 / 103	1134 / 95	4.25 / 105	10.7 / 88

Dam 2 WR 106 — *Strong performing heifer bull with high end maternal lineage.*

HA 136 HA Boundary J700

Bull — Calved 03/07/21 — 20172266

Sire	Dam	Maternal Grandsire	Maternal Grandsire's Dam
DPL Boundary T72	KM Broken Bow 002#	DPL Barbara 4080	Botts Ten X 4008
HA Boundary 9004			HA Blackcap Lady 0873
HA Blackcap Lady 7080			
HA Prime Cut 4493	Vermilion Sirloin	HA Miss Blackcap 9127	HA Outside 3008
HA Miss Blackcap 9725			HA Miss Blackcap 7294
HA Miss Blackcap 5171			

$M	+43
$W	+68
$F	+88
$G	+27
$B	+115
$C	+192

CED	BW	WW	YW	Scrot	HP	Milk	Marb	RE	Fat
+13	-0.6	+57	+102	+2.25	+9.8	+33	-.05	+.87	-.038

Calving Ease	Birth	205 / NR	365 / YR	%IMF / Rat	REA / Rat
✪✪✪✪	70	667 / 97	1177 / 95	3.39 / 78	12.8 / 102

Dam 1 WR 97 — *Big ribeye heifer bull.*

HA 137 HA Bronc J650

Bull — Calved 02/26/21 — 20172361

Sire	Dam	Maternal Grandsire	Maternal Grandsire's Dam
Baldridge Bronc	EF Commando 1366#	Baldridge Isabel Y69	S A V Resource 1441#
Brookdale Bronc 148			Brookdale Jodie 73
Brookdale Jodie 786			
HA Outside Two 7891	KG Solution 0018#	HA Ever Lady 1575#	HA Prime Cut 4493
HA Blackcap Lady 9701			HA Blackcap Lady 2547#
HA Blackcap Lady 6245			

$M	+79
$W	+89
$F	+101
$G	+39
$B	+140
$C	+261

CED	BW	WW	YW	Scrot	HP	Milk	Marb	RE	Fat
+8	+0.8	+77	+139	+2.1	+15.4	+33	+.45	+.62	+.044

Calving Ease	Birth	205 / NR	365 / YR	%IMF / Rat	REA / Rat
✪✪✪	68	693 / 101	1256 / 102	3.92 / 90	12.4 / 99

Dam 1 WR 101 — *Good performing heifer bull that reads strong in all areas.*

HA 138 HA Image Maker J503

Bull — Calved 02/11/21 — 20172298

Sire	Dam	Maternal Grandsire	Maternal Grandsire's Dam
Hero 6267 of R R 2418#	R R Hero 6267#	H 96 Rito 2100 7371	HA Outside 3008
H A Image Maker 0415#			H 96 Blackcap 3835
H A Rito Blackcap 9038			
HA Cowboy Up 5405	R R Everelda Entense 0413	HA Blackcap Lady 1602#	HA Program 5652#
HA Lass 8219			HA Lass 4206#
HA Lass 0874			

$M	+57
$W	+60
$F	+73
$G	+19
$B	+93
$C	+178

CED	BW	WW	YW	Scrot	HP	Milk	Marb	RE	Fat
+6	+2.3	+62	+105	+0.06	+11	+23	-.06	+.48	-.010

Calving Ease	Birth	205 / NR	365 / YR	%IMF / Rat	REA / Rat
✪✪	80	579 / 90	1144 / 95	3.85 / 94	12.8 / 104

Dam 2 WR 95 — *Moderate birth cow bull with strong maternal background.*

139 HA Image Maker J519

Bull — Calved 02/13/21 — 20172304

Hero 6267 of R R 2418#
H A Image Maker 0415#
H A Rito Blackcap 9038

R R Hero 6267#
R R Everelda Entense 0413
H 96 Rito 2100 7371
H 96 Blackcap 3835

HA Prime Cut 4493
HA Blackbird 8291
HA Blackbird 6304#

Vermilion Sirloin
HA Miss Blackcap 9127
HA Thunderbird 4916
HA Blackbird 4405

$M	$W	$F	$G	$B	$C
+61	+80	+72	+23	+94	+183

CED	BW	WW	YW	Scrot	HP	Milk	Marb	RE	Fat
+7	+1.2	+62	+100	+1.12	+8.3	+37	+.06	+.38	+.000

Calving Ease	Birth	205 / NR	365 / YR	%IMF / Rat	REA / Rat
✪✪	82	562 / 88	1117 / 93	3.24 / 79	12.6 / 102

Dam 2 WR 95 — *Moderate birth cow bull.*

140 HA Image Maker J887

Bull — Calved 02/28/21 — +20172330

Hero 6267 of R R 2418#
H A Image Maker 0415#
H A Rito Blackcap 9038

R R Hero 6267#
R R Everelda Entense 0413
H 96 Rito 2100 7371
H 96 Blackcap 3835

PA Power Tool 9108#
HA Ever Lady 5325
HA Ever Lady 1575#

G A R Predestined#
Shamrocks Beebee Queen 3095
S A V Bismarck 5682#
HA Ever Lady 8066

$M	$W	$F	$G	$B	$C
+57	+69	+76	+28	+105	+193

CED	BW	WW	YW	Scrot	HP	Milk	Marb	RE	Fat
+11	+1.5	+60	+99	+0.9	+12	+30	+.28	+.17	+.013

Calving Ease	Birth	205 / NR	365 / YR	%IMF / Rat	REA / Rat
✪✪✪	ET	592 / ET	1078 / ET	5.72 / 146	10.1 / 86

Dam 3 WR 103 — *Use on big heifers or cows.*

141 HA General J636

Bull — Calved 02/24/21 — 20177287

Baldridge Colonel C251
Mohnen General 548
S A V Madame Pride 5290

baldridge Xpand x743
Baldridge Isabel Y69
S A V 8180 Traveler 004#
S A V Madame Pride 0075

Connealy Capitalist 028#
HA Blackcap Lady 6126
HA Blackcap Lady 4925

S A V Final Answer 0035#
Prides Pita of Conanga 8821
Sitz Wisdom 481T#
H A Blackcap Lady 1055#

$M	$W	$F	$G	$B	$C
+87	+85	+69	+44	+114	+235

CED	BW	WW	YW	Scrot	HP	Milk	Marb	RE	Fat
+6	+2.4	+82	+127	+0.95	+12.9	+22	+.63	+.36	+.040

Calving Ease	Birth	205 / NR	365 / YR	%IMF / Rat	REA / Rat
✪✪	94	668 / 104	1201 / 100	5.23 / 128	11.5 / 93

Dam 4 WR 99 — *Nice numbered General calf, strong in all areas.*

142 HA General J606

Bull — Calved 02/22/21 — 20177279

Baldridge Colonel C251
Mohnen General 548
S A V Madame Pride 5290

baldridge Xpand x743
Baldridge Isabel Y69
S A V 8180 Traveler 004#
S A V Madame Pride 0075

KG High Regard 2073#
HA Blackcap Lady 7759
HA Blackcap Lady 3889

Geis Baloo 13'08
KG Miss Wix 0680
KG Solution 0018#
HA Blackcap Lady 1946

$M	$W	$F	$G	$B	$C
+55	+60	+79	+32	+112	+200

CED	BW	WW	YW	Scrot	HP	Milk	Marb	RE	Fat
+9	+0.1	+63	+110	+0.36	+8.1	+18	+.26	+.45	-.002

Calving Ease	Birth	205 / NR	365 / YR	%IMF / Rat	REA / Rat
✪✪	83	561 / 86	1076 / 90	4.07 / 100	12.4 / 102

Dam 2 WR 98 — *Moderate birth cow bull.*

144 HA Bronc J756

Bull — Calved 03/24/21 — 20172338

Baldridge Bronc
Larsen Bronc 41U
Larsen Eldorene 70M

EF Commando 1366#
Baldridge Isabel Y69
Sitz Rainmaker 11127#
LRA Eldorene 222F

Ellingson Identity 9104#
HA Blackcap Lady 4704
HA Blackcap Lady 2061

TC Aberdeen 759#
EA Queen Dolly 7813
S A V Bismarck 5682#
HA 9038 Blackcap Lady 8306

$M	$W	$F	$G	$B	$C
+69	+79	+81	+28	+108	+209

CED	BW	WW	YW	Scrot	HP	Milk	Marb	RE	Fat
+7	+0.9	+71	+122	+0.7	+15.4	+28	+.24	+.24	+.013

Calving Ease	Birth	205 / NR	365 / YR	%IMF / Rat	REA / Rat
✪✪✪✪	80	670 / 104	1244 / 104	3.31 / 81	11.9 / 97

Dam 4 WR 104 — *Good performance with solid balance in all areas. Use on big heifers or cows.*

145 HA Emerald J467

Bull — Calved 02/07/21 — 20172209

Connealy Confidence Plus
Connealy Emerald
Jace of Conanga 6571

Connealy Confidence 0100#
Elbanna of Conanga 1209
Connealy Armory
Jazzy of Conanga 4660 860C

KG High Regard 2073#
HA Lass 5006
HA Lass 3303#

Geis Baloo 13'08
KG Miss Wix 0680
S A V Final Answer 0035#
HA Lass 4206#

$M	$W	$F	$G	$B	$C
+62	+44	+59	+33	+93	+183

CED	BW	WW	YW	Scrot	HP	Milk	Marb	RE	Fat
+14	-1.7	+45	+86	+0.8	+11.1	+20	+.18	+.74	-.013

Calving Ease	Birth	205 / NR	365 / YR	%IMF / Rat	REA / Rat
✪✪✪✪	85	572 / 89	1086 / 91	3.20 / 78	12.5 / 102

Dam 3 WR 101 — *Sure shot heifer bull.*

146 HA Emerald J647

Bull — Calved 02/26/21 — 20172360

Connealy Confidence Plus
Connealy Emerald
Jace of Conanga 6571

Connealy Confidence 0100#
Elbanna of Conanga 1209
Connealy Armory
Jazzy of Conanga 4660 860C

KG High Regard 2073#
HA Rito Lady 5203
HA Rito Lady 7373#

Geis Baloo 13'08
KG Miss Wix 0680
HA Midland 4230
HA Rito Lady 5516

$M	$W	$F	$G	$B	$C
+48	+64	+59	+46	+106	+185

CED	BW	WW	YW	Scrot	HP	Milk	Marb	RE	Fat
+6	+0.8	+63	+101	+1.38	+8.2	+21	+.58	+.49	+.004

Calving Ease	Birth	205 / NR	365 / YR	%IMF / Rat	REA / Rat
✪✪✪	87	613 / 95	1109 / 92	4.34 / 106	11.8 / 96

Dam 5 WR 96 — *Moderate birth, use on big heifers or cows.*

HA 148 — HA Emerald J536

Bull — Calved 02/14/21 — 20172316

Connealy Confidence Plus	Connealy Confidence 0100#	$M	+86
Connealy Emerald	Elbanna of Conanga 1209	$W	+69
Jace of Conanga 6571	Connealy Armory	$F	+86
	Jazzy of Conanga 4660 860C	$G	+70
HA Prime Cut 4493	Vermilion Sirloin	$B	+157
HA Blackcap Lady 6245	HA Miss Blackcap 9127	$C	+290
HA Blackcap Lady 2547#	CAR Efficient 534#		
	HA Blackcap Lady 0862		

CED	BW	WW	YW	Scrot	HP	Milk	Marb	RE	Fat
+15	-2.3	+57	+108	+1.23	+17.3	+28	+1.19	+.41	+.029

Calving Ease	Birth	205 / NR	365 / YR	%IMF / Rat	REA / Rat
✪✪✪✪	80	569 / 88	1027 / 86	5.65 / 140	10.9 / 90

Dam 4 WR 97 — *Heifer bull with strong carcass trait ability.*

HA 149 — HA Emerald J588

Bull — Calved 02/19/21 — 20172240

Connealy Confidence Plus	Connealy Confidence 0100#	$M	+82
Connealy Emerald	Elbanna of Conanga 1209	$W	+68
Jace of Conanga 6571	Connealy Armory	$F	+61
	Jazzy of Conanga 4660 860C	$G	+51
Basin Payweight 1682#	Basin Payweight 006S#	$B	+111
HA Rito Lady 6463	21AR O Lass 7017	$C	+226
HA Rito Lady 8409	Mytty In Focus#		
	HA Rito Lady 2601#		

CED	BW	WW	YW	Scrot	HP	Milk	Marb	RE	Fat
+10	-0.7	+57	+101	+0.23	+14.1	+26	+.63	+.57	-.007

Calving Ease	Birth	205 / NR	365 / YR	%IMF / Rat	REA / Rat
✪✪✪	86	617 / 95	1129 / 94	5.72 / 141	11.0 / 91

Dam 4 WR 102 — *Well-balanced heifer bull.*

HA 151 — HA Cowboy Up J764

Bull — Calved 03/31/21 — 20172341

HA Cowboy Up 5405	HA Outside 3008	$M	+19
HA Cowboy Up 9063	HA Blackcap Lady 1602#	$W	+82
HA Blackcap Lady 7769	KG High Regard 2073#	$F	+103
	HA 9038 Blackcap Lady 2197	$G	+57
HA Prime Cut 4493	Vermilion Sirloin	$B	+160
HA Blackcap Lady 8176	HA Miss Blackcap 9127	$C	+227
HA Blackcap Lady 5515	E&b 4137 Dominett 814#		
	HA Blackcap Lady 3833		

CED	BW	WW	YW	Scrot	HP	Milk	Marb	RE	Fat
+1	+3.2	+85	+147	+1	+8.7	+30	+.59	+.97	-.051

Calving Ease	Birth	205 / NR	365 / YR	%IMF / Rat	REA / Rat
✪✪	78	670 / 104	/	5.23 / 128	11.4 / 93

Dam 2 WR 103 — *Moderate birth cow bull with good performance.*

HA 152 — HA Cowboy Up J767

Bull — Calved 04/02/21 — 20172342

HA Cowboy Up 5405	HA Outside 3008	$M	+45
HA Cowboy Up 9063	HA Blackcap Lady 1602#	$W	+78
HA Blackcap Lady 7769	KG High Regard 2073#	$F	+84
	HA 9038 Blackcap Lady 2197	$G	+62
Musgrave Aviator#	Koupals B&B Identity#	$B	+146
HA Lassie 8301	MCATL Forever Lady 1429-138	$C	+234
HA Lassie 6267	HA Prime Cut 4493		
	HA Lassie 6612		

CED	BW	WW	YW	Scrot	HP	Milk	Marb	RE	Fat
+4	+1.0	+74	+119	+1.42	+7.7	+23	+.77	+.94	-.009

Calving Ease	Birth	205 / NR	365 / YR	%IMF / Rat	REA / Rat
✪✪✪	80	713 / 111	/	5.60 / 137	11.8 / 96

Dam 2 WR 108 — *High weaning and feedlot growth. Strong cow family, cool bull with strong carcass ability.*

HA 153 — HA Cowboy Up J672

Bull — Calved 03/01/21 — 20172280

HA Outside 3008	KG Solution 0018#	$M	+46
HA Cowboy Up 5405	HA Ever Lady 1575#	$W	+67
HA Blackcap Lady 1602#	Sitz Upward 307R#	$F	+100
	HA Blackcap Lady 5515	$G	+28
HA Prime Cut 4493	Vermilion Sirloin	$B	+128
HA Miss Blackcap 6231	HA Miss Blackcap 9127	$C	+212
HA Miss Blackcap 3337	S A V Bismarck 5682#		
	H A Miss Blackcap 1250#		

CED	BW	WW	YW	Scrot	HP	Milk	Marb	RE	Fat
+7	+1.8	+68	+127	+1.17	+12.5	+27	+.05	+.63	-.036

Calving Ease	Birth	205 / NR	365 / YR	%IMF / Rat	REA / Rat
✪✪	95	626 / 96	1216 / 101	3.14 / 78	13.3 / 110

Dam 3 WR 104 — *Heavy muscled cow bull.*

HA 154 — HA Cowboy Up J734

Bull — Calved 03/14/21 — 20172272

HA Cowboy Up 5405	HA Outside 3008	$M	+33
HA Cowboy Up 9063	HA Blackcap Lady 1602#	$W	+63
HA Blackcap Lady 7769	KG High Regard 2073#	$F	+94
	HA 9038 Blackcap Lady 2197	$G	+42
HA Prime Cut 4493	Vermilion Sirloin	$B	+136
HA Blackcap Lady 8349	HA Miss Blackcap 9127	$C	+209
HA Blackcap Lady 5030	KG High Regard 2073#		
	HA Blackcap Lady 3020		

CED	BW	WW	YW	Scrot	HP	Milk	Marb	RE	Fat
+10	+0.5	+75	+119	+1.03	+9.2	+12	+.36	+.76	-.014

Calving Ease	Birth	205 / NR	365 / YR	%IMF / Rat	REA / Rat
✪✪✪	60	653 / 102	1151 / 96	4.84 / 118	12.6 / 102

Dam 2 WR 95 — *Good growth, use on big heifers or cows.*

HA 155 — HA Cowboy Up J731

Bull — Calved 03/13/21 — 20172271

HA Cowboy Up 5405	HA Outside 3008	$M	+23
HA Cowboy Up 9063	HA Blackcap Lady 1602#	$W	+65
HA Blackcap Lady 7769	KG High Regard 2073#	$F	+83
	HA 9038 Blackcap Lady 2197	$G	+34
HA Cowboy Up 5405	HA Outside 3008	$B	+116
HA Lass 8248	HA Blackcap Lady 1602#	$C	+173
HA Lass 0713#	Leachman All Time		
	HA Lass 7582		

CED	BW	WW	YW	Scrot	HP	Milk	Marb	RE	Fat
-2	+4.2	+73	+126	+0.58	+2.6	+24	+.22	+.52	-.030

Calving Ease	Birth	205 / NR	365 / YR	%IMF / Rat	REA / Rat
✪✪	87	664 / 103	1227 / 102	3.14 / 77	12.4 / 101

Dam 2 WR 99 — *High-performance cow bull.*

HA 156 — HA Cowboy Up J735

Bull — Calved 03/14/21 — 20172273 — ANGUS GS

HA Cowboy Up 5405	HA Outside 3008	$M	+56
HA Cowboy Up 9063	HA Blackcap Lady 1602#	$W	+68
HA Blackcap Lady 7769	KG High Regard 2073#	$F	+88
	HA 9038 Blackcap Lady 2197		
HA Prime Cut 4493	Vermilion Sirloin	$G	+49
HA Blackcap Lady 8285	HA Miss Blackcap 9127	$B	+137
HA Blackcap Lady 6139	Connealy Counselor#	$C	+234
	HA Blackcap Lady 4400		

CED	BW	WW	YW	Scrot	HP	Milk	Marb	RE	Fat
+3	+1.6	+68	+116	+1.73	+11.4	+23	+.46	+.86	-.032

Calving Ease	Birth	205 / NR	365 / YR	%IMF / Rat	REA / Rat
✪✪	93	676 / 105	1217 / 101	3.85 / 94	13.3 / 108

Dam 2 WR 104 — *All around good bull, moderate birth with very strong performance in all ways.*

HA 157 — HA Cowboy Up J769

Bull — Calved 04/06/21 — 20173440 — ANGUS GS

HA Cowboy Up 5405	HA Outside 3008	$M	+62
HT Cowboy Up 8129	HA Blackcap Lady 1602#	$W	+84
HA Blackcap Lady 0851	HA Program 5652#	$F	+103
	H A Blackcap Lady 1055#		
Basin Payweight 1682#	Basin Payweight 006S#	$G	+24
HA Ever Lady 6447	21AR O Lass 7017	$B	+127
HA Ever Lady 1575#	S A V Bismarck 5682#	$C	+227
	HA Ever Lady 8066		

CED	BW	WW	YW	Scrot	HP	Milk	Marb	RE	Fat
+11	+0.9	+80	+140	+1.41	+8.2	+24	-.02	+.77	-.002

Calving Ease	Birth	205 / NR	365 / YR	%IMF / Rat	REA / Rat
✪✪✪	82	643 / 100	/	na / na	na / na

Dam 3 WR 97 — *Solid performing, moderate birth cow bull.*

HA 158 — HA Outside J747

Bull — Calved 03/20/21 — 20172335 — ANGUS GS

KG Solution 0018#	MOGCK Sure Shot#	$M	+73
HA Outside 7876	KG Rito Lady 8724	$W	+62
HA Ever Lady 1575#	S A V Bismarck 5682#	$F	+89
	HA Ever Lady 8066		
CAR Efficient 534#	K C F Bennett Efficient	$G	+39
HA Eileenmere 2002#	CAR Miss Susie 308#	$B	+128
HA Eileenmere 0515	HA Program 5652#	$C	+239
	HA Eileenmere 8314		

CED	BW	WW	YW	Scrot	HP	Milk	Marb	RE	Fat
+7	+0.1	+62	+115	+2.02	+16.5	+22	+.42	+.45	-.003

Calving Ease	Birth	205 / NR	365 / YR	%IMF / Rat	REA / Rat
✪✪✪	83	634 / 99	1204 / 101	3.36 / 82	11.0 / 89

Dam 8 WR 101 — *Moderate birth Outside with high gain and good balanced in all areas.*

HA 159 — HA Outside J683

Bull — Calved 03/04/21 — 20172290 — ANGUS GS

KG Solution 0018#	MOGCK Sure Shot#	$M	+70
HA Outside 7876	KG Rito Lady 8724	$W	+81
HA Ever Lady 1575#	S A V Bismarck 5682#	$F	+83
	HA Ever Lady 8066		
KG High Regard 2073#	Geis Baloo 13'08	$G	+31
HA Blackcap Lady 6159	KG Miss Wix 0680	$B	+114
HA Blackcap Lady 0630#	HLL Duke 8107#	$C	+218
	HA Blackcap Lady 8347		

CED	BW	WW	YW	Scrot	HP	Milk	Marb	RE	Fat
+10	+0.1	+81	+137	+1.55	+16.3	+21	+.15	+.76	+.005

Calving Ease	Birth	205 / NR	365 / YR	%IMF / Rat	REA / Rat
✪✪✪	82	631 / 98	1125 / 94	3.68 / 90	10.8 / 88

Dam 4 WR 102 — *Use on big heifers or cows. Big ribeye with steady gain.*

HA 160 — HA Outside J675

Bull — Calved 03/02/21 — 20172282 — ANGUS GS

KG Solution 0018#	MOGCK Sure Shot#	$M	+68
HA Outside 7876	KG Rito Lady 8724	$W	+55
HA Ever Lady 1575#	S A V Bismarck 5682#	$F	+62
	HA Ever Lady 8066		
S A V Recharge 3436#	Rito 707 of Ideal 3407 7075	$G	+18
HA Lass 7852	S A V Blackcap May 4136	$B	+80
HA Lass 4206#	H A Image Maker 0415#	$C	+172
	HA Lass 2644#		

CED	BW	WW	YW	Scrot	HP	Milk	Marb	RE	Fat
+16	-3.0	+51	+86	+1.1	+14.9	+19	+.02	+.32	+.023

Calving Ease	Birth	205 / NR	365 / YR	%IMF / Rat	REA / Rat
✪✪✪✪	76	628 / 98	1143 / 95	3.89 / 95	11.7 / 95

Dam 3 WR 101 — *Good heifer bull with strong maternal background.*

HA 161 — HA Outside J699

Bull — Calved 03/07/21 — 20172296 — ANGUS GS

KG Solution 0018#	MOGCK Sure Shot#	$M	+61
HA Outside 7876	KG Rito Lady 8724	$W	+74
HA Ever Lady 1575#	S A V Bismarck 5682#	$F	+95
	HA Ever Lady 8066		
HLL Duke 8107#	CAR Duke 504	$G	+25
HA Rito Lady 2126#	HLL Enchantress 008#	$B	+120
HA 4167 Rito Lady 7398	HA Legend 2992	$C	+217
	H A 4167 Lady 1456		

CED	BW	WW	YW	Scrot	HP	Milk	Marb	RE	Fat
+9	-0.9	+64	+114	+1.96	+13.1	+28	+.31	+.08	+.058

Calving Ease	Birth	205 / NR	365 / YR	%IMF / Rat	REA / Rat
✪✪	87	688 / 107	1165 / 97	3.68 / 90	11.9 / 97

Dam 8 WR 108 — *Good weaning cow bull.*

HA 162 — HA Outside J757

Bull — Calved 03/24/21 — 20172339 — ANGUS GS

KG Solution 0018#	MOGCK Sure Shot#	$M	+62
HA Outside 7876	KG Rito Lady 8724	$W	+77
HA Ever Lady 1575#	S A V Bismarck 5682#	$F	+136
	HA Ever Lady 8066		
Spring Cove Reno 4021	KM Broken Bow 002#	$G	+59
HA Blackcap Lady 9135	Spring Cove Liza 021	$B	+194
HA Blackcap Lady 1602#	Sitz Upward 307R#	$C	+314
	HA Blackcap Lady 5515		

CED	BW	WW	YW	Scrot	HP	Milk	Marb	RE	Fat
+1	+3.2	+94	+165	+1.27	+20.7	+18	+.70	+.97	-.006

Calving Ease	Birth	205 / NR	365 / YR	%IMF / Rat	REA / Rat
✪✪	85	741 / 108	1179 / 95	6.01 / 138	9.9 / 79

Dam 1 WR 108 — *Heavy weaning cow bull with high carcass ability.*

HA 163 — HA Value Added J577

Bull — Calved 02/18/21 — 20172264 — ANGUS GS

HA Prime Cut 4493	Vermilion Sirloin	$M	+78
HA Value Added 7578	HA Miss Blackcap 9127	$W	+89
HA Rito Lady 3839#	KG Solution 0018#	$F	+83
	HA Rito Lady 0622		
Basin Payweight 1682#	Basin Payweight 006S#	$G	+50
HA Erica Lassie 6456	21AR O Lass 7017	$B	+133
HA Erica Lassie 9199#	Mytty In Focus#	$C	+251
	HA Erica Lassie 7553		

CED	BW	WW	YW	Scrot	HP	Milk	Marb	RE	Fat
+9	+0.2	+73	+121	+1.49	+9.8	+29	+.78	+.34	+.048

Calving Ease	Birth	205 / NR	365 / YR	%IMF / Rat	REA / Rat
✪✪✪	80	613 / 94	1179 / 98	4.95 / 122	11.1 / 92

Dam 3 WR 100 — *Use on big heifers or cows.*

HA 164 HA Value Added J667

Bull — Calved 02/28/21 — 20172277 — ANGUS GS

HA Prime Cut 4493 / **HA Value Added 7578** / HA Rito Lady 3839#
Vermilion Sirloin / HA Miss Blackcap 9127 / KG Solution 0018# / HA Rito Lady 0622

HA Cowboy Up 5405 / **HA Miss Blackcap 7661** / HA Miss Blackcap 1969
HA Outside 3008 / HA Blackcap Lady 1602# / HA Program 5652# / HA Miss Blackcap 7818

$M	+75
$W	+74
$F	+96
$G	+36
$B	+132
$C	+246

CED	BW	WW	YW	Scrot	HP	Milk	Marb	RE	Fat
+5	+3.2	+77	+141	+1.58	+11.7	+26	+.36	+.34	-.008

Calving Ease	Birth	205 / NR	365 / YR	%IMF / Rat	REA / Rat
✪✪	97	598 / 93	1252 / 104	4.52 / 111	11.7 / 95

Dam 3 WR 97 — *Strong numbered, good kind of a cow bull.*

HA 165 HA Value Added J471

Bull — Calved 02/07/21 — 20172210 — ANGUS GS

HA Prime Cut 4493 / **HA Value Added 7578** / HA Rito Lady 3839#
Vermilion Sirloin / HA Miss Blackcap 9127 / KG Solution 0018# / HA Rito Lady 0622

Basin Payweight 1682# / **HA Ever Lady 6434** / HA Ever Lady 1575#
Basin Payweight 006S# / 21AR O Lass 7017 / S A V Bismarck 5682# / HA Ever Lady 8066

$M	+80
$W	+82
$F	+80
$G	+37
$B	+118
$C	+233

CED	BW	WW	YW	Scrot	HP	Milk	Marb	RE	Fat
+12	-0.3	+67	+119	+1.01	+9.5	+30	+.34	+.63	+.011

Calving Ease	Birth	205 / NR	365 / YR	%IMF / Rat	REA / Rat
✪✪✪✪	83	562 / 87	1154 / 97	4.57 / 113	12.3 / 102

Dam 4 WR 93 — *Heifer bull.*

HA 166 HA Value Added J523

Bull — Calved 02/13/21 — 20172308 — ANGUS GS

HA Prime Cut 4493 / **HA Value Added 7578** / HA Rito Lady 3839#
Vermilion Sirloin / HA Miss Blackcap 9127 / KG Solution 0018# / HA Rito Lady 0622

S A V Bismarck 5682# / **HA Blackcap Lady 4882** / H A Blackcap Lady 1055#
G A R Grid Maker# / S A V Abigale 0451 / Papa Forte 1921# / H A Rito Blackcap 9038

$M	+77
$W	+67
$F	+113
$G	+56
$B	+170
$C	+297

CED	BW	WW	YW	Scrot	HP	Milk	Marb	RE	Fat
+14	+0.2	+65	+123	+0.29	+15	+23	+.61	+1.01	-.020

Calving Ease	Birth	205 / NR	365 / YR	%IMF / Rat	REA / Rat
✪✪✪✪	72	590 / 92	1068 / 89	3.67 / 90	11.1 / 90

Dam 6 WR 94 — *Sure shot heifer bull.*

HA 167 HA Value Added J532

Bull — Calved 02/14/21 — 20172314 — ANGUS GS

HA Prime Cut 4493 / **HA Value Added 7578** / HA Rito Lady 3839#
Vermilion Sirloin / HA Miss Blackcap 9127 / KG Solution 0018# / HA Rito Lady 0622

Spring Cove Reno 4021 / **HA Blackcap Lady 9141** / HA Blackcap Lady 1602#
KM Broken Bow 002# / Spring Cove Liza 021 / Sitz Upward 307R# / HA Blackcap Lady 5515

$M	+75
$W	+85
$F	+85
$G	+60
$B	+145
$C	+263

CED	BW	WW	YW	Scrot	HP	Milk	Marb	RE	Fat
+14	+0.5	+71	+122	+1.6	+12	+32	+.68	+.84	-.056

Calving Ease	Birth	205 / NR	365 / YR	%IMF / Rat	REA / Rat
✪✪✪✪	70	615 / 90	1119 / 91	4.27 / 98	12.7 / 102

Dam 1 WR 90 — *Heifer bull, with strong carcass traits.*

HA 168 HA Value Added J629

Bull — Calved 02/24/21 — 20172355 — ANGUS GS

HA Prime Cut 4493 / **HA Value Added 7578** / HA Rito Lady 3839#
Vermilion Sirloin / HA Miss Blackcap 9127 / KG Solution 0018# / HA Rito Lady 0622

CAR Efficient 534# / **HA Rito Lady 2548** / HA Rito Lady 0887
K C F Bennett Efficient / CAR Miss Susie 308# / HA Program 5652# / HA Rito Lady 3515

$M	+79
$W	+62
$F	+83
$G	+54
$B	+137
$C	+257

CED	BW	WW	YW	Scrot	HP	Milk	Marb	RE	Fat
+14	-1.7	+51	+87	+0.97	+13.1	+25	+.74	+.42	-.009

Calving Ease	Birth	205 / NR	365 / YR	%IMF / Rat	REA / Rat
✪✪✪✪	80	617 / 90	1159 / 94	4.06 / 93	12.2 / 98

Dam 8 WR 97 — *Sure shot heifer bull.*

HA 169 HA Prime Country J685

Bull — Calved 03/04/21 — 20172291 — ANGUS GS

HA Prime Cut 4493 / **HA Prime Country 8169** / HA Blackcap Lady 0590#
Vermilion Sirloin / HA Miss Blackcap 9127 / Gardens Prime Star# / HA Blackcap Lady 3833

KG High Regard 2073# / **HA Pamela 6381** / HA Pamela 3208
Geis Baloo 13'08 / KG Miss Wix 0680 / Vermilion Sirloin / HA Pamela 9232#

$M	+62
$W	+60
$F	+85
$G	+63
$B	+148
$C	+254

CED	BW	WW	YW	Scrot	HP	Milk	Marb	RE	Fat
+11	+1.5	+62	+107	+0.97	+8.1	+20	+1.10	+.31	+.056

Calving Ease	Birth	205 / NR	365 / YR	%IMF / Rat	REA / Rat
✪✪	92	644 / 100	1190 / 99	5.93 / 145	10.4 / 85

Dam 3 WR 100 — *Good performing, moderate birth cow bull with very high carcass numbers.*

HA 171 HA Value Added J440

Bull — Calved 02/04/21 — 20172220 — ANGUS GS

HA Prime Cut 4493 / **HA Value Added 7578** / HA Rito Lady 3839#
Vermilion Sirloin / HA Miss Blackcap 9127 / KG Solution 0018# / HA Rito Lady 0622

HA Cowboy Up 5405 / **HA Blackcap Lady 8226** / HA Blackcap Lady 0855
HA Outside 3008 / HA Blackcap Lady 1602# / HA Program 5652# / H A Blackcap Lady 1055#

$M	+61
$W	+56
$F	+64
$G	+41
$B	+104
$C	+196

CED	BW	WW	YW	Scrot	HP	Milk	Marb	RE	Fat
+13	-0.6	+48	+83	+0.94	+12.9	+28	+.38	+.52	-.028

Calving Ease	Birth	205 / NR	365 / YR	%IMF / Rat	REA / Rat
✪✪✪✪	78	569 / 89	1047 / 88	3.27 / 80	11.0 / 89

Dam 1 WR 89 — *Well-balanced heifer bull.*

HA 172 HA Prime Cut J613

Bull — Calved 02/23/21 — 20172248 — ANGUS GS

HA Prime Cut 4493 / **Timber Line Prime Cut 339** / TLR Eliminatress 4-14
Vermilion Sirloin / HA Miss Blackcap 9127 / Timber Line Felix 532 / TLR Eliminatress G07

Basin Payweight 1682# / **HA Blackbird Lass 9126** / HA Blackbird Lass 9222#
Basin Payweight 006S# / 21AR O Lass 7017 / HA Basic 7355# / HA Blackbird Lass 2632

$M	+49
$W	+74
$F	+108
$G	+39
$B	+146
$C	+238

CED	BW	WW	YW	Scrot	HP	Milk	Marb	RE	Fat
+7	+2.1	+72	+128	+1.82	+8.7	+28	+.58	+.20	+.056

Calving Ease	Birth	205 / NR	365 / YR	%IMF / Rat	REA / Rat
✪✪	87	678 / 99	1201 / 97	4.55 / 104	11.1 / 89

Dam 1 WR 99 — *Nice made cow bull.*

173 HA Prime Country J665

Bull — Calved 02/28/21 — 20172276

HA Prime Cut 4493
HA Prime Country 8169
HA Blackcap Lady 0590#

Vermilion Sirloin
HA Miss Blackcap 9127
Gardens Prime Star#
HA Blackcap Lady 3833

KG High Regard 2073#
HA Eileen 6340
HA Eileen 3062

Geis Baloo 13'08
KG Miss Wix 0680
S A V Bismarck 5682#
HA Eileen 8127

$M	+53
$W	+64
$F	+93
$G	+44
$B	+137
$C	+231

CED	BW	WW	YW	Scrot	HP	Milk	Marb	RE	Fat
+10	+1.4	+67	+118	+0.5	+13.7	+20	+.53	+.66	+.035

Calving Ease	Birth	205 / NR	365 / YR	%IMF / Rat	REA / Rat
✪✪	92	653 / 101	1127 / 94	4.67 / 115	10.5 / 87

Dam 3 WR 102 — *Strong performing, moderate birth cow bull with good carcass ability.*

174 HA Prime Country J740

Bull — Calved 03/16/21 — 20172334

HA Prime Cut 4493
HA Prime Country 8169
HA Blackcap Lady 0590#

Vermilion Sirloin
HA Miss Blackcap 9127
Gardens Prime Star#
HA Blackcap Lady 3833

Sitz Upward 307R#
HA Blackcap Lady 3845
HA 9038 Blackcap Lady 0900#

Connealy Onward#
Sitz Henrietta Pride 81M
HA Program 5652#
H A Blackcap Lady 1015

$M	+71
$W	+78
$F	+131
$G	+58
$B	+189
$C	+316

CED	BW	WW	YW	Scrot	HP	Milk	Marb	RE	Fat
+6	+3.1	+76	+129	-0.18	+14.1	+28	+.76	+.76	+.004

Calving Ease	Birth	205 / NR	365 / YR	%IMF / Rat	REA / Rat
✪✪	95	679 / 106	1153 / 96	3.88 / 95	11.9 / 97

Dam 6 WR 99 — *Really good, high numbered Prime Country bull, good in all traits.*

175 HA Outside Two J483

Bull — Calved 02/09/21 — 20172214

KG Solution 0018#
HA Outside Two 7891
HA Ever Lady 1575#

MOGCK Sure Shot#
KG Rito Lady 8724
S A V Bismarck 5682#
HA Ever Lady 8066

Vermilion Sirloin
HA Lass 6572
HA Lass 7559#

TC Franklin 619#
Vermilion Lass 8482#
H A Image Maker 0415#
H A Lass 7128

$M	+56
$W	+67
$F	+77
$G	+48
$B	+125
$C	+218

CED	BW	WW	YW	Scrot	HP	Milk	Marb	RE	Fat
+9	+0.2	+61	+102	+0.8	+8.5	+24	+.66	+.43	+.021

Calving Ease	Birth	205 / NR	365 / YR	%IMF / Rat	REA / Rat
✪✪	84	610 / 95	1127 / 94	4.15 / 101	11.8 / 96

Dam 3 WR 99 — *Use on big heifers or cows.*

176 HA Outside Two J568

Bull — Calved 02/17/21 — 20172260

KG Solution 0018#
HA Outside Two 7891
HA Ever Lady 1575#

MOGCK Sure Shot#
KG Rito Lady 8724
S A V Bismarck 5682#
HA Ever Lady 8066

KG High Regard 2073#
HA Rito Lady 7026
HA Rito Lady 0899

Geis Baloo 13'08
KG Miss Wix 0680
HA Program 5652#
HA Rito Lady 3515

$M	+72
$W	+75
$F	+104
$G	+24
$B	+128
$C	+238

CED	BW	WW	YW	Scrot	HP	Milk	Marb	RE	Fat
+7	+1.5	+75	+128	+1.68	+12.9	+21	-.05	+.90	+.003

Calving Ease	Birth	205 / NR	365 / YR	%IMF / Rat	REA / Rat
✪✪	94	659 / 102	1152 / 97	2.97 / 73	12.2 / 101

Dam 2 WR 107 — *Big ribeye cow bull.*

177 HA Outside Two J640

Bull — Calved 02/25/21 — 20172358

KG Solution 0018#
HA Outside Two 7891
HA Ever Lady 1575#

MOGCK Sure Shot#
KG Rito Lady 8724
S A V Bismarck 5682#
HA Ever Lady 8066

HA Prime Cut 4493
HA Miss Blackcap 7904
HA Miss Blackcap 5908

Vermilion Sirloin
HA Miss Blackcap 9127
KG High Regard 2073#
HA Miss Blackcap 1560

$M	+60
$W	+53
$F	+75
$G	+59
$B	+134
$C	+234

CED	BW	WW	YW	Scrot	HP	Milk	Marb	RE	Fat
+13	-2.8	+44	+85	+1.53	+12.7	+26	+.84	+.53	+.002

Calving Ease	Birth	205 / NR	365 / YR	%IMF / Rat	REA / Rat
✪✪✪✪	80	622 / 97	1139 / 95	4.65 / 114	10.6 / 86

Dam 2 WR 100 — *Heifer bull with strong carcass ability.*

178 HA Outside Two J580

Bull — Calved 02/19/21 — 20172238

KG Solution 0018#
HA Outside Two 7891
HA Ever Lady 1575#

MOGCK Sure Shot#
KG Rito Lady 8724
S A V Bismarck 5682#
HA Ever Lady 8066

KG Up Country 3430
HA Miss Blackcap 7907
HA Miss Blackcap 3390

Sitz Up Country 428W
KG Lady Jewel 6530#
Connealy Capitalist 028#
H A Miss Blackcap 1250#

$M	+76
$W	+65
$F	+84
$G	+30
$B	+114
$C	+224

CED	BW	WW	YW	Scrot	HP	Milk	Marb	RE	Fat
+2	+1.6	+67	+118	+1.77	+14.5	+20	+.25	+.38	+.009

Calving Ease	Birth	205 / NR	365 / YR	%IMF / Rat	REA / Rat
✪✪	86	656 / 101	1165 / 97	3.92 / 97	11.7 / 97

Dam 2 WR 99 — *Moderate birth cow bull.*

179 HA Justified J771

Bull — Calved 04/11/21 — 20172343

KG Justified 3023#
KG Justified 7175
KG Victoria 4101

Connealy Judgment
KG Miss Magic 1443
SITZ Logic Y46#
KG Victoria 2621

Connealy Consensus 7229#
HA Lass 3321
HA Lass 4206#

Connealy Consensus#
Blue Lilly of Conanga 16
H A Image Maker 0415#
HA Lass 2644#

$M	+68
$W	+92
$F	+85
$G	+42
$B	+127
$C	+233

CED	BW	WW	YW	Scrot	HP	Milk	Marb	RE	Fat
+10	-0.3	+73	+125	+1.55	+12.9	+35	+.56	+.40	+.037

Calving Ease	Birth	205 / NR	365 / YR	%IMF / Rat	REA / Rat
✪✪✪✪	80	715 / 111	/	na / na	na / na

Dam 6 WR 107 — *Strong maternal based heifer bull with good growth.*

Driving the science of better breeding

There's little room for error in the cattle business. Producers need the most advanced information to make smart selection decisions, and Angus Genetics Inc. (AGI) provides it through genomic-enhanced expected progeny differences (GE-EPDs).

GE-EPDs have become the industry standard for herd improvement, building on decades of science-backed genetic evaluation tools originated and maintained through the American Angus Association®, home to the largest and ever-growing single-breed beef cattle database.

EPDs that traditionally contained all pedigree, performance and progeny information now also include results from available genomic, or DNA, tests. Breeders who use genomic technology give buyers access to AGI-generated GE-EPDs that provide:

> Increased predictability and decreased risk for young and unproven animals due to enhanced accuracy of EPDs
>
> Better characterization of genetics for difficult-to-measure performance traits
> (such as carcass traits, maternal traits and feed efficiency)
>
> The ability to make more rapid progress for traits that are important to you, due to:
> - more accurate selection
> - easier identification of genetic outliers
> - the ability to propagate young animals with confidence earlier in their lives

In fact, GE-EPDs on unproven animals have the same amount of accuracy as if they had recorded 10-36 calves, depending on the trait. That's valuable insight, offered regularly through the breed's weekly national cattle evaluation.

Trait	Progeny Equivalent	Trait	Progeny Equivalent
Calving Ease Direct	26	Heifer Pregnancy	17
Birth Weight	23	Calving Ease Maternal	20
Weaning Weight	27	Milk	36
Yearling Weight	23	Mature Weight	15
Dry Matter Intake	12	Mature Height	9
Scrotal Circumference	15	Carcass Weight	15
Docility	12	Yearling Height	17
Claw Set	10	Carcass Marbling	11
Foot Angle	10	Carcass Ribeye	17
		Carcass Fat	14

How do you know if EPDs are genomic-enhanced?

Ask your breeder, refer to the registration paper, or look for the AGI GE-EPD logo, Angus GS ™ powered by partner Neogen GeneSeek or the HD50k by partner Zoetis. These images indicate animals for which low-density or high-density genomic testing has been conducted and incorporated by AGI into GE-EPDs

AGI GE-EPD

ANGUS GS Powered by Neogen GeneSeek

HD 50K

www.angus.org

REYHER EMBRYONICS

Embryo Transfer Services

- On-ranch and In-clinic
- Pregnant recipients
- Weaned calves
- Approved **Export** facility
- Donor Management
- Embryo and Semen **SALES**
- Embryo **Storage**

Thank you Hinman Angus
for letting us
work with your
Outstanding Donors!

Mark & Jeanne Reyher
reyherembryonics@aol.com
Phone/Fax 406-388-4656 Cell 406-580-3490
7165 Thorpe Rd. • Belgrade, Montana 59714

How Do You Ballyhoo?

Bull Sale Catalogs and Promotion
Our work has crossed your desk, and is in your hands

Not Just Bulls - All Printing!
Business Cards, Invoices, Letterhead, Posters, Invitations, Books

Photo Prints and Gifts
Order from our website, pick up or ship to you!

if it's on paper . . . ask us!

Celebrating over 22 years of working with and serving some of the top breeders in the nation!

Honored & grateful for sixteen years with Hinman Angus!

Ballyhoo Printing & Design
406 • 538 • 7988
www.BallyhooPrinting.com

HAVE A GREAT NORTHERN GN DAY
Malta, Montana

Great Northern Hotel

Malta's Only Full Service Hotel!

2 1st Street East - Malta, MT - (406) 654-2100

Maltana Motel

"It's Quiet"

138 S. 1st Avenue West • Malta, MT
(406) 654-2610

Tim & Arlys Spear
Your Hosts

MALTA READY MIX

MONTANA

For all your Concrete,

Sand, Gravel and Excavation needs

1122 S 5th East
Malta, MT 59538

406-654-2406
info@maltareadymix.com

POLARIS®

The 2022 Polaris Ranger

The Hardest Working Ranch Hand in Cattle Country

See What's in Store for You at LewistownPolaris.com.

We are always happy to discuss price and financing. Call John or Jeff

538-9435
302 Truck Bypass • Lewistown

WARNING: THE POLARIS RANGER® CAN BE HAZARDOUS TO OPERATE AND IS NOT INTENDED FOR ON ROAD USE. DRIVER MUST BE AT LEAST 16 YEARS OLD WITH A VALID LICENSE TO OPERATE. PASSENGERS MUST BE A LEAST 12 YEARS OLD. DRIVERS AND PASSENGERS SHOULD ALWAYS WEAR HELMETS, EYE PROTECTION, AND SEAT BELTS. ALWAYS USE CAB NETS OF DOORS (AS EQUIPPED). NEVER ENGAGE IN STUNT DRIVING, AND AVOID EXCESSIVE SPEEDS AND SHARPS TURNS. RIDING AND ALCOHOL/DRUGS DON'T MIX. ALL DRIVERS SHOULD TAKE A SAFETY TRAINING COURSE. CALL 800-324-3764 FOR ADDITIONAL INFORMATION. CHECK LOCAL LAWS BEFORE RIDING ON TRAILS. ©POLARIS INDUSTRIES INC.

R&G Quality Feeds

Malta, MT **406-654-1530**

Range Pellets

Custom Feeds

Protein Tubs

Fertilizer

THE FIRST STATE BANK

PO Box 910 • Malta, Montana 59538

1-800-356-7545
406-654-2340

Member FDIC

Equal Housing Lender

See the ***FIRST STATE BANK OF MALTA*** for all your Ag Credit Needs

• Livestock Loans • Operating Loans • Equipment Loans • Real Estate Loans •

You'll like our old fashioned, friendly service and competitive rates and terms.

Download our mobile app today!

VISA

www.fsbmalta.com

Locally owned and operated since 1903

24 Hour ATM available at four convenient locations:
The First State Bank
Westside Self Service
Saco Pay N Save
Kid Curry

TORGERSON'S 100

STEADY AS YOU GROW
SINCE 1912

NEW HOLLAND AGRICULTURE

Flexicoil HAYBUSTER Degelman MacDon

406.228.4311

54321 US Hwy 2 East • Glasgow, MT 59230

Chris Brekke - christopher.brekke@torgerson.biz - 406-688-8523

Wade Engstrom - wade.engstrom@torgerson.biz - 406-688-8526

Travis Volk - travis.volk@torgerson.biz - 406-263-4320

Brian Gault - brian.gault@torgerson.biz - 406-942-0134

EZZIE'S WHOLESALE INC.

"Serving the Hi-Line"

Malta 654-2331
Havre 265-7636
Big Sandy 378-2101
Turner 379-2399
Hinsdale 364-2200
Glasgow 228-2713
Harlem 353-2411
Chinook 357-2380
Saco 527-3205
Opheim

Propane • Fuel • Diesel
Bulk Oil • Motor Oils
Fire Extinguishers

HAVRE Ford

SALES - PARTS - SERVICE

www.havreford.net

1991 US Hwy 2 West, Havre, MT 59501

(406) 265-2246

Milk River
Veterinary Service, P.C.

Dr. Rick Levesque
Dr. McKenna Levesque

PO Box 1510 - 47452 Hwy 2 E
Malta, MT 59538

406-654-2678

Boehringer Ingelheim Cattle First.

BVD VIRUS TYPE 1B IS ON THE RISE.

Bovine viral diarrhea (BVD) infection can disintegrate herd productivity. And if you're using a vaccine, like BOVI-SHIELD GOLD®, that isn't labeled for the most prevalent strain, your cattle could be at risk. Play it safe. Choose the only vaccines specifically labeled to protect against Type 1b: Express® FP and Pyramid® + Presponse® SQ. Know more at **BVDVTracker.com**.

[1] Data on file, Boehringer Ingelheim and BVDVTracker.com. Data collected November 1, 2018 through November 1, 2019.
[2] Ridpath JF, Lovell G, Neill JD, et al. Change in predominance of bovine viral diarrhea virus subgenotypes among samples submitted to a diagnostic laboratory over a 20-year time span. *J Vet Diagn Invest* 2011;23(2):185–193.

EXPRESS®, PYRAMID® and PRESPONSE® are registered trademarks of Boehringer Ingelheim Animal Health USA Inc. All other trademarks are property of their respective owners. ©2019 Boehringer Ingelheim Animal Health USA Inc., Duluth, GA. All Rights Reserved. US-BOV-0284-2019A

EXPRESS FP | PYRAMID + PRESPONSE SQ

RELENTLESS PROTECTION

Malta Tire Center

For all your tire and automotive mechanic needs

See us for all of your vehicle needs including brakes, alignments, shocks, struts, tune-ups, diagnostics and more.

We carry a full line of tires for your car, truck, tractor and implements.

Our tire truck is available for your on the farm tire needs.

Give us a call today at 406-654-2120 and see what we can do for you!

Give me a call for all your beef semen, AI and chute side service needs.

Vicki Schwenke, *Independent Contractor*

Phone 406-673-3264
Cell 406-654-4823

thornhillranchmt@outlook.com

1920 Power Plant Road
Zortman, MT 59546

GENEX™

Genex Cooperative, Inc.
A subsidiary of Cooperative Resources International

PCI

PHILLIPS COUNTY INSURANCE

MALTA, MONTANA

Call (406) 654-1200 for all your insurance needs:

www.phillipscountyinsurance.com

- *Crop Insurance*
- *Hail Insurance*
- *Farm and Ranch Insurance*
- *Livestock Insurance*
- *Property and Casualty Insurance*
- *Flood Insurance*

Your Farm and Ranch Tax Professionals!

Our goal is to provide great service with fair and consistent prices for all of your tax preparation and accounting needs.
Dave and Jill will both be at the Hinman Angus ranch the week of the bull sale.
We welcome your questions and would appreciate your business.

Riverview Tax & Accounting PLLC

Dave Hamilton
Certified Public Accountant

Jill Hinman Hamilton

75riverviewtax@gmail.com

Dave cell 406.581.0471
Jill cell 406.579.8812

www.RiverviewTaxMT.com

75 Riverview Road
Three Forks, MT 59752

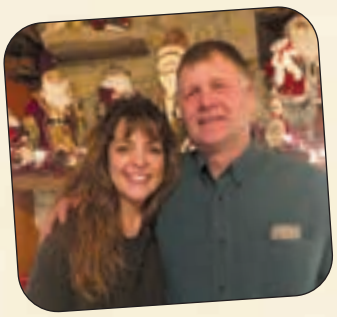

Thanks from all of us to all of you!

Once again, our sincere thanks to all of our friends and customers, family members and good neighbors and all the businesses that support us, each in their own way, so we can continue raising Angus cattle!

Dave & Yvonne *Billy & Heidi*

Ty & Jascha

We are humble and grateful
to be an American citizen.
We are very proud of America
~ Land of the Free!
Hinman Angus
Dave & Yvonne Hinman
Billy & Heidi Lulloff
PO Box 220 • Malta MT 59538
Presorted
FIRST CLASS
US Postage
Paid
Ballyhoo Printing
Lewistown, MT
Address Service Requested
First Class Mail
Time Dated Material
Bulls that will keep you in the Cow Business!