Hinman Angus

We do one thing . . . Angus!

Welcome to **Cowboy Up** *Country!*

HA Emerald H190

HA Value Added H306

Selling

186 Yearling Angus Bulls

HA Scale Crusher H660

SUPERIOR Productions SLA-TV dish 997

34th Annual Bull Sale

Tuesday, April 6, 2021

At the Ranch • Malta, Montana • 1:00 pm MDT

Hinman Angus

We do one thing . . . **Angus!**

These bulls and their dams have made a long lasting contribution to the Hinman Angus program.

HA Program 5652

HA Image Maker 0415

HA Cowboy Up 5405

HA Prime Cut 4493

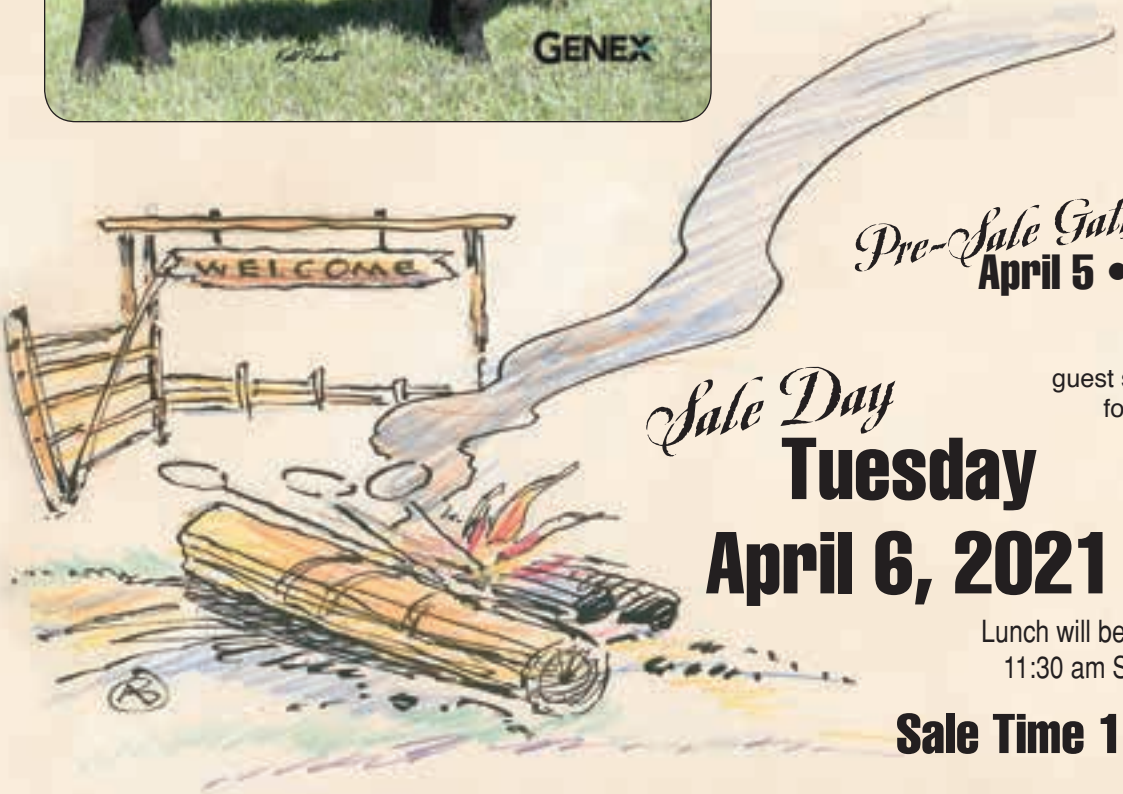

Pre-Sale Gathering

April 5 • Monday Afternoon

at the Sale Barn

Join us to preview the bulls, guest speaker Ginette Gottswiller at 5:30, followed by dinner. See page 5.

Sale Day

Tuesday

April 6, 2021

Lunch will be served at 11:30 am Sale Day

Sale Time 1:00 pm

Hinman Angus

We do one thing . . . **Angus!**

34th Annual Bull Sale

Tuesday

April 6, 2021

1:00 pm MDT

At the Ranch 10 miles east of Malta, Montana

Selling

186 Yearling Registered Angus Bulls

Sale Day Phones
Dave 406-654-4656
Billy 406-654-4669
Sale Barn 406-654-1260

Auctioneer
Joe Goggins

Absentee Bidding
Bid Online Sale Day with Superior.
www.SuperiorLivestock.com
John Andras, Superior Representative, 406-670-5074
See page 2 for details.

Online Catalog & VIdeo
View catalog and video at www.HinmanAngus.com
Videos at www.SuperiorLivestock.com or www.BillPelton.com
Catalog at www.BallyhooPrinting.com or www.Angus.org

Accommodations
Edgewater Inn Motel 406-654-1302
Great Northern Hotel, *ad on page 47* 406-654-2100
Maltana Motel, *ad on page 47*. 406-654-2610
Phillips County Airport ID M75. 406-654-1143

Terms - Cash
All cattle will sell under the current terms and conditions of the American Angus Association.

Liability
All persons who attend the sale do so at their own risk. Hinman Angus LLC, Dave & Yvonne Hinman, William & Heidi Lulloff assume no liability, legal or otherwise, for any accidents which may occur.

Trucking
Free delivery on bulls to CENTRAL POINTS (stockyards, etc) within 1000 miles, or the nearest Canadian border, on purchases of $4000 or more. We will refund $50 per bull on any bulls picked up sale day or within the next three days after the sale.

Bids
Sight unseen satisfaction guarantee. Call Dave or Billy prior to sale day to discuss your requirements; that will help us purchase the bulls you need.

Volume Discount
A 10% discount will be given on 10 or more bulls purchased by, transferred and delivered to one buyer.

Retained Interest
Hinman Angus is retaining 1/3 semen revenue-sharing interest in each individual bull in the sale, unless otherwise announced from the block. Natural use and salvage value belong to the buyer.

Sale Order
We will start with Lot 1 and sell in Lot order.

EPDs
EPDs are current as of March 5, 2021. Updated EPDs at www.Angus.org

Cattle Available For Viewing
The cattle are fed at Hould Feedlot southwest of Malta and can be seen there anytime until the weekend before the sale, at which time they are moved to the ranch.

Calving Ease Explanation
✪ - Recommended for Cows
✪✪ - Moderate Calving Ease, recommended for use mostly on cows
✪✪✪ - Superior Calving ease, should work well with most heifers
✪✪✪✪ - Excellent calving ease, use on first calf heifers

Herd Health
We have an excellent whole herd health program with the help of Dr. Rick Levesque. All bulls have been tested for BVD and have had 2 shots of Fusogard.

Fertility & Ultrasound
Bulls were semen evaluated and scrotal measured by Dr. Roger Baxter DVM on February 8 and scanned by Sonja Gregory on February 15.

First Year Breeding Season Guarantee
Bulls are guaranteed to be sound and healthy breeders, with a first breeding season guarantee. Breeding season is defined as the first 90 days following the first turn out. All bulls selling for $3000 or more will be given 50% of the value of the injured bull, minus any salvage value. Credit will be given in a future sale or towards a replacement bull if one is available. All injured bulls must be diagnosed by a veterinarian and information sent to us. Please notify us as soon as possible should an injury occur and prior to the injured bull being sold for salvage. All claims must be filed with us by September 1, 2021.

AM, NH, CA, M1, DD and OH Guarantee
All sale bulls are pedigree free or have been tested free of all known genetic defects.

Special Representatives
Joe Goggins, Auctioneer 406-861-5664
Kurt Kangas, Regional Mgr, American Angus Assoc. . . . 661-706-2041
Ron Frye 406-600-7514
Jake Callantine . . . . . MT Angus Assoc President
Jesse Thompson . . . . . MT Angus Assoc Executive Administrator
John Andras, Superior. 406-670-5074
John Goggins 406-698-4159
Dan Hinman 208-250-1210
Devin Murnin 406-696-1502
Jeff Thomas. 406-581-8859
Andy Rest 406-670-5678

HOW TO PARTICIPATE AS AN ABSENTEE BUYER WITH SUPERIOR

We have made preparations to bid and buy livestock through Superior Productions' **"Call or Click-To-Bid"** service for those unable to attend in person on sale day.

Please note that all of the lots in the sale will also be available for viewing online prior to sale day at www.superiorlivestock.com

HERE'S HOW IT WORKS

Turn in Bids Over the Phone. This is our traditional method of buying livestock and is the suggested process for anyone who does not have consistent, high-speed internet. To get started simply go online to www.superiorlivestock.com and click on the tab titled "Register for a Buyer Number". Select the registration form for Superior Productions and print the registration form. Fill it out and fax it in to Superior Productions at (817) 378-3380 with a signature on it. You can also mail it in to the address provided on the form. Upon receipt of this information Superior will call you with a buyer's number and the bid line phone number that you will use on sale day to place bids over the phone.

Click-To-Bid. This is Superior's online bidding program for cattle buying. Please note that high speed internet is required – this is not for dial-up or satellite internet. Registration is free, but you must become a member of www.superiorclicktobid.com to sign up. Becoming a member is easy – just go to the homepage of www.superiorclicktobid.com and follow the out-lined steps to get started. Input your information and select a username and password. You will receive an e-mail confirming you are a member. From that point forward you just have to sign in and select the sale you would like to register for and once approved by the ranch you will receive an e-mail confirming which sale you are now registered for.

Viewing the Auction. **The sale will be broadcast via satellite on Dish Network channel 997.** Please note that there is a delay if you are watching the auction on television so be sure to call in a couple lots ahead of the lot you are interested in bidding on. The sale will also be broadcast live on the internet at both www.superiorlivestock.com and www.superiorclicktobid.com. The video feed on the homepage of www.superiorlivestock.com looks the same as the video feed on TV and can be watched over a smartphone or tablet. Remember you can call in to bid whether watching on the TV or on the internet, but you must be a member of www.superiorclicktobid.com to "click-to-bid".

Buyers will be contacted by the ranch after the sale for payment and delivery details.

IF YOU NEED ANY ASSISTANCE CALL SUPERIOR AT (800) 422-2117

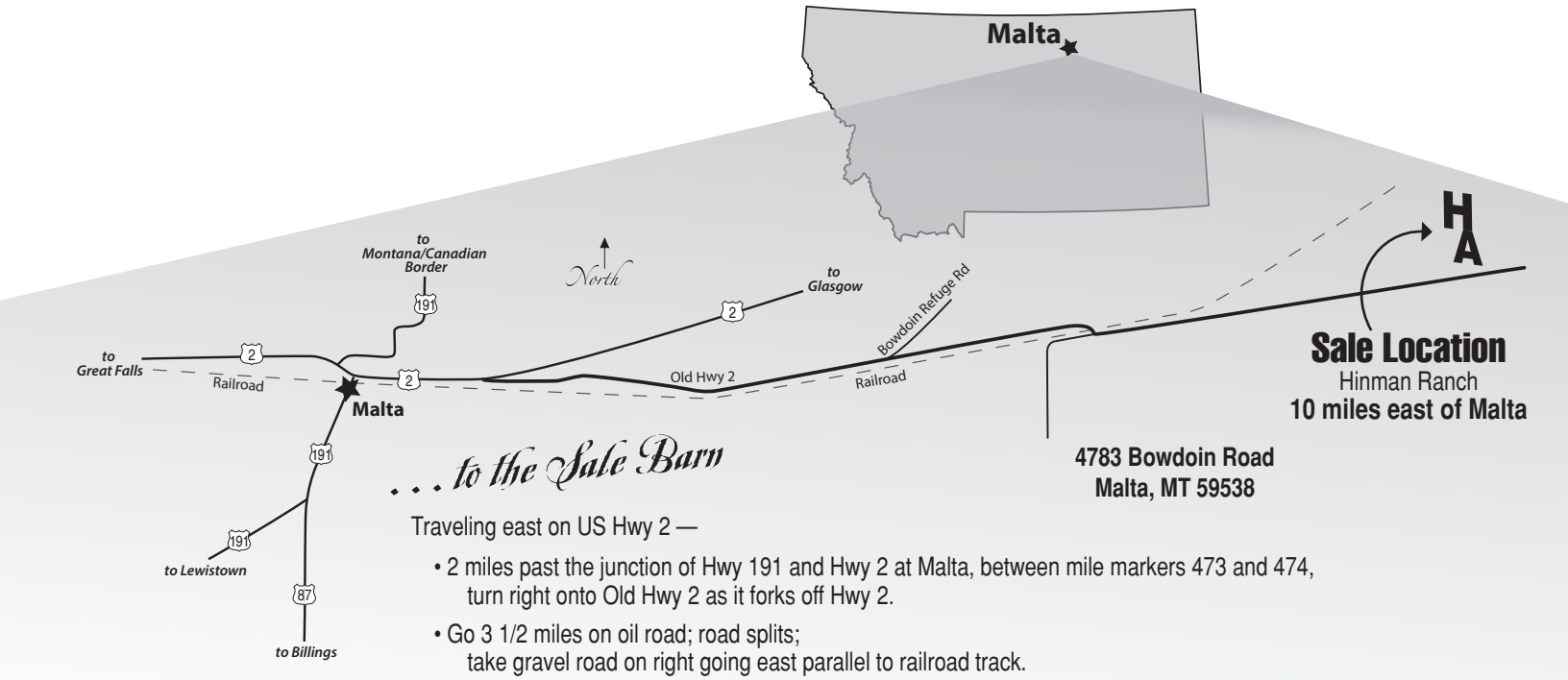

. . . to the Sale Barn

Traveling east on US Hwy 2 —

- 2 miles past the junction of Hwy 191 and Hwy 2 at Malta, between mile markers 473 and 474, turn right onto Old Hwy 2 as it forks off Hwy 2.
- Go 3 1/2 miles on oil road; road splits; take gravel road on right going east parallel to railroad track.
- Go 1 1/2 miles, cross the railroad tracks, immediately turn left still going east.
- Go 3 more miles. Sale Barn is the green building on the left; turn in at the Hinman Angus Sign.

How do you Ballyhoo?
Ballyhoo Printing & Design
BallyhooPrinting.com
406•538•7988 Lewistown, MT

Proudly Printed on American Made Paper

Hinman Angus

Dave & Yvonne Hinman
Billy & Heidi Lulloff

Dave Hinman
Home/Office 406/ 654-1809
cell 406/ 654-4656

fax 406/654-1810
HinmanAngus@hotmail.com
PO Box 220 • Malta MT 59538

Billy Lulloff
cell 406/ 654-4669

Dear Friends,

We have all been through the unknown of the Covid-19 pandemic together and we are glad, as you are, to see a turn in the road to the upside. The key word is together we will prevail. We welcome you all to our annual bull sale and look forward to the time we can spend together. It is always a great learning experience to visit with folks from here and all over the country.

I would like to add a few thoughts on our philosophy of breeding cattle. We insist on heavy weaning, feedlot gain and yearling performance, along with the right calving ease. We do not have to have the highest numbered cattle, we just like them to be as good as they can be in all areas. With a balanced trait selection, we feel what you get will breed truer to where you want to be time after time. We also believe in cow families that are generations deep in top end maternal lineage. Bulls that are the wide topped, deep sided, long bodied kind, with a performance look, are what we want. We all still sell pounds!!

As always, we provide all the information we can to help in your selections. Every bull has been DNA tested, parentage tested, performance tested, fertility tested, scrotal measured, BVD tested, has had two foot rot vaccinations and has been ultra-sounded for carcass merit.

Our thanks to Bruce, Linda, Lance and the entire crew for their usual good job for feeding and caring for the bulls. The bulls will be at the feedlot until the Saturday before the sale, when they will be moved to the ranch. If you are unable to attend the sale, it will be on Superior Broadcast Live and on TV Dish Network Channel 997.

We appreciate all who have bought from our program over the years, and we seriously take our responsibility as a breeder with humility and the desire to get better each year. We stand behind the bulls 100% and look forward to working with all our repeat customers as well as being excited to build new relationships.

We look forward to seeing you at the sale!

Sincerely,

Dave & Yvonne,
Billy & Heidi

Dave and Yvonne

Heidi and Billy

Performance Breeders
Hinman Angus

YOU'VE DONE THE WORK.

Get paid for it.

Get paid for the **records.**

Get paid for **quality** genetics.

Get paid for the power of **Angus.**

In 2020, AngusLink calves earned an average **PREMIUM of $9.93/cwt.**

AngusLink℠ combines USDA Process Verified Programs with a Genetic Merit Scorecard that gives buyers confidence in your calves. From age and source verification to cattle care and handling, you choose which programs make the most sense for your operation.

Call us at 816-383-5100 to sign up or visit AngusLink.com for more information.

ANGUSLINK℠

VALUE ADDED PROGRAMS

Pre-Sale Gathering
April 5 • Monday Afternoon 5:30
at the Sale Barn

Join us to preview the bulls, guest speaker at 5:30, followed by dinner

Join us for a pre-dinner discussion with American Angus Association's Ginette Gottswiller, Director of Verification Services. There is value in value-added programs. Last year enrolled calves averaged more than $10/cwt. Make plans to learn about the options that AngusLink and the Genetic Merit Scorecard can offer to producers who are buying top-quality genetics.

guest speaker
Ginette Gottswiller

American Angus Association
Director of Verification Services

Ginette Gottswiller grew up on a diversified farming operation in Northwest Missouri where her family farms and manages commercial Angus cattle. She currently serves the as the Director of Verification Services for the American Angus Association headquartered in Saint Joseph, Missouri.

She has served in many capacities during her tenure with the Association, but most significantly, she has led the Commercial Programs Department since 2011. In today's changing marketplace, she works in conjunction with staff, regional managers and registered Angus breeders to provide commercial cattlemen the tools needed for success in communicating the value of record keeping, marketing and proper cattle identification. The Commercial Programs Department oversees the promotion and daily operations of the AngusLink Process Verified Program, Custom Cattle Tags website and the Angus Black Book mobile application.

- call or text -
406.600.7514
www.RonFryeMarketing.com

RF
RON FRYE | MARKETING

Welcome to The Annual Hinman Angus Bull Sale.

Ron Frye Marketing believes that bull buying is an essential part of any cattle operation. The genetics purchased each year are the building blocks for future generations of your cow herd. We are proud to be a part of this sale and the influence they have on their customers' programs through the years. We would hope that our knowledge of this sale offering would be beneficial to your quest of building a superior cow calf operation.

We are available to talk with you anytime and answer any questions you have about the cattle or the program. We look forward to assisting you and learning about your needs. Call us prior to the sale for any of your bull buying needs. If you are unable to attend the sale and need help purchasing bull(s) we would be happy to assist you in any way possible.

Thank you for your interest. Please come say hello to Randy or I on sale day.

All the best,

Ron Frye
406.600.7514
ronfryemarketing@gmail.com

Randy Frye
406-209-7628
randytfrye@gmail.com

Call. Text. Email.

Reference Sires

HA Cowboy Up 5405

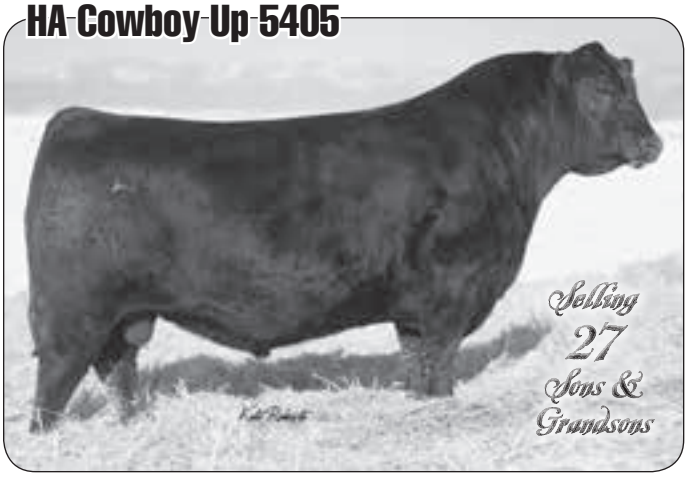

HA Cowboy Up 5405

Reference Sire — Bull — Calved 01/30/15 — 18286467

KG Solution 0018#
HA Outside 3008
HA Ever Lady 1575#

Sitz Upward 307R#
HA Blackcap Lady 1602#
HA Blackcap Lady 5515

MOGCK Sure Shot#
KG Rito Lady 8724
S A V Bismarck 5682#
HA Ever Lady 8066

Connealy Onward#
Sitz Henrietta Pride 81M
E&b 4137 Dominett 814#
HA Blackcap Lady 3833

$M	+27
$W	+50
$F	+68
$G	+25
$B	+92
$C	+146

CED	BW	WW	YW	Scrot	HP	Milk	Marb	RE	Fat
+8	+2.6	+73	+135	+1.46	+10.5	+13	+.01	+.34	-.060
.86	.97	.96	.95	.95	.76	.86	.63	.60	.63

Owned by Hinman Angus, Wilks Ranch, Express Ranches

HA Cowboy Up 5405 was the right bull at the right time with his terrific body mass and exceptional performance from birth to yearling. Cowboy Up sons and daughters have shown that same body mass and have exhibited exceptional fleshing ability time after time. We have bred three years of daughters that would include around 75 pregnancies and have only had one open female. That is exciting to see that kind of fertility and the daughters are ratioing 101. We will see a long lasting influence at HA of Cowboy Up progeny. Cowboy Up sons will sire extra pounds at weaning and in the feedlot.

HA Prime Cut 4493

HA Prime Cut 4493

Reference Sire — Bull — Calved 02/17/14 — 17943466

TC Franklin 619#
Vermilion Sirloin
Vermilion Lass 8482#

HA Program 5652#
HA Miss Blackcap 9127
H A Miss Blackcap 1250#

TC Total 410#
TC Marcia 1069#
Vermilion 7078 Dateline N539
Vermilion Lass 5289

HA Future Direction 3540
HA Blackcap Lady 2782
TC Trademark 987#
H A Miss Blackcap 5087#

$M	+45
$W	+72
$F	+92
$G	+51
$B	+143
$C	+230

CED	BW	WW	YW	Scrot	HP	Milk	Marb	RE	Fat
+8	+1.7	+71	+119	+1.34	+6.5	+25	+.48	+.92	-.023
.78	.93	.92	.8	.87	.32	.68	.54	.53	.54

Owned by Hinman Angus and U2 Ranch, Alberta • Leased by Genex

Prime Cut 4493 was the high selling bull in our 2015 sale going to U2 Ranch in Canada. Prime Cut sires an attractive look in both his sons and his daughters, along with strong performance and carcass ability. Prime Cut daughters are making excellent cows with very good udders and strong fleshing ability as well as a good temperament. Prime Cut's influence will have a lasting effect at Hinman Angus.

HA Cow Man 7939

HA Cow Man 7939

Reference Sire — Bull — Calved 09/04/17 — 19151453

Basin Payweight 006S#
Basin Payweight 1682#
21AR O Lass 7017

Sitz Upward 307R#
HA Blackcap Lady 1602#
HA Blackcap Lady 5515

Vermilion Payweight J847#
Basin Lucy 3829
HARB Pendleton 765 J H#
21AR O Lass F24A

Connealy Onward#
Sitz Henrietta Pride 81M
E&b 4137 Dominett 814#
HA Blackcap Lady 3833

$M	+92
$W	+85
$F	+62
$G	+28
$B	+89
$C	+207

CED	BW	WW	YW	Scrot	HP	Milk	Marb	RE	Fat
+15	-2.8	+58	+100	+1.64	+12.3	+37	+.42	-.02	+.086
.54	.77	.64	.56	.62	.27	.35	.42	.42	.41

Owned by Hollow Top Angus, Hinman Angus

Cow Man is a maternal brother to HA Cowboy Up and was one of our top selling bulls in our 2018 bull sale. You can use Cow Man and Cow Man sons on your heifers with confidence. Cow Man sires thick made, deep sided, wide topped, clean sheath, smooth made bulls and moderate framed feminine females.

H A Image Maker 0415

Reference Sire — H A Image Maker 0415

Bull — Calved 01/23/00 — #+13739532

Sire	Dam	Grandsire	Dam's Sire		
R R Hero 6267#	Highwood Hero L C H#	Blackbird of R R 1204#	Q A S Traveler 23-4#	$M	+59
Hero 6267 of R R 2418#			RR Everelda Entense 8320 TPB	$W	+84
R R Everelda Entense 0413				$F	+73
H 96 Rito 2100 7371	Rito 2100 G D A R#	Rito Eileenmere 378 of 96	Band 105 of Hyline 2380	$G	+21
H A Rito Blackcap 9038			H96 Blackcap Eileen 380#	$B	+94
H 96 Blackcap 3835				$C	+181

CED	BW	WW	YW	Scrot	HP	Milk	Marb	RE	Fat
+12	+0.2	+60	+98	+.37	+9.3	+36	+.04	+.27	-.009
.93	.98	.97	.96	.95	.78	.95	+76	+72	.76

Owned by Hinman Angus, Rollin' Rock, Bodner Angus, Boylan Angus, Witte Angus. Leased to ABS.

Image Maker has been a standout from day one. He was the high selling bull in the 2001 Performance Breeders Bull Sale; his EPDs were BW +2.8, WW +34, Milk 28, YW 54. Since that time his progeny have excelled him to his present numbers with high accuracy as one of the best spread bulls in the industry.

Image Maker has been used very successfully in large heifer projects all across the county. He sires extra length of body, with heavy weaning weights and extra feedlot growth along with outstanding daughters that have exceptional fertility with good udders and are very easy to be around.

0415 is homozygous for tenderness markers and homozygous SNP 530, an additional indicator of tenderness. 0415 is among the top 1% of the bulls in the breed for WW. Image Maker daughters are truly foundation females that have the unique ability to work with a wide variety of pedigrees.

Image Maker sons have also been used in many herds across the country with the same consistent results as their sire.

0415 is in the top 1% for $W index. As you go through the catalog, you will notice many Image Maker daughters who, with their steady production of superior progeny, have made a major impact on our cowherd.

*Image Maker died at home on the ranch in June 2013. His tremendous influence will live on for many generations at HA, as well as on farms and ranches, in both registered and commercial herds across our great country. He truly is **A Bull that will Keep You in the Cow Business!***

BUBS Southern Charm AA31

Reference Sire — BUBS Southern Charm AA31

Bull — Calved 10/31/13 — 17853196

Sire	Dam	Grandsire	Dam's Sire		
BT Crossover 758N#	C A Future Direction 5321#	BT Royal Pride 237G	BR Midland#	$M	+67
Silveiras Conversion 8064			Exar Saras Dream 9809	$W	+69
EXG Saras Dream S609 R3				$F	+80
Connealy Stimulus 8419#	H A Power Alliance 1025#	Black Creesa of Conanga 5332	Morgans Direction 111 9901#	$G	+67
Hickory Hill Erica 009			Hickory Hill Erica RA58	$B	+148
Hickory Hill Erica TA32				$C	+259

CED	BW	WW	YW	Scrot	HP	Milk	Marb	RE	Fat
+4	+3.1	+67	+113	+2.01	+8.6	+27	+.90	+.85	+.006
.77	396	.95	.92	.92	.65	.49	.76	.72	.75

Owned by Bub Ranch, Sitz Angus, Spring Cove Ranch

Charm provides a solid, well rounded genetic tabulation. His progeny are bold ribbed, deep bodied with tremendous phenotype. Look for Charm to improve carcass quality without sacrificing phenotype.

Reference Sire — DPL Boundary T72

Bull — Calved 08/14/16 — 18834819

Sire	Dam	Grandsire	Dam's Sire		
Summitcrest Complete 1P55#	C F Right Design 1802#	Summitcrest Elba 1M17	Basin Ambush 8161	$M	+78
KM Broken Bow 002#			Summitcrest Princess 2J10#	$W	+76
Summitcrest Princess 0P12#				$F	+53
DPL Anarchy M05	Sitz Dash 10277#	HAVE Princess 5024 H217	H A Image Maker 0415#	$G	+66
DPL Barbara 4080			DPL Barbara 5090	$B	+120
DPL Barbara 9070				$C	+234

CED	BW	WW	YW	Scrot	HP	Milk	Marb	RE	Fat
+16	-3.1	+63	+103	+1.34	+16.0	+27	+.99	+.44	+.004
.58	.76	.71	.64	.66	.24	.33	.44	.45	.43

Owned by Hinman Angus, Del Porto Livestock

Use Boundary sons for calving ease with high maternal and carcass qualities. Boundary daughters have good udder structure with very good mothering ability. **Selling 7 sons**

Reference Sire — HA Outside 7876

Bull — Calved 03/01/17 — +18918579

Sire	Dam	Grandsire	Dam's Sire		
MOGCK Sure Shot#	Mytty In Focus#	Mogck Black Lass 2065	KG Onward 6221	$M	+56
KG Solution 0018#			KG Rito Lady 8187	$W	+61
KG Rito Lady 8724				$F	+100
S A V Bismarck 5682#	G A R Grid Maker#	S A V Abigale 0451	H A Power Alliance 1025#	$G	+36
HA Ever Lady 1575#			HA Ever Lady 5787	$B	+135
HA Ever Lady 8066				$C	+231

CED	BW	WW	YW	Scrot	HP	Milk	Marb	RE	Fat
+11	-0.2	+68	+124	+1.58	+15.9	+17	+.30	+.62	+.017
.47	.62	.54	.46	.51	.24	.35	.39	.39	.37

Owned by Hinman Angus

7876 sires thick made, high performance progeny with an easy look. He sired the second high selling bull in our 2020 bull sale. Full brother to HA Outside 3008 and HA Outside 7891. **Selling 3 sons**

Reference Sires

HA Value Added 7578

HA Reference Sire — HA Value Added 7578

Bull — *Calved 02/15/17* — *18914728*

Vermilion Sirloin	TC Franklin 619#		
HA Prime Cut 4493	Vermilion Lass 8482#		
HA Miss Blackcap 9127	HA Program 5652#		
	H A Miss Blackcap 1250#		
KG Solution 0018#	MOGCK Sure Shot#		
HA Rito Lady 3839#	KG Rito Lady 8724		
HA Rito Lady 0622	HA Program 5652#		
	HA Rito Lady 8395		

$M	+60
$W	+68
$F	+100
$G	+58
$B	+159
$C	+266

CED	BW	WW	YW	Scrot	HP	Milk	Marb	RE	Fat
+9	+1.5	+74	+134	+1.22	+12.5	+22	+.64	+.81	-.040
.60	.85	.81	.73	.75	.17	.31	.42	.43	.41

Owned by Hoffman Ranch, 3210 Angus, Hinman Angus, Leased to Genex

Value Added was our second high selling bull in 2018. The Value Added calves have terrific feedlot growth, along with heavy weaning weights. We calved our first Value Added daughters this year and they look to be top of the line. Excellent udder structure with ample milk and exceptional mothering ability. All around benefit in all areas of economic importance.

GDAR Fundamental 614

HA Reference Sire — GDAR Fundamental 614

Bull — *Calved 01/30/16* — *18524061*

Connealy Judgment	Connealy Consensus 7229#		
KG Justified 3023	Entrine of Conanga 9876#		
KG Miss Magic 1443	Sitz Wisdom 481T#		
	KG Miss Magic 3528		
Sitz Dash 10277#	Sitz Upward 307R#		
GDAR Blackbird Lady 416	Sitz Everelda Entense 2665		
GDAR Blackbird Lady 2274	GDAR Game Plan 893		
	GDAR Blackbird Lady 5389		

$M	+66
$W	+58
$F	+83
$G	+63
$B	+146
$C	+255

CED	BW	WW	YW	Scrot	HP	Milk	Marb	RE	Fat
+7	+1.1	+62	+118	+1.04	+16.1	+22	+1.00	+.44	+.051
.54	.73	.68	.60	.61	.34	.37	.44	.44	.43

Owned by Hinman Angus, GDAR

We lost the 614 bull this year. We should have used him more. 614 sires clean made, high performance bulls and the heifers are making top end cows. Strong sire group of 614 bulls that look to be the kind that have real breeding ability with strong structural soundness.

HA Outside Two 7891

HA Reference Sire — HA Outside Two 7891

Bull — *Calved 03/07/17* — *+18918582*

MOGCK Sure Shot#	Mytty In Focus#		
KG Solution 0018#	Mogck Black Lass 2065		
KG Rito Lady 8724	KG Onward 6221		
	KG Rito Lady 8187		
S A V Bismarck 5682#	G A R Grid Maker#		
HA Ever Lady 1575#	S A V Abigale 0451		
HA Ever Lady 8066	H A Power Alliance 1025#		
	HA Ever Lady 5787		

$M	+54
$W	+69
$F	+92
$G	+45
$B	+137
$C	+232

CED	BW	WW	YW	Scrot	HP	Milk	Marb	RE	Fat
+5	+1.8	+72	+134	+1.94	+13.3	+25	+.48	+.55	-.002
.53	.79	.70	.65	.66	.26	.37	.44	.45	.44

Owned by Hinman Angus, Hollow Top Angus

Two is siring moderate birth, wide topped sons, and angular, attractive made females. Owned with Hollow Top Angus where they Pap Tested him at 6000 foot elevation and he scored a very good 35. Outside Two daughters are making awesome cows with excellent udder structure and very good mothering ability. Easy fleshing bull that is doing everything well.

Connealy Emerald

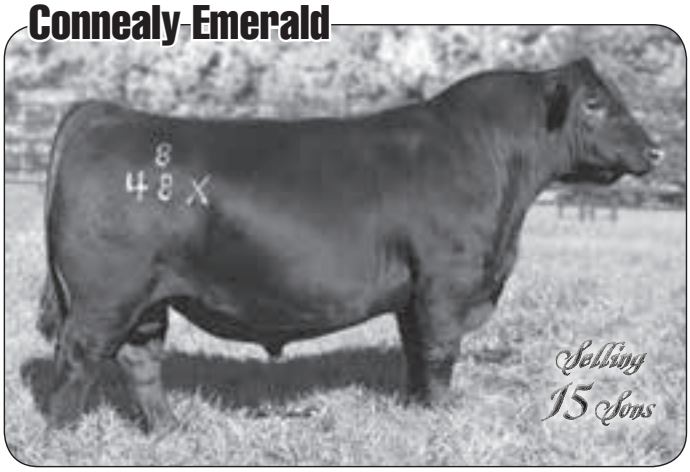

Reference Sire — Connealy Emerald

Bull — *Calved 01/06/18* — *19257149*

Connealy Confidence 0100#
Connealy Confidence Plus
Elbanna of Conanga 1209

Connealy Tobin
Becka Gala of Conanga 8281

Connealy Consensus#
Elbasta of Conanga 9703

Connealy Armory
Jace of Conanga 6571
Jazzy of Conanga 4660 860C

Connealy Arsenal 2174#
Ebba of Conanga 808#

B C Marathon 7022#
Jaze of Conanga 234

$M	+75
$W	+64
$F	+87
$G	+72
$B	+159
$C	+281

CED	BW	WW	YW	Scrot	HP	Milk	Marb	RE	Fat
+13	-0.3	+67	+127	+0.80	+12.4	+20	+.84	+1.18	-.031
.67	.87	.80	.68	.72	.27	.33	.44	.45	.44

Owned by ST Genetics, Maplecrest Farms, Way View Farms, Del Porto Livestock, Hinman Angus

Emerald is a unique low birth, high growth bull with high carcass quality and is siring progeny with a stout phenotype look. Very consistent in type and performance. We like what we see and will have many more next year.

EXAR Monumental 6056B

Reference Sire — EXAR Monumental 6056B

Bull — *Calved 01/11/16* — *18379347*

Varilek Product 2010 04
3F Epic 4631
Zebo Queen 1072

Connealy Final Product#
Varilek Pearl 0006 014

EF Complement 8088#
EXG Blackcap 6247 PPC

A A R Ten X 7008 S A#
FWY 7008 of C085 4029
FWY Rita C085

Mytty In Focus#
A A R Lady Kelton 5551#

Summitcrest Complete 1P55#
Bohi Rita 8291

$M	+37
$W	+68
$F	+96
$G	+86
$B	+183
$C	+274

CED	BW	WW	YW	Scrot	HP	Milk	Marb	RE	Fat
+10	-0.8	+66	+123	+1.04	+11.2	+26	+1.39	+.68	+.022
.86	.95	.93	.90	.91	.40	.49	.57	.55	.57

Owned by Express Ranches, Basin Angus Ranch, Turner Meadow Ranch

Monumental sires excellent calving ease and extra high carcass quality. Monumental sons show extra length with good performance and are clean made, tight sheathed.

Reference Sire — KG Justified 7175

Bull — *Calved 02/21/17* — *19047720*

Connealy Judgment
KG Justified 3023
KG Miss Magic 1443

Connealy Consensus 7229#
Entrine of Conanga 9876#

Sitz Wisdom 481T#
KG Miss Magic 3528

SITZ Logic Y46#
KG Victoria 4101
KG Victoria 2621

Sitz Dimension 8607#
Sitz Forever Lady 612T#

McKellar Final Call#
KG Victoria 8150

$M	+58
$W	+82
$F	+98
$G	+40
$B	+138
$C	+237

CED	BW	WW	YW	Scrot	HP	Milk	Marb	RE	Fat
+6	+0.0	+71	+128	+1.24	+12.9	+32	+.40	+.64	+.021
.39	.72	.67	.46	.46	.24	.33	.38	.38	.36

Owned by Hinman Angus, KG Ranch

Use 7175 sons for calving ease, growth and maternal. Easy fleshing bull that we are liking a lot and he will see heavy use at HA. **Selling 5 sons**

Reference Sire — HA Cowboy Kind 8157

Bull — *Calved 02/26/18* — *+19274974*

HA Outside 3008
HA Cowboy Up 5405
HA Blackcap Lady 1602#

KG Solution 0018#
HA Ever Lady 1575#

Sitz Upward 307R#
HA Blackcap Lady 5515

S A V Final Answer 0035#
HA Lass 3303#
HA Lass 4206#

Sitz Traveler 8180#
S A V Emulous 8145

H A Image Maker 0415#
HA Lass 2644#

$M	+46
$W	+79
$F	+86
$G	+31
$B	+118
$C	+199

CED	BW	WW	YW	Scrot	HP	Milk	Marb	RE	Fat
+15	-1.9	+76	+139	+1.10	+11.3	+25	+.18	+.65	+.010
.59	.79	.74	.54	.50	.25	.34	.38	.39	.39

Owned by J C Heiken Angus, K G Ranch, Rollin' Rock Genetic Partners, Richard Angus Ranch, Hinman Angus

Cowboy Kind can be used on heifers with confidence. Sires thick made, attractive progeny with very strong performance. **Selling 2 sons**

Flush Brothers

Lots 1 & 2

The Confidence Plus cattle have excelled in calving ease, growth, maternal and carcass ability. HA Blackcap Lady 1602, dam of HA Cowboy Up 5405, has also left outstanding progeny from many different sires. Lot 1 is a high performance, all around good bull and Lot 2 shows very strong carcass traits along with strong balance in all areas. Clean made, very structurally correct bulls. We are very excited about the possibilities that these two bulls warrant.

1 HA Confidence Plus 9869

Bull *Calved 08/19/19* *+19883415*

Connealy Confidence 0100#
Connealy Confidence Plus
Elbanna of Conanga 1209

Connealy Tobin
Becka Gala of Conanga 8281

Connealy Consensus#
Elbasta of Conanga 9703

Sitz Upward 307R#
HA Blackcap Lady 1602#
HA Blackcap Lady 5515

Connealy Onward#
Sitz Henrietta Pride 81M

E&b 4137 Dominett 814#
HA Blackcap Lady 3833

$M	+61
$W	+61
$F	+75
$G	+47
$B	+122
$C	+219

CED	BW	WW	YW	Scrot	HP	Milk	Marb	RE	Fat
+16	-2.2	+51	+104	-.06	+8.3	+29	+.52	+.70	+.016

Calving Ease	Birth	205 / NR	365 / YR	Actual Scrotal
✪✪✪✪	ET	645 / ET	1587 / ET	37

Dam 5 WR 114

2 HA Confidence Plus 9870

Bull *Calved 09/05/19* *+19883417*

Connealy Confidence 0100#
Connealy Confidence Plus
Elbanna of Conanga 1209

Connealy Tobin
Becka Gala of Conanga 8281

Connealy Consensus#
Elbasta of Conanga 9703

Sitz Upward 307R#
HA Blackcap Lady 1602#
HA Blackcap Lady 5515

Connealy Onward#
Sitz Henrietta Pride 81M

E&b 4137 Dominett 814#
HA Blackcap Lady 3833

$M	+70
$W	+72
$F	+79
$G	+75
$B	+154
$C	+270

CED	BW	WW	YW	Scrot	HP	Milk	Marb	RE	Fat
+7	+1.9	+65	+125	+.82	+11.7	+32	+1.02	+.80	-.024

Calving Ease	Birth	205 / NR	365 / YR	Actual Scrotal
✪✪	ET	543 / ET	1450 / ET	37.5

Dam 5 WR 114

3 HA Capitalist 9863

Bull *Calved 07/17/19* *19881831*

Connealy Capitalist 028#
LD Capitalist 316
LD Dixie Erica 2053

S A V Final Answer 0035#
Prides Pita of Conanga 8821
C A Future Direction 5321#
LD Dixie Erica Oar 0853

S A V Net Worth 4200#
HA Blackbird 3358#
HA Blackbird 4299

S A V 8180 Traveler 004#
S A V May 2410
H A Image Maker 0415#
H A Blackbird 9826

$M	+53
$W	+70
$F	+81
$G	+35
$B	+116
$C	+203

CED	BW	WW	YW	Scrot	HP	Milk	Marb	RE	Fat
+9	+0.2	+59	+93	+.29	+10.3	+27	+.47	+.24	+.059

Calving Ease	Birth	205 / NR	365 / YR	Actual Scrotal
✪✪✪	70	692 / 100	1451 / 100	36

Dam **5 WR 107**

The dam of this bull has 9 sons in the sale and they all have the wide back, deep bodied, structurally correct look. Lot 3 is an awesome dispositioned bull with cow making ability written all over him.

HA Blackbird 3358

Pathfinder Donor Dam of Lots 3, 4, 7, 8, 16, 55-58, 83, and 152

HA Blackcap Lady 1602

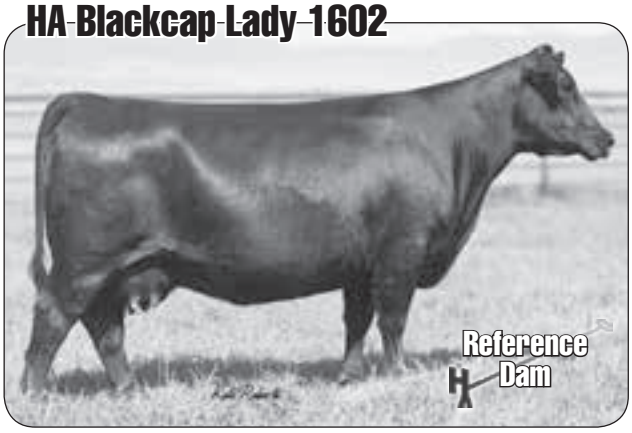

Pathfinder Donor Dam of Lots 1, 2, 50, 146, and 195

Live and Online Bidding

View our sale on **DISH Network Channel 997** and place your bids over the phone or online. Register prior to sale day at **www.SuperiorLivestock.com** or by calling **(800) 431-4452**

See details on page 2.

Videos of all bulls available at www.SuperiorLivestock.com

4 HA Value Added H563

Bull *Calved 02/12/20* *+19872540*

HA Prime Cut 4493
HA Value Added 7578
HA Rito Lady 3839#

S A V Net Worth 4200#
HA Blackbird 3358#
HA Blackbird 4299

Vermilion Sirloin
HA Miss Blackcap 9127
KG Solution 0018#
HA Rito Lady 0622

S A V 8180 Traveler 004#
S A V May 2410
H A Image Maker 0415#
H A Blackbird 9826

$M	+55
$W	+69
$F	+86
$G	+40
$B	+126
$C	+218

CED	BW	WW	YW	Scrot	HP	Milk	Marb	RE	Fat
+10	+0.6	+63	+112	+.79	+11.2	+28	+.37	+.59	+.004

Calving Ease	Birth	205 / NR	365 / YR	Scrotal	%IMF / Rat	REA / Rat
✪✪✪	ET	761 / ET	1315 / ET	37.1	2.84 / 82	13.1 / 107

Dam **5 WR 107**

Full brothers sell as lot numbers 7, 8, 83. Heavy weaning, high gaining, big ribeye bull. Wide topped, deep sided individual and structurally very correct. The first heifer to calf this year is a full sister to Lot 4 and she looks like she will be one of our best. All four of the flush brothers have the same long bodied, wide topped, strong performance look.

HA Value Added 7578

HA Value Added 7578 was our second high selling bull in 2018. The Value Added calves have terrific feedlot growth, along with heavy weaning weights. We calved our first Value Added daughters this year and they look to be top of the line. Excellent udder structure with ample milk and exceptional mothering ability. All around benefit in all areas of economic importance.

Owned by Hoffman Ranch, 3210 Angus, Hinman Angus, Leased to Genex

HA Rito Lady 3839

Pathfinder Donor Dam of HA Value Added 7578 and Lots 23 - 25, 117 and 118

5 HA Prime Cut H568

Bull *Calved 02/14/20* *+19872545*

Vermilion Sirloin	TC Franklin 619#		
HA Prime Cut 4493	Vermilion Lass 8482#	$M	**+45**
HA Miss Blackcap 9127	HA Program 5652#	$W	**+63**
	H A Miss Blackcap 1250#	$F	**+91**
S A V Bismarck 5682#	G A R Grid Maker#	$G	**+33**
HA Ever Lady 1575#	S A V Abigale 0451	$B	**+124**
HA Ever Lady 8066	H A Power Alliance 1025#	$C	**+206**
	HA Ever Lady 5787		

CED	BW	WW	YW	Scrot	HP	Milk	Marb	RE	Fat
+7	+2.3	+64	+112	+1.93	+8.6	+26	+.11	+.82	-.021

Calving Ease	Birth	205 / NR	365 / YR	Scrotal	%IMF / Rat	REA / Rat
✪✪	ET	800 / ET	1339 / ET	40.1	2.29 / 66	13.6 / 111

Dam **5 WR 107**

The sire to this bull, HA Prime Cut 4493, has worked very well in our herd and herds all over the country, leaving both high performing sons and daughters. Lot 5's dam has produced many herd bulls that have worked at the top wherever they have been used. This is a bull that I really think has strong potential to be a rock star wherever he goes. High performance, big scrotal, heavy muscled bull loaded with maternal power.

HA Ever Lady 1575

Pathfinder Donor Dam of Lots 5 and 177

HA Prime Cut 4493

6 HA Value Added H306

Bull *Calved 02/17/20* *19881063*

HA Prime Cut 4493	Vermilion Sirloin		
HA Value Added 7578	HA Miss Blackcap 9127	$M	**+40**
HA Rito Lady 3839#	KG Solution 0018#	$W	**+67**
	HA Rito Lady 0622	$F	**+100**
S A V Bismarck 5682#	G A R Grid Maker#	$G	**+53**
T L Miss Wix 121	S A V Abigale 0451	$B	**+153**
T L Miss Wix 993	Woodhill Foresight#	$C	**+238**
	Miss Wix 6151 of Mc Cumber#		

CED	BW	WW	YW	Scrot	HP	Milk	Marb	RE	Fat
+7	+2.0	+75	+134	+1.22	+6.4	+20	+.62	+.64	-.011

Calving Ease	Birth	205 / NR	365 / YR	Scrotal	%IMF / Rat	REA / Rat
✪✪	90	689 / 107	1319 / 114	39.2	3.13 / 79	14.2 / 123

Dam **8 WR 102**

Strong performance bull with a real herd bull look. His dam is a good uddered, strong body, all around good cow. Cool bull that I really like.

7 HA Value Added H569

Bull *Calved 02/12/20* *+19872546*

HA Prime Cut 4493	Vermilion Sirloin		
HA Value Added 7578	HA Miss Blackcap 9127	$M	**+55**
HA Rito Lady 3839#	KG Solution 0018#	$W	**+69**
	HA Rito Lady 0622	$F	**+79**
S A V Net Worth 4200#	S A V 8180 Traveler 004#	$G	**+43**
HA Blackbird 3358#	S A V May 2410	$B	**+122**
HA Blackbird 4299	H A Image Maker 0415#	$C	**+213**
	H A Blackbird 9826		

CED	BW	WW	YW	Scrot	HP	Milk	Marb	RE	Fat
+10	+0.6	+63	+112	+.64	+11.2	+28	+.51	+.47	+.023

Calving Ease	Birth	205 / NR	365 / YR	Scrotal	%IMF / Rat	REA / Rat
✪✪✪	ET	761 / ET	1273 / ET	36.1	4.08 / 118	12.8 / 104

Dam **5 WR 107**

Big ribeye bull with strong IMF traits. All around good bull in all areas. This flush of bulls will sire top of the line females, along with high performance.

8 HA Value Added H566

Bull — Calved 02/14/20 — +19872543

HA Prime Cut 4493
HA Value Added 7578
HA Rito Lady 3839#

Vermilion Sirloin
HA Miss Blackcap 9127
KG Solution 0018#
HA Rito Lady 0622

S A V Net Worth 4200#
HA Blackbird 3358#
HA Blackbird 4299

S A V 8180 Traveler 004#
S A V May 2410
H A Image Maker 0415#
H A Blackbird 9826

$M	+55
$W	+69
$F	+80
$G	+35
$B	+116
$C	+205

CED	BW	WW	YW	Scrot	HP	Milk	Marb	RE	Fat
+10	+0.6	+63	+112	+.49	+11.2	+28	+.31	+.53	+.012

Calving Ease	Birth	205 / NR	365 / YR	Scrotal	%IMF / Rat	REA / Rat
✪✪	ET	701 / ET	1186 / ET	35.1	2.33 / 67	13.0 / 106

Dam 5 WR 107 — *Big ribeye, strong maternal bull.*

10 HA Value Added H165

Bull — Calved 02/03/20 — 19872613

HA Prime Cut 4493
HA Value Added 7578
HA Rito Lady 3839#

Vermilion Sirloin
HA Miss Blackcap 9127
KG Solution 0018#
HA Rito Lady 0622

KG Up Country 3430
HA Blackcap Lady 7941
HA Blackcap Lady 4704

Sitz Up Country 428W
KG Lady Jewel 6530#
Ellingson Identity 9104#
HA Blackcap Lady 2061

$M	+43
$W	+65
$F	+96
$G	+49
$B	+145
$C	+231

CED	BW	WW	YW	Scrot	HP	Milk	Marb	RE	Fat
+13	-1.1	+67	+127	+1.26	+10.0	+22	+.50	+.68	-.023

Calving Ease	Birth	205 / NR	365 / YR	Scrotal	%IMF / Rat	REA / Rat
✪✪✪✪	75	718 / 101	1286 / 108	39.3	4.22 / 105	11.4 / 98

Dam 1 WR 101 — *Another low birth, high growth, all around, do it all kind of bull.*

9 HA Value Added H138

Bull — Calved 01/31/20 — 19872604

HA Prime Cut 4493
HA Value Added 7578
HA Rito Lady 3839#

Vermilion Sirloin
HA Miss Blackcap 9127
KG Solution 0018#
HA Rito Lady 0622

GDAR Fundamental 614
HA Blackcap Lady 8523
HA Blackcap Lady 6039

KG Justified 3023
GDAR Blackbird Lady 416
HA Outside 3008
HA Blackcap Lady 0891

$M	+37
$W	+56
$F	+92
$G	+48
$B	+140
$C	+219

CED	BW	WW	YW	Scrot	HP	Milk	Marb	RE	Fat
+10	-0.9	+62	+121	+1.14	+9.2	+21	+.57	+.40	-.022

Calving Ease	Birth	205 / NR	365 / YR	Scrotal	%IMF / Rat	REA / Rat
✪✪✪✪	60	728 / 103	1277 / 108	35.7	4.36 / 108	11.7 / 101

Dam 1 WR 103 — *All around high performing bull. Use him on your heifers and take him to your cows for extra growth and all around ability to sire balanced trait cattle that do it all.*

11 HA Value Added H206

Bull — Calved 02/07/20 — 19872635

HA Prime Cut 4493
HA Value Added 7578
HA Rito Lady 3839#

Vermilion Sirloin
HA Miss Blackcap 9127
KG Solution 0018#
HA Rito Lady 0622

HA Double 07 5007
HA Blackcap Lady 8417
HA Blackcap Lady 3860

KG High Regard 2073#
HA Blackbird 3358#
Connealy Consensus 7229#
HA Blackcap Lady 0714#

$M	+76
$W	+67
$F	+66
$G	+60
$B	+126
$C	+239

CED	BW	WW	YW	Scrot	HP	Milk	Marb	RE	Fat
+11	+0.1	+59	+102	+.91	+12.5	+27	+.80	+.53	-.014

Calving Ease	Birth	205 / NR	365 / YR	Scrotal	%IMF / Rat	REA / Rat
✪✪✪	79	746 / 105	1216 / 102	35.9	4.43 / 110	11.5 / 99

Dam 1 WR 105 — *Use on your heifers and go to the cows, kind of bull that we all look for. Solid performance in all areas.*

HA Value Added 7578

12 HA Value Added H398

Bull — Calved 02/25/20 — 19872577

HA Prime Cut 4493
HA Value Added 7578
HA Rito Lady 3839#

Vermilion Sirloin
HA Miss Blackcap 9127
KG Solution 0018#
HA Rito Lady 0622

KG Solution 0018#
HA Blackcap Lady 3891
HA Blackcap Lady 1874#

MOGCK Sure Shot#
KG Rito Lady 8724
E&b 4137 Dominett 814#
H A Blackcap Lady 1015

$M	+45
$W	+78
$F	+101
$G	+61
$B	+162
$C	+255

CED	BW	WW	YW	Scrot	HP	Milk	Marb	RE	Fat
+7	+1.4	+77	+140	+2.00	+13.2	+29	+.73	+.86	-.014

Calving Ease	Birth	205 / NR	365 / YR	Scrotal	%IMF / Rat	REA / Rat
✪✪	92	699 / 109	1169 / 102	39.5	4.14 / 104	11.7 / 102

Dam 6 WR 104 — *Really good cow bull from a strong cow family. Excels in all traits. Cool bull that will sire top of the line feeder calves.*

13 HA Cowboy Up H136

Bull — Calved 01/31/20 — 19872602

HA Outside 3008 / **HA Cowboy Up 5405** / HA Blackcap Lady 1602#
KG Solution 0018# / HA Ever Lady 1575# / Sitz Upward 307R# / HA Blackcap Lady 5515

Sitz Wisdom 481T# / **HA Blackcap Lady 6512** / HA 9038 Blackcap Lady 9190#
Connealy Onward# / Sitz Elluna Elite 94P / Mytty In Focus# / HA 9038 Blackcap Lady 7200

$M	$W	$F	$G	$B	$C
+56	+88	+89	+39	+129	+223

CED	BW	WW	YW	Scrot	HP	Milk	Marb	RE	Fat
+9	+1.4	+82	+150	+1.81	+12.4	+32	+.37	+.54	-.003

Calving Ease	Birth	205 / NR	365 / YR	Scrotal	%IMF / Rat	REA / Rat
✪✪	84	737 / 115	1299 / 113	36.9	4.07 / 103	12.6 / 110

Dam **2 WR 113**

We will start this group of Cowboy Up sons with this herd bull prospect that does everything very well. Top end performance, moderate birth, strong maternal and excellent carcass potential. One of our best cow families.

15 HA Cowboy Up H391

Bull — Calved 02/25/20 — 19872573

HA Outside 3008 / **HA Cowboy Up 5405** / HA Blackcap Lady 1602#
KG Solution 0018# / HA Ever Lady 1575# / Sitz Upward 307R# / HA Blackcap Lady 5515

S A V Bismarck 5682# / **HA Blackcap Lady 4856** / H A Blackcap Lady 1055#
G A R Grid Maker# / S A V Abigale 0451 / Papa Forte 1921# / H A Rito Blackcap 9038

$M	$W	$F	$G	$B	$C
+64	+81	+65	+13	+78	+165

CED	BW	WW	YW	Scrot	HP	Milk	Marb	RE	Fat
+4	+3.2	+81	+139	+.87	+16.7	+28	-.07	+.30	+.032

Calving Ease	Birth	205 / NR	365 / YR	Scrotal	%IMF / Rat	REA / Rat
✪	95	698 / 109	1293 / 113	37.5	4.49 / 113	11.0 / 96

Dam **5 WR 104**

Another do it all well Cowboy Up son. Strong carcass scan along with excellent uddered strong cow family.

14 HA Cowboy Up H307

Bull — Calved 02/17/20 — 19872551

HA Outside 3008 / **HA Cowboy Up 5405** / HA Blackcap Lady 1602#
KG Solution 0018# / HA Ever Lady 1575# / Sitz Upward 307R# / HA Blackcap Lady 5515

S A V Mustang 9134# / **HA Blackcap Lady 4886** / H A Blackcap Lady 1055#
S A V Final Answer 0035# / S A V Emblynette 7415# / Papa Forte 1921# / H A Rito Blackcap 9038

$M	$W	$F	$G	$B	$C
+48	+61	+87	+28	+115	+197

CED	BW	WW	YW	Scrot	HP	Milk	Marb	RE	Fat
+4	+3.2	+76	+141	+1.17	+15.2	+20	+.13	+.48	-.004

Calving Ease	Birth	205 / NR	365 / YR	Scrotal	%IMF / Rat	REA / Rat
✪✪	97	748 / 117	1318 / 115	36.7	4.00 / 101	12.9 / 112

Dam **5 WR 103**

Cow bull that shows exceptional performance. From the same strong cow family as Lots 13 and 15. Thick made, easy fleshing, kind of a bull.

16 HA Cowboy Up H573

Bull — Calved 02/05/20 — +19872549

HA Outside 3008 / **HA Cowboy Up 5405** / HA Blackcap Lady 1602#
KG Solution 0018# / HA Ever Lady 1575# / Sitz Upward 307R# / HA Blackcap Lady 5515

S A V Net Worth 4200# / **HA Blackbird 3358#** / HA Blackbird 4299
S A V 8180 Traveler 004# / S A V May 2410 / H A Image Maker 0415# / H A Blackbird 9826

$M	$W	$F	$G	$B	$C
+42	+63	+67	+24	+91	+160

CED	BW	WW	YW	Scrot	HP	Milk	Marb	RE	Fat
+10	+1.1	+63	+112	+.84	+10.2	+24	+.07	+.35	-.014

Calving Ease	Birth	205 / NR	365 / YR	Scrotal	%IMF / Rat	REA / Rat
✪✪	ET	716 / ET	1247 / ET	36.8	2.85 / 82	12.0 / 98

Dam **5 WR 107**

Moderate birth, good performing bull with exceptional structural soundness. Will sire easy fleshing ability with strong growth and maternal traits.

HA Cowboy Up 5405 was the right bull at the right time with his terrific body mass and exceptional performance from birth to yearling. Cowboy Up sons and daughters have shown that same body mass and have exhibited exceptional fleshing ability time after time. We have bred three years of daughters that would include around 75 pregnancies and have only had one open female. That is exciting to see that kind of fertility and the daughters are ratioing 101. We will see a long lasting influence at HA of Cowboy Up progeny. Cowboy Up sons will sire extra pounds at weaning and in the feedlot.

Owned by Hinman Angus, Wilks Ranch, Express Ranches

HA 19 — HA Cowboy Up H117

Bull — *Calved 01/20/20* — *19872595*

HA Outside 3008
HA Cowboy Up 5405
HA Blackcap Lady 1602#

KG Solution 0018#
HA Ever Lady 1575#
Sitz Upward 307R#
HA Blackcap Lady 5515

Stevenson Right Look 41123
HA Blackcap Lady 7768
HA Blackcap Lady 4925

Sitz Top Game 561X#
Stevenson Estella 579X
Sitz Wisdom 481T#
H A Blackcap Lady 1055#

$M	$W	$F	$G	$B	$C
+38	+67	+83	+32	+114	+186

CED	BW	WW	YW	Scrot	HP	Milk	Marb	RE	Fat
+8	+2.2	+70	+125	+1.20	+11.8	+25	+.22	+.58	+.016

Calving Ease	Birth	205 / NR	365 / YR	Scrotal	%IMF / Rat	REA / Rat
✪✪	80	689 / 107	1222 / 106	36.9	4.19 / 106	12.2 / 106

Dam 2 WR 102 — *High performing Cowboy Up cow bull.*

HA 17 — HA Cowboy Up H164

Bull — *Calved 02/01/20* — *19872612*

HA Outside 3008
HA Cowboy Up 5405
HA Blackcap Lady 1602#

KG Solution 0018#
HA Ever Lady 1575#
Sitz Upward 307R#
HA Blackcap Lady 5515

Connealy Counselor#
HA Blackcap Lady 6140
HA 9038 Blackcap Lady 8341

Connealy Mentor 7374#
Jaze of Conanga 234
Connealy Onward#
H A Blackcap Lady 0461

$M	$W	$F	$G	$B	$C
+21	+52	+84	+39	+123	+181

CED	BW	WW	YW	Scrot	HP	Milk	Marb	RE	Fat
+13	-1.2	+67	+125	+.96	+11.0	+15	+.29	+.65	-.024

Calving Ease	Birth	205 / NR	365 / YR	Scrotal	%IMF / Rat	REA / Rat
✪✪✪✪	78	723 / 113	1259 / 110	36.4	4.16 / 105	12.0 / 104

Dam 2 WR 103 — *Very high performing heifer bull with a strong carcass scan.*

HA 20 — HA Cowboy Up H112

Bull — *Calved 01/28/20* — *19872593*

HA Outside 3008
HA Cowboy Up 5405
HA Blackcap Lady 1602#

KG Solution 0018#
HA Ever Lady 1575#
Sitz Upward 307R#
HA Blackcap Lady 5515

HA Commander 4725
HA Miss Blackcap 6323
HA Miss Blackcap 8114

HA Commander 2544
HA Blackcap Lady 0597
ER Justice N013#
H A Miss Blackcap 1250#

$M	$W	$F	$G	$B	$C
+39	+64	+66	+28	+95	+162

CED	BW	WW	YW	Scrot	HP	Milk	Marb	RE	Fat
+10	+1.1	+69	+113	+.79	+10.7	+19	+.27	+.04	-.003

Calving Ease	Birth	205 / NR	365 / YR	Scrotal	%IMF / Rat	REA / Rat
✪✪	83	692 / 108	1226 / 107	35.8	4.00 / 101	10.5 / 91

Dam 2 WR 111 — *Moderate birth, strong performance.*

HA 18 — HA Cowboy Up H120

Bull — *Calved 01/30/20* — *19872596*

HA Outside 3008
HA Cowboy Up 5405
HA Blackcap Lady 1602#

KG Solution 0018#
HA Ever Lady 1575#
Sitz Upward 307R#
HA Blackcap Lady 5515

KG High Regard 2073#
HA Dixie Erica 7681
HA Dixie Erica 8041#

Geis Baloo 13'08
KG Miss Wix 0680
HA Program 5652#
ER Dixie Erica P192#

$M	$W	$F	$G	$B	$C
+31	+65	+80	+15	+95	+154

CED	BW	WW	YW	Scrot	HP	Milk	Marb	RE	Fat
+10	+1.1	+73	+127	+.79	+10.5	+20	-.29	+.73	-.040

Calving Ease	Birth	205 / NR	365 / YR	Scrotal	%IMF / Rat	REA / Rat
✪✪	83	707 / 110	1262 / 110	35.2	3.79 / 95	12.1 / 105

Dam 2 WR 109 — *High performing, moderate birth cow bull, with extra muscle.*

HA 21 — HA Cowboy Up H135

Bull — *Calved 01/31/20* — *19872601*

HA Outside 3008
HA Cowboy Up 5405
HA Blackcap Lady 1602#

KG Solution 0018#
HA Ever Lady 1575#
Sitz Upward 307R#
HA Blackcap Lady 5515

HA Prime Cut 4493
HA Blackcap Lady 7604
HA Blackcap Lady 9143

Vermilion Sirloin
HA Miss Blackcap 9127
Mytty In Focus#
HA Blackcap Lady 4202#

$M	$W	$F	$G	$B	$C
+58	+79	+80	+30	+110	+201

CED	BW	WW	YW	Scrot	HP	Milk	Marb	RE	Fat
+11	+0.9	+73	+120	+.67	+7.5	+25	+.13	+.67	+.000

Calving Ease	Birth	205 / NR	365 / YR	Scrotal	%IMF / Rat	REA / Rat
✪✪✪✪	82	705 / 110	1171 / 102	39.2	3.49 / 88	11.3 / 98

Dam 2 WR 106 — *Heavy weaning, moderate birth, use on big heifers or cows. The kind that sires high performing feeder calves along with high quality replacement heifers.*

HA Rito Lady 3839

Pathfinder Donor Dam of Lots 23 - 25, 117 and 118 and HA Value Added 7578

Flush Brothers

Lots 23 - 25

Their dam, HA Rito Lady 3839, is also the dam of HA Value Added 7578. We sold her in our 2018 female sale to Hoffman Ranch and 3210 Angus for $30,000. They just sold 10 sons in the Hoffman Ranch Sale for $480,500. Now that is awesome! Congratulations to them on a job well done! These three bulls have that extra growth performance, excellent carcass scan and strong heifer pregnancy numbers, along with extra strong structural balance. Very cool bulls that I like a lot. Cow making ability on both sides of the pedigree at its best. Herd bulls that will sire high performing, balanced trait, moderate birth progeny that can do everything very well.

23 HA Southern Charm H695

Bull *Calved 03/09/20* *+19881062* ANGUS

Silveiras Conversion 8064
BUBS Southern Charm AA31
Hickory Hill Erica 009

KG Solution 0018#
HA Rito Lady 3839#
HA Rito Lady 0622

BT Crossover 758N#
EXG Saras Dream S609 R3
Connealy Stimulus 8419#
Hickory Hill Erica TA32
MOGCK Sure Shot#
KG Rito Lady 8724
HA Program 5652#
HA Rito Lady 8395

$M	+77
$W	+83
$F	+87
$G	+72
$B	+159
$C	+283

CED	BW	WW	YW	Scrot	HP	Milk	Marb	RE	Fat
+8	+2.2	+78	+126	+1.63	+11.5	+24	+1.00	+.85	+.006

Calving Ease	Birth	205 / NR	365 / YR	Scrotal	%IMF / Rat	REA / Rat
✪✪	ET	752 / ET	1283 / ET	36.9	4.77 / 125	14.3 / 113

Dam 5 WR 109

24 HA Southern Charm H694

Bull *Calved 03/08/20* *+19874974* ANGUS

Silveiras Conversion 8064
BUBS Southern Charm AA31
Hickory Hill Erica 009

KG Solution 0018#
HA Rito Lady 3839#
HA Rito Lady 0622

BT Crossover 758N#
EXG Saras Dream S609 R3
Connealy Stimulus 8419#
Hickory Hill Erica TA32
MOGCK Sure Shot#
KG Rito Lady 8724
HA Program 5652#
HA Rito Lady 8395

$M	+63
$W	+75
$F	+114
$G	+62
$B	+176
$C	+291

CED	BW	WW	YW	Scrot	HP	Milk	Marb	RE	Fat
+8	+1.9	+80	+150	+1.06	+15.1	+23	+.75	+.82	-.017

Calving Ease	Birth	205 / NR	365 / YR	Scrotal	%IMF / Rat	REA / Rat
✪✪	ET	797 / ET	1338 / ET	37.9	4.62 / 121	13.6 / 108

Dam 5 WR 109

25 HA Southern Charm H678

Bull *Calved 03/02/20* *+19874973* ANGUS

Silveiras Conversion 8064
BUBS Southern Charm AA31
Hickory Hill Erica 009

KG Solution 0018#
HA Rito Lady 3839#
HA Rito Lady 0622

BT Crossover 758N#
EXG Saras Dream S609 R3
Connealy Stimulus 8419#
Hickory Hill Erica TA32
MOGCK Sure Shot#
KG Rito Lady 8724
HA Program 5652#
HA Rito Lady 8395

$M	+73
$W	+75
$F	+88
$G	+71
$B	+159
$C	+279

CED	BW	WW	YW	Scrot	HP	Milk	Marb	RE	Fat
+7	+0.3	+67	+122	+1.38	+11.5	+27	+1.07	+.54	+.004

Calving Ease	Birth	205 / NR	365 / YR	Scrotal	%IMF / Rat	REA / Rat
✪✪	ET	708 / ET	1204 / ET	36.7	4.78 / 125	12.6 / 100

Dam 5 WR 109

26 HA Southern Charm H304

Bull — Calved 02/17/20 — 19874972 — ANGUS GS

Silveiras Conversion 8064	BT Crossover 758N#		
BUBS Southern Charm AA31	EXG Saras Dream S609 R3	$M	+54
Hickory Hill Erica 009	Connealy Stimulus 8419#	$W	+91
	Hickory Hill Erica TA32	$F	+91
Connealy Consensus 7229#	Connealy Consensus#	$G	+53
HA Lass 3329	Blue Lilly of Conanga 16	$B	+144
HA Lass 4206#	H A Image Maker 0415#	$C	+241
	HA Lass 2644#		

CED	BW	WW	YW	Scrot	HP	Milk	Marb	RE	Fat
+10	+1.4	+80	+139	+2.06	+10.8	+34	+.62	+.66	-.010

Calving Ease	Birth	205 / NR	365 / YR	Scrotal	%IMF / Rat	REA / Rat
✪✪	92	732 / 114	1310 / 114	40.2	4.25 / 107	13.0 / 113

Dam **6 WR 105** *Cow bull that has all around top end performance in all traits. Strong cow family for many generations.*

27 HA Southern Charm H188

Bull — Calved 02/05/20 — 19903308 — HCBCK

Silveiras Conversion 8064	BT Crossover 758N#		
BUBS Southern Charm AA31	EXG Saras Dream S609 R3	$M	+59
Hickory Hill Erica 009	Connealy Stimulus 8419#	$W	+73
	Hickory Hill Erica TA32	$F	+77
KG High Regard 2073#	Geis Baloo 13'08	$G	+51
HA Blackcap Lady 5008#	KG Miss Wix 0680	$B	+128
HA Blackcap Lady 3882	KG Solution 0018#	$C	+225
	HA Blackcap Lady 1915		

CED	BW	WW	YW	Scrot	HP	Milk	Marb	RE	Fat
+11	-0.1	+65	+117	+2.03	+9.0	+28	+.61	+.70	+.012

Calving Ease	Birth	205 / NR	365 / YR	Scrotal	%IMF / Rat	REA / Rat
✪✪	85	697 / 109	1177 / 103	38.9	4.90 / 123	12.7 / 110

Dam **4 WR 109** *H188 will sire strong weaning weight with good feedlot growth and very strong carcass traits. Use on big heifers or cows.*

28 HA Southern Charm H207

Bull — Calved 02/08/20 — 19874947 — HCBCK

Silveiras Conversion 8064	BT Crossover 758N#		
BUBS Southern Charm AA31	EXG Saras Dream S609 R3	$M	+67
Hickory Hill Erica 009	Connealy Stimulus 8419#	$W	+81
	Hickory Hill Erica TA32	$F	+73
HA Windy 2317	Apex Windy 078#	$G	+59
HA Eileenmere 4962	H A Blackcap Lady 1055#	$B	+131
HA Eileenmere 8153	ER Justice N013#	$C	+237
	H A Eileenmere 1223		

CED	BW	WW	YW	Scrot	HP	Milk	Marb	RE	Fat
+14	+0.2	+67	+107	+.71	+6.8	+29	+.81	+.68	+.034

Calving Ease	Birth	205 / NR	365 / YR	Scrotal	%IMF / Rat	REA / Rat
✪✪	90	731 / 114	1193 / 104	35.9	3.74 / 94	12.3 / 107

Dam **4 WR 101** *Strong performance and carcass traits. Use on big heifers or cows.*

29 HA Southern Charm H258

Bull — Calved 02/12/20 — 19874961 — ANGUS GS

Silveiras Conversion 8064	BT Crossover 758N#		
BUBS Southern Charm AA31	EXG Saras Dream S609 R3	$M	+91
Hickory Hill Erica 009	Connealy Stimulus 8419#	$W	+79
	Hickory Hill Erica TA32	$F	+56
HA Blackjack 2312	Apex Windy 078#	$G	+50
HA Blackcap Lady 4447	H A Blackcap Lady 1055#	$B	+107
HA 9038 Blackcap Lady 9190#	Mytty In Focus#	$C	+230
	HA 9038 Blackcap Lady 7200		

CED	BW	WW	YW	Scrot	HP	Milk	Marb	RE	Fat
+10	-0.1	+65	+108	+1.30	+14.5	+27	+.49	+.83	-.020

Calving Ease	Birth	205 / NR	365 / YR	Scrotal	%IMF / Rat	REA / Rat
✪✪✪	83	690 / 107	1141 / 99	36.1	4.03 / 102	14.4 / 125

Dam **4 WR 101** *Balanced traits in all areas. Heifer bull with good weaning weight.*

30 HA Southern Charm H333

Bull — Calved 02/19/20 — 19874954 — ANGUS GS

Silveiras Conversion 8064	BT Crossover 758N#		
BUBS Southern Charm AA31	EXG Saras Dream S609 R3	$M	+73
Hickory Hill Erica 009	Connealy Stimulus 8419#	$W	+94
	Hickory Hill Erica TA32	$F	+98
Connealy Counselor#	Connealy Mentor 7374#	$G	+53
HA Lass 5041	Jaze of Conanga 234	$B	+152
HA Lass 3006	Connealy Capitalist 028#	$C	+270
	HA Lass 4206#		

CED	BW	WW	YW	Scrot	HP	Milk	Marb	RE	Fat
+8	+1.1	+81	+137	+2.07	+13.5	+31	+.61	+.96	+.030

Calving Ease	Birth	205 / NR	365 / YR	Scrotal	%IMF / Rat	REA / Rat
✪✪	92	679 / 106	1233 / 107	38.8	4.13 / 104	14.0 / 122

Dam **4 WR 106** *Moderate birth cow bull, strong in all areas of production.*

31 HA Southern Charm H320

Bull — Calved 02/18/20 — 19874756 — HCBCK

Silveiras Conversion 8064	BT Crossover 758N#		
BUBS Southern Charm AA31	EXG Saras Dream S609 R3	$M	+63
Hickory Hill Erica 009	Connealy Stimulus 8419#	$W	+66
	Hickory Hill Erica TA32	$F	+79
HA Cowboy Up 5405	HA Outside 3008	$G	+38
HA Forever Lady 7571	HA Blackcap Lady 1602#	$B	+117
HA Forever Lady 4530	HA Blackjack 2312	$C	+215
	HA Forever Lady 8087		

CED	BW	WW	YW	Scrot	HP	Milk	Marb	RE	Fat
+7	+2.5	+66	+116	+1.89	+10.5	+25	+.33	+.58	-.004

Calving Ease	Birth	205 / NR	365 / YR	Scrotal	%IMF / Rat	REA / Rat
✪✪	88	730 / 114	1204 / 105	40.8	4.14 / 104	13.5 / 117

Dam **2 WR 99** *Heavy weaning cow bull with extra good carcass scan.*

32 HA Southern Charm H672

Bull — Calved 03/02/20 — +19874968 — ANGUS GS

Silveiras Conversion 8064	BT Crossover 758N#		
BUBS Southern Charm AA31	EXG Saras Dream S609 R3	$M	+45
Hickory Hill Erica 009	Connealy Stimulus 8419#	$W	+67
	Hickory Hill Erica TA32	$F	+87
Connealy Consensus 7229#	Connealy Consensus#	$G	+66
HA Lass 3321	Blue Lilly of Conanga 16	$B	+152
HA Lass 4206#	H A Image Maker 0415#	$C	+242
	HA Lass 2644#		

CED	BW	WW	YW	Scrot	HP	Milk	Marb	RE	Fat
+9	+2.6	+74	+119	+1.54	+7.9	+18	+.92	+.64	+.002

Calving Ease	Birth	205 / NR	365 / YR	Scrotal	%IMF / Rat	REA / Rat
✪✪	ET	656 / ET	1130 / ET	37.7	5.66 / 149	12.0 / 95

Dam **5 WR 106** *Strong performing cow bull with extra carcass ability with a high maternal lineage.*

33 HA Southern Charm H692

Bull — Calved 03/07/20 — +19874969 — ANGUS GS

Silveiras Conversion 8064	BT Crossover 758N#		
BUBS Southern Charm AA31	EXG Saras Dream S609 R3	$M	+54
Hickory Hill Erica 009	Connealy Stimulus 8419#	$W	+56
	Hickory Hill Erica TA32	$F	+61
Connealy Consensus 7229#	Connealy Consensus#	$G	+67
HA Lass 3321	Blue Lilly of Conanga 16	$B	+128
HA Lass 4206#	H A Image Maker 0415#	$C	+220
	HA Lass 2644#		

CED	BW	WW	YW	Scrot	HP	Milk	Marb	RE	Fat
+14	-0.4	+53	+92	+.99	+8.9	+21	+.92	+.62	-.012

Calving Ease	Birth	205 / NR	365 / YR	Scrotal	%IMF / Rat	REA / Rat
✪✪✪	ET	709 / ET	1168 / ET	36.8	4.85 / 127	12.1 / 96

Dam **5 WR 106** *High performance heifer bull with strong carcass traits.*

Connealy Emerald is a unique low birth, high growth bull with high carcass quality and is siring progeny with a stout phenotype look. Very consistent in type and performance. We like what we see and will have many more next year.

35 HA Emerald H190

Bull *Calved 02/06/20* *19872626*

Connealy Confidence Plus	Connealy Confidence 0100#		
Connealy Emerald	Elbanna of Conanga 1209	$M	+64
Jace of Conanga 6571	Connealy Armory	$W	+87
	Jazzy of Conanga 4660 860C	$F	+107
HA Cowboy Up 5405	HA Outside 3008	$G	+47
HA Kinochtry Beauty 8348	HA Blackcap Lady 1602#	$B	+154
HA Kinochtry Beauty 4416	HA Commander 2544	$C	+264
	HA Kinochtry Beauty 2053		

CED	BW	WW	YW	Scrot	HP	Milk	Marb	RE	Fat
+9	+2.3	+93	+168	+2.02	+12.9	+23	+.38	+.94	-.026

Calving Ease	Birth	205 / NR	365 / YR	Scrotal	%IMF / Rat	REA / Rat
✪✪	86	865 / 122	1411 / 119	40.9	3.91 / 97	13.1 / 113

Dam **1 WR 122** *H190 has excelled in all economic important traits. Heaviest weaning natural bull calf from a first calf Cowboy Up daughter. Long bodied, wide topped, deep sided, big butted, big ribeye bull. The Emerald calves show the same kind of dimensions as a group and we really like the consistent look of performance, along with good carcass traits and maternal ability. Herd bull prospect with unlimited potential.*

36 HA Emerald H359

Bull *Calved 02/21/20* *19872666*

Connealy Confidence Plus	Connealy Confidence 0100#		
Connealy Emerald	Elbanna of Conanga 1209	$M	+75
Jace of Conanga 6571	Connealy Armory	$W	+85
	Jazzy of Conanga 4660 860C	$F	+74
S A V Bismarck 5682#	G A R Grid Maker#	$G	+50
HA Eileen 3062	S A V Abigale 0451	$B	+124
HA Eileen 8127	HA Box Car 6513	$C	+236
	H A Eileen 0360		

CED	BW	WW	YW	Scrot	HP	Milk	Marb	RE	Fat
+7	+1.3	+69	+106	-.18	+11.0	+32	+.45	+1.10	-.001

Calving Ease	Birth	205 / NR	365 / YR	Scrotal	%IMF / Rat	REA / Rat
✪✪	104	750 / 117	1262 / 110	34.4	3.79 / 95	13.4 / 117

Dam **5 WR 105** *H359 is an attractive bull with strong performance and extra muscle. Cow bull that will sire top weaning weights with high feedlot growth and strong maternal ability.*

37 HA Emerald H227

Bull *Calved 02/10/20* *19872674*

Connealy Confidence Plus	Connealy Confidence 0100#		
Connealy Emerald	Elbanna of Conanga 1209	$M	+82
Jace of Conanga 6571	Connealy Armory	$W	+82
	Jazzy of Conanga 4660 860C	$F	+75
KG Solution 0018#	MOGCK Sure Shot#	$G	+37
HA Ever Lady 7853	KG Rito Lady 8724	$B	+112
HA Ever Lady 1575#	S A V Bismarck 5682#	$C	+227
	HA Ever Lady 8066		

CED	BW	WW	YW	Scrot	HP	Milk	Marb	RE	Fat
+13	-1.3	+72	+130	+2.08	+10.8	+25	+.31	+.60	+.003

Calving Ease	Birth	205 / NR	365 / YR	Scrotal	%IMF / Rat	REA / Rat
✪✪✪✪	80	733 / 104	1223 / 103	40.5	2.75 / 68	12.8 / 110

Dam **2 WR 98** *Smooth made, high performance heifer bull, that has done everything well. Nice bull.*

38 HA Emerald H313

Bull *Calved 02/17/20* *19872553*

Connealy Confidence Plus	Connealy Confidence 0100#		
Connealy Emerald	Elbanna of Conanga 1209	$M	+64
Jace of Conanga 6571	Connealy Armory	$W	+64
	Jazzy of Conanga 4660 860C	$F	+72
S A V Bismarck 5682#	G A R Grid Maker#	$G	+38
HA Blackcap Lady 3883#	S A V Abigale 0451	$B	+110
HA Blackcap Lady 1940	CAR Efficient 534#	$C	+207
	HA 9038 Blackcap Lady 9113#		

CED	BW	WW	YW	Scrot	HP	Milk	Marb	RE	Fat
+10	+2.0	+66	+110	+1.10	+12.3	+22	+.37	+.51	+.011

Calving Ease	Birth	205 / NR	365 / YR	Scrotal	%IMF / Rat	REA / Rat
✪✪	94	664 / 103	1138 / 99	35.2	3.32 / 84	11.4 / 99

Dam **4 WR 107** *Steady performance in all traits.*

39 HA Scale Crusher H659

Bull — Calved 02/24/20 — +19874641 — ANGUS

Sitz Upward 307R#
Marcys Scale Crusher
Marcys Erica 393#

Connealy Onward#
Sitz Henrietta Pride 81M

Leachman Right Time#
G Marcy Erica 118

KG Solution 0018#
HA Blackcap Lady 5301
H A Blackcap Lady 1055#

MOGCK Sure Shot#
KG Rito Lady 8724

Papa Forte 1921#
H A Rito Blackcap 9038

$M	+66
$W	+89
$F	+133
$G	+32
$B	+165
$C	+280

CED	BW	WW	YW	Scrot	HP	Milk	Marb	RE	Fat
+1	+1.9	+84	+154	+.63	+16.8	+32	-.05	+1.12	-.060

Calving Ease	Birth	205 / NR	365 / YR	Scrotal	%IMF / Rat	REA / Rat
✪✪	ET	736 / ET	1307 / ET	36.5	3.45 / 91	14.2 / 113

Dam 2 WR 100 — *Flush brother is Lot 43.*

I really like the Scale Crusher calves. They have excelled wherever they have been used. George Marcy will tell you they have become some of their very best cows. Scale Crusher progeny have been the talk of the 2021 spring bull sale season. Semen is extremely limited! This could be your greatest opportunity to add Scale Crusher genetics to your program! Lot 39 is a very clean smooth made bull, loaded with muscle shape and very long body length. Strong weaning and feedlot performance. Immaculate feet and leg structure. This bull will sire high performance bulls and high yielding feeder calves, along with an extremely strong maternal lineage.
We would like to reserve 100 units of semen on this individual to use in the HA program.

Marcys Erica 337

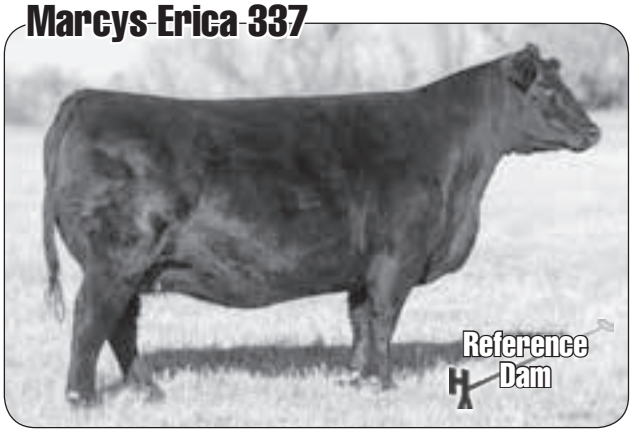

Full Sister to Marcys Scale Crusher

KG Solution 0018

Balanced Power at its Best!

41 HA Scale Crusher H660

Bull *Calved 02/24/20* *+19874815*

Sitz Upward 307R#
Marcys Scale Crusher
Marcys Erica 393#

Connealy Onward#
Sitz Henrietta Pride 81M
Leachman Right Time#
G Marcy Erica 118

S A V Final Answer 0035#
HA Lass 3303#
HA Lass 4206#

Sitz Traveler 8180#
S A V Emulous 8145
H A Image Maker 0415#
HA Lass 2644#

$M	+46
$W	+70
$F	+102
$G	+38
$B	+140
$C	+228

CED	BW	WW	YW	Scrot	HP	Milk	Marb	RE	Fat
+12	-0.9	+64	+113	+1.56	+6.4	+25	+.21	+.93	-.013

Calving Ease	Birth	205 / NR	365 / YR	Scrotal	%IMF / Rat	REA / Rat
✪✪✪	ET	745 / ET	1273 / ET	40.5	3.50 / 92	14.5 / 115

Dam **5 WR 107**

Flush brothers are lots 42 & 75. Lot 41 is a big scrotal, high performance, big ribeye, herd bull, heifer bull prospect. Maternal brother to HA Cowboy Kind 8157 who was our high selling bull in 2019. Wide topped, long bodied, deep sided, clean made bull that we would also want to use in our program. Calving ease, growth, muscle and maternal in a neat package. Lot 41's dam, granddam and great granddam are all Pathfinder cows. We would like to reserve 100 units of semen on this individual to use in the HA program.

HA Lass 3303

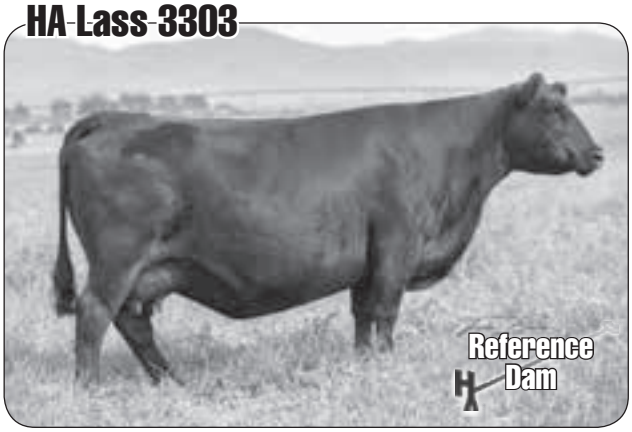

Pathfinder Donor Dam of Lots 41, 42, 75, 145, 148, 150, and 188

42 HA Scale Crusher H664

Bull *Calved 02/26/20* *+19874816*

Sitz Upward 307R#
Marcys Scale Crusher
Marcys Erica 393#

Connealy Onward#
Sitz Henrietta Pride 81M
Leachman Right Time#
G Marcy Erica 118

S A V Final Answer 0035#
HA Lass 3303#
HA Lass 4206#

Sitz Traveler 8180#
S A V Emulous 8145
H A Image Maker 0415#
HA Lass 2644#

$M	+54
$W	+72
$F	+102
$G	+43
$B	+145
$C	+242

CED	BW	WW	YW	Scrot	HP	Milk	Marb	RE	Fat
+11	+0.8	+70	+122	+1.29	+13.5	+26	+.44	+.62	+.009

Calving Ease	Birth	205 / NR	365 / YR	Scrotal	%IMF / Rat	REA / Rat
✪✪	ET	681 / ET	1087 / ET	38.5	3.93 / 103	11.5 / 91

Dam **5 WR 107**

Flush brother to Lots 41 & 75.

43 HA Scale Crusher H667

Bull *Calved 02/28/20* *+19874659*

Sitz Upward 307R#
Marcys Scale Crusher
Marcys Erica 393#

Connealy Onward#
Sitz Henrietta Pride 81M
Leachman Right Time#
G Marcy Erica 118

KG Solution 0018#
HA Blackcap Lady 5301
H A Blackcap Lady 1055#

MOGCK Sure Shot#
KG Rito Lady 8724
Papa Forte 1921#
H A Rito Blackcap 9038

$M	+73
$W	+58
$F	+100
$G	+40
$B	+139
$C	+253

CED	BW	WW	YW	Scrot	HP	Milk	Marb	RE	Fat
+12	-1.3	+56	+106	+1.12	+15.1	+22	+.37	+.66	+.015

Calving Ease	Birth	205 / NR	365 / YR	Scrotal	%IMF / Rat	REA / Rat
✪✪✪	ET	703 / ET	1201 / ET	38.1	2.44 / 64	13.5 / 107

Dam **2 WR 100**

Flush brother to Lot 39. High performance heifer bull with good carcass traits and strong maternal.

44 HA Cow Man H276

Bull — Calved 02/14/20 — 19872643

Basin Payweight 1682#	Basin Payweight 006S#	$M	+82
HA Cow Man 7939	21AR O Lass 7017	$W	+91
HA Blackcap Lady 1602#	Sitz Upward 307R#	$F	+100
	HA Blackcap Lady 5515		
KG Solution 0018#	MOGCK Sure Shot#	$G	+56
HA Forever Lady 7725	KG Rito Lady 8724	$B	+155
HA Forever Lady 4796	HLL Duke 8107#	$C	+283
	HA Forever Lady 0612#		

CED	BW	WW	YW	Scrot	HP	Milk	Marb	RE	Fat
+8	-1.2	+77	+137	+.83	+13.9	+29	+.85	+.36	+.040

Calving Ease	Birth	205 / NR	365 / YR	Scrotal	%IMF / Rat	REA / Rat
✪✪✪	85	740 / 115	1254 / 109	35.7	4.77 / 120	11.8 / 103

Dam 2 WR 108 — *High performance, herd bull heifer bull prospect with very strong carcass traits. This bull is very strong in all areas of production. Smooth made, clean sheathed, structurally correct bull.*

HA Cow Man 7939

HA Cow Man 7939 is a maternal brother to HA Cowboy Up and was one of our top selling bulls in our 2018 bull sale. You can use Cow Man and Cow Man sons on your heifers with confidence. Cow Man sires thick made, deep sided, wide topped, clean sheath, smooth made bulls and moderate framed feminine females.

45 HA Cow Man H203

Bull — Calved 02/07/20 — 19872633

Basin Payweight 1682#	Basin Payweight 006S#	$M	+74
HA Cow Man 7939	21AR O Lass 7017	$W	+88
HA Blackcap Lady 1602#	Sitz Upward 307R#	$F	+83
	HA Blackcap Lady 5515		
HA Prime Cut 4493	Vermilion Sirloin	$G	+39
HA Forever Lady 6284	HA Miss Blackcap 9127	$B	+121
HA Forever Lady 5553	H A Image Maker 0415#	$C	+231
	HA Forever Lady 3586		

CED	BW	WW	YW	Scrot	HP	Milk	Marb	RE	Fat
+15	-1.5	+69	+126	+1.98	+15.6	+36	+.34	+.54	-.009

Calving Ease	Birth	205 / NR	365 / YR	Scrotal	%IMF / Rat	REA / Rat
✪✪✪✪	80	667 / 104	1203 / 105	40.1	4.24 / 107	11.9 / 103

Dam 2 WR 102 — *High performance heifer bull that does everything very well.*

46 HA Cow Man H173

Bull — Calved 02/04/20 — 19872618

Basin Payweight 1682#	Basin Payweight 006S#	$M	+82
HA Cow Man 7939	21AR O Lass 7017	$W	+99
HA Blackcap Lady 1602#	Sitz Upward 307R#	$F	+68
	HA Blackcap Lady 5515		
Stevenson Right Look 41123	Sitz Top Game 561X#	$G	+43
HA Dixie Erica 7743	Stevenson Estella 579X	$B	+111
HA Dixie Erica 4422#	HA Blackjack 2312	$C	+226
	HA Dixie Erica 2432		

CED	BW	WW	YW	Scrot	HP	Milk	Marb	RE	Fat
+15	-0.9	+68	+117	+1.74	+8.8	+44	+.52	+.49	+.036

Calving Ease	Birth	205 / NR	365 / YR	Scrotal	%IMF / Rat	REA / Rat
✪✪✪✪	83	716 / 112	1193 / 104	36.3	4.55 / 115	11.5 / 100

Dam 2 WR 110 — *High performance heifer bull strong in all areas.*

47 HA Cow Man H198

Bull — Calved 02/07/20 — 19872630

Basin Payweight 1682#
HA Cow Man 7939
HA Blackcap Lady 1602#

Basin Payweight 006S#
21AR O Lass 7017
Sitz Upward 307R#
HA Blackcap Lady 5515

S A V Final Answer 0035#
HA Lass 3300
HA Lass 4206#

Sitz Traveler 8180#
S A V Emulous 8145
H A Image Maker 0415#
HA Lass 2644#

$M	+75
$W	+77
$F	+89
$G	+38
$B	+126
$C	+238

CED	BW	WW	YW	Scrot	HP	Milk	Marb	RE	Fat
+8	+0.7	+69	+125	+2.01	+14.2	+29	+.53	+.15	+.047

Calving Ease	Birth	205 / NR	365 / YR	Scrotal	%IMF / Rat	REA / Rat
✪✪✪	87	675 / 105	1227 / 107	38.9	3.42 / 86	11.3 / 98

Dam 4 WR 106 — *Good performing, smooth made heifer bull.*

48 HA Cow Man H265

Bull — Calved 02/13/20 — 19872654

Basin Payweight 1682#
HA Cow Man 7939
HA Blackcap Lady 1602#

Basin Payweight 006S#
21AR O Lass 7017
Sitz Upward 307R#
HA Blackcap Lady 5515

Vermilion Sirloin
HA Miss Blackcap 5018
HA Miss Blackcap 8114

TC Franklin 619#
Vermilion Lass 8482#
ER Justice N013#
H A Miss Blackcap 1250#

$M	+75
$W	+95
$F	+98
$G	+33
$B	+131
$C	+245

CED	BW	WW	YW	Scrot	HP	Milk	Marb	RE	Fat
+10	+0.9	+73	+127	+1.64	+10.1	+42	+.40	+.25	+.045

Calving Ease	Birth	205 / NR	365 / YR	Scrotal	%IMF / Rat	REA / Rat
✪✪	90	714 / 101	1277 / 108	40.1	4.95 / 123	10.4 / 90

Dam 4 WR 102 — *Moderate birth, high gaining, balanced trait bull.*

49 HA Cow Man H281

Bull — Calved 02/14/20 — 19872646

Basin Payweight 1682#
HA Cow Man 7939
HA Blackcap Lady 1602#

Basin Payweight 006S#
21AR O Lass 7017
Sitz Upward 307R#
HA Blackcap Lady 5515

H A Image Maker 0415#
HA Erica 7902
HA Erica 5949

Hero 6267 of R R 2418#
H A Rito Blackcap 9038
VAR Motivation 802
HA Erica 9197

$M	+59
$W	+66
$F	+87
$G	+28
$B	+115
$C	+208

CED	BW	WW	YW	Scrot	HP	Milk	Marb	RE	Fat
+9	+0.8	+62	+120	+.60	+10.4	+28	+.21	+.30	+.003

Calving Ease	Birth	205 / NR	365 / YR	Scrotal	%IMF / Rat	REA / Rat
✪✪✪	85	736 / 104	1250 / 106	33.7	3.17 / 79	11.8 / 102

Dam 1 WR 104 — *Heifer bull with strong maternal ability.*

50 HA Aviator H689

Bull — Calved 03/07/20 — +19874885

Koupals B&B Identity#
Musgrave Aviator#
MCATL Forever Lady 1429-138

Sitz Upward 307R#
B&B Erica 605#
S A V Final Answer 0035#
ALC Forever Lady R02S

Sitz Upward 307R#
HA Blackcap Lady 1602#
HA Blackcap Lady 5515

Connealy Onward#
Sitz Henrietta Pride 81M
E&b 4137 Dominett 814#
HA Blackcap Lady 3833

$M	+73
$W	+72
$F	+83
$G	+55
$B	+139
$C	+253

CED	BW	WW	YW	Scrot	HP	Milk	Marb	RE	Fat
+4	+2.0	+72	+129	+1.25	+13.5	+24	+.68	+.63	-.009

Calving Ease	Birth	205 / NR	365 / YR	Scrotal	%IMF / Rat	REA / Rat
✪✪	ET	769 / ET	1265 / ET	38.8	3.36 / 88	13.1 / 104

Dam 5 WR 114 — *High performing cow bull with extra strong maternal. Maternal brother to HA Cowboy Up 5405, with high carcass marks.*

51 HA Cow Man H168

Bull — Calved 02/03/20 — 19872614

Basin Payweight 1682#
HA Cow Man 7939
HA Blackcap Lady 1602#

Basin Payweight 006S#
21AR O Lass 7017
Sitz Upward 307R#
HA Blackcap Lady 5515

S A V Bismarck 5682#
HA Miss Blackcap 6332
HA Miss Blackcap 8415

G A R Grid Maker#
S A V Abigale 0451
HA Future Direction 3540
HA Miss Blackcap 3655

$M	+70
$W	+66
$F	+67
$G	+46
$B	+113
$C	+217

CED	BW	WW	YW	Scrot	HP	Milk	Marb	RE	Fat
+11	-0.2	+55	+96	+1.70	+15.5	+29	+.60	+.37	+.019

Calving Ease	Birth	205 / NR	365 / YR	Scrotal	%IMF / Rat	REA / Rat
✪✪✪✪	80	606 / 94	1206 / 105	40.0	4.55 / 115	12.5 / 109

Dam 2 WR 99 — *High gaining heifer bull with strong carcass ability.*

53 HA Cow Man H187

Bull — Calved 02/05/20 — 19872625

Basin Payweight 1682#
HA Cow Man 7939
HA Blackcap Lady 1602#

Basin Payweight 006S#
21AR O Lass 7017
Sitz Upward 307R#
HA Blackcap Lady 5515

HA Thunderbird 4916
HA Lass 6208
HA Lass 4552

S A V Thunderbird 9061#
H A Blackcap Lady 1055#
Vermilion Sirloin
HA Lass 8390#

$M	+71
$W	+87
$F	+58
$G	+49
$B	+108
$C	+211

CED	BW	WW	YW	Scrot	HP	Milk	Marb	RE	Fat
+12	-1.0	+68	+109	+.93	+9.4	+32	+.76	+.18	+.036

Calving Ease	Birth	205 / NR	365 / YR	Scrotal	%IMF / Rat	REA / Rat
✪✪✪✪	85	671 / 105	1100 / 96	36.0	4.12 / 104	10.2 / 89

Dam 2 WR 102 — *Heavy weaning, high marbling heifer bull.*

54 HA Cow Man H184

Bull — Calved 02/05/20 — 19872622

Basin Payweight 1682#
HA Cow Man 7939
HA Blackcap Lady 1602#

Basin Payweight 006S#
21AR O Lass 7017
Sitz Upward 307R#
HA Blackcap Lady 5515

HA Prime Cut 4493
HA Blackbird 7903
HA Blackbird 5905

Vermilion Sirloin
HA Miss Blackcap 9127
KG High Regard 2073#
HA Blackbird 3232

$M	+66
$W	+82
$F	+78
$G	+44
$B	+122
$C	+224

CED	BW	WW	YW	Scrot	HP	Milk	Marb	RE	Fat
+13	+0.1	+70	+123	+1.43	+11.0	+31	+.57	+.44	+.033

Calving Ease	Birth	205 / NR	365 / YR	Scrotal	%IMF / Rat	REA / Rat
✪✪✪✪	80	733 / 104	1224 / 104	36.4	4.83 / 120	11.4 / 98

Dam 1 WR 104 — *High performance heifer bull, strong in all areas.*

Flush Brothers

Lots 55 - 58

Flush brothers with strong maternal lineage and very good growth traits. These bulls will sire heavy weaning weights and high quality replacement heifers. We will have Angus GS back on these bulls prior to sale day.

55 HA Cowboy Up H574

Bull — *Calved 02/12/20* — *+19872550*

HA Outside 3008
HA Cowboy Up 5405
HA Blackcap Lady 1602#

S A V Net Worth 4200#
HA Blackbird 3358#
HA Blackbird 4299

KG Solution 0018#
HA Ever Lady 1575#
Sitz Upward 307R#
HA Blackcap Lady 5515
S A V 8180 Traveler 004#
S A V May 2410
H A Image Maker 0415#
H A Blackbird 9826

$M	+42
$W	+63
$F	+65
$G	+29
$B	+93
$C	+163

CED	BW	WW	YW	Scrot	HP	Milk	Marb	RE	Fat
+10	+1.1	+63	+112	+.72	+10.2	+24	+.21	+.26	-.007

Calving Ease	Birth	205 / NR	365 / YR	Scrotal	%IMF / Rat	REA / Rat
✪✪	ET	651 / ET	1189 / ET	36.1	4.06 / 117	11.2 / 91

Dam 5 WR 107

56 HA Cowboy Up H564

Bull — *Calved 02/10/20* — *+19872541*

HA Outside 3008
HA Cowboy Up 5405
HA Blackcap Lady 1602#

S A V Net Worth 4200#
HA Blackbird 3358#
HA Blackbird 4299

KG Solution 0018#
HA Ever Lady 1575#
Sitz Upward 307R#
HA Blackcap Lady 5515
S A V 8180 Traveler 004#
S A V May 2410
H A Image Maker 0415#
H A Blackbird 9826

$M	+42
$W	+63
$F	+69
$G	+27
$B	+96
$C	+167

CED	BW	WW	YW	Scrot	HP	Milk	Marb	RE	Fat
+10	+1.1	+63	+112	+.87	+10.2	+24	+.12	+.43	-.014

Calving Ease	Birth	205 / NR	365 / YR	Scrotal	%IMF / Rat	REA / Rat
✪✪	ET	694 / ET	1254 / ET	37.0	3.24 / 93	13.3 / 108

Dam 5 WR 107

57 HA Cowboy Up H565

Bull — *Calved 02/14/20* — *+19872542*

HA Outside 3008
HA Cowboy Up 5405
HA Blackcap Lady 1602#

S A V Net Worth 4200#
HA Blackbird 3358#
HA Blackbird 4299

KG Solution 0018#
HA Ever Lady 1575#
Sitz Upward 307R#
HA Blackcap Lady 5515
S A V 8180 Traveler 004#
S A V May 2410
H A Image Maker 0415#
H A Blackbird 9826

$M	+42
$W	+63
$F	+63
$G	+26
$B	+89
$C	+157

CED	BW	WW	YW	Scrot	HP	Milk	Marb	RE	Fat
+10	+1.1	+63	+112	+.89	+10.2	+24	+.18	+.21	+.004

Calving Ease	Birth	205 / NR	365 / YR	Scrotal	%IMF / Rat	REA / Rat
✪✪	ET	673 / ET	1262 / ET	37.1	3.76 / 108	11.3 / 92

Dam 5 WR 107

58 HA Cowboy Up H567

Bull — *Calved 02/10/20* — *+19872544*

HA Outside 3008
HA Cowboy Up 5405
HA Blackcap Lady 1602#

S A V Net Worth 4200#
HA Blackbird 3358#
HA Blackbird 4299

KG Solution 0018#
HA Ever Lady 1575#
Sitz Upward 307R#
HA Blackcap Lady 5515
S A V 8180 Traveler 004#
S A V May 2410
H A Image Maker 0415#
H A Blackbird 9826

$M	+42
$W	+63
$F	+60
$G	+26
$B	+86
$C	+154

CED	BW	WW	YW	Scrot	HP	Milk	Marb	RE	Fat
+10	+1.1	+63	+112	+.40	+10.2	+24	+.18	+.19	+.002

Calving Ease	Birth	205 / NR	365 / YR	Scrotal	%IMF / Rat	REA / Rat
✪✪	ET	637 / ET	1139 / ET	34.0	3.76 / 108	11.0 / 89

Dam 5 WR 107

HA Blackbird 3358

Pathfinder Donor Dam of Lots 3, 4, 7, 8, 16, 55-58, 83, and152

HA Cowboy Up 5405

59 HA Cowboy Up H176

Bull — *Calved 02/04/20* — *19872619* — ANGUS GS

HA Outside 3008
HA Cowboy Up 5405
HA Blackcap Lady 1602#

KG High Regard 2073#
HA Blackcap Lady 6372#
HA Blackcap Lady 9143

KG Solution 0018#
HA Ever Lady 1575#
Sitz Upward 307R#
HA Blackcap Lady 5515
Geis Baloo 13'08
KG Miss Wix 0680
Mytty In Focus#
HA Blackcap Lady 4202#

$M	+51
$W	+67
$F	+64
$G	+24
$B	+88
$C	+165

CED	BW	WW	YW	Scrot	HP	Milk	Marb	RE	Fat
+11	+0.9	+66	+112	+1.14	+8.4	+23	+.27	-.07	+.031

Calving Ease	Birth	205 / NR	365 / YR	Scrotal	%IMF / Rat	REA / Rat
✪✪✪✪	82	690 / 107	1196 / 104	38.1	4.22 / 106	11.7 / 102

Dam 3 WR 108 — *High performance Cowboy Up heifer bull.*

60 HA Cowboy Up H324

Bull — *Calved 02/19/20* — *19872555* — ANGUS GS

HA Outside 3008
HA Cowboy Up 5405
HA Blackcap Lady 1602#

Apex Windy 078#
HA Blackbird 2328
HA Blackbird 3560#

KG Solution 0018#
HA Ever Lady 1575#
Sitz Upward 307R#
HA Blackcap Lady 5515
H A R B Windy 702 JH#
Apexette Lucy 6037
H A Image Maker 0415#
C H Blackbird 0120

$M	+77
$W	+74
$F	+47
$G	+17
$B	+64
$C	+160

CED	BW	WW	YW	Scrot	HP	Milk	Marb	RE	Fat
+8	+1.4	+66	+113	+.05	+14.3	+29	-.05	+.16	-.026

Calving Ease	Birth	205 / NR	365 / YR	Scrotal	%IMF / Rat	REA / Rat
✪✪	93	709 / 110	1203 / 104	34.3	3.95 / 99	11.1 / 97

Dam 7 WR 102 — *Moderate birth, strong growth.*

HA Cowboy Kind 8157

61 HA Cowboy Kind H186

Bull — Calved 02/05/20 — 19872624

HA Cowboy Up 5405
HA Cowboy Kind 8157
HA Lass 3303#

HA Outside 3008
HA Blackcap Lady 1602#
S A V Final Answer 0035#
HA Lass 4206#

HA Prime Cut 4493
HA Blackcap Lady 8019
HA Blackcap Lady 6331

Vermilion Sirloin
HA Miss Blackcap 9127
VAR Motivation 802
HA Blackcap Lady 1901

$M	+41
$W	+70
$F	+96
$G	+24
$B	+120
$C	+197

CED	BW	WW	YW	Scrot	HP	Milk	Marb	RE	Fat
+6	+2.9	+80	+135	+1.01	+8.8	+20	+.04	+.63	+.013

Calving Ease	Birth	205 / NR	365 / YR	Scrotal	%IMF / Rat	REA / Rat
✪✪	83	774 / 109	1198 / 101	35.9	3.69 / 92	12.6 / 109

Dam 1 WR 109 — *High performing, moderate birth cow bull.*

64 HA Fundamental H424

Bull — Calved 02/29/20 — 19872584

KG Justified 3023
GDAR Fundamental 614
GDAR Blackbird Lady 416

Connealy Judgment
KG Miss Magic 1443
Sitz Dash 10277#
GDAR Blackbird Lady 2274

Connealy Consensus 7229#
HA Lass 3318
HA Lass 4206#

Connealy Consensus#
Blue Lilly of Conanga 16
H A Image Maker 0415#
HA Lass 2644#

$M	+41
$W	+71
$F	+89
$G	+53
$B	+142
$C	+225

CED	BW	WW	YW	Scrot	HP	Milk	Marb	RE	Fat
+7	+1.6	+63	+117	+1.49	+11.2	+35	+.73	+.53	+.031

Calving Ease	Birth	205 / NR	365 / YR	Scrotal	%IMF / Rat	REA / Rat
✪✪	80	815 / 100	1340 / 100	41.6	4.39 / 100	12.2 / 100

Dam 4 WR 102 — *High performing, moderate birth cow bull that is strong in all areas. Good bull.*

62 HA Outside Two H293

Bull — Calved 02/15/20 — 19872649

KG Solution 0018#
HA Outside Two 7891
HA Ever Lady 1575#

MOGCK Sure Shot#
KG Rito Lady 8724
S A V Bismarck 5682#
HA Ever Lady 8066

Sitz Upward 307R#
HA Blackcap Lady 3039#
HA Blackcap Lady 4512

Connealy Onward#
Sitz Henrietta Pride 81M
C A Future Direction 5321#
H A Rito Blackcap 9038

$M	+52
$W	+69
$F	+92
$G	+52
$B	+144
$C	+239

CED	BW	WW	YW	Scrot	HP	Milk	Marb	RE	Fat
+7	+1.8	+61	+108	+.68	+10.9	+32	+.65	+.55	-.002

Calving Ease	Birth	205 / NR	365 / YR	Scrotal	%IMF / Rat	REA / Rat
✪✪	95	780 / 121	1263 / 109	35.2	4.39 / 111	12.4 / 108

Dam 5 WR 104 — *Really good Outside Two bull that does everything very well.*

65 HA Fundamental H430

Bull — Calved 03/01/20 — 19872588

KG Justified 3023
GDAR Fundamental 614
GDAR Blackbird Lady 416

Connealy Judgment
KG Miss Magic 1443
Sitz Dash 10277#
GDAR Blackbird Lady 2274

KG Solution 0018#
HA Erica 3025
HA Erica 1706

MOGCK Sure Shot#
KG Rito Lady 8724
H A Image Maker 0415#
HA Erica 9345

$M	+71
$W	+76
$F	+85
$G	+52
$B	+136
$C	+247

CED	BW	WW	YW	Scrot	HP	Milk	Marb	RE	Fat
+11	-0.9	+66	+113	+1.92	+14.1	+27	+.67	+.49	+.009

Calving Ease	Birth	205 / NR	365 / YR	Scrotal	%IMF / Rat	REA / Rat
✪✪✪✪	88	746 / 116	1180 / 102	39.1	3.78 / 95	10.4 / 90

Dam 4 WR 105 — *Heavy weaning heifer bull, very strong across the board.*

63 HA Outside Two H413

Bull — Calved 02/27/20 — 19872581

KG Solution 0018#
HA Outside Two 7891
HA Ever Lady 1575#

MOGCK Sure Shot#
KG Rito Lady 8724
S A V Bismarck 5682#
HA Ever Lady 8066

HLL Duke 8107#
HA Blackcap Lady 2266
HA 9038 Blackcap Lady 9352

CAR Duke 504
HLL Enchantress 008#
HA Program 5652#
HA Blackcap Lady 5515

$M	+32
$W	+52
$F	+100
$G	+40
$B	+140
$C	+214

CED	BW	WW	YW	Scrot	HP	Milk	Marb	RE	Fat
-9	+5.4	+75	+130	+2.25	+11.2	+17	+.37	+.52	-.018

Calving Ease	Birth	205 / NR	365 / YR	Scrotal	%IMF / Rat	REA / Rat
✪	105	775 / 121	1255 / 109	40.5	2.29 / 58	11.4 / 99

Dam 5 WR 105 — *High performing cow bull, strong in all areas.*

66 HA Boundary H123

Bull — Calved 01/30/20 — 19872598

KM Broken Bow 002#
DPL Boundary T72
DPL Barbara 4080

Summitcrest Complete 1P55#
Summitcrest Princess 0P12#
DPL Anarchy M05
DPL Barbara 9070

HA Cowboy Up 5405
HA Blackbird 7593
HA Blackbird 4489

HA Outside 3008
HA Blackcap Lady 1602#
HA Blackjack 2312
HA Blackbird 5534

$M	+57
$W	+84
$F	+81
$G	+44
$B	+125
$C	+219

CED	BW	WW	YW	Scrot	HP	Milk	Marb	RE	Fat
+5	+1.7	+76	+127	+1.11	+15.0	+30	+.47	+.48	-.012

Calving Ease	Birth	205 / NR	365 / YR	Scrotal	%IMF / Rat	REA / Rat
✪✪	78	693 / 108	1295 / 113	34.2	3.48 / 88	13.1 / 114

Dam 2 WR 106 — *Moderate birth, high performing cow bull, strong in all areas.*

67 HA Boundary H144

Bull — Calved 02/01/20 — 19872606

KM Broken Bow 002#
DPL Boundary T72
DPL Barbara 4080

HA Blackjack 2312
HA Blackcap Lady 6055
HA Blackcap Lady 0850

Summitcrest Complete 1P55#
Summitcrest Princess 0P12#
DPL Anarchy M05
DPL Barbara 9070

Apex Windy 078#
H A Blackcap Lady 1055#
H A Power Alliance 1025#
HA Blackcap Lady 2974#

$M	$W	$F	$G	$B	$C
+72	+75	+78	+58	+136	+248

CED	BW	WW	YW	Scrot	HP	Milk	Marb	RE	Fat
+8	+1.2	+72	+121	+.61	+17.7	+25	+.72	+.58	-.029

Calving Ease	Birth	205 / NR	365 / YR	Scrotal	%IMF / Rat	REA / Rat
✪✪	77	702 / 99	1145 / 97	34.9	3.89 / 97	11.2 / 97

Dam 2 WR 103 — *Moderate birth cow bull with good carcass traits.*

68 HA Boundary H180

Bull — Calved 02/04/20 — 19872621

KM Broken Bow 002#
DPL Boundary T72
DPL Barbara 4080

HA Prime Cut 4493
HA Blackcap Lady 8231
HA Blackcap Lady 1874#

Summitcrest Complete 1P55#
Summitcrest Princess 0P12#
DPL Anarchy M05
DPL Barbara 9070

Vermilion Sirloin
HA Miss Blackcap 9127
E&b 4137 Dominett 814#
H A Blackcap Lady 1015

$M	$W	$F	$G	$B	$C
+63	+65	+59	+43	+102	+195

CED	BW	WW	YW	Scrot	HP	Milk	Marb	RE	Fat
+12	+0.1	+61	+104	+.87	+12.2	+24	+.43	+.56	-.009

Calving Ease	Birth	205 / NR	365 / YR	Scrotal	%IMF / Rat	REA / Rat
✪✪✪✪	77	758 / 107	1220 / 103	37.3	2.69 / 67	12.2 / 105

Dam 1 WR 107 — *Strong performing heifer bull, good in all areas.*

69 HA Monumental H170

Bull — Calved 02/03/20 — 19872616

3F Epic 4631
EXAR Monumental 6056B
FWY 7008 of C085 4029

HA Cowboy Up 5405
HA Dixie Erica 8293
HA Dixie Erica 6185

Varilek Product 2010 04
Zebo Queen 1072
A A R Ten X 7008 S A#
FWY Rita C085

HA Outside 3008
HA Blackcap Lady 1602#
HA Prime Cut 4493
HA Dixie Erica 2432

$M	$W	$F	$G	$B	$C
+41	+71	+94	+51	+145	+229

CED	BW	WW	YW	Scrot	HP	Milk	Marb	RE	Fat
+10	+1.6	+81	+143	+.99	+10.4	+19	+.73	+.36	+.030

Calving Ease	Birth	205 / NR	365 / YR	Scrotal	%IMF / Rat	REA / Rat
✪✪	92	831 / 117	1380 / 116	36.8	3.63 / 90	12.5 / 108

Dam 1 WR 117 — *Balanced very well in all areas. High performance, moderate birth cow bull.*

70 HA Monumental H211

Bull — Calved 02/08/20 — 19872636

3F Epic 4631
EXAR Monumental 6056B
FWY 7008 of C085 4029

KG Solution 0018#
HA Black Belle 7561
HA Black Belle 9257

Varilek Product 2010 04
Zebo Queen 1072
A A R Ten X 7008 S A#
FWY Rita C085

MOGCK Sure Shot#
KG Rito Lady 8724
HA Program 5652#
HA Black Belle 7202

$M	$W	$F	$G	$B	$C
+41	+81	+104	+71	+175	+268

CED	BW	WW	YW	Scrot	HP	Milk	Marb	RE	Fat
-2	+2.7	+91	+166	+1.57	+10.3	+23	+.92	+.86	-.031

Calving Ease	Birth	205 / NR	365 / YR	Scrotal	%IMF / Rat	REA / Rat
✪✪	92	693 / 108	1282 / 111	36.5	6.08 / 153	12.2 / 106

Dam 2 WR 105 — *Very high performance cow bull, good in all traits.*

71 HA Monumental H381

Bull — Calved 02/24/20 — 19872670

3F Epic 4631
EXAR Monumental 6056B
FWY 7008 of C085 4029

HA Program 1742
HA Miss Blackcap 3884#
HA Miss Blackcap 1560

Varilek Product 2010 04
Zebo Queen 1072
A A R Ten X 7008 S A#
FWY Rita C085

HA Program 7328
HA Lass 4206#
Gardens Prime Star#
H A Miss Blackcap 1250#

$M	$W	$F	$G	$B	$C
+44	+72	+65	+74	+140	+226

CED	BW	WW	YW	Scrot	HP	Milk	Marb	RE	Fat
+12	-1.3	+59	+107	+.87	+8.4	+31	+1.35	+.22	+.073

Calving Ease	Birth	205 / NR	365 / YR	Scrotal	%IMF / Rat	REA / Rat
✪✪✪✪	90	722 / 112	1175 / 102	36.5	5.09 / 128	10.9 / 95

Dam 6 WR 105 — *Heavy weaning heifer bull with very high marbling traits.*

72 HA Outside H103

Bull — Calved 01/15/20 — 19872592

KG Solution 0018#
HA Outside 7876
HA Ever Lady 1575#

H A Image Maker 0415#
HA Black Gold 3019#
HA Black Gold 1951#

MOGCK Sure Shot#
KG Rito Lady 8724
S A V Bismarck 5682#
HA Ever Lady 8066

Hero 6267 of R R 2418#
H A Rito Blackcap 9038
HA Blend 9346
HA Black Gold 9335

$M	$W	$F	$G	$B	$C
+39	+68	+87	+43	+131	+209

CED	BW	WW	YW	Scrot	HP	Milk	Marb	RE	Fat
+12	-1.8	+59	+104	+.99	+11.0	+29	+.49	+.64	+.032

Calving Ease	Birth	205 / NR	365 / YR	Scrotal	%IMF / Rat	REA / Rat
✪✪✪✪	78	651 / 101	1192 / 103	36.2	3.34 / 84	12.9 / 112

Dam 6 WR 106 — *Strong performing heifer bull with good numbers in all areas.*

73 HA Outside H347

Bull — Calved 02/20/20 — 19872565

KG Solution 0018#
HA Outside 7876
HA Ever Lady 1575#

HA Prime Cut 4493
HA Blackcap Lady 8172
HA Blackcap Lady 5515

MOGCK Sure Shot#
KG Rito Lady 8724
S A V Bismarck 5682#
HA Ever Lady 8066

Vermilion Sirloin
HA Miss Blackcap 9127
E&b 4137 Dominett 814#
HA Blackcap Lady 3833

$M	$W	$F	$G	$B	$C
+60	+76	+94	+35	+129	+227

CED	BW	WW	YW	Scrot	HP	Milk	Marb	RE	Fat
+12	+1.5	+74	+129	+1.95	+13.4	+26	+.19	+.82	-.003

Calving Ease	Birth	205 / NR	365 / YR	Scrotal	%IMF / Rat	REA / Rat
✪✪	82	792 / 112	1302 / 110	41.4	2.95 / 73	12.7 / 109

Dam 1 WR 112 — *Big ribeye, high performance bull. This could be one ripping good bull. There are outstanding cows in this pedigree.*

74 HA Bronc H349

Bull — Calved 02/20/20 — 19872566

Sire	Dam	Maternal Grandsire	Maternal Granddam		
Baldridge Bronc	EF Commando 1366#			$M	+74
Larsen Bronc 41U	Baldridge Isabel Y69			$W	+97
Larsen Eldorene 70M	Sitz Rainmaker 11127#			$F	+58
	LRA Eldorene 222F			$G	+48
Mystic Hill Charlo 524	Coleman Charlo 0256#			$B	+106
HA Blackbird 7971	Brookmeade Rose 714			$C	+211
HA Blackbird 5912	Vermilion Sirloin				
	HA Blackbird 1972				

CED	BW	WW	YW	Scrot	HP	Milk	Marb	RE	Fat
+15	-1.7	+71	+121	+.62	+10.0	+40	+.77	+.21	+.064

Calving Ease	Birth	205 / NR	365 / YR	Scrotal	%IMF / Rat	REA / Rat
✪✪✪✪	76	787 / 111	1214 / 102	33.8	6.05 / 150	12.6 / 109

Dam 1 WR 111 — *Heavy weaning heifer bull with very high IMF score..*

75 HA Scale Crusher H690

Bull — Calved 03/07/20 — +19874863

Sire	Dam	Maternal Grandsire	Maternal Granddam		
Sitz Upward 307R#	Connealy Onward#			$M	+59
Marcys Scale Crusher	Sitz Henrietta Pride 81M			$W	+79
Marcys Erica 393#	Leachman Right Time#			$F	+91
	G Marcy Erica 118			$G	+38
S A V Final Answer 0035#	Sitz Traveler 8180#			$B	+129
HA Lass 3303#	S A V Emulous 8145			$C	+226
HA Lass 4206#	H A Image Maker 0415#				
	HA Lass 2644#				

CED	BW	WW	YW	Scrot	HP	Milk	Marb	RE	Fat
+13	+0.0	+68	+125	+1.50	+8.8	+32	+.40	+.50	+.022

Calving Ease	Birth	205 / NR	365 / YR	Scrotal	%IMF / Rat	REA / Rat
✪✪✪	ET	704 / ET	1291 / ET	40.8	2.83 / 74	12.7 / 101

Dam 5 WR 107 — *Flush brothers: Lots 41 & 42 High performing heifer bull with strong maternal characteristics. Clean made, good kind of a bull that just keeps looking better and better.*

76 HA Cowboy Up H133

Bull — Calved 01/31/20 — 19872600

Sire	Dam	Maternal Grandsire	Maternal Granddam		
HA Outside 3008	KG Solution 0018#			$M	+50
HA Cowboy Up 5405	HA Ever Lady 1575#			$W	+77
HA Blackcap Lady 1602#	Sitz Upward 307R#			$F	+103
	HA Blackcap Lady 5515			$G	+34
S A V Bismarck 5682#	G A R Grid Maker#			$B	+137
HA Blackcap Lady 6270	S A V Abigale 0451			$C	+228
HA Blackcap Lady 1628	CAR Efficient 534#				
	HA Blackcap Lady 5763				

CED	BW	WW	YW	Scrot	HP	Milk	Marb	RE	Fat
+8	+1.6	+75	+131	+.03	+13.8	+27	+.20	+.72	-.006

Calving Ease	Birth	205 / NR	365 / YR	Scrotal	%IMF / Rat	REA / Rat
✪✪	83	640 / 100	1149 / 100	32.9	3.28 / 83	12.4 / 108

Dam 2 WR 106 — *Moderate birth cow bull.*

77 HA Cowboy Up H408

Bull — Calved 02/26/20 — 19881207

Sire	Dam	Maternal Grandsire	Maternal Granddam		
HA Outside 3008	KG Solution 0018#			$M	+58
HA Cowboy Up 5405	HA Ever Lady 1575#			$W	+79
HA Blackcap Lady 1602#	Sitz Upward 307R#			$F	+89
	HA Blackcap Lady 5515			$G	+41
HA Consensus 2279	Connealy Consensus 7229#			$B	+130
HA Coudly Girl 5487	HA Blackbird 4299			$C	+227
HA Coudly Girl 1952	S A V Bismarck 5682#				
	HA Coudly Girl 9463				

CED	BW	WW	YW	Scrot	HP	Milk	Marb	RE	Fat
+7	+2.6	+83	+151	+1.39	+9.2	+25	+.32	+.62	-.037

Calving Ease	Birth	205 / NR	365 / YR	Scrotal	%IMF / Rat	REA / Rat
✪✪	85	746 / 105	1279 / 108	35.5	4.07 / 101	15.0 / 129

Dam 3 WR 97 — *High performing cow bull with high ribeye. Good bull.*

78 HA Cowboy Up H113

Bull — Calved 01/28/20 — 19872594

Sire	Dam	Maternal Grandsire	Maternal Granddam		
HA Outside 3008	KG Solution 0018#			$M	+45
HA Cowboy Up 5405	HA Ever Lady 1575#			$W	+64
HA Blackcap Lady 1602#	Sitz Upward 307R#			$F	+88
	HA Blackcap Lady 5515			$G	+26
KG High Regard 2073#	Geis Baloo 13'08			$B	+114
HA Lass 6557	KG Miss Wix 0680			$C	+193
HA Lass 3318	Connealy Consensus 7229#				
	HA Lass 4206#				

CED	BW	WW	YW	Scrot	HP	Milk	Marb	RE	Fat
+12	+0.3	+73	+138	+1.74	+12.7	+20	+.21	+.09	+.002

Calving Ease	Birth	205 / NR	365 / YR	Scrotal	%IMF / Rat	REA / Rat
✪✪✪✪	80	653 / 102	1192 / 104	35.8	4.79 / 121	9.2 / 80

Dam 2 WR 107 — *Strong performing heifer bull.*

79 HA Cowboy Up H384

Bull — Calved 02/24/20 — 19872671

Sire	Dam	Maternal Grandsire	Maternal Granddam		
HA Outside 3008	KG Solution 0018#			$M	+32
HA Cowboy Up 5405	HA Ever Lady 1575#			$W	+47
HA Blackcap Lady 1602#	Sitz Upward 307R#			$F	+78
	HA Blackcap Lady 5515			$G	+45
KG High Regard 2073#	Geis Baloo 13'08			$B	+123
HA Blackbird Lass 6163	KG Miss Wix 0680			$C	+192
HA Blackbird Lass 9222#	HA Basic 7355#				
	HA Blackbird Lass 2632				

CED	BW	WW	YW	Scrot	HP	Milk	Marb	RE	Fat
+5	+2.7	+65	+120	+1.14	+7.3	+16	+.43	+.53	-.038

Calving Ease	Birth	205 / NR	365 / YR	Scrotal	%IMF / Rat	REA / Rat
✪✪	92	656 / 102	1163 / 101	34.6	3.51 / 88	11.1 / 97

Dam 3 WR 96 — *Solid performing cow bull; good in all areas.*

80 HA Value Added H291

Bull — Calved 02/15/20 — 19872648 — ANGUS

HA Prime Cut 4493
HA Value Added 7578
HA Rito Lady 3839#

S A V Bismarck 5682#
HA Pamela 2523
HA Pamela 0640

Vermilion Sirloin
HA Miss Blackcap 9127
KG Solution 0018#
HA Rito Lady 0622
G A R Grid Maker#
S A V Abigale 0451
HA Basic 7355#
HA Pamela 3788#

$M	+43
$W	+65
$F	+108
$G	+45
$B	+153
$C	+241

CED	BW	WW	YW	Scrot	HP	Milk	Marb	RE	Fat
+9	+0.5	+67	+126	+1.14	+11.8	+25	+.39	+.83	-.017

Calving Ease	Birth	205 / NR	365 / YR	Scrotal	%IMF / Rat	REA / Rat
✪✪	86	665 / 104	1255 / 109	37.2	3.05 / 77	12.1 / 105

Dam 7 WR 102 — *All around good bull with strong performance.*

81 HA Value Added H213

Bull — Calved 02/09/20 — 19872637 — ANGUS

HA Prime Cut 4493
HA Value Added 7578
HA Rito Lady 3839#

HA Cowboy Up 5405
HA Lass 7982
HA Lass 4206#

Vermilion Sirloin
HA Miss Blackcap 9127
KG Solution 0018#
HA Rito Lady 0622
HA Outside 3008
HA Blackcap Lady 1602#
H A Image Maker 0415#
HA Lass 2644#

$M	+42
$W	+80
$F	+88
$G	+45
$B	+133
$C	+215

CED	BW	WW	YW	Scrot	HP	Milk	Marb	RE	Fat
+8	+1.7	+81	+142	+.59	+9.1	+26	+.30	+.97	-.043

Calving Ease	Birth	205 / NR	365 / YR	Scrotal	%IMF / Rat	REA / Rat
✪✪	89	675 / 105	1129 / 98	35.5	3.31 / 83	11.0 / 96

Dam 2 WR 106 — *Big ribeye cow bull.*

84 HA Prime Cut H122

Bull — Calved 01/30/20 — 19872597 — ANGUS

Vermilion Sirloin
HA Prime Cut 4493
HA Miss Blackcap 9127

HA Cowboy Up 5405
HA Blackcap Lady 7588
HA Blackcap Lady 4403

TC Franklin 619#
Vermilion Lass 8482#
HA Program 5652#
H A Miss Blackcap 1250#
HA Outside 3008
HA Blackcap Lady 1602#
H A Image Maker 0415#
HA Blackcap Lady 2532

$M	+55
$W	+63
$F	+62
$G	+43
$B	+106
$C	+192

CED	BW	WW	YW	Scrot	HP	Milk	Marb	RE	Fat
+10	+1.5	+67	+112	+2.39	+9.9	+19	+.38	+.56	-.043

Calving Ease	Birth	205 / NR	365 / YR	Scrotal	%IMF / Rat	REA / Rat
✪✪	80	667 / 104	1189 / 103	40.2	5.26 / 132	11.1 / 97

Dam 2 WR 100 — *Good performance, moderate birth.*

82 HA Value Added H464

Bull — Calved 03/06/20 — 19872661 — HCBK

HA Prime Cut 4493
HA Value Added 7578
HA Rito Lady 3839#

Basin Payweight 1682#
HA Rito Lady 6463
HA Rito Lady 8409

Vermilion Sirloin
HA Miss Blackcap 9127
KG Solution 0018#
HA Rito Lady 0622
Basin Payweight 006S#
21AR O Lass 7017
Mytty In Focus#
HA Rito Lady 2601#

$M	+67
$W	+77
$F	+99
$G	+68
$B	+167
$C	+284

CED	BW	WW	YW	Scrot	HP	Milk	Marb	RE	Fat
+4	+1.4	+76	+128	+1.21	+14.1	+23	+.93	+.69	-.015

Calving Ease	Birth	205 / NR	365 / YR	Scrotal	%IMF / Rat	REA / Rat
✪✪	87	700 / 109	1186 / 103	39.0	4.60 / 116	11.2 / 97

Dam 3 WR 104 — *Here is a high performance, high carcass quality bull that is outstanding across the board. His dam is from one of our best cow lines. Cool bull.*

85 HA Emerald H158

Bull — Calved 02/02/20 — 19872611 — HCBK

Connealy Confidence Plus
Connealy Emerald
Jace of Conanga 6571

HA Cowboy Up 5405
HA Blackbird 8260
HA Blackbird 9413

Connealy Confidence 0100#
Elbanna of Conanga 1209
Connealy Armory
Jazzy of Conanga 4660 860C
HA Outside 3008
HA Blackcap Lady 1602#
HA Program 5652#
HA Blackbird 2553#

$M	+65
$W	+63
$F	+84
$G	+40
$B	+124
$C	+226

CED	BW	WW	YW	Scrot	HP	Milk	Marb	RE	Fat
+15	-0.3	+68	+127	+1.23	+11.3	+17	+.40	+.54	+.009

Calving Ease	Birth	205 / NR	365 / YR	Scrotal	%IMF / Rat	REA / Rat
✪✪✪✪	84	677 / 96	1234 / 104	38.8	3.88 / 97	11.3 / 97

Dam 1 WR 96 — *High gaining Emerald heifer bull with good balance in all areas.*

83 HA Value Added H570

Bull — Calved 02/22/20 — +19872547

HA Prime Cut 4493
HA Value Added 7578
HA Rito Lady 3839#

S A V Net Worth 4200#
HA Blackbird 3358#
HA Blackbird 4299

Vermilion Sirloin
HA Miss Blackcap 9127
KG Solution 0018#
HA Rito Lady 0622
S A V 8180 Traveler 004#
S A V May 2410
H A Image Maker 0415#
H A Blackbird 9826

$M	+55
$W	+69
$F	+81
$G	+48
$B	+130
$C	+224

CED	BW	WW	YW	Scrot	HP	Milk	Marb	RE	Fat
+10	+0.6	+63	+112	+.53	+11.2	+28	+.56	+.56	+.001

Calving Ease	Birth	205 / NR	365 / YR	Scrotal	%IMF / Rat	REA / Rat
✪✪	ET	650 / ET	1124 / ET	35.4	4.51 / 130	12.6 / 102

Dam 5 WR 107 — *Good performing, moderate birth, with outstanding maternal traits.*

86 HA Emerald H171

Bull — Calved 02/03/20 — 19872617 — HCBK

Connealy Confidence Plus
Connealy Emerald
Jace of Conanga 6571

KG Up Country 3430
HA Ever Lady 7914
HA EVer Lady 4959

Connealy Confidence 0100#
Elbanna of Conanga 1209
Connealy Armory
Jazzy of Conanga 4660 860C
Sitz Up Country 428W
KG Lady Jewel 6530#
VAR Motivation 802
HA Ever Lady 2263

$M	+67
$W	+55
$F	+97
$G	+42
$B	+139
$C	+247

CED	BW	WW	YW	Scrot	HP	Milk	Marb	RE	Fat
+11	+1.2	+65	+125	+1.77	+12.1	+18	+.34	+.71	-.020

Calving Ease	Birth	205 / NR	365 / YR	Scrotal	%IMF / Rat	REA / Rat
✪✪✪	82	699 / 99	1224 / 103	40.3	3.48 / 87	10.7 / 92

Dam 1 WR 99 — *All around nice bull. Fills all the boxes very well.*

87 HA Emerald H226

Bull — Calved 02/10/20 — 19872673 — ANGUS

Connealy Confidence Plus
Connealy Emerald
Jace of Conanga 6571

Connealy Confidence 0100#
Elbanna of Conanga 1209
Connealy Armory
Jazzy of Conanga 4660 860C

HA Cowboy Up 5405
HA Lass 7983
HA Lass 4206#

HA Outside 3008
HA Blackcap Lady 1602#
H A Image Maker 0415#
HA Lass 2644#

$M	+42
$W	+52
$F	+75
$G	+50
$B	+125
$C	+204

CED	BW	WW	YW	Scrot	HP	Milk	Marb	RE	Fat
+10	+1.2	+68	+121	+.49	+9.3	+13	+.53	+.79	-.003

Calving Ease	Birth	205 / NR	365 / YR	Scrotal	%IMF / Rat	REA / Rat
✪✪	89	669 / 104	1215 / 105	36.5	4.00 / 101	12.1 / 105

Dam 2 WR 101 *Smooth made, high performing Emerald from a really good cow family. Good bull.*

88 HA Emerald H237

Bull — Calved 02/11/20 — 19872676 — ANGUS

Connealy Confidence Plus
Connealy Emerald
Jace of Conanga 6571

Connealy Confidence 0100#
Elbanna of Conanga 1209
Connealy Armory
Jazzy of Conanga 4660 860C

Vermilion Sirloin
HA Blackcap Lady 5379
HA Blackcap Lady 0506

TC Franklin 619#
Vermilion Lass 8482#
ER Justice N013#
HA 9038 Blackcap Lady 8132

$M	+68
$W	+64
$F	+69
$G	+68
$B	+137
$C	+246

CED	BW	WW	YW	Scrot	HP	Milk	Marb	RE	Fat
+10	+0.6	+69	+122	+1.47	+13.1	+19	+.89	+.70	-.033

Calving Ease	Birth	205 / NR	365 / YR	Scrotal	%IMF / Rat	REA / Rat
✪✪	93	626 / 98	1106 / 96	37.1	4.37 / 110	11.5 / 100

Dam 4 WR 95 *Heifer bull with good numbers throughout.*

90 HA Emerald H344

Bull — Calved 02/20/20 — 19872563 — ANGUS

Connealy Confidence Plus
Connealy Emerald
Jace of Conanga 6571

Connealy Confidence 0100#
Elbanna of Conanga 1209
Connealy Armory
Jazzy of Conanga 4660 860C

HA Prime Cut 4493
HA Blackcap Lady 6254
HA Blackcap Lady 1814

Vermilion Sirloin
HA Miss Blackcap 9127
S A V Bismarck 5682#
H A Blackcap Lady 1015

$M	+82
$W	+78
$F	+97
$G	+46
$B	+143
$C	+267

CED	BW	WW	YW	Scrot	HP	Milk	Marb	RE	Fat
+6	+2.1	+77	+132	+1.32	+11.1	+22	+.42	+.98	+.019

Calving Ease	Birth	205 / NR	365 / YR	Scrotal	%IMF / Rat	REA / Rat
✪✪	86	629 / 98	1125 / 98	37.5	4.31 / 109	12.3 / 107

Dam 3 WR 103 *Thick made, moderate birth cow bull.*

91 HA Emerald H204

Bull — Calved 02/07/20 — 19872634 — ICBF

Connealy Confidence Plus
Connealy Emerald
Jace of Conanga 6571

Connealy Confidence 0100#
Elbanna of Conanga 1209
Connealy Armory
Jazzy of Conanga 4660 860C

KG High Regard 2073#
HA Erica Lassie 7940
HA Erica Lassie 3281

Geis Baloo 13'08
KG Miss Wix 0680
Ellingson Identity 9104#
HA Erica Lassie 8425

$M	+65
$W	+59
$F	+71
$G	+38
$B	+109
$C	+206

CED	BW	WW	YW	Scrot	HP	Milk	Marb	RE	Fat
+15	-1.3	+62	+109	+1.27	+15.3	+18	+.31	+.73	+.010

Calving Ease	Birth	205 / NR	365 / YR	Scrotal	%IMF / Rat	REA / Rat
✪✪✪✪	70	709 / 100	1136 / 96	38.4	3.33 / 83	11.9 / 103

Dam 1 WR 100 *Heavy weaning, big ribeye heifer bull.*

93 HA Plus H377

Bull — Calved 02/23/20 — 19872669 — ANGUS

Connealy Confidence Plus
E&B Plus 651
E&b Lady Predominant 299#

Connealy Confidence 0100#
Elbanna of Conanga 1209
S A V 004 Predominant 4438#
E&B Lady Bextor 947#

KG High Regard 2073#
HA Blackbird 5905
HA Blackbird 3232

Geis Baloo 13'08
KG Miss Wix 0680
Vermilion Sirloin
Rollin Rock Blackbird 4709

$M	+61
$W	+82
$F	+103
$G	+29
$B	+132
$C	+232

CED	BW	WW	YW	Scrot	HP	Milk	Marb	RE	Fat
+6	+2.1	+76	+129	+.20	+11.7	+30	+.08	+.88	+.014

Calving Ease	Birth	205 / NR	365 / YR	Scrotal	%IMF / Rat	REA / Rat
✪✪	92	664 / 103	1186 / 103	35.5	3.11 / 78	12.3 / 107

Dam 3 WR 101 *Big ribeye with strong performance and maternal traits.*

94 HA Plus H462

Bull — Calved 03/05/20 — 19872660 — ANGUS

Connealy Confidence Plus
E&B Plus 651
E&b Lady Predominant 299#

Connealy Confidence 0100#
Elbanna of Conanga 1209
S A V 004 Predominant 4438#
E&B Lady Bextor 947#

HA Blackjack 2312
HA Kinochtry Beauty 4559
HA Kinochtry Beauty 4274#

Apex Windy 078#
H A Blackcap Lady 1055#
H A Image Maker 0415#
H A Kinochtry Beauty 7014

$M	+68
$W	+70
$F	+69
$G	+44
$B	+113
$C	+215

CED	BW	WW	YW	Scrot	HP	Milk	Marb	RE	Fat
+3	+1.5	+56	+95	+.65	+12.8	+33	+.46	+.67	+.015

Calving Ease	Birth	205 / NR	365 / YR	Scrotal	%IMF / Rat	REA / Rat
✪✪	94	676 / 105	1174 / 102	35.8	3.24 / 82	11.6 / 101

Dam 5 WR 101 *Really nice moderate birth cow bull that is very strong in all areas.*

95 HA Southern Charm H434

Bull — Calved 03/01/20 — 19875010 — ICBF

Silveiras Conversion 8064
BUBS Southern Charm AA31
Hickory Hill Erica 009

BT Crossover 758N#
EXG Saras Dream S609 R3
Connealy Stimulus 8419#
Hickory Hill Erica TA32

S A V Bismarck 5682#
HA Erica Lassie 2433
HA Erica Lassie 3570

G A R Grid Maker#
S A V Abigale 0451
H A Image Maker 0415#
H A Erica Lassie 7144#

$M	+70
$W	+73
$F	+78
$G	+32
$B	+110
$C	+213

CED	BW	WW	YW	Scrot	HP	Milk	Marb	RE	Fat
+6	+3.5	+74	+111	+1.66	+10.9	+21	+.13	+.80	-.005

Calving Ease	Birth	205 / NR	365 / YR	Scrotal	%IMF / Rat	REA / Rat
✪	97	698 / 109	1184 / 103	39.6	2.73 / 69	12.8 / 111

Dam 7 WR 98 *High performance cow bull.*

97 HA Monumental H230

Bull — Calved 02/10/20 — 19872675

3F Epic 4631 / **EXAR Monumental 6056B** / FWY 7008 of C085 4029
Varilek Product 2010 04 / Zebo Queen 1072 / A A R Ten X 7008 S A# / FWY Rita C085

HA Cowboy Up 5405 / **HA Missy 7612** / HA Missy 1548
HA Outside 3008 / HA Blackcap Lady 1602# / HA Blend 9346 / HA Missy 9373

$M	$W	$F	$G	$B	$C
+48	+84	+96	+59	+155	+249

CED	BW	WW	YW	Scrot	HP	Milk	Marb	RE	Fat
+7	+1.9	+76	+132	+1.14	+13.7	+34	+.73	+.73	-.013

Calving Ease	Birth	205 / NR	365 / YR	Scrotal	%IMF / Rat	REA / Rat
✪✪	85	680 / 106	1219 / 106	37.5	4.47 / 113	11.8 / 103

Dam **2 WR 107** *High performance, moderate birth cow bull with very high carcass traits and excellent maternal lineage.*

98 HA Monumental H288

Bull — Calved 02/15/20 — 19872647

3F Epic 4631 / **EXAR Monumental 6056B** / FWY 7008 of C085 4029
Varilek Product 2010 04 / Zebo Queen 1072 / A A R Ten X 7008 S A# / FWY Rita C085

S A V Bismarck 5682# / **HA Queen Eileen 4763** / HA Queen Eileen 0723#
G A R Grid Maker# / S A V Abigale 0451 / Leachman All Time / HA Queen Eileen 7243

$M	$W	$F	$G	$B	$C
+67	+85	+94	+53	+147	+258

CED	BW	WW	YW	Scrot	HP	Milk	Marb	RE	Fat
+9	+2.1	+75	+128	+1.21	+12.5	+33	+.62	+.66	-.010

Calving Ease	Birth	205 / NR	365 / YR	Scrotal	%IMF / Rat	REA / Rat
✪✪	86	648 / 101	1176 / 102	38.7	3.98 / 100	11.7 / 102

Dam **5 WR 102** *Another balanced trait, good performing Monumental son.*

99 HA Monumental H363

Bull — Calved 02/22/20 — 19903309

3F Epic 4631 / **EXAR Monumental 6056B** / FWY 7008 of C085 4029
Varilek Product 2010 04 / Zebo Queen 1072 / A A R Ten X 7008 S A# / FWY Rita C085

HA Outside 3008 / **HA Blackcap Lady 5022** / HA Blackcap Lady 3860
KG Solution 0018# / HA Ever Lady 1575# / Connealy Consensus 7229# / HA Blackcap Lady 0714#

$M	$W	$F	$G	$B	$C
+58	+63	+65	+59	+124	+219

CED	BW	WW	YW	Scrot	HP	Milk	Marb	RE	Fat
+13	-0.8	+60	+106	+1.77	+13.1	+22	+.89	+.38	+.028

Calving Ease	Birth	205 / NR	365 / YR	Scrotal	%IMF / Rat	REA / Rat
✪✪✪✪	77	646 / 101	1155 / 101	38.4	4.94 / 124	11.7 / 102

Dam **3 WR 99** *Good performing heifer bull that does well in all traits.*

100 HA Justified H435

Bull — Calved 03/01/20 — 19872656

KG Justified 3023 / **KG Justified 7175** / KG Victoria 4101
Connealy Judgment / KG Miss Magic 1443 / SITZ Logic Y46# / KG Victoria 2621

S A V Bismarck 5682# / **HA Lass 7882** / HA Lass 4206#
G A R Grid Maker# / S A V Abigale 0451 / H A Image Maker 0415# / HA Lass 2644#

$M	$W	$F	$G	$B	$C
+62	+75	+74	+25	+99	+190

CED	BW	WW	YW	Scrot	HP	Milk	Marb	RE	Fat
+10	-0.2	+61	+105	+1.10	+11.4	+30	+.06	+.63	+.011

Calving Ease	Birth	205 / NR	365 / YR	Scrotal	%IMF / Rat	REA / Rat
✪✪✪✪	83	698 / 109	1263 / 110	38.2	3.96 / 100	11.5 / 100

Dam **2 WR 106** *High performance heifer bull with many generations of excellent cows behind him.*

101 HA Monumental H394

Bull — Calved 02/25/20 — 19872575

3F Epic 4631 / **EXAR Monumental 6056B** / FWY 7008 of C085 4029
Varilek Product 2010 04 / Zebo Queen 1072 / A A R Ten X 7008 S A# / FWY Rita C085

Connealy Capitalist 028# / **HA Lass 6230** / HA Lass 0841
S A V Final Answer 0035# / Prides Pita of Conanga 8821 / HA Program 5652# / HA Lass 4206#

$M	$W	$F	$G	$B	$C
+45	+80	+117	+78	+195	+298

CED	BW	WW	YW	Scrot	HP	Milk	Marb	RE	Fat
+12	-0.5	+74	+132	+1.02	+14.5	+30	+1.22	+.64	+.019

Calving Ease	Birth	205 / NR	365 / YR	Scrotal	%IMF / Rat	REA / Rat
✪✪✪✪	83	654 / 102	1113 / 97	32.7	4.76 / 120	10.3 / 90

Dam **3 WR 100** *Steady performing heifer bull with very high IMF traits.*

102 HA Monumental H433

Bull — Calved 03/01/20 — 19872655

3F Epic 4631 / **EXAR Monumental 6056B** / FWY 7008 of C085 4029
Varilek Product 2010 04 / Zebo Queen 1072 / A A R Ten X 7008 S A# / FWY Rita C085

Sitz Wisdom 481T# / **HA Pamela 6288** / HA Pamela 9232#
Connealy Onward# / Sitz Elluna Elite 94P / HA Program 5652# / H A Pamela 8600

$M	$W	$F	$G	$B	$C
+45	+72	+107	+59	+166	+260

CED	BW	WW	YW	Scrot	HP	Milk	Marb	RE	Fat
+1	+2.6	+82	+149	+1.30	+14.8	+23	+.80	+.62	+.014

Calving Ease	Birth	205 / NR	365 / YR	Scrotal	%IMF / Rat	REA / Rat
✪	95	666 / 104	1226 / 107	36.8	4.63 / 117	11.7 / 102

Dam **1 WR 104** *Cow bull with high performance and good numbers in all traits.*

Hinman Angus 2021 Sale Average EPDs, Spring Bulls

CED	BW	WW	YW	Scrot	HP	Milk	Marb	RE	Fat	$M	$W	$F	$G	$B	$C
+9	+0.9	+66	+118	+1.22	+11.8	+27	+.48	+.56	+.005	+59	+70	+82	+44	+126	+223

Angus Breed Average EPDs for Non-Parent Bulls

American Angus Association Spring 2021

CED	BW	WW	YW	Scrot	HP	Milk	Marb	RE	Fat	$M	$W	$F	$G	$B	$C
+6	+1.2	+57	+100	+.78	+11.2	+25	+.56	+.57	+.011	+58	+56	+81	+46	+130	+225

HA 104 — HA Outside H280

Bull — Calved 02/14/20 — 19872645 — HCBCK

KG Solution 0018#
HA Outside 7876
HA Ever Lady 1575#

HA Prime Cut 4493
HA Blackcap Lady 8176
HA Blackcap Lady 5515

MOGCK Sure Shot#
KG Rito Lady 8724
S A V Bismarck 5682#
HA Ever Lady 8066

Vermilion Sirloin
HA Miss Blackcap 9127
E&b 4137 Dominett 814#
HA Blackcap Lady 3833

$M	+38
$W	+66
$F	+104
$G	+38
$B	+142
$C	+222

CED	BW	WW	YW	Scrot	HP	Milk	Marb	RE	Fat
+3	+1.9	+78	+135	+2.13	+10.0	+17	+.25	+.76	-.017

Calving Ease	Birth	205 / NR	365 / YR	Scrotal	%IMF / Rat	REA / Rat
✪✪	83	721 / 102	1185 / 100	39.2	3.77 / 94	11.8 / 102

Dam 1 WR 102 — *Heavy weaning, moderate birth cow bull with easy fleshing ability and long lasting cows in his background.*

HA 105 — HA Fundamental H443

Bull — Calved 03/03/20 — 19872657 — ANGUS GS

KG Justified 3023
GDAR Fundamental 614
GDAR Blackbird Lady 416

S A V Pioneer 7301#
HA Blackcap Lady 5366
HA 9038 Blackcap Lady 9190#

Connealy Judgment
KG Miss Magic 1443
Sitz Dash 10277#
GDAR Blackbird Lady 2274

S A V Final Answer 0035#
S A V Blackbird 5297
Mytty In Focus#
HA 9038 Blackcap Lady 7200

$M	+62
$W	+75
$F	+91
$G	+54
$B	+144
$C	+249

CED	BW	WW	YW	Scrot	HP	Milk	Marb	RE	Fat
+10	-0.1	+66	+126	+1.18	+14.9	+31	+.58	+.84	-.008

Calving Ease	Birth	205 / NR	365 / YR	Scrotal	%IMF / Rat	REA / Rat
✪✪✪✪	81	670 / 104	1198 / 104	35.7	4.11 / 104	11.9 / 103

Dam 4 WR 99 — *Strong performing heifer bull that does everything very well.*

HA 108 — HA Fundamental H467

Bull — Calved 03/06/20 — 19872663 — ANGUS GS

KG Justified 3023
GDAR Fundamental 614
GDAR Blackbird Lady 416

HA Blackjack 2312
HA Forever Lady 4530
HA Forever Lady 8087

Connealy Judgment
KG Miss Magic 1443
Sitz Dash 10277#
GDAR Blackbird Lady 2274

Apex Windy 078#
H A Blackcap Lady 1055#
H A Image Maker 0415#
Milk River Forever Lady 4006

$M	+68
$W	+53
$F	+55
$G	+49
$B	+104
$C	+203

CED	BW	WW	YW	Scrot	HP	Milk	Marb	RE	Fat
+12	+0.1	+51	+98	-.08	+19.1	+24	+.62	+.43	+.008

Calving Ease	Birth	205 / NR	365 / YR	Scrotal	%IMF / Rat	REA / Rat
✪✪✪	90	644 / 100	1186 / 103	35.8	4.11 / 104	11.5 / 100

Dam 5 WR 99 — *Balanced trait, high gaining heifer bull.*

HA 106 — HA Fundamental H423

Bull — Calved 02/29/20 — 19872583 — ANGUS GS

KG Justified 3023
GDAR Fundamental 614
GDAR Blackbird Lady 416

Connealy Consensus 7229#
HA Lass 3318
HA Lass 4206#

Connealy Judgment
KG Miss Magic 1443
Sitz Dash 10277#
GDAR Blackbird Lady 2274

Connealy Consensus#
Blue Lilly of Conanga 16
H A Image Maker 0415#
HA Lass 2644#

$M	+62
$W	+77
$F	+74
$G	+62
$B	+136
$C	+238

CED	BW	WW	YW	Scrot	HP	Milk	Marb	RE	Fat
+8	+0.5	+68	+120	+.96	+14.4	+30	+1.00	+.35	+.052

Calving Ease	Birth	205 / NR	365 / YR	Scrotal	%IMF / Rat	REA / Rat
✪✪	75	752 / 117	1245 / 105	35.6	4.85 / 103	12.0 / 103

Dam 4 WR 102 — *High performance Fundamental son that is strong in all traits. Thick made, good bull.*

HA 109 — HA Fundamental H509

Bull — Calved 03/16/20 — 19872572 — ANGUS GS

KG Justified 3023
GDAR Fundamental 614
GDAR Blackbird Lady 416

VAR Motivation 802
HA Rito Lady 5948
HA 4167 Rito Lady 7398

Connealy Judgment
KG Miss Magic 1443
Sitz Dash 10277#
GDAR Blackbird Lady 2274

Coleman Regis 904#
Vermilion Lass 0029#
HA Legend 2992
H A 4167 Lady 1456

$M	+56
$W	+62
$F	+75
$G	+49
$B	+124
$C	+217

CED	BW	WW	YW	Scrot	HP	Milk	Marb	RE	Fat
+1	+2.0	+60	+99	0	+14.7	+26	+.74	+.24	+.038

Calving Ease	Birth	205 / NR	365 / YR	Scrotal	%IMF / Rat	REA / Rat
✪✪	86	689 / 107	1209 / 105	36.2	5.61 / 141	11.7 / 102

Dam 3 WR 99 — *Very nice Fundamental cow bull that does everything very well.*

HA 107 — HA Fundamental H297

Bull — Calved 02/16/20 — 19872650 — HCBCK

KG Justified 3023
GDAR Fundamental 614
GDAR Blackbird Lady 416

HA Thunderbird 4916
HA Blackbird 6304
HA Blackbird 4405

Connealy Judgment
KG Miss Magic 1443
Sitz Dash 10277#
GDAR Blackbird Lady 2274

S A V Thunderbird 9061#
H A Blackcap Lady 1055#
HA Commander 2544
HA Blackbird 2328

$M	+69
$W	+74
$F	+80
$G	+48
$B	+128
$C	+235

CED	BW	WW	YW	Scrot	HP	Milk	Marb	RE	Fat
+3	+1.3	+60	+115	+.73	+13.1	+36	+.64	+.42	+.020

Calving Ease	Birth	205 / NR	365 / YR	Scrotal	%IMF / Rat	REA / Rat
✪✪	95	671 / 95	1101 / 93	34.4	3.79 / 94	10.0 / 86

Dam 3 WR 102 — *Moderate birth cow bull, strong in all areas.*

HA 110 — HA Fundamental H544

Bull — Calved 04/03/20 — 19872537 — HCBCK

KG Justified 3023
GDAR Fundamental 614
GDAR Blackbird Lady 416

Basin Payweight 1682#
HA Ever Lady 6437
HA Ever Lady 1575#

Connealy Judgment
KG Miss Magic 1443
Sitz Dash 10277#
GDAR Blackbird Lady 2274

Basin Payweight 006S#
21AR O Lass 7017
S A V Bismarck 5682#
HA Ever Lady 8066

$M	+62
$W	+76
$F	+104
$G	+52
$B	+156
$C	+264

CED	BW	WW	YW	Scrot	HP	Milk	Marb	RE	Fat
+0	+4.0	+85	+150	+1.66	+14.4	+24	+.75	+.45	+.046

Calving Ease	Birth	205 / NR	365 / YR	Scrotal	%IMF / Rat	REA / Rat
✪✪	96	756 / 118	/		/	/

Dam 2 WR 116 — *Heavy weaning Fundamental cow bull with top of the line cow lineage and solid numbers in all areas.*

HA 112 — HA Outside Two H336

Bull — Calved 02/20/20 — 19872560 — ANGUS GS

KG Solution 0018#
HA Outside Two 7891
HA Ever Lady 1575#

HA Prime Cut 4493
HA Blackcap Lady 6245
HA Blackcap Lady 2547#

MOGCK Sure Shot#
KG Rito Lady 8724
S A V Bismarck 5682#
HA Ever Lady 8066

Vermilion Sirloin
HA Miss Blackcap 9127
CAR Efficient 534#
HA Blackcap Lady 0862

$M	+66
$W	+72
$F	+92
$G	+47
$B	+139
$C	+246

CED	BW	WW	YW	Scrot	HP	Milk	Marb	RE	Fat
+9	+1.0	+71	+129	+3.07	+15.6	+25	+.57	+.34	-.016

Calving Ease	Birth	205 / NR	365 / YR	Scrotal	%IMF / Rat	REA / Rat
✪✪	87	677 / 105	1202 / 104	40.5	3.91 / 98	11.3 / 98

Dam 3 WR 100 — *Moderate birth Outside Two son that does everything well.*

HA 113 — HA Outside Two H395

Bull — Calved 02/25/20 — 19872576 — ANGUS GS

KG Solution 0018#
HA Outside Two 7891
HA Ever Lady 1575#

KG Up Country 3430
HA Miss Blackcap 6311
HA Miss Blackcap 0893

MOGCK Sure Shot#
KG Rito Lady 8724
S A V Bismarck 5682#
HA Ever Lady 8066

Sitz Up Country 428W
KG Lady Jewel 6530#
HA Program 5652#
HA Miss Blackcap 3522

$M	+41
$W	+73
$F	+107
$G	+34
$B	+141
$C	+224

CED	BW	WW	YW	Scrot	HP	Milk	Marb	RE	Fat
-7	+4.1	+78	+140	+2.30	+13.6	+30	+.22	+.61	-.004

Calving Ease	Birth	205 / NR	365 / YR	Scrotal	%IMF / Rat	REA / Rat
✪	94	666 / 104	1191 / 104	39.7	2.41 / 61	11.4 / 99

Dam 3 WR 97 — *High performing cow bull.*

HA 114 — HA Outside Two H420

Bull — Calved 02/29/20 — 19872582 — HCBCK

KG Solution 0018#
HA Outside Two 7891
HA Ever Lady 1575#

HA Program 5652#
HA 9038 Blackcap Lady 8047
HA Blackcap Lady 6835

MOGCK Sure Shot#
KG Rito Lady 8724
S A V Bismarck 5682#
HA Ever Lady 8066

HA Future Direction 3540
HA Blackcap Lady 2782
HA Rainmaker 2600
H A Blackcap Lady 104#

$M	+58
$W	+70
$F	+74
$G	+41
$B	+115
$C	+207

CED	BW	WW	YW	Scrot	HP	Milk	Marb	RE	Fat
+3	+2.3	+71	+124	+1.25	+14.2	+26	+.37	+.56	-.014

Calving Ease	Birth	205 / NR	365 / YR	Scrotal	%IMF / Rat	REA / Rat
✪✪	85	702 / 99	1168 / 98	35.0	4.05 / 101	11.4 / 98

Dam 11 WR 103 — *Moderate birth cow bull whose dam still did a nice job at age 13.*

HA 115 — HA Outside Two H426

Bull — Calved 02/29/20 — 19872586 — ANGUS GS

KG Solution 0018#
HA Outside Two 7891
HA Ever Lady 1575#

Mytty In Focus#
HA Blackcap Lady 9165
HA Blackcap Lady 4202#

MOGCK Sure Shot#
KG Rito Lady 8724
S A V Bismarck 5682#
HA Ever Lady 8066

S A F Focus of E R#
Mytty Countess 906
H A Image Maker 0415#
HA Blackcap Lady 2782

$M	+64
$W	+61
$F	+70
$G	+58
$B	+128
$C	+230

CED	BW	WW	YW	Scrot	HP	Milk	Marb	RE	Fat
+15	-1.6	+51	+93	+1.59	+14.4	+28	+.83	+.45	+.016

Calving Ease	Birth	205 / NR	365 / YR	Scrotal	%IMF / Rat	REA / Rat
✪✪✪✪	80	659 / 103	1102 / 96	37.8	4.01 / 101	11.3 / 98

Dam 10 WR 98 — *Balanced trait heifer bull.*

HA 116 — HA Outside Two H431

Bull — Calved 03/01/20 — 19872521 — HCBCK

KG Solution 0018#
HA Outside Two 7891
HA Ever Lady 1575#

VAR Motivation 802
HA Erica 5949
HA Erica 9197

MOGCK Sure Shot#
KG Rito Lady 8724
S A V Bismarck 5682#
HA Ever Lady 8066

Coleman Regis 904#
Vermilion Lass 0029#
HA Program 5652#
HA Erica 7371

$M	+61
$W	+57
$F	+73
$G	+31
$B	+104
$C	+196

CED	BW	WW	YW	Scrot	HP	Milk	Marb	RE	Fat
+6	+1.6	+58	+99	+.83	+13.4	+22	+.10	+.60	-.042

Calving Ease	Birth	205 / NR	365 / YR	Scrotal	%IMF / Rat	REA / Rat
✪✪	86	694 / 108	1120 / 97	33.7	3.56 / 90	11.0 / 96

Dam 2 WR 103 — *Moderate birth cow bull.*

HA 117 — HA Aviator H680

Bull — Calved 03/03/20 — +19874874 — ANGUS GS

Koupals B&B Identity#
Musgrave Aviator#
MCATL Forever Lady 1429-138

KG Solution 0018#
HA Rito Lady 3839#
HA Rito Lady 0622

Sitz Upward 307R#
B&B Erica 605#
S A V Final Answer 0035#
ALC Forever Lady R02S

MOGCK Sure Shot#
KG Rito Lady 8724
HA Program 5652#
HA Rito Lady 8395

$M	+77
$W	+62
$F	+78
$G	+63
$B	+141
$C	+260

CED	BW	WW	YW	Scrot	HP	Milk	Marb	RE	Fat
+8	-1.1	+52	+92	+.84	+16.5	+28	+.85	+.79	+.016

Calving Ease	Birth	205 / NR	365 / YR	Scrotal	%IMF / Rat	REA / Rat
✪✪✪✪	ET	684 / ET	1170 / ET	35.7	3.36 / 88	14.7 / 117

Dam 5 WR 109 — *Flush brother to Lot 118. Maternal brother to HA Value Added 7578. Heifer bull that does everything very well.*

HA 118 — HA Aviator H682

Bull — Calved 03/03/20 — +19874876 — ANGUS GS

Koupals B&B Identity#
Musgrave Aviator#
MCATL Forever Lady 1429-138

KG Solution 0018#
HA Rito Lady 3839#
HA Rito Lady 0622

Sitz Upward 307R#
B&B Erica 605#
S A V Final Answer 0035#
ALC Forever Lady R02S

MOGCK Sure Shot#
KG Rito Lady 8724
HA Program 5652#
HA Rito Lady 8395

$M	+75
$W	+66
$F	+79
$G	+46
$B	+125
$C	+237

CED	BW	WW	YW	Scrot	HP	Milk	Marb	RE	Fat
+14	-2.8	+52	+101	+1.91	+14.8	+30	+.54	+.60	+.023

Calving Ease	Birth	205 / NR	365 / YR	Scrotal	%IMF / Rat	REA / Rat
✪✪✪✪	ET	640 / ET	1138 / ET	38.7	2.45 / 64	12.6 / 100

Dam 5 WR 109 — *Flush brother to Lot 117.*

Flush Brothers

Lots 119 - 121

Flush brothers that are all heifer bulls with strong maternal lineage.

119 HA Aviator H685

Bull *Calved 03/04/20* *+19874870* ANGUS

Koupals B&B Identity#
Musgrave Aviator#
MCATL Forever Lady 1429-138

Connealy Consensus 7229#
HA Lass 3321
HA Lass 4206#

Sitz Upward 307R#
B&B Erica 605#
S A V Final Answer 0035#
ALC Forever Lady R02S

Connealy Consensus#
Blue Lilly of Conanga 16
H A Image Maker 0415#
HA Lass 2644#

$M	$W	$F	$G	$B	$C
+51	+61	+79	+53	+132	+222

CED	BW	WW	YW	Scrot	HP	Milk	Marb	RE	Fat
+12	-0.1	+62	+107	+.67	+11.8	+20	+.63	+.67	-.003

Calving Ease	Birth	205 / NR	365 / YR	Scrotal	%IMF / Rat	REA / Rat
✪✪✪✪	ET	679 / ET	1153 / ET	36.7	4.38 / 115	12.6 / 100

Dam 5 WR 106

120 HA Aviator H666

Bull *Calved 02/28/20* *+19872526* ANGUS

Koupals B&B Identity#
Musgrave Aviator#
MCATL Forever Lady 1429-138

Connealy Consensus 7229#
HA Lass 3321
HA Lass 4206#

Sitz Upward 307R#
B&B Erica 605#
S A V Final Answer 0035#
ALC Forever Lady R02S

Connealy Consensus#
Blue Lilly of Conanga 16
H A Image Maker 0415#
HA Lass 2644#

$M	$W	$F	$G	$B	$C
+45	+63	+78	+45	+123	+205

CED	BW	WW	YW	Scrot	HP	Milk	Marb	RE	Fat
+10	-0.2	+62	+107	+.83	+11.4	+22	+.45	+.63	-.013

Calving Ease	Birth	205 / NR	365 / YR	Scrotal	%IMF / Rat	REA / Rat
✪✪✪✪	ET	663 / ET	1129 / ET	35.6	3.48 / 91	12.3 / 98

Dam 5 WR 106

121 HA Aviator H668

Bull *Calved 03/02/20* *+19872527* ANGUS

Koupals B&B Identity#
Musgrave Aviator#
MCATL Forever Lady 1429-138

Connealy Consensus 7229#
HA Lass 3321
HA Lass 4206#

Sitz Upward 307R#
B&B Erica 605#
S A V Final Answer 0035#
ALC Forever Lady R02S

Connealy Consensus#
Blue Lilly of Conanga 16
H A Image Maker 0415#
HA Lass 2644#

$M	$W	$F	$G	$B	$C
+70	+75	+75	+44	+119	+224

CED	BW	WW	YW	Scrot	HP	Milk	Marb	RE	Fat
+13	-1.0	+59	+102	+1.21	+15.1	+32	+.57	+.32	+.023

Calving Ease	Birth	205 / NR	365 / YR	Scrotal	%IMF / Rat	REA / Rat
✪✪✪✪	ET	678 / ET	1089 / ET	39.7	3.88 / 102	11.4 / 90

Dam 5 WR 106

HA Lass 3321

Pathfinder Donor Dam of Lots 32, 33, 119, 120, and 121

123 HA Justified H410

Bull *Calved 02/27/20* *19872580* HCBK

KG Justified 3023
KG Justified 7175
KG Victoria 4101

HA Prime Cut 4493
HA Blackcap Lady 7575
HA Blackcap Lady 4447

Connealy Judgment
KG Miss Magic 1443
SITZ Logic Y46#
KG Victoria 2621

Vermilion Sirloin
HA Miss Blackcap 9127
HA Blackjack 2312
HA 9038 Blackcap Lady 9190#

$M	$W	$F	$G	$B	$C
+45	+75	+95	+28	+123	+205

CED	BW	WW	YW	Scrot	HP	Milk	Marb	RE	Fat
+5	+1.4	+76	+132	+1.04	+11.4	+23	+.14	+.55	+.013

Calving Ease	Birth	205 / NR	365 / YR	Scrotal	%IMF / Rat	REA / Rat
✪✪	84	706 / 110	1188 / 103	36.1	3.91 / 98	11.5 / 100

Dam 2 WR 105 *Good performing, moderate birth cow bull.*

124 HA Cow Man H273

Bull *Calved 02/14/20* *19872642* ANGUS

Basin Payweight 1682#
HA Cow Man 7939
HA Blackcap Lady 1602#

HA Program 7328
HA 9038 Blackcap Lady 2197
HA Blackcap Lady 3802

Basin Payweight 006S#
21AR O Lass 7017
Sitz Upward 307R#
HA Blackcap Lady 5515

HA Program 5652#
H A Forever Lady 0210
TC Moonshine 001#
H A Rito Blackcap 9038

$M	$W	$F	$G	$B	$C
+64	+80	+84	+22	+105	+200

CED	BW	WW	YW	Scrot	HP	Milk	Marb	RE	Fat
+13	-1.9	+58	+105	+.53	+13.2	+39	+.14	+.15	+.022

Calving Ease	Birth	205 / NR	365 / YR	Scrotal	%IMF / Rat	REA / Rat
✪✪✪	82	638 / 99	1171 / 102	34.1	2.62 / 66	10.6 / 92

Dam 7 WR 99 *Moderate birth cow bull.*

125 HA Cow Man H256

Bull *Calved 02/12/20* *19872679* ANGUS

Basin Payweight 1682#
HA Cow Man 7939
HA Blackcap Lady 1602#

A A R Ten X 0083
HA Lass 2495
HA Lass 0713#

Basin Payweight 006S#
21AR O Lass 7017
Sitz Upward 307R#
HA Blackcap Lady 5515

A A R Ten X 7008 S A#
A A R Lady Kelton 6016
Leachman All Time
HA Lass 7582

$M	$W	$F	$G	$B	$C
+63	+83	+98	+37	+135	+238

CED	BW	WW	YW	Scrot	HP	Milk	Marb	RE	Fat
+7	+2.0	+73	+126	+.95	+7.1	+30	+.36	+.49	+.019

Calving Ease	Birth	205 / NR	365 / YR	Scrotal	%IMF / Rat	REA / Rat
✪✪	90	584 / 91	1062 / 92	35.1	4.07 / 103	11.2 / 97

Dam 7 WR 98 *Smooth made cow bull.*

127 HA Cow Man H476

Bull *Calved 03/08/20* *19872567* ANGUS

Basin Payweight 1682#
HA Cow Man 7939
HA Blackcap Lady 1602#

PA Power Tool 9108#
HA Miss Blackcap 5095#
HA Miss Blackcap 4480

Basin Payweight 006S#
21AR O Lass 7017
Sitz Upward 307R#
HA Blackcap Lady 5515

G A R Predestined#
Shamrocks Beebee Queen 3095
E&b 4137 Dominett 814#
H A Miss Blackcap 7117#

$M	$W	$F	$G	$B	$C
+73	+74	+81	+41	+122	+231

CED	BW	WW	YW	Scrot	HP	Milk	Marb	RE	Fat
+2	+1.6	+61	+107	+1.23	+12.0	+33	+.57	+.30	+.056

Calving Ease	Birth	205 / NR	365 / YR	Scrotal	%IMF / Rat	REA / Rat
✪✪	90	687 / 107	1138 / 99	35.9	3.54 / 89	11.2 / 97

Dam 4 WR 111 *Steady performing, moderate birth cow bull.*

HA 129 — HA Cow Man H225

Bull — Calved 02/09/20 — 19872672

Sire	Dam	Sire's Sire	Sire's Dam	Dam's Sire	Dam's Dam		
Basin Payweight 1682#		Basin Payweight 006S#				$M	+81
HA Cow Man 7939		21AR O Lass 7017				$W	+72
HA Blackcap Lady 1602#		Sitz Upward 307R#				$F	+65
		HA Blackcap Lady 5515					
KG High Regard 2073#		Geis Baloo 13'08				$G	+33
HA Blackcap 7970		KG Miss Wix 0680				$B	+98
HA Blackcap 2032		Connealy Consensus 7229#				$C	+208
		Blackcap of RR 4733					

CED	BW	WW	YW	Scrot	HP	Milk	Marb	RE	Fat
+10	-0.6	+60	+98	+1.40	+10.8	+30	+.34	+.42	+.038

Calving Ease	Birth	205 / NR	365 / YR	Scrotal	%IMF / Rat	REA / Rat
✪✪✪✪	80	703 / 99	1101 / 93	37.5	3.94 / 98	10.8 / 93

Dam 1 WR 99 — *Good weaning heifer bull.*

HA 131 — HA Monumental H161

Bull — Calved 02/03/20 — 19903307

Sire	Dam	Sire's Sire	Sire's Dam	Dam's Sire	Dam's Dam		
3F Epic 4631		Varilek Product 2010 04				$M	+40
EXAR Monumental 6056B		Zebo Queen 1072				$W	+66
FWY 7008 of C085 4029		A A R Ten X 7008 S A#				$F	+88
		FWY Rita C085					
HA Prime Cut 4493		Vermilion Sirloin				$G	+54
HA Blackcap Lady 8299		HA Miss Blackcap 9127				$B	+142
HA Blackcap Lady 5113		HA Outside 3008				$C	+224
		HA Blackcap Lady 2073					

CED	BW	WW	YW	Scrot	HP	Milk	Marb	RE	Fat
+15	-2.8	+62	+111	+.81	+9.1	+25	+.72	+.54	+.012

Calving Ease	Birth	205 / NR	365 / YR	Scrotal	%IMF / Rat	REA / Rat
✪✪✪✪	58	674 / 95	1172 / 99	34.8	2.99 / 74	11.7 / 101

Dam 1 WR 95 — *Sleep all night heifer bull, solid in all areas.*

HA 132 — HA Monumental H178

Bull — Calved 02/04/20 — 19872620

Sire	Dam	Sire's Sire	Sire's Dam	Dam's Sire	Dam's Dam		
3F Epic 4631		Varilek Product 2010 04				$M	+63
EXAR Monumental 6056B		Zebo Queen 1072				$W	+76
FWY 7008 of C085 4029		A A R Ten X 7008 S A#				$F	+92
		FWY Rita C085					
HA Prime Cut 4493		Vermilion Sirloin				$G	+73
HA Primrose 8021		HA Miss Blackcap 9127				$B	+165
HA Primrose 6424		VAR Motivation 802				$C	+277
		HA Primrose 2539					

CED	BW	WW	YW	Scrot	HP	Milk	Marb	RE	Fat
+13	-0.6	+69	+118	+1.24	+7.6	+22	+1.00	+1.02	+.020

Calving Ease	Birth	205 / NR	365 / YR	Scrotal	%IMF / Rat	REA / Rat
✪✪✪✪	80	719 / 102	1119 / 95	35.8	4.80 / 119	12.4 / 107

Dam 1 WR 102 — *High carcass traits heifer bull with good performance.*

HA 133 — HA Emerald H451

Bull — Calved 03/04/20 — 19903310

Sire	Dam	Sire's Sire	Sire's Dam	Dam's Sire	Dam's Dam		
Connealy Confidence Plus		Connealy Confidence 0100#				$M	+68
Connealy Emerald		Elbanna of Conanga 1209				$W	+64
Jace of Conanga 6571		Connealy Armory				$F	+93
		Jazzy of Conanga 4660 860C					
VAR Motivation 802		Coleman Regis 904#				$G	+57
HA Blackcap Lady 5181		Vermilion Lass 0029#				$B	+150
HA Blackcap Lady 3893#		HA Program 1742				$C	+263
		HA Blackcap Lady 1550					

CED	BW	WW	YW	Scrot	HP	Milk	Marb	RE	Fat
+12	-0.1	+62	+110	+.26	+9.9	+25	+.67	+.90	+.006

Calving Ease	Birth	205 / NR	365 / YR	Scrotal	%IMF / Rat	REA / Rat
✪✪✪	87	672 / 105	1102 / 96	33.8	3.33 / 84	12.5 / 109

Dam 4 WR 98 — *Heifer bull solid in all areas.*

HA 137 — HA Cowboy Up H310

Bull — Calved 02/17/20 — 19872552 — ANGUS GS

Sire	Dam	Sire's Sire	Sire's Dam	Dam's Sire	Dam's Dam		
HA Outside 3008		KG Solution 0018#				$M	+66
HA Cowboy Up 5405		HA Ever Lady 1575#				$W	+74
HA Blackcap Lady 1602#		Sitz Upward 307R#				$F	+67
		HA Blackcap Lady 5515					
Botts Ten X 4008		A A R Ten X 7008 S A#				$G	+37
HA Blackcap Lady 6080		Dixie Erica of BA 2077#				$B	+104
HA Blackcap Lady 1908#		S A V Bismarck 5682#				$C	+201
		H A Blackcap Lady 1015					

CED	BW	WW	YW	Scrot	HP	Milk	Marb	RE	Fat
+15	-1.3	+61	+104	+.70	+12.0	+29	+.35	+.27	-.024

Calving Ease	Birth	205 / NR	365 / YR	Scrotal	%IMF / Rat	REA / Rat
✪✪✪✪	85	651 / 101	1097 / 95	35.9	4.16 / 105	10.6 / 92

Dam 3 WR 98 — *Heifer bull.*

HA 138 — HA Fundamental H538

Bull — Calved 03/28/20 — 19872535

Sire	Dam	Sire's Sire	Sire's Dam	Dam's Sire	Dam's Dam		
KG Justified 3023		Connealy Judgment				$M	+69
GDAR Fundamental 614		KG Miss Magic 1443				$W	+79
GDAR Blackbird Lady 416		Sitz Dash 10277#				$F	+86
		GDAR Blackbird Lady 2274					
Basin Payweight 1682#		Basin Payweight 006S#				$G	+64
HA Erica Lassie 6461		21AR O Lass 7017				$B	+150
HA Erica Lassie 9199#		Mytty In Focus#				$C	+264
		HA Erica Lassie 7553					

CED	BW	WW	YW	Scrot	HP	Milk	Marb	RE	Fat
+12	-1.8	+69	+117	+.95	+12.4	+28	+1.08	+.33	+.069

Calving Ease	Birth	205 / NR	365 / YR	Scrotal	%IMF / Rat	REA / Rat
✪✪✪✪	68	737 / 115	/		5.83 / 147	11.6 / 101

Dam 2 WR 110 — *Heavy weaning heifer bull, strong in all areas.*

HA 143 — HA Foundation H534

Bull — Calved 03/25/20 — 19872534

Sire	Dam	Sire's Sire	Sire's Dam	Dam's Sire	Dam's Dam		
S Foundation 514		Vision Unanimous 1418#				$M	+68
S Foundation 7138		S Lady Ann 8384#				$W	+67
S Elba 1004#		S Summit 956#				$F	+77
		S Elba 9113					
KG High Regard 2073#		Geis Baloo 13'08				$G	+26
HA Blackcap Lady 6159		KG Miss Wix 0680				$B	+103
HA Blackcap Lady 0630#		HLL Duke 8107#				$C	+202
		HA Blackcap Lady 8347					

CED	BW	WW	YW	Scrot	HP	Milk	Marb	RE	Fat
+12	-1.0	+59	+108	+1.29	+11.5	+27	+.18	+.45	+.045

Calving Ease	Birth	205 / NR	365 / YR	Scrotal	%IMF / Rat	REA / Rat
✪✪	85	717 / 112	/		2.46 / 62	10.4 / 90

Dam 3 WR 104 — *Thick made, heavy weaning heifer bull.*

Live and Online Bidding

View our sale on **DISH Network Channel 997** and place your bids over the phone or online. Register prior to sale day at **www.SuperiorLivestock.com** or by calling **(800) 431-4452**

See details on page 2.

Videos of all bulls available at www.SuperiorLivestock.com

145 HA Southern Charm H593

Bull *Calved 03/19/20* *+19874985*

Silveiras Conversion 8064	BT Crossover 758N#	$M	+51
BUBS Southern Charm AA31	EXG Saras Dream S609 R3	$W	+78
Hickory Hill Erica 009	Connealy Stimulus 8419#	$F	+91
	Hickory Hill Erica TA32	$G	+46
S A V Final Answer 0035#	Sitz Traveler 8180#	$B	+137
HA Lass 3303#	S A V Emulous 8145	$C	+229
HA Lass 4206#	H A Image Maker 0415# / HA Lass 2644#		

CED	BW	WW	YW	Scrot	HP	Milk	Marb	RE	Fat
+5	+2.9	+82	+146	+2.36	+9.2	+25	+.49	+.61	-.001

Calving Ease	Birth	205 / NR	365 / YR	Scrotal	%IMF / Rat	REA / Rat
✪✪	ET	705 / ET	1377 / ET	41.2	4.44 / 105	11.5 / 106

Dam **5 WR 107** *Flush brothers: Lots 148, 150, 188 Another maternal brother to HA Cowboy Kind 8157. Heavy weaning with 4.2 lb gain on feed test. Strong carcass scan on both IMF and Ribeye area. Cow bull that will sire extra pounds where it matters. His dam, granddam and great granddam are all Pathfinder cows. Hard to line them up, that excel in so many areas in one package. Wide topped, deep sided, long bodied, easy to look at kind of bull. This will be one good bugger!*

HA Lass 3303

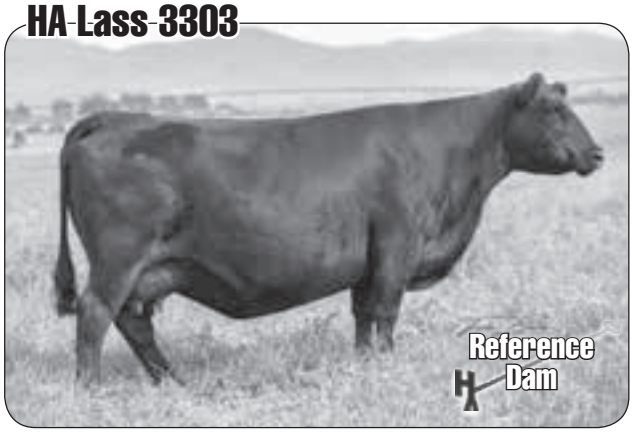

Pathfinder Donor Dam of Lots 41, 42, 75, 145, 148, 150, and 188

Ella Jane Michael, VA with her HA heifer

146 HA Southern Charm H693

Bull *Calved 03/08/20* *+19875016*

Silveiras Conversion 8064	BT Crossover 758N#	$M	+67
BUBS Southern Charm AA31	EXG Saras Dream S609 R3	$W	+70
Hickory Hill Erica 009	Connealy Stimulus 8419#	$F	+91
	Hickory Hill Erica TA32	$G	+54
Sitz Upward 307R#	Connealy Onward#	$B	+144
HA Blackcap Lady 1602#	Sitz Henrietta Pride 81M	$C	+254
HA Blackcap Lady 5515	E&b 4137 Dominett 814# / HA Blackcap Lady 3833		

CED	BW	WW	YW	Scrot	HP	Milk	Marb	RE	Fat
+5	+3.8	+81	+142	+1.15	+13.9	+21	+.60	+.70	-.020

Calving Ease	Birth	205 / NR	365 / YR	Scrotal	%IMF / Rat	REA / Rat
✪	ET	587 / ET	1158 / ET	35.9	4.56 / 120	10.5 / 83

Dam **5 WR 114** *High growth and carcass numbers with strong maternal lineage. Good bull that will sire top of the line feeder calves and replacement heifers. Maternal brother to HA Cowboy Up 5405.*

148 HA Southern Charm H608

Bull — Calved 03/22/20 — +19874980

Silveiras Conversion 8064
BUBS Southern Charm AA31
Hickory Hill Erica 009

BT Crossover 758N#
EXG Saras Dream S609 R3
Connealy Stimulus 8419#
Hickory Hill Erica TA32

S A V Final Answer 0035#
HA Lass 3303#
HA Lass 4206#

Sitz Traveler 8180#
S A V Emulous 8145
H A Image Maker 0415#
HA Lass 2644#

$M	+51
$W	+76
$F	+100
$G	+43
$B	+144
$C	+238

CED	BW	WW	YW	Scrot	HP	Milk	Marb	RE	Fat
+7	+1.4	+74	+133	+1.59	+10.1	+26	+.51	+.59	+.037

Calving Ease	Birth	205 / NR	365 / YR	Scrotal	%IMF / Rat	REA / Rat
✪✪	ET	683 / ET	1219 / ET	37.3	4.69 / 111	10.8 / 99

Dam 5 WR 107 — *Flush brothers Lots 145, 150, 188. Strong carcass and maternal ability. Moderate birth cow bull.*

149 HA Southern Charm H613

Bull — Calved 03/23/20 — +19874948

Silveiras Conversion 8064
BUBS Southern Charm AA31
Hickory Hill Erica 009

BT Crossover 758N#
EXG Saras Dream S609 R3
Connealy Stimulus 8419#
Hickory Hill Erica TA32

KG Solution 0018#
HA Blackcap Lady 5301
H A Blackcap Lady 1055#

MOGCK Sure Shot#
KG Rito Lady 8724
Papa Forte 1921#
H A Rito Blackcap 9038

$M	+57
$W	+70
$F	+78
$G	+39
$B	+117
$C	+209

CED	BW	WW	YW	Scrot	HP	Milk	Marb	RE	Fat
+8	+0.3	+54	+95	+1.58	+8.8	+33	+.37	+.72	+.030

Calving Ease	Birth	205 / NR	365 / YR	Scrotal	%IMF / Rat	REA / Rat
✪✪	ET	645 / ET	1149 / ET	38.3	4.54 / 107	11.7 / 107

Dam 2 WR 100 — *Moderate birth cow bull with steady performance.*

150 HA Southern Charm H623

Bull — Calved 03/25/20 — +19874982

Silveiras Conversion 8064
BUBS Southern Charm AA31
Hickory Hill Erica 009

BT Crossover 758N#
EXG Saras Dream S609 R3
Connealy Stimulus 8419#
Hickory Hill Erica TA32

S A V Final Answer 0035#
HA Lass 3303#
HA Lass 4206#

Sitz Traveler 8180#
S A V Emulous 8145
H A Image Maker 0415#
HA Lass 2644#

$M	+52
$W	+69
$F	+76
$G	+40
$B	+116
$C	+202

CED	BW	WW	YW	Scrot	HP	Milk	Marb	RE	Fat
+9	+1.7	+69	+110	+.83	+8.7	+20	+.32	+.80	+.004

Calving Ease	Birth	205 / NR	365 / YR	Scrotal	%IMF / Rat	REA / Rat
✪✪	ET	713 / ET	/ ET		3.70 / 87	13.6 / 125

Dam 5 WR 107 — *Flush brother to Lots 145, 148, 188. Good growth, moderate birth, strong maternal.*

152 HA Southern Charm H571

Bull — Calved 02/15/20 — +19874978

Silveiras Conversion 8064
BUBS Southern Charm AA31
Hickory Hill Erica 009

BT Crossover 758N#
EXG Saras Dream S609 R3
Connealy Stimulus 8419#
Hickory Hill Erica TA32

S A V Net Worth 4200#
HA Blackbird 3358#
HA Blackbird 4299

S A V 8180 Traveler 004#
S A V May 2410
H A Image Maker 0415#
H A Blackbird 9826

$M	+58
$W	+73
$F	+68
$G	+44
$B	+113
$C	+205

CED	BW	WW	YW	Scrot	HP	Milk	Marb	RE	Fat
+8	+1.4	+60	+101	+.77	+9.2	+31	+.61	+.37	+.048

Calving Ease	Birth	205 / NR	365 / YR	Scrotal	%IMF / Rat	REA / Rat
✪✪	ET	590 / ET	1088 / ET	35.2	4.48 / 129	11.8 / 96

Dam 5 WR 107 — *High marks in maternal and carcass traits.*

153 HA Solution H328

Bull — Calved 02/19/20 — 19872557

KG Solution 0018#
HA Solution 7594
HA Pamela 9232#

MOGCK Sure Shot#
KG Rito Lady 8724
HA Program 5652#
H A Pamela 8600

KG High Regard 2073#
HA Lass 6327
HA Lass 3808

Geis Baloo 13'08
KG Miss Wix 0680
Sitz Upward 307R#
HA Lass 4206#

$M	+64
$W	+54
$F	+67
$G	+28
$B	+95
$C	+187

CED	BW	WW	YW	Scrot	HP	Milk	Marb	RE	Fat
+9	-0.6	+47	+83	+1.96	+11.1	+26	+.08	+.62	-.011

Calving Ease	Birth	205 / NR	365 / YR	Scrotal	%IMF / Rat	REA / Rat
✪✪✪	85	622 / 97	1155 / 100	40.5	3.51 / 88	11.1 / 97

Dam 2 WR 103 — *Steady performing heifer bull.*

154 HA Monumental H264

Bull — Calved 02/13/20 — 19872653

3F Epic 4631
EXAR Monumental 6056B
FWY 7008 of C085 4029

Varilek Product 2010 04
Zebo Queen 1072
A A R Ten X 7008 S A#
FWY Rita C085

KG Solution 0018#
HA Ever Lady 7883
HA Ever Lady 1575#

MOGCK Sure Shot#
KG Rito Lady 8724
S A V Bismarck 5682#
HA Ever Lady 8066

$M	+37
$W	+63
$F	+106
$G	+71
$B	+176
$C	+265

CED	BW	WW	YW	Scrot	HP	Milk	Marb	RE	Fat
+4	+2.7	+70	+133	+2.19	+12.5	+26	+1.06	+.63	+.016

Calving Ease	Birth	205 / NR	365 / YR	Scrotal	%IMF / Rat	REA / Rat
✪	95	615 / 96	1242 / 108	38.6	3.64 / 92	13.3 / 116

Dam 1 WR 96 — *Cow bull with high gain and strong carcass traits.*

HA 155 HA Monumental H375

Bull — Calved 02/23/20 — 19872721 — ANGUS

3F Epic 4631
EXAR Monumental 6056B
FWY 7008 of C085 4029

Varilek Product 2010 04
Zebo Queen 1072

A A R Ten X 7008 S A#
FWY Rita C085

S A V Pioneer 7301#
HA Blackcap Lady 4867
H A Blackcap Lady 1055#

S A V Final Answer 0035#
S A V Blackbird 5297

Papa Forte 1921#
H A Rito Blackcap 9038

$M	+44
$W	+65
$F	+95
$G	+62
$B	+156
$C	+246

CED	BW	WW	YW	Scrot	HP	Milk	Marb	RE	Fat
+1	+2.7	+73	+132	+.59	+14.1	+23	+.80	+.75	+.000

Calving Ease	Birth	205 / NR	365 / YR	Scrotal	%IMF / Rat	REA / Rat
✪✪	96	605 / 94	1173 / 102	34.4	4.57 / 115	11.9 / 103

Dam 5 WR 92 — *Good gaining cow bull that is strong in all numbers.*

HA 156 HA Cowboy Up H351

Bull — Calved 02/21/20 — 19872664 — ANGUS

HA Outside 3008
HA Cowboy Up 5405
HA Blackcap Lady 1602#

KG Solution 0018#
HA Ever Lady 1575#

Sitz Upward 307R#
HA Blackcap Lady 5515

S A V Bismarck 5682#
HA Blackcap Lady 4882
H A Blackcap Lady 1055#

G A R Grid Maker#
S A V Abigale 0451

Papa Forte 1921#
H A Rito Blackcap 9038

$M	+41
$W	+64
$F	+97
$G	+37
$B	+133
$C	+214

CED	BW	WW	YW	Scrot	HP	Milk	Marb	RE	Fat
+12	+1.2	+69	+128	+.44	+9.8	+22	+.17	+.72	-.053

Calving Ease	Birth	205 / NR	365 / YR	Scrotal	%IMF / Rat	REA / Rat
✪✪✪	81	599 / 93	1191 / 103	34.4	3.61 / 91	11.4 / 99

Dam 5 WR 94 — *High gaining, big ribeye heifer bull.*

HA 158 HA Cowboy Kind H169

Bull — Calved 02/03/20 — 19872615 — HCBDK

HA Cowboy Up 5405
HA Cowboy Kind 8157
HA Lass 3303#

HA Outside 3008
HA Blackcap Lady 1602#

S A V Final Answer 0035#
HA Lass 4206#

HA Payweight 6458
HA Blackcap Lady 8290
HA Blackcap Lady 6289

Basin Payweight 1682#
HA Erica Lassie 9199#

HA Prime Cut 4493
HA Blackcap Lady 4641#

$M	+51
$W	+73
$F	+87
$G	+44
$B	+131
$C	+221

CED	BW	WW	YW	Scrot	HP	Milk	Marb	RE	Fat
+10	+1.8	+74	+141	+1.72	+10.5	+25	+.58	+.40	+.037

Calving Ease	Birth	205 / NR	365 / YR	Scrotal	%IMF / Rat	REA / Rat
✪✪✪	85	659 / 93	1185 / 100	34.8	4.96 / 123	10.9 / 94

Dam 1 WR 93 — *Smooth made, moderate birth bull with strong gain.*

HA 159 HA Cowboy Up H342

Bull — Calved 02/20/20 — 19872562 — ANGUS

HA Outside 3008
HA Cowboy Up 5405
HA Blackcap Lady 1602#

KG Solution 0018#
HA Ever Lady 1575#

Sitz Upward 307R#
HA Blackcap Lady 5515

HA Windy 2317
HA Blackcap Lady 4961
HA Blackcap Lady 5775

Apex Windy 078#
H A Blackcap Lady 1055#

HA Future Direction 3540
H A Blackcap Lady 8440

$M	+53
$W	+58
$F	+65
$G	+29
$B	+94
$C	+175

CED	BW	WW	YW	Scrot	HP	Milk	Marb	RE	Fat
+10	+1.4	+61	+109	+1.02	+10.5	+22	+.18	+.25	-.035

Calving Ease	Birth	205 / NR	365 / YR	Scrotal	%IMF / Rat	REA / Rat
✪✪	92	629 / 98	1138 / 99	36.3	3.34 / 84	10.2 / 89

Dam 3 WR 98 — *Moderate birth cow bull.*

HA 160 HA Cowboy Up H416

Bull — Calved 02/28/20 — 19881208 — HCBDK

HA Outside 3008
HA Cowboy Up 5405
HA Blackcap Lady 1602#

KG Solution 0018#
HA Ever Lady 1575#

Sitz Upward 307R#
HA Blackcap Lady 5515

Connealy Capitalist 028#
HA Blackcap Lady 6126
HA Blackcap Lady 4925

S A V Final Answer 0035#
Prides Pita of Conanga 8821

Sitz Wisdom 481T#
H A Blackcap Lady 1055#

$M	+55
$W	+74
$F	+45
$G	+37
$B	+82
$C	+161

CED	BW	WW	YW	Scrot	HP	Milk	Marb	RE	Fat
+11	+0.4	+66	+110	+.64	+10.4	+26	+.34	+.51	+.009

Calving Ease	Birth	205 / NR	365 / YR	Scrotal	%IMF / Rat	REA / Rat
✪✪✪	84	638 / 90	1116 / 94	34.8	3.45 / 86	10.8 / 93

Dam 3 WR 97 — *High gaining heifer bull.*

HA 162 HA Bismarck H340

Bull — Calved 02/20/20 — 19872561 — ANGUS

S A V Bismarck 5682#
HA Bismarck 7479
HA Ever Lady 8066

G A R Grid Maker#
S A V Abigale 0451

H A Power Alliance 1025#
HA Ever Lady 5787

KG High Regard 2073#
HA Pamela 6381
HA Pamela 3208

Geis Baloo 13'08
KG Miss Wix 0680

Vermilion Sirloin
HA Pamela 9232#

$M	+62
$W	+63
$F	+83
$G	+19
$B	+102
$C	+194

CED	BW	WW	YW	Scrot	HP	Milk	Marb	RE	Fat
+14	+0.5	+52	+98	+1.17	+9.9	+31	-.08	+.68	+.014

Calving Ease	Birth	205 / NR	365 / YR	Scrotal	%IMF / Rat	REA / Rat
✪✪✪	84	642 / 100	1175 / 102	38.5	3.35 / 84	11.9 / 103

Dam 2 WR 100 — *High gaining, big ribeye heifer bull.*

163 HA Bismarck H352

Bull — Calved 02/21/20 — 19872665

S A V Bismarck 5682#
HA Bismarck 7479
HA Ever Lady 8066

G A R Grid Maker#
S A V Abigale 0451

H A Power Alliance 1025#
HA Ever Lady 5787

Botts Ten X 4008
HA Blackbird 7019
HA Blackbird 1776

A A R Ten X 7008 S A#
Dixie Erica of BA 2077#

Leachman All Time
HA Blackbird 5576

$M	+77
$W	+55
$F	+59
$G	+34
$B	+93
$C	+198

CED	BW	WW	YW	Scrot	HP	Milk	Marb	RE	Fat
+17	-2.6	+43	+80	+1.14	+12.3	+26	+.34	+.32	+.013

Calving Ease	Birth	205 / NR	365 / YR	Scrotal	%IMF / Rat	REA / Rat
✪✪✪✪	80	657 / 102	1127 / 98	37.9	2.97 / 75	12.5 / 109

Dam 2 WR 100 — *Sure shot heifer bull.*

164 HA Cow Man H146

Bull — Calved 02/01/20 — 19872607

Basin Payweight 1682#
HA Cow Man 7939
HA Blackcap Lady 1602#

Basin Payweight 006S#
21AR O Lass 7017

Sitz Upward 307R#
HA Blackcap Lady 5515

Vermilion Sirloin
HA Eileenmere 6589
HA Eileenmere 8153

TC Franklin 619#
Vermilion Lass 8482#

ER Justice N013#
H A Eileenmere 1223

$M	+71
$W	+76
$F	+67
$G	+44
$B	+111
$C	+215

CED	BW	WW	YW	Scrot	HP	Milk	Marb	RE	Fat
+15	-1.8	+52	+91	+1.71	+14.2	+38	+.68	+.22	+.062

Calving Ease	Birth	205 / NR	365 / YR	Scrotal	%IMF / Rat	REA / Rat
✪✪✪✪	70	605 / 94	1152 / 100	35.9	5.31 / 134	10.4 / 90

Dam 2 WR 101 — *High gaining heifer bull with IMF score.*

166 HA Cow Man H194

Bull — Calved 02/06/20 — 19872628

Basin Payweight 1682#
HA Cow Man 7939
HA Blackcap Lady 1602#

Basin Payweight 006S#
21AR O Lass 7017

Sitz Upward 307R#
HA Blackcap Lady 5515

HA Prime Cut 4493
HA Forever Lady 7742
HA Forever Lady 4656

Vermilion Sirloin
HA Miss Blackcap 9127

HA Focus 1853
HA Forever Lady 8096

$M	+86
$W	+81
$F	+71
$G	+48
$B	+119
$C	+240

CED	BW	WW	YW	Scrot	HP	Milk	Marb	RE	Fat
+10	+0.4	+63	+104	+1.53	+11.3	+31	+.79	+.17	+.064

Calving Ease	Birth	205 / NR	365 / YR	Scrotal	%IMF / Rat	REA / Rat
✪✪✪	84	634 / 99	1133 / 99	38.4	5.38 / 136	10.2 / 89

Dam 2 WR 99 — *Good performing, smooth made heifer bull with high IMF.*

167 HA Cow Man H268

Bull — Calved 02/14/20 — 19872640

Basin Payweight 1682#
HA Cow Man 7939
HA Blackcap Lady 1602#

Basin Payweight 006S#
21AR O Lass 7017

Sitz Upward 307R#
HA Blackcap Lady 5515

KG High Regard 2073#
HA Blackcap Lady 7009
HA Blackcap Lady 0851

Geis Baloo 13'08
KG Miss Wix 0680

HA Program 5652#
H A Blackcap Lady 1055#

$M	+71
$W	+81
$F	+86
$G	+31
$B	+117
$C	+223

CED	BW	WW	YW	Scrot	HP	Milk	Marb	RE	Fat
+11	+0.1	+71	+120	+1.98	+13.5	+28	+.21	+.59	+.024

Calving Ease	Birth	205 / NR	365 / YR	Scrotal	%IMF / Rat	REA / Rat
✪✪✪✪	84	646 / 101	1160 / 101	40.7	3.87 / 97	11.1 / 97

Dam 1 WR 101 — *Heifer bull with good ribeye area.*

168 HA Cow Man H360

Bull — Calved 02/22/20 — 19872667

Basin Payweight 1682#
HA Cow Man 7939
HA Blackcap Lady 1602#

Basin Payweight 006S#
21AR O Lass 7017

Sitz Upward 307R#
HA Blackcap Lady 5515

S A V Pioneer 7301#
HA Miss Blackcap 7494
HA Miss Blackcap 5020

S A V Final Answer 0035#
S A V Blackbird 5297

Vermilion Sirloin
HA Miss Blackcap 9127

$M	+89
$W	+85
$F	+72
$G	+40
$B	+111
$C	+233

CED	BW	WW	YW	Scrot	HP	Milk	Marb	RE	Fat
+7	+2.1	+68	+114	+2.28	+11.0	+34	+.57	+.26	+.064

Calving Ease	Birth	205 / NR	365 / YR	Scrotal	%IMF / Rat	REA / Rat
✪✪	87	671 / 105	1212 / 106	40.9	4.37 / 110	10.7 / 93

Dam 2 WR 103 — *Very high performance cow bull with strong maternal and carcass ability.*

170 HA Cow Man H153

Bull — Calved 02/02/20 — 19872609

Basin Payweight 1682#
HA Cow Man 7939
HA Blackcap Lady 1602#

Basin Payweight 006S#
21AR O Lass 7017

Sitz Upward 307R#
HA Blackcap Lady 5515

S A V Bismarck 5682#
HA Kinochtry Beauty 6217
HA Kinochtry Beauty 3090

G A R Grid Maker#
S A V Abigale 0451

Apex Windy 078#
HA Kinochtry Beauty 8430

$M	+96
$W	+91
$F	+81
$G	+25
$B	+106
$C	+233

CED	BW	WW	YW	Scrot	HP	Milk	Marb	RE	Fat
+15	-2.3	+67	+117	+1.98	+17.6	+36	+.15	+.35	+.023

Calving Ease	Birth	205 / NR	365 / YR	Scrotal	%IMF / Rat	REA / Rat
✪✪	78	598 / 93	1172 / 102	39.9	4.18 / 105	10.9 / 95

Dam 2 WR 103 — *High gaining, sure shot heifer bull.*

HA 171 HA Cow Man H185

Bull — Calved 02/05/20 — 19872623

Sire	Dam		
Basin Payweight 1682#	Basin Payweight 006S#	$M	+60
HA Cow Man 7939	21AR O Lass 7017	$W	+70
HA Blackcap Lady 1602#	Sitz Upward 307R#	$F	+96
	HA Blackcap Lady 5515		
S A V Net Worth 4200#	S A V 8180 Traveler 004#	$G	+34
HA Ever Lady 8154	S A V May 2410	$B	+130
HA Ever Lady 1575#	S A V Bismarck 5682#	$C	+229
	HA Ever Lady 8066		

CED	BW	WW	YW	Scrot	HP	Milk	Marb	RE	Fat
+13	+0.0	+57	+110	+1.23	+10.9	+37	+.36	+.39	+.033

Calving Ease	Birth	205 / NR	365 / YR	Scrotal	%IMF / Rat	REA / Rat
✪✪✪	70	649 / 92	1123 / 95	36.9	4.53 / 113	10.7 / 92

Dam 1 WR 92 — *Cowman heifer bull.*

HA 172 HA Emerald H242

Bull — Calved 02/11/20 — 19872678

Sire	Dam		
Connealy Confidence Plus	Connealy Confidence 0100#	$M	+52
Connealy Emerald	Elbanna of Conanga 1209	$W	+46
Jace of Conanga 6571	Connealy Armory	$F	+77
	Jazzy of Conanga 4660 860C		
HLL Duke 8107#	CAR Duke 504	$G	+58
HA Princess 2282#	HLL Enchantress 008#	$B	+135
HA Princess 8022	HA Program 5652#	$C	+227
	HA Princess 6690		

CED	BW	WW	YW	Scrot	HP	Milk	Marb	RE	Fat
+11	+0.9	+49	+103	+1.24	+11.4	+27	+.68	+.70	-.028

Calving Ease	Birth	205 / NR	365 / YR	Scrotal	%IMF / Rat	REA / Rat
✪✪	90	547 / 85	1131 / 98	37.0	5.04 / 127	11.2 / 97

Dam 6 WR 102 — *High gain and strong carcass traits.*

HA 173 HA Emerald H259

Bull — Calved 02/13/20 — 19872680 — ANGUS

Sire	Dam		
Connealy Confidence Plus	Connealy Confidence 0100#	$M	+82
Connealy Emerald	Elbanna of Conanga 1209	$W	+65
Jace of Conanga 6571	Connealy Armory	$F	+73
	Jazzy of Conanga 4660 860C		
S A V Bismarck 5682#	G A R Grid Maker#	$G	+62
HA Pamela 2510	S A V Abigale 0451	$B	+135
HA Pamela 0686#	Gardens Prime Star#	$C	+257
	HA Pamela 5507#		

CED	BW	WW	YW	Scrot	HP	Milk	Marb	RE	Fat
+10	-0.5	+57	+97	+.93	+11.4	+22	+.78	+.70	-.017

Calving Ease	Birth	205 / NR	365 / YR	Scrotal	%IMF / Rat	REA / Rat
✪✪✪	80	599 / 93	1119 / 97	37.1	4.73 / 119	10.9 / 95

Dam 7 WR 97 — *Heifer bull with strong carcass merit and high gain.*

Howard Asmussen

Dee Boyce

Two good friends gone. We will miss you both.

HA 174 HA Emerald H330

Bull — Calved 02/19/20 — 19872558

Sire	Dam		
Connealy Confidence Plus	Connealy Confidence 0100#	$M	+77
Connealy Emerald	Elbanna of Conanga 1209	$W	+62
Jace of Conanga 6571	Connealy Armory	$F	+80
	Jazzy of Conanga 4660 860C		
HA Cowboy Up 5405	HA Outside 3008	$G	+55
HA Rito Lady 8186	HA Blackcap Lady 1602#	$B	+134
HA Rito Lady 1695	Sitz Upward 307R#	$C	+251
	HA Rito Lady 7373#		

CED	BW	WW	YW	Scrot	HP	Milk	Marb	RE	Fat
+6	+2.6	+67	+121	+.19	+11.6	+21	+.59	+.76	-.028

Calving Ease	Birth	205 / NR	365 / YR	Scrotal	%IMF / Rat	REA / Rat
✪✪	87	688 / 97	1184 / 100	34.3	3.92 / 98	11.5 / 99

Dam 1 WR 97 — *Good numbered cow bull.*

HA 176 HA Outside Two H406

Bull — Calved 02/26/20 — 19881206 — ANGUS

Sire	Dam		
KG Solution 0018#	MOGCK Sure Shot#	$M	+70
HA Outside Two 7891	KG Rito Lady 8724	$W	+75
HA Ever Lady 1575#	S A V Bismarck 5682#	$F	+89
	HA Ever Lady 8066		
HA Blackjack 2312	Apex Windy 078#	$G	+44
HA Blackbird 6046	H A Blackcap Lady 1055#	$B	+134
HA Blackbird 0595	HA Relay 8023	$C	+244
	Rollin Rock Blackbird 4608		

CED	BW	WW	YW	Scrot	HP	Milk	Marb	RE	Fat
+7	+0.7	+67	+121	+.95	+15.2	+28	+.53	+.43	+.009

Calving Ease	Birth	205 / NR	365 / YR	Scrotal	%IMF / Rat	REA / Rat
✪✪	84	627 / 98	1206 / 105	37.7	4.03 / 102	12.0 / 104

Dam 3 WR 98 — *Moderate birth with good numbers in all areas.*

HA 177 HA Prime Cut H603

Bull — Calved 03/12/20 — +19872522

Sire	Dam		
Vermilion Sirloin	TC Franklin 619#	$M	+56
HA Prime Cut 4493	Vermilion Lass 8482#	$W	+71
HA Miss Blackcap 9127	HA Program 5652#	$F	+80
	H A Miss Blackcap 1250#		
S A V Bismarck 5682#	G A R Grid Maker#	$G	+28
HA Ever Lady 1575#	S A V Abigale 0451	$B	+108
HA Ever Lady 8066	H A Power Alliance 1025#	$C	+196
	HA Ever Lady 5787		

CED	BW	WW	YW	Scrot	HP	Milk	Marb	RE	Fat
+2	+3.4	+72	+122	+2.26	+8.8	+27	-.03	+.92	-.023

Calving Ease	Birth	205 / NR	365 / YR	Scrotal	%IMF / Rat	REA / Rat
✪✪	ET	702 / ET	1283 / ET	41.0	3.51 / 83	13.1 / 120

Dam 5 WR 107 — *Flush brother to Lot 5. Strong performing, big ribeye cow bull with top of the line maternal background. Flashy looking, smooth made, do it all kind of a bull.*

178 HA Reno H602

Bull — Calved 03/14/20 — +19874999

KM Broken Bow 002#
Spring Cove Reno 4021
Spring Cove Liza 021

HA Basic 7355#
HA Blackbird Lass 9222#
HA Blackbird Lass 2632

Summitcrest Complete 1P55#
Summitcrest Princess 0P12#
C C A Emblazon 702#
Spring Cove Liza 721

H A Power Alliance 1025#
HA Blackbird 4299
A A R Rainmaker 7407#
H A Blackbird 8515#

$M	+52
$W	+60
$F	+70
$G	+48
$B	+119
$C	+206

CED	BW	WW	YW	Scrot	HP	Milk	Marb	RE	Fat
+3	+2.5	+58	+103	+1.30	+13.6	+30	+.48	+.63	-.035

Calving Ease	Birth	205 / NR	365 / YR	Scrotal	%IMF / Rat	REA / Rat
✪✪	ET	643 / ET	1251 / ET	38.1	5.25 / 124	11.4 / 105

Dam 9 WR 106 — *Cow bull that does everything well.*

179 HA Playbook H596

Bull — Calved 03/18/20 — +19874905

Basin Payweight 1682#
TEX Playbook 5437
Rita 1C43 of 9M26 Complete

PA Power Tool 9108#
HA Ever Lady 5325
HA Ever Lady 1575#

Basin Payweight 006S#
21AR O Lass 7017
Summitcrest Complete 1P55#
Rita 9M26 of Rita 5F56 Pred

G A R Predestined#
Shamrocks Beebee Queen 3095
S A V Bismarck 5682#
HA Ever Lady 8066

$M	+82
$W	+75
$F	+101
$G	+34
$B	+134
$C	+256

CED	BW	WW	YW	Scrot	HP	Milk	Marb	RE	Fat
+11	+2.8	+64	+126	+1.04	+10.4	+35	+.29	+.54	+.025

Calving Ease	Birth	205 / NR	365 / YR	Scrotal	%IMF / Rat	REA / Rat
✪✪	ET	678 / ET	1200 / ET	38.2	3.01 / 71	11.5 / 106

Dam 2 WR 105 — *Cow bull that does well in all areas of production.*

181 HA Recharge H617

Bull — Calved 03/19/20 — +19872524

Rito 707 of Ideal 3407 7075
S A V Recharge 3436#
S A V Blackcap May 4136

E&b 4137 Dominett 814#
HA Blackcap Lady 5515
HA Blackcap Lady 3833

R R Rito 707#
Ideal 3407 of 1418 076
S A V 8180 Traveler 004#
S A V May 2397#

Gardens EXT 4137 S2#
D B 83 Traveler 388
R R Black Label 4560#
H A Rito Blackcap 9038

$M	+60
$W	+65
$F	+80
$G	+45
$B	+124
$C	+221

CED	BW	WW	YW	Scrot	HP	Milk	Marb	RE	Fat
+4	+2.5	+66	+113	+.75	+10.5	+25	+.34	+.77	-.046

Calving Ease	Birth	205 / NR	365 / YR	Scrotal	%IMF / Rat	REA / Rat
✪✪	ET	685 / ET	1205 / ET	35.2	3.75 / 89	11.5 / 106

Dam 12 WR 104 — *High performing, big ribeye cow bull.*

182 HA Recharge H581

Bull — Calved 03/12/20 — +19876762

Rito 707 of Ideal 3407 7075
S A V Recharge 3436#
S A V Blackcap May 4136

E&b 4137 Dominett 814#
HA Blackcap Lady 5515
HA Blackcap Lady 3833

R R Rito 707#
Ideal 3407 of 1418 076
S A V 8180 Traveler 004#
S A V May 2397#

Gardens EXT 4137 S2#
D B 83 Traveler 388
R R Black Label 4560#
H A Rito Blackcap 9038

$M	+47
$W	+37
$F	+72
$G	+33
$B	+105
$C	+183

CED	BW	WW	YW	Scrot	HP	Milk	Marb	RE	Fat
+1	+3.3	+60	+106	+1.00	+14.0	+11	+.21	+.52	-.021

Calving Ease	Birth	205 / NR	365 / YR	Scrotal	%IMF / Rat	REA / Rat
✪	ET	629 / ET	1112 / ET	35.0	4.18 / 99	8.8 / 81

Dam 12 WR 104 — *Steady performing cow bull whose dam was a perfectly uddered, high producing cow with extra longevity.*

183 HA Boundary H590

Bull — Calved 03/06/20 — +19872589

KM Broken Bow 002#
DPL Boundary T72
DPL Barbara 4080

HA Basic 7355#
HA Blackbird Lass 9222#
HA Blackbird Lass 2632

Summitcrest Complete 1P55#
Summitcrest Princess 0P12#
DPL Anarchy M05
DPL Barbara 9070

H A Power Alliance 1025#
HA Blackbird 4299
A A R Rainmaker 7407#
H A Blackbird 8515#

$M	+68
$W	+65
$F	+64
$G	+47
$B	+111
$C	+212

CED	BW	WW	YW	Scrot	HP	Milk	Marb	RE	Fat
+12	-0.8	+58	+98	+1.46	+14.4	+26	+.56	+.44	-.005

Calving Ease	Birth	205 / NR	365 / YR	Scrotal	%IMF / Rat	REA / Rat
✪✪✪	ET	602 / ET	1106 / ET	35.8	3.92 / 93	10.3 / 94

Dam 9 WR 106 — *Good numbered heifer bull.*

184 HA Boundary H619

Bull — Calved 03/11/20 — +19872525

KM Broken Bow 002#
DPL Boundary T72
DPL Barbara 4080

HA Basic 7355#
HA Blackbird Lass 9222#
HA Blackbird Lass 2632

Summitcrest Complete 1P55#
Summitcrest Princess 0P12#
DPL Anarchy M05
DPL Barbara 9070

H A Power Alliance 1025#
HA Blackbird 4299
A A R Rainmaker 7407#
H A Blackbird 8515#

$M	+67
$W	+52
$F	+53
$G	+47
$B	+100
$C	+197

CED	BW	WW	YW	Scrot	HP	Milk	Marb	RE	Fat
+8	+0.3	+45	+77	+1.67	+14.4	+27	+.55	+.41	-.009

Calving Ease	Birth	205 / NR	365 / YR	Scrotal	%IMF / Rat	REA / Rat
✪✪✪	ET	676 / ET	1241 / ET	40.0	4.69 / 111	11.8 / 108

Dam 9 WR 106 — *High gaining heifer bull with a strong maternal base.*

HA 185 HA Boundary H592

Bull — Calved 03/18/20 — +19872590

KM Broken Bow 002#
DPL Boundary T72
DPL Barbara 4080

Summitcrest Complete 1P55#
Summitcrest Princess 0P12#

DPL Anarchy M05
DPL Barbara 9070

HA Basic 7355#
HA Blackbird Lass 9222#
HA Blackbird Lass 2632

H A Power Alliance 1025#
HA Blackbird 4299

A A R Rainmaker 7407#
H A Blackbird 8515#

$M	$W	$F	$G	$B	$C
+70	+59	+56	+61	+117	+222

CED	BW	WW	YW	Scrot	HP	Milk	Marb	RE	Fat
+2	+2.0	+57	+97	+1.84	+14.3	+24	+.79	+.57	-.019

Calving Ease	Birth	205 / NR	365 / YR	Scrotal	%IMF / Rat	REA / Rat
✪✪	ET	685 / ET	1194 / ET	38.2	5.02 / 119	12.1 / 111

Dam 9 WR 106 — *Moderate birth cow bull that does everything very well.*

HA 186 HA High Regard H521

Bull — Calved 03/20/20 — 19872529

KG High Regard 2073#
HA High Regard 7968
HA Blackcap Lady 3272

Geis Baloo 13'08
KG Miss Wix 0680

Ellingson Identity 9104#
HA Blackcap Lady 9147

Connealy Counselor#
HA Lass 5037
HA Lass 3307#

Connealy Mentor 7374#
Jaze of Conanga 234

Connealy Consensus 7229#
HA Lass 4206#

$M	$W	$F	$G	$B	$C
+45	+54	+90	+31	+121	+202

CED	BW	WW	YW	Scrot	HP	Milk	Marb	RE	Fat
+9	+1.5	+54	+97	+.37	+9.3	+23	+.14	+.73	+.003

Calving Ease	Birth	205 / NR	365 / YR	Scrotal	%IMF / Rat	REA / Rat
✪✪	94	629 / 98	1138 / 99	35.3	3.05 / 77	12.9 / 112

Dam 4 WR 100 — *Steady performing, moderate birth cow bull.*

HA 187 HA Playbook H589

Bull — Calved 03/26/20 — +19874904

Basin Payweight 1682#
TEX Playbook 5437
Rita 1C43 of 9M26 Complete

Basin Payweight 006S#
21AR O Lass 7017

Summitcrest Complete 1P55#
Rita 9M26 of Rita 5F56 Pred

PA Power Tool 9108#
HA Ever Lady 5325
HA Ever Lady 1575#

G A R Predestined#
Shamrocks Beebee Queen 3095

S A V Bismarck 5682#
HA Ever Lady 8066

$M	$W	$F	$G	$B	$C
+82	+74	+72	+49	+120	+238

CED	BW	WW	YW	Scrot	HP	Milk	Marb	RE	Fat
+13	+0.1	+57	+106	+2.48	+13.6	+35	+.72	+.25	+.037

Calving Ease	Birth	205 / NR	365 / YR	Scrotal	%IMF / Rat	REA / Rat
✪✪✪	ET	689 / ET	/ ET		4.68 / 111	10.9 / 100

Dam 2 WR 105 — *High IMF heifer bull.*

HA 188 HA Southern Charm H609

Bull — Calved 03/19/20 — +19874981

Silveiras Conversion 8064
BUBS Southern Charm AA31
Hickory Hill Erica 009

BT Crossover 758N#
EXG Saras Dream S609 R3

Connealy Stimulus 8419#
Hickory Hill Erica TA32

S A V Final Answer 0035#
HA Lass 3303#
HA Lass 4206#

Sitz Traveler 8180#
S A V Emulous 8145

H A Image Maker 0415#
HA Lass 2644#

$M	$W	$F	$G	$B	$C
+43	+67	+81	+51	+132	+214

CED	BW	WW	YW	Scrot	HP	Milk	Marb	RE	Fat
+7	+1.8	+62	+111	+1.53	+9.3	+29	+.55	+.73	-.007

Calving Ease	Birth	205 / NR	365 / YR	Scrotal	%IMF / Rat	REA / Rat
✪✪	ET	625 / ET	1132 / ET	36.2	4.70 / 111	11.7 / 107

Dam 5 WR 107 — *Flush brothers: Lots 145, 148, 150. Does everything well kind of a bull.*

HA 189 HA Justified H439

Bull — Calved 03/02/20 — 19881209

KG Justified 3023
KG Justified 7175
KG Victoria 4101

Connealy Judgment
KG Miss Magic 1443

SITZ Logic Y46#
KG Victoria 2621

KG High Regard 2073#
HA Forever Lady 7670
HA Forever Lady 2543

Geis Baloo 13'08
KG Miss Wix 0680

CAR Efficient 534#
HA Forever Lady 0778#

$M	$W	$F	$G	$B	$C
+62	+73	+94	+43	+137	+240

CED	BW	WW	YW	Scrot	HP	Milk	Marb	RE	Fat
+5	+0.9	+67	+128	+1.03	+13.6	+30	+.51	+.56	+.038

Calving Ease	Birth	205 / NR	365 / YR	Scrotal	%IMF / Rat	REA / Rat
✪✪	92	663 / 103	1153 / 100	36.2	3.53 / 89	12.2 / 106

Dam 2 WR 99 — *Good performing, moderate birth cow bull that fills all the boxes very well.*

HA 190 HA Fundamental H469

Bull — Calved 03/07/20 — 19881210

KG Justified 3023
GDAR Fundamental 614
GDAR Blackbird Lady 416

Connealy Judgment
KG Miss Magic 1443

Sitz Dash 10277#
GDAR Blackbird Lady 2274

Stevenson Right Look 41123
HA Lass 6155
HA Lass 4524

Sitz Top Game 561X#
Stevenson Estella 579X

HA Blackjack 2312
HA Lass 9534

$M	$W	$F	$G	$B	$C
+73	+61	+82	+57	+139	+253

CED	BW	WW	YW	Scrot	HP	Milk	Marb	RE	Fat
+8	+3.0	+69	+123	+1.44	+16.0	+20	+.86	+.40	+.036

Calving Ease	Birth	205 / NR	365 / YR	Scrotal	%IMF / Rat	REA / Rat
✪	94	655 / 102	1233 / 107	37.0	5.51 / 139	11.2 / 97

Dam 3 WR 103 — *High performance cow bull with strong carcass and maternal ability. Good bull.*

HA 192 HA Recharge H622

Bull — Calved 03/09/20 — +19876635

Rito 707 of Ideal 3407 7075
S A V Recharge 3436#
S A V Blackcap May 4136

R R Rito 707#
Ideal 3407 of 1418 076

S A V 8180 Traveler 004#
S A V May 2397#

Leachman All Time
HA Lass 0713#
HA Lass 7582

Sitz Alliance 6595#
Leachman Blackcap 0017#

H A Image Maker 0415#
H A Lass 7128

$M	$W	$F	$G	$B	$C
+49	+62	+64	+23	+88	+163

CED	BW	WW	YW	Scrot	HP	Milk	Marb	RE	Fat
+6	+2.1	+65	+120	+1.23	+10.0	+23	+.03	+.46	-.011

Calving Ease	Birth	205 / NR	365 / YR	Scrotal	%IMF / Rat	REA / Rat
✪✪	ET	623 / ET	1201 / ET	37.9	3.68 / 87	11.0 / 101

Dam 6 WR 106 — *Cow bull with good maternal lineage.*

HA 193 HA Fundamental H501

Bull — Calved 03/13/20 — 19872570 — ANGUS

KG Justified 3023
GDAR Fundamental 614
GDAR Blackbird Lady 416

Connealy Judgment
KG Miss Magic 1443

Sitz Dash 10277#
GDAR Blackbird Lady 2274

HA Prime Cut 4493
HA Blackbird 6136
HA Blackbird 4489

Vermilion Sirloin
HA Miss Blackcap 9127

HA Blackjack 2312
HA Blackbird 5534

$M	$W	$F	$G	$B	$C
+56	+66	+113	+57	+170	+276

CED	BW	WW	YW	Scrot	HP	Milk	Marb	RE	Fat
+2	+3.6	+75	+133	+.67	+15.0	+24	+.78	+.58	+.021

Calving Ease	Birth	205 / NR	365 / YR	Scrotal	%IMF / Rat	REA / Rat
✪✪	94	639 / 100	1231 / 107	35.2	3.78 / 95	11.4 / 99

Dam 3 WR 100 — *High performance cow bull with excellent carcass scores.*

HA 194 HA Cow Man H199

Bull — Calved 02/07/20 — 19872631 — HCBCK

Basin Payweight 1682#
HA Cow Man 7939
HA Blackcap Lady 1602#

Basin Payweight 006S#
21AR O Lass 7017

Sitz Upward 307R#
HA Blackcap Lady 5515

HA Prime Cut 4493
HA Blackcap Lady 7002
HA Blackcap Lady 1855

Vermilion Sirloin
HA Miss Blackcap 9127

HA Basic 7355#
H A Blackcap Lady 1015

$M	$W	$F	$G	$B	$C
+74	+84	+70	+42	+112	+219

CED	BW	WW	YW	Scrot	HP	Milk	Marb	RE	Fat
+9	-0.5	+65	+113	+1.38	+12.2	+36	+.67	+.02	+.053

Calving Ease	Birth	205 / NR	365 / YR	Scrotal	%IMF / Rat	REA / Rat
✪✪✪	72	694 / 98	1121 / 95	37.9	6.22 / 155	9.5 / 82

Dam 2 WR 101 — *Heifer bull, solid in all numbers.*

HA 195 HA Southern Charm H290

Bull — Calved 02/15/20 — +19875017 — HCBCK

Silveiras Conversion 8064
BUBS Southern Charm AA31
Hickory Hill Erica 009

BT Crossover 758N#
EXG Saras Dream S609 R3

Connealy Stimulus 8419#
Hickory Hill Erica TA32

Sitz Upward 307R#
HA Blackcap Lady 1602#
HA Blackcap Lady 5515

Connealy Onward#
Sitz Henrietta Pride 81M

E&b 4137 Dominett 814#
HA Blackcap Lady 3833

$M	$W	$F	$G	$B	$C
+73	+80	+83	+64	+147	+264

CED	BW	WW	YW	Scrot	HP	Milk	Marb	RE	Fat
+10	+1.5	+68	+119	+1.05	+10.0	+31	+.90	+.58	+.006

Calving Ease	Birth	205 / NR	365 / YR	Scrotal	%IMF / Rat	REA / Rat
✪✪	ET	581 / ET	1088 / ET	34.2	6.30 / 100	9.5 / 100

Dam 5 WR 114 — *High carcass, moderate cow bull.*

HA 200 HA Value Added H272

Bull — Calved 02/14/20 — 19872641 — HCBCK

HA Prime Cut 4493
HA Value Added 7578
HA Rito Lady 3839#

Vermilion Sirloin
HA Miss Blackcap 9127

KG Solution 0018#
HA Rito Lady 0622

Basin Payweight 1682#
HA Ever Lady 6447
HA Ever Lady 1575#

Basin Payweight 006S#
21AR O Lass 7017

S A V Bismarck 5682#
HA Ever Lady 8066

$M	$W	$F	$G	$B	$C
+52	+73	+88	+31	+119	+206

CED	BW	WW	YW	Scrot	HP	Milk	Marb	RE	Fat
+9	+1.0	+71	+130	+1.18	+9.4	+26	+.18	+.52	-.007

Calving Ease	Birth	205 / NR	365 / YR	Scrotal	%IMF / Rat	REA / Rat
✪✪	60	646 / 100	1188 / 100	34.8	2.78 / 100	10.8 / 100

Dam 2 WR 95 — *Strong performance, moderate birth.*

HA 201 HA Value Added H267

Bull — Calved 02/13/20 — 19872639 — HCBCK

HA Prime Cut 4493
HA Value Added 7578
HA Rito Lady 3839#

Vermilion Sirloin
HA Miss Blackcap 9127

KG Solution 0018#
HA Rito Lady 0622

S A V Recharge 3436#
HA Lass 7887
HA Lass 4206#

Rito 707 of Ideal 3407 7075
S A V Blackcap May 4136

H A Image Maker 0415#
HA Lass 2644#

$M	$W	$F	$G	$B	$C
+48	+59	+74	+46	+120	+204

CED	BW	WW	YW	Scrot	HP	Milk	Marb	RE	Fat
+4	+1.9	+64	+112	+1.32	+10.0	+21	+.35	+.85	-.044

Calving Ease	Birth	205 / NR	365 / YR	Scrotal	%IMF / Rat	REA / Rat
✪	96	631 / 98	1103 / 96	36.6	3.73 / 94	11.3 / 98

Dam 1 WR 98 — *Another Value Added son that does everything well.*

HA 202 HA Value Added H215

Bull — Calved 02/09/20 — 19872638 — ANGUS

HA Prime Cut 4493
HA Value Added 7578
HA Rito Lady 3839#

Vermilion Sirloin
HA Miss Blackcap 9127

KG Solution 0018#
HA Rito Lady 0622

HA Cowboy Up 5405
HA Kinochtry Beauty 7657
HA Kinochtry Beauty 4416

HA Outside 3008
HA Blackcap Lady 1602#

HA Commander 2544
HA Kinochtry Beauty 2053

$M	$W	$F	$G	$B	$C
+60	+74	+72	+52	+124	+221

CED	BW	WW	YW	Scrot	HP	Milk	Marb	RE	Fat
+12	+1.0	+73	+133	+1.39	+9.8	+26	+.52	+.66	-.053

Calving Ease	Birth	205 / NR	365 / YR	Scrotal	%IMF / Rat	REA / Rat
✪✪✪	64	612 / 95	1183 / 100	35.5	4.54 / 96	11.7 / 101

Dam 1 WR 115 — *High gain with extra good carcass scores. Will work on most heifers.*

HA 203 HA Boundary H196

Bull — Calved 02/06/20 — 19872629

KM Broken Bow 002#
DPL Boundary T72
DPL Barbara 4080

Summitcrest Complete 1P55#
Summitcrest Princess 0P12#

DPL Anarchy M05
DPL Barbara 9070

HA Consensus 2279
HA Miss Blackcap 7081
HA Miss Blackcap 0881

Connealy Consensus 7229#
HA Blackbird 4299

HA Program 5652#
HA Miss Blackcap 3522

$M	$W	$F	$G	$B	$C
+67	+63	+62	+53	+115	+216

CED	BW	WW	YW	Scrot	HP	Milk	Marb	RE	Fat
+11	-0.1	+59	+99	+1.03	+12.9	+25	+.76	+.30	+.010

Calving Ease	Birth	205 / NR	365 / YR	Scrotal	%IMF / Rat	REA / Rat
✪✪✪✪	84	602 / 94	1087 / 95	35.4	4.55 / 115	10.7 / 93

Dam 2 WR 98 — *High IMF heifer bull.*

HA 204 HA Cowboy Up H407

Bull — Calved 02/26/20 — 19872579 — ANGUS

HA Outside 3008
HA Cowboy Up 5405
HA Blackcap Lady 1602#

KG Solution 0018#
HA Ever Lady 1575#

Sitz Upward 307R#
HA Blackcap Lady 5515

HA Prime Cut 4493
HA Eileenmere 6220
HA Eileenmere 2002#

Vermilion Sirloin
HA Miss Blackcap 9127

CAR Efficient 534#
HA Eileenmere 0515

$M	$W	$F	$G	$B	$C
+58	+67	+75	+46	+121	+215

CED	BW	WW	YW	Scrot	HP	Milk	Marb	RE	Fat
+7	+1.0	+66	+119	+1.51	+13.0	+25	+.45	+.44	-.058

Calving Ease	Birth	205 / NR	365 / YR	Scrotal	%IMF / Rat	REA / Rat
✪✪	86	615 / 96	1137 / 99	36.7	5.11 / 129	9.7 / 84

Dam 3 WR 97 — *Moderate birth Cowboy Up son, strong in all areas of production.*

HA 206 — HA Prime Cut H154

Bull — Calved 02/02/20 — 19872610

Vermilion Sirloin	TC Franklin 619#		
HA Prime Cut 4493	Vermilion Lass 8482#	$M	+57
HA Miss Blackcap 9127	HA Program 5652#	$W	+59
	H A Miss Blackcap 1250#	$F	+74
KG High Regard 2073#	Geis Baloo 13'08	$G	+38
HA Blackcap Lady 7027	KG Miss Wix 0680	$B	+112
HA Blackcap Lady 0671	HA Basic 7355#	$C	+202
	HA Blackcap Lady 2556		

CED	BW	WW	YW	Scrot	HP	Milk	Marb	RE	Fat
+9	+1.1	+58	+99	+1.30	+9.4	+25	+.21	+.92	-.018

Calving Ease	Birth	205 / NR	365 / YR	Scrotal	%IMF / Rat	REA / Rat
✪✪	85	600 / 93	1106 / 96	36.3	3.06 / 77	12.2 / 106

Dam 2 WR 105 — *Big ribeye cow bull.*

HA 208 — HA Monumental H201

Bull — Calved 02/07/20 — 19872632 — ANGUS GS

3F Epic 4631	Varilek Product 2010 04		
EXAR Monumental 6056B	Zebo Queen 1072	$M	+38
FWY 7008 of C085 4029	A A R Ten X 7008 S A#	$W	+65
	FWY Rita C085	$F	+99
HA Cowboy Up 5405	HA Outside 3008	$G	+52
HA Lass 7981	HA Blackcap Lady 1602#	$B	+151
HA Lass 4206#	H A Image Maker 0415#	$C	+234
	HA Lass 2644#		

CED	BW	WW	YW	Scrot	HP	Milk	Marb	RE	Fat
+12	-1.4	+56	+114	+.47	+9.3	+32	+.61	+.59	-.007

Calving Ease	Birth	205 / NR	365 / YR	Scrotal	%IMF / Rat	REA / Rat
✪✪✪✪	82	602 / 94	1146 / 100	34.4	4.77 / 120	10.4 / 90

Dam 2 WR 98 — *High gaining heifer bull with strong carcass traits.*

HA 209 — HA Monumental H346

Bull — Calved 02/20/20 — 19872564 — ANGUS GS

3F Epic 4631	Varilek Product 2010 04		
EXAR Monumental 6056B	Zebo Queen 1072	$M	+66
FWY 7008 of C085 4029	A A R Ten X 7008 S A#	$W	+92
	FWY Rita C085	$F	+68
KG Solution 0018#	MOGCK Sure Shot#	$G	+59
HA Forever 3005	KG Rito Lady 8724	$B	+128
HA Forever 1644	Sitz Upward 307R#	$C	+232
	HA Forever 5816		

CED	BW	WW	YW	Scrot	HP	Milk	Marb	RE	Fat
+11	-1.3	+72	+126	+1.03	+9.9	+34	+.93	+.29	+.028

Calving Ease	Birth	205 / NR	365 / YR	Scrotal	%IMF / Rat	REA / Rat
✪✪✪✪	70	646 / 101	1198 / 102	35.3	4.73 / 100	11.1 / 96

Dam 5 WR 107 — *Strong performing heifer bull with very high IMF qualities. Fills all the boxes very well.*

HA 210 — HA Cow Man H691

Bull — Calved 03/07/20 — +19872591

Basin Payweight 1682#	Basin Payweight 006S#		
HA Cow Man 7939	21AR O Lass 7017	$M	+73
HA Blackcap Lady 1602#	Sitz Upward 307R#	$W	+72
	HA Blackcap Lady 5515	$F	+67
PA Power Tool 9108#	G A R Predestined#	$G	+35
HA Ever Lady 5325	Shamrocks Beebee Queen 3095	$B	+103
HA Ever Lady 1575#	S A V Bismarck 5682#	$C	+207
	HA Ever Lady 8066		

CED	BW	WW	YW	Scrot	HP	Milk	Marb	RE	Fat
+10	+0.6	+58	+107	+1.38	+10.9	+32	+.44	+.23	+.039

Calving Ease	Birth	205 / NR	365 / YR	Scrotal	%IMF / Rat	REA / Rat
✪✪	ET	582 / ET	1118 / ET	36.8	3.61 / 95	10.7 / 85

Dam 2 WR 105 — *High gaining, moderate birth cow bull.*

HA 211 — HA Cow Man H402

Bull — Calved 02/26/20 — 19872578 — ANGUS GS

Basin Payweight 1682#	Basin Payweight 006S#		
HA Cow Man 7939	21AR O Lass 7017	$M	+67
HA Blackcap Lady 1602#	Sitz Upward 307R#	$W	+73
	HA Blackcap Lady 5515	$F	+97
KG High Regard 2073#	Geis Baloo 13'08	$G	+43
HA Blackcap Lady 5935	KG Miss Wix 0680	$B	+139
HA Blackcap Lady 2266	HLL Duke 8107#	$C	+247
	HA 9038 Blackcap Lady 9352		

CED	BW	WW	YW	Scrot	HP	Milk	Marb	RE	Fat
+11	+0.2	+61	+115	+1.06	+9.7	+34	+.58	+.33	+.043

Calving Ease	Birth	205 / NR	365 / YR	Scrotal	%IMF / Rat	REA / Rat
✪✪✪	88	585 / 91	1148 / 100	35.5	4.11 / 104	10.6 / 92

Dam 3 WR 93 — *Heifer bull, good in all areas.*

HA 212 — HA Southern Charm H428

Bull — Calved 03/01/20 — 19874887 — ANGUS GS

Silveiras Conversion 8064	BT Crossover 758N#		
BUBS Southern Charm AA31	EXG Saras Dream S609 R3	$M	+74
Hickory Hill Erica 009	Connealy Stimulus 8419#	$W	+71
	Hickory Hill Erica TA32	$F	+77
Sitz Wisdom 481T#	Connealy Onward#	$G	+61
HA Blackcap Lady 6515	Sitz Elluna Elite 94P	$B	+137
HA 9038 Blackcap Lady 9190#	Mytty In Focus#	$C	+252
	HA 9038 Blackcap Lady 7200		

CED	BW	WW	YW	Scrot	HP	Milk	Marb	RE	Fat
+14	+0.0	+54	+96	+2.24	+10.0	+32	+.89	+.54	+.029

Calving Ease	Birth	205 / NR	365 / YR	Scrotal	%IMF / Rat	REA / Rat
✪✪	82	622 / 97	1137 / 99	40.8	5.64 / 142	10.9 / 95

Dam 3 WR 93 — *Heifer bull that does everything very well.*

HA 213 — HA Fundamental H453

Bull — Calved 03/04/20 — 19872659 — ANGUS GS

KG Justified 3023	Connealy Judgment		
GDAR Fundamental 614	KG Miss Magic 1443	$M	+62
GDAR Blackbird Lady 416	Sitz Dash 10277#	$W	+61
	GDAR Blackbird Lady 2274	$F	+77
HA Outside 3008	KG Solution 0018#	$G	+40
HA Blackbird Lass 5015	HA Ever Lady 1575#	$B	+117
HA Blackbird Lass 9222#	HA Basic 7355#	$C	+214
	HA Blackbird Lass 2632		

CED	BW	WW	YW	Scrot	HP	Milk	Marb	RE	Fat
+5	+1.1	+50	+100	+.29	+18.2	+36	+.36	+.75	+.020

Calving Ease	Birth	205 / NR	365 / YR	Scrotal	%IMF / Rat	REA / Rat
✪✪	86	613 / 95	1136 / 98	33.8	2.56 / 64	12.6 / 110

Dam 4 WR 97 — *Moderate birth cow bull.*

HA 214 — HA Bismarck H508

Bull — Calved 03/15/20 — 19872571 — ANGUS GS

S A V Bismarck 5682#	G A R Grid Maker#		
HA Bismarck 7484	S A V Abigale 0451	$M	+52
HA Ever Lady 8066	H A Power Alliance 1025#	$W	+62
	HA Ever Lady 5787	$F	+99
Connealy Counselor#	Connealy Mentor 7374#	$G	+28
HA Ever Lady 5098	Jaze of Conanga 234	$B	+128
HA Ever Lady 2041	HA Program 5652#	$C	+218
	H A Ever Lady 7002		

CED	BW	WW	YW	Scrot	HP	Milk	Marb	RE	Fat
+0	+3.3	+62	+111	+1.80	+13.7	+31	+.09	+.62	-.011

Calving Ease	Birth	205 / NR	365 / YR	Scrotal	%IMF / Rat	REA / Rat
✪	97	646 / 101	1168 / 102	36.1	3.91 / 98	10.5 / 91

Dam 4 WR 101 — *Good performance cow bull.*

HA 215 — HA Justified H526

Bull — Calved 03/22/20 — 19872532

KG Justified 3023
KG Justified 7175
KG Victoria 4101

S A V Pioneer 7301#
HA Blackcap Lady 7472
HA Miss Blackcap 5020

Connealy Judgment
KG Miss Magic 1443
SITZ Logic Y46#
KG Victoria 2621

S A V Final Answer 0035#
S A V Blackbird 5297
Vermilion Sirloin
HA Miss Blackcap 9127

$M	+45
$W	+75
$F	+84
$G	+26
$B	+110
$C	+188

CED	BW	WW	YW	Scrot	HP	Milk	Marb	RE	Fat
-1	+2.4	+66	+120	+1.22	+8.5	+35	+.07	+.69	+.018

Calving Ease	Birth	205 / NR	365 / YR	Scrotal	%IMF / Rat	REA / Rat
✪✪	86	689 / 107	1159 / 101	34.8	3.06 / 77	12.1 / 105

Dam 2 WR 104 — *Heavy weaning, big ribeye cow bull.*

HA 220 — HA Justified H523

Bull — Calved 03/21/20 — 19872531

KG Justified 3023
KG Justified 7175
KG Victoria 4101

Apex Windy 078#
HA Fauna 3094
HA Fauna 5522#

Connealy Judgment
KG Miss Magic 1443
SITZ Logic Y46#
KG Victoria 2621

H A R B Windy 702 JH#
Apexette Lucy 6037
H A Image Maker 0415#
H A Fauna 9858

$M	+68
$W	+70
$F	+90
$G	+39
$B	+129
$C	+235

CED	BW	WW	YW	Scrot	HP	Milk	Marb	RE	Fat
-5	+4.8	+79	+129	+1.32	+15.9	+23	+.29	+.62	-.028

Calving Ease	Birth	205 / NR	365 / YR	Scrotal	%IMF / Rat	REA / Rat
✪	100	665 / 104	1137 / 99	35.3	3.00 / 76	11.9 / 103

Dam 6 WR 97 — *Well rounded cow bull.*

HA 216 — HA Solution H629

Bull — Calved 03/11/20 — +19874637

MOGCK Sure Shot#
KG Solution 0018#
KG Rito Lady 8724

S A V Net Worth 4200#
HA Lass 3316#
HA Lass 4206#

Mytty In Focus#
Mogck Black Lass 2065
KG Onward 6221
KG Rito Lady 8187

S A V 8180 Traveler 004#
S A V May 2410
H A Image Maker 0415#
HA Lass 2644#

$M	+55
$W	+77
$F	+88
$G	+41
$B	+130
$C	+224

CED	BW	WW	YW	Scrot	HP	Milk	Marb	RE	Fat
+8	+1.2	+64	+109	+.85	+13.7	+34	+.45	+.51	+.017

Calving Ease	Birth	205 / NR	365 / YR	Scrotal	%IMF / Rat	REA / Rat
✪✪	ET	601 / ET	1121 / ET	36.0	4.75 / 112	10.8 / 99

Dam 5 WR 111 — *Moderate birth cow bull that does everything well.*

HA 223 — HA Cowboy Up H532

Bull — Calved 03/24/20 — 19872533

HA Cowboy Up 5405
HT Cowboy Up 8129
HA Blackcap Lady 0851

GDAR Fundamental 614
HA Ever Lady 8550
HA Ever Lady 6447

HA Outside 3008
HA Blackcap Lady 1602#
HA Program 5652#
H A Blackcap Lady 1055#

KG Justified 3023
GDAR Blackbird Lady 416
Basin Payweight 1682#
HA Ever Lady 1575#

$M	+56
$W	+59
$F	+73
$G	+47
$B	+121
$C	+213

CED	BW	WW	YW	Scrot	HP	Milk	Marb	RE	Fat
+10	+1.6	+66	+121	na	na	+23	+.61	+.46	+.023

Calving Ease	Birth	205 / NR	365 / YR	Scrotal	%IMF / Rat	REA / Rat
✪✪	80	692 / 98	/		5.08 / 126	12.3 / 106

Dam 1 WR 98 — *Heavy weaning, moderate birth cow bull.*

HA 217 — HA Reno H585

Bull — Calved 03/12/20 — +19875001

KM Broken Bow 002#
Spring Cove Reno 4021
Spring Cove Liza 021

HA Basic 7355#
HA Blackbird Lass 9222#
HA Blackbird Lass 2632

Summitcrest Complete 1P55#
Summitcrest Princess 0P12#
C C A Emblazon 702#
Spring Cove Liza 721

H A Power Alliance 1025#
HA Blackbird 4299
A A R Rainmaker 7407#
H A Blackbird 8515#

$M	+63
$W	+67
$F	+73
$G	+49
$B	+122
$C	+221

CED	BW	WW	YW	Scrot	HP	Milk	Marb	RE	Fat
+6	+0.9	+59	+111	+.79	+11.3	+30	+.45	+.72	-.042

Calving Ease	Birth	205 / NR	365 / YR	Scrotal	%IMF / Rat	REA / Rat
✪✪	ET	548 / ET	1158 / ET	35.0	3.23 / 76	11.5 / 106

Dam 9 WR 106 — *High gain and strong carcass ability.*

HA 225 — HA Prime Country H449

Bull — Calved 03/03/20 — 19872658

HA Prime Cut 4493
HA Prime Country 8169
HA Blackcap Lady 0590#

HA Cowboy Up 5405
HA Rito Lady 8184
HA Rito Lady 1695

Vermilion Sirloin
HA Miss Blackcap 9127
Gardens Prime Star#
HA Blackcap Lady 3833

HA Outside 3008
HA Blackcap Lady 1602#
Sitz Upward 307R#
HA Rito Lady 7373#

$M	+60
$W	+59
$F	+78
$G	+44
$B	+122
$C	+218

CED	BW	WW	YW	Scrot	HP	Milk	Marb	RE	Fat
+11	+1.6	+67	+116	+1.52	+14.2	+20	+.51	+.44	+.009

Calving Ease	Birth	205 / NR	365 / YR	Scrotal	%IMF / Rat	REA / Rat
✪✪	80	675 / 95	1109 / 93	37.7	4.57 / 114	10.4 / 90

Dam 1 WR 95 — *Moderate birth, solid in all areas.*

HA 219 — HA Bronc H484

Bull — Calved 03/09/20 — 19903311

Baldridge Bronc
Larsen Bronc 41U
Larsen Eldorene 70M

HA Prime Cut 4493
HA Miss Blackcap 7904
HA Miss Blackcap 5908

EF Commando 1366#
Baldridge Isabel Y69
Sitz Rainmaker 11127#
LRA Eldorene 222F

Vermilion Sirloin
HA Miss Blackcap 9127
KG High Regard 2073#
HA Miss Blackcap 1560

$M	+49
$W	+77
$F	+79
$G	+46
$B	+125
$C	+211

CED	BW	WW	YW	Scrot	HP	Milk	Marb	RE	Fat
+19	-1.7	+62	+113	+1.84	+7.0	+34	+.52	+.60	+.014

Calving Ease	Birth	205 / NR	365 / YR	Scrotal	%IMF / Rat	REA / Rat
✪✪✪✪	77	727 / 103	1229 / 104	36.4	3.69 / 92	12.4 / 107

Dam 1 WR 103 — *Heifer bull that has done everything very well.*

HA 242 — HA Monumental H415

Bull — Calved 02/27/20 — 19872720

3F Epic 4631
EXAR Monumental 6056B
FWY 7008 of C085 4029

HLL Duke 8107#
HA Rito Lady 2272
HA 4167 Rito Lady 9349

Varilek Product 2010 04
Zebo Queen 1072
A A R Ten X 7008 S A#
FWY Rita C085

CAR Duke 504
HLL Enchantress 008#
H A Image Maker 0415#
HA Rito Lady 6906

$M	+62
$W	+71
$F	+92
$G	+54
$B	+146
$C	+251

CED	BW	WW	YW	Scrot	HP	Milk	Marb	RE	Fat
+11	-1.9	+61	+104	+1.49	+11.4	+27	+.67	+.65	+.009

Calving Ease	Birth	205 / NR	365 / YR	Scrotal	%IMF / Rat	REA / Rat
✪✪✪	86	668 / 104	1142 / 99	38.0	4.05 / 102	13.0 / 113

Dam 6 WR 101 — *Heavy weaning heifer bull with high carcass traits.*

Driving the science of better breeding

There's little room for error in the cattle business. Producers need the most advanced information to make smart selection decisions, and Angus Genetics Inc. (AGI) provides it through genomic-enhanced expected progeny differences (GE-EPDs).

GE-EPDs have become the industry standard for herd improvement, building on decades of science-backed genetic evaluation tools originated and maintained through the American Angus Association®, home to the largest and ever-growing single-breed beef cattle database.

EPDs that traditionally contained all pedigree, performance and progeny information now also include results from available genomic, or DNA, tests. Breeders who use genomic technology give buyers access to AGI-generated GE-EPDs that provide:

> Increased predictability and decreased risk for young and unproven animals due to enhanced accuracy of EPDs
>
> Better characterization of genetics for difficult-to-measure performance traits (such as carcass traits, maternal traits and feed efficiency)
>
> The ability to make more rapid progress for traits that are important to you, due to:
> - more accurate selection
> - easier identification of genetic outliers
> - the ability to propagate young animals with confidence earlier in their lives

In fact, GE-EPDs on unproven animals have the same amount of accuracy as if they had recorded 10-36 calves, depending on the trait. That's valuable insight, offered regularly through the breed's weekly national cattle evaluation.

Trait	Progeny Equivalent	Trait	Progeny Equivalent
Calving Ease Direct	26	Heifer Pregnancy	17
Birth Weight	23	Calving Ease Maternal	20
Weaning Weight	27	Milk	36
Yearling Weight	23	Mature Weight	15
Dry Matter Intake	12	Mature Height	9
Scrotal Circumference	15	Carcass Weight	15
Docility	12	Yearling Height	17
Claw Set	10	Carcass Marbling	11
Foot Angle	10	Carcass Ribeye	17
		Carcass Fat	14

How do you know if EPDs are genomic-enhanced?

Ask your breeder, refer to the registration paper, or look for the AGI GE-EPD logo, Angus GS ™ powered by partner Neogen GeneSeek or the HD50k by partner Zoetis. These images indicate animals for which low-density or high-density genomic testing has been conducted and incorporated by AGI into GE-EPDs

AGI GE-EPD

ANGUS GS Powered by Neogen GeneSeek

HD 50K

www.angus.org

REYHER EMBRYONICS

Embryo Transfer Services

- On-ranch and In-clinic
- Pregnant recipients
- Weaned calves
- Approved **Export** facility
- Donor Management
- Embryo and Semen **SALES**
- Embryo **Storage**

Thank you Hinman Angus for letting us work with your Outstanding Donors!

Mark & Jeanne Reyher
reyherembryonics@aol.com
Phone/Fax 406-388-4656 Cell 406-580-3490
7165 Thorpe Rd. • Belgrade, Montana 59714

How Do You Ballyhoo?

Bull Sale Catalogs and Promotion
Our work has crossed your desk, and is in your hands

Not just Bulls - All Printing!
Business Cards, Invoices, Letterhead, Posters, Invitations, Books

Photo Prints and Gifts
Order from our website, pick up or ship to you!

if it's on paper . . . ask us!

Celebrating over 21 years of working with and serving some of the top breeders in the nation!

Honored & grateful for fifteen years with Hinman Angus!

Ballyhoo Printing & Design
406 • 538 • 7988
www.**BallyhooPrinting**.com

HAVE A GREAT NORTHERN GN DAY
Malta, Montana

Great Northern Hotel

Malta's Only Full Service Hotel!
2 1st Street East - Malta, MT - (406) 654-2100

Maltana Motel

"It's Quiet"

138 S. 1st Avenue West • Malta, MT
(406) 654-2610

Tim & Arlys Spear
Your Hosts

Milk River Genetics

Complete Embryo Transfer Services

- In Clinic/On Farm Work
- 90 Day Pregnant Recips
- IVF Services & AI Services
- Export Work Available

"Happy Cows Are Us!"

Congratulations on a great set of Bulls!

Royce Houtzel
Donor Cow Manager
Havre, MT
Cell: 406-945-3261
mrg@itstriangle.com

Casey Solomon, DVM
Veterinarian/ET Practitioner
Havre, MT
Cell: 406-945-1355
mrr59501@gmail.com

MALTA READY MIX

MONTANA

For all your Concrete,

Sand, Gravel and Excavation needs

1122 S 5th East
Malta, MT 59538

406-654-2406
info@maltareadymix.com

POLARIS®

The 2021 Polaris Ranger XP 1000

The Hardest Working Ranch Hand
in Cattle Country

See What's in Store for You at LewistownPolaris.com.

We are always happy to discuss
price and financing.
Call John, Breck or Jeff

538-9435
302 Truck Bypass • Lewistown

WARNING: THE POLARIS RANGER® CAN BE HAZARDOUS TO OPERATE AND IS NOT INTENDED FOR ON ROAD USE. DRIVER MUST BE AT LEAST 16 YEARS OLD WITH A VALID LICENSE TO OPERATE. PASSENGERS MUST BE A LEAST 12 YEARS OLD. DRIVERS AND PASSENGERS SHOULD ALWAYS WEAR HELMETS, EYE PROTECTION, AND SEAT BELTS. ALWAYS USE CAB NETS OF DOORS (AS EQUIPPED). NEVER ENGAGE IN STUNT DRIVING, AND AVOID EXCESSIVE SPEEDS AND SHARPS TURNS. RIDING AND ALCOHOL/DRUGS DON'T MIX. ALL DRIVERS SHOULD TAKE A SAFETY TRAINING COURSE. CALL 800-324-3764 FOR ADDITIONAL INFORMATION. CHECK LOCAL LAWS BEFORE RIDING ON TRAILS. ©2020 POLARIS INDUSTRIES INC.

R&G Quality Feeds

Malta, MT 406-654-1530

Range Pellets

Custom Feeds

Protein Tubs

Fertilizer

THE FIRST STATE BANK

PO Box 910 • Malta, Montana 59538

1-800-356-7545
406-654-2340

Member FDIC

Download our mobile app today!

VISA

See the ***FIRST STATE BANK OF MALTA*** for all your Ag Credit Needs

• Livestock Loans • Operating Loans • Equipment Loans • Real Estate Loans •

You'll like our old fashioned, friendly service and competitive rates and terms.

www.fsbmalta.com

Locally owned and operated since 1903

Equal Housing Lender

24 Hour ATM available at three convenient locations: The First State Bank, Westside Self Service and Saco Pay N Save

TORGERSON'S 100

STEADY AS YOU GROW
SINCE 1912

NEW HOLLAND AGRICULTURE

Flexicoil HAYBUSTER Degelman MacDon

406.228.4311

54321 US Hwy 2 East • Glasgow, MT 59230

Chris Brekke christopher.brekke@torgerson.biz 406-688-8523

Travis Volk travis.volk@torgerson.biz 406-263-4320

EZZIE'S WHOLESALE INC.

"Serving the Hi-Line"

Malta 654-2331
Havre 265-7636
Big Sandy 378-2101
Turner 379-2399
Hinsdale 364-2200
Glasgow 228-2713
Harlem 353-2411
Chinook 357-2380
Saco 527-3205
Opheim

Propane • Fuel • Diesel
Bulk Oil • Motor Oils
Fire Extinguishers

HAVRE Ford

SALES - PARTS - SERVICE

www.havreford.net

1991 US Hwy 2 West, Havre, MT 59501

(406) 265-2246

Milk River
Veterinary Service, P.C.

— Dr. Rick Levesque —

PO Box 1510 - 47452 Hwy 2 E
Malta, MT 59538

406-654-2678

Boehringer Ingelheim Cattle First.

BVD VIRUS TYPE 1B IS ON THE RISE.

Bovine viral diarrhea (BVD) infection can disintegrate herd productivity. And if you're using a vaccine, like BOVI-SHIELD GOLD®, that isn't labeled for the most prevalent strain, your cattle could be at risk. Play it safe. Choose the only vaccines specifically labeled to protect against Type 1b: Express® FP and Pyramid® + Presponse® SQ. Know more at **BVDVTracker.com**.

[1] Data on file, Boehringer Ingelheim and BVDVTracker.com. Data collected November 1, 2018 through November 1, 2019.
[2] Ridpath JF, Lovell G, Neill JD, et al. Change in predominance of bovine viral diarrhea virus subgenotypes among samples submitted to a diagnostic laboratory over a 20-year time span. *J Vet Diagn Invest* 2011;23(2):185–193.

EXPRESS®, PYRAMID® and PRESPONSE® are registered trademarks of Boehringer Ingelheim Animal Health USA Inc. All other trademarks are property of their respective owners. ©2019 Boehringer Ingelheim Animal Health USA Inc., Duluth, GA. All Rights Reserved. US-BOV-0284-2019A

EXPRESS FP | PYRAMID + PRESPONSE SQ

RELENTLESS PROTECTION

Malta Tire Center

For all your tire and automotive mechanic needs

See us for all of your vehicle needs including brakes, alignments, shocks, struts, tune-ups, diagnostics and more.

We carry a full line of tires for your car, truck, tractor and implements.

Our tire truck is available for your on the farm tire needs.

Give us a call today at 406-654-2120 and see what we can do for you!

Give me a call for all your beef semen, AI and chute side service needs.

Vicki Schwenke, *Independent Contractor*

Phone 406-673-3264
Cell 406-654-4823

thornhillranchmt@outlook.com

1920 Power Plant Road
Zortman, MT 59546

GENEX™

Genex Cooperative, Inc.
A subsidiary of Cooperative Resources International

FARM/RANCH • LIFE • LONG TERM CARE • CROP INSURANCE • LRP

Jake Stuart
139 1st Ave
Malta, MT 59538

(406) 654-1200
(406) 265-0700

jstuart-pcins@itstriangle.com

Livestock Risk Protection

Protect HIGH Livestock prices with
USDA subsidized Livestock Risk Protection.
Please call Jake or Aimee today for current market pricing.

PCI

PHILLIPS COUNTY
INSURANCE
MALTA, MONTANA

Your Farm and Ranch Tax Professionals!

Our goal is to provide great service with fair and consistent prices for all of your tax preparation and accounting needs.
Dave and Jill will both be at the Hinman Angus ranch the week of the bull sale.
We welcome your questions and would appreciate your business.

Riverview Tax & Accounting PLLC

Dave Hamilton
Certified Public Accountant

Jill Hinman Hamilton

75riverviewtax@gmail.com

Dave cell 406.581.0471
Jill cell 406.579.8812

www.RiverviewTaxMT.com

75 Riverview Road
Three Forks, MT 59752

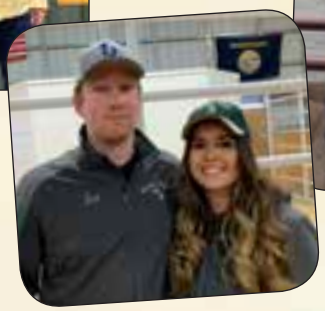

Thanks from all of us to all of you!

Once again, our sincere thanks to all of our friends and customers, family members and good neighbors and all the businesses that support us, each in their own way, so we can continue raising Angus cattle!

Dave & Yvonne *Billy & Heidi*

Ty & Jascha

THE SALE THAT'S WORTH THE WEIGHT!

Hinman Angus

Dave & Yvonne Hinman
Billy & Heidi Lulloff
PO Box 220 • Malta MT 59538

Address Service Requested

Presorted
FIRST CLASS
US Postage
Paid
Ballyhoo Printing
Hobson, MT

First Class Mail
Time Dated Material

Bulls that will keep you in the Cow Business!