



17th Annual
**PRODUCTION
SALE**

"The Rainmaker"



SELLING
2-yr-old BULLS & OPEN HEIFERS
AUCTIONEER: 2010 WORLD CHAMP KYLE SHOBE



THURSDAY, MAY 7, 2026 - 1 PM
GLASGOW STOCKYARDS
Glasgow, Montana
406-228-9306



FRANCIS KOENIG
406-429-2925

ARLEY KOENIG
406-429-6151

Winnett, MT

Welcome to the Koenig Ranch 17th Annual Production Sale!

*Thank you for your support and interest in our program of 29 years. We breed and range develop producing **100% IA Registered Red Angus** seed stock in a challenging Missouri River Breaks environment birth to finish – not just on the cow. There is a difference. Slow and natural, no excess fat, promotes a strong heart and sound body with character. **Nature** perpetuates and does not discriminate, so we lost a few “good ones” in the early years. Trusting the process and moving forward resulted in a nucleus herd of **hardy** foundation bloodlines with proven carcass, calving ease, growth, disposition, fertility, longevity and structure. They calve on their own and produce – no matter the conditions. Our breeding practices focus on bringing out the best and Nature doesn’t waste time concealing the bad. Making what we have work, instead of changing what we have, just like the founding fathers of the Red Angus breed intended. **Consistent, reliable Red Angus seed stock.***

** Bred **Natural Service** 30-40 cows per bull. Sires get evaluated for libido and athleticism. AI-ing heifers and a few select cows only.*

** All classes calved, weighed and tagged in sagebrush pastures.*

** Weaned on pasture. Trained on electric fence. Rationed long-stem hay, cow cake, and natural mineral (Redmond and New Life) for overall health when needed.*

** Sale bulls get selected at 10 months (approximately 1/3 of the crop) to naturally mature and prove themselves. Gathered, tested and worked one week before sale day and hauled to Glasgow. Sale heifers from the heart of the herd – right off the pasture.*

We bring the best to you – fit, fertile and ready for breeding.

Sincerely, Arley & Francis Koenig

SELLING:

40+ 2^{YR}_{OLD} VIRGIN BULLS & 30 OPEN HEIFERS

See the cattle at the Ranch or at Glasgow Stockyards MAY 3-8

View the sale & bid on-line at

Sale Day Take Home Rebate:

\$100 Bulls \$20 Heifers

\$250 off a Jr. Purchase



LUNCH AT NOON

Catered by

Mama 'z

Lineshack
Catering



2010 WORLD CHAMPION

Auctioneer Kyle Shobe



Cody Cornwell, Iva Murch, Juli Cornwell



Kelsey & Jake Newton



Ed Hinton



Dean Barnes



Justin Fuhrmann



Buddy Cornwell



Buddy Cornwell "walkin' one" Photo by Mike Maier

Thank you Glasgow Stockyards CREW!



Thank You ...

Your advice, upsport, wisdom & humor
keeps us grounded and sane.

Dad & Mom
Ed & Emma Koenig
1912-1992 & 1926-2013



Kyle Shobe
2010 World Champ.
Auctioneer (& Arley)



Dick Rath
DVM
(39-yr ranch vet ret.)



Brother Kim & Wife Kim
Artist/Printers
Ronan, MT



Brother Orrin & Wife Mary
Laramie, WY



Zoe Koenig
2008 - 2021
Fran's Grand-
daughter



Cousin Larry Maier
Brother from Another Mother
Always there with a hand.
1947-2024



Brother Verlin & Wife Diana
Valley Co. Agent, Ret.
(1943-2026)



Cousin Mike Maier
- Rapid City, SD
Kept us in line!
(1956-2026)



Thank You ...

“A man only learns by two things. One is reading and the other is association with smarter people.” – Will Rogers



HARVEY KELLER
Keller Sandy Creek Ranch
Big Sandy, MT



TYE LUND
Lund Ranch
Winnett, MT



JIM GIBBS
Wolf Point, MT
(& Arley)



JAY WRIGHT Pinnacle Ranch - Wolf Point, MT



JIM & ELAINE CLARK
Froid, MT



JERRY ROBERTS
R & G Feeds
Malta, MT



**WES LEININGER,
GLENN & GLEN FINKBEINER**
Grass Range, MT



**DORCIAS, ELLA, ANDREW
& LANE DRAWBOND**
Westby, MT



MATT WAZNICK
Western Ag Reporter
Billings, MT

Thanks to everyone who helped make 2025 a success!



Thank You ...

“I am a success today because I had a friend who believed in me and I didn’t have the heart to let him down.” – Abe Lincoln



FRITZ & DON PFISTER
Calf Creek Cattle Co.
Sand Springs, MT



LJ OLSON
Arrowhead Genetics
Grass Range, MT



DR. GREG CARLSON
DVM - Horizon Vet Clinic
Lewistown, MT



Ken & Ardelle Hart
Customers & Friends
MT Cowboy Hall of Famers



DORIS OZARK
Mama O'z Lineshack Catering
Glasgow, MT



PAUL "Buddy" CORNWELL
"The Bull Whisperer"
Glasgow, MT

Their 4-H grandkids proved the carcass value of KRP genetics through the years with Grand Champions. Saddle maker Ken has been to every sale in Glasgow, generously donating his leather work as door prizes as well as crafting for us.



We're grateful & honored to be called friends. – Thank you!

Thanks to everyone who helped make 2025 a success!

FERTILITY affects the economic viability of every beef operation – critical for sustainable, efficient, profitable beef production.

–“The Winner’s Way”, University Publications

HB Herd Builders is a maternal selection index that predicts the economic differences of animals for traits that are important from conception through weaning.

RED Angus Guide to EDPs and Indexes

STAY...Stayability predicts differences in the ability of an animal’s retained daughters to remain productive in the herd – calve every year – through 6 years of age.

Bulls from the top 1/3 of the crop.

100% IA **Red** Angus Athletes, efficient in any environment with high vigor and libido. Guaranteed breeders.

Developed on 320-acre pastures, all natural New Life mineral & Redmond stress blend salt. 28% protein custom-blend pea cake 3 lbs., timber pasture until Jan. 1. Adding 10 lbs. Sanfoin grass hay. Feb. 1= 5 lbs. cake + 20 lbs. hay. Health & fertility exams prior to sale by Dr. Greg Carlson, DVM. **“True scrotals – 100% NUT - NO FAT.”**

PAST SALE BULL AVGS.

	FERTILITY			HB	STAY
	MOTILITY	MORPH.	SCR.		
2022	86.6	87.4	39	90	22
2023	88.4	89.4	39	92.6	23
2024	88	88.6	38.5	102	23
2025	88	89	39.5	99	22
2026 TO BE DETERMINED				91	21
RAAA AVG. UNAVAILABLE				53	14.6

SIRE

BUFFALO CRK FINAL ANSWER W004

Calving-ease sire maintains muscle, bone & quality. Hardy, early calves, sale-topping bulls. Very limited semen.



**11
yrs
AI**

Reg #1329487

B 03-16-2009

BUF / W004

BECKTON NEPTUNE RR B284
BECKTON NEPTUNE R2 K065
BECKTON LANA C735 TP

BECKTON NEBULA M045854775

BECKTON JULIAN GG B571
BECKTON BELGA K285 JL
BECKTON BELGA G493 HR

BFKC CHEROKEE CNYN 4912
LCC MAJOR LEAGUE A502M
KRN REBA’S ROBIN

BUF CRK BELGA T2451190715

BUF CRK PATRIOT M183
BUF CRK BELGA P126
BUF CRK BELGA M105

MPPA: 105 Dam Age: 05-15-2007

A — 100% AR%
1329487

	Ratio	Data
Act. BW	96	72
Adj. WW	101	583
Adj. YW	104	1034
SC		35.99
Frame		4.2
	EPD Top%	Data
MARB	0.00 98%	3.01
YG	0.10 70%	
CW	9 85%	
REA	-0.06 79%	14.00
FAT	0.03 79%	0.22
ADG	0.21 76%	2.8
DMI	0.39 20%	

	ProS	HB	GM	CED	BW	WW	YW	MILK	ME	HPG	CEM	STAY
EPD	110	111	0	16	-4.5	60	93	29	-5	11	5	26
Top%	41%	1%	99%	26%	11%	75%	77%	27%	13%	65%	83%	1%

KRP SIREs breed 30-40 cows Natural Service (NS) yearly.

LOT 1 KRP A HOLY MOLY KIND 4255

B 04-01-2024 A — 100% AR%
 KRP / 4255 # 5035651

BECKTON NEPTUNE R2 K065
 BECKTON NEBULA M045
 BECKTON BELGA K285 JL
BUF CRK FINAL ANSWER W0041329487
 LCC MAJOR LEAGUE A502M
 BUF CRK BELGA T245
 BUF CRK BELGA P126

 BUF CRK LANCER R017
 BUF CRK THE RIGHT KIND U199
 BUF CRK SHOSHONE R353
KRP RIGHT HOLY LADY 20554706769
 KRP HOLY MOLY 5339
 KRP HOLY'S LADY 0055
 KRP KANY HO 0255
 MPPA: 100 Dam Age: 03-28-2022

	Ratio	Data
Act. BW	105	80
Adj. WW	100	770
Adj. YW		
SC		
Frame		
	EPD Top%	Data
MARB	0.18	96%
YG	0.06	54%
CW	7	91%
REA	-0.14	92%
FAT	0.01	38%
ADG	0.21	73%
DMI	0.33	12%
		0.0

	ProS	HB	GM	CED	BW	WW	YW	MILK	ME	HPG	CEM	STAY
EPD	106	88	18	13	-2.6	61	95	25	-4	11	5	21
Top%	46%	5%	97%	47%	35%	73%	74%	52%	19%	61%	83%	2%



SIRE**KRP KANYON MAKER 3853**

**Elite, Living HB &
Stay sire - 13 y/o.
HE PERPETUATES.
Still makes 'em
extra long and
thick with
disposition.**

B	03-28-2013	A — 100% AR%										
KRP / 3853		# 1622622	Ratio	Data								
	BJR EASY RIDER 781		Act. BW	94	71							
	BJR MAKE MY DAY 981		Adj. WW	104	804							
	BJR TOW KANA 117-710		Adj. YW									
BIEBER MAKE MIMI 7249663262			SC									
	BIEBER IMPACT 4399		Frame									
	BIEBER SIRENA 6708		EPD Top%		Data							
	BIEBER MIMI 4227		MARB	0.46	46%							
	BFCK CHEROKEE CNYN 4912		YG	0.02	33%							
	KRP CHEROKEE EXCEL		CW	20	58%							
	RED EVA 47		REA	0.02	66%							
KRP CHEROKEE MAID 85351254285			FAT	-0.01	14%							
	KRP KANYON		ADG	0.19	83%						0.0	
	KRP KANY 59305		DMI	0.49	28%							
	DGO SUICIDE SUE 9305											
MPPA: 101	Dam Age: 04-11-2008											
	ProS	HB	GM	CED	BW	WW	YW	MILK	ME	HPG	CEM	STAY
EPD	153	99	55	18	-3.5	53	84	23	-1	7	8	24
Top%	8%	3%	43%	10%	22%	89%	88%	75%	23%	97%	25%	1%

Lot 2 KRP POUND MAKER 4496

B	04-14-2024	A — 100% AR%										
KRP / 4496		# 5035265	Ratio	Data								
	BJR MAKE MY DAY 981		Act. BW	101	77							
	BIEBER MAKE MIMI 7249		Adj. WW		712							
	BIEBER SIRENA 6708		Adj. YW									
KRP KANYON MAKER 38531622622			SC									
	KRP CHEROKEE EXCEL		Frame									
	KRP CHEROKEE MAID 8535		EPD Top%		Data							
	KRP KANY 59305		MARB	0.40	56%							
	BUF CRK HOBO 1961		YG	0.06	57%							
	RED GET ALONG WANDER 905		CW	18	66%							
	RED SSFA JOANNA 93T		REA	-0.07	85%							
KRP TINA WANDA 42961697784			FAT	-0.00	25%							
	KRP B L 7410		ADG	0.20	80%						0.0	
	KRP BRILL 4-TINA 2696		DMI	0.54	28%							
	KRP KANY 6696											
MPPA: 100	Dam Age: 03-23-2014											
	ProS	HB	GM	CED	BW	WW	YW	MILK	ME	HPG	CEM	STAY
EPD	147	103	44	15	-2.1	57	88	23	1	10	8	23
Top%	7%	1%	67%	26%	44%	84%	83%	79%	37%	75%	27%	1%

Lot 3

KRP MAKE'UM BEEFY 4460

B	04-14-2024											A — 100% AR%	Ratio	Data	
KRP / 4460												# 5035253	Act. BW	102	78
													Adj. WW	104	775
													Adj. YW		
													SC		
													Frame		
													EPD Top%	Data	
												MARB	0.39	63%	
												YG	0.06	57%	
												CW	20	59%	
												REA	-0.06	84%	
												FAT	-0.00	19%	
												ADG	0.21	72%	0.0
												DMI	0.71	52%	
												MPPA: 104 Dam Age: 03-27-2014			
	ProS	HB	GM	CED	BW	WW	YW	MILK	ME	HPG	CEM	STAY			
EPD	134	92	42	14	-1.7	62	97	24	1	10	7	22			
Top%	15%	3%	72%	33%	52%	67%	70%	64%	33%	79%	51%	1%			

Lot 4

KRP RED MEAT MAKER 4485

B	04-20-2024											A — 100% AR%	Ratio	Data	
KRP / 4485												# 5035267	Act. BW	98	75
													Adj. WW	99	739
													Adj. YW		
													SC		
													Frame		
													EPD Top%	Data	
												MARB	0.38	69%	
												YG	0.06	55%	
												CW	18	68%	
												REA	-0.09	88%	
												FAT	-0.00	14%	
												ADG	0.20	77%	0.0
												DMI	0.58	32%	
												MPPA: 101 Dam Age: 03-24-2014			
	ProS	HB	GM	CED	BW	WW	YW	MILK	ME	HPG	CEM	STAY			
EPD	143	102	41	16	-2.1	59	91	23	0	10	8	23			
Top%	9%	1%	74%	22%	44%	78%	79%	77%	33%	76%	34%	1%			



2021 - KRP KANYON MAKER 3853

SIRE**KRP EPIC BUSTER 0689****Reg #4338991 4 yrs NS**

Calving ease.
Stamps his calves
with great muscle
shape, length &
growth.

A blue collar worker.

B KRP / 0689	04-20-2020	A — 100% AR% # 4338991																																																
BECKTON EPIC KM M115 BECKTON EPIC U368 KM BECKTON BELGA M050 EP KRP EPIC WANDER 64073564494 RED GET ALONG WANDER 905 KRP LASSIE WANDA 4207 KRP CE LASS 2207 BECKTON NEBULA M045 BUF CRK FINAL ANSWER W004 BUF CRK BELGA T245 KRP K-STAR FA 64893564490 KRP KANYON 0021 KRP K-STAR 4089 KRP MISS BRILLIANT 0849 MPPA: 101 Dam Age: 03-28-2016			<table border="1"> <thead> <tr> <th colspan="2">Ratio</th> <th>Data</th> </tr> </thead> <tbody> <tr> <td>Act. BW</td> <td>98</td> <td>74</td> </tr> <tr> <td>Adj. WW</td> <td>105</td> <td>756</td> </tr> <tr> <td>Adj. YW</td> <td></td> <td></td> </tr> <tr> <td>SC</td> <td></td> <td></td> </tr> <tr> <td>Frame</td> <td></td> <td></td> </tr> </tbody> </table>		Ratio		Data	Act. BW	98	74	Adj. WW	105	756	Adj. YW			SC			Frame																														
Ratio		Data																																																
Act. BW	98	74																																																
Adj. WW	105	756																																																
Adj. YW																																																		
SC																																																		
Frame																																																		
			<table border="1"> <thead> <tr> <th colspan="2">EPD</th> <th>Top%</th> <th>Data</th> </tr> </thead> <tbody> <tr> <td>MARB</td> <td>0.23</td> <td>85%</td> <td></td> </tr> <tr> <td>YG</td> <td>0.14</td> <td>82%</td> <td></td> </tr> <tr> <td>CW</td> <td>10</td> <td>84%</td> <td></td> </tr> <tr> <td>REA</td> <td>-0.13</td> <td>87%</td> <td></td> </tr> <tr> <td>FAT</td> <td>0.04</td> <td>85%</td> <td></td> </tr> <tr> <td>ADG</td> <td>0.20</td> <td>81%</td> <td>0.0</td> </tr> <tr> <td>DMI</td> <td>0.57</td> <td>35%</td> <td></td> </tr> </tbody> </table>		EPD		Top%	Data	MARB	0.23	85%		YG	0.14	82%		CW	10	84%		REA	-0.13	87%		FAT	0.04	85%		ADG	0.20	81%	0.0	DMI	0.57	35%															
EPD		Top%	Data																																															
MARB	0.23	85%																																																
YG	0.14	82%																																																
CW	10	84%																																																
REA	-0.13	87%																																																
FAT	0.04	85%																																																
ADG	0.20	81%	0.0																																															
DMI	0.57	35%																																																
<table border="1"> <thead> <tr> <th></th> <th>ProS</th> <th>HB</th> <th>GM</th> <th>CED</th> <th>BW</th> <th>WW</th> <th>YW</th> <th>MILK</th> <th>ME</th> <th>HPG</th> <th>CEM</th> <th>STAY</th> </tr> </thead> <tbody> <tr> <td>EPD</td> <td>115</td> <td>98</td> <td>17</td> <td>17</td> <td>-3.9</td> <td>56</td> <td>88</td> <td>29</td> <td>1</td> <td>10</td> <td>8</td> <td>23</td> </tr> <tr> <td>Top%</td> <td>36%</td> <td>3%</td> <td>94%</td> <td>16%</td> <td>17%</td> <td>84%</td> <td>84%</td> <td>25%</td> <td>32%</td> <td>69%</td> <td>33%</td> <td>1%</td> </tr> </tbody> </table>													ProS	HB	GM	CED	BW	WW	YW	MILK	ME	HPG	CEM	STAY	EPD	115	98	17	17	-3.9	56	88	29	1	10	8	23	Top%	36%	3%	94%	16%	17%	84%	84%	25%	32%	69%	33%	1%
	ProS	HB	GM	CED	BW	WW	YW	MILK	ME	HPG	CEM	STAY																																						
EPD	115	98	17	17	-3.9	56	88	29	1	10	8	23																																						
Top%	36%	3%	94%	16%	17%	84%	84%	25%	32%	69%	33%	1%																																						

Lot 5 KRP PAYDAY BUSTER 4951

B KRP / 4951	04-19-2024	A — 100% AR% # 5035221																																																
BECKTON EPIC U368 KM KRP EPIC WANDER 6407 KRP LASSIE WANDA 4207 KRP EPIC BUSTER 06894338991 BUF CRK FINAL ANSWER W004 KRP K-STAR FA 6489 KRP K-STAR 4089 KRP BL 59626 KRP B L 7410 RED EVA 47 KRP MISS BRILLIANT 97511327842 KRP PAY DAY BJ KRP PADY 7051 DGO TINA 051 MPPA: 100 Dam Age: 04-12-2009			<table border="1"> <thead> <tr> <th colspan="2">Ratio</th> <th>Data</th> </tr> </thead> <tbody> <tr> <td>Act. BW</td> <td>97</td> <td>74</td> </tr> <tr> <td>Adj. WW</td> <td>97</td> <td>655</td> </tr> <tr> <td>Adj. YW</td> <td></td> <td></td> </tr> <tr> <td>SC</td> <td></td> <td></td> </tr> <tr> <td>Frame</td> <td></td> <td></td> </tr> </tbody> </table>		Ratio		Data	Act. BW	97	74	Adj. WW	97	655	Adj. YW			SC			Frame																														
Ratio		Data																																																
Act. BW	97	74																																																
Adj. WW	97	655																																																
Adj. YW																																																		
SC																																																		
Frame																																																		
			<table border="1"> <thead> <tr> <th colspan="2">EPD</th> <th>Top%</th> <th>Data</th> </tr> </thead> <tbody> <tr> <td>MARB</td> <td>0.27</td> <td>88%</td> <td></td> </tr> <tr> <td>YG</td> <td>0.07</td> <td>62%</td> <td></td> </tr> <tr> <td>CW</td> <td>9</td> <td>90%</td> <td></td> </tr> <tr> <td>REA</td> <td>-0.08</td> <td>87%</td> <td></td> </tr> <tr> <td>FAT</td> <td>0.02</td> <td>59%</td> <td></td> </tr> <tr> <td>ADG</td> <td>0.16</td> <td>94%</td> <td>0.0</td> </tr> <tr> <td>DMI</td> <td>0.27</td> <td>9%</td> <td></td> </tr> </tbody> </table>		EPD		Top%	Data	MARB	0.27	88%		YG	0.07	62%		CW	9	90%		REA	-0.08	87%		FAT	0.02	59%		ADG	0.16	94%	0.0	DMI	0.27	9%															
EPD		Top%	Data																																															
MARB	0.27	88%																																																
YG	0.07	62%																																																
CW	9	90%																																																
REA	-0.08	87%																																																
FAT	0.02	59%																																																
ADG	0.16	94%	0.0																																															
DMI	0.27	9%																																																
<table border="1"> <thead> <tr> <th></th> <th>ProS</th> <th>HB</th> <th>GM</th> <th>CED</th> <th>BW</th> <th>WW</th> <th>YW</th> <th>MILK</th> <th>ME</th> <th>HPG</th> <th>CEM</th> <th>STAY</th> </tr> </thead> <tbody> <tr> <td>EPD</td> <td>119</td> <td>94</td> <td>25</td> <td>17</td> <td>-2.8</td> <td>49</td> <td>74</td> <td>27</td> <td>-1</td> <td>9</td> <td>8</td> <td>23</td> </tr> <tr> <td>Top%</td> <td>29%</td> <td>3%</td> <td>94%</td> <td>17%</td> <td>32%</td> <td>96%</td> <td>96%</td> <td>32%</td> <td>28%</td> <td>95%</td> <td>37%</td> <td>1%</td> </tr> </tbody> </table>													ProS	HB	GM	CED	BW	WW	YW	MILK	ME	HPG	CEM	STAY	EPD	119	94	25	17	-2.8	49	74	27	-1	9	8	23	Top%	29%	3%	94%	17%	32%	96%	96%	32%	28%	95%	37%	1%
	ProS	HB	GM	CED	BW	WW	YW	MILK	ME	HPG	CEM	STAY																																						
EPD	119	94	25	17	-2.8	49	74	27	-1	9	8	23																																						
Top%	29%	3%	94%	17%	32%	96%	96%	32%	28%	95%	37%	1%																																						

Lot 6 KRP BUSTER O-WANDER 4095

B	04-18-2024	A — 100% AR%										
KRP / 4095		# 5035547	Ratio		Data							
BECKTON EPIC U368 KM			Act. BW	98	74							
KRP EPIC WANDER 6407			Adj. WW	101	723							
KRP LASSIE WANDA 4207			Adj. YW									
KRP EPIC BUSTER 06894338991			SC									
BUF CRK FINAL ANSWER W004			Frame									
KRP K-STAR FA 6489			EPD Top%		Data							
KRP K-STAR 4089			MARB	0.24	91%							
KRP OLY'S BRITE LITE 5165			YG	0.11	80%							
KRP OLY'S WANDER 7500			CW	11	86%							
KRP B-TINA WANDA 5360			REA	-0.12	91%							
KRP OLY-W'S SCARLET-D 05954338929			FAT	0.02	72%							
KRP BRILLIANT LITE 9707			ADG	0.18	88%							0.0
KRP SCARLET-D 5195			DMI	0.56	30%							
KRP BRITE K-SCARLET 1495												
MPPA: 102 Dam Age: 04-15-2020												
	ProS	HB	GM	CED	BW	WW	YW	MILK	ME	HPG	CEM	STAY
EPD	119	100	19	17	-3.8	53	82	29	1	12	8	22
Top%	29%	1%	97%	15%	17%	91%	91%	18%	37%	36%	25%	1%

Lot 7 KRP BUSTER MILL 4916

B	04-16-2024	A — 100% AR%										
KRP / 4916		# 5035479	Ratio		Data							
BECKTON EPIC U368 KM			Act. BW	97	74							
KRP EPIC WANDER 6407			Adj. WW	99	704							
KRP LASSIE WANDA 4207			Adj. YW									
KRP EPIC BUSTER 06894338991			SC									
BUF CRK FINAL ANSWER W004			Frame									
KRP K-STAR FA 6489			EPD Top%		Data							
KRP K-STAR 4089			MARB	0.27	88%							
BIEBER MAKE MIMI 7249			YG	0.07	60%							
KRP MAKE A MILL 2054			CW	9	89%							
KRP MISS BRILLIANT 0554			REA	-0.11	90%							
KRP MILL'S DAKEL 91764172570			FAT	0.01	49%							
KRP BL 8423			ADG	0.17	91%							0.0
KRP BPD BR-DAKEL 1976			DMI	0.41	17%							
KRP MISS BRILLIANT 9769												
MPPA: 99 Dam Age: 04-28-2019												
	ProS	HB	GM	CED	BW	WW	YW	MILK	ME	HPG	CEM	STAY
EPD	127	104	23	17	-3.1	52	79	27	2	11	8	24
Top%	20%	1%	95%	17%	26%	93%	93%	38%	42%	66%	29%	1%



AI SIRE

RED SSS OLY 554T



A great sire from the past. His numbers were always misleading. Feedlot numbers? Works excellent in our program.

Reg #1411448

B	01-22-2007	A — 100% AR%										
*SBB / 554T		# 1411448	Ratio		Data							
	GLACIER CUB 446		Act. BW	100	68							
	MLK CRK CUB 722		Adj. WW	100	761							
	MLK CRK LAKOTA 152-HOBO		Adj. YW									
RED CROWFOOT OLE'S OSCAR1060209			SC									
	RED PRICE 631		Frame									
	RED CROWFOOT OMEGA 9179J		EPD Top%		Data							
	RED OMEGA 7456'		MARB	0.47	44%							
	VGW KING OF THE WEST		YG	-0.02	20%							
	5L NORSEMAN KING 2291		CW	22	52%							
	NORSEMAN 1312 PJM		REA	0.11	50%							
RED SSS GOLD EDGE 77R2092539			FAT	-0.01	9%							
	SSS BOOMER 803B		ADG	0.30	21%							
	RED SSS GOLD EDBE 714F		DMI	0.76	53%							
	RED SSS GOLD EDGE 233C											
MPPA: 100	Dam Age: 02-12-2005											
	ProS	HB	GM	CED	BW	WW	YW	MILK	ME	HPG	CEM	STAY
EPD	105	38	67	15	-5.1	64	113	21	4	8	8	14
Top%	46%	71%	25%	33%	7%	60%	40%	86%	46%	95%	37%	60%

Lot 8 KRP OLY T HI PRICE 4239

B	03-26-2024	A — 100% AR%										
KRP / 4239		# 5035665	Ratio		Data							
	MLK CRK CUB 722		Act. BW	100	75							
	RED CROWFOOT OLE'S OSCAR		Adj. WW	104	805							
	RED CROWFOOT OMEGA 9179J		Adj. YW									
RED SSS OLY 554T1411448			SC									
	5L NORSEMAN KING 2291		Frame									
	RED SSS GOLD EDGE 77R		EPD Top%		Data							
	RED SSS GOLD EDBE 714F		MARB	0.39	63%							
	BIEBER MAKE MIMI 7249		YG	-0.03	17%							
	KRP MAKE A MILL 2054		CW	18	68%							
	KRP MISS BRILLIANT 0554		REA	0.09	58%							
KRP MILL'S PRICE LASS 28394722709			FAT	-0.01	5%							
	KRP HI PRICE		ADG	0.24	50%							
	KRP PRICE LASS 8239		DMI	0.66	47%							
	DGO TALLY SHILO MN 239											
MPPA: 102	Dam Age: 04-24-2022											
	ProS	HB	GM	CED	BW	WW	YW	MILK	ME	HPG	CEM	STAY
EPD	121	70	51	14	-3.4	61	100	24	3	9	8	19
Top%	27%	19%	52%	35%	22%	71%	61%	67%	46%	94%	34%	9%

Lot 12 KRP OLY T MILL WANDER 4246

B KRP / 4246	03-29-2024	A — 100% AR% # 5035637	Ratio		Data							
			Act. BW	98	74							
	MLK CRK CUB 722		Adj. WW	97	751							
	RED CROWFOOT OLE'S OSCAR		Adj. YW									
	RED CROWFOOT OMEGA 9179J		SC									
RED SSS OLY 554T1411448			Frame									
	5L NORSEMAN KING 2291		EPD Top%		Data							
	RED SSS GOLD EDGE 77R		MARB	0.43	51%							
	RED SSS GOLD EDBE 714F		YG	0.01	29%							
	BIEBER MAKE MIMI 7249		CW	19	64%							
	KRP MAKE A MILL 2054		REA	0.03	69%							
	KRP MISS BRILLIANT 0554		FAT	-0.01	9%							
KRP MILL'S ANDREA-W 24464706437			ADG	0.24	51%							
	RED GET ALONG WANDER 905		DMI	0.65	45%							
	KRP ANDREA WANDA 4246				0.0							
	KRP MS BRILL K 2456											
MPPA: 100	Dam Age: 04-06-2022											
	ProS	HB	GM	CED	BW	WW	YW	MILK	ME	HPG	CEM	STAY
EPD	125	72	53	15	-3.6	60	99	22	3	9	8	19
Top%	22%	17%	44%	30%	19%	73%	63%	81%	44%	92%	29%	9%

A KRP Holy Moly Son



7 yr.-old 554T Grandson at Roy & Hanna Young Ranch,
Keyes, Oklahoma

Lot 14 KRP LUNKER RED EXCEL 4350

B KRP / 4350	04-16-2024								A — 100% AR% # 5035235		Ratio		Data										
	BIBER MAKE MIMI 7249 KRP KANYON MAKER 3853 KRP CHEROKEE MAID 8535 KRP LUNKER MAKER 01664338733 KRP CHEROKEE EXCEL KRP CHEROKEE K-MONA 1566 KRP KANY 566 BFCK CHEROKEE CNYN 4912 KRP CHEROKEE EXCEL RED EVA 47 KRP TINA EXCEL 35601605428 JR HOLDEN BRIGHTLIGHT 119 KRP BLY 5260 DGO TINA B6 260 MPPA: 103 Dam Age: 03-31-2013											Act. BW	102	78									
											Adj. WW	107	725										
											Adj. YW												
											SC												
											Frame												
											EPD Top%		Data										
											MARB	0.41	54%										
											YG	0.09	71%										
											CW	20	62%										
											REA	-0.01	77%										
											FAT	0.02	58%										
											ADG	0.21	77%	0.0									
											DMI	0.72	52%										
											ProS	HB	GM	CED	BW	WW	YW	MILK	ME	HPG	CEM	STAY	
											EPD	126	85	41	16	-0.3	61	94	28	-3	9	8	20
											Top%	22%	6%	75%	24%	79%	72%	75%	27%	22%	93%	39%	3%

Lot 15 KRP BANG-UP LUNKER 4889

B KRP / 4889	04-14-2024								A — 100% AR% # 5035465		Ratio		Data										
	BIBER MAKE MIMI 7249 KRP KANYON MAKER 3853 KRP CHEROKEE MAID 8535 KRP LUNKER MAKER 01664338733 KRP CHEROKEE EXCEL KRP CHEROKEE K-MONA 1566 KRP KANY 566 BECKTON EPIC U368 KM KRP EPIC WANDER 6407 KRP LASSIE WANDA 4207 KRP EPIC'S SHILO 86293984598 KRP BRILLIANT LITE 9707 KRP STAR SHILO DOC 6829 KRP PRICE LASS 8239 MPPA: 100 Dam Age: 04-17-2018											Act. BW	101	78									
											Adj. WW	103	740										
											Adj. YW												
											SC												
											Frame												
											EPD Top%		Data										
											MARB	0.40	56%										
											YG	0.11	79%										
											CW	18	67%										
											REA	-0.11	90%										
											FAT	0.01	50%										
											ADG	0.22	65%	0.0									
											DMI	0.70	51%										
											ProS	HB	GM	CED	BW	WW	YW	MILK	ME	HPG	CEM	STAY	
											EPD	116	76	40	15	-0.6	62	98	26	1	10	8	19
											Top%	33%	13%	76%	30%	74%	68%	68%	45%	36%	83%	37%	8%

Lot 16 KRP LUNKER EXCEL 4736

B KRP / 4736	04-21-2024								A — 100% AR% # 5035397		Ratio		Data										
	BIBER MAKE MIMI 7249 KRP KANYON MAKER 3853 KRP CHEROKEE MAID 8535 KRP LUNKER MAKER 01664338733 KRP CHEROKEE EXCEL KRP CHEROKEE K-MONA 1566 KRP KANY 566 KRP BRILLIANT LITE 9707 KRP DOK 3168 KRP KO PD-PRIMROSE 1768 KRP DOK'S MONA 73563783451 KRP CHEROKEE EXCEL KRP K-MONA 3566 KRP KANY 566 MPPA: 101 Dam Age: 04-27-2017											Act. BW	101	78									
											Adj. WW	98	701										
											Adj. YW												
											SC												
											Frame												
											EPD Top%		Data										
											MARB	0.36	74%										
											YG	0.07	61%										
											CW	15	77%										
											REA	-0.06	84%										
											FAT	0.01	43%										
											ADG	0.19	84%	0.0									
											DMI	0.51	25%										
											ProS	HB	GM	CED	BW	WW	YW	MILK	ME	HPG	CEM	STAY	
											EPD	130	94	36	16	-0.7	56	86	26	-2	11	8	22
											Top%	17%	3%	81%	21%	73%	86%	86%	47%	23%	64%	39%	1%

SIRE**KRP HOLY
PAY DAY 8221**

**Gentle, easy-moving tank of
a bull. Sires the same.**

With the Ahlgren Crew - 2021
"Sorry Charlie."

B	04-24-2018	A — 100% AR%											
KRP / 8221		# 3984374	Ratio	Data									
	RED CROWFOOT OLE'S OSCAR		Act. BW	94								73	
	RED SSS OLY 554T		Adj. WW	99								705	
	RED SSS GOLD EDGE 77R		Adj. YW										
KRP HOLY MOLY 53393485323			SC										
	BIEBER MAKE MIMI 7249		Frame										
	KRP MI-BURNESS 3039												
	KRP MISS BURNT 0829												
	KRP KANYON												
	KRP KANYON 6403												
	DGO MONA REB 9403												
KRP KO ROXY 24211547008			EPD Top%	Data									
	KRP PAY DAY BJ		MARB	0.42	53%								
	KRP PAYDAY 4021		YG	-0.09	8%								
	KRP ROXIE		CW	-1	96%								
MPPA: 99	Dam Age: 05-02-2012		REA	0.00	70%								
			FAT	-0.02	7%								
			ADG	0.21	74%						0.0		
			DMI	0.54	32%								
	ProS	HB	GM	CED	BW	WW	YW	MILK	ME	HPG	CEM	STAY	
EPD	113	82	32	17	-0.1	60	95	24	-3	12	6	20	
Top%	37%	11%	80%	16%	76%	73%	75%	63%	18%	49%	62%	5%	

Lot 17 KRP HOLY MOLY NO DOUBT 4536

B	04-12-2024	A — 100% AR%											
KRP / 4536		# 5035293	Ratio	Data									
	RED SSS OLY 554T		Act. BW	99								75	
	KRP HOLY MOLY 5339		Adj. WW	107								746	
	KRP MI-BURNESS 3039		Adj. YW										
KRP HOLY PAY DAY 82213984374			SC										
	KRP KANYON 6403		Frame										
	KRP KO ROXY 2421												
	KRP PAYDAY 4021												
	BUF CRK HOBO 1961												
	RED GET ALONG WANDER 905												
	RED SSFA JOANNA 93T												
KRP O-TINA WANDA 53163485314			EPD Top%	Data									
	RED CROWFOOT OLE'S OSCAR		MARB	0.45	47%								
	KRP OSCAR'S CE-TINA 3196		YG	-0.01	21%								
	KRP CE K-4-TINA 1696		CW	8	90%								
MPPA: 102	Dam Age: 03-26-2015		REA	0.01	73%								
			FAT	-0.00	14%								
			ADG	0.22	66%						0.0		
			DMI	0.68	49%								
	ProS	HB	GM	CED	BW	WW	YW	MILK	ME	HPG	CEM	STAY	
EPD	130	93	37	17	-1.5	64	99	25	1	13	8	21	
Top%	17%	3%	80%	13%	56%	61%	63%	60%	36%	21%	31%	3%	

SIRE

KRP OLY-A K-BOOM (KABOOM) 1763

**Athletic, long, thick &
deep. Keeps working
'til the job's done.**



B 04-09-2021
KRP / 1763
RED CROWFOOT OLE'S OSCAR
RED SSS OLY 554T
RED SSS GOLD EDGE 77R
KRP OLY T'S ANSWER 86893984648
BUF CRK FINAL ANSWER W004
KRP K-STAR FA 6489
KRP K-STAR 4089
KRP KANYON 0021
KRP KANYON BEAMER 3058
KRP MISS BRIGHT 0458
KRP K-BEAMER'S PATTIE 72633783429
KRP HI PRICE 9500
KRP PRICE PATTIE 2963
KRP KANY HO 9630
MPPA: 100 Dam Age: 04-13-2017

A — 100% AR%
4526113

Ratio		Data
Act. BW	98	75
Adj. WW	100	719
Adj. YW		
SC		
Frame		
EPD Top%		Data
MARB	0.02	98%
YG	0.03	38%
CW	10	83%
REA	-0.07	80%
FAT	0.00	27%
ADG	0.15	95%
DMI	0.01	4%
		0.0

	ProS	HB	GM	CED	BW	WW	YW	MILK	ME	HPG	CEM	STAY
EPD	99	91	8	15	-4.5	49	73	27	-2	10	5	23
Top%	54%	6%	97%	28%	11%	94%	95%	36%	20%	72%	77%	1%

Lot 20

KRP KBOOM ALL-NATURAL 4191

B 04-11-2024
KRP / 4191
RED SSS OLY 554T
KRP OLY T'S ANSWER 8689
KRP K-STAR FA 6489
KRP OLY-A K-BOOM 17634526113
KRP KANYON BEAMER 3058
KRP K-BEAMER'S PATTIE 7263
KRP PRICE PATTIE 2963
BECKTON NEBULA M045
BUF CRK FINAL ANSWER W004
BUF CRK BELGA T245
KRP ANSWER'S DRAKEL 19164526241
KRP MAKE A MILL 2054
KRP MILL'S DAKEL 9176
KRP BPD BR-DAKEL 1976
MPPA: 102 Dam Age: 03-28-2021

A — 100% AR%
5035619

Ratio		Data
Act. BW	101	75
Adj. WW	102	777
Adj. YW		
SC		
Frame		
EPD Top%		Data
MARB	0.09	99%
YG	0.04	43%
CW	11	86%
REA	-0.05	83%
FAT	0.00	35%
ADG	0.17	91%
DMI	0.25	8%
		0.0

	ProS	HB	GM	CED	BW	WW	YW	MILK	ME	HPG	CEM	STAY
EPD	117	105	12	15	-3.7	54	82	28	-1	11	6	25
Top%	32%	1%	99%	30%	18%	89%	91%	27%	26%	62%	76%	1%

Lot 21**KRP MIGHTY KBOOM 4149**

B	04-19-2024										A — 100% AR%		Ratio		Data		
KRP / 4149											# 5035613		Act. BW	101	75		
	RED SSS OLY 554T										Adj. WW	102	773				
	KRP OLY T'S ANSWER 8689										Adj. YW						
	KRP K-STAR FA 6489										SC						
KRP OLY-A K-BOOM 17634526113											Frame						
	KRP KANYON BEAMER 3058										EPD Top%		Data				
	KRP K-BEAMER'S PATTIE 7263										MARB	0.14	98%				
	KRP PRICE PATTIE 2963										YG	0.02	33%				
	RED SSS OLY 554T										CW	12	84%				
	KRP OLY T'S ANSWER 8689										REA	-0.05	83%				
	KRP K-STAR FA 6489										FAT	-0.00	13%				
KRP OLY-A'S HI STAR 18494526159											ADG	0.18	89%	0.0			
	KRP MAKE A MILL 2054										DMI	0.22	7%				
	KRP MILL'S LITE STAR 8949																
	KRP MISS BRIGHT 9449																
MPPA: 100	Dam Age: 04-26-2021																
	ProS	HB	GM	CED	BW	WW	YW	MILK	ME	HPG	CEM	STAY					
EPD	110	89	20	13	-3.4	54	82	26	-2	10	5	22					
Top%	41%	4%	97%	46%	22%	89%	90%	46%	25%	75%	83%	1%					

Lot 22**KRP KBOOM KNOCK OUT 4194**

B	04-19-2024										A — 100% AR%		Ratio		Data		
KRP / 4194											# 5035631		Act. BW	99	74		
	RED SSS OLY 554T										Adj. WW	101	766				
	KRP OLY T'S ANSWER 8689										Adj. YW						
	KRP K-STAR FA 6489										SC						
KRP OLY-A K-BOOM 17634526113											Frame						
	KRP KANYON BEAMER 3058										EPD Top%		Data				
	KRP K-BEAMER'S PATTIE 7263										MARB	0.19	95%				
	KRP PRICE PATTIE 2963										YG	0.05	52%				
	KRP EPIC WANDER 6407										CW	14	79%				
	KRP EPIC KAN ANSWER 9689										REA	-0.11	90%				
	KRP K-STAR FA 6489										FAT	-0.00	19%				
KRP EA'S WATINA 19744526291											ADG	0.19	84%	0.0			
	BROWN JYJ REDEMPTION Y1334										DMI	0.42	18%				
	KRP REDEEM'S WATINA 9746																
	KRP K-MAKER'S WATINA 7496																
MPPA: 102	Dam Age: 04-16-2021																
	ProS	HB	GM	CED	BW	WW	YW	MILK	ME	HPG	CEM	STAY					
EPD	106	82	24	15	-3.7	56	86	28	1	11	6	21					
Top%	47%	8%	95%	29%	18%	86%	86%	26%	35%	62%	67%	2%					

Lot 23**KRP KBOOM EXCELLOR 4190**

B	04-15-2024										A — 100% AR%		Ratio		Data		
KRP / 4190											# 5035625		Act. BW	99	74		
	RED SSS OLY 554T										Adj. WW	98	746				
	KRP OLY T'S ANSWER 8689										Adj. YW						
	KRP K-STAR FA 6489										SC						
KRP OLY-A K-BOOM 17634526113											Frame						
	KRP KANYON BEAMER 3058										EPD Top%		Data				
	KRP K-BEAMER'S PATTIE 7263										MARB	0.10	99%				
	KRP PRICE PATTIE 2963										YG	0.06	55%				
	BECKTON NEBULA M045										CW	10	88%				
	BUF CRK FINAL ANSWER W004										REA	-0.11	90%				
	BUF CRK BELGA T245										FAT	0.01	41%				
KRP ANSWER'S E-DOC TINA 19604526275											ADG	0.17	90%	0.0			
	KRP EPIC WANDER 6407										DMI	0.25	8%				
	KRP EPIC'S DOK TINA 9660																
	KRP EXCEL TINA DOK 6260																
MPPA: 99	Dam Age: 03-25-2021																
	ProS	HB	GM	CED	BW	WW	YW	MILK	ME	HPG	CEM	STAY					
EPD	108	96	12	15	-3.9	53	80	28	-2	11	6	23					
Top%	44%	2%	99%	27%	16%	91%	92%	25%	25%	63%	71%	1%					

SIRE **KRP**
MALBEC RED
MILL 9636

**Deep bodied, masculine,
 from highly productive
 Copenhagen genetics.
 Cherry red, stamps his
 calves with shine.**



B	04-01-2019	A — 100% AR%	Ratio	Data
KRP / 9636		# 4172812	Act. BW	96 72
RED U-2 RECON 192Y			Adj. WW	103 741
RED U-2 RECKONING 149A			Adj. YW	
RED U-2 ANEXA 271Y			SC	
RED U2 MALBEC 195D3721545			Frame	
RED MINBURN COPENHAGEN 3Y				
RED U-2 MABEL 60A			EPD Top%	Data
RED U-2 MABEL 7061T			MARB	0.54 33%
BIEBER MAKE MIMI 7249			YG	-0.04 15%
KRP MAKE A MILL 2054			CW	0 96%
KRP MISS BRILLIANT 0554			REA	0.07 58%
KRP MILL'S BRITE TINA 63603564470			FAT	0.00 34%
KRP B L 7410			ADG	0.14 96%
KRP BRITE TINA 3260			DMI	0.35 18%
DGO TINA B6 260				0.0
MPPA: 99 Dam Age: 04-17-2016				

	ProS	HB	GM	CED	BW	WW	YW	MILK	ME	HPG	CEM	STAY
EPD	133	98	35	16	-3.1	52	74	28	-1	16	8	20
Top%	18%	3%	75%	25%	28%	91%	95%	34%	24%	5%	35%	5%

Lot 24 **KRP MRM EPIC PRICE 4856**

B	04-12-2024	A — 100% AR%	Ratio	Data
KRP / 4856		# 5035463	Act. BW	98 75
RED U-2 RECKONING 149A			Adj. WW	101 735
RED U2 MALBEC 195D			Adj. YW	
RED U-2 MABEL 60A			SC	
KRP MALBEC RED MILL 96364172812			Frame	
KRP MAKE A MILL 2054				
KRP MILL'S BRITE TINA 6360			EPD Top%	Data
KRP BRITE TINA 3260			MARB	0.44 48%
BECKTON EPIC U368 KM			YG	0.02 35%
KRP EPIC WANDER 6407			CW	6 93%
KRP LASSIE WANDA 4207			REA	-0.09 88%
KRP EPIC'S MONA 86563984584			FAT	0.00 29%
KRP HI PRICE 9500			ADG	0.17 91%
KRP PRICELESS MONA 656			DMI	0.47 22%
KRP KANY 566				0.0
MPPA: 101 Dam Age: 04-23-2018				

	ProS	HB	GM	CED	BW	WW	YW	MILK	ME	HPG	CEM	STAY
EPD	125	93	32	15	-2.6	56	83	28	-1	13	8	20
Top%	23%	3%	87%	25%	35%	85%	89%	23%	28%	24%	34%	3%

Lot 25

KRP MRM HI KANYON 4385

B KRP / 4385	04-14-2024		A — 100% AR% # 5035245		Ratio		Data					
	RED U-2 RECKONING 149A	RED U2 MALBEC 195D	RED U-2 MABEL 60A	KRP MALBEC RED MILL 96364172812	Act. BW	95	72					
	KRP MAKE A MILL 2054	KRP MILL'S BRITE TINA 6360	KRP BRITE TINA 3260		Adj. WW	104	719					
	KRP HI PRICE	KRP HI PRICE 9500	KRP INTY 5100		Adj. YW							
	KRP PRICE EVA 38151622617	KRP KANYON 6403	KRP KANY HO 8415		SC							
	RED EVA 4629	MPPA: 101	Dam Age: 04-13-2013		Frame							
					EPD Top%		Data					
					MARB	0.37	72%					
					YG	-0.04	15%					
					CW	7	91%					
					REA	0.06	63%					
					FAT	-0.01	10%					
					ADG	0.15	95%	0.0				
					DMI	0.36	14%					
	ProS	HB	GM	CED	BW	WW	YW	MILK	ME	HPG	CEM	STAY
EPD	130	100	30	17	-2.2	55	79	27	-3	15	9	20
Top%	18%	1%	89%	14%	43%	87%	92%	39%	22%	6%	16%	4%

Lot 26

KRP MRM RED MALBEC 4654

B KRP / 4654	04-15-2024		A — 100% AR% # 5035345		Ratio		Data					
	RED U-2 RECKONING 149A	RED U2 MALBEC 195D	RED U-2 MABEL 60A	KRP MALBEC RED MILL 96364172812	Act. BW	98	75					
	KRP MAKE A MILL 2054	KRP MILL'S BRITE TINA 6360	KRP BRITE TINA 3260		Adj. WW	98	718					
	BIEBER MAKE MIMI 7249	KRP KANYON MAKER 3853	KRP CHEROKEE MAID 8535		Adj. YW							
	KRP MISS BRILLIE K-M 60543564381	KRP B L 7410	KRP MISS BRILLIANT 0554		SC							
	KRP MILY 554	MPPA: 100	Dam Age: 04-18-2016		Frame							
					EPD Top%		Data					
					MARB	0.45	47%					
					YG	-0.01	20%					
					CW	7	92%					
					REA	0.02	71%					
					FAT	-0.00	25%					
					ADG	0.15	95%	0.0				
					DMI	0.35	13%					
	ProS	HB	GM	CED	BW	WW	YW	MILK	ME	HPG	CEM	STAY
EPD	142	104	37	16	-2.7	52	77	27	-1	12	8	23
Top%	10%	1%	80%	18%	34%	92%	94%	38%	28%	33%	31%	1%

SIRE **KRP**
RIGHT KIND
PAYER 1951
(RIGHT STUFF)

Maternally stacked genetics from our oldest Matron (17 y/o range cow). Easy fleshing, explosive growth.



B	03-27-2021	A — 100% AR#										
KRP / 1951		# 4525809	Ratio		Data							
	BECKTON LANCER F442 T		Act. BW	94	75							
	BUF CRK LANCER R017		Adj. WW	100	711							
	BUF CRK JULIET N036		Adj. YW									
BUF CRK THE RIGHT KIND U1991260155			SC									
	BUF CRK JULIAN L080		Frame									
	BUF CRK SHOSHONE R353		EPD Top%		Data							
	BUF CRK SHOSHONI 6410		MARB	0.32	70%							
	KRP BL 59626		YG	0.04	42%							
	KRP B L 7410		CW	12	79%							
	RED EVA 47		REA	0.03	64%							
KRP MISS BRILLIANT 97511327842			FAT	0.01	49%							
	KRP PAY DAY BJ		ADG	0.18	89%	0.0						
	KRP PADY 7051		DMI	-0.05	3%							
	DGO TINA 051											
MPPA: 100	Dam Age: 04-12-2009											
	ProS	HB	GM	CED	BW	WW	YW	MILK	ME	HPG	CEM	STAY
EPD	106	67	39	15	-1.9	56	84	25	-3	9	6	19
Top%	45%	26%	69%	31%	48%	84%	88%	62%	18%	89%	64%	12%

Lot 27 **KRP RIGHT HOLY RED 4872**

B	04-12-2024	A — 100% AR#										
KRP / 4872		# 5035429	Ratio		Data							
	BUF CRK LANCER R017		Act. BW	100	76							
	BUF CRK THE RIGHT KIND U199		Adj. WW	103	720							
	BUF CRK SHOSHONE R353		Adj. YW									
KRP RIGHT KIND PAYER 19514525809			SC									
	KRP B L 7410		Frame									
	KRP MISS BRILLIANT 9751		EPD Top%		Data							
	KRP PADY 7051		MARB	0.34	77%							
	RED SSS OLY 554T		YG	0.02	32%							
	KRP HOLY MOLY 5339		CW	13	82%							
	KRP MI-BURNESS 3039		REA	0.01	73%							
KRP HM SHILO STAR 81723984332			FAT	0.00	28%							
	KRP B L 7410		ADG	0.19	85%	0.0						
	KRP BR SHILO 1732		DMI	0.30	10%							
	KRP KANY 7132											
MPPA: 104	Dam Age: 04-05-2018											
	ProS	HB	GM	CED	BW	WW	YW	MILK	ME	HPG	CEM	STAY
EPD	119	81	38	14	-1.3	56	86	28	0	9	7	20
Top%	30%	9%	79%	41%	59%	84%	86%	24%	31%	88%	56%	3%

Lot 28 KRP RIGHT TOUGH MAKER 4942

B	04-17-2024	A — 100% AR%										
KRP / 4942		# 5035491	Ratio		Data							
	BUF CRK LANCER R017		Act. BW	98	75							
	BUF CRK THE RIGHT KIND U199		Adj. WW	102	709							
	BUF CRK SHOSHONE R353		Adj. YW									
KRP RIGHT KIND PAYER 19514525809			SC									
	KRP B L 7410		Frame									
	KRP MISS BRILLIANT 9751				EPD Top%		Data					
	KRP PADY 7051				MARB	0.36	74%					
	BIEBER MAKE MIMI 7249				YG	0.05	50%					
	KRP KANYON MAKER 3853				CW	16	73%					
	KRP CHEROKEE MAID 8535				REA	-0.01	77%					
KRP MAKER'S PATSY WANDA 94724172670			FAT	0.01	37%							
	RED GET ALONG WANDER 905		ADG	0.19	85%	0.0						
	KRP PATSY WANDA 4272		DMI	0.24	8%							
	KRP BRILL PAT-LASS 2720											
MPPA: 99	Dam Age: 04-17-2019											
	ProS	HB	GM	CED	BW	WW	YW	MILK	ME	HPG	CEM	STAY
EPD	131	88	43	16	-2.1	56	86	23	-1	9	8	21
Top%	17%	5%	71%	18%	44%	84%	86%	73%	27%	88%	39%	1%

Lot 29 KRP RIGHT TIGER MILL 4806

B	04-11-2024	A — 100% AR%										
KRP / 4806		# 5035425	Ratio		Data							
	BUF CRK LANCER R017		Act. BW	102	78							
	BUF CRK THE RIGHT KIND U199		Adj. WW	100	695							
	BUF CRK SHOSHONE R353		Adj. YW									
KRP RIGHT KIND PAYER 19514525809			SC									
	KRP B L 7410		Frame									
	KRP MISS BRILLIANT 9751				EPD Top%		Data					
	KRP PADY 7051				MARB	0.32	80%					
	BIEBER MAKE MIMI 7249				YG	0.01	30%					
	KRP MAKE A MILL 2054				CW	12	84%					
	KRP MISS BRILLIANT 0554				REA	0.00	75%					
KRP MILL'S BL STAR 89063984282			FAT	0.00	26%							
	KRP BL 59626		ADG	0.17	91%	0.0						
	KRP MISS BRITE 9306		DMI	0.19	6%							
	KRP 38206											
MPPA: 101	Dam Age: 04-19-2018											
	ProS	HB	GM	CED	BW	WW	YW	MILK	ME	HPG	CEM	STAY
EPD	125	90	35	14	-2.0	55	82	25	-1	10	7	22
Top%	23%	4%	84%	34%	47%	87%	90%	57%	27%	84%	60%	1%



Lot 30 **KRP RED EXCEL BUSTER 4089**

B KRP / 4089	04-16-2024								A — 100% AR%		Ratio		Data
									# 5035567		Act. BW	100	75
BECKTON EPIC U368 KM KRP EPIC WANDER 6407 KRP LASSIE WANDA 4207 KRP EPIC BUSTER 06894338991 BUF CRK FINAL ANSWER W004 KRP K-STAR FA 6489 KRP K-STAR 4089											Adj. WW	101	722
BECKTON NEBULA M045 BUF CRK FINAL ANSWER W004 BUF CRK BELGA T245 KRP ANSWER'S RED EVA 08294339081 KRP BRILLIANT LITE 9707 KRP DOC'S EVA 8469 RED EVA 4629 MPPA: 98 Dam Age: 04-02-2020											Adj. YW		
											SC		
											Frame		
											EPD Top%		Data
											MARB	0.18	96%
											YG	0.10	76%
											CW	10	87%
											REA	-0.08	87%
											FAT	0.03	77%
											ADG	0.19	85%
											DMI	0.44	19%
													0.0
											ProS	113	97
											HB	16	16
											GM	16	16
											CED	-3.5	55
											BW	85	85
											WW	28	28
											YW	-1	11
											MILK	11	7
											ME	7	22
											HPG	45%	1%
											CEM		
											STAY		
											EPD	37%	2%
											Top%	98%	20%
											Top%	21%	88%
											Top%	88%	30%
											Top%	28%	56%
											Top%	45%	1%

Lot 31 **KRP BUSTER FA-BEAMER 4971**

B KRP / 4971	04-24-2024								A — 100% AR%		Ratio		Data
									# 5035511		Act. BW	97	75
BECKTON EPIC U368 KM KRP EPIC WANDER 6407 KRP LASSIE WANDA 4207 KRP EPIC BUSTER 06894338991 BUF CRK FINAL ANSWER W004 KRP K-STAR FA 6489 KRP K-STAR 4089											Adj. WW	100	712
BECKTON NEBULA M045 BUF CRK FINAL ANSWER W004 BUF CRK BELGA T245 KRP ANSWER'S ROXIE-B 97214172864 KRP KANYON BEAMER 3058 KRP BEAMER'S ROXIE 7221 KRP KO ROXY 2421 MPPA: 100 Dam Age: 03-28-2019											Adj. YW		
											SC		
											Frame		
											EPD Top%		Data
											MARB	0.16	97%
											YG	0.10	75%
											CW	6	93%
											REA	-0.16	94%
											FAT	0.02	70%
											ADG	0.18	89%
											DMI	0.39	16%
													0.0
											ProS	117	107
											HB	10	17
											GM	17	17
											CED	-4.0	53
											BW	81	81
											WW	28	28
											YW	-3	11
											MILK	11	7
											ME	7	24
											HPG	51%	1%
											CEM		
											STAY		
											EPD	31%	1%
											Top%	99%	15%
											Top%	15%	91%
											Top%	91%	27%
											Top%	22%	57%
											Top%	51%	1%

Lot 32 **KRP HI PRICE BUSTER 4853**

B KRP / 4853	04-12-2024								A — 100% AR%		Ratio		Data
									# 5035449		Act. BW	97	75
BECKTON EPIC U368 KM KRP EPIC WANDER 6407 KRP LASSIE WANDA 4207 KRP EPIC BUSTER 06894338991 BUF CRK FINAL ANSWER W004 KRP K-STAR FA 6489 KRP K-STAR 4089											Adj. WW	98	701
BIEBER MAKE MIMI 7249 KRP KANYON MAKER 3853 KRP CHEROKEE MAID 8535 KRP MAKER'S HI SUZIE 84533984480 KRP PRICE K 2920 KRP SUZIE-PK 4253 KRP KAN SUE PRICE 2853 MPPA: 99 Dam Age: 04-07-2018											Adj. YW		
											SC		
											Frame		
											EPD Top%		Data
											MARB	0.28	87%
											YG	0.07	64%
											CW	12	84%
											REA	-0.09	88%
											FAT	0.01	49%
											ADG	0.18	87%
											DMI	0.44	19%
													0.0
											ProS	132	104
											HB	28	18
											GM	18	18
											CED	-3.9	53
											BW	82	82
											WW	26	26
											YW	-2	10
											MILK	10	8
											ME	8	24
											HPG	25%	1%
											CEM		
											STAY		
											EPD	17%	1%
											Top%	92%	9%
											Top%	16%	90%
											Top%	90%	44%
											Top%	25%	87%
											Top%	25%	1%

Lot 33 KRP HOLY VALUE MAKER 461H

B KRP / 461H	04-15-2024								A — 100% AR# # 5035353															
	RED SSS OLY 554T KRP HOLY MOLY 5339 KRP MI-BURNESS 3039 KRP HOLY PAY DAY 82213984374 KRP KANYON 6403 KRP KO ROXY 2421 KRP PAYDAY 4021 BIBER MAKE MIMI 7249 KRP KANYON MAKER 3853 KRP CHEROKEE MAID 8535 KRP MISS VALUE K-M 61H83564417 KRP KANYON KRP KANYON VALUE 1H86 MS HAMMEL T-HEART J186 MPPA: 97 Dam Age: 04-23-2016																							
												Ratio		Data										
												Act. BW	98	75										
												Adj. WW	99	692										
												Adj. YW												
												SC												
												Frame												
												EPD Top%		Data										
												MARB	0.40	56%										
												YG	-0.02	18%										
												CW	4	95%										
												REA	-0.09	88%										
												FAT	-0.01	5%										
												ADG	0.19	82%										
												DMI	0.40	16%										
														0.0										
												ProS	HB	GM	CED	BW	WW	YW	MILK	ME	HPG	CEM	STAY	
												EPD	129	94	35	18	-1.4	56	87	23	-3	10	7	22
												Top%	19%	3%	84%	11%	58%	86%	85%	76%	22%	72%	45%	1%

Lot 34 KRP HOLY MILL BOURBON 4526

B KRP / 4526	04-25-2024								A — 100% AR# # 5035303															
	RED SSS OLY 554T KRP HOLY MOLY 5339 KRP MI-BURNESS 3039 KRP HOLY PAY DAY 82213984374 KRP KANYON 6403 KRP KO ROXY 2421 KRP PAYDAY 4021 BIBER MAKE MIMI 7249 KRP MAKE A MILL 2054 KRP MISS BRILLIANT 0554 KRP CHERRY TINA M-M 52263485342 KRP CHEROKEE EXCEL KRP CE-TINA 2260 DGO TINA B6 260 MPPA: 99 Dam Age: 04-29-2015																							
												Ratio		Data										
												Act. BW	108	82										
												Adj. WW	96	671										
												Adj. YW												
												SC												
												Frame												
												EPD Top%		Data										
												MARB	0.37	72%										
												YG	-0.06	6%										
												CW	5	94%										
												REA	0.02	71%										
												FAT	-0.02	4%										
												ADG	0.19	82%										
												DMI	0.47	22%										
														0.0										
												ProS	HB	GM	CED	BW	WW	YW	MILK	ME	HPG	CEM	STAY	
												EPD	130	97	33	13	-0.4	58	89	24	-3	11	6	22
												Top%	18%	2%	86%	43%	77%	80%	82%	69%	21%	61%	69%	1%

Lot 35 KRP LUNKER HI CHIEF 4720

B KRP / 4720	04-12-2024								A — 100% AR# # 5035371															
	BIBER MAKE MIMI 7249 KRP KANYON MAKER 3853 KRP CHEROKEE MAID 8535 KRP LUNKER MAKER 01664338733 KRP CHEROKEE EXCEL KRP CHEROKEE K-MONA 1566 KRP KANY 566 KRP HI PRICE KRP HI PRICE 9500 KRP INTY 5100 KRP PRICELASS 72003783149 KRP KANYON KRP MS LASS STLSTD SPR LASS 200B MPPA: 101 Dam Age: 05-05-2017																							
												Ratio		Data										
												Act. BW	110	85										
												Adj. WW	101	721										
												Adj. YW												
												SC												
												Frame												
												EPD Top%		Data										
												MARB	0.32	80%										
												YG	0.06	59%										
												CW	16	73%										
												REA	-0.07	85%										
												FAT	0.00	33%										
												ADG	0.19	85%										
												DMI	0.51	25%										
														0.0										
												ProS	HB	GM	CED	BW	WW	YW	MILK	ME	HPG	CEM	STAY	
												EPD	132	99	33	14	-0.8	58	88	26	-4	9	7	22
												Top%	16%	2%	86%	39%	70%	81%	84%	50%	18%	88%	51%	1%

Lot 36**KRP DOC LUNKER 4795**

B	04-15-2024	A — 100% AR#										
KRP / 4795		# 5035411	Ratio		Data							
BIEBER MAKE MIMI 7249			Act. BW	104	80							
KRP KANYON MAKER 3853			Adj. WW	99	709							
KRP CHEROKEE MAID 8535			Adj. YW									
KRP LUNKER MAKER 01664338733			SC									
KRP CHEROKEE EXCEL			Frame									
KRP CHEROKEE K-MONA 1566			EPD Top%		Data							
KRP KANY 566			MARB	0.28	87%							
BECKTON NEBULA M045			YG	0.10	77%							
BUF CRK FINAL ANSWER W004			CW	15	75%							
BUF CRK BELGA T245			REA	-0.08	87%							
KRP SCARLET ANSWER 75953783641			FAT	0.02	64%							
KRP BRILLIANT LITE 9707			ADG	0.20	78%	0.0						
KRP SCARLET-D 5195			DMI	0.53	27%							
KRP BRITE K-SCARLET 1495												
MPPA: 100 Dam Age: 03-20-2017												
	ProS	HB	GM	CED	BW	WW	YW	MILK	ME	HPG	CEM	STAY
EPD	134	104	30	15	-1.9	57	89	26	-3	11	7	23
Top%	15%	1%	90%	24%	49%	82%	82%	47%	22%	58%	55%	1%

Lot 37**KRP LUNKER ANSWER 4774**

B	04-14-2024	A — 100% AR#										
KRP / 4774		# 5035401	Ratio		Data							
BIEBER MAKE MIMI 7249			Act. BW	100	77							
KRP KANYON MAKER 3853			Adj. WW	96	685							
KRP CHEROKEE MAID 8535			Adj. YW									
KRP LUNKER MAKER 01664338733			SC									
KRP CHEROKEE EXCEL			Frame									
KRP CHEROKEE K-MONA 1566			EPD Top%		Data							
KRP KANY 566			MARB	0.30	84%							
BECKTON NEBULA M045			YG	0.09	74%							
BUF CRK FINAL ANSWER W004			CW	16	73%							
BUF CRK BELGA T245			REA	-0.06	84%							
KRP FINAL TINA 75743783581			FAT	0.02	62%							
KRP KANYON MAKER 3853			ADG	0.21	73%	0.0						
KRP TINA LASS K-M 5754			DMI	0.57	31%							
KRP PADY 7054												
MPPA: 100 Dam Age: 03-26-2017												
	ProS	HB	GM	CED	BW	WW	YW	MILK	ME	HPG	CEM	STAY
EPD	139	105	34	15	-1.5	58	92	26	-3	10	7	24
Top%	11%	1%	85%	25%	56%	81%	78%	50%	22%	87%	56%	1%

Lot 38**KRP LUNKER TIMES TWO 4735**

B	04-20-2024	A — 100% AR#										
KRP / 4735		# 5035385	Ratio		Data							
BIEBER MAKE MIMI 7249			Act. BW	104	80							
KRP KANYON MAKER 3853			Adj. WW	100	714							
KRP CHEROKEE MAID 8535			Adj. YW									
KRP LUNKER MAKER 01664338733			SC									
KRP CHEROKEE EXCEL			Frame									
KRP CHEROKEE K-MONA 1566			EPD Top%		Data							
KRP KANY 566			MARB	0.37	72%							
BIEBER MAKE MIMI 7249			YG	0.06	54%							
KRP MAKE A MILL 2054			CW	17	71%							
KRP MISS BRILLIANT 0554			REA	-0.02	79%							
KRP MILL'S ELLA 71753783353			FAT	0.01	37%							
KRP KANYON 6403			ADG	0.21	75%	0.0						
KRP KO PD-ELLA 1735			DMI	0.62	39%							
KRP PADY 7135												
MPPA: 101 Dam Age: 04-24-2017												
	ProS	HB	GM	CED	BW	WW	YW	MILK	ME	HPG	CEM	STAY
EPD	136	97	39	15	-0.4	60	94	24	-2	9	7	23
Top%	13%	2%	78%	32%	77%	73%	75%	67%	24%	90%	55%	1%

Lot 39 KRP RIGHT FA-JUSTICE 4828

B KRP / 4828	04-16-2024								A — 100% AR# # 5035467		Ratio		Data																																				
	BUF CRK LANCER R017 BUF CRK THE RIGHT KIND U199 BUF CRK SHOSHONE R353 KRP RIGHT KIND PAYER 19514525809 KRP B L 7410 KRP MISS BRILLIANT 9751 KRP PADY 7051 BECKTON NEBULA M045 BUF CRK FINAL ANSWER W004 BUF CRK BELGA T245 KRP PRAIRE FIRE FA 86283984638 FRITZ JUSTICE 8013 KRP PRAIRE FIRE 6228 KRP BURNT SHOLO 2829 MPPA: 97 Dam Age: 03-25-2018										Act. BW	97	74																																				
										Adj. WW	98	684																																					
										Adj. YW																																							
										SC																																							
										Frame																																							
										EPD Top%		Data																																					
										MARB	0.25	90%																																					
										YG	0.07	60%																																					
										CW	11	85%																																					
										REA	-0.03	80%																																					
										FAT	0.02	64%																																					
										ADG	0.20	82%																																					
										DMI	0.25	8%																																					
												0.0																																					
<table border="1"> <tr> <td>ProS</td> <td>HB</td> <td>GM</td> <td>CED</td> <td>BW</td> <td>WW</td> <td>YW</td> <td>MILK</td> <td>ME</td> <td>HPG</td> <td>CEM</td> <td>STAY</td> </tr> <tr> <td>EPD</td> <td>111</td> <td>83</td> <td>28</td> <td>15</td> <td>-2.6</td> <td>58</td> <td>89</td> <td>24</td> <td>-1</td> <td>9</td> <td>7</td> <td>21</td> </tr> <tr> <td>Top%</td> <td>40%</td> <td>8%</td> <td>91%</td> <td>28%</td> <td>35%</td> <td>81%</td> <td>83%</td> <td>64%</td> <td>26%</td> <td>95%</td> <td>60%</td> <td>2%</td> </tr> </table>												ProS	HB	GM	CED	BW	WW	YW	MILK	ME	HPG	CEM	STAY	EPD	111	83	28	15	-2.6	58	89	24	-1	9	7	21	Top%	40%	8%	91%	28%	35%	81%	83%	64%	26%	95%	60%	2%
ProS	HB	GM	CED	BW	WW	YW	MILK	ME	HPG	CEM	STAY																																						
EPD	111	83	28	15	-2.6	58	89	24	-1	9	7	21																																					
Top%	40%	8%	91%	28%	35%	81%	83%	64%	26%	95%	60%	2%																																					

Lot 40 KRP RIGHT RED MILL 4071

B KRP / 4071	04-17-2024								A — 100% AR# # 5035525		Ratio		Data																																				
	BUF CRK LANCER R017 BUF CRK THE RIGHT KIND U199 BUF CRK SHOSHONE R353 KRP RIGHT KIND PAYER 19514525809 KRP B L 7410 KRP MISS BRILLIANT 9751 KRP PADY 7051 BIEBER MAKE MIMI 7249 KRP MAKE A MILL 2054 KRP MISS BRILLIANT 0554 KRP MILL'S PADY ROXIE 01214338757 KRP KANYON 6403 KRP KO BL-PD ROXIE 1721 KRP MISS BL 7421 MPPA: 100 Dam Age: 04-21-2020										Act. BW	102	76																																				
										Adj. WW	103	717																																					
										Adj. YW																																							
										SC																																							
										Frame																																							
										EPD Top%		Data																																					
										MARB	0.32	80%																																					
										YG	0.01	30%																																					
										CW	12	83%																																					
										REA	0.01	73%																																					
										FAT	0.00	28%																																					
										ADG	0.18	87%																																					
										DMI	0.22	7%																																					
												0.0																																					
<table border="1"> <tr> <td>ProS</td> <td>HB</td> <td>GM</td> <td>CED</td> <td>BW</td> <td>WW</td> <td>YW</td> <td>MILK</td> <td>ME</td> <td>HPG</td> <td>CEM</td> <td>STAY</td> </tr> <tr> <td>EPD</td> <td>123</td> <td>89</td> <td>34</td> <td>14</td> <td>-0.9</td> <td>60</td> <td>89</td> <td>24</td> <td>-2</td> <td>10</td> <td>6</td> <td>22</td> </tr> <tr> <td>Top%</td> <td>24%</td> <td>4%</td> <td>85%</td> <td>38%</td> <td>67%</td> <td>76%</td> <td>83%</td> <td>70%</td> <td>23%</td> <td>77%</td> <td>74%</td> <td>1%</td> </tr> </table>												ProS	HB	GM	CED	BW	WW	YW	MILK	ME	HPG	CEM	STAY	EPD	123	89	34	14	-0.9	60	89	24	-2	10	6	22	Top%	24%	4%	85%	38%	67%	76%	83%	70%	23%	77%	74%	1%
ProS	HB	GM	CED	BW	WW	YW	MILK	ME	HPG	CEM	STAY																																						
EPD	123	89	34	14	-0.9	60	89	24	-2	10	6	22																																					
Top%	24%	4%	85%	38%	67%	76%	83%	70%	23%	77%	74%	1%																																					

Lot 41 KRP RIGHT BOURBON 4730

B KRP / 4730	04-12-2024								A — 100% AR# # 5035395		Ratio		Data																																				
	BUF CRK LANCER R017 BUF CRK THE RIGHT KIND U199 BUF CRK SHOSHONE R353 KRP RIGHT KIND PAYER 19514525809 KRP B L 7410 KRP MISS BRILLIANT 9751 KRP PADY 7051 KRP BRILLIANT LITE 9707 KRP DOK 3168 KRP KO PD-PRIMROSE 1768 KRP DOK'S BRITE TINA 73603783449 KRP B L 7410 KRP BRITE TINA 3260 DGO TINA B6 260 MPPA: 100 Dam Age: 05-03-2017										Act. BW	98	75																																				
										Adj. WW	100	697																																					
										Adj. YW																																							
										SC																																							
										Frame																																							
										EPD Top%		Data																																					
										MARB	0.26	89%																																					
										YG	0.01	30%																																					
										CW	9	90%																																					
										REA	-0.04	82%																																					
										FAT	-0.00	25%																																					
										ADG	0.16	94%																																					
										DMI	0.12	4%																																					
												0.0																																					
<table border="1"> <tr> <td>ProS</td> <td>HB</td> <td>GM</td> <td>CED</td> <td>BW</td> <td>WW</td> <td>YW</td> <td>MILK</td> <td>ME</td> <td>HPG</td> <td>CEM</td> <td>STAY</td> </tr> <tr> <td>EPD</td> <td>107</td> <td>80</td> <td>27</td> <td>15</td> <td>-1.6</td> <td>53</td> <td>78</td> <td>26</td> <td>-1</td> <td>12</td> <td>7</td> <td>20</td> </tr> <tr> <td>Top%</td> <td>45%</td> <td>9%</td> <td>92%</td> <td>28%</td> <td>54%</td> <td>91%</td> <td>94%</td> <td>49%</td> <td>27%</td> <td>49%</td> <td>49%</td> <td>6%</td> </tr> </table>												ProS	HB	GM	CED	BW	WW	YW	MILK	ME	HPG	CEM	STAY	EPD	107	80	27	15	-1.6	53	78	26	-1	12	7	20	Top%	45%	9%	92%	28%	54%	91%	94%	49%	27%	49%	49%	6%
ProS	HB	GM	CED	BW	WW	YW	MILK	ME	HPG	CEM	STAY																																						
EPD	107	80	27	15	-1.6	53	78	26	-1	12	7	20																																					
Top%	45%	9%	92%	28%	54%	91%	94%	49%	27%	49%	49%	6%																																					

Lot 42 KRP RIGHT EXCEL DOK 4753

B 04-17-2024 A — 100% AR%
KRP / 4753 # 5035387
 BUF CRK LANCER R017
 BUF CRK THE RIGHT KIND U199
 BUF CRK SHOSHONE R353
KRP RIGHT KIND PAYER 19514525809
 KRP B L 7410
 KRP MISS BRILLIANT 9751
 KRP PADY 7051

 KRP BRILLIANT LITE 9707
 KRP DOK 3168
 KRP KO PD-PRIMROSE 1768
KRP DOK'S SUE 71533783363
 KRP B L 7410
 KRP BR CE-KAN SUE 1853
 KRP CHEROKEE MAID 8535
 MPPA: 99 Dam Age: 04-17-2017

	Ratio	Data	
Act. BW	104	79	
Adj. WW	99	691	
Adj. YW			
SC			
Frame			
	EPD	Top%	Data
MARB	0.27	88%	
YG	0.01	31%	
CW	10	87%	
REA	-0.03	80%	
FAT	0.00	26%	
ADG	0.15	95%	0.0
DMI	0.04	2%	

	ProS	HB	GM	CED	BW	WW	YW	MILK	ME	HPG	CEM	STAY
EPD	112	81	31	15	-2.1	51	75	25	0	11	7	21
Top%	39%	9%	89%	31%	44%	94%	95%	52%	29%	69%	60%	3%



Lot 45**KRP LUNKER'S OL ROXIE 5871**

C	04-19-2025	A — 100% AR%										
KRP / 5871		# 5206835	Ratio		Data							
BIEBER MAKE MIMI 7249			Act. BW	102	73							
KRP KANYON MAKER 3853			Adj. WW	102	654							
KRP CHEROKEE MAID 8535			Adj. YW									
KRP LUNKER MAKER 01664338733			SC									
KRP CHEROKEE EXCEL			Frame									
KRP CHEROKEE K-MONA 1566			EPD Top%		Data							
KRP KANY 566			MARB	0.40	56%							
RED SSS OLY 554T			YG	0.10	75%							
KRP OLY'S BRITE LITE 5165			CW	20	62%							
KRP BR KO-ANDREA 1856			REA	-0.06	84%							
KRP OL ROXIE WANDA 84713984496			FAT	0.01	49%							
RED GET ALONG WANDER 905			ADG	0.23	62%							0.0
KRP ROXIE WANDA 4721			DMI	0.73	53%							
KRP MISS BL 7421												
MPPA: 101 Dam Age: 04-03-2018												
	ProS	HB	GM	CED	BW	WW	YW	MILK	ME	HPG	CEM	STAY
EPD	139	97	43	14	-0.5	62	99	24	-1	11	7	22
Top%	11%	2%	71%	33%	75%	67%	64%	70%	28%	68%	44%	1%

Lot 46**KRP LUNKER'S MONA 5766**

C	04-20-2025	A — 100% AR%										
KRP / 5766		# 5206781	Ratio		Data							
BIEBER MAKE MIMI 7249			Act. BW	102	73							
KRP KANYON MAKER 3853			Adj. WW	99	656							
KRP CHEROKEE MAID 8535			Adj. YW									
KRP LUNKER MAKER 01664338733			SC									
KRP CHEROKEE EXCEL			Frame									
KRP CHEROKEE K-MONA 1566			EPD Top%		Data							
KRP KANY 566			MARB	0.36	74%							
KRP BRILLIANT LITE 9707			YG	0.07	60%							
KRP DOK 3168			CW	15	75%							
KRP KO PD-PRIMROSE 1768			REA	-0.05	83%							
KRP DOK'S MONA 73563783451			FAT	0.01	43%							
KRP CHEROKEE EXCEL			ADG	0.19	83%							0.0
KRP K-MONA 3566			DMI	0.56	29%							
KRP KANY 566												
MPPA: 101 Dam Age: 04-27-2017												
	ProS	HB	GM	CED	BW	WW	YW	MILK	ME	HPG	CEM	STAY
EPD	130	94	36	16	-0.6	57	88	26	-2	11	7	22
Top%	18%	3%	82%	22%	74%	83%	84%	47%	24%	64%	41%	1%

Lot 47**KRP LUNKER'S ANDREA 5786**

C	04-23-2025	A — 100% AR%										
KRP / 5786		# 5206785	Ratio		Data							
BIEBER MAKE MIMI 7249			Act. BW	100	72							
KRP KANYON MAKER 3853			Adj. WW	101	650							
KRP CHEROKEE MAID 8535			Adj. YW									
KRP LUNKER MAKER 01664338733			SC									
KRP CHEROKEE EXCEL			Frame									
KRP CHEROKEE K-MONA 1566			EPD Top%		Data							
KRP KANY 566			MARB	0.39	63%							
RED SSS OLY 554T			YG	0.09	71%							
KRP OLY'S BRITE LITE 5165			CW	20	60%							
KRP BR KO-ANDREA 1856			REA	-0.04	82%							
KRP O-ANDREA 75863783593			FAT	0.01	47%							
RED GET ALONG WANDER 905			ADG	0.23	62%							0.0
KRP O-ANDREA WANDA 5386			DMI	0.67	47%							
KRP PRICE ANDREA 3856												
MPPA: 98 Dam Age: 04-11-2017												
	ProS	HB	GM	CED	BW	WW	YW	MILK	ME	HPG	CEM	STAY
EPD	133	89	44	16	-1.0	62	98	22	-1	11	8	20
Top%	15%	4%	69%	21%	66%	67%	66%	83%	25%	60%	29%	4%

Lot 48 **KRP HOLY'S TINA-D 5660**

C KRP / 5660	04-12-2025								A — 100% AR#		Ratio		Data																																						
									# 5206745		Act. BW	101	73																																						
RED SSS OLY 554T KRP HOLY MOLY 5339 KRP MI-BURNESS 3039 KRP HOLY PAY DAY 82213984374 KRP KANYON 6403 KRP KO ROXY 2421 KRP PAYDAY 4021 KRP BRILLIANT LITE 9707 KRP DOK 3168 KRP KO PD-PRIMROSE 1768 KRP EXCEL TINA DOK 62603564432 KRP CHEROKEE EXCEL KRP CE-TINA 2260 DGO TINA B6 260 MPPA: 101 Dam Age: 04-01-2016											Adj. WW	103	672																																						
											Adj. YW																																								
											SC																																								
											Frame																																								
											EPD Top%		Data																																						
											MARB	0.31	82%																																						
											YG	-0.06	6%																																						
											CW	5	95%																																						
											REA	0.00	75%																																						
											FAT	-0.02	4%																																						
											ADG	0.19	85%	0.0																																					
											DMI	0.47	21%																																						
<table border="1"> <tr> <td></td> <td>ProS</td> <td>HB</td> <td>GM</td> <td>CED</td> <td>BW</td> <td>WW</td> <td>YW</td> <td>MILK</td> <td>ME</td> <td>HPG</td> <td>CEM</td> <td>STAY</td> </tr> <tr> <td>EPD</td> <td>114</td> <td>89</td> <td>26</td> <td>16</td> <td>-0.3</td> <td>58</td> <td>88</td> <td>26</td> <td>-1</td> <td>12</td> <td>7</td> <td>21</td> </tr> <tr> <td>Top%</td> <td>35%</td> <td>4%</td> <td>93%</td> <td>18%</td> <td>79%</td> <td>79%</td> <td>83%</td> <td>45%</td> <td>26%</td> <td>40%</td> <td>47%</td> <td>3%</td> </tr> </table>														ProS	HB	GM	CED	BW	WW	YW	MILK	ME	HPG	CEM	STAY	EPD	114	89	26	16	-0.3	58	88	26	-1	12	7	21	Top%	35%	4%	93%	18%	79%	79%	83%	45%	26%	40%	47%	3%
	ProS	HB	GM	CED	BW	WW	YW	MILK	ME	HPG	CEM	STAY																																							
EPD	114	89	26	16	-0.3	58	88	26	-1	12	7	21																																							
Top%	35%	4%	93%	18%	79%	79%	83%	45%	26%	40%	47%	3%																																							

Lot 49 **KRP HOLY'S P-MONA 5656**

C KRP / 5656	04-15-2025								A — 100% AR#		Ratio		Data																																						
									# 5206721		Act. BW	97	70																																						
RED SSS OLY 554T KRP HOLY MOLY 5339 KRP MI-BURNESS 3039 KRP HOLY PAY DAY 82213984374 KRP KANYON 6403 KRP KO ROXY 2421 KRP PAYDAY 4021 KRP HI PRICE KRP HI PRICE 9500 KRP INTY 5100 KRP PRICELESS MONA 6563564305 KRP KANYON KRP KANY 566 DGO MONA TM 066 MPPA: 100 Dam Age: 04-14-2016											Adj. WW	100	658																																						
											Adj. YW																																								
											SC																																								
											Frame																																								
											EPD Top%		Data																																						
											MARB	0.31	82%																																						
											YG	-0.04	14%																																						
											CW	5	94%																																						
											REA	-0.05	83%																																						
											FAT	-0.02	3%																																						
											ADG	0.19	83%	0.0																																					
											DMI	0.46	21%																																						
<table border="1"> <tr> <td></td> <td>ProS</td> <td>HB</td> <td>GM</td> <td>CED</td> <td>BW</td> <td>WW</td> <td>YW</td> <td>MILK</td> <td>ME</td> <td>HPG</td> <td>CEM</td> <td>STAY</td> </tr> <tr> <td>EPD</td> <td>120</td> <td>95</td> <td>26</td> <td>17</td> <td>-0.4</td> <td>60</td> <td>90</td> <td>24</td> <td>-4</td> <td>11</td> <td>7</td> <td>22</td> </tr> <tr> <td>Top%</td> <td>27%</td> <td>2%</td> <td>93%</td> <td>15%</td> <td>77%</td> <td>75%</td> <td>80%</td> <td>64%</td> <td>19%</td> <td>60%</td> <td>49%</td> <td>1%</td> </tr> </table>														ProS	HB	GM	CED	BW	WW	YW	MILK	ME	HPG	CEM	STAY	EPD	120	95	26	17	-0.4	60	90	24	-4	11	7	22	Top%	27%	2%	93%	15%	77%	75%	80%	64%	19%	60%	49%	1%
	ProS	HB	GM	CED	BW	WW	YW	MILK	ME	HPG	CEM	STAY																																							
EPD	120	95	26	17	-0.4	60	90	24	-4	11	7	22																																							
Top%	27%	2%	93%	15%	77%	75%	80%	64%	19%	60%	49%	1%																																							

Lot 50 **KRP HOLYS PRICELESS 5521**

C KRP / 5521	04-20-2025								A — 100% AR#		Ratio		Data																																						
									# 5206681		Act. BW	101	73																																						
RED SSS OLY 554T KRP HOLY MOLY 5339 KRP MI-BURNESS 3039 KRP HOLY PAY DAY 82213984374 KRP KANYON 6403 KRP KO ROXY 2421 KRP PAYDAY 4021 KRP HI PRICE KRP HI PRICE 9500 KRP INTY 5100 KRP PRICELESS KANY 59213485257 KRP KANYON KRP KANY 9021 KRP ROXIE MPPA: 102 Dam Age: 04-23-2015											Adj. WW		638																																						
											Adj. YW																																								
											SC																																								
											Frame																																								
											EPD Top%		Data																																						
											MARB	0.33	79%																																						
											YG	-0.04	14%																																						
											CW	4	95%																																						
											REA	-0.06	84%																																						
											FAT	-0.02	4%																																						
											ADG	0.18	89%	0.0																																					
											DMI	0.40	16%																																						
<table border="1"> <tr> <td></td> <td>ProS</td> <td>HB</td> <td>GM</td> <td>CED</td> <td>BW</td> <td>WW</td> <td>YW</td> <td>MILK</td> <td>ME</td> <td>HPG</td> <td>CEM</td> <td>STAY</td> </tr> <tr> <td>EPD</td> <td>122</td> <td>96</td> <td>26</td> <td>15</td> <td>-0.7</td> <td>57</td> <td>85</td> <td>26</td> <td>-4</td> <td>12</td> <td>6</td> <td>22</td> </tr> <tr> <td>Top%</td> <td>26%</td> <td>2%</td> <td>93%</td> <td>26%</td> <td>73%</td> <td>83%</td> <td>87%</td> <td>49%</td> <td>20%</td> <td>42%</td> <td>62%</td> <td>1%</td> </tr> </table>														ProS	HB	GM	CED	BW	WW	YW	MILK	ME	HPG	CEM	STAY	EPD	122	96	26	15	-0.7	57	85	26	-4	12	6	22	Top%	26%	2%	93%	26%	73%	83%	87%	49%	20%	42%	62%	1%
	ProS	HB	GM	CED	BW	WW	YW	MILK	ME	HPG	CEM	STAY																																							
EPD	122	96	26	15	-0.7	57	85	26	-4	12	6	22																																							
Top%	26%	2%	93%	26%	73%	83%	87%	49%	20%	42%	62%	1%																																							

Lot 51**KRP HOLYS PATSY 5572**

C	04-20-2025	A — 100% AR#										
KRP / 5572		# 5206697	Ratio		Data							
	RED SSS OLY 554T		Act. BW	100	72							
	KRP HOLY MOLY 5339		Adj. WW	100	629							
	KRP MI-BURNESS 3039		Adj. YW									
KRP HOLY PAY DAY 82213984374			SC									
	KRP KANYON 6403		Frame									
	KRP KO ROXY 2421		EPD Top%		Data							
	KRP PAYDAY 4021		MARB	0.40	56%							
	BIEBER MAKE MIMI 7249		YG	-0.04	11%							
	KRP MAKE A MILL 2054		CW	6	93%							
	KRP MISS BRILLIANT 0554		REA	0.00	75%							
KRP PATSY LASS M-M 52723485330			FAT	-0.01	5%							
	KRP B L 7410		ADG	0.19	85%	0.0						
	KRP BRILL PAT-LASS 2720		DMI	0.47	22%							
	KRP PATSY 7220											
MPPA: 99	Dam Age: 04-24-2015											
	ProS	HB	GM	CED	BW	WW	YW	MILK	ME	HPG	CEM	STAY
EPD	128	94	34	16	-0.9	57	87	24	-1	11	7	22
Top%	19%	3%	84%	24%	67%	82%	85%	65%	27%	58%	55%	1%

Lot 52**KRP HOLY'S BRITE SUE 5655**

C	04-24-2025	A — 100% AR#										
KRP / 5655		# 5206743	Ratio		Data							
	RED SSS OLY 554T		Act. BW	97	70							
	KRP HOLY MOLY 5339		Adj. WW	100	628							
	KRP MI-BURNESS 3039		Adj. YW									
KRP HOLY PAY DAY 82213984374			SC									
	KRP KANYON 6403		Frame									
	KRP KO ROXY 2421		EPD Top%		Data							
	KRP PAYDAY 4021		MARB	0.31	82%							
	BIEBER MAKE MIMI 7249		YG	-0.03	16%							
	KRP KANYON MAKER 3853		CW	6	93%							
	KRP CHEROKEE MAID 8535		REA	-0.07	85%							
KRP BRITE SUE K-M 61553564398			FAT	-0.02	3%							
	KRP BL 59626		ADG	0.19	83%	0.0						
	KRP BRITE K-SUE 1535		DMI	0.46	21%							
	KRP KANY 59305											
MPPA: 100	Dam Age: 04-14-2016											
	ProS	HB	GM	CED	BW	WW	YW	MILK	ME	HPG	CEM	STAY
EPD	132	103	29	18	-1.4	55	86	24	-2	11	7	23
Top%	16%	1%	91%	11%	58%	86%	86%	67%	23%	60%	41%	1%

Sire of Lots 53-57: KRP OLY-A K-ABOOM 1763 #4526113 Page 18**Lot 53****KRP KA BOOM W-LASS 5807**

C	04-09-2025	A — 100% AR#										
KRP / 5807		# 5206823	Ratio		Data							
	RED SSS OLY 554T		Act. BW	103	75							
	KRP OLY T'S ANSWER 8689		Adj. WW	105	665							
	KRP K-STAR FA 6489		Adj. YW									
KRP OLY-A K-BOOM 17634526113			SC									
	KRP KANYON BEAMER 3058		Frame									
	KRP K-BEAMER'S PATTIE 7263		EPD Top%		Data							
	KRP PRICE PATTIE 2963		MARB	0.22	93%							
	BIEBER MAKE MIMI 7249		YG	0.05	50%							
	KRP KANYON MAKER 3853		CW	17	70%							
	KRP CHEROKEE MAID 8535		REA	-0.04	82%							
KRP MAKER WANDALASS 84073984466			FAT	0.00	28%							
	RED GET ALONG WANDER 905		ADG	0.18	86%	0.0						
	KRP LASSIE WANDA 4207		DMI	0.35	13%							
	KRP CE LASS 2207											
MPPA: 103	Dam Age: 04-20-2018											
	ProS	HB	GM	CED	BW	WW	YW	MILK	ME	HPG	CEM	STAY
EPD	121	92	29	14	-3.1	57	86	27	0	9	6	23
Top%	27%	3%	90%	34%	26%	83%	86%	40%	32%	88%	73%	1%

Lot 54**KRP KA BOOM'S KANY 5926**

C	04-09-2025											A — 100% AR%			
KRP / 5926												# 5206851			
		RED SSS OLY 554T											Ratio	Data	
		KRP OLY T'S ANSWER 8689											Act. BW	99	72
		KRP K-STAR FA 6489											Adj. WW	99	628
		KRP OLY-A K-BOOM 17634526113											Adj. YW		
		KRP KANYON BEAMER 3058											SC		
		KRP K-BEAMER'S PATTIE 7263											Frame		
		KRP PRICE PATTIE 2963													
		KRP B L 7410												EPD Top%	Data
		KRP BRILLIANT LITE 9707											MARB	0.12	98%
		KRP PATSY 7207											YG	0.02	33%
		KRP DOC'S KANY 96264172484											CW	8	91%
		KRP KANYON											REA	-0.12	91%
		KRP KANY 6026											FAT	-0.01	10%
		KRP BURGUNDY											ADG	0.14	97%
		MPPA: 100 Dam Age: 04-12-2019											DMI	0.08	3%
															0.0
		ProS	HB	GM	CED	BW	WW	YW	MILK	ME	HPG	CEM	STAY		
		EPD	97	84	13	16	-3.3	48	71	27	0	12	7	21	
		Top%	60%	7%	99%	22%	24%	96%	97%	35%	31%	50%	60%	2%	

Lot 55**KRP KA BOOM'S E-STAR 5606**

C	04-10-2025											A — 100% AR%			
KRP / 5606												# 5206753			
		RED SSS OLY 554T											Ratio	Data	
		KRP OLY T'S ANSWER 8689											Act. BW	99	71
		KRP K-STAR FA 6489											Adj. WW	98	619
		KRP OLY-A K-BOOM 17634526113											Adj. YW		
		KRP KANYON BEAMER 3058											SC		
		KRP K-BEAMER'S PATTIE 7263											Frame		
		KRP PRICE PATTIE 2963													
		BECKTON EPIC KM M115												EPD Top%	Data
		BECKTON EPIC U368 KM											MARB	0.24	91%
		BECKTON BELGA M050 EP											YG	0.06	58%
		KRP EPIC'S STAR 64063564511											CW	8	91%
		KRP CHEROKEE EXCEL											REA	-0.18	95%
		KRP SUPER STAR-CE 4506											FAT	0.00	33%
		KRP KANY 58206											ADG	0.16	93%
		MPPA: 100 Dam Age: 03-27-2016											DMI	0.20	6%
															0.0
		ProS	HB	GM	CED	BW	WW	YW	MILK	ME	HPG	CEM	STAY		
		EPD	110	87	24	16	-4.3	48	74	29	-3	11	7	21	
		Top%	40%	5%	95%	21%	12%	96%	96%	18%	22%	69%	49%	2%	

Lot 56**KRP KA BOOM'S PRICELASS 5062**

C	04-15-2025											A — 100% AR%			
KRP / 5062												# 5206923			
		RED SSS OLY 554T											Ratio	Data	
		KRP OLY T'S ANSWER 8689											Act. BW	99	72
		KRP K-STAR FA 6489											Adj. WW	101	637
		KRP OLY-A K-BOOM 17634526113											Adj. YW		
		KRP KANYON BEAMER 3058											SC		
		KRP K-BEAMER'S PATTIE 7263											Frame		
		KRP PRICE PATTIE 2963													
		BECKTON EPIC U368 KM												EPD Top%	Data
		KRP EPIC WANDER 6407											MARB	0.18	96%
		KRP LASSIE WANDA 4207											YG	0.06	54%
		KRP EPIC'S PRICELASS 06204338943											CW	11	86%
		KRP HI PRICE 9500											REA	-0.16	94%
		KRP PRICELASS 6200											FAT	-0.00	25%
		KRP MS LASS											ADG	0.17	92%
		MPPA: 100 Dam Age: 04-11-2020											DMI	0.26	8%
															0.0
		ProS	HB	GM	CED	BW	WW	YW	MILK	ME	HPG	CEM	STAY		
		EPD	106	87	19	15	-3.3	53	80	28	-2	10	7	21	
		Top%	47%	5%	97%	28%	24%	91%	92%	30%	25%	81%	58%	1%	

Lot 57**KRP KAB BOOM'S TINA 5659**

C	04-17-2025											A — 100% AR%	Ratio	Data	
KRP / 5659												# 5206737	Act. BW	104	75
													Adj. WW	97	613
													Adj. YW		
													SC		
													Frame		
													EPD Top%	Data	
												MARB	0.18	96%	
												YG	0.02	33%	
												CW	12	84%	
												REA	-0.06	84%	
												FAT	-0.01	10%	
												ADG	0.17	91%	0.0
												DMI	0.31	11%	
		ProS	HB	GM	CED	BW	WW	YW	MILK	ME	HPG	CEM	STAY		
		EPD	121	98	22	13	-2.5	53	80	26	0	10	5	24	
		Top%	27%	2%	96%	50%	37%	91%	92%	42%	29%	76%	83%	1%	

Sire of Lots 58-62: KRP EPIC BUSTER 0689 #4338991 Page 9**Lot 58****KRP BUSTER'S W-ANDREA 5084**

C	04-11-2025											A — 100% AR%	Ratio	Data	
KRP / 5084												# 5206945	Act. BW	97	70
													Adj. WW	99	631
													Adj. YW		
													SC		
													Frame		
													EPD Top%	Data	
												MARB	0.29	85%	
												YG	0.07	61%	
												CW	12	84%	
												REA	0.00	75%	
												FAT	0.02	70%	
												ADG	0.19	83%	0.0
												DMI	0.53	27%	
		ProS	HB	GM	CED	BW	WW	YW	MILK	ME	HPG	CEM	STAY		
		EPD	127	101	27	17	-3.5	56	87	28	1	13	8	22	
		Top%	20%	1%	93%	15%	21%	84%	85%	30%	33%	25%	27%	1%	

Lot 59**KRP BUSTER'S ROXIE 5954**

C	04-11-2025											A — 100% AR%	Ratio	Data	
KRP / 5954												# 5206877	Act. BW	102	73
													Adj. WW	99	628
													Adj. YW		
													SC		
													Frame		
													EPD Top%	Data	
												MARB	0.31	82%	
												YG	0.09	74%	
												CW	11	86%	
												REA	-0.11	90%	
												FAT	0.02	66%	
												ADG	0.19	85%	0.0
												DMI	0.47	22%	
		ProS	HB	GM	CED	BW	WW	YW	MILK	ME	HPG	CEM	STAY		
		EPD	129	101	28	17	-3.3	54	84	25	0	11	8	23	
		Top%	18%	1%	91%	15%	24%	89%	89%	54%	30%	69%	34%	1%	

Lot 60**KRP BUSTER'S EXPO GIRL 5824**

C	04-13-2025	A — 100% AR%										
KRP / 5824		# 5206819	Ratio		Data							
BECKTON EPIC U368 KM			Act. BW	102	73							
KRP EPIC WANDER 6407			Adj. WW	101	644							
KRP LASSIE WANDA 4207			Adj. YW									
KRP EPIC BUSTER 06894338991			SC									
BUF CRK FINAL ANSWER W004			Frame									
KRP K-STAR FA 6489			EPD Top%		Data							
KRP K-STAR 4089			MARB	0.30	84%							
RED SSS OLY 554T			YG	0.07	63%							
KRP HOLY MOLY 5339			CW	11	85%							
KRP MI-BURNESS 3039			REA	-0.08	87%							
KRP HM BRITE EXPO 83243984430			FAT	0.01	52%							
KRP B L 7410			ADG	0.20	79%	0.0						
KRP BRITE K-EXPO 3624			DMI	0.54	28%							
KRP KANY 6024												
MPPA: 101 Dam Age: 04-17-2018												
	ProS	HB	GM	CED	BW	WW	YW	MILK	ME	HPG	CEM	STAY
EPD	124	95	29	15	-2.3	57	89	27	1	11	8	22
Top%	24%	2%	91%	27%	41%	84%	83%	35%	36%	57%	39%	1%

Lot 61**KRP BUSTER'S OW-TINA 5052**

C	04-16-2025	A — 100% AR%										
KRP / 5052		# 5206917	Ratio		Data							
BECKTON EPIC U368 KM			Act. BW	100	72							
KRP EPIC WANDER 6407			Adj. WW	102	655							
KRP LASSIE WANDA 4207			Adj. YW									
KRP EPIC BUSTER 06894338991			SC									
BUF CRK FINAL ANSWER W004			Frame									
KRP K-STAR FA 6489			EPD Top%		Data							
KRP K-STAR 4089			MARB	0.26	89%							
KRP OLY'S BRITE LITE 5165			YG	0.09	73%							
KRP OLY'S WANDER 7500			CW	14	79%							
KRP B-TINA WANDA 5360			REA	-0.05	83%							
KRP OLY-W'S TINA MILL 05264338921			FAT	0.02	70%							
KRP MAKE A MILL 2054			ADG	0.20	80%	0.0						
KRP CHERRY TINA M-M 5226			DMI	0.65	45%							
KRP CE-TINA 2260												
MPPA: 102 Dam Age: 04-08-2020												
	ProS	HB	GM	CED	BW	WW	YW	MILK	ME	HPG	CEM	STAY
EPD	125	102	23	16	-2.8	59	91	28	1	11	8	23
Top%	22%	1%	95%	23%	32%	78%	80%	30%	33%	56%	34%	1%

Lot 62**KRP BUSTER'S GINGER 5025**

C	04-18-2025	A — 100% AR%										
KRP / 5025		# 5206905	Ratio		Data							
BECKTON EPIC U368 KM			Act. BW	97	69							
KRP EPIC WANDER 6407			Adj. WW	101	667							
KRP LASSIE WANDA 4207			Adj. YW									
KRP EPIC BUSTER 06894338991			SC									
BUF CRK FINAL ANSWER W004			Frame									
KRP K-STAR FA 6489			EPD Top%		Data							
KRP K-STAR 4089			MARB	0.22	93%							
BIEBER MAKE MIMI 7249			YG	0.05	53%							
KRP MAKE A MILL 2054			CW	12	84%							
KRP MISS BRILLIANT 0554			REA	-0.04	82%							
KRP MILL'S RED GINGER 02154338785			FAT	0.01	49%							
KRP KANYON 6403			ADG	0.19	84%	0.0						
KRP EVA-KO 2415			DMI	0.59	32%							
RED EVA 4629												
MPPA: 104 Dam Age: 04-25-2020												
	ProS	HB	GM	CED	BW	WW	YW	MILK	ME	HPG	CEM	STAY
EPD	120	101	19	17	-2.3	58	89	27	1	10	8	23
Top%	28%	1%	97%	17%	41%	80%	83%	34%	34%	75%	24%	1%

Lot 63 KRP RIGHT'S M-ROXIE 5071

C KRP / 5071	04-08-2025								A — 100% AR#		Ratio		Data									
									# 5206901		Act. BW	97	70									
BUF CRK LANCER R017 BUF CRK THE RIGHT KIND U199 BUF CRK SHOSHONE R353 KRP RIGHT KIND PAYER 19514525809 KRP B L 7410 KRP MISS BRILLIANT 9751 KRP PADY 7051										Adj. WW		635										
BIEBER MAKE MIMI 7249 KRP MAKE A MILL 2054 KRP MISS BRILLIANT 0554 KRP MILL'S PADY ROXIE 01214338757 KRP KANYON 6403 KRP KO BL-PD ROXIE 1721 KRP MISS BL 7421 MPPA: 100 Dam Age: 04-21-2020										Adj. YW												
										SC												
										Frame												
										EPD Top%		Data										
										MARB	0.32	80%										
										YG	0.01	30%										
										CW	11	85%										
										REA	0.00	75%										
										FAT	0.00	28%										
										ADG	0.18	88%										
										DMI	0.23	7%										
												0.0										
										ProS	HB	GM	CED	BW	WW	YW	MILK	ME	HPG	CEM	STAY	
										EPD	124	91	33	15	-1.0	58	87	24	-2	10	6	22
										Top%	24%	4%	86%	28%	66%	80%	85%	70%	23%	77%	62%	1%

Lot 64 KRP RIGHT'S SWEETIE 5197

C KRP / 5197	04-12-2025								A — 100% AR#		Ratio		Data									
									# 5206997		Act. BW	97	69									
BUF CRK LANCER R017 BUF CRK THE RIGHT KIND U199 BUF CRK SHOSHONE R353 KRP RIGHT KIND PAYER 19514525809 KRP B L 7410 KRP MISS BRILLIANT 9751 KRP PADY 7051										Adj. WW	97	641										
RED U-2 RECKONING 149A RED U2 MALBEC 195D RED U-2 MABEL 60A KRP MALBEC'S FA ROXIE 19714526283 BUF CRK FINAL ANSWER W004 KRP ANSWER'S ROXIE-B 9721 KRP BEAMER'S ROXIE 7221 MPPA: 98 Dam Age: 04-04-2021										Adj. YW												
										SC												
										Frame												
										EPD Top%		Data										
										MARB	0.26	89%										
										YG	0.01	31%										
										CW	8	91%										
										REA	0.04	67%										
										FAT	0.01	49%										
										ADG	0.16	92%										
										DMI	0.09	3%										
												0.0										
										ProS	HB	GM	CED	BW	WW	YW	MILK	ME	HPG	CEM	STAY	
										EPD	119	91	28	16	-3.1	53	79	26	-4	13	7	21
										Top%	29%	3%	91%	21%	26%	91%	93%	51%	19%	28%	51%	3%

Lot 65 KRP RIGHT'S OL STAR 5869

C KRP / 5869	04-17-2025								A — 100% AR#		Ratio		Data									
									# 5206837		Act. BW	102	75									
BUF CRK LANCER R017 BUF CRK THE RIGHT KIND U199 BUF CRK SHOSHONE R353 KRP RIGHT KIND PAYER 19514525809 KRP B L 7410 KRP MISS BRILLIANT 9751 KRP PADY 7051										Adj. WW	101	637										
RED SSS OLY 554T KRP OLY'S BRITE LITE 5165 KRP BR KO-ANDREA 1856 KRP OLY'S DAKEL STAR 85693984516 KRP KANYON MAKER 3853 KRP DAKEL STAR K-M 5669 KRP KANY 6169 MPPA: 100 Dam Age: 04-20-2018										Adj. YW												
										SC												
										Frame												
										EPD Top%		Data										
										MARB	0.33	79%										
										YG	0.03	36%										
										CW	14	79%										
										REA	-0.01	77%										
										FAT	0.00	26%										
										ADG	0.18	86%										
										DMI	0.16	5%										
												0.0										
										ProS	HB	GM	CED	BW	WW	YW	MILK	ME	HPG	CEM	STAY	
										EPD	126	85	40	15	-2.4	56	85	24	-3	10	7	21
										Top%	22%	6%	75%	25%	39%	86%	87%	65%	22%	84%	51%	2%

Lot 66**KRP RIGHT'S D-EVA 5829**

C	04-17-2025	A — 100% AR%										
KRP / 5829		# 5206797	Ratio		Data							
	BUF CRK LANCER R017		Act. BW	102	75							
	BUF CRK THE RIGHT KIND U199		Adj. WW	99	626							
	BUF CRK SHOSHONE R353		Adj. YW									
KRP RIGHT KIND PAYER 19514525809	KRP B L 7410		SC									
	KRP MISS BRILLIANT 9751		Frame									
	KRP B L 7410		EPD Top%		Data							
	KRP BRILLIANT LITE 9707		MARB	0.30	84%							
	KRP PATSY 7207		YG	0.02	34%							
KRP DOC'S EVA 84693984216	RED EXCEL 0386		CW	12	84%							
	RED EVA 4629		REA	0.02	71%							
	RED 1885		FAT	0.01	37%							
MPPA: 101 Dam Age: 04-22-2018			ADG	0.16	94%	0.0						
			DMI	0.08	3%							
	ProS	HB	GM	CED	BW	WW	YW	MILK	ME	HPG	CEM	STAY
EPD	102	67	35	14	-1.7	52	77	26	0	11	7	18
Top%	52%	24%	83%	33%	52%	93%	94%	48%	29%	64%	44%	18%

Lot 67**KRP RIGHT'S DB-TINA 5730**

C	04-17-2025	A — 100% AR%										
KRP / 5730		# 5206779	Ratio		Data							
	BUF CRK LANCER R017		Act. BW	98	72							
	BUF CRK THE RIGHT KIND U199		Adj. WW	95	630							
	BUF CRK SHOSHONE R353		Adj. YW									
KRP RIGHT KIND PAYER 19514525809	KRP B L 7410		SC									
	KRP MISS BRILLIANT 9751		Frame									
	KRP BRILLIANT LITE 9707		EPD Top%		Data							
	KRP DOK 3168		MARB	0.26	89%							
	KRP KO PD-PRIMROSE 1768		YG	0.01	30%							
KRP DOK'S BRITE TINA 73603783449	KRP B L 7410		CW	7	92%							
	KRP BRITE TINA 3260		REA	-0.07	85%							
	DGO TINA B6 260		FAT	-0.00	25%							
MPPA: 100 Dam Age: 05-03-2017			ADG	0.15	95%	0.0						
			DMI	0.12	4%							
	ProS	HB	GM	CED	BW	WW	YW	MILK	ME	HPG	CEM	STAY
EPD	105	79	26	15	-1.8	51	75	26	-1	12	7	20
Top%	48%	10%	93%	27%	50%	94%	95%	49%	27%	50%	49%	6%

Sire of Lots 68-72: KRP MALBEC RED MILL 9636 #4172812 Page 20**Lot 68****KRP MRM EW-PRICECLASS 5061**

C	04-09-2025	A — 100% AR%										
KRP / 5061		# 5206925	Ratio		Data							
	RED U-2 RECKONING 149A		Act. BW	102	72							
	RED U2 MALBEC 195D		Adj. WW	102	654							
	RED U-2 MABEL 60A		Adj. YW									
KRP MALBEC RED MILL 96364172812	KRP MAKE A MILL 2054		SC									
	KRP MILL'S BRITE TINA 6360		Frame									
	KRP BRITE TINA 3260		EPD Top%		Data							
	BECKTON EPIC U368 KM		MARB	0.44	48%							
	KRP EPIC WANDER 6407		YG	0.02	31%							
	KRP LASSIE WANDA 4207		CW	6	93%							
KRP EPIC'S HI STAR 06714338955	KRP HI PRICE 9500		REA	-0.06	84%							
	KRP PRICELESS STAR 6671		FAT	0.00	29%							
	KRP PADY 6171		ADG	0.17	90%	0.0						
MPPA: 102 Dam Age: 04-18-2020			DMI	0.47	21%							
	ProS	HB	GM	CED	BW	WW	YW	MILK	ME	HPG	CEM	STAY
EPD	119	86	33	13	-1.9	56	84	29	0	12	7	20
Top%	29%	6%	86%	46%	49%	84%	88%	22%	32%	35%	49%	4%

Lot 69**KRP MRM EA-SUZIE 5953**

C KRP / 5953	04-11-2025								A — 100% AR# # 5206883		Ratio		Data																																					
	RED U-2 RECKONING 149A RED U2 MALBEC 195D RED U-2 MABEL 60A KRP MALBEC RED MILL 96364172812 KRP MAKE A MILL 2054 KRP MILL'S BRITE TINA 6360 KRP BRITE TINA 3260 BECKTON EPIC U368 KM KRP EPIC WANDER 6407 KRP LASSIE WANDA 4207 KRP EPIC'S SUZIE FA 96534172822 BUF CRK FINAL ANSWER W004 KRP SUZIE-P FA 6453 KRP SUZIE-PK 42253 MPPA: 97 Dam Age: 04-12-2019											Act. BW	97	70																																				
											Adj. WW	97	617																																					
											Adj. YW																																							
											SC																																							
											Frame																																							
											EPD Top%		Data																																					
											MARB	0.41	54%																																					
											YG	0.04	41%																																					
											CW	5	94%																																					
											REA	-0.09	88%																																					
											FAT	0.01	41%																																					
											ADG	0.17	91%																																					
											DMI	0.42	18%																																					
													0.0																																					
<table border="1"> <tr> <td></td> <td>ProS</td> <td>HB</td> <td>GM</td> <td>CED</td> <td>BW</td> <td>WW</td> <td>YW</td> <td>MILK</td> <td>ME</td> <td>HPG</td> <td>CEM</td> <td>STAY</td> </tr> <tr> <td>EPD</td> <td>124</td> <td>94</td> <td>30</td> <td>16</td> <td>-3.4</td> <td>55</td> <td>82</td> <td>26</td> <td>-1</td> <td>13</td> <td>8</td> <td>21</td> </tr> <tr> <td>Top%</td> <td>23%</td> <td>3%</td> <td>89%</td> <td>24%</td> <td>22%</td> <td>88%</td> <td>90%</td> <td>45%</td> <td>26%</td> <td>22%</td> <td>39%</td> <td>2%</td> </tr> </table>													ProS	HB	GM	CED	BW	WW	YW	MILK	ME	HPG	CEM	STAY	EPD	124	94	30	16	-3.4	55	82	26	-1	13	8	21	Top%	23%	3%	89%	24%	22%	88%	90%	45%	26%	22%	39%	2%
	ProS	HB	GM	CED	BW	WW	YW	MILK	ME	HPG	CEM	STAY																																						
EPD	124	94	30	16	-3.4	55	82	26	-1	13	8	21																																						
Top%	23%	3%	89%	24%	22%	88%	90%	45%	26%	22%	39%	2%																																						

Lot 70**KRP MRM PADY TWO 5999**

C KRP / 5999	04-14-2025								A — 100% AR# # 5206853		Ratio		Data																																					
	RED U-2 RECKONING 149A RED U2 MALBEC 195D RED U-2 MABEL 60A KRP MALBEC RED MILL 96364172812 KRP MAKE A MILL 2054 KRP MILL'S BRITE TINA 6360 KRP BRITE TINA 3260 BIEBER MAKE MIMI 7249 KRP MAKE A MILL 2054 KRP MISS BRILLIANT 0554 KRP MILL'S BRILL PADY 99964172512 KRP B L 7410 KRP MISS BRILLIANT 9796 KRP PADY 7996 MPPA: 100 Dam Age: 04-09-2019											Act. BW	104	75																																				
											Adj. WW	101	641																																					
											Adj. YW																																							
											SC																																							
											Frame																																							
											EPD Top%		Data																																					
											MARB	0.43	51%																																					
											YG	-0.03	16%																																					
											CW	7	92%																																					
											REA	0.05	65%																																					
											FAT	-0.00	13%																																					
											ADG	0.15	96%																																					
											DMI	0.39	16%																																					
													0.0																																					
<table border="1"> <tr> <td></td> <td>ProS</td> <td>HB</td> <td>GM</td> <td>CED</td> <td>BW</td> <td>WW</td> <td>YW</td> <td>MILK</td> <td>ME</td> <td>HPG</td> <td>CEM</td> <td>STAY</td> </tr> <tr> <td>EPD</td> <td>135</td> <td>101</td> <td>35</td> <td>14</td> <td>-2.6</td> <td>53</td> <td>77</td> <td>27</td> <td>0</td> <td>13</td> <td>7</td> <td>22</td> </tr> <tr> <td>Top%</td> <td>14%</td> <td>1%</td> <td>84%</td> <td>33%</td> <td>35%</td> <td>92%</td> <td>94%</td> <td>33%</td> <td>30%</td> <td>24%</td> <td>44%</td> <td>1%</td> </tr> </table>													ProS	HB	GM	CED	BW	WW	YW	MILK	ME	HPG	CEM	STAY	EPD	135	101	35	14	-2.6	53	77	27	0	13	7	22	Top%	14%	1%	84%	33%	35%	92%	94%	33%	30%	24%	44%	1%
	ProS	HB	GM	CED	BW	WW	YW	MILK	ME	HPG	CEM	STAY																																						
EPD	135	101	35	14	-2.6	53	77	27	0	13	7	22																																						
Top%	14%	1%	84%	33%	35%	92%	94%	33%	30%	24%	44%	1%																																						

Lot 71**KRP MRM MIMI GIRL 5189**

C KRP / 5189	04-15-2025								A — 100% AR# # 5206967		Ratio		Data																																					
	RED U-2 RECKONING 149A RED U2 MALBEC 195D RED U-2 MABEL 60A KRP MALBEC RED MILL 96364172812 KRP MAKE A MILL 2054 KRP MILL'S BRITE TINA 6360 KRP BRITE TINA 3260 BIEBER MAKE MIMI 7249 KRP MAKE A MILL 2054 KRP MISS BRILLIANT 0554 KRP MILL'S MIMI GIRL 12894525867 BIEBER MAKE MIMI 7249 KRP MIMI BRILL 2089 KRP MISS BRILLIANT 0849 MPPA: 101 Dam Age: 04-02-2021											Act. BW	100	70																																				
											Adj. WW	101	660																																					
											Adj. YW																																							
											SC																																							
											Frame																																							
											EPD Top%		Data																																					
											MARB	0.49	39%																																					
											YG	-0.03	17%																																					
											CW	8	91%																																					
											REA	0.07	61%																																					
											FAT	-0.00	19%																																					
											ADG	0.16	94%																																					
											DMI	0.46	21%																																					
													0.0																																					
<table border="1"> <tr> <td></td> <td>ProS</td> <td>HB</td> <td>GM</td> <td>CED</td> <td>BW</td> <td>WW</td> <td>YW</td> <td>MILK</td> <td>ME</td> <td>HPG</td> <td>CEM</td> <td>STAY</td> </tr> <tr> <td>EPD</td> <td>136</td> <td>96</td> <td>40</td> <td>14</td> <td>-2.7</td> <td>54</td> <td>79</td> <td>27</td> <td>1</td> <td>13</td> <td>7</td> <td>22</td> </tr> <tr> <td>Top%</td> <td>13%</td> <td>2%</td> <td>76%</td> <td>35%</td> <td>34%</td> <td>90%</td> <td>93%</td> <td>39%</td> <td>34%</td> <td>25%</td> <td>45%</td> <td>1%</td> </tr> </table>													ProS	HB	GM	CED	BW	WW	YW	MILK	ME	HPG	CEM	STAY	EPD	136	96	40	14	-2.7	54	79	27	1	13	7	22	Top%	13%	2%	76%	35%	34%	90%	93%	39%	34%	25%	45%	1%
	ProS	HB	GM	CED	BW	WW	YW	MILK	ME	HPG	CEM	STAY																																						
EPD	136	96	40	14	-2.7	54	79	27	1	13	7	22																																						
Top%	13%	2%	76%	35%	34%	90%	93%	39%	34%	25%	45%	1%																																						

Lot 72

KRP MRM CAP'S TINA 5957

C 04-19-2025 A — 100% AR%
 KRP / 5957 # 5206873
 RED U-2 RECKONING 149A
 RED U2 MALBEC 195D
 RED U-2 MABEL 60A
KRP MALBEC RED MILL 96364172812
 KRP MAKE A MILL 2054
 KRP MILL'S BRITE TINA 6360
 KRP BRITE TINA 3260
 BUF CRK CHF 824-1658
 MLK CRK CAPSTONE 901
 MLK CRK BLOCKANNA 768
KRP CAP'S TINA PADY 95744172702
 KRP KANYON MAKER 3853
 KRP TINA LASS K-M 5754
 KRP PADY 7054
 MPPA: 100 Dam Age: 03-30-2019

	Ratio	Data	
Act. BW	104	75	
Adj. WW	100	631	
Adj. YW			
SC			
Frame			
	EPD	Top%	Data
MARB	0.45	47%	
YG	0.03	36%	
CW	8	90%	
REA	-0.11	90%	
FAT	-0.00	14%	
ADG	0.18	88%	0.0
DMI	0.51	26%	

	ProS	HB	GM	CED	BW	WW	YW	MILK	ME	HPG	CEM	STAY
EPD	120	85	35	14	-2.5	57	85	26	2	13	7	20
Top%	28%	6%	83%	41%	37%	84%	87%	43%	40%	21%	49%	5%

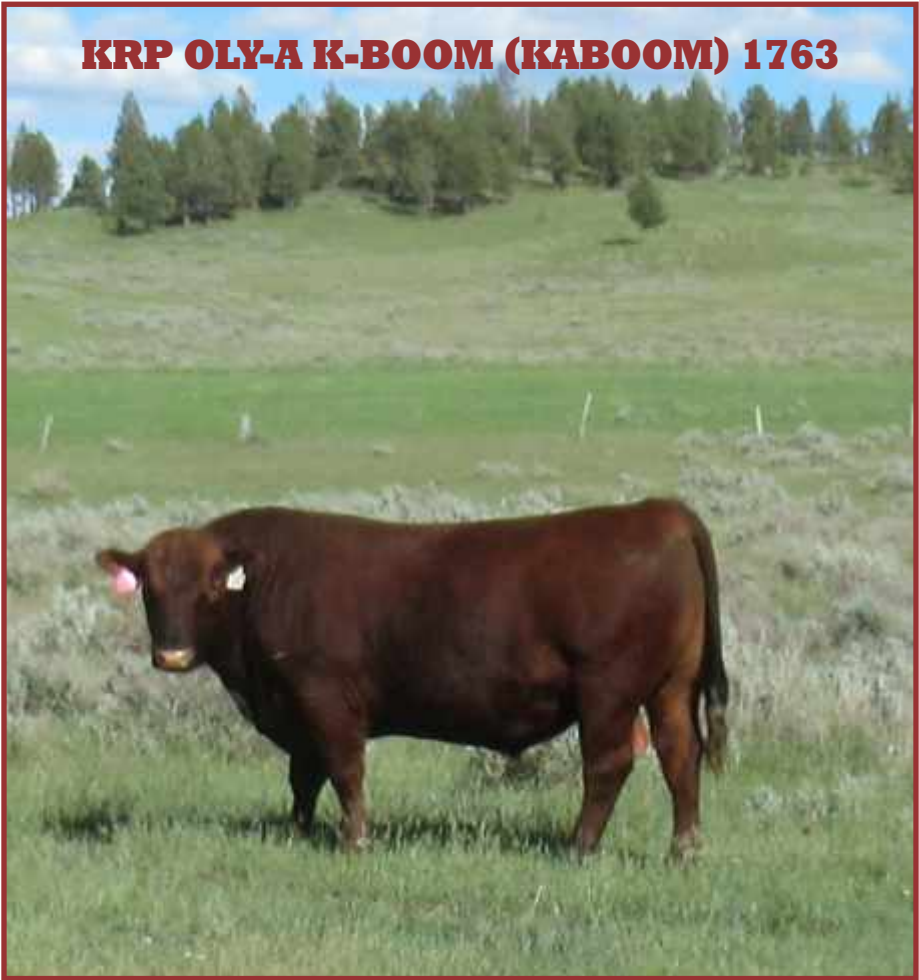



Market & Breeding: Proven by Champions

*Thank
You!*

2015 SHERIDAN CO. FAIR

Jake Quigley

KRP KANYON X LONGHORN
STEER OF MERIT, 16.0 RIBEYE, CHOICE



**Conner
Howard**

RESERVE CHAMP
KRP KANYON X

- RIBEYE: 17.8, Choice
- MTRAA Buckle



2023 RICHLAND CO. FAIR

**Makena
Balducke**

RESERVE CHAMPION
JUNIOR SHOWMAN

High Yield
Kanyon Beamer



2015 SHERIDAN CO. FAIR

Alyssa Hart

GRAND CHAMPION
HEIFER:

Krp Chief Ram X
MTRAA Buckle



2018 SHERIDAN CO. FAIR

Harlee Hart

MTRAA
Grand
Champion
Buckle



2018 SHERIDAN CO. FAIR

Jay Yoder



MTRAA Buckle
Winner & Grand
Champion Steer

2019 RICHLAND CO. FAIR

Ali Jo Merrit



MTRAA Buckle Winner with
KRP MAKE A MILL dam &
Redemption daughter; Grand
Champion Overall Breeding

2019 SHERIDAN CO. FAIR

Lane Drawbond

MTRAA Buckle Winner,
Kanyon-sired Steer of Merit
13.7 in. Ribeye-grade Choice



2021 N.E. MT FAIR, GLASGOW

Mandy Fuhrmann

Cherokee Excel dam
High Marbling



2019 FERGUS CO. FAIR

Helaina Fowler

OLY'S LITE (Maker) daughter:
Reserve Grand Champ Female
NILE Division Champion



In Loving Memory...

Two jokers beat an ace in the hole any day.

Our oldest brother, Verlin, served his family beginning at Skaar Route near Sidney, MT. He was in the National Guard, a Vo-Ag teacher, FFA advisor, Jaycee, Valley Co. Ag Agent, 30-yr. 4-H organizer and judge, and a youth leader dedicated to education and his family: wife Diana(60 yrs), son Camron, daughter Nancy, and his grandchildren.

We are forever grateful that he shared his knowledge and ideas from a lifetime of MSU ag info. He was a mentor to the rest of us, carrying on Dad's wisdom: "Don't throw that away! You never know when you might need it." He framed and kept his first earned dollar, and was always the joker. From the pain of his last days, he piped up and defined A.D.D.: "Already Done Dat".



In Loving Memory
Verlin Koenig
(10-12-1943 – 11-10-2026)



Arley, Verlin, Edwin, and Francis at the Koenig Ranch, Sidney, MT – 1967



Cousin
Mike "Mikey" Maier
- Rapid City, SD
Kept us in line!
(10-29-1956 – 4-9-2026)

A brother from our Mother's brother (cousin), Mike served his family (wife Cindy, daughters Heidi & Megan) and his community: 40 yrs at S.D. cement plant, 37 yrs. volunteer firefighter. He was dedicated, dependable, a selfless giver, and Jack-of-all-trades. We grew up together, rode stick horses for miles at the ranch near Sidney, playing in the hills and at the "off-limits" dam. Full sunburns always got us in trouble. He'd drive 7 hrs. to help us get ready for our sale in the spring and pre-conditioning in the fall. When "Mikey" showed up, we knew we could get it done – with joy & constant laughter; a joker with plenty of old-fashioned "pull my finger" jokes.



We're grateful for everything, but most of all – your gift of laughter.

We appreciate your support!

- Natural **BRED**
- Natural **FED**
- Natural **RED**



- Range **CALVED**
- Range **RAISED**
- Range **TESTED**



Thank You For Coming...Have a Great Year!

X^N

**Proud Members of RAAA
& MTRAA & Supporters
of Junior **RED ANGUS****

