

# KOUPAL ANGUS

## Annual Bull Sale

Monday • 1:00 p.m. (CST)

# February 14, 2022

At the Ranch

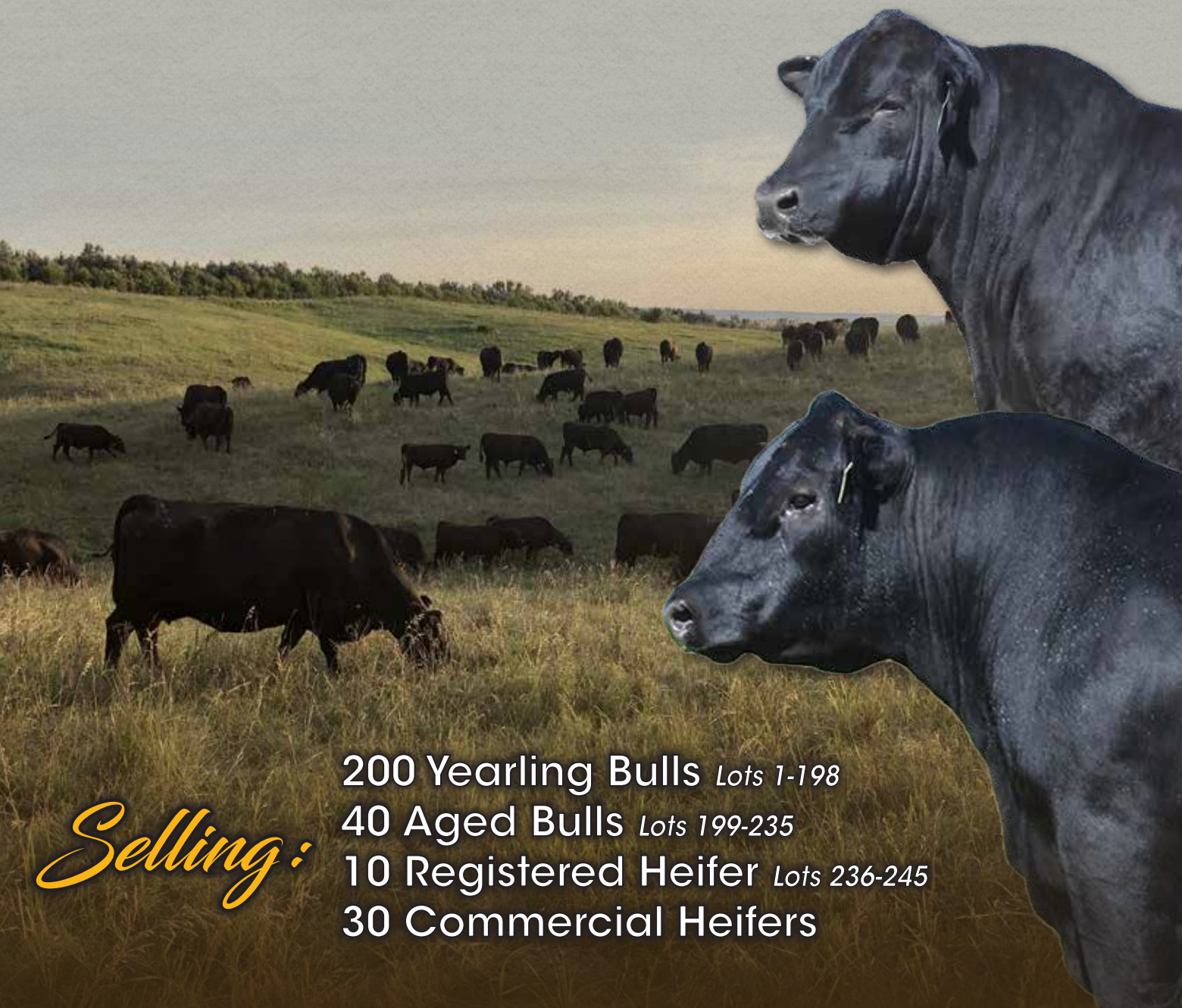

200 Yearling Bulls *Lots 1-198*

40 Aged Bulls *Lots 199-235*

10 Registered Heifer *Lots 236-245*

30 Commercial Heifers

*Selling:*



# Annual Bull Sale

# KOUPAL ANGUS

Monday • 1:00 p.m. (CST)

## February 14, 2022

at the ranch 3 miles south, 1/2 mile east of Dante or 5 miles east,  
6 miles south and 1/2 mile east of Wagner, SD

**SELLING 200 YEARLING BULLS, 40 AGED BULLS,  
10 REGISTERED HEIFERS AND 30 COMMERCIAL HEIFERS**

### AUCTIONEERS:



Seth Weishaar  
(605) 892-2640  
cell (605) 210-1124



Daniel Koupal  
Home (605) 286-3038  
cell (605) 491-1331

### SALE DAY PHONES:

(605) 384-5315 • (605) 384-4477

### HOME PHONE NUMBERS:

LaVern (605) 384-5315 • cell (605) 491-1768  
Bud (605) 384-3481 • cell (605) 491-2102  
Derek (605) 384-4429 • cell (605) 491-0244  
Joe (605) 491-3202 • Scott (605) 857-1294

### SALE MANAGER:

Dave Mullins (317) 503-2798

### LIVESTOCK PRESS REPRESENTATIVES:

Casey Jentz, American Angus Association .....(608) 234-1998  
Randy Rasby, Livestock Plus .....(308) 539-6195  
Beau Ravellette, Cattlemen's Invite .....(605) 685-8155  
Dennis Ginkens, TSLN/FRE.....(406) 670-9839  
Jason Hanson .....(402) 649-0500  
Dustin Carter .....(712) 898-9972

**SALE BOOKS AND SALE DAY ORDER:** All bulls are listed according to sire groups. Sale order will be available sale day.

**BUYERS UNABLE TO ATTEND THE SALE:** Koupal Angus will be using DV Auction via the internet. If you have DSL (fast speed internet), you will be able to log on and watch the sale and bid. You will need to register a couple of days before the sale. Just go to [www.dvauction.com](http://www.dvauction.com). We recommend watching a different sale ahead of time. We think this will be especially nice if you have been here to look at the bulls ahead of time and are unable to make the sale. Koupals will still have a telephone for bidding for your convenience.

**TRANSPORTATION:** Upon request, we will provide transportation from the Sioux Falls airport for anyone flying in. Private planes may land at the Wagner Municipal airport. We will pick up, just call.

**ACCOMMODATIONS:** The following motels are located in the Wagner area for your convenience. The Ft Randall Inn, Pickstown, SD (605) 487-7801 or the Lakeside Motel, Wagner, SD (605) 384-5464. When making reservations, tell them you are with the Koupal Angus bull sale and receive a 10% discount. There is also the Fort Randall Casino & Hotel, Pickstown, SD at (800) 362-6333. You may call Alice at (605) 384-5315 or Bernie at (605) 384-3481, and they will be happy to help you with your reservations.

**TERMS AND CONDITIONS:** Cattle will sell under the suggested Terms and Conditions of the American Angus Association ([http://www.angus.org/Pub/suggested\\_sale\\_terms.pdf](http://www.angus.org/Pub/suggested_sale_terms.pdf)).

**HERD HEALTH AND REGISTRATIONS:** All bulls will have been inspected by our licensed vets at Northwest Vet located at Parkston and Wagner. All vaccinations that are required are given to the bulls along with a hoof rot shot. All bulls have been bled for Brucellosis and are BVD free. They will be semen tested, guaranteed breeders and all health papers will be ordered for all bulls to be shipped anywhere in the United States. All registrations and transfers of the bulls will be taken care of by the Koupals.

**DELIVERY:** Free delivery on all bulls selling for \$3,000 or more within a 300 mile radius, after 300 miles at cost. When delivering bulls, we may deliver to a central location spot such as vet clinics, sale barns or ranch that has agreed to be a drop off point. We ask in advance for your cooperation.

**BOARDING:** Save \$50 per head by taking the bull home sale day. We will start delivering shortly after March 1st. If you choose not to have them delivered, you will need to pick them up by April 1st. Please tell the girls clerking if you are leaving them or want them delivered. All bulls left at the ranch do so at the buyer's risk. We suggest you buy mortality insurance if leaving the bull at Koupal Angus.

**RETAINING INTEREST:** KOUPAL ANGUS IS RETAINING A ONE-THIRD REVENUE SHARING SEMEN INTEREST IN EVERY BULL SELLING IN THIS SALE UNLESS STATED OTHERWISE FROM THE BLOCK. FULL POSSESSION AND FULL SALVAGE SELLS ON ALL BULLS UNLESS INDICATED FROM BLOCK SALE DAY.

**VOLUME DISCOUNT:** The purchase of 5 or more bulls by a single buyer will earn a 5% discount.

**INSURANCE:** An Insurance Representative will be on hand to answer any questions you have on mortality and breeding injury insurance. Mortality and breeding insurance will be available sale day and two representatives will be on hand to explain and handle your needs.

**GUARANTEE:** We guarantee all bulls to be sound and fertile, but reserve the right to test any animal that is returned to the farm as a non-breeder for 90 days before making an adjustment. All bulls selling for \$3,000 or more will be covered at 50% minus \$1,500 (salvage price at sale) if they have a breeding injury during their first breeding season. In the event of an adjustment, a replacement of equal value or credit on the purchase of another animal will be made. Breeding season is defined as the 90-day period following the first turnout of the bull. Please notify us as soon as possible if an injury does occur and prior to the injured bull being sold. All bulls need to be diagnosed by a veterinarian and claims made before September 1st. This is not an insurance policy nor does it cover neglect or mismanagement. Credit will not be issued on bulls that are purchased on credit.

**LIABILITY:** All buyers attending the sale do so at their own risk. Koupal Angus assumes no liability for accidents or property loss that may occur.

**PERFORMANCE DATA:** Current EPDs are available on each lot in addition to birth weight, 205-day weight and 365-day adjusted weight. Fertility test, scrotal measurements and ultrasound carcass data are all included in the sale book.

**HOSPITALITY:** Donuts and coffee in the morning. A complimentary lunch will be served at 11 a.m.

*For inclement weather or postponement, listen to WNAX 570 AM radio.*

**AM** EPDs contained in the hard copy of this sale book were current as of print date. Digital versions of this sale book can be viewed online at [www.angus.org](http://www.angus.org) and will have EPDs updated every Friday with the exception of EPD references in footnotes and photos. Any PDF downloads from the website will contain EPDs current as of the date downloaded.  
References: American Angus Association®, AHIR®, AngusLinkSM, CAB®, Pathfinder®.

# KOUPAL ANGUS



LaVern and Alice Koupal



Bud & Bernie Koupal & family

***Welcome to the 45<sup>th</sup> Annual Koupal Angus bull sale. We have been very fortunate to catch timely rains this summer as our row crops were better than expected. The hay crop was down some but as you drive around the county it could have been much worse. 2021 was a unique year in all that we did and we hope your year was a great one despite all the happenings of the world.***

***As always, we strive to run our cattle as close to the way a commercial herd is run as we can. The cattle for the sale come from the different family herds and are sold all together in one production sale. Some cattle may be creep fed for 3 weeks before weaned, making a difference in comparing weaning weights. This is why EPD's were built.***

***We have stepped up our embryo program a little this summer as we are trying to capitalize on a few of the older proven cows to bring predictable genetics with longevity and fertility. We are flushing cows with longevity and top end maternal genetics as this is what makes the commercial man the most profit. The cattle we are selling have generations of productive genetics that can help make your herd more profitable. We are striving to breed cattle for our customers. It is very easy to breed numbers on paper while using bulls that are friendly to the DNA profile, but when the dust settles, we need functional cattle that can produce in real world conditions.***

***We are very excited to be adding Dave Mullins to our team as a sale manager. I met him a couple years ago and was so inspired by his professionalism and knowledge. Please take the time to visit with him and get to know him. He will be a great asset to our program.***

## ***The Koupals***

---

Cattlemen,

It is my privilege to have the opportunity to work with the Koupal family and their team members at this 45th annual bull sale. While this is my first year working with this highly respected event, the Koupal name is certainly a staple in the Angus and beef business, primarily because of their relentless pursuit of producing some of the breed's very best cattle. Without question, the priority of this operation is to produce a product that fits the needs and demands of the commercial and purebred cattleman alike, and they do so by avoiding short cuts and unreliable fads. It is understood, that these cattle and genetics will be placed in diverse and challenging environments, and yet it's expected that they will remain practical and profitable in kind. While utilizing the most modern resources and technology in their daily practices, traits like longevity, fertility, and structural soundness remain the focal point of this family operation.

I personally invite you all to attend this year's annual bull sale, and look forward to meeting and visiting with you in the near future. Should you have any questions about the sale or seek additional information on the bulls, please do not hesitate to reach out to me, and I'll be more than happy to assist.

Respectively,

Dave Mullins  
(317) 503-2798

# Pathfinder Bulls



## KOUPALS B&B Pathfinder 8106

### A KOUPALS B&B Pathfinder 8106

Birth Date: 01-19-2018

Bull \*19274968

Tattoo: 8106

#\*Connealy Capitalist 028

#\*S A V Final Answer 0035

\*LT Enterprise 5213

Prides Pita of Conanga 8821

18316913 \*LT Erica 0121

#KMK Alliance 6595 187

LT Erica of Bando 3016



#\*Koupals B&B Identity

#\*Sitz Upward 307R

#\*B&B BIKBD Progress 3015

#B&B Erica 605

17722436 #\*B&B BIKBD Progress 0049

Koupals B&B Marathon 8031

#B&B BIKBD Progress 4051

CED	BEPD	WEPD	YEPD	MILK	
+10	-1.4	+68	+127	+31	
CW	MARB	RE	FAT	SM	SC
+45	+65	+63	+036	+89	+272

- Top-selling semen bull for 2021 at Breeder Link. Backed by 5 genetics of Pathfinder Dams. Excellent low-birth-to-growth spread! Dam is a power house! High fertility, backed by generations of productivity with real production records! This bull brings the most important profitable trait to the table heifer pregnancy. The first females by this sire prove to carry on this trait as they were highly fertile and had great mothering instincts. Seven out of the last eight dams on the maternal side are pathfinders. You can chase all the high dollar beef and extreme EPD cattle, but when the dust settles all we need is optimum. We don't need a home run every tenth bat, we just need a base hit every time.

## Koupal's Mission

- To enrich the traits that made Angus cattle No. 1.
- To offer our customers progressive genetic traits.
- To offer fertility, calving ease, maternal, and easy fleshing.
- To realize that our future depends on a Satisfied Customer.



**Koupals B&B Pathfinder 1048 - Lot 1**

## 1 Koupals B&B Pathfinder 1048 [OHF]

Birth Date: 01-05-2021 Bull #20158282 Tattoo: 1048

\*LT Enterprise 5213

#\*Connealy Capitalist 028

\*KOUPLS B&B Pathfinder 8106

\*LT Erica 0121

19274968 #\*B&B Blkbd Progress 3015

#\*Koupals B&B Identity

#\*B&B Blkbd Progress 0049

ANGUS GS  
Powered by NEBSYS

Dam's Prod Record
1-116
ADJ. SC
40.22

\*Koupals B&B Detail 7070

Koupals B&B On Course 5068

BB Zara 9068

\*B&B Lassie 3049

19555265 B&B Zara 6020

\*Connealy Full Metal

B&B Zara 701

CED	BEPD	BW	WEPD	205-WT	YEPD	365-WT	ADG	MILK
+8	+1.8	80	+80	830	+141	1603	4.84	+23
CW	MARB	RE	FAT	SM	SC	ADJ. IMF	ADJ. REA	
+62	+38	+67	+014	+73	+256	2.35	15.8	

- Out of Heifer. WR 116. Outstanding Herd sire prospect. Phenotypic standout with outstanding credentials that back him up. The cow power with longevity in this pedigree is second to none. Heaviest 205 adj. weight. Heaviest 365 day weight. Third top gaining bull. All this is done while still having a balanced EPD profile while being in the top 30% for heifer pregnancy and \$M.



**Lot 1 with Dam - BB Zara 9068**

## 2 Koupals B&B Pathfinder 1201

Birth Date: 02-10-2021

Bull #20158340

Tattoo: 1201

\*LT Enterprise 5213

#\*Connealy Capitalist 028

\*KOUPLS B&B Pathfinder 8106

\*LT Erica 0121

19274968 #\*B&B Blkbd Progress 3015

#\*Koupals B&B Identity

#\*B&B Blkbd Progress 0049

ANGUS GS  
Powered by NEBSYS

Dam's Prod Record
1-107
ADJ. SC
37.87

+\*LD Freedom 5013

#\*Koupal Advance 28

+\*Montana Donna 9015

LD Carol 9508

19603226 +\*Coleman Donna 505

#+\*S AV Resource 1441

+\*Coleman Donna 714

CED	BEPD	BW	WEPD	205-WT	YEPD	365-WT	ADG	MILK
+11	-1.3	72	+71	680	+137	1393	3.92	+31
CW	MARB	RE	FAT	SM	SC	ADJ. IMF	ADJ. REA	
+50	+67	+91	+004	+68	+260	2.51	15.1	

- Great calving ease herd sire here! Great maternal pedigree. Dam is moderate, super udder, with excellent fleshing ability. Well made big middle bull that has cow power written all over him. Study this bull in the top 1% for heifer pregnancy while in the top 10% for many others.



**Koupals B&B Pathfinder 1201 - Lot 2**



**Montana Donna 9015 - Dam of Lot 2**

# Pathfinder Bulls



**Koupals B&B Pathfinder 1046 - Lot 3**

## 5 Koupals B&B Pathfinder 10

Birth Date: 07-04-2021

Bull 20158336

Tattoo: 10

\*LT Enterprise 5213  
\*KOUPLS B&B Pathfinder 8106  
19274968 #\*B&B Blkbd Progress 3015

#\*Connealy Capitalist 028  
\*LT Erica 0121  
#\*Koupals B&B Identity  
#\*B&B Blkbd Progress 0049

\*Jindra Blackout  
+B&B Lassie 9013  
19560976 #\*B&B Lassie 3049

\*Jindra Acclaim  
+Jindra Judy J 1314 3150  
Koupal Amigo 0272F  
B&B Lassie 0082

Dam's Prod Record
1-94
ADJ. SC
34.69

CED	BEPD	BW	WEPD	205-WT	YEPD	365-WT	ADG	MILK
+9	-.4	65	+61	660	+111	1279	3.80	+28
CW	MARB	RE	FAT	SM	SC	ADJ. IMF	ADJ. REA	
+38	+41	+52	+018	+72	+228	3.39	12.2	

• Dam is a maternal sister to Detail. BR 88. Calving ease bull that should make great udder daughters.

## 3 Koupals B&B Pathfinder 1046

Birth Date: 01-05-2021

Bull 20165618

Tattoo: 1046

\*LT Enterprise 5213  
\*KOUPLS B&B Pathfinder 8106  
19274968 #\*B&B Blkbd Progress 3015

#\*Connealy Capitalist 028  
\*LT Erica 0121  
#\*Koupals B&B Identity  
#\*B&B Blkbd Progress 0049



\*Koupals B & B Fix It 6072  
B&B Foreverlady 9111  
19555291 B&B Foreverlady 0183

#\*Koupals B&B Fort Knox 2077  
#B&B Phyllis 2041  
Koupals B&B Marathon 8031  
B&B Forever Lady 6118

Dam's Prod Record
1-114
ADJ. SC
39.22

CED	BEPD	BW	WEPD	205-WT	YEPD	365-WT	ADG	MILK
+2	+1.8	85	+71	818	+130	1557	4.62	+27
CW	MARB	RE	FAT	SM	SC	ADJ. IMF	ADJ. REA	
+47	+16	+51	+003	+87	+234	2.14	15.2	

• Dam has good udder. The Fix It daughters are very productive. Top end performance with moderate birth. Number 4 rank bull for 205 adj. wt., number 3 for 365 adj. wt., number 8 for ADG, Top 4% for \$M, and top 10% for HP.

## 6 Koupals D&K Pathfinder 11

Birth Date: 12-28-2020

Bull \*20159262

Tattoo: 11

\*LT Enterprise 5213  
\*KOUPLS B&B Pathfinder 8106  
19274968 #\*B&B Blkbd Progress 3015

#\*Connealy Capitalist 028  
\*LT Erica 0121  
#\*Koupals B&B Identity  
#\*B&B Blkbd Progress 0049

\*McConnell Altitude 3114  
\*Koupals D&K Rica 762  
18928903 Koupals D&K Rica 58

#\*Connealy Comrade 1385  
#\*MA Beauty 0156  
+baldridge Xpand x743  
#Koupal Rica 0223

Dam's Prod Record
3-100
ADJ. SC
34.62

CED	BEPD	BW	WEPD	205-WT	YEPD	365-WT	ADG	MILK
+17	-5.1	60	+56	705	+91	1169	3.84	+28
CW	MARB	RE	FAT	SM	SC	ADJ. IMF	ADJ. REA	
+38	+47	+44	+042	+107	+238	2.38	11.9	

• Genuine calving ease bull. +17 on CED and -4.8 BW EPD. He really has the eye appeal to go along with the numbers too! Take a look at him!

## 4 Koupals B&B Pathfinder 1128

Birth Date: 01-14-2021

Bull 20158279

Tattoo: 1128

\*LT Enterprise 5213  
\*KOUPLS B&B Pathfinder 8106  
19274968 #\*B&B Blkbd Progress 3015

#\*Connealy Capitalist 028  
\*LT Erica 0121  
#\*Koupals B&B Identity  
#\*B&B Blkbd Progress 0049



\*Koupals B&B Metallic 6018  
B&B Inez 8116  
19246551 #\*B&B Erica 8019

\*Connealy Full Metal  
B&B Blackcap 0068  
Koupals B&B Balancer 4017  
#B&B Erica 605

Dam's Prod Record
2-101
ADJ. SC
33.50

CED	BEPD	BW	WEPD	205-WT	YEPD	365-WT	ADG	MILK
+13	-.3	80	+73	768	+126	1460	4.38	+31
CW	MARB	RE	FAT	SM	SC	ADJ. IMF	ADJ. REA	
+50	+79	+68	+015	+99	+288	2.89	13.3	

• Dam is tight uddered. She is a maternal sister to the Cannon Bull sold to CRV. Well balanced EPD profile. He is top 1% \$M and top 4% HP. Top 10% CED and 20% BW.



**Koupals B&B Pathfinder 1128 - Lot 4**

# Pathfinder Bulls

## 7 J&S Pathfinder 13

Birth Date: 01-08-2021 Bull 20166384 Tattoo: 13

\*LT Enterprise 5213  
**\*KOUPLS B&B Pathfinder 8106**  
**19274968** #\*B&B Blkbd Progress 3015

DD Headline 806  
**B&B Gammer 1058**  
**17030416** #B&B Gammer 8087

#\*Connealy Capitalist 028  
 \*LT Erica 0121  
 #\*Koupl's B&B Identity  
 #\*B&B Blkbd Progress 0049

#Connealy Front Page 0228  
 #+DD Molly 619 Newline  
 #+TC Grid Topper 355  
 #B&B Gammer 4068

Dam's Prod Record
7-97
ADJ. SC
33.39

CED	BEPD	BW	WEPD	205-WT	YEPD	365-WT	ADG	MILK
+6	+3	79	+59	635	+107	1186	3.56	+27
CW	MARB	RE	FAT	SM	SC	ADJ. IMF	ADJ. REA	
+36	+53	+47	+018	+73	+227	2.61	11.8	

• Calving ease bull out of an 11-year-old cow.

## 10 Koupl's D&K Pathfinder 110

Birth Date: 01-05-2021 Bull \*20159260 Tattoo: 110

\*LT Enterprise 5213  
**\*KOUPLS B&B Pathfinder 8106**  
**19274968** #\*B&B Blkbd Progress 3015

\*Koupl Kozi 418  
**\*Koupl's D&K Enchantress 713**  
**18923996** Koupl Enchantress 499

#\*Connealy Capitalist 028  
 \*LT Erica 0121  
 #\*Koupl's B&B Identity  
 #\*B&B Blkbd Progress 0049

\*Koupl Kozi 22  
 \*Koupl Ebonette 263  
 +\*Baldrige Zumba Y818  
 #Koupl Enchantress 9170

Dam's Prod Record
3-108
ADJ. SC
36.08

CED	BEPD	BW	WEPD	205-WT	YEPD	365-WT	ADG	MILK
+6	+1.1	89	+69	730	+122	1205	3.24	+27
CW	MARB	RE	FAT	SM	SC	ADJ. IMF	ADJ. REA	
+49	+51	+70	+018	+91	+262	2.66	13.6	

• Heifer bull. Nice complete calf that will calve easy, and they grow.

**Koupl's B&B Pathfinder 0051 - Full brother to Lot 11.**



## 8 Koupl's B&B Pathfinder 103 [OHP]

Birth Date: 01-01-2021 Bull 20158307 Tattoo: 103

\*LT Enterprise 5213  
**\*KOUPLS B&B Pathfinder 8106**  
**19274968** #\*B&B Blkbd Progress 3015

\*Koupl's B&B Atlas 4061  
**B&B Isla 7041**  
**18895254** B&B Isla 4018

#\*Connealy Capitalist 028  
 \*LT Erica 0121  
 #\*Koupl's B&B Identity  
 #\*B&B Blkbd Progress 0049

#+\*R B Active Duty 010  
 B&B Tess 9045  
 Koupl Amigo 0272F  
 B&B Erica 9016

Dam's Prod Record
3-100
ADJ. SC
34.25

CED	BEPD	BW	WEPD	205-WT	YEPD	365-WT	ADG	MILK
+11	-1.2	72	+48	674	+86	1179	3.45	+28
CW	MARB	RE	FAT	SM	SC	ADJ. IMF	ADJ. REA	
+19	+37	+24	+041	+81	+186	3.35	11.2	

• Dam has 3/93 BR. Calving ease.



**B&B Kimberly 602 - Dam of Lot 11.**

## 9 Koupl's B&B Pathfinder 104 [OHP]

Birth Date: 01-01-2021 Bull 20158304 Tattoo: 104

\*LT Enterprise 5213  
**\*KOUPLS B&B Pathfinder 8106**  
**19274968** #\*B&B Blkbd Progress 3015

\*Jindra Blackout  
**B&B Prospector Pride 9164**  
**19555325** B&B Prospector Pride 5069

#\*Connealy Capitalist 028  
 \*LT Erica 0121  
 #\*Koupl's B&B Identity  
 #\*B&B Blkbd Progress 0049

\*Jindra Acclaim  
 +Jindra Judy J 1314 3150  
 Koupl's B&B Endurance 202  
 B&B Prospector Pride 0085

Dam's Prod Record
1-100
ADJ. SC
36.59

CED	BEPD	BW	WEPD	205-WT	YEPD	365-WT	ADG	MILK
+8	+1	67	+69	714	+126	1409	4.33	+29
CW	MARB	RE	FAT	SM	SC	ADJ. IMF	ADJ. REA	
+51	+63	+57	+033	+87	+278	4.01	12.9	

• Calving ease. Dam is nice udder and easy to look at.

## 11 Koupl's B&B Pathfinder 112 [OHP]

Birth Date: 01-11-2021 Bull 20158288 Tattoo: 112

\*LT Enterprise 5213  
**\*KOUPLS B&B Pathfinder 8106**  
**19274968** #\*B&B Blkbd Progress 3015

Koupl's B&B True Flight 4056  
**B&B Kimberly 602**  
**18573528** #B&B Kimberly 4124

#\*Connealy Capitalist 028  
 \*LT Erica 0121  
 #\*Koupl's B&B Identity  
 #\*B&B Blkbd Progress 0049

#\*Koupl's B&B Identity  
 #B&B Prospector Pride 7061  
 Ellingson Final Answer 0026  
 B&B Kimberly 8084

ANGUSGS  
Powered by Alltech

Dam's Prod Record
4-98
ADJ. SC
37.91

CED	BEPD	BW	WEPD	205-WT	YEPD	365-WT	ADG	MILK
+12	-1.0	78	+44	770	+80	1312	3.72	+32
CW	MARB	RE	FAT	SM	SC	ADJ. IMF	ADJ. REA	
+21	+62	+61	+018	+82	+222	3.32	15.3	

• Dam has 4/96 BR. She is a model angus cow with perfect udder. She is definitely one of my favorites.

# Pathfinder Bulls

## 12 Koupals B&B Pathfinder 114

Birth Date: 01-11-2021 *Tattoo: 114*  
 Bull 20158319  
 \*LT Enterprise 5213  
 \*KOUALS B&B Pathfinder 8106  
 19274968 #\*B&B Blkbd Progress 3015

\*Connealy Capitalist 028  
 \*LT Erica 0121  
 #\*Koupals B&B Identity  
 #\*B&B Blkbd Progress 0049

+\*Baldrige Blacktop B228  
 B&B Blacktop 7081  
 18898336 B&B Blackcap 0068

#\*Hoover Dam  
 +Baldrige Isabel T935  
 Koupals B&B Marathon 8031  
 B&B Blackcap 8104

Dam's Prod Record
2-100
ADJ. SC
36.57

CED	BE PD	BW	WE PD	205-WT	YE PD	365-WT	ADG	MILK
+9	-3	77	+61	728	+111	1343	4.06	+29
CW	MARB	RE	FAT	SM	SC	ADJ. IMF	ADJ. REA	
+33	+38	+18	+058	+67	+199	2.68	11.7	

• Dam is maternal sister to Titan. Calving ease bull with added volume.

## 16 Koupals D&K Pathfinder 143 [OHP]

Birth Date: 01-13-2021 *Tattoo: 143*  
 Bull \*20159285  
 \*LT Enterprise 5213  
 \*KOUALS B&B Pathfinder 8106  
 19274968 #\*B&B Blkbd Progress 3015

\*Connealy Capitalist 028  
 \*LT Erica 0121  
 #\*Koupals B&B Identity  
 #\*B&B Blkbd Progress 0049

Koupal Rawhide 650  
 Koupals D&K Flower 9126  
 19575149 Koupal Flower 138

\*Mc Cumber Trademark 4203  
 Koupal Queen Eva 148  
 Koupal Brulee 698  
 #Koupal Flower 6125

Dam's Prod Record
1-106
ADJ. SC
36.18

CED	BE PD	BW	WE PD	205-WT	YE PD	365-WT	ADG	MILK
+4	+7	81	+68	720	+119	1231	3.04	+29
CW	MARB	RE	FAT	SM	SC	ADJ. IMF	ADJ. REA	
+47	+51	+50	+026	+69	+234	3.64	12.2	

• Heifer bull.

## 13 Koupals D&K Pathfinder 116

Birth Date: 01-06-2021 *Tattoo: 116*  
 Bull \*20159283  
 \*LT Enterprise 5213  
 \*KOUALS B&B Pathfinder 8106  
 19274968 #\*B&B Blkbd Progress 3015

\*Connealy Capitalist 028  
 \*LT Erica 0121  
 #\*Koupals B&B Identity  
 #\*B&B Blkbd Progress 0049

\*Koupals B&B Atlas 4061  
 #Koupals D&K Zara 763  
 18928902 Koupals D&K Zara 512

#+\*R B Active Duty 010  
 B&B Tess 9045  
 #\*Koupal Advance 28  
 Koupal Zara 157

Dam's Prod Record
3-96
ADJ. SC
N/A

CED	BE PD	BW	WE PD	205-WT	YE PD	365-WT	ADG	MILK
I+11	I-1.1	N/A	I+62	650	I+115	N/A	N/A	I+27
CW	MARB	RE	FAT	SM	SC	ADJ. IMF	ADJ. REA	
N/A	N/A	N/A	N/A	+83	N/A	3.64	10.6	

• Heifer bull.

## 17 Koupals B&B Pathfinder 1033

Birth Date: 01-03-2021 *Tattoo: 1033*  
 Bull 20158297  
 \*LT Enterprise 5213  
 \*KOUALS B&B Pathfinder 8106  
 19274968 #\*B&B Blkbd Progress 3015

\*Connealy Capitalist 028  
 \*LT Erica 0121  
 #\*Koupals B&B Identity  
 #\*B&B Blkbd Progress 0049

\*Koupals B & B Fix It 6072  
 B&B Zara 9079  
 19555272 B&B Zara 3020

#\*Koupals B&B Fort Knox 2077  
 #B&B Phyllis 2041  
 #+Boyd New Day 8005  
 B&B Zara 0014

Dam's Prod Record
1-104
ADJ. SC
38.15

CED	BE PD	BW	WE PD	205-WT	YE PD	365-WT	ADG	MILK
+7	+4	67	+70	744	+126	1407	4.13	+28
CW	MARB	RE	FAT	SM	SC	ADJ. IMF	ADJ. REA	
+52	+26	+65	+026	+77	+247	2.50	13.8	

• Dam has tremendous udder. BR 90. Calving ease.

## 14 Koupals D&K Pathfinder 124 [OHP]

Birth Date: 01-08-2021 *Tattoo: 124*  
 Bull \*20159284  
 \*LT Enterprise 5213  
 \*KOUALS B&B Pathfinder 8106  
 19274968 #\*B&B Blkbd Progress 3015

\*Connealy Capitalist 028  
 \*LT Erica 0121  
 #\*Koupals B&B Identity  
 #\*B&B Blkbd Progress 0049

\*Koupal Cedar Wind 6000  
 #Koupals D&K Travelers 994  
 19575155 #Koupal Travelers 635

V D A R Cedar Wind 8111  
 \*Koupal Ebonette 734  
 #Koupal Juneau 797  
 #Koupal Travelers 3158

Dam's Prod Record
1-100
ADJ. SC
36.02

CED	BE PD	BW	WE PD	205-WT	YE PD	365-WT	ADG	MILK
+9	-8	76	+67	685	+117	1189	3.04	+29
CW	MARB	RE	FAT	SM	SC	ADJ. IMF	ADJ. REA	
+39	+50	+48	+016	+95	+251	2.84	12.6	

• Heifer bull with some gas in the tank.

## 18 Koupals J&S Pathfinder 17

Birth Date: 01-11-2021 *Tattoo: 17*  
 Bull 20224873  
 \*LT Enterprise 5213  
 \*KOUALS B&B Pathfinder 8106  
 19274968 #\*B&B Blkbd Progress 3015

\*Connealy Capitalist 028  
 \*LT Erica 0121  
 #\*Koupals B&B Identity  
 #\*B&B Blkbd Progress 0049

#\*S A V Platinum 0010  
 Whitestone Susanna 5090  
 18154739 Whitestone Susanna C033

#S A V Pioneer 7301  
 #S A V Greystone Jannet 5345  
 #\*S A V Brand Name 9115  
 McCurry Susanna 1074

Dam's Prod Record
5-99
ADJ. SC
N/A

CED	BE PD	BW	WE PD	205-WT	YE PD	365-WT	ADG	MILK
I+5	I+6	74	I+65	716	I+116	N/A	N/A	I+22
CW	MARB	RE	FAT	SM	SC	ADJ. IMF	ADJ. REA	
I+38	I+23	I+64	I+027	+69	+222	3.02	15.2	

• Larger framed bull with moderate birth weight.

## 15 Koupals D&K Pathfinder 130

Birth Date: 01-10-2021 *Tattoo: 130*  
 Bull \*20159250  
 \*LT Enterprise 5213  
 \*KOUALS B&B Pathfinder 8106  
 19274968 #\*B&B Blkbd Progress 3015

\*Connealy Capitalist 028  
 \*LT Erica 0121  
 #\*Koupals B&B Identity  
 #\*B&B Blkbd Progress 0049

\*Mc Cumber Trademark 4203  
 Koupals D&K Erica 821  
 19270658 Koupal Erica 7146

\*Mc Cumber Rito Rolette 1108  
 \*Miss Wix 9122 OF Mc Cumber  
 Koupals Mo Co 253  
 Baldrige Erica M99

Dam's Prod Record
2-106
ADJ. SC
33.08

CED	BE PD	BW	WE PD	205-WT	YE PD	365-WT	ADG	MILK
I+5	+1.0	88	+58	670	+108	1175	3.20	+29
CW	MARB	RE	FAT	SM	SC	ADJ. IMF	ADJ. REA	
+32	+47	+51	+016	+71	+221	2.58	12.3	

• Will work on heifers.

## 18A Koupals J&S Pathfinder 18

Birth Date: 01-14-2021 *Tattoo: 18*  
 Bull 20235932  
 \*LT Enterprise 5213  
 \*KOUALS B&B Pathfinder 8106  
 19274968 #\*B&B Blkbd Progress 3015

\*Connealy Capitalist 028  
 \*LT Erica 0121  
 #\*Koupals B&B Identity  
 #\*B&B Blkbd Progress 0049

+\*Raven Confidence D7  
 B&B Toni 9183  
 20232071 B&B Toni 7040

#\*Connealy Confidence 0100  
 #Raven Blackbird 315  
 \*Koupals B&B Atlas 4061  
 B&B Toni 4025

Dam's Prod Record
1-100
ADJ. SC
N/A

CED	BE PD	BW	WE PD	205-WT	YE PD	365-WT	ADG	MILK
I+8	I-1	64	I+52	630	I+103	N/A	N/A	I+31
CW	MARB	RE	FAT	SM	SC	ADJ. IMF	ADJ. REA	
N/A	N/A	N/A	N/A	+73	N/A	N/A	N/A	



# Pathfinder Bulls

## 19 Koupals B&B Pathfinder 1060

Birth Date: 01-06-2021 Bull 20158325 Tattoo: 1060

\*LT Enterprise 5213  
\*KOUKALS B&B Pathfinder 8106  
19274968 #\*B&B Blkbd Progress 3015

#\*Connealy Capitalist 028  
\*LT Erica 0121  
#\*Koupals B&B Identity  
#\*B&B Blkbd Progress 0049

+\*Gmar Payweight E150  
B&B Lassie 9126  
19562995 B&B Lassie 7147

#\*Basin Payweight 1682  
Gmar Image Maker X306  
\*Koupals B&B GUINNESS 3119  
B&B Lassie 0079

Dam's Prod Record
1-103
ADJ. SC
39.25

CED	BEPD	BW	WEPD	205-WT	YEPD	365-WT	ADG	MILK
+9	-2	73	+63	725	+113	1380	4.04	+31
CW	MARB	RE	FAT	SM	SC	ADJ. IMF	ADJ. REA	
+40	+43	+44	+054	+71	+220	3.20	14.5	

• Calving ease. Nice udder cow.

## 22 Koupals B&B Pathfinder 1084

Birth Date: 01-08-2021 Bull 20158346 Tattoo: 1084

\*LT Enterprise 5213  
\*KOUKALS B&B Pathfinder 8106  
19274968 #\*B&B Blkbd Progress 3015

#\*Connealy Capitalist 028  
\*LT Erica 0121  
#\*Koupals B&B Identity  
#\*B&B Blkbd Progress 0049

\*Jindra Blackout  
B&B Blkbd Progress 908  
19249133 B&B Blkbd Progress 5036

\*Jindra Acclaim  
+Jindra Judy J 1314 3150  
#\*Koupals B&B Titan 3013  
B&B Blkbd Progress 3104

ANGUS GS  
Powered by ANCOGEN

Dam's Prod Record
1-109
ADJ. SC
40.31

CED	BEPD	BW	WEPD	205-WT	YEPD	365-WT	ADG	MILK
+5	+7	74	+71	774	+122	1418	3.97	+31
CW	MARB	RE	FAT	SM	SC	ADJ. IMF	ADJ. REA	
+57	+56	+37	+022	+76	+255	4.93	13.3	

• Dam is a Maternal sister to Koupals B & B Effective 7015. Dam has excellent udder and is moderate framed.

## 20 Koupals B&B Pathfinder 1074 [OHP]

Birth Date: 01-07-2021 Bull 20158327 Tattoo: 1074

\*LT Enterprise 5213  
\*KOUKALS B&B Pathfinder 8106  
19274968 #\*B&B Blkbd Progress 3015

#\*Connealy Capitalist 028  
\*LT Erica 0121  
#\*Koupals B&B Identity  
#\*B&B Blkbd Progress 0049

\*Jindra Blackout  
B&B Pride 9027  
19549129 B&B Pride 7119

\*Jindra Acclaim  
+Jindra Judy J 1314 3150  
\*Connealy Full Metal  
B&B Pride 303

Dam's Prod Record
1-98
ADJ. SC
37.28

CED	BEPD	BW	WEPD	205-WT	YEPD	365-WT	ADG	MILK
+6	+1.3	78	+66	684	+123	1379	4.25	+29
CW	MARB	RE	FAT	SM	SC	ADJ. IMF	ADJ. REA	
+50	+53	+79	+0	+83	+279	2.78	14.6	

• Work on larger heifers.



B&B Erica 605 - Granddam of Lot 23.

## 21 Koupals B&B Pathfinder 1077

Birth Date: 01-08-2021 Bull 20158292 Tattoo: 1077

\*LT Enterprise 5213  
\*KOUKALS B&B Pathfinder 8106  
19274968 #\*B&B Blkbd Progress 3015

#\*Connealy Capitalist 028  
\*LT Erica 0121  
#\*Koupals B&B Identity  
#\*B&B Blkbd Progress 0049

+\*Baldridge Colonel C251  
+B&B Blkbd Progress 9033  
19571609 B&B Blkbd Progress 0032

+baldridge Xpand x743  
\*Baldridge Isabel Y69  
#S A V Pioneer 7301  
#B&B Blkbd Progress 8035

ANGUS GS  
Powered by ANCOGEN

Dam's Prod Record
1-107
ADJ. SC
39.31

CED	BEPD	BW	WEPD	205-WT	YEPD	365-WT	ADG	MILK
+9	+1	74	+59	754	+109	1355	3.69	+36
CW	MARB	RE	FAT	SM	SC	ADJ. IMF	ADJ. REA	
+42	+83	+39	+080	+90	+264	4.17	15.7	

• Calving ease. Dam is a Maternal sister to Ft Knox.

## 23 Koupals B&B Pathfinder 1134

Birth Date: 01-15-2021 Bull 20158306 Tattoo: 1134

\*LT Enterprise 5213  
\*KOUKALS B&B Pathfinder 8106  
19274968 #\*B&B Blkbd Progress 3015

#\*Connealy Capitalist 028  
\*LT Erica 0121  
#\*Koupals B&B Identity  
#\*B&B Blkbd Progress 0049

\*Koupals B&B Atlas 4061  
+B&B Erica 7091  
18895290 #B&B Erica 605

#+\*R B Active Duty 010  
B&B Tess 9045  
#+G A R Exaltation 3144  
B&B Erica 4064

ANGUS GS  
Powered by ANCOGEN

Dam's Prod Record
3-99
ADJ. SC
33.70

CED	BEPD	BW	WEPD	205-WT	YEPD	365-WT	ADG	MILK
+11	-7	76	+47	760	+88	1262	3.32	+31
CW	MARB	RE	FAT	SM	SC	ADJ. IMF	ADJ. REA	
+25	+46	+59	+013	+67	+206	3.52	13.9	

• Calving ease. Dam is a Maternal sister to Koupals B & B Identity. His grandam is still working at 16 years of age.

*Faith tells me that no matter what lies ahead  
God is already there.*

# Pathfinder Bulls



**Koupals B & B Lassie 3049 - Granddam of Lot 24 and Dam of Koupals B & B Detail 7070.**



**Koupals B & B Detail 7070 - Maternal brother to the Dam of Lot 24.**

## 24 Koupals B&B Pathfinder 1135

Birth Date: 01-14-2021 Bull 26158290 Tattoo: 1135

\*LT Enterprise 5213  
\*KOUPLS B&B Pathfinder 8106  
19274968 #\*B&B Blkbd Progress 3015

\*Connealy Capitalist 028  
\*LT Erica 0121  
\*Koupals B&B Identity  
\*B&B Blkbd Progress 0049

ANGUSGS  
Powered by NEDGEN

\*Jindra Blackout  
+B&B Lassie 9044  
19560977 #\*B&B Lassie 3049

\*Jindra Acclaim  
+Jindra Judy J 1314 3150  
Koupal Amigo 0272F  
B&B Lassie 0082

Dam's Prod Record
1-103
ADJ. SC
37.51

CED	BEFD	BW	WEFD	205-WT	YEFD	365-WT	ADG	MILK
+2	+2.4	78	+64	716	+110	1296	3.47	+38
CW	MARB	RE	FAT	SM	SC	ADJ. IMF	ADJ. REA	
+51	+66	+80	+004	+73	+255	3.78	13.0	

- Dam is Maternal sister to Koupals B & B Detail. Well balanced bull that should make some nice cows.

## 25 Koupals B&B Pathfinder 1161 [OHP]

Birth Date: 01-19-2021 Bull 26158309 Tattoo: 1161

\*LT Enterprise 5213  
\*KOUPLS B&B Pathfinder 8106  
19274968 #\*B&B Blkbd Progress 3015

\*Connealy Capitalist 028  
\*LT Erica 0121  
\*Koupals B&B Identity  
\*B&B Blkbd Progress 0049

ANGUSGS  
Powered by NEDGEN

\*Sitz Bluff Z70  
B&B Pride 5026  
18248152 B&B Pride 3026

#Connealy Thunder  
+SITZ Blackcap 321U  
\*Koupals B&B Extra 0011  
#B&B Prospector Pride 3037

Dam's Prod Record
5-100
ADJ. SC
36.64

CED	BEFD	BW	WEFD	205-WT	YEFD	365-WT	ADG	MILK
+8	-6	77	+65	818	+117	1345	3.54	+24
CW	MARB	RE	FAT	SM	SC	ADJ. IMF	ADJ. REA	
+39	+36	+45	+070	+69	+204	3.74	14.3	

- Calving ease. Out of easy fleshing cow.

## 26 Koupals B&B Pathfinder 1169

Birth Date: 01-28-2021 Bull 26158324 Tattoo: 1169

\*LT Enterprise 5213  
\*KOUPLS B&B Pathfinder 8106  
19274968 #\*B&B Blkbd Progress 3015

\*Connealy Capitalist 028  
\*LT Erica 0121  
\*Koupals B&B Identity  
\*B&B Blkbd Progress 0049

\*Kramers Apollo 317  
+B&B inez 8055  
19292754 #B&B Erica 605

#Koupal Juneau 797  
+\*Kramers Evergreen Erica 1204  
+G A R Exaltation 3144  
B&B Erica 4064

Dam's Prod Record
2-98
ADJ. SC
33.45

CED	BEFD	BW	WEFD	205-WT	YEFD	365-WT	ADG	MILK
+8	+1	79	+50	608	+95	1226	3.70	+31
CW	MARB	RE	FAT	SM	SC	ADJ. IMF	ADJ. REA	
+38	+29	+91	+005	+77	+238	2.06	14.5	

- Calving ease. Dam is a Maternal sister to Koupals B & B Identity. Bred for longevity and maternal.

## 27 Koupals B&B Pathfinder 1183 [OHP]

Birth Date: 02-01-2021 Bull 26158326 Tattoo: 1183

\*LT Enterprise 5213  
\*KOUPLS B&B Pathfinder 8106  
19274968 #\*B&B Blkbd Progress 3015

\*Connealy Capitalist 028  
\*LT Erica 0121  
\*Connealy Thunder  
\*B&B Blkbd Progress 0049

\*Vision Unanimous 1418  
B&B Zara 5056  
18900788 B&B Zara 909

Visiontopline Royal Stockman  
#Vision Edella 665  
\*Connealy Thunder  
B&B Zara 3029

Dam's Prod Record
2-96
ADJ. SC
35.24

CED	BEFD	BW	WEFD	205-WT	YEFD	365-WT	ADG	MILK
+6	+7	78	+65	570	+130	1280	4.36	+24
CW	MARB	RE	FAT	SM	SC	ADJ. IMF	ADJ. REA	
+41	+51	+33	+015	+65	+243	3.54	12.1	

- Low birth. Dam is excellent udder.

*Lord, I can't walk through this challenge by myself. Fill me with your spirit, wisdom and grace. Let me know your peace.*

# Blkbd Progress Bulls

## B B&B Blkbd Progress 3015

Birth Date: 01-10-2013

Low #\*17722436

Tattoo: 3015

#\*Sitz Upward 307R

#\*Connealy Onward

#\*Koupals B&B Identity

\*Sitz Henrietta Pride 81M

16710463 #B&B Erica 605

#+G A R Exaltation 3144

B&B Erica 4064

ANGUSGS  
Powered by Allstate

Koupals B&B Marathon 8031

#B C Marathon 7022

#\*B&B Blkbd Progress 0049

#Clifton Pride 1019 7159 036

1724568 #B&B Blkbd Progress 4051

#Connealy Lead On

#B&B Blkbd Progress 907

CED	BEPD	WEPD	YEPD	MILK	
+8	+1.4	+70	+128	+37	
CW	MARB	RE	FAT	SM	SC
+70	+40	+95	+020	+86	+305

- The dam of Lots 28-35. She is one of the most prolific and fertile females at B&B Herd. She has an outstanding production record. She made her EPD's the old fashion way with real data. Dam of Pathfinder, Progress, Blackout 0039, and Blackout 9021. She has 7/101 BWR, 7/107 WWR, 6/YWR, 15/106 IMF, and 15/103 REA. There will be eight sons selling out of her. They will definitely be some of the sale features. She will become one of the cornerstones for our program in the future.



**B&B Blkbd Progress 3015**

## 28 Koupals B&B Juneau 1192

Birth Date: 02-06-2021

Bull \*20158265

Tattoo: 1192

#+O C C Emblazon 854E

#D H D Traveler 6807

#\*O C C Juneau 807J

Dixie Erica of C H 1019

13627989 O C C Dixie Erica 903E

+O C C Candor 763C

+O C C Dixie Erica 799B

ANGUSGS  
Powered by Allstate

#\*Koupals B&B Identity

#\*Sitz Upward 307R

#\*B&B Blkbd Progress 3015

#B&B Erica 605

17722436 #\*B&B Blkbd Progress 0049

Koupals B&B Marathon 8031

#B&B Blkbd Progress 4051

Dam's Prod Record
7-107
ADJ. SC
37.72

CED	BEPD	BW	WEPD	205-WT	YEPD	365-WT	ADG	MILK
+0	+2.8	83	+80	780	+127	1416	3.92	+31
CW	MARB	RE	FAT	SM	SC	ADJ. IMF	ADJ. REA	
+65	+22	+91	+017	+79	+254	2.74	17.9	

- Koupals B & B Blkbd Progress 3015 - The Dam of Lots 28-35, also Pathfinder, which was the top-selling bull in the 2019 sale, Progress 0017, Blackout 0039, and Blackout 9021. Sold Koupals B & B Progress 0017 to Square B and T-Bone Angus in the 2021 sale. Koupals B & B Blackout 0039 top-selling bull in 2021 sale going to Brooking Angus and Bone Creek Ranch in Canada. This calf will bring some extra growth with added maternal. This calf scanned the #1 REA 16.9 at a little under 11 months of age, weighing 1270.



**Koupals B&B Juneau 1192 - Lot 28**



**Koupals B&B Blackout 0039 - Maternal Brother to Lot 28.**



**Koupals B&B Progress 0017 - Maternal Brother to Lot 28.**

# Blkbd Progress Bulls



**Koupals B&B Rainfall 1013 - Lot 29**

## 29 Koupals B&B Rainfall 1013

Birth Date: 01-01-2021 Bull +\*20160396 Tattoo: 1013

#+\*Coleman Charlo 0256  
 +\*S A V Rainfall 6846  
 18578963 \*S A V Blackcap May 4136

#\*O C C Paxton 730P  
 +Bohi Abigale 6014  
 #S A V 8180 Traveler 004  
 #+S A V May 2397



#\*Koupals B&B Identity  
 #\*B&B Blkbd Progress 3015  
 17722436 #\*B&B Blkbd Progress 0049

#\*Sitz Upward 307R  
 #B&B Erica 605  
 Koupals B&B Marathon 8031  
 #B&B Blkbd Progress 4051

Dam's Prod Record
7-107
ADJ. SC
39.25

CED	BEPD	BW	WEPD	205-WT	YEPR	365-WT	ADG	MILK
+6	+2.4	73	+84	892	+145	1511	4.30	+31
CW	MARB	RE	FAT	SM	SC	ADJ. IMF	ADJ. REA	
+65	+57	+90	+013	+98	+300	3.34	15.5	

• Lots 29-31 are full flush brothers. The Dam of these is one of the most prolific and fertile females. She has an outstanding production record. This bull is larger framed for a rainfall son with outstanding performance. He had the #2 205 adj. wt., #8 adj. yr. wt., he is in the top 1% \$M. Top 2% \$W. Top 5% \$C. Top 10% HP AND Yearling weight. Top 15% for Milk, REA, Carcass weight, and \$F.

**Koupals B&B Rainfall 1029 - Lot 31**

## 31 Koupals B&B Rainfall 1029

Birth Date: 01-03-2021 Bull +\*20160395 Tattoo: 1029

#+\*Coleman Charlo 0256  
 +\*S A V Rainfall 6846  
 18578963 \*S A V Blackcap May 4136

#\*O C C Paxton 730P  
 +Bohi Abigale 6014  
 #S A V 8180 Traveler 004  
 #+S A V May 2397



#\*Koupals B&B Identity  
 #\*B&B Blkbd Progress 3015  
 17722436 #\*B&B Blkbd Progress 0049

#\*Sitz Upward 307R  
 #B&B Erica 605  
 Koupals B&B Marathon 8031  
 #B&B Blkbd Progress 4051

Dam's Prod Record
7-107
ADJ. SC
37.55

CED	BEPD	BW	WEPD	205-WT	YEPR	365-WT	ADG	MILK
+12	-.8	73	+60	762	+113	1354	3.98	+31
CW	MARB	RE	FAT	SM	SC	ADJ. IMF	ADJ. REA	
+47	+48	+67	+038	+92	+267	2.99	13.4	

• Full flush brother to Lots 29 & 30. Excellent heifer bull prospect with added maternal. Excellent maternal value here.

## 30 Koupals B&B Rainfall 1021

Birth Date: 01-02-2021 Bull +\*20208329 Tattoo: 1021

#+\*Coleman Charlo 0256  
 +\*S A V Rainfall 6846  
 18578963 \*S A V Blackcap May 4136

#\*O C C Paxton 730P  
 +Bohi Abigale 6014  
 #S A V 8180 Traveler 004  
 #+S A V May 2397



#\*Koupals B&B Identity  
 #\*B&B Blkbd Progress 3015  
 17722436 #\*B&B Blkbd Progress 0049

#\*Sitz Upward 307R  
 #B&B Erica 605  
 Koupals B&B Marathon 8031  
 #B&B Blkbd Progress 4051

Dam's Prod Record
7-107
ADJ. SC
39.10

CED	BEPD	BW	WEPD	205-WT	YEPR	365-WT	ADG	MILK
+10	-.1	74	+67	714	+126	1349	4.16	+30
CW	MARB	RE	FAT	SM	SC	ADJ. IMF	ADJ. REA	
+55	+43	+79	+030	+75	+268	2.07	13.6	

• Full flush brother to Lots 29 & 31. Excellent calving ease prospect with added maternal power. Excellent heifer bull prospect that should sire some extremely productive cows.



## 32 Koupals B&B Territory 1153

Birth Date: 01-21-2021 Bull +\*20165314 Tattoo: 1153

#+\*S A V Resource 1441  
 #S A V Territory 7225  
 18913034 \*S A V Emblynette 3293

+Rito 707 of Ideal 3407 7075  
 \*S A V Blackcap May 4136  
 #+S A V 004 Density 4336  
 \*S A V Emblynette 7411



#\*Koupals B&B Identity  
 #\*B&B Blkbd Progress 3015  
 17722436 #\*B&B Blkbd Progress 0049

#\*Sitz Upward 307R  
 #B&B Erica 605  
 Koupals B&B Marathon 8031  
 #B&B Blkbd Progress 4051

Dam's Prod Record
7-107
ADJ. SC
39.73

CED	BEPD	BW	WEPD	205-WT	YEPR	365-WT	ADG	MILK
1+6	1+2.1	79	1+75	754	1+135	1352	3.93	1+27
CW	MARB	RE	FAT	SM	SC	ADJ. IMF	ADJ. REA	
+66	+30	+88	+033	+72	+267	2.89	13.5	

• Lots 32-35 are full flush brothers. Maternal brother to Koupals B&B Pathfinder 8106. Excellent maternal with well balanced EPDs. Territory dam is one of the favorites of many at the S A V program.

# Blkbd Progress Bulls

## 33 Koupals B&B Territory 1155

Birth Date: 01-23-2021 Bull +\*20165313 Tattoo: 1155

#+\*S A V Resource 1441  
\*S A V Territory 7225  
18913034 \*S A V Emblynette 3293

+Rito 707 of Ideal 3407 7075  
\*S A V Blackcap May 4136  
#+S A V 004 Density 4336  
\*S A V Emblynette 7411

ANGUSGS  
Powered by NREGSL

#\*Koupals B&B Identity  
#\*B&B Blkbd Progress 3015  
17722436 #\*B&B Blkbd Progress 0049

#\*Sitz Upward 307R  
#B&B Erica 605  
Koupals B&B Marathon 8031  
#B&B Blkbd Progress 4051

Dam's Prod Record
7-107
ADJ. SC
36.77

CED	BEPD	BW	WEPD	205-WT	YEPD	365-WT	ADG	MILK
+6	+2.1	78	+75	628	+135	1244	3.98	+27
CW	MARB	RE	FAT	SM	SC	ADJ. IMF	ADJ. REA	
+55	+21	+77	+043	+74	+250	2.12	12.7	

- Full flush brother to Lots 32, 34, and 35. This bull recip dam was lost mid-summer due to poor management. He was also in a pasture with no creep. Sleeper.



Koupals B&B Territory 1159 - Lot 34

## 35 Koupals B&B Territory 1184

Birth Date: 02-01-2021 Bull +\*20165311 Tattoo: 1184

#+\*S A V Resource 1441  
\*S A V Territory 7225  
18913034 \*S A V Emblynette 3293

+Rito 707 of Ideal 3407 7075  
\*S A V Blackcap May 4136  
#+S A V 004 Density 4336  
\*S A V Emblynette 7411

ANGUSGS  
Powered by NREGSL

#\*Koupals B&B Identity  
#\*B&B Blkbd Progress 3015  
17722436 #\*B&B Blkbd Progress 0049

#\*Sitz Upward 307R  
#B&B Erica 605  
Koupals B&B Marathon 8031  
#B&B Blkbd Progress 4051

Dam's Prod Record
7-107
ADJ. SC
38.57

CED	BEPD	BW	WEPD	205-WT	YEPD	365-WT	ADG	MILK
+5	+2.7	80	+77	672	+139	1362	4.34	+24
CW	MARB	RE	FAT	SM	SC	ADJ. IMF	ADJ. REA	
+67	+29	+88	+048	+75	+272	3.56	14.2	

- Full flush brothers to Lots 32-34. Excellent rib shape in a well balanced package.

## 34 Koupals B&B Territory 1159

Birth Date: 01-25-2021 Bull +\*20165310 Tattoo: 1159

#+\*S A V Resource 1441  
\*S A V Territory 7225  
18913034 \*S A V Emblynette 3293

+Rito 707 of Ideal 3407 7075  
\*S A V Blackcap May 4136  
#+S A V 004 Density 4336  
\*S A V Emblynette 7411

ANGUSGS  
Powered by NREGSL

#\*Koupals B&B Identity  
#\*B&B Blkbd Progress 3015  
17722436 #\*B&B Blkbd Progress 0049

#\*Sitz Upward 307R  
#B&B Erica 605  
Koupals B&B Marathon 8031  
#B&B Blkbd Progress 4051

Dam's Prod Record
7-107
ADJ. SC
39.86

CED	BEPD	BW	WEPD	205-WT	YEPD	365-WT	ADG	MILK
+10	+4	81	+66	712	+121	1412	4.50	+27
CW	MARB	RE	FAT	SM	SC	ADJ. IMF	ADJ. REA	
+47	+59	+94	+019	+73	+251	3.25	16.3	

- Full flush brother to Lots 32, 33, and 35. Excellent heifer bull prospect. Selling full possession and 2/3 interest. Would like to keep possession until May 15. The maternal power with these flush brothers is endless. Many say the 3293 dam of Territory is one of the best cows at S A V. Add to the dam of pathfinder, Cow Power! Calving ease with extreme cow power. This bull brings a tremendous balanced set of numbers together while improving fertility and longevity.

# KOUPAL ANGUS

## 2021 Averages

### 19 BULLS

\$8,001 and above

### 68 BULLS

\$3,001 - \$5,000

### 93 BULLS

\$5,001 - \$8,000

### 13 BULLS

\$3,000 and below

Selling *quality* Angus bulls with the commercial cattleman in mind!

# Infinity Bulls



**Koupals B&B Infinity 9012**

## C Koupals B&B Infinity 9012

Birth Date: 01-05-2019

Bull 19549083

Tattoo: 9012

\*Koupals B&B Detail 7070  
18893744

\*B&B Lassie 3049

#+\*S AV Resource 1441  
B&B Pure Pride 2029  
Koupal Amigo 0272F  
B&B Lassie 0082



\*S Titlest 1145  
#B&B Zara 6078  
18582399

B&B Zara 4038

#\*RA Lincoln W144  
#S Cora 572  
\*Koupals B&B Extra 0011  
#B&B Zara 1080

CED	BEPD	WEPD	YEPD	MILK	
-6	+4.3	+89	+141	+24	
CW	MARB	RE	FAT	SM	SC
+59	+15	+81	-.002	+66	+227

• Dam is Maternal sister to Koupals B & B Knockout. Excellent udder, long bodied. Will add weight to your feeder cattle. Extra length and scrotal with this sire group. Don't be afraid of the birth weight of this bull on cows as he gets his weight from his extreme length.



**B&B Blkbd Progress 3044 - Dam of Lot 36.**

## 36 Koupals B&B Infinity 1066

Birth Date: 01-07-2021

Bull 20158310

Tattoo: 1066

\*Koupals B&B Detail 7070  
Koupals B&B Infinity 9012  
19549083

#B&B Zara 6078

Koupals B&B On Course 5068  
\*B&B Lassie 3049  
\*S Titlest 1145  
B&B Zara 4038



+\*Limestone Real Mc Coy W831  
#B&B Blkbd Progress 3044  
17610725

B&B Blkbd Progress 002

#+S A V Providence 6922  
+B C Mignonne's Lola 4151  
Koupals B&B Marathon 8031  
B&B Blkbd Progress 2052

Dam's Prod Record
7-105
ADJ. SC
39.26

CED	BEPD	BW	WEPD	205-WT	YEPD	365-WT	ADG	MILK
+7	+1.2	78	+66	812	+115	1366	3.86	+32
CW	MARB	RE	FAT	SM	SC	ADJ. IMF	ADJ. REA	
+56	-.06	+50	+008	+53	+203	2.55	14.7	

• Dam is very productive. 7/100 BR, 7/104 WR, 5/108 YR, 4/108 IMF Ratio. 4/106 REA ratio. Bull is long bodied with a look of a herd bull. Free moving daughters should be excellent. Maternal brothers sold to Adam Mohrhauser and LaVern Koupal along with having two heifers retained, she will become donor cow this spring. We don't FLUSH COWS because some are high dollar beef or extreme numbers, but because they are productive with good udders, feet, fertility, and longevity!!!!



**Koupals B&B Infinity 1066 - Lot 36**



**B&B Blkbd Progress 0049 - Dam of Lot 37.**



**Koupals B&B Infinity 1037 - Lot 39**

## 37 Koupals B&B Infinity 1018

Birth Date: 01-01-2021 Bull +\*20158314 Tattoo: 1018

\*Koupals B&B Detail 7070 Koupals B&B On Course 5068  
 #B&B Lassic 3049  
 #B&B Zara 6078 \*S Titled 1145  
 B&B Zara 4038

ANGUS GS  
 Premier by Selection

Koupals B&B Marathon 8031  
 #B C Marathon 7022  
 #\*B&B Blkbd Progress 0049  
 #B&B Blkbd Progress 4051  
 #Clifton Pride 1019 7159 036  
 #Connealy Lead On  
 #B&B Blkbd Progress 907

Dam's Prod Record
10-102
ADJ. SC
39.06

CED	BE PD	BW	WE PD	205-WT	YEPD	365-WT	ADG	MILK
-2	+2.4	79	+69	820	+112	1320	3.60	+29
CW	MARB	RE	FAT	SM	SC	ADJ. IMF	ADJ. REA	
+41	+1.16	+64	+0.06	+69	+203	2.82	14.2	

• Dam is B&B Blkbd Progress 0049 - Granddam of Pathfinder and dam of Lots 37-41. Five full flush brothers. She has 10/101 BWR, 10/102 WWR and 8/101 YWR. She is also the granddam of Lots 28-35 and Lot 117.

## 38 Koupals B&B Infinity 1036

Birth Date: 01-05-2021 Bull +\*20158315 Tattoo: 1036

\*Koupals B&B Detail 7070 Koupals B&B On Course 5068  
 #B&B Lassic 3049  
 #B&B Zara 6078 \*S Titled 1145  
 B&B Zara 4038

ANGUS GS  
 Premier by Selection

Koupals B&B Marathon 8031  
 #B C Marathon 7022  
 #\*B&B Blkbd Progress 0049  
 #B&B Blkbd Progress 4051  
 #Clifton Pride 1019 7159 036  
 #Connealy Lead On  
 #B&B Blkbd Progress 907

Dam's Prod Record
10-102
ADJ. SC
38.19

CED	BE PD	BW	WE PD	205-WT	YEPD	365-WT	ADG	MILK
+7	+1.1	83	+60	804	+100	1257	3.25	+29
CW	MARB	RE	FAT	SM	SC	ADJ. IMF	ADJ. REA	
+26	+1.15	+39	+0.040	+81	+186	2.58	12.8	

## 39 Koupals B&B Infinity 1037

Birth Date: 01-04-2021 Bull +20208327 Tattoo: 1037

\*Koupals B&B Detail 7070 Koupals B&B On Course 5068  
 #B&B Lassic 3049  
 #B&B Zara 6078 \*S Titled 1145  
 B&B Zara 4038

Koupals B&B Marathon 8031  
 #B C Marathon 7022  
 #\*B&B Blkbd Progress 0049  
 #B&B Blkbd Progress 4051  
 #Clifton Pride 1019 7159 036  
 #Connealy Lead On  
 #B&B Blkbd Progress 907

Dam's Prod Record
10-102
ADJ. SC
N/A

CED	BE PD	BW	WE PD	205-WT	YEPD	365-WT	ADG	MILK
I+2	+2.0	82	+64	686	+103	N/A	N/A	+27
CW	MARB	RE	FAT	SM	SC	ADJ. IMF	ADJ. REA	
I+38	I+20	I+65	I+0.06	+70	+207	3.30	14.3	

• Full flush brother to Lots 37, 38, 40, 41.

## 40 Koupals B&B Infinity 1038

Birth Date: 01-02-2021 Bull +\*20158355 Tattoo: 1038

\*Koupals B&B Detail 7070 Koupals B&B On Course 5068  
 #B&B Lassic 3049  
 #B&B Zara 6078 \*S Titled 1145  
 B&B Zara 4038

ANGUS GS  
 Premier by Selection

Koupals B&B Marathon 8031  
 #B C Marathon 7022  
 #\*B&B Blkbd Progress 0049  
 #B&B Blkbd Progress 4051  
 #Clifton Pride 1019 7159 036  
 #Connealy Lead On  
 #B&B Blkbd Progress 907

Dam's Prod Record
10-102
ADJ. SC
36.61

CED	BE PD	BW	WE PD	205-WT	YEPD	365-WT	ADG	MILK
+2	+1.9	83	+63	768	+110	1349	4.06	+42
CW	MARB	RE	FAT	SM	SC	ADJ. IMF	ADJ. REA	
+33	+29	+65	-0.04	+79	+207	2.80	14.3	

• Full flush brother to Lots 37-39 and 41.

## 41 Koupals B&B Infinity 1047

Birth Date: 01-05-2021 Bull +\*20165624 Tattoo: 1047

\*Koupals B&B Detail 7070 Koupals B&B On Course 5068  
 #B&B Lassic 3049  
 #B&B Zara 6078 \*S Titled 1145  
 B&B Zara 4038

ANGUS GS  
 Premier by Selection

Koupals B&B Marathon 8031  
 #B C Marathon 7022  
 #\*B&B Blkbd Progress 0049  
 #B&B Blkbd Progress 4051  
 #Clifton Pride 1019 7159 036  
 #Connealy Lead On  
 #B&B Blkbd Progress 907

Dam's Prod Record
10-102
ADJ. SC
39.21

CED	BE PD	BW	WE PD	205-WT	YEPD	365-WT	ADG	MILK
+4	+1.8	82	+63	820	+97	1354	3.76	+27
CW	MARB	RE	FAT	SM	SC	ADJ. IMF	ADJ. REA	
+36	+29	+82	+0.29	+94	+235	3.03	14.0	

• Full flush brother to Lots 37-40.

*By failing to prepare you are preparing to fail*

—Benjamin Franklin

# Infinity Bulls

## 42 Koupals B&B Infinity 1098

Birth Date: 01-11-2021 Bull 20165620 Tattoo: 1098

\*Koupals B&B Detail 7070  
**Koupals B&B Infinity 9012**  
**19549083** #B&B Zara 6078

Koupals B&B On Course 5068  
 \*B&B Lassie 3049  
 \*S Titlest 1145  
 B&B Zara 4038

+\*Limestone Real Mc Coy W831  
**B&B Gammer 305**  
**17610724** B&B Gammer 1065

#+S A V Providence 6922  
 +B C Mignonne's Lola 4151  
 #\*Sitz Upward 307R  
 +B&B Gammer 5020

Dam's Prod Record
6-102
ADJ. SC
36.38

CED	BE PD	BW	WE PD	205-WT	YE PD	365-WT	ADG	MILK
-3	+5.9	100	+81	712	+142	1366	4.62	+26
CW	MARB	RE	FAT	SM	SC	ADJ. IMF	ADJ. REA	
+53	+4.6	+5.6	+0.17	+56	+243	3.36	14.9	

• Dam is easy fleshing & nice uddered. Big middled.

## 43 Koupals B&B Infinity 1143

Birth Date: 01-19-2021 Bull 20158354 Tattoo: 1143

\*Koupals B&B Detail 7070  
**Koupals B&B Infinity 9012**  
**19549083** #B&B Zara 6078

Koupals B&B On Course 5068  
 \*B&B Lassie 3049  
 \*S Titlest 1145  
 B&B Zara 4038

+Whitestone Palladium C022  
**Whitestone Blackbird 502**  
**18197775** Whitestone Blackbird C126

#S A V Pioneer 7301  
 +\*Boyd Altune 7304  
 \*Whitestone Black Arrow Z101  
 Whitestone Blackbird M177

Dam's Prod Record
4-100
ADJ. SC
36.64

CED	BE PD	BW	WE PD	205-WT	YE PD	365-WT	ADG	MILK
I+1	I+2.8	70	I+70	698	I+117	1370	3.98	I+23
CW	MARB	RE	FAT	SM	SC	ADJ. IMF	ADJ. REA	
+37	+1.5	+6.1	+0.07	+70	+200	2.30	13.6	

• Dam is easy fleshing, nice uddered. Twin to hf. Cow Power.

## 44 Koupals D&K Infinity 135

Birth Date: 01-11-2021 Bull 20159261 Tattoo: 135

\*Koupals B&B Detail 7070  
**Koupals B&B Infinity 9012**  
**19549083** #B&B Zara 6078

Koupals B&B On Course 5068  
 \*B&B Lassie 3049  
 \*S Titlest 1145  
 B&B Zara 4038

\*Koupal Kozi 22  
**Koupals D&K Zara 728**  
**18923999** Koupal Zara 1126

#O C C Unmistakabull 896U  
 Koupal Elba 0187  
 #O C C Unmistakabull 896U  
 Koupal Zara 829

Dam's Prod Record
3-96
ADJ. SC
35.78

CED	BE PD	BW	WE PD	205-WT	YE PD	365-WT	ADG	MILK
-2	+4.1	100	+68	650	+115	1143	3.24	+21
CW	MARB	RE	FAT	SM	SC	ADJ. IMF	ADJ. REA	
+34	+1.9	+7.0	+0.02	+80	+210	2.39	13.7	



## 45 Koupals B&B Infinity 1034

Birth Date: 01-04-2021 Bull 20158275 Tattoo: 1034

\*Koupals B&B Detail 7070  
**Koupals B&B Infinity 9012**  
**19549083** #B&B Zara 6078

Koupals B&B On Course 5068  
 \*B&B Lassie 3049  
 \*S Titlest 1145  
 B&B Zara 4038

WK Contender  
**#B&B Queen Isabel 2094**  
**17373898** B7B Zara 0042

\*\*VAR Rocky 80029  
 WK Lady Cash 4056  
 Koupals B&B Marathon 8031  
 B&B Zara 2053

Dam's Prod Record
8-102
ADJ. SC
38.18

CED	BE PD	BW	WE PD	205-WT	YE PD	365-WT	ADG	MILK
-7	+4.8	100	+72	820	+117	1354	3.76	+25
CW	MARB	RE	FAT	SM	SC	ADJ. IMF	ADJ. REA	
+47	+2.6	+6.5	+0.04	+54	+203	2.56	14.0	

• Dam is moderate framed. Little extra stretch here.

## 46 Koupals B&B Infinity 108

Birth Date: 01-01-2021 Bull 20158281 Tattoo: 108

\*Koupals B&B Detail 7070  
**Koupals B&B Infinity 9012**  
**19549083** #B&B Zara 6078

Koupals B&B On Course 5068  
 \*B&B Lassie 3049  
 \*S Titlest 1145  
 B&B Zara 4038

#\*Connealy Guinness  
**#B&B Bkhd Progress 4022**  
**17905183** #B&B Bkhd Progress 0028

#Connealy Dublin 8223  
 Panda of Conanga 3609  
 #\*Sitz Upward 307R  
 B&B Prospector Pride 9012

ANGUS GS  
 Powered by NISSEI

Dam's Prod Record
6-106
ADJ. SC
39.06

CED	BE PD	BW	WE PD	205-WT	YE PD	365-WT	ADG	MILK
+4	+2.4	87	+80	824	+131	1306	3.49	+27
CW	MARB	RE	FAT	SM	SC	ADJ. IMF	ADJ. REA	
+53	+3.1	+5.6	+0.15	+79	+236	2.96	13.2	

• High Performance bull! Big Middled.

## 47 Koupals B&B Infinity 1144

Birth Date: 01-20-2021 Bull 20158272 Tattoo: 1144

\*Koupals B&B Detail 7070  
**Koupals B&B Infinity 9012**  
**19549083** #B&B Zara 6078

Koupals B&B On Course 5068  
 \*B&B Lassie 3049  
 \*S Titlest 1145  
 B&B Zara 4038

#\*S A V Harvester 0338  
**B&B Isla 4120**  
**17925770** #B&B Erica 605

#\*S A V Heritage 6295  
 +\*S A V Emblynette 7749  
 #+G A R Exaltation 3144  
 B&B Erica 4064

ANGUS GS  
 Powered by NISSEI

Dam's Prod Record
5-97
ADJ. SC
37.67

CED	BE PD	BW	WE PD	205-WT	YE PD	365-WT	ADG	MILK
+6	+5	76	+64	780	+98	1264	3.24	+22
CW	MARB	RE	FAT	SM	SC	ADJ. IMF	ADJ. REA	
+34	+4.9	+5.1	+0.36	+62	+193	3.52	13.0	

• Nice uddered. Dam is full sister to Nikon.

## 49 Koupals B&B Infinity 106

Birth Date: 01-01-2021 Bull 20158267 Tattoo: 106

\*Koupals B&B Detail 7070  
**Koupals B&B Infinity 9012**  
**19549083** #B&B Zara 6078

Koupals B&B On Course 5068  
 \*B&B Lassie 3049  
 \*S Titlest 1145  
 B&B Zara 4038

+\*Whitestone Casanova Z037  
**#Whitestone Altune 4148**  
**17849070** +\*Whitestone Altune 6188

#\*O C C Missing Link 830M  
 +S A V Madame Pride 3356  
 #\*Soo Line Motive 9016  
 +\*Boyd Altune 7304

ANGUS GS  
 Powered by NISSEI

Dam's Prod Record
6-104
ADJ. SC
37.06

CED	BE PD	BW	WE PD	205-WT	YE PD	365-WT	ADG	MILK
-4	+3.5	82	+70	828	+117	1408	4.10	+21
CW	MARB	RE	FAT	SM	SC	ADJ. IMF	ADJ. REA	
+43	+1.4	+8.4	+0.25	+42	+191	2.58	16.0	

• Powerful made bull. Sold maternal brother to Hidden Prairie Ranch.  
 Cow is super productive. Pathfinder dam.



## 50 Koupals B&B Infinity 1138

Birth Date: 01-13-2021 Bull 20158347 Tattoo: 1138

\*Koupals B&B Detail 7070  
**Koupals B&B Infinity 9012**  
**19549083** #B&B Zara 6078

Koupals B&B On Course 5068  
 \*B&B Lassie 3049  
 \*S Titlest 1145  
 B&B Zara 4038

**ANGUS 6S**  
Powered by NEXGEN

#\*Vision Unanimous 1418  
**B&B Pure Pride 6034**  
**18582379** B&B Pure Pride 2029

Visiontopline Royal Stockman  
 #Vision Edella 665  
 #\*Koupals B&B Identity  
 B&B Prospector Pride 004

**Dam's Prod Record**  
 3-107  
 ADJ. SC  
 39.48

CED	BEPD	BW	WEPD	205-WT	YEPD	365-WT	ADG	MILK
-4	+2.9	80	+75	836	+124	1415	3.95	+29
CW	MARB	RE	FAT	SM	SC	ADJ. IMF	ADJ. REA	
+56	+38	+51	+023	+77	+240	3.20	14.4	

• Cow bull. Added length.

## 55 Koupals B&B Infinity 1130

Birth Date: 01-14-2021 Bull 20158216 Tattoo: 1130

\*Koupals B&B Detail 7070  
**Koupals B&B Infinity 9012**  
**19549083** #B&B Zara 6078

Koupals B&B On Course 5068  
 \*B&B Lassie 3049  
 \*S Titlest 1145  
 B&B Zara 4038

**ANGUS 6S**  
Powered by NEXGEN

\*Koupals B&B Metallic 6018  
**B&B Gammer 9103**  
**19555286** B&B Gammer 3068

\*Connealy Full Metal  
 B&B Blackcap 0068  
 #+\*R B Active Duty 010  
 #B&B Gammer 8087

**Dam's Prod Record**  
 1-112  
 ADJ. SC  
 39.51

CED	BEPD	BW	WEPD	205-WT	YEPD	365-WT	ADG	MILK
-8	+5.3	88	+83	784	+130	1453	4.05	+27
CW	MARB	RE	FAT	SM	SC	ADJ. IMF	ADJ. REA	
+63	+22	+62	+011	+68	+235	2.88	14.0	

• Out of a first calf heifer. Excellent performance. Not a heifer bull but dam is easy fleshing and good udder.

## 51 Koupals B&B Infinity 1167 [OHP]

Birth Date: 01-27-2021 Bull 20158280 Tattoo: 1167

\*Koupals B&B Detail 7070  
**Koupals B&B Infinity 9012**  
**19549083** #B&B Zara 6078

Koupals B&B On Course 5068  
 \*B&B Lassie 3049  
 \*S Titlest 1145  
 B&B Zara 4038

**ANGUS 6S**  
Powered by NEXGEN

Koupals B&B True Flight 4056  
**B&B Everelda 6051**  
**18575991** B&B Everelda 2052

#\*Koupals B&B Identity  
 #B&B Prospector Pride 7061  
 #\*Coleman Regis 904  
 B&B Everelda 0092

**Dam's Prod Record**  
 3-96  
 ADJ. SC  
 37.43

CED	BEPD	BW	WEPD	205-WT	YEPD	365-WT	ADG	MILK
+6	+1.0	80	+69	756	+109	1345	3.79	+28
CW	MARB	RE	FAT	SM	SC	ADJ. IMF	ADJ. REA	
+44	+08	+89	+019	+73	+207	2.69	14.1	

• Would work on larger heifers. Dam is gorgeous, ideal angus cow with that EXT udder.

## 56 Koupal Infinity 12 [OHP]

Birth Date: 01-01-2021 Bull 20153964 Tattoo: 12

\*Koupals B&B Detail 7070  
**Koupals B&B Infinity 9012**  
**19549083** #B&B Zara 6078

Koupals B&B On Course 5068  
 \*B&B Lassie 3049  
 \*S Titlest 1145  
 B&B Zara 4038

**Dam's Prod Record**  
 4-102  
 ADJ. SC  
 40.80

\*Koupal Kozi 22  
**#Koupal Pride 6100**  
**18939797** Koupal Pride 429N

#0 C C Unmistakabull 896U  
 Koupal Elba 0187  
 #\*Koupal MVP 0200  
 Koupal Pride 895

CED	BEPD	BW	WEPD	205-WT	YEPD	365-WT	ADG	MILK
+9	-3	75	+61	655	+97	1088	3.06	+23
CW	MARB	RE	FAT	SM	SC	ADJ. IMF	ADJ. REA	
+32	+22	+58	+008	+85	+200	2.81	10.9	

• No fall creep. Potential for heifer bull. Dam has 4 calves with a BWR of 84. 113 IMF Ratio.

## 52 Koupals B&B Infinity 1011

Birth Date: 01-01-2021 Bull 20158318 Tattoo: 1011

\*Koupals B&B Detail 7070  
**Koupals B&B Infinity 9012**  
**19549083** #B&B Zara 6078

Koupals B&B On Course 5068  
 \*B&B Lassie 3049  
 \*S Titlest 1145  
 B&B Zara 4038

**Dam's Prod Record**  
 2-98  
 ADJ. SC  
 39.59

+\*Koupals B&B Nikon 5035  
**B&B Donna 8015**  
**19246562** +B&B Donna 5023

#\*S A V Harvester 0338  
 #B&B Erica 605  
 #+Leachman Right Time  
 +Coleman Donna 0296

CED	BEPD	BW	WEPD	205-WT	YEPD	365-WT	ADG	MILK
+7	+4	70	+74	780	+120	1410	4.16	+24
CW	MARB	RE	FAT	SM	SC	ADJ. IMF	ADJ. REA	
+47	+50	+52	+019	+76	+237	3.31	12.5	

• Calving ease bull. Soft made with extra body. Dam is nice uddered.

## 57 Koupal Infinity 13

Birth Date: 01-01-2021 Bull \*20153967 Tattoo: 13

\*Koupals B&B Detail 7070  
**Koupals B&B Infinity 9012**  
**19549083** #B&B Zara 6078

Koupals B&B On Course 5068  
 \*B&B Lassie 3049  
 \*S Titlest 1145  
 B&B Zara 4038

**Dam's Prod Record**  
 3-105  
 ADJ. SC  
 39.96

E&B Final Answer 3126  
**Koupal Flower 782**  
**18923984** #Koupal Flower 2118

#\*S A V Final Answer 0035  
 #E&B Lady 5050 New Design 942  
 #0 C C Unmistakabull 896U  
 Koupal Flower 0166

CED	BEPD	BW	WEPD	205-WT	YEPD	365-WT	ADG	MILK
+2	+1.8	85	+79	800	+127	1241	3.10	+27
CW	MARB	RE	FAT	SM	SC	ADJ. IMF	ADJ. REA	
+55	+23	+72	+005	+78	+238	2.36	12.1	

• No fall creep. Standout all year, very complete. Weaning ratio of 114. Maternal brother sold in last year's sale. 102 REA Ratio.

## 53 Koupals B&B Infinity 1118 [OHP]

Birth Date: 01-13-2021 Bull 20158286 Tattoo: 1118

\*Koupals B&B Detail 7070  
**Koupals B&B Infinity 9012**  
**19549083** #B&B Zara 6078

Koupals B&B On Course 5068  
 \*B&B Lassie 3049  
 \*S Titlest 1145  
 B&B Zara 4038

**Dam's Prod Record**  
 2-105  
 ADJ. SC  
 39.47

+\*S A V Regard 4863  
**B&B Lass 8052**  
**19263833** B&B Lass 0123

#+\*S A V Resource 1441  
 #+S A V Blackcap May 5530  
 #\*G A R Predestined  
 B&B Lass 6058

CED	BEPD	BW	WEPD	205-WT	YEPD	365-WT	ADG	MILK
-8	+4.9	88	+72	742	+107	1215	3.01	+24
CW	MARB	RE	FAT	SM	SC	ADJ. IMF	ADJ. REA	
+57	+23	+68	-018	+68	+212	3.33	12.0	

• The Regard daughters are easy fleshing with nice udders.



# Infinity Bulls

## 58 Koupal Infinity 112 [OHF]

Birth Date: 01-05-2021 Bull \*201213496 Tattoo: 112

\*Koupals B&B Detail 7070  
**Koupals B&B Infinity 9012**  
**19549083** #B&B Zara 6078

Koupals B&B On Course 5068  
 \*B&B Lassie 3049  
 \*S Titlest 1145  
 B&B Zara 4038

A & B Weigh More 4460  
**Koupal Enchantress 790**  
**18942904** Koupal Enchantress 338

#\*Baldridge Waylon W34  
 #A & B Queen 0385  
 \*Koupal Junction 037  
 Koupal Enchantress 067

Dam's Prod Record
3-102
ADJ. SC
37.58

CED	BE PD	BW	WE PD	205-WT	YE PD	365-WT	ADG	MILK
+2	+2.7	85	+69	675	+118	1178	3.37	+25
CW	MARB	RE	FAT	SM	SC	ADJ. IMF	ADJ. REA	
+41	+39	+59	+011	+59	+213	3.21	11.5	

• No fall creep. Dam's BWR 3/94, WWR 3/102, BWR 2/103. Maternal brother sold in last year's sale for \$5,750.

## 59 Koupal Infinity 123 [OHF]

Birth Date: 01-05-2021 Bull \*20153965 Tattoo: 123

\*Koupals B&B Detail 7070  
**Koupals B&B Infinity 9012**  
**19549083** #B&B Zara 6078

Koupals B&B On Course 5068  
 \*B&B Lassie 3049  
 \*S Titlest 1145  
 B&B Zara 4038

\*Koupal Palermo 315  
**Koupal Duchess 735**  
**18932805** #Koupal Duchess 332

+Duff Palermo 0915  
 #Koupals Rica 540  
 #O C C Unmistakabull 896U  
 Koupal Duchess 178

Dam's Prod Record
3-102
ADJ. SC
36.08

CED	BE PD	BW	WE PD	205-WT	YE PD	365-WT	ADG	MILK
-5	+4.6	99	+75	765	+112	1116	2.46	+23
CW	MARB	RE	FAT	SM	SC	ADJ. IMF	ADJ. REA	
+45	+16	+71	-005	+87	+223	2.13	12.2	

• No fall creep. These Infinity progeny will add length. Granddam, Duchess 332, is one of my favorites.

## 60 Koupal Infinity 126 [OHF]

Birth Date: 01-09-2021 Bull \*20153966 Tattoo: 126

\*Koupals B&B Detail 7070  
**Koupals B&B Infinity 9012**  
**19549083** #B&B Zara 6078

Koupals B&B On Course 5068  
 \*B&B Lassie 3049  
 \*S Titlest 1145  
 B&B Zara 4038

E&B Final Answer 3126  
**Koupal Katinka 7108**  
**18923962** Koupal Katinka 240

#\*S A V Final Answer 0035  
 #E&B Lady 5050 New Design 942  
 B3R Natural Product W100  
 Koupal Katinka 979

Dam's Prod Record
3-99
ADJ. SC
38.71

CED	BE PD	BW	WE PD	205-WT	YE PD	365-WT	ADG	MILK
-7	+5.1	100	+75	720	+127	1227	3.37	+24
CW	MARB	RE	FAT	SM	SC	ADJ. IMF	ADJ. REA	
+49	+24	+70	+013	+68	+229	2.14	12.7	

• No fall creep. A Lot of performance with added length. 107 REA Ratio.

## 61 Koupal Infinity 146

Birth Date: 01-13-2021 Bull \*20153970 Tattoo: 146

\*Koupals B&B Detail 7070  
**Koupals B&B Infinity 9012**  
**19549083** #B&B Zara 6078

Koupals B&B On Course 5068  
 \*B&B Lassie 3049  
 \*S Titlest 1145  
 B&B Zara 4038

\*Pine Coulee Black Knight  
**\*Koupal Band Maid 854**  
**19277740** Koupal Band Maid 637

+\*Coleman Knight 209  
 #Pine Coulee Blackcap Z39  
 #\*Koupal Advance 28  
 Koupal Band Maid 835

Dam's Prod Record
2-107
ADJ. SC
35.68

CED	BE PD	BW	WE PD	205-WT	YE PD	365-WT	ADG	MILK
-5	+4.7	97	+73	675	+123	1139	2.90	+24
CW	MARB	RE	FAT	SM	SC	ADJ. IMF	ADJ. REA	
+39	+22	+49	+008	+73	+210	2.62	10.2	

• No fall creep. 6 generations of WWR over 100.

## 62 Koupal Infinity 151 [OHF]

Birth Date: 01-14-2021 Bull \*20153971 Tattoo: 151

\*Koupals B&B Detail 7070  
**Koupals B&B Infinity 9012**  
**19549083** #B&B Zara 6078

Koupals B&B On Course 5068  
 \*B&B Lassie 3049  
 \*S Titlest 1145  
 B&B Zara 4038

+Duff Palermo 0915  
**Koupal Black King 234**  
**17326090** Koupal Black King 636

+\*Duff New Edition 6108  
 C R C C Miss Miranda 412P  
 #+S A V Initiative 4406  
 Koupals Black King 487

Dam's Prod Record
8-100
ADJ. SC
36.20

CED	BE PD	BW	WE PD	205-WT	YE PD	365-WT	ADG	MILK
-7	+5.7	99	+71	700	+123	1215	3.45	+22
CW	MARB	RE	FAT	SM	SC	ADJ. IMF	ADJ. REA	
+48	+11	+70	-014	+48	+209	2.69	12.8	

• No fall creep. 106 REA Ratio.

## 63 Koupal Infinity 162

Birth Date: 01-16-2021 Bull \*20153974 Tattoo: 162

\*Koupals B&B Detail 7070  
**Koupals B&B Infinity 9012**  
**19549083** #B&B Zara 6078

Koupals B&B On Course 5068  
 \*B&B Lassie 3049  
 \*S Titlest 1145  
 B&B Zara 4038

#Koupal Juneau 797  
**Koupal Ebonette 426**  
**17905243** Koupal Ebonette 031

#\*O C C Juneau 807J  
 Koupals Elba 187  
 #Dunlouise Jipse Earl E161  
 Koupal Ebonette 8162

Dam's Prod Record
6-103
ADJ. SC
33.25

CED	BE PD	BW	WE PD	205-WT	YE PD	365-WT	ADG	MILK
+1	+2.5	88	+61	680	+96	1073	2.66	+28
CW	MARB	RE	FAT	SM	SC	ADJ. IMF	ADJ. REA	
+37	+09	+44	+013	+73	+187	2.66	10.2	

• No fall creep. Dam's production BWR 6/95, WWR 6/103. Maternal brother sold for \$6,000 in 2021 sale. Granddam production 8/98, WWR 8/108.

## Combined \$Value (\$C)

This relatively new index provided by the American Angus Association attempts to characterize cattle by combining maternal (\$M) and terminal traits (\$B) into one index. \$C is heavily weighted towards the "terminal" traits found in \$B, and \$C has a .95 correlation to \$B.

As a review of \$B, it is a terminal index, comprising of the traits YW, DMI (Dry Matter Intake), Marbling, CW (Carcass Weight), RE (Ribeye), and Fat. \$B is designed for herds that send all of their calves (male and female) to the feedyard, retain ownership, and hang them on a quality-based carcass-merit grid.

If you ever have questions about the information provided, please call Bud at 605-491-2102. Our success depends upon your success, and we are committed to helping you select the best genetics to fit your needs.

## 64 Koupal Infinity 166

Birth Date: 01-17-2021 Bull 20153975 Tattoo: 166

\*Koupals B&B Detail 7070  
**Koupals B&B Infinity 9012**  
 19549083 #B&B Zara 6078

Koupals B&B On Course 5068  
 \*B&B Lassie 3049  
 \*S Titled 1145  
 B&B Zara 4038

+Duff Palermo 0915  
**Koupal Ebonette 334**  
 17617675 \*Koupal Ebonette 734

+\*Duff New Edition 6108  
 C R C Miss Miranda 412P  
 #+S A V Initiative 4406  
 #Koupals Ebonette 545

Dam's Prod Record
7-102
ADJ. SC
34.78

CED	BEPD	BW	WEPD	205-WT	YEPD	365-WT	ADG	MILK
+3	+2.0	88	+63	650	+101	1117	3.10	+26
CW	MARB	RE	FAT	SM	SC	ADJ. IMF	ADJ. REA	
+37	+55	+56	+005	+67	+216	5.26	12.3	

• No fall creep. A tremendous cow family behind this bull. Granddam was the great Ebonette 734, the dam of Advance, Junction, Cedar Wind 600, and Cedar Wind 7000. Her natural production record BWR 5/87, WWR 5/105, and YWR 5/106. Then later was flushed in 2 herds. Same cow family as Lot 69. 102 REA Ratio. IMF Ratio 180.

## 65 Koupal Infinity 167

Birth Date: 01-17-2021 Bull 20153976 Tattoo: 167

\*Koupals B&B Detail 7070  
**Koupals B&B Infinity 9012**  
 19549083 #B&B Zara 6078

Koupals B&B On Course 5068  
 \*B&B Lassie 3049  
 \*S Titled 1145  
 B&B Zara 4038

\*Koupal Junction 037  
**Koupal Wintress 311**  
 17617624 Koupal Wintress 0109

#\*O C C Juneau 807J  
 \*Koupal Ebonette 734  
 #Koupal Juneau 797  
 #Koupal Wintress 6119

Dam's Prod Record
6-103
ADJ. SC
35.28

CED	BEPD	BW	WEPD	205-WT	YEPD	365-WT	ADG	MILK
+5	+1.3	56	+71	620	+111	1230	3.57	+30
CW	MARB	RE	FAT	SM	SC	ADJ. IMF	ADJ. REA	
+48	+26	+38	+028	+72	+206	2.88	10.6	

• No fall creep. Potential heifer bull on larger framed heifers. Dam's production BWR 6/90, WWR 6/103. 4 generations of BWR under 100. Dam has tremendous udder and small teat size.



Koupal Infinity 168 - Lot 66

## 66 Koupal Infinity 168

Birth Date: 01-17-2021 Bull 20153080 Tattoo: 168

\*Koupals B&B Detail 7070  
**Koupals B&B Infinity 9012**  
 19549083 #B&B Zara 6078

Koupals B&B On Course 5068  
 \*B&B Lassie 3049  
 \*S Titled 1145  
 B&B Zara 4038

#\*S A V Final Answer 0035  
 +Marcys 13 Ethelda E 5-3  
 17565150 #Marcys 01 Ethelda E 82-1

#Sitz Traveler 8180  
 S A V Emulous 8145  
 +Marcys Traveler 1148 132-9  
 #Marcys 99 Ethelda E 929

ANGUSGS
Dam's Prod Record
6-103
ADJ. SC
36.28

CED	BEPD	BW	WEPD	205-WT	YEPD	365-WT	ADG	MILK
+1	+2.0	90	+68	760	+122	1226	3.13	+30
CW	MARB	RE	FAT	SM	SC	ADJ. IMF	ADJ. REA	
+41	+40	+23	+005	+55	+205	2.71	11.5	

• No fall creep. A cattlemen's kind of bull. His dam has sold either a bull or a replacement heifer every year. Same cow family as Marcy's top-selling Scale Crusher son. Dam's production 6/BWR, WWR 6/103. 101 IMF ratio.

## 67 Koupal Infinity 170

Birth Date: 01-18-2021 Bull \*20153082 Tattoo: 170

\*Koupals B&B Detail 7070  
**Koupals B&B Infinity 9012**  
 19549083 #B&B Zara 6078

Koupals B&B On Course 5068  
 \*B&B Lassie 3049  
 \*S Titled 1145  
 B&B Zara 4038

+baldridge Xpand x743  
**#Koupal Kay 515**  
 18269449 Koupal Kay 246

\*\*Hoover Dam  
 Baldridge Queen S87  
 Koupal Brulee 698  
 Koupals Kay 2421

ANGUSGS
Dam's Prod Record
4-112
ADJ. SC
39.81

CED	BEPD	BW	WEPD	205-WT	YEPD	365-WT	ADG	MILK
-7	+6.5	105	+99	810	+168	1176	2.50	+26
CW	MARB	RE	FAT	SM	SC	ADJ. IMF	ADJ. REA	
+86	+36	+69	-005	+64	+283	2.37	12.2	

• No fall creep. A terminal bull WWR 116. Maternal brother sold in 2021 sale.

## 68 Koupal Infinity 171

Birth Date: 01-19-2021 Bull 20153977 Tattoo: 171

\*Koupals B&B Detail 7070  
**Koupals B&B Infinity 9012**  
 19549083 #B&B Zara 6078

Koupals B&B On Course 5068  
 \*B&B Lassie 3049  
 \*S Titled 1145  
 B&B Zara 4038

Koupals Mo Co 253  
**Koupal Ellnora 925**  
 16429435 Koupals Ellnora 4127

#\*O C C Juneau 807J  
 #Beefland Ebonette 835  
 Baldridge Leon L92  
 Beefland Ellnora 921

Dam's Prod Record
11-99
ADJ. SC
37.26

CED	BEPD	BW	WEPD	205-WT	YEPD	365-WT	ADG	MILK
-8	+4.2	94	+70	660	+116	1189	3.33	+25
CW	MARB	RE	FAT	SM	SC	ADJ. IMF	ADJ. REA	
+41	+07	+49	+019	+58	+184	2.39	12.1	

• No fall creep. Longevity in this cow family. Dam has had 11 calves and is still in herd.

## 69 Koupal Infinity 1100

Birth Date: 01-25-2021 Bull \*20153956 Tattoo: 1100

\*Koupals B&B Detail 7070  
**Koupals B&B Infinity 9012**  
 19549083 #B&B Zara 6078

Koupals B&B On Course 5068  
 \*B&B Lassie 3049  
 \*S Titled 1145  
 B&B Zara 4038

+\*S A V Right Way 3670  
 +\*Koupal Ebonette 5115  
 18269215 \*Koupal Ebonette 734

+Rito 707 of Ideal 3407 7075  
 S A V Elba 5383  
 #+S A V Initiative 4406  
 #Koupals Ebonette 545

Dam's Prod Record
3-109
ADJ. SC
34.86

CED	BEPD	BW	WEPD	205-WT	YEPD	365-WT	ADG	MILK
-1	+4.0	96	+75	690	+121	1171	3.10	+26
CW	MARB	RE	FAT	SM	SC	ADJ. IMF	ADJ. REA	
+48	+17	+61	+015	+66	+211	2.24	13.0	

• No fall creep. Same cow family as Lot 64. Ebonette 734 the dam of Advance, Junction, and Cedar Wind 6000. 107 REA Ratio.



# Detail Bulls



**Koupals B&B Detail 7070**



**B&B Lassie 3049 - Dam of Detail.**

## D Koupals B&B Detail 7070

Birth Date: 01-12-2017 Bull \*18893744 Tattoo: 7070

#+\*S A V Resource 1441  
**Koupals B&B On Course 5068**  
 18255146 B&B Pure Pride 2029

+Rito 707 of Ideal 3407 7075  
 \*S A V Blackcap May 4136  
 #\*Koupals B&B Identity  
 B&B Prospector Pride 004



Koupal Amigo 0272F  
**\*B&B Lassie 3049**  
 17629035 B&B Lassie 0082

+Duff Amigo 815  
 Koupals Enchantress 5201  
 \*Koupals B&B EXTRA 7080  
 B&B Lassie 7041

CED	BEPD	WEPD	YEPD	MILK	
-7	+5.7	+83	+133	+19	
CW	MARB	RE	FAT	SM	SC
+72	+17	+1.00	-.024	+67	+273

• Sire of Infinity. First daughters are extremely productive and highly fertile. He has 250 progeny ratioing 103 WR and 103 YR. He has 34 daughters in production with a 101 nursing ratio. He has 101 progenies with a 103 REA Ratio and IMF Ratio.

## 70 Koupals B&B Detail 1075

Birth Date: 01-08-2021 Bull 20158278 Tattoo: 1075

Koupals B&B On Course 5068  
**\*Koupals B&B Detail 7070**  
 18893744 \*B&B Lassie 3049

#+\*S A V Resource 1441  
 B&B Pure Pride 2029  
 Koupal Amigo 0272F  
 B&B Lassie 0082



\*Connealy Full Metal  
**B&B Zara 7134**  
 18895260 B&B Zara 4038

#\*Connealy Consensus 7229  
 #Brandi of Conanga 9594  
 \*Koupals B&B Extra 0011  
 #B&B Zara 1080

Dam's Prod Record
3-105
ADJ. SC
36.48

CED	BEPD	BW	WEPD	205-WT	YEPD	365-WT	ADG	MILK
+0	+3.6	85	+79	782	+132	1464	4.54	+27
CW	MARB	RE	FAT	SM	SC	ADJ. IMF	ADJ. REA	
+63	+59	+1.01	-.021	+63	+268	5.47	15.5	

• Dam is maternal sister to Koupals B & B Knockout. Cow is very productive. Number 2 for IMF scan, number 10 for adjusted yearling weight, and average ADG.

## 71 J&S Detail 14

Birth Date: 01-10-2021 Bull 20166385 Tattoo: 14

Koupals B&B On Course 5068  
**\*Koupals B&B Detail 7070**  
 18893744 \*B&B Lassie 3049

#+\*S A V Resource 1441  
 B&B Pure Pride 2029  
 Koupal Amigo 0272F  
 B&B Lassie 0082

\*Koupals B & B Dinero 6021  
**J&S Gmmer 8160**  
 19253071 B&B Gmmer 1058

#\*Vision Unanimous 1418  
 \*B&B Erica 8019  
 DD Headline 806  
 #B&B Gmmer 8087

Dam's Prod Record
2-102
ADJ. SC
37.88

CED	BEPD	BW	WEPD	205-WT	YEPD	365-WT	ADG	MILK
-3	+4.5	86	+72	650	+121	1244	3.72	+20
CW	MARB	RE	FAT	SM	SC	ADJ. IMF	ADJ. REA	
+55	+39	+73	-.005	+59	+244	3.07	12.8	



# Knockout Bulls



## Koupals B & B Knockout 9080

### 8 Koupals B & B Knockout 9080

Birth Date: 01-18-2019 Bull 19550331 Tattoo: 9080

\*Jindra Acclaim

\*Jindra 3rd Dimension  
+Jindra Blackbird Lassie 1111  
#G T Shear Force  
Hoff Judy S C 669 1314

\*Jindra Blackout

18996457 +Jindra Judy J 1314 3150

\*Koupals B&B Extra 0011

\*Koupals B&B EXTRA 7080  
#B&B Blkbd Progress 5030  
Koupals B&B Marathon 8031  
#B&B Zara 4069

B&B Zara 4038

17893191 #B&B Zara 1080



CED	BEPD	WEPD	YEPD	MILK	
+1	+3.4	+78	+137	+28	
CW	MARB	RE	FAT	SM	SC
+66	+36	+95	-.032	+71	+288

• Excellent structure. Adds muscle. Dam is excellent producer with great udder. Short hair, early shedding with excellent disposition. Has naturally bred over 180 head in first 2 years of service. Good scrotal bull. The progeny a little more moderate but are super dense. Excellent foot structure. Excited to see his daughters in production next spring. His first progeny ratio 103 on weaning and 100 on yearling with a whopping 105 REA ratio.

### 72 Koupals B&B Knockout 1190

Birth Date: 02-03-2021 Bull 20158312 Tattoo: 1190

\*Jindra Blackout

\*Jindra Acclaim  
+Jindra Judy J 1314 3150  
\*Koupals B&B Extra 0011  
#B&B Zara 1080

Koupals B & B Knockout 9080

19550331 B&B Zara 4038

#+\*R B Tour Of Duty 177

#+\*Werner War Party 2417

+B&B Inez 60

#B&B Erica 605

+\*B A Lady 6807 305

#+G A R Exaltation 3144

B&B Erica 4064

Dam's Prod Record

4-97

ADJ. SC

39.65

CED	BEPD	BW	WEPD	205-WT	YEPD	365-WT	ADG	MILK
+1	+3.0	87	+64	688	+117	1358	4.18	+27
CW	MARB	RE	FAT	SM	SC	ADJ. IMF	ADJ. REA	
+58	+38	+85	-.027	+62	+264	2.54	13.9	

• Dam is Maternal sister to Koupals B & B Identity.

### 73 Koupals J&S Knockout 11

Birth Date: 01-06-2021 Bull 20167152 Tattoo: 11

\*Jindra Blackout

\*Jindra Acclaim  
+Jindra Judy J 1314 3150  
\*Koupals B&B Extra 0011  
#B&B Zara 1080

Koupals B & B Knockout 9080

19550331 B&B Zara 4038

Koupals B&B Supremacy 2019

#\*Koupals B&B Identity

B&B Jestress 406

17941636 B&B Jestress 2125

B&B Lass 4014

DD Headline 806

B&B Jestress 9044

Dam's Prod Record

6-101

ADJ. SC

N/A

CED	BEPD	BW	WEPD	205-WT	YEPD	365-WT	ADG	MILK
+3	+2.3	85	+63	700	+114	N/A	N/A	+28
CW	MARB	RE	FAT	SM	SC	ADJ. IMF	ADJ. REA	
1+54	1+42	1+66	1-.017	1+74	+276	2.43	12.7	

• These calves with the J&S prefix came in a little green, but are slowly catching up.

**KOUPAL ANGUS**  
Annual Bull Sale  
Monday • 1:00 p.m. (CST)  
**February 14, 2022**  
At the Ranch

*Selling:*  
230 Registered Bulls and Heifers  
20 Registered Bulls and Heifers  
10 One-Registered Heifers and Heifers  
30 Crossbred Heifers

Please bring this Sale Book with you sale day!

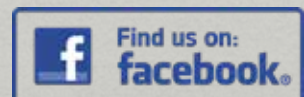

[www.facebook.com/koupal Angus](https://www.facebook.com/koupal Angus)  
[www.facebook.com/koupalsbb Angus](https://www.facebook.com/koupalsbb Angus)

# Knockout Bulls



**Koupals D&K Knockout 125 - Lot 74**

## 74 Koupals D&K Knockout 125

Birth Date: 01-08-2021

Bull \*20159258

Tattoo: 125

\*Jindra Blackout

\*Jindra Acclaim

**Koupals B & B Knockout 9080**  
19550331 B&B Zara 4038

+Jindra Judy J 1314 3150  
\*Koupals B&B Extra 0011  
#B&B Zara 1080

ANGUS6S  
Powered by NISSEI

\*Mc Cumber Trademark 4203

\*Mc Cumber Rito Rolette 1108

**Koupals D&K Zara 665**  
18589568 #Koupal Zara 191

\*Miss Wix 9122 OF Mc Cumber  
Koupals B&B Colossal 9052  
#Koupal S H Zara 671

Dam's Prod Record  
4-105  
ADJ. SC  
40.02

CED	BEPD	BW	WEPD	205-WT	YEPR	365-WT	ADG	MILK
+3	+2.2	90	+55	755	+106	1251	3.44	+34
CW	MARB	RE	FAT	SM	SC	ADJ. IMF	ADJ. REA	
+46	+51	+56	+008	+47	+222	2.32	14.2	

• Powerful cow bull. Super thick and will put more pounds on the scale.



**Koupals B&B Makers Mark 1117 - Lot 77**

## 77 Koupals B&B Makers Mark 1117

Birth Date: 01-15-2021

Bull 20158337

Tattoo: 1117

\*Jindra Blackout

\*Jindra Acclaim

**Koupals B & B Knockout 9080**  
19550331 B&B Zara 4038

+Jindra Judy J 1314 3150  
\*Koupals B&B Extra 0011  
#B&B Zara 1080

ANGUS6S  
Powered by NISSEI

\*Koupals B&B Atlas 7131

\*Koupals B&B Atlas 4061

**B&B Zara 906**  
19549095 #B&B Zara 1080

#B&B Blue Ribbon 206  
Koupals B&B Marathon 8031  
#B&B Zara 4069

Dam's Prod Record  
1-102  
ADJ. SC  
39.04

CED	BEPD	BW	WEPD	205-WT	YEPR	365-WT	ADG	MILK
+2	+2.8	75	+72	704	+135	1475	4.65	+35
CW	MARB	RE	FAT	SM	SC	ADJ. IMF	ADJ. REA	
+64	+15	+97	-036	+74	+279	2.15	16.7	

• Moderate framed. Excellent cow family. Dam is Maternal sister to Dam of Knockout. Very tight bred, should breed very consistently. Out of a first calf heifer. Granddam production 8/102 WWR and 7/102 YWR. Bull is excellent structured with very high libido. Like his father, daughters should be excellent.

## 75 Koupals D&K Knockout 145 (OHP)

Birth Date: 01-13-2021

Bull \*20159251

Tattoo: 145

\*Jindra Blackout

\*Jindra Acclaim

**Koupals B & B Knockout 9080**  
19550331 B&B Zara 4038

+Jindra Judy J 1314 3150  
\*Koupals B&B Extra 0011  
#B&B Zara 1080

Dam's Prod Record  
2-97  
ADJ. SC  
37.18

\*Koupal Discover 428

Koupal Czech 158

**Koupals D&K Flower 898**

19270659 Koupal Flower 138

Koupal Queenie 185

Koupal Brulee 698

#Koupal Flower 6125

CED	BEPD	BW	WEPD	205-WT	YEPR	365-WT	ADG	MILK
+0	+4.3	97	+70	700	+124	1221	3.28	+26
CW	MARB	RE	FAT	SM	SC	ADJ. IMF	ADJ. REA	
+49	+22	+58	+006	+64	+231	1.68	12.0	

## 76 Koupals B&B Pathfinder 1044

Birth Date: 01-05-2021

Bull 20158289

Tattoo: 1044

\*Jindra Blackout

\*Jindra Acclaim

**Koupals B & B Knockout 9080**  
19550331 B&B Zara 4038

+Jindra Judy J 1314 3150  
\*Koupals B&B Extra 0011  
#B&B Zara 1080

ANGUS6S  
Powered by NISSEI

\*Koupals B&B Detail 7070

Koupals B&B On Course 5068

**B&B Everelda 903**

19549130 B&B Everelda 6100

\*B&B Lassie 3049

\*Connealy Full Metal

+B&B Everelda 505

Dam's Prod Record  
1-105  
ADJ. SC  
37.22

CED	BEPD	BW	WEPD	205-WT	YEPR	365-WT	ADG	MILK
+1	+2.7	80	+77	744	+131	1431	4.25	+23
CW	MARB	RE	FAT	SM	SC	ADJ. IMF	ADJ. REA	
+59	+39	+80	+018	+55	+244	3.09	13.9	

• Out of first calf heifer. Cow bull. Dam is gorgeous fronted with nice udder.

## 78 Koupals B&B Knockout 1131

Birth Date: 01-14-2021

Bull 20158345

Tattoo: 1131

\*Jindra Blackout

\*Jindra Acclaim

**Koupals B & B Knockout 9080**  
19550331 B&B Zara 4038

+Jindra Judy J 1314 3150  
\*Koupals B&B Extra 0011  
#B&B Zara 1080

Dam's Prod Record  
7-100  
ADJ. SC  
39.48

#\*O C C Missing Link 830M

\*O C C Headliner 661H

**+B&B Zara 3027**

17679106 B&B Zara 304

\*O C C Dixie Erica 946K

#B C C Bushwacker 41-93

#B&B Zara 6025

CED	BEPD	BW	WEPD	205-WT	YEPR	365-WT	ADG	MILK
+1	+2.9	85	+56	728	+91	1219	3.34	+26
CW	MARB	RE	FAT	SM	SC	ADJ. IMF	ADJ. REA	
+39	+23	+82	-015	+57	+207	2.29	15.2	

## 79 Koupals B&B Knockout 1154

Birth Date: 01-21-2021

Bull 20158271

Tattoo: 1154

\*Jindra Blackout

\*Jindra Acclaim

**Koupals B & B Knockout 9080**  
19550331 B&B Zara 4038

+Jindra Judy J 1314 3150  
\*Koupals B&B Extra 0011  
#B&B Zara 1080

Dam's Prod Record  
5-98  
ADJ. SC  
36.70

#\*Koupals B&B Identity

#\*Sitz Upward 307R

**B&B Pride 3085**

17610744 B&B Prospector Pride 406

#B&B Erica 605

#Whitestone Precision H141

#Beefland Prospector PRIDE407

CED	BEPD	BW	WEPD	205-WT	YEPR	365-WT	ADG	MILK
I+0	I+3.3	85	I+69	680	I+126	1457	4.60	I+27
CW	MARB	RE	FAT	SM	SC	ADJ. IMF	ADJ. REA	
+63	+19	+1.04	-027	+60	+266	2.43	16.3	

• Dam is larger framed.



**Koupals B & B Canon 7010 - Maternal Brother to Lot 80.**



**Koupals B&B Knockout 1071 - Lot 83**

## 80 Koupals B&B Knockout 1050

Birth Date: 01-06-2021 Bull 20158291 Tattoo: 1050

\*Jindra Blackout  
**Koupals B & B Knockout 9080**  
 19550331 B&B Zara 4038

\*Jindra Acclaim  
 +Jindra Judy J 1314 3150  
 \*Koupals B&B Extra 0011  
 #B&B Zara 1080

ANGUS GS  
 Powered by NEXGEN

Koupals B&B Supremacy 2019  
**B&B Blkd progress 4134**  
 17939813 #B&B Blkd Progress 4051

#\*Koupals B&B Identity  
 B&B Lass 4014  
 #Connealy Lead On  
 #B&B Blkd Progress 907

Dam's Prod Record
4-100
ADJ. SC
39.22

CED	BE PD	BW	WE PD	205-WT	YE PD	365-WT	ADG	MILK
+0	+2.2	66	+69	822	+129	1529	4.42	+30
CW	MARB	RE	FAT	SM	SC	ADJ. IMF	ADJ. REA	
+63	+38	+77	-.021	+55	+264	3.01	15.1	

- Excellent cow family. Same cow family as Pathfinder and Ft Knox. This bull was twin to heifer.

## 83 Koupals B&B Knockout 1071

Birth Date: 01-07-2021 Bull 20158317 Tattoo: 1071

\*Jindra Blackout  
**Koupals B & B Knockout 9080**  
 19550331 B&B Zara 4038

\*Jindra Acclaim  
 +Jindra Judy J 1314 3150  
 \*Koupals B&B Extra 0011  
 #B&B Zara 1080

ANGUS GS  
 Powered by NEXGEN

WK Hammer 0895  
**B&B Inez 5049**  
 18248167 B7B Erica 1012

#\*Pine Ridge Hammer S322  
 +Bohi Countess 885  
 Koupals B&B Colossal 9052  
 #B&B Erica 605

Dam's Prod Record
4-105
ADJ. SC
38.76

CED	BE PD	BW	WE PD	205-WT	YE PD	365-WT	ADG	MILK
+1	+1.9	84	+68	876	+120	1311	3.15	+36
CW	MARB	RE	FAT	SM	SC	ADJ. IMF	ADJ. REA	
+51	+42	+63	+003	+71	+246	2.57	14.1	

- Dam is Maternal sister to Koupals B & B Identity. Dam has 2 daughters retained.

## 81 Koupals B&B Knockout 1012

Birth Date: 01-01-2021 Bull 20158295 Tattoo: 1012

\*Jindra Blackout  
**Koupals B & B Knockout 9080**  
 19550331 B&B Zara 4038

\*Jindra Acclaim  
 +Jindra Judy J 1314 3150  
 \*Koupals B&B Extra 0011  
 #B&B Zara 1080

ANGUS GS  
 Powered by NEXGEN

+\*Whitstone Winchester A242  
**Whitstone Empress 4201**  
 17850755 +Whitstone Empress 804a

#+\*S A V 707 Rito 9969  
 +Bardolia of Peak Dot 908T  
 #D H D Traveler 6807  
 +Sandpoint Black Empress 7912

Dam's Prod Record
5-99
ADJ. SC
38.06

CED	BE PD	BW	WE PD	205-WT	YE PD	365-WT	ADG	MILK
+7	+4	79	+60	830	+111	1457	4.40	+25
CW	MARB	RE	FAT	SM	SC	ADJ. IMF	ADJ. REA	
+42	+07	+58	-.011	+50	+204	2.37	14.0	

- Thick, good bull. Dam is small teated with excellent udder.

## 84 Koupals B&B Knockout 1142

Birth Date: 01-19-2021 Bull 20158273 Tattoo: 1142

\*Jindra Blackout  
**Koupals B & B Knockout 9080**  
 19550331 B&B Zara 4038

\*Jindra Acclaim  
 +Jindra Judy J 1314 3150  
 \*Koupals B&B Extra 0011  
 #B&B Zara 1080

Dam's Prod Record
4-99
ADJ. SC
37.64

#\*S A V Platinum 0010  
**Whitstone Wendy 5138**  
 18154738 Whitstone Wendy C096

#S A V Pioneer 7301  
 #S A V Greystone Jannet 5345  
 #\*S A V Final Answer 0035  
 Whitstone LG Lady 1126

CED	BE PD	BW	WE PD	205-WT	YE PD	365-WT	ADG	MILK
+4	+2.1	82	+78	778	+136	1417	4.22	+26
CW	MARB	RE	FAT	SM	SC	ADJ. IMF	ADJ. REA	
+52	+18	+65	+042	+65	+232	2.13	15.6	

- Dam is nice udder and easy fleshing.

## 82 Koupals B&B Knockout 115

Birth Date: 01-11-2021 Bull 20158284 Tattoo: 115

\*Jindra Blackout  
**Koupals B & B Knockout 9080**  
 19550331 B&B Zara 4038

\*Jindra Acclaim  
 +Jindra Judy J 1314 3150  
 \*Koupals B&B Extra 0011  
 #B&B Zara 1080

Dam's Prod Record
3-88
ADJ. SC
40.38

#+\*S A V Resource 1441  
**B&B Zara 5028**  
 18255162 B&B Zara 1021

+Rito 707 of Ideal 3407 7075  
 #\*S A V Blackcap May 4136  
 Koupals B&B Marathon 8031  
 B&B Zara 8057

CED	BE PD	BW	WE PD	205-WT	YE PD	365-WT	ADG	MILK
-2	+5.3	94	+69	700	+134	1377	4.52	+20
CW	MARB	RE	FAT	SM	SC	ADJ. IMF	ADJ. REA	
+53	+15	+97	-.030	+55	+255	2.10	15.7	

- Dam is easy-fleshing larger framed cow.

## 85 Koupals B&B Knockout 107

Birth Date: 01-02-2021 Bull 20158299 Tattoo: 107

\*Jindra Blackout  
**Koupals B & B Knockout 9080**  
 19550331 B&B Zara 4038

\*Jindra Acclaim  
 +Jindra Judy J 1314 3150  
 \*Koupals B&B Extra 0011  
 #B&B Zara 1080

ANGUS GS  
 Powered by NEXGEN

\*Connealy Full Metal  
**#B&B Everelda 6112**  
 18573569 #B&B Everelda 3078

#\*Connealy Consensus 7229  
 #Brandi of Conanga 9594  
 #\*Koupals B&B Identity  
 +B&B Everelda 505

Dam's Prod Record
4-105
ADJ. SC
37.63

CED	BE PD	BW	WE PD	205-WT	YE PD	365-WT	ADG	MILK
-2	+3.7	88	+69	790	+123	1411	4.32	+28
CW	MARB	RE	FAT	SM	SC	ADJ. IMF	ADJ. REA	
+61	+50	+97	+009	+49	+257	3.43	15.4	

- Dam is very productive. Larger framed.

# Knockout Bulls



## Koupals B&B Knockout 1024 - Lot 86

### 86 Koupals B&B Knockout 1024 (OHP)

Birth Date: 01-02-2021 Bull 20158305 Tattoo: 1024

\*Jindra Blackout  
**Koupals B & B Knockout 9080**  
 19550331 B&B Zara 4038

\*Jindra Acclaim  
 +Jindra Judy J 1314 3150  
 \*Koupals B&B Extra 0011  
 #B&B Zara 1080



\*Varilek Unlimited 3225 25  
**B&B Phyllis 6126**  
 18573594 B&B Phyllis 2025

#WMR Timeless 458  
 #Varilek Dora 9091 926  
 #H A R B Windy 702 JH  
 B&B Zara 6021

Dam's Prod Record	4-99
ADJ. SC	41.13

CED	BEPD	BW	WEPD	205-WT	YEPD	365-WT	ADG	MILK
+6	+3.1	79	+77	880	+133	1459	4.12	+17
CW	MARB	RE	FAT	SM	SC	ADJ. IMF	ADJ. REA	
+61	+65	+55	+004	+65	+267	3.41	14.3	

• Dam is easy fleshing and moderate. Have a 3/4 sister as a first calf heifer and she is excellent.

### 87 Koupals B&B Knockout 1058 (OHP)

Birth Date: 01-06-2021 Bull 20158322 Tattoo: 1058

\*Jindra Blackout  
**Koupals B & B Knockout 9080**  
 19550331 B&B Zara 4038

\*Jindra Acclaim  
 +Jindra Judy J 1314 3150  
 \*Koupals B&B Extra 0011  
 #B&B Zara 1080

Dam's Prod Record	3-94
ADJ. SC	38.41

#\*Vision Unanimous 1418  
**B&B Queen Isabel 7024**  
 18900767 #B&B Queen Isabel 2094

Visiontopline Royal Stockman  
 #Vision Edella 665  
 WK Contender  
 B7B Zara 0042

CED	BEPD	BW	WEPD	205-WT	YEPD	365-WT	ADG	MILK
+0	+3.0	86	+62	694	+108	1238	3.65	+24
CW	MARB	RE	FAT	SM	SC	ADJ. IMF	ADJ. REA	
+43	+39	+74	-026	+70	+243	1.96	14.6	

### 88 Koupals B&B Knockout 105

Birth Date: 01-01-2021 Bull 20158300 Tattoo: 105

\*Jindra Blackout  
**Koupals B & B Knockout 9080**  
 19550331 B&B Zara 4038

\*Jindra Acclaim  
 +Jindra Judy J 1314 3150  
 \*Koupals B&B Extra 0011  
 #B&B Zara 1080



+\*S A V Pedigree 4834  
**+B&B Inez 8032**  
 19287135 #B&B Erica 605

#S A V Pioneer 7301  
 \*S A V Blackcap May 4136  
 #+G A R Exaltation 3144  
 B&B Erica 4064

Dam's Prod Record	2-98
ADJ. SC	36.59

CED	BEPD	BW	WEPD	205-WT	YEPD	365-WT	ADG	MILK
+6	+2	69	+65	774	+120	1413	4.21	+21
CW	MARB	RE	FAT	SM	SC	ADJ. IMF	ADJ. REA	
+50	+19	+75	-001	+46	+213	2.66	14.8	

• Moderate framed and thick. Dam is Maternal sister to Koupals B & B Identity.

### 89 Koupals B&B Knockout 1197

Birth Date: 02-07-2021 Bull 20158342 Tattoo: 1197

\*Jindra Blackout  
**Koupals B & B Knockout 9080**  
 19550331 B&B Zara 4038

\*Jindra Acclaim  
 +Jindra Judy J 1314 3150  
 \*Koupals B&B Extra 0011  
 #B&B Zara 1080

Dam's Prod Record	2-107
ADJ. SC	38.77

+\*MGR Treasure  
**B&B Prospector Pride 8106**  
 19271905 B&B Prospector Pride 8142

#\*V A R Discovery 2240  
 +\*SJH Impression of 6108 1614  
 +Koupals B&B EXT  
 B&B Prospector Pride 2016

CED	BEPD	BW	WEPD	205-WT	YEPD	365-WT	ADG	MILK
+5	+2.1	79	+67	700	+120	1362	3.84	+28
CW	MARB	RE	FAT	SM	SC	ADJ. IMF	ADJ. REA	
+44	+49	+56	-001	+65	+230	2.94	13.5	

• Moderate, calving ease bull. Thick.

### 90 Koupals B&B Knockout 1091 (OHP)

Birth Date: 01-09-2021 Bull 20208328 Tattoo: 1091

\*Jindra Blackout  
**Koupals B & B Knockout 9080**  
 19550331 B&B Zara 4038

\*Jindra Acclaim  
 +Jindra Judy J 1314 3150  
 \*Koupals B&B Extra 0011  
 #B&B Zara 1080

Dam's Prod Record	1-100
ADJ. SC	36.84

Koupals B&B Full Metal 6147  
**B&B Zara 8132**  
 20159016 B&B Zara 2039

\*Connealy Full Metal  
 B&B Zara 0025  
 Koupals B&B Diplomat  
 B&B Zara 9081

CED	BEPD	BW	WEPD	205-WT	YEPD	365-WT	ADG	MILK
I+4	I+2.9	88	I+68	720	I+121	1446	4.60	I+29
CW	MARB	RE	FAT	SM	SC	ADJ. IMF	ADJ. REA	
I+51	I+31	I+81	I+012	+68	+250	3.62	13.5	

• Larger framed cow bull.

### 91 Koupals B&B Knockout 1080 (OHP)

Birth Date: 01-08-2021 Bull 20158294 Tattoo: 1080

\*Jindra Blackout  
**Koupals B & B Knockout 9080**  
 19550331 B&B Zara 4038

\*Jindra Acclaim  
 +Jindra Judy J 1314 3150  
 \*Koupals B&B Extra 0011  
 #B&B Zara 1080



Koupals B&B Payweight 4167  
**B&B Blkdb Progress 8139**  
 19253092 B&B BLKBD Progress 4089

Riverbend Payweight Z362  
 B&B Prospector Pride 1067  
 Ellingson Final Answer 0026  
 B&B Blkdb Progress 108

Dam's Prod Record	2-98
ADJ. SC	39.81

CED	BEPD	BW	WEPD	205-WT	YEPD	365-WT	ADG	MILK
-1	+3.7	80	+80	704	+140	1323	3.97	+35
CW	MARB	RE	FAT	SM	SC	ADJ. IMF	ADJ. REA	
+75	+48	+1.06	-008	+83	+310	2.19	14.4	

• This bull has a very complete set of numbers.

### 92 Koupals B&B Knockout 1145

Birth Date: 01-18-2021 Bull 20158348 Tattoo: 1145

\*Jindra Blackout  
**Koupals B & B Knockout 9080**  
 19550331 B&B Zara 4038

\*Jindra Acclaim  
 +Jindra Judy J 1314 3150  
 \*Koupals B&B Extra 0011  
 #B&B Zara 1080



\*Koupals B&B Detail 7070  
**B&B Pride 9066**  
 19555264 B&B Pride 2126

Koupals B&B On Course 5068  
 \*B&B Lassie 3049  
 Ellingson Final Answer 0026  
 B&B Prospector Pride 8031

Dam's Prod Record	1-103
ADJ. SC	37.63

CED	BEPD	BW	WEPD	205-WT	YEPD	365-WT	ADG	MILK
+5	+3.3	73	+84	708	+150	1435	4.34	+27
CW	MARB	RE	FAT	SM	SC	ADJ. IMF	ADJ. REA	
+75	+14	+95	-024	+75	+276	2.34	14.4	

• Out of first calf heifer. Cow bull. Dam is very feminine with nice udder.

### 93 Koupals B&B Knockout 1045

Birth Date: 01-06-2021 Bull 20158303 Tattoo: 1045

\*Jindra Blackout  
**Koupals B & B Knockout 9080**  
 19550331 B&B Zara 4038

\*Jindra Acclaim  
 +Jindra Judy J 1314 3150  
 \*Koupals B&B Extra 0011  
 #B&B Zara 1080



\*Koupals B&B Detail 7070  
**B&B Erica 9091**  
 19555280 #Koupal Erica 3050

Koupals B&B On Course 5068  
 \*B&B Lassie 3049  
 Koupals B&B Frontman 1010  
 B&B Erica 111

Dam's Prod Record	1-103
ADJ. SC	38.25

CED	BEPD	BW	WEPD	205-WT	YEPD	365-WT	ADG	MILK
+1	+2.9	75	+76	730	+130	1379	4.00	+27
CW	MARB	RE	FAT	SM	SC	ADJ. IMF	ADJ. REA	
+60	+41	+96	-015	+66	+270	3.20	15.1	

• Out of first calf heifer. Granddam production 4/113 WR and 4/111 YR.

### 94 Koupals B&B Knockout 1141 (OHP)

Birth Date: 01-19-2021 Bull 20158339 Tattoo: 1141

\*Jindra Blackout  
**Koupals B & B Knockout 9080**  
 19550331 B&B Zara 4038

\*Jindra Acclaim  
 +Jindra Judy J 1314 3150  
 \*Koupals B&B Extra 0011  
 #B&B Zara 1080

Dam's Prod Record	1-108
ADJ. SC	38.67

Koupals B&B True Flight 4056  
**B&B Toni 9179**  
 19555336 #B&B Toni 6058

#\*Koupals B&B Identity  
 #B&B Prospector Pride 7061  
 #\*Koupals B&B Fort Knox 2077  
 B&B Toni 3048

CED	BEPD	BW	WEPD	205-WT	YEPD	365-WT	ADG	MILK
+1	+3.5	77	+73	622	+133	1331	4.18	+29
CW	MARB	RE	FAT	SM	SC	ADJ. IMF	ADJ. REA	
+57	+42	+77	+009	+68	+274	3.15	15.6	

• Out of heifer.





## E G Eyes Onyou

### F E G Eyes Onyou

Birth Date: 09-05-2018

Bull +\*19470275

Tattoo: 850

#\*Mogck Bullseye

#MOGCK Sure Shot

+\*Hoover No Doubt

Mogck Mary 1255

17882682

\*Miss Blackcap Ellston J2

#\*SydGen C C & 7

#Miss Blackcap Ellston D154



\*HAYNES Outright 452

#\*K C F Bennett Absolute

+\*Baldridge Isabel D275

HAYNES ND 454 Miss 179

18750285

\*Baldridge Isabel Y69

#\*Styles Upgrade J59

+Baldridge Isabel T935

CED	BEFD	WEPD	YEPD	MILK	
-8	+4.5	+95	+169	+20	
CW	MARB	RE	FAT	SM	SC
+85	+94	+63	+032	+49	+308

- A performance Powerhouse and physical standout! Carries performance of his Legacy sire and adds maternal potency from the maternal dam. Add pounds at weaning. Explosive growth in feedlot and added boost to your calf crop! Will have excellent carcass quality.

### 95 Koupals B&B Eyes Onyou 109 [OHP]

Birth Date: 01-01-2021

Bull 20161641

Tattoo: 109

+\*Hoover No Doubt

#\*Mogck Bullseye

+\*E G Eyes Onyou

\*Miss Blackcap Ellston J2

19470275

+\*Baldridge Isabel D275

\*HAYNES Outright 452

\*Baldridge Isabel Y69

\*Koupals B&B Extra 0011

\*Koupals B&B EXTRA 7080

B&B Lass 6026

#B&B Bkbbd Progress 5030

18573577

B&B Lass 101

Limestone Darkhorse U322

B&B Lass 702



CED	BEFD	BW	WEPD	205-WT	YEPD	365-WT	ADG	MILK
-1	+2.5	79	+71	770	+125	1281	3.64	+20
CW	MARB	RE	FAT	SM	SC	ADJ. IMF	ADJ. REA	
+53	+87	+50	+030	+47	+255	4.50	13.4	

- Dam is super easy fleshing with nice udder.

### 96 Koupals B&B Eyes Onyou 111

Birth Date: 01-11-2021

Bull 20161651

Tattoo: 111

+\*Hoover No Doubt

#\*Mogck Bullseye

+\*E G Eyes Onyou

\*Miss Blackcap Ellston J2

19470275

+\*Baldridge Isabel D275

\*HAYNES Outright 452

\*Baldridge Isabel Y69



Ellingson Final Answer 0026

#\*S A V Final Answer 0035

#B&B Kimberly 4124

EA Blanche 5015

17939811

B&B Kimberly 8084

#Connealy Power One

+Kimberly P254 of Whitestone

Dam's Prod Record
6-102
ADJ. SC
38.38

CED	BEFD	BW	WEPD	205-WT	YEPD	365-WT	ADG	MILK
+5	+2.1	82	+70	814	+123	1444	4.29	+26
CW	MARB	RE	FAT	SM	SC	ADJ. IMF	ADJ. REA	
+66	+1.01	+64	+053	+62	+292	4.28	14.4	

- Easy fleshing, excellent cow. Three daughters retained in herd.



# Eyes Onyou Bulls



## Koupals B&B Eyes Onyou 116 - Lot 97

### 97 Koupals B&B Eyes Onyou 116

Birth Date: 01-11-2021 Bull 20161637 Tattoo: 116

+\*Hoover No Doubt  
 +\*E G Eyes Onyou  
 19470275 +\*Baldrige Isabel D275

#\*Mogck Bullseye  
 \*Miss Blackcap Ellston J2  
 \*HAYNES Outright 452  
 \*Baldrige Isabel Y69

#\*Koupals B&B Fort Knox 2077  
 B&B Jestess 6079  
 18573583 #B&B Jestess 7051

#\*S Chisum 6175  
 B&B Blkhd Progress 0032  
 #Nichols Extra K205  
 B&B Jestess 4096

Dam's Prod Record
4-100
ADJ. SC
N/A

CED	BEFD	BW	WEFD	205-WT	YEFD	365-WT	ADG	MILK
-5	+4.6	92	+87	834	+155	1566	N/A	+21
CW	MARB	RE	FAT	SM	SC	ADJ. IMF	ADJ. REA	
+83	+53	+91	-.011	+58	+306	3.15	16.8	

• Power bull. Dam is excellent! Structure is extremely good.

### 99 Koupals B&B Eyes Onyou 1016

Birth Date: 01-02-2021 Bull 20161657 Tattoo: 1016

+\*Hoover No Doubt  
 +\*E G Eyes Onyou  
 19470275 +\*Baldrige Isabel D275

#\*Mogck Bullseye  
 \*Miss Blackcap Ellston J2  
 \*HAYNES Outright 452  
 \*Baldrige Isabel Y69

+\*Limestone Real Mc Coy W831  
 #B&B Eona Erica 204  
 17334446 #B&B Toni 0070

#+S A V Providence 6922  
 +B C Mignonne's Lola 4151  
 #HARB Pendleton 765 J H  
 B&B Toni 2027

Dam's Prod Record
7-106
ADJ. SC
39.11

CED	BEFD	BW	WEFD	205-WT	YEFD	365-WT	ADG	MILK
I+2	I+2.3	78	I+76	780	I+128	1533	4.72	I+25
CW	MARB	RE	FAT	SM	SC	ADJ. IMF	ADJ. REA	
+62	+60	+45	+030	+54	+245	3.56	14.9	

• Dam is granddam to the Junction bull that is seeing heavy use. Cow bull. Fourth top AGG. An adj. 365 wt. bull.

### 98 Koupals D&K Eyes Onyou 120 [OHP]

Birth Date: 01-04-2021 Bull \*20170821 Tattoo: 120

+\*Hoover No Doubt  
 +\*E G Eyes Onyou  
 19470275 +\*Baldrige Isabel D275

#\*Mogck Bullseye  
 \*Miss Blackcap Ellston J2  
 \*HAYNES Outright 452  
 \*Baldrige Isabel Y69

\*Koupal Cedar Wind 6000  
 Koupals D&K Queen Eva 856  
 19270656 Koupal Queen Eva 148

V D A R Cedar Wind 8111  
 \*Koupal Ebonette 734  
 #\*O C C Juneau 807J  
 Koupals Queen Eva 591

Dam's Prod Record
2-102
ADJ. SC
38.89

CED	BEFD	BW	WEFD	205-WT	YEFD	365-WT	ADG	MILK
-4	+4.1	95	+75	750	+134	1238	3.20	+23
CW	MARB	RE	FAT	SM	SC	ADJ. IMF	ADJ. REA	
+55	+46	+51	+005	+57	+246	2.31	12.6	

• A good-looking growth bull to be used on cows.

### 100 Koupals B&B Eyes Onyou 1020 [OHP]

Birth Date: 01-01-2021 Bull 20161620 Tattoo: 1020

+\*Hoover No Doubt  
 +\*E G Eyes Onyou  
 19470275 +\*Baldrige Isabel D275

#\*Mogck Bullseye  
 \*Miss Blackcap Ellston J2  
 \*HAYNES Outright 452  
 \*Baldrige Isabel Y69

\*Koupals B&B Cannon 5030  
 B&B Toni 8010  
 19246555 #B&B Toni 4063

#+\*S A V Resource 1441  
 #B&B Erica 8019  
 Koupals B&B Extra 2014  
 B&B Toni 7034

ANGUS6S  
 Powered by NEXSEN

Dam's Prod Record
2-97
ADJ. SC
36.59

CED	BEFD	BW	WEFD	205-WT	YEFD	365-WT	ADG	MILK
-5	+3.8	78	+89	758	+162	1515	4.94	+18
CW	MARB	RE	FAT	SM	SC	ADJ. IMF	ADJ. REA	
+77	+53	+79	+023	+56	+282	2.99	13.9	

• Dam is moderate framed nice udder. Seventh top yrlyg adj. wt. and third top ADG.

# Eyes Onyou Bulls

## 101 Koupals B&B Eyes Onyou 1028 [OHP]

Birth Date: 01-01-2021 Bull 20161634 Tattoo: 1028

+\*E G Eyes Onyou  
19470275 +\*Baldrige Isabel D275

\*Hoover No Doubt  
#\*Mogck Bullseye  
\*Miss Blackcap Ellston J2  
\*HAYNES Outright 452  
\*Baldrige Isabel Y69

ANGUS6S  
Powered by NREGSLY

\*McConnell Altitude 3114  
B&B Everelda 6059  
18583959 #B&B Everelda 4031

#\*Connealy Comrade 1385  
#\*+\*MA Beauty 0156  
Koupals B&B Extra 2014  
+B&B Everelda 505

Dam's Prod Record
4-101
ADJ. SC
39.09

CED	BEPD	BW	WEPD	205-WT	YEPP	365-WT	ADG	MILK
-1	+1.7	78	+65	788	+115	1307	3.70	+30
CW	MARB	RE	FAT	SM	SC	ADJ. IMF	ADJ. REA	
+53	+1.22	+44	+050	+64	+283	7.54	13.3	

• Dam is moderate, but very productive. Number one rationing IMF bull rationing a 222. If you sell your calves on the grid this one will pay big dividends.

## 102 Koupals B&B Eyes Onyou 1039 [OHP]

Birth Date: 01-04-2021 Bull 20161626 Tattoo: 1039

+\*E G Eyes Onyou  
19470275 +\*Baldrige Isabel D275

+\*Hoover No Doubt  
#\*Mogck Bullseye  
\*Miss Blackcap Ellston J2  
\*HAYNES Outright 452  
\*Baldrige Isabel Y69

ANGUS6S  
Powered by NREGSLY

#\*Schiefelbein Effective 61  
B&B Zara 7025  
18900795 B&B Zara 5071

#CAR Efficient 534  
+\*Frosty Answer 3979  
#\*S A V Priority 7283  
B&B Zara 3051

Dam's Prod Record
3-98
ADJ. SC
38.35

CED	BEPD	BW	WEPD	205-WT	YEPP	365-WT	ADG	MILK
+3	+2.3	78	+75	730	+141	1425	4.64	+21
CW	MARB	RE	FAT	SM	SC	ADJ. IMF	ADJ. REA	
+60	+7.5	+58	+018	+55	+275	4.14	13.5	

• Dam is a hard-working cow with very nice udder.

## 103 Koupals B&B Eyes Onyou 1053

Birth Date: 01-06-2021 Bull 20161638 Tattoo: 1053

+\*E G Eyes Onyou  
19470275 +\*Baldrige Isabel D275

+\*Hoover No Doubt  
#\*Mogck Bullseye  
\*Miss Blackcap Ellston J2  
\*HAYNES Outright 452  
\*Baldrige Isabel Y69

ANGUS6S  
Powered by NREGSLY

\*Connealy Full Metal  
B&B Gammer 6069  
18573581 +B&B Gammer 5020

#\*Connealy Consensus 7229  
#Brandi of Conanga 9594  
#\*Leachman Right Time  
#Bon View Gammer 1034

Dam's Prod Record
4-99
ADJ. SC
37.25

CED	BEPD	BW	WEPD	205-WT	YEPP	365-WT	ADG	MILK
+3	+7	72	+69	760	+118	1364	4.16	+24
CW	MARB	RE	FAT	SM	SC	ADJ. IMF	ADJ. REA	
+62	+50	+60	+024	+48	+248	3.60	14.2	

• Dam is very neat udder. Dam is maternal sister to Balancer 709. Well balanced bull with moderate birth wt.

## 104 Koupals B&B Eyes Onyou 1076

Birth Date: 01-08-2021 Bull 20161632 Tattoo: 1076

+\*E G Eyes Onyou  
19470275 +\*Baldrige Isabel D275

+\*Hoover No Doubt  
#\*Mogck Bullseye  
\*Miss Blackcap Ellston J2  
\*HAYNES Outright 452  
\*Baldrige Isabel Y69

ANGUS6S  
Powered by NREGSLY

\*Koupals B&B Nikon 5035  
B&B Erica 7048  
18895226 B&B Erica 1096

#\*S A V Harvester 0338  
#B&B Erica 605  
Koupals B&B Marathon 8031  
\*B&B Erica 8019

Dam's Prod Record
3-99
ADJ. SC
37.48

CED	BEPD	BW	WEPD	205-WT	YEPP	365-WT	ADG	MILK
+3	+2.1	82	+78	796	+135	1396	4.03	+12
CW	MARB	RE	FAT	SM	SC	ADJ. IMF	ADJ. REA	
+64	+69	+36	+047	+63	+268	2.41	13.6	

• Dam is excellent uddered. Moderate framed, easy fleshing.

## 105 Koupals B&B Eyes Onyou 1079

Birth Date: 01-08-2021 Bull 20161650 Tattoo: 1079

+\*E G Eyes Onyou  
19470275 +\*Baldrige Isabel D275

+\*Hoover No Doubt  
#\*Mogck Bullseye  
\*Miss Blackcap Ellston J2  
\*HAYNES Outright 452  
\*Baldrige Isabel Y69

ANGUS6S  
Powered by NREGSLY

+\*TC Touchdown 772  
+B&B Barb 4067  
17950996 #RCL Barb 2085

#TC Gridiron 258  
#TC Marcia 1069  
#TC Advantage  
#R CL Barb 0854

Dam's Prod Record
4-94
ADJ. SC
36.79

CED	BEPD	BW	WEPD	205-WT	YEPP	365-WT	ADG	MILK
I+0	I+2.7	55	I+68	764	I+123	1330	3.49	I+20
CW	MARB	RE	FAT	SM	SC	ADJ. IMF	ADJ. REA	
+45	+76	+46	+006	+57	+254	4.57	13.7	

• Twin to heifer.

## 106 Koupals B&B Eyes Onyou 1115

Birth Date: 01-13-2021 Bull 20161640 Tattoo: 1115

+\*E G Eyes Onyou  
19470275 +\*Baldrige Isabel D275

+\*Hoover No Doubt  
#\*Mogck Bullseye  
\*Miss Blackcap Ellston J2  
\*HAYNES Outright 452  
\*Baldrige Isabel Y69

ANGUS6S  
Powered by NREGSLY

\*Connealy Full Metal  
B&B Zara 6057  
18573580 +B&B Zara 3027

#\*Connealy Consensus 7229  
#Brandi of Conanga 9594  
#\*O C C Missing Link 830M  
B&B Zara 304

Dam's Prod Record
4-101
ADJ. SC
37.98

CED	BEPD	BW	WEPD	205-WT	YEPP	365-WT	ADG	MILK
-4	+2.7	85	+62	750	+107	1337	3.96	+24
CW	MARB	RE	FAT	SM	SC	ADJ. IMF	ADJ. REA	
+42	+72	+20	+060	+55	+222	3.64	14.2	

• Dam is nice uddered. Well balanced bull.

## 107 Koupals B&B Eyes Onyou 1132 [OHP]

Birth Date: 01-15-2021 Bull 20161647 Tattoo: 1132

+\*E G Eyes Onyou  
19470275 +\*Baldrige Isabel D275

+\*Hoover No Doubt  
#\*Mogck Bullseye  
\*Miss Blackcap Ellston J2  
\*HAYNES Outright 452  
\*Baldrige Isabel Y69

ANGUS6S  
Powered by NREGSLY

\*Varilek Unlimited 3225 25  
B&B Pride 6118  
18573524 B&B Pride 3102

#WMR Timeless 458  
#Varilek Dora 9091 926  
Koupals B&B Frontman 1010  
B&B Prospector Pride 1072

Dam's Prod Record
4-102
ADJ. SC
37.54

CED	BEPD	BW	WEPD	205-WT	YEPP	365-WT	ADG	MILK
+0	+2.9	78	+75	746	+136	1437	4.59	+25
CW	MARB	RE	FAT	SM	SC	ADJ. IMF	ADJ. REA	
+65	+69	+76	+015	+50	+276	3.41	15.9	

• Lot of meat. Nice productive cow. Eighth largest ribeye and 10th in ADG.



Koupals B&B Eyes Onyou 1076 - Lot 104

# Stellar Bulls



**Sitz Stellar 726D**



**Koupals B&B Stellar 102 - Lot 108**



**B&B Gammer 9110  
- Dam of Lot 108.**

## 108 Koupals B&B Stellar 102

Birth Date: 12-29-2020 Bull 20164855 Tattoo: 102

#\*Mohnen Substantial 272 #\*Benfield Substance 8506  
\*Sitz Stellar 726D #\*Mohnen Glyn Mawr Elba 1758  
18397542 \*SITZ Pride 200B #\*Connealy Final Product  
#\*Sitz Pride 308Y



\*Koupals B&B Atlas 7131 #\*Koupals B&B Atlas 4061  
B&B Gammer 9110 #B&B Blue Ribbon 206  
19555290 B&B Gammer 1065 #\*Sitz Upward 307R  
+B&B Gammer 5020

Dam's Prod Record
1-101
ADJ. SC
37.99

CED	BEPD	BW	WEPD	205-WT	YEPD	365-WT	ADG	MILK
+7	-.1	65	+78	730	+137	1371	4.04	+24
CW	MARB	RE	FAT	SM	SC	ADJ. IMF	ADJ. REA	
+60	+51	+48	+074	+98	+283	3.53	13.1	

• Out of heifer calving ease. Excellent cow. Well balanced bull with a well balanced set of numbers.

## G Sitz Stellar 726D

Birth Date: 01-23-2016 Bull \*18397542 Tattoo: 726D

#\*Benfield Substance 8506 #\*H A Image Maker 0415  
\*Mohnen Substantial 272 Benfield Edella 1105  
17292558 Mohnen Glyn Mawr Elba 1758 #LT Territory 5824 of EA  
#\*Sitz Upward 307R  
#\*Connealy Final Product #\*Connealy Product 568  
\*SITZ Pride 200B #Ebonista of Conanga 471  
17776820 #\*Sitz Pride 308Y #\*Sitz Upward 307R  
#Sitz Pride 44P



CED	BEPD	WEPD	YEPD	MILK	
+5	-.2	+72	+130	+23	
CW	MARB	RE	FAT	SM	SC
+50	+52	+64	+063	+74	+254

• Outcross pedigree with great maternal design. A foot improver. Thick topped who adds substance, fleshing ability, and shape. First reports on daughters are to have good udders.

## 109 Koupals D&K Stellar 141

Birth Date: 01-12-2021 Bull \*20179416 Tattoo: 141

#\*Benfield Substance 8506 #\*Mohnen Substantial 272  
\*Sitz Stellar 726D #\*Mohnen Glyn Mawr Elba 1758  
18397542 \*SITZ Pride 200B #\*Connealy Final Product  
#\*Sitz Pride 308Y

Koupal Sunrise 715 #\*Koupal Kozi 418  
\*Koupals D&K Ellnora 967 Koupal Zara 125  
19575154 Koupal Ellnora 012 Koupal New Design 7253  
Koupals Ellnora 517

Dam's Prod Record
1-102
ADJ. SC
39.15

CED	BEPD	BW	WEPD	205-WT	YEPD	365-WT	ADG	MILK
+0	+1.6	82	+71	690	+132	1329	3.84	+25
CW	MARB	RE	FAT	SM	SC	ADJ. IMF	ADJ. REA	
+53	+40	+53	+055	+71	+247	2.31	12.5	

## 110 Koupals B&B Stellar 1055

Birth Date: 01-06-2021 Bull 20164864 Tattoo: 1055

#\*Mohnen Substantial 272 #\*Benfield Substance 8506  
\*Sitz Stellar 726D #\*Mohnen Glyn Mawr Elba 1758  
18397542 \*SITZ Pride 200B #\*Connealy Final Product  
#\*Sitz Pride 308Y

\*Koupals B & B Dinero 6021 #\*Vision Unanimous 1418  
B&B Toni 9029 #B&B Erica 8019  
19549102 #B&B Toni6143 \*Koupals B&B Dante 2069  
B&B Toni 8101

Dam's Prod Record
1-99
ADJ. SC
38.25

CED	BEPD	BW	WEPD	205-WT	YEPD	365-WT	ADG	MILK
-3	+2.9	85	+68	698	+123	1361	4.06	+24
CW	MARB	RE	FAT	SM	SC	ADJ. IMF	ADJ. REA	
+44	+56	+37	+062	+63	+229	3.21	11.8	

• Cow bull out of heifer.

## 111 Koupals B&B Stellar 1059

Birth Date: 01-07-2021 Bull 20164851 Tattoo: 1059

#\*Mohnen Substantial 272 #\*Benfield Substance 8506  
 \*Sitz Stellar 726D Mohnen Glyn Mawr Elba 1758  
 18397542 \*SITZ Pride 200B #\*Connealy Final Product  
 #+\*Sitz Pride 308Y

\*Jindra Blackout \*Jindra Acclaim  
 +B&B Lassie 9012 +Jindra Judy J 1314 3150  
 19560978 \*B&B Lassie 3049 Koupal Amigo 0272F  
 B&B Lassie 0082

Dam's Prod Record
1-98
ADJ. SC
36.28

CED	BE PD	BW	WE PD	205-WT	YE PD	365-WT	ADG	MILK
+4	+1.5	73	+68	684	+124	1373	4.21	+24
CW	MARB	RE	FAT	SM	SC	ADJ. IMF	ADJ. REA	
+52	+23	+73	+007	+61	+237	2.66	13.2	

• Calving ease. Out of Maternal sister to Koupals B & B Detail.



Koupals B&B Stellar 1120 - Lot 114

## 112 Koupals B&B Stellar 1064 [OHP]

Birth Date: 01-07-2021 Bull 20164858 Tattoo: 1064

#\*Mohnen Substantial 272 #\*Benfield Substance 8506  
 \*Sitz Stellar 726D Mohnen Glyn Mawr Elba 1758  
 18397542 \*SITZ Pride 200B #\*Connealy Final Product  
 #+\*Sitz Pride 308Y

\*Koupal's B&B Metallic 6018 \*Connealy Full Metal  
 B&B Pride 9019 B&B Blackcap 0068  
 19549125 B&B Pride 4015 \*Koupals B&B Dante 2069  
 B&B Prospector Pride 5036

Dam's Prod Record
1-102
ADJ. SC
35.28

CED	BE PD	BW	WE PD	205-WT	YE PD	365-WT	ADG	MILK
+5	+1.2	74	+66	716	+120	1405	4.23	+24
CW	MARB	RE	FAT	SM	SC	ADJ. IMF	ADJ. REA	
+49	+34	+66	+017	+62	+240	2.26	13.8	

• Out of heifer. Bull had 99BR,102 WR, 104 YR. Well balanced numbers.



Koupals B&B Stellar 1114 - Lot 113

## 114 Koupals B&B Stellar 1120

Birth Date: 01-14-2021 Bull 20164863 Tattoo: 1120

#\*Mohnen Substantial 272 #\*Benfield Substance 8506  
 \*Sitz Stellar 726D Mohnen Glyn Mawr Elba 1758  
 18397542 \*SITZ Pride 200B #\*Connealy Final Product  
 #+\*Sitz Pride 308Y

\*Jindra Blackout \*Jindra Acclaim  
 B&B Blackcap 5025 +Jindra Judy J 1314 3150  
 19549108 B&B Blackcap 5025 #\*S A V Priority 7283  
 B&B Blackcap 3064

ANGUSGS  
 Powered by NRG GEN

Dam's Prod Record
1-98
ADJ. SC
37.51

CED	BE PD	BW	WE PD	205-WT	YE PD	365-WT	ADG	MILK
+7	+5	77	+72	678	+134	1335	3.94	+26
CW	MARB	RE	FAT	SM	SC	ADJ. IMF	ADJ. REA	
+59	+89	+69	+057	+77	+300	3.03	13.2	

• Out of first calf heifer. Excellent cow. Well balanced calf with excellent structure.

## 115 Koupals B&B Stellar 1122

Birth Date: 01-14-2021 Bull 20164854 Tattoo: 1122

#\*Mohnen Substantial 272 #\*Benfield Substance 8506  
 \*Sitz Stellar 726D Mohnen Glyn Mawr Elba 1758  
 18397542 \*SITZ Pride 200B #\*Connealy Final Product  
 #+\*Sitz Pride 308Y

\*Jindra Blackout \*Jindra Acclaim  
 B&B Polly 9130 +Jindra Judy J 1314 3150  
 19555301 #B&B Polly 316 WK Hammer 0895  
 #LaGrand Polly 4617

Dam's Prod Record
1-94
ADJ. SC
37.51

CED	BE PD	BW	WE PD	205-WT	YE PD	365-WT	ADG	MILK
+3	+1.7	75	+61	642	+112	1379	4.42	+27
CW	MARB	RE	FAT	SM	SC	ADJ. IMF	ADJ. REA	
+48	+46	+47	+037	+65	+239	3.45	12.9	

• Dam is moderate heifer.

## 113 Koupals B&B Stellar 1114 [OHP]

Birth Date: 01-12-2021 Bull 20164853 Tattoo: 1114

#\*Mohnen Substantial 272 #\*Benfield Substance 8506  
 \*Sitz Stellar 726D Mohnen Glyn Mawr Elba 1758  
 18397542 \*SITZ Pride 200B #\*Connealy Final Product  
 #+\*Sitz Pride 308Y

\*Koupals B&B Detail 7070 Koupals B&B On Course 5068  
 B&B Blackcap 9140 #B&B Lassie 3049  
 19555308 B&B Blackcap 4079 #+\*R B Active Duty 010  
 B&B Blackcap 9053

ANGUSGS  
 Powered by NRG GEN

Dam's Prod Record
1-105
ADJ. SC
38.94

CED	BE PD	BW	WE PD	205-WT	YE PD	365-WT	ADG	MILK
-6	+4.7	89	+99	728	+177	1571	5.14	+25
CW	MARB	RE	FAT	SM	SC	ADJ. IMF	ADJ. REA	
+86	-07	+83	+006	+66	+264	2.07	13.9	

• Big time performance! Dam is Excellent! The 50K came back that he should be the worst on marbling, but actual data put him at a 100 ratio which would make him average. Detail has 101 progeny ratioing 103 on IMF, yet he is only a .17 for marbling on his EPD. This is one of the instances where raw data has some true value. The problem is DNA is weighted so heavily that raw data doesn't help.



B&B Blackcap 9140 - Dam of Lot 113.

# Rainfall Bulls



**S A V Rainfall 6846**

## H S A V Rainfall 6846

Birth Date: 01-09-2016 Bull +\*18578963 Tattoo: 6846  
 #\*O C C Paxton 730P +O C C Focus 813F  
 #\*Coleman Charlo 0256 O C C Blackbird 736K  
 16879074 +Bohi Abigale 6014 #Sitz Traveler 8180  
 S A V Abigale 6062



#S A V 8180 Traveler 004  
 \*S A V Blackcap May 4136  
 14739095 #+S A V May 2397

#Sitz Traveler 8180  
 +Boyd Forever Lady 8003  
 #+S A F 598 Bando 5175  
 S A V May 7238

CED	BEPD	WEPD	YEPD	MILK	
+8	+2	+57	+109	+26	
CW	MARB	RE	FAT	SM	SC
+19	+64	+60	+014	+84	+232

• A well-balanced calving ease bull with exceptional maternal characteristics. Moderate framed with above average shape and moderate birth. The first daughters in production at S A V were to have some excellent udders.

## 119 Koupals B&B Rainfall 1025

Birth Date: 01-02-2021 Bull 20160359 Tattoo: 1025  
 #+\*Coleman Charlo 0256 #\*O C C Paxton 730P  
 +\*S A V Rainfall 6846 +Bohi Abigale 6014  
 18578963 \*S A V Blackcap May 4136 #S A V 8180 Traveler 004  
 #+S A V May 2397

#\*Kramers Apollo 317  
 +B&B Inez 8071  
 19292756 #B&B Erica 605

#Koupal Juneau 797  
 +\*Kramers Evergreen Erica 1204  
 #+G A R Exaltation 3144  
 B&B Erica 4064

Dam's Prod Record
2.99
ADJ. SC
35.62

CED	BEPD	BW	WEPD	205-WT	YEPD	365-WT	ADG	MILK
+11	-1.0	70	+47	702	+84	1249	3.58	+30
CW	MARB	RE	FAT	SM	SC	ADJ. IMF	ADJ. REA	
+21	+47	+67	+032	+74	+209	3.19	14.5	

• Dam is maternal sister to Koupals B & B Identity. Calving ease.

## 116 Koupals B&B Raindance 1191

Birth Date: 01-25-2021 Bull 20160345 Tattoo: 1191  
 #+\*Coleman Charlo 0256 #\*O C C Paxton 730P  
 +\*S A V Raindance 6848 +Bohi Abigale 6014  
 18578965 \*S A V Blackcap May 4136 #S A V 8180 Traveler 004  
 #+S A V May 2397



#\*Koupals B&B Titan 3013  
 B&B Blkbd Progress 5036  
 18248163 B&B Blkbd Progress 3104

\*Koupals B&B Extra 0011  
 B&B Blackcap 0068  
 +\*Limestone Real Mc Coy W831  
 #B&B Blkbd Progress 8035

Dam's Prod Record
5-102
ADJ. SC
37.33

CED	BEPD	BW	WEPD	205-WT	YEPD	365-WT	ADG	MILK
+1	+4.0	83	+72	720	+122	1327	3.92	+26
CW	MARB	RE	FAT	SM	SC	ADJ. IMF	ADJ. REA	
+50	+02	+53	+007	+46	+183	2.53	13.4	

• Excellent dam. Dam is mother of Effective 7015. This bull should make some excellent cows with beautiful udders.

## 120 Koupals B&B Rainfall 1085

Birth Date: 01-09-2021 Bull 20160363 Tattoo: 1085  
 #+\*Coleman Charlo 0256 #\*O C C Paxton 730P  
 +\*S A V Rainfall 6846 +Bohi Abigale 6014  
 18578963 \*S A V Blackcap May 4136 #S A V 8180 Traveler 004  
 #+S A V May 2397

+\*Koupals B&B Nikon 5035  
 B&B Blackcap 8112  
 19246568 B&B Blackcap 0068

#\*S A V Harvester 0338  
 #B&B Erica 605  
 Koupals B&B Marathon 8031  
 B&B Blackcap 8104

Dam's Prod Record
2-100
ADJ. SC
35.84

CED	BEPD	BW	WEPD	205-WT	YEPD	365-WT	ADG	MILK
+8	+1.0	77	+51	662	+92	1243	4.18	+27
CW	MARB	RE	FAT	SM	SC	ADJ. IMF	ADJ. REA	
+23	+29	+52	+013	+66	+191	2.52	12.7	

• Dam is a maternal sister to Titan. Calving ease.

## 117 Koupals B&B Raindance 1022

Birth Date: 01-02-2021 Bull 20160229 Tattoo: 1022  
 #+\*Coleman Charlo 0256 #\*O C C Paxton 730P  
 +\*S A V Raindance 6848 +Bohi Abigale 6014  
 18578965 \*S A V Blackcap May 4136 #S A V 8180 Traveler 004  
 #+S A V May 2397



\*Koupals B&B Cannon 5030  
 B&B Blkbd Progress 7052  
 18895210 #\*B&B Blkbd Progress 0049

#+\*S A V Resource 1441  
 #\*B&B Erica 8019  
 Koupals B&B Marathon 8031  
 #B&B Blkbd Progress 4051

Dam's Prod Record
1-100
ADJ. SC
39.28

CED	BEPD	BW	WEPD	205-WT	YEPD	365-WT	ADG	MILK
+10	+5	77	+63	778	+119	1443	4.50	+40
CW	MARB	RE	FAT	SM	SC	ADJ. IMF	ADJ. REA	
+48	+46	+79	+051	+85	+254	4.61	14.6	

• Dam is maternal sister to Pathfinder's dam. Flushed this cow this summer. Don't overlook this calf, really complete.

## 121 Koupals B&B Rainfall 1068 [DDP]

Birth Date: 01-07-2021 Bull 20160418 Tattoo: 1068  
 #+\*Coleman Charlo 0256 #\*O C C Paxton 730P  
 +\*S A V Rainfall 6846 +Bohi Abigale 6014  
 18578963 \*S A V Blackcap May 4136 #S A V 8180 Traveler 004  
 #+S A V May 2397

#\*Sitz Upward 307R  
 #B&B Blackcap 0047  
 16721136 B&B Blackcap 6031

#\*Connealy Onward  
 #Sitz Henrietta Pride 81M  
 #Connealy Freightliner  
 #B&B Blackcap 3048

Dam's Prod Record
10-102
ADJ. SC
38.48

CED	BEPD	BW	WEPD	205-WT	YEPD	365-WT	ADG	MILK
+9	+9	74	+52	664	+110	1379	4.65	+31
CW	MARB	RE	FAT	SM	SC	ADJ. IMF	ADJ. REA	
+29	+43	+25	+028	+47	+194	3.45	12.0	

• Dam is very productive. 4 daughters retained in herd. Dam is 12 years old and still going.

# Rainfall Bulls

## 122 Koupals B&B Rainfall 1081

Birth Date: 01-08-2021 Bull +\*20160411 Tattoo: 1081

#+\*Coleman Charlo 0256  
 +\*S A V Rainfall 6846  
 18578963 \*S A V Blackcap May 4136

#\*O C C Paxton 730P  
 +Bohi Abigale 6014  
 #S A V 8180 Traveler 004  
 #+S A V May 2397

ANGUS GS  
 Powered by NKSOLV

Dam's Prod Record
7-103
ADJ. SC
38.32

\*Koupals B&B EXTRA 7080  
 #Nichols Extra K205  
 B&B Zara 304  
 #+Woodhill Foresight  
 +Lassie 2163 of Mc Cumber

CED	BEPD	BW	WEPD	205-WT	YEPP	365-WT	ADG	MILK
+3	+1.4	80	+65	748	+116	1290	3.74	+36
CW	MARB	RE	FAT	SM	SC	ADJ. IMF	ADJ. REA	
+48	+41	+40	+023	+73	+231	3.36	13.3	

• Lots 122-125, four flush brothers. Maternal brothers to the Charm bull and Dam of Detail. The dam of these bulls is a real udder fixer. We kept this cow open this year at the age of 12 so we could flush her more. You'll be seeing more progeny out of her in the next few years.



Koupals B & B Charm 9135  
 - Maternal Brother to Lots  
 122-125.



Koupals B & B Lassie 3049  
 - Maternal Sister to Lots  
 122-125.

## 123 Koupals B&B Rainfall 1051

Birth Date: 01-06-2021 Bull +\*20160414 Tattoo: 1051

#+\*Coleman Charlo 0256  
 +\*S A V Rainfall 6846  
 18578963 \*S A V Blackcap May 4136

#\*O C C Paxton 730P  
 +Bohi Abigale 6014  
 #S A V 8180 Traveler 004  
 #+S A V May 2397

ANGUS GS  
 Powered by NKSOLV

Dam's Prod Record
7-103
ADJ. SC
38.72

\*Koupals B&B EXTRA 7080  
 #Nichols Extra K205  
 B&B Zara 304  
 #+Woodhill Foresight  
 +Lassie 2163 of Mc Cumber

CED	BEPD	BW	WEPD	205-WT	YEPP	365-WT	ADG	MILK
+2	+9	74	+61	730	+110	1324	4.08	+25
CW	MARB	RE	FAT	SM	SC	ADJ. IMF	ADJ. REA	
+34	+33	+70	-031	+71	+221	2.73	14.3	

• Flush brother to Lots 122, 124, 125.

## 125 Koupals B&B Rainfall 1097

Birth Date: 01-10-2021 Bull +\*20160410 Tattoo: 1097

#+\*Coleman Charlo 0256  
 +\*S A V Rainfall 6846  
 18578963 \*S A V Blackcap May 4136

#\*O C C Paxton 730P  
 +Bohi Abigale 6014  
 #S A V 8180 Traveler 004  
 #+S A V May 2397

ANGUS GS  
 Powered by NKSOLV

Dam's Prod Record
7-103
ADJ. SC
40.37

\*Koupals B&B EXTRA 7080  
 #Nichols Extra K205  
 B&B Zara 304  
 #+Woodhill Foresight  
 +Lassie 2163 of Mc Cumber

CED	BEPD	BW	WEPD	205-WT	YEPP	365-WT	ADG	MILK
-4	+3.3	92	+73	856	+121	1351	3.47	+26
CW	MARB	RE	FAT	SM	SC	ADJ. IMF	ADJ. REA	
+41	+20	+76	-026	+79	+219	3.11	14.2	

• Full flush brother to Lots 122-124.

## 124 Koupals B&B Rainfall 1086

Birth Date: 01-09-2021 Bull +\*20160412 Tattoo: 1086

#+\*Coleman Charlo 0256  
 +\*S A V Rainfall 6846  
 18578963 \*S A V Blackcap May 4136

#\*O C C Paxton 730P  
 +Bohi Abigale 6014  
 #S A V 8180 Traveler 004  
 #+S A V May 2397

ANGUS GS  
 Powered by NKSOLV

Dam's Prod Record
7-103
ADJ. SC
39.54

\*Koupals B&B EXTRA 7080  
 #Nichols Extra K205  
 B&B Zara 304  
 #+Woodhill Foresight  
 +Lassie 2163 of Mc Cumber

CED	BEPD	BW	WEPD	205-WT	YEPP	365-WT	ADG	MILK
+3	+2.0	81	+67	690	+120	1334	4.20	+34
CW	MARB	RE	FAT	SM	SC	ADJ. IMF	ADJ. REA	
+43	+05	+48	-004	+52	+189	2.78	12.9	

• Full flush brother to Lots 122, 123, and 125.

## 126 Koupals B&B Rainfall 1111 [OHF]

Birth Date: 01-12-2021 Bull \*20160419 Tattoo: 1111

#+\*Coleman Charlo 0256  
 +\*S A V Rainfall 6846  
 18578963 \*S A V Blackcap May 4136

#\*O C C Paxton 730P  
 +Bohi Abigale 6014  
 #S A V 8180 Traveler 004  
 #+S A V May 2397

ANGUS GS  
 Powered by NKSOLV

Dam's Prod Record
11-109
ADJ. SC
39.84

+S A V 5175 Bando 4597  
 #Champion Hill Blossom 1611  
 #Connealy Lead On  
 #B&B Prospector Pride 6031

CED	BEPD	BW	WEPD	205-WT	YEPP	365-WT	ADG	MILK
+11	-4	74	+69	800	+127	1428	4.12	+37
CW	MARB	RE	FAT	SM	SC	ADJ. IMF	ADJ. REA	
+45	+86	+56	-010	+68	+251	4.15	13.1	

• Excellent cow power and calving ease. The dam was flushed this summer. She will be 15 this spring. Excellent udder. Selling full possession and 2/3 interest. Excellent fleshing ability. The dam 7025 was my daughters last show heifer and the granddaughter was grandson Weston's first show heifer.



Koupals B&B Rainfall 1111 -  
 Lot 126

# Re-Ride Bulls



Vermilion Re-Ride

## 1 Vermilion Re-Ride

Birth Date: 02-10-2016 Bull \*18508640 Tattoo: D156  
 #\*Connealy Stimulus 8419 #+H A Power Alliance 2025  
 #\*Connealy Spur Black Cressa of Conanga 5332  
 17304082 #Jazza of Conanga 8594 #+TC Grid Topper 355  
 #Jemma of Conanga 5614  
 CCA Hay Buster 846T #+\*TC Franklin 619  
 #\*Vermilion Lass 3265 #Vermilion JK Lass 0312  
 17549343 Vermilion Lass 7282 #21AR Coal Bank C014  
 Vermilion Lass 2278



CED	BEPD	WEPD	YEPD	MILK	
+9	+2.7	+89	+146	+16	
CW	MARB	RE	FAT	SM	SC
+61	+34	+57	+018	+67	+250

- Moderate birth weight, big bodied. Stockmens type of cattle. Structurally sound with good fleshing ability.

## 129 Koupals B&B Re-Ride 1065

Birth Date: 01-08-2021 Bull 20161590 Tattoo: 1065  
 #\*Connealy Spur #\*Connealy Stimulus 8419  
 #\*Vermilion Re-Ride #Jazza of Conanga 8594  
 18508640 #\*Vermilion Lass 3265 CCA Hay Buster 846T  
 Vermilion Lass 7282  
 #\*Koupals B&B Titan 3013 #\*Koupals B&B Extra 0011  
 #\*Eona Erica 5052 B&B Blackcap 0068  
 18248141 #B&B Eona Erica 204 +\*Limestone Real Mc Coy W831  
 #B&B Toni 0070



CED	BEPD	BW	WEPD	205-WT	YEPD	365-WT	ADG	MILK
+7	+2.4	83	+59	726	+99	1381	4.43	+19
CW	MARB	RE	FAT	SM	SC	ADJ. IMF	ADJ. REA	
+39	+44	+45	+004	+85	+246	4.69	13.7	

- Dam is the maternal sister to the Junction son that was sold in last years sale to Keys Angus that will have influence that in the 2023 sale.

## 127 Koupals B&B Re-Ride 1023

Birth Date: 01-02-2021 Bull 20161509 Tattoo: 1023  
 #\*Connealy Spur #\*Connealy Stimulus 8419  
 #\*Vermilion Re-Ride #Jazza of Conanga 8594  
 18508640 #\*Vermilion Lass 3265 CCA Hay Buster 846T  
 Vermilion Lass 7282  
 #+\*KM Broken Bow 002 #\*Summitcrest Complete 1P55  
 #\*B&B Eric 8134 #\*Summitcrest Princess 0P12  
 19298823 B&B Erica 1096 Koupals B&B Marathon 8031  
 \*B&B Erica 8019

Dam's Prod Record
2-96
ADJ. SC
39.62

CED	BEPD	BW	WEPD	205-WT	YEPD	365-WT	ADG	MILK
+11	+5	73	+69	730	+118	1373	4.20	+20
CW	MARB	RE	FAT	SM	SC	ADJ. IMF	ADJ. REA	
+39	+67	+54	+024	+60	+230	4.82	13.9	

- Calving ease bull. The Re-ride sons will make good, solid stock bulls. A low-birth-weight bull with extra body.

## 130 Koupals B&B Re-Ride 1070 [OHF]

Birth Date: 01-07-2021 Bull 20161576 Tattoo: 1070  
 #\*Connealy Spur #\*Connealy Stimulus 8419  
 #\*Vermilion Re-Ride #Jazza of Conanga 8594  
 18508640 #\*Vermilion Lass 3265 CCA Hay Buster 846T  
 Vermilion Lass 7282  
 LT Phoenix 5048 #K C F Bennett Total  
 #\*B&B Lass 8011 +LT Elite Lady 3453  
 19246491 B&B Lass 4018 +BCC New Design 036 2156-149  
 #B&B Zara 1014



CED	BEPD	BW	WEPD	205-WT	YEPD	365-WT	ADG	MILK
+8	+3.0	74	+64	750	+115	1413	4.28	+24
CW	MARB	RE	FAT	SM	SC	ADJ. IMF	ADJ. REA	
+52	+28	+42	+001	+39	+204	2.89	12.8	

- Dam is excellent uddered and very productive.

## 128 Koupals B&B Re-Ride 1032

Birth Date: 01-03-2021 Bull \*20161582 Tattoo: 1032  
 #\*Connealy Spur #\*Connealy Stimulus 8419  
 #\*Vermilion Re-Ride #Jazza of Conanga 8594  
 18508640 #\*Vermilion Lass 3265 CCA Hay Buster 846T  
 Vermilion Lass 7282  
 #\*MAR Innovation 251 #\*Connealy Impression  
 #\*B&B Blackcap 606 #\*MAR Final Kahuna 856  
 18579690 B&B Blackcap 3046 Koupal Amigo 0272F  
 B&B Blackcap 4017



CED	BEPD	BW	WEPD	205-WT	YEPD	365-WT	ADG	MILK
+3	+3.7	88	+65	778	+106	1309	3.74	+19
CW	MARB	RE	FAT	SM	SC	ADJ. IMF	ADJ. REA	
+40	+31	+60	+025	+57	+204	2.64	13.2	

- Excellent bull. Powerful constructed. Cow bull.







## Koupals B&B Re-Ride 1096 - Lot 131

### 131 Koupals B&B Re-Ride 1096

Birth Date: 01-10-2021 Bull 20161579 Tattoo: 1096

**\*Vermilion Re-Ride**  
18508640 #\*Connealy Spur  
#\*Vermilion Lass 3265

#\*Connealy Stimulus 8419  
#Jazza of Conanga 8594  
CCA Hay Buster 846T  
Vermilion Lass 7282

**B&B Lassie 7107**  
18895235 #\*Koupals B&B Atlas 4061  
#B&B Lassie 2082

#+\*R B Active Duty 010  
B&B Tess 9045  
#\*Coleman Regis 904  
B&B Lassie 0082

Dam's Prod Record
3-103
ADJ. SC
37.54

CED	BEPD	BW	WEPD	205-WT	YEPD	365-WT	ADG	MILK
+6	+2.6	86	+82	854	+132	1398	3.69	+19
CW	MARB	RE	FAT	SM	SC	ADJ. IMF	ADJ. REA	
+50	+33	+43	+022	+65	+218	4.04	12.8	

• Soggy. From same cow family as Charm & Detail. The granddam is the mother to Charm.

### 132 Koupals D&K Re-Ride 18

Birth Date: 01-04-2021 Bull \*20170739 Tattoo: 18

**\*Vermilion Re-Ride**  
18508640 #\*Connealy Spur  
#\*Vermilion Lass 3265

#\*Connealy Stimulus 8419  
#Jazza of Conanga 8594  
CCA Hay Buster 846T  
Vermilion Lass 7282

**\*Koupals D&K Rica 676**  
18590171 #\*Koupals B&B Titan 3013  
Koupal Rica 0179

\*Koupals B&B Extra 0011  
B&B Blackcap 0068  
Koupal Brulee 698  
Koupals Rica 5188

Dam's Prod Record
4-100
ADJ. SC
36.89

CED	BEPD	BW	WEPD	205-WT	YEPD	365-WT	ADG	MILK
+4	+3.2	85	+72	650	+130	1219	3.88	+17
CW	MARB	RE	FAT	SM	SC	ADJ. IMF	ADJ. REA	
+47	+26	+50	+020	+57	+226	2.70	11.3	

### 133 Koupals D&K Re-Ride 121

Birth Date: 01-07-2021 Bull \*20170825 Tattoo: 121

**\*Vermilion Re-Ride**  
18508640 #\*Connealy Spur  
#\*Vermilion Lass 3265

#\*Connealy Stimulus 8419  
#Jazza of Conanga 8594  
CCA Hay Buster 846T  
Vermilion Lass 7282

**\*Koupals D&K LadyPrincess 623**  
18589773 #\*MAR Innovation 251  
Koupals Lady Princess 327

\*Koupals B&B Extra 0011  
Koupals Lady Princess 2236

Dam's Prod Record
4-103
ADJ. SC
40.99

CED	BEPD	BW	WEPD	205-WT	YEPD	365-WT	ADG	MILK
+3	+2.9	90	+73	675	+123	1151	3.28	+20
CW	MARB	RE	FAT	SM	SC	ADJ. IMF	ADJ. REA	
+44	+70	+53	+013	+66	+244	4.40	11.3	

### 134 Koupals D&K Re-Ride 129

Birth Date: 01-10-2021 Bull \*20170738 Tattoo: 129

**\*Vermilion Re-Ride**  
18508640 #\*Connealy Spur  
#\*Vermilion Lass 3265

#\*Connealy Stimulus 8419  
#Jazza of Conanga 8594  
CCA Hay Buster 846T  
Vermilion Lass 7282

**\*Koupals D&K Elnora 7107**  
18923990 #\*Koupal Kozi 22  
Koupal Elnora 012

#0 C C Unmistakabull 896U  
Koupal Elba 0187  
Koupal New Design 7253  
Koupals Elnora 517

Dam's Prod Record
2-103
ADJ. SC
37.24

CED	BEPD	BW	WEPD	205-WT	YEPD	365-WT	ADG	MILK
+7	+2.4	89	+71	710	+121	1184	3.16	+21
CW	MARB	RE	FAT	SM	SC	ADJ. IMF	ADJ. REA	
+49	+30	+64	+008	+79	+239	2.54	12.5	

### 135 Koupals D&K Re-Ride 147 [ OHP ]

Birth Date: 01-13-2021 Bull \*20170737 Tattoo: 147

**\*Vermilion Re-Ride**  
18508640 #\*Connealy Spur  
#\*Vermilion Lass 3265

#\*Connealy Stimulus 8419  
#Jazza of Conanga 8594  
CCA Hay Buster 846T  
Vermilion Lass 7282

**Koupals D&K Zara 830**  
19270663 #\*Mc Cumber Trademark 4203  
Koupal Zara 985

\*Mc Cumber Rito Rolette 1108  
\*Miss Wix 9122 OF Mc Cumber  
#\*O C C Juneau 807J  
#Koupal Zara 6226

Dam's Prod Record
2-98
ADJ. SC
39.18

CED	BEPD	BW	WEPD	205-WT	YEPD	365-WT	ADG	MILK
-1	+4.7	99	+74	680	+127	1216	3.36	+18
CW	MARB	RE	FAT	SM	SC	ADJ. IMF	ADJ. REA	
+43	+13	+51	+018	+56	+205	1.79	12.7	

# Montana Fred Bulls



## Montana Fred 8207

### J Montana Fred 8207

Birth Date: 07-07-2018  
#\*Connealy Capitalist 028

+\*LD Capitalist 316  
17666102 LD Dixie Erica 2053

#+\*S A V Resource 1441  
+\*Coleman Donna 505  
18238091 +\*Coleman Donna 714

Bull +\*19186433

#\*S A V Final Answer 0035  
Prides Pita of Conanga 8821  
#C A Future Direction 5321  
LD Dixie Erica Oar 0853

+Rito 707 of Ideal 3407 7075  
\*S A V Blackcap May 4136  
#\*Connealy Onward  
+\*Coleman Donna 386

Tattoo: 8207



CED	BEPD	WEPD	YEPD	MILK	
+13	-1.1	+62	+107	+33	
CW	MARB	RE	FAT	SM	SC
+46	+1.2	+75	+0.45	+90	+244

• Co-owned with Montana Ranch used mainly on virgin heifers. Adds muscle with great disposition. Daughters should be outstanding. Fred is from the Donna cow family. Montana Fred is in Top 5% for Docility, Top 15% for CED, and Birth Weight, Top 5% for Claw, Top 20% for Foot Angle, Top 10% for Heifer pregnancy, and Top 2% for \$M.

### 136 Koupal Fred 136

Birth Date: 01-11-2021  
+\*LD Capitalist 316

+\*Montana Fred 8207  
19186433 +\*Coleman Donna 505

\*Koupal Palermo 315  
Koupal Band Maid 798  
18923987 Koupal Band Maid 393

Bull \*20153969

#\*Connealy Capitalist 028  
LD Dixie Erica 2053  
#+\*S A V Resource 1441  
+\*Coleman Donna 714

+Duff Palermo 0915  
#Koupals Rica 540  
Buford Emulous Bob X59  
Koupal Band Maid 9165

Tattoo: 136

Dam's Prod Record
3-107
ADJ. SC
36.28

CED	BEPD	BW	WEPD	205-WT	YEPD	365-WT	ADG	MILK
+3	+3.1	94	+60	675	+103	1156	3.17	+29
CW	MARB	RE	FAT	SM	SC	ADJ. IMF	ADJ. REA	
+38	+2.2	+54	+0.37	+88	+229	2.34	11.8	

• No fall creep.

### 137 Koupal Fred 155

Birth Date: 01-15-2021  
+\*LD Capitalist 316

+\*Montana Fred 8207  
19186433 +\*Coleman Donna 505

Koupal Olympian 533  
Koupal Wintress 929  
19587867 Koupal Wintress 215

Bull \*20164258

#\*Connealy Capitalist 028  
LD Dixie Erica 2053  
#+\*S A V Resource 1441  
+\*Coleman Donna 714

+baldrige Xpand x743  
Koupal Erroline 1103  
+Duff Palermo 0915  
#Koupal Wintress 831

Tattoo: 155

CED	BEPD	BW	WEPD	205-WT	YEPD	365-WT	ADG	MILK
+13	-1.7	65	+52	600	+90	1063	2.66	+30
CW	MARB	RE	FAT	SM	SC	ADJ. IMF	ADJ. REA	
+36	+2.9	+51	+0.40	+73	+212	2.72	10.3	

Dam's Prod Record
1-99
ADJ. SC
33.74

• No fall creep. Maternal brother sold in 2021 sale.

### 138 Koupal Fred 161

Birth Date: 01-16-2021  
+\*LD Capitalist 316

+\*Montana Fred 8207  
19186433 +\*Coleman Donna 505

\*Mc Cumber Trademark 4203  
Koupal Tess 9130  
19561617 Koupal Tess 928

Bull \*20153973

#\*Connealy Capitalist 028  
LD Dixie Erica 2053  
#+\*S A V Resource 1441  
+\*Coleman Donna 714

\*Mc Cumber Rito Rolette 1108  
\*Miss Wix 9122 OF Mc Cumber  
#+\*S A V Initiative 4406  
Koupals Tess 2114

Tattoo: 161

CED	BEPD	BW	WEPD	205-WT	YEPD	365-WT	ADG	MILK
+7	+9	75	+66	710	+113	1226	3.02	+31
CW	MARB	RE	FAT	SM	SC	ADJ. IMF	ADJ. REA	
+50	+1.7	+59	+0.37	+82	+234	2.85	12.0	

Dam's Prod Record
1-116
ADJ. SC
40.77

• No fall creep. Potential heifer bull on larger heifers. 103 REA Ratio. IMF Ratio 100.



**Koupal Fred 174 - Lot 139**

## 139 Koupal Fred 174 [OHF]

Birth Date: 01-19-2021 Bull 20153978 Tattoo: 174

+\*Montana Fred 8207  
19186433 +\*LD Capitalist 316  
+\*Coleman Donna 505

#0 C C Unmistakabull 896U  
#Koupal Rica 353  
17617692 Koupal Rica 171

#\*Connealy Capitalist 028  
LD Dixie Erica 2053  
#\*S A V Resource 1441  
+\*Coleman Donna 714

Dam's Prod Record
7-105
ADJ. SC
36.34

CED	BEPD	BW	WEPD	205-WT	YEPR	365-WT	ADG	MILK
+8	+6	89	+61	680	+103	1117	2.90	+28
CW	MARB	RE	FAT	SM	SC	ADJ. IMF	ADJ. REA	
+37	+30	+66	+019	+73	+213	3.67	13.5	

• No fall creep. A bull that will be easy fleshing and add body depth and be a udder improver. Maternal brother sold in 2021 sale. 112 REA Ratio. IMF Ratio 126.

## 140 Koupal Fred 176

Birth Date: 01-20-2021 Bull 20153979 Tattoo: 176

+\*Montana Fred 8207  
19186433 +\*LD Capitalist 316  
+\*Coleman Donna 505

Koupals B&B Colossal 9052  
#Koupal Maid 2141  
17326016 Koupal Maid 6191

#\*Connealy Capitalist 028  
LD Dixie Erica 2053  
#\*S A V Resource 1441  
+\*Coleman Donna 714

Dam's Prod Record
7-107
ADJ. SC
35.89

CED	BEPD	BW	WEPD	205-WT	YEPR	365-WT	ADG	MILK
+9	+0	84	+57	650	+100	1122	3.10	+29
CW	MARB	RE	FAT	SM	SC	ADJ. IMF	ADJ. REA	
+38	+25	+74	+009	+72	+219	2.49	13.4	

• No fall creep. Potential heifer bull on larger framed heifers. Maternal brother sold in 2021 sale for \$8,000. 111 REA Ratio.

## 141 Koupal Fred 1113

Birth Date: 02-02-2021 Bull \*20153957 Tattoo: 1113

+\*Montana Fred 8207  
19186433 +\*LD Capitalist 316  
+\*Coleman Donna 505

\*Koupal Kozi 418  
Koupal Primrose 966  
19561638 Koupal Primrose 175

#\*Connealy Capitalist 028  
LD Dixie Erica 2053  
#\*S A V Resource 1441  
+\*Coleman Donna 714

\*Koupal Kozi 22  
\*Koupal Ebonette 263  
+\*Duff Special Edition 811  
#Koupal Primrose 787

Dam's Prod Record
1-114
ADJ. SC
37.15

CED	BEPD	BW	WEPD	205-WT	YEPR	365-WT	ADG	MILK
+9	+3	77	+64	665	+104	1098	2.26	+30
CW	MARB	RE	FAT	SM	SC	ADJ. IMF	ADJ. REA	
+45	+23	+52	+044	+96	+233	2.66	10.7	

• No fall creep. Good heifer bull with added length BWR 98, WWR 114. Granddam BWR 9/94.

## 142 Koupal Fred 1134 [OHF]

Birth Date: 02-08-2021 Bull 20164257 Tattoo: 1134

+\*Montana Fred 8207  
19186433 +\*LD Capitalist 316  
+\*Coleman Donna 505

Koupal Sunrise 715  
Koupal Blackcap Lady 9165  
20155864 Koupal Blackcap Lady 657

#\*Connealy Capitalist 028  
LD Dixie Erica 2053  
#\*S A V Resource 1441  
+\*Coleman Donna 714

\*Koupal Kozi 418  
Koupal Zara 125  
\*Mc Cumber Trademark 4203  
Koupal Blackcap Lady 0120

Dam's Prod Record
1-116
ADJ. SC
32.84

CED	BEPD	BW	WEPD	205-WT	YEPR	365-WT	ADG	MILK
+4	+1.8	83	+69	660	+112	1152	2.54	+31
CW	MARB	RE	FAT	SM	SC	ADJ. IMF	ADJ. REA	
+55	+27	+64	+041	+93	+251	3.20	11.4	

• No fall creep. 113 IMF Ratio.

Angus bulls have long been known for their paramount calving ease. If you are breeding heifers, Angus is the go-to breed of choice. But what about the so-called "big" birth weight Angus bulls - where do they fit in? The vast majority of mature cows calve unassisted - it is pretty rare for a mature cow to need assistance, except for abnormal deliveries (backwards, breech, twins, etc.). Data reported to the AAA shows that 99% of Angus cows, second calf or beyond, calve unassisted and only 1% need some type of assistance (abnormal deliveries excluded from this data). Back to the question at hand: where do the "big" birth weight Angus bulls fit in? Example: If you have a bull with a Birth EPD of +5, he would be 3.2 pounds heavier than the average (breed average BW EPD 1.8) (5 - 1.8 = 3.2 pounds difference.) However, his superior growth EPDs mean he will wean bigger calves and put way more money in your pocket than the average Angus bull! The moral of the story: If you are breeding mature cows to an Angus bull, don't make birth weight be your focus.



**Pine Coulee Drifter G372**



**Pine Coulee Ever Entense X64 -  
Dam of Drifter.**

## K Pine Coulee Drifter G372

Birth Date: 01-07-2019 Bull +\*19651208 Tattoo: G372

+\*LD Capitalist 316 #\*Connealy Capitalist 028  
 #Musgrave 316 Stunner LD Dixie Erica 2053  
 18467508 #MCATL Blackbird 831-1378 #MCATL Pure Product 903-55  
 #Jauer 353 Traveler 589 27 Jauer 7111 Traveler 353 719  
 +\*Pine Coulee Ever Entense X64 Jauer 6807 Traveler 27 085  
 16989334 +Sitz Everelda Entense 2198 #\*N Bar Emulation EXT  
 Sitz Everelda Entense 1137



CED	BEPD	WEPD	YEPD	MILK	
+6	+1.4	+53	+96	+29	
CW	MARB	RE	FAT	SM	SC
+45	+37	+38	+082	+45	+211

• Co-owned with Pine coulee Angus and Shipwheel Angus. Moderate frame with tremendous hoof structure. Daughters will be a added bonus.

## 143 Koupal Drifter 150 [OHF]

Birth Date: 01-14-2021 Bull \*20153077 Tattoo: 150

+\*Musgrave 316 Stunner +\*LD Capitalist 316  
 +\*Pine Coulee Drifter G372 #MCATL Blackbird 831-1378  
 19651208 +\*Pine Coulee Ever Entense X64 #Jauer 353 Traveler 589 27  
 #Sitz Everelda Entense 2198  
 E&B Final Answer 3126 #\*S A V Final Answer 0035  
 Koupal Kay 792 #E&B Lady 5050 New Design 942  
 18923985 Koupal Kay 246 Koupal Brulee 698  
 Koupals Kay 2421



Dam's Prod Record
3-97
ADJ. SC
36.37

CED	BEPD	BW	WEPD	205-WT	YEPD	365-WT	ADG	MILK
+1	+1.9	92	+70	700	+132	1174	3.10	+29
CW	MARB	RE	FAT	SM	SC	ADJ. IMF	ADJ. REA	
+57	+40	+60	+049	+52	+244	2.73	13.0	

• No fall creep. A moderate framed bull that's easy to look at. His dam brings in a good one every year. Good cow family. 5 generations with a WWR over 100. 109 REA Ration. IMF Ratio 102.

## 144 Koupal Drifter 173

Birth Date: 01-20-2021 Bull \*20153083 Tattoo: 173

+\*Musgrave 316 Stunner +\*LD Capitalist 316  
 +\*Pine Coulee Drifter G372 #MCATL Blackbird 831-1378  
 19651208 +\*Pine Coulee Ever Entense X64 #Jauer 353 Traveler 589 27  
 #Sitz Everelda Entense 2198  
 #+\*S A V Resource 1441 +Rito 707 of Ideal 3407 7075  
 Koupal Ethelda 7128 #\*S A V Blackcap May 4136  
 18923967 +\*Marcys 13 Ethelda E 5-3 #\*S A V Final Answer 0035  
 #Marcys 01 Ethelda E 82-1



Dam's Prod Record
3-112
ADJ. SC
N/A

CED	BEPD	BW	WEPD	205-WT	YEPD	365-WT	ADG	MILK
+8	+9	84	+60	680	+110	1128	2.86	+30
CW	MARB	RE	FAT	SM	SC	ADJ. IMF	ADJ. REA	
+42	+04	+50	+051	+66	+194	2.36	12.0	

• No fall creep. Potential heifer bull on larger framed heifers. Same Ethelda cow family as Lot 66 and cow family as Marcy's top-selling Scale Cruscher son. Dam BWR 3/93, WWR 3/112, YWR 2/114. Granddam BWR 6/98, WWR 6/103. Maternal brother sold in 2021 sale for \$5,750.

## 145 Koupal Drifter 181

Birth Date: 01-22-2021 Bull \*20153980 Tattoo: 181

+\*Musgrave 316 Stunner +\*LD Capitalist 316  
 #Musgrave 316 Stunner #MCATL Blackbird 831-1378  
 19651208 +\*Pine Coulee Drifter G372 #Jauer 353 Traveler 589 27  
 +\*Pine Coulee Ever Entense X64 +Sitz Everelda Entense 2198

CED	BEPD	BW	WEPD	205-WT	YEPD	365-WT	ADG	MILK
+7	+7	84	+56	650	+99	1159	3.21	+27
CW	MARB	RE	FAT	SM	SC	ADJ. IMF	ADJ. REA	
+38	+31	+40	+050	+68	+208	2.25	11.5	

Dam's Prod Record
3-94
ADJ. SC
34.13

• No fall creep. Potential heifer bull on larger framed heifers. His dam goes back to the good Basin Lucy cow family. Very complete, moderate framed bull.

## 146 Koupal Drifter 1108

Birth Date: 01-31-2021 Bull \*20153071 Tattoo: 1108

+\*Musgrave 316 Stunner +\*LD Capitalist 316  
 #Musgrave 316 Stunner #MCATL Blackbird 831-1378  
 19651208 +\*Pine Coulee Drifter G372 #Jauer 353 Traveler 589 27  
 +\*Pine Coulee Ever Entense X64 +Sitz Everelda Entense 2198



CED	BEPD	BW	WEPD	205-WT	YEPD	365-WT	ADG	MILK
+2	+1.8	85	+56	655	+96	1045	2.22	+37
CW	MARB	RE	FAT	SM	SC	ADJ. IMF	ADJ. REA	
+41	+37	+31	+072	+51	+199	2.48	11.1	

Dam's Prod Record
2-100
ADJ. SC
36.08

• No fall creep.

## 147 Koupal Drifter 1124

Birth Date: 02-04-2021 Bull \*20153074 Tattoo: 1124

+\*Musgrave 316 Stunner +\*LD Capitalist 316  
 #Musgrave 316 Stunner #MCATL Blackbird 831-1378  
 19651208 +\*Pine Coulee Drifter G372 #Jauer 353 Traveler 589 27  
 +\*Pine Coulee Ever Entense X64 +Sitz Everelda Entense 2198



CED	BEPD	BW	WEPD	205-WT	YEPD	365-WT	ADG	MILK
+4	+1.2	84	+71	675	+125	1158	2.74	+34
CW	MARB	RE	FAT	SM	SC	ADJ. IMF	ADJ. REA	
+61	+67	+75	+061	+70	+274	3.36	11.7	

Dam's Prod Record
2-109
ADJ. SC
38.21

• No fall creep. WR 107. Out of a royally bred family, Erica 8068 a maternal sister to the Koupals B&B Identity and many popular high selling females and sons. He will leave a gorgeous set of females. 126 IMF Ratio.

# Charm Bulls



## Koupals B&B Charm

### L Koupals B&B Charm

Birth Date: 01-31-2019

Bull \*19573993

Tattoo: 9135

\*Silveiras Conversion 8064

#+BT Crossover 758N

+EXG Saras Dream S609 R3

\*BUBS Southern Charm AA31

\*Connealy Stimulus 8419

17853196 \*Hickory Hill Erica 009

Hickory Hill Erica TA32

ANGUSGS  
Power by KOLAR

\*Koupals B&B EXTRA 7080

#Nichols Extra K205

B&B Lassie 0082

B&B Zara 304

16765213 B&B Lassie 7041

#+Woodhill Foresight

+Lassie 2163 of Mc Cumber

CED	BEPD	WEPD	YEPD	MILK	
+4	+3.4	+86	+144	+27	
CW	MARB	RE	FAT	SM	SC
+74	+75	+73	-.006	+67	+295

- Sold to Alta in 2020 sale. His maternal sister is mother to Detail. Excellent udder quality. Moderate birth, excellent growth, above average carcass quality while still staying in Top 20% for \$M.



Koupal's B & B Lassie 3049 -  
Maternal Sister to Charm.

### 148 Koupals B&B Charm 1049 [GHP]

Birth Date: 01-05-2021

Bull 20158311

Tattoo: 1049

\*BUBS Southern Charm AA31

\*Silveiras Conversion 8064

\*Hickory Hill Erica 009

\*Koupals B&B Charm

\*Koupals B&B EXTRA 7080

19573993 B&B Lassie 0082

B&B Lassie 7041

Limestone Darkhorse U322

#BC 7022 Raven 7965

B&B Lass 101

PAF Tridge 5768

17032651 B&B Lass 702

#\*Mytty In Focus

B&B Lass 5011

Dam's Prod Record
9-103
ADJ. SC
38.29

CED	BEPD	BW	WEPD	205-WT	YEPD	365-WT	ADG	MILK
+5	+2.4	82	+71	784	+124	1383	4.01	+23
CW	MARB	RE	FAT	SM	SC	ADJ. IMF	ADJ. REA	
+58	+72	+58	+002	+41	+250	4.16	13.1	

- Moderate framed.

### 149 Koupals B&B Charm 1056

Birth Date: 01-06-2021

Bull 20158298

Tattoo: 1056

\*BUBS Southern Charm AA31

\*Silveiras Conversion 8064

\*Hickory Hill Erica 009

\*Koupals B&B Charm

\*Koupals B&B EXTRA 7080

19573993 B&B Lassie 0082

B&B Lassie 7041

#\*SITZ Logic Y46

#Sitz Dimension 8607

B&B Gammer 5011

#Sitz Forever Lady 612T

18255217 B&B Gammer 1065

#\*Sitz Upward 307R

+B&B Gammer 5020

Dam's Prod Record
4-101
ADJ. SC
36.22

CED	BEPD	BW	WEPD	205-WT	YEPD	365-WT	ADG	MILK
+5	+2.5	78	+73	770	+130	1374	4.16	+29
CW	MARB	RE	FAT	SM	SC	ADJ. IMF	ADJ. REA	
+57	+80	+50	+027	+60	+269	4.41	13.8	

- Dam is very productive. Sold one of the top sons last year to Scattered Star ranch.

# Charm Bulls



**Koupals B&B Charm 1063 - Lot 150**

**150 Koupals B&B Charm 1063** [OHP]  
 Birth Date: 01-07-2021 Bull 20158313 Tattoo: 1063  
 \*BUBS Southern Charm AA31 \*Silveiras Conversion 8064  
 \*Koupals B&B Charm \*Hickory Hill Erica 009  
 19573993 B&B Lassie 0082 \*Koupals B&B EXTRA 7080  
 B&B Lassie 7041

\*Koupals B&B Atlas 4061 #+\*R B Active Duty 010  
 B&B Tess 9045  
**B&B Prospector Pride 7021** #5 A V Pioneer 7301  
 18895211 B&B Prospector Pride 005 B&B Prospector PRIDE3092

Dam's Prod Record									
2-104									
ADJ. SC									
41.44									

CED	BEPD	BW	WEPD	205-WT	YEPD	365-WT	ADG	MILK	
+7	+1.4	77	+69	800	+119	1366	3.84	+25	
CW	MARB	RE	FAT	SM	SC	ADJ. IMF	ADJ. REA		
+40	+31	+26	+050	+61	+200	3.08	13.3		

• This bull would work on heifers.

**151 Koupals B&B Charm 1136** [OHP]  
 Birth Date: 01-15-2021 Bull 20158296 Tattoo: 1136  
 \*BUBS Southern Charm AA31 \*Silveiras Conversion 8064  
 \*Koupals B&B Charm \*Hickory Hill Erica 009  
 19573993 B&B Lassie 0082 \*Koupals B&B EXTRA 7080  
 B&B Lassie 7041

\*Connealy Full Metal #\*Connealy Consensus 7229  
 B&B Lass 6060 #Brandi of Conanga 9594  
 18573440 B&B Lass 8062 #5 A V Net Worth 4200  
 B&B Lass 4061

Dam's Prod Record									
4-100									
ADJ. SC									
38.54									

CED	BEPD	BW	WEPD	205-WT	YEPD	365-WT	ADG	MILK	
+0	+3.6	89	+83	724	+146	1401	4.49	+33	
CW	MARB	RE	FAT	SM	SC	ADJ. IMF	ADJ. REA		
+75	+31	+88	+025	+50	+252	3.13	13.8		

• Cow bull.

**152 Koupals B&B Charm 1148** [OHP]  
 Birth Date: 01-20-2021 Bull 20158285 Tattoo: 1148

\*BUBS Southern Charm AA31 \*Silveiras Conversion 8064  
 \*Koupals B&B Charm \*Hickory Hill Erica 009  
 19573993 B&B Lassie 0082 \*Koupals B&B EXTRA 7080  
 B&B Lassie 7041

#\*Soo Line Motive 9016 HF Kodiak 5R  
 B&B Zara 3069 TLA Beauty 5R  
 17619338 #B&B Zara 4066 Koupals B&B Olympian 0040  
 #B&B Zara 6011

Dam's Prod Record									
6-98									
ADJ. SC									
N/A									

CED	BEPD	BW	WEPD	205-WT	YEPD	365-WT	ADG	MILK	
+9	+2	71	+54	634	+94	N/A	N/A	+26	
CW	MARB	RE	FAT	SM	SC	ADJ. IMF	ADJ. REA		
+52	+46	+75	-.020	+56	+238	3.95	14.0		

• Dam is moderate.

**153 Koupals B&B Charm 1149**  
 Birth Date: 01-21-2021 Bull 20158321 Tattoo: 1149

\*BUBS Southern Charm AA31 \*Silveiras Conversion 8064  
 \*Koupals B&B Charm \*Hickory Hill Erica 009  
 19573993 B&B Lassie 0082 \*Koupals B&B EXTRA 7080  
 B&B Lassie 7041

+\*Limestone Real Mc Coy W831 #+S A V Providence 6922  
 B&B Pride 3066 +B C Mignonne's Lola 4151  
 17610747 B&B Prospector Pride 9014 Koupals B&B Balancer 4017  
 B&B Prospector PRIDE3092

Dam's Prod Record									
7-97									
ADJ. SC									
N/A									

CED	BEPD	BW	WEPD	205-WT	YEPD	365-WT	ADG	MILK	
+5	+3.4	89	+67	718	+114	N/A	N/A	+24	
CW	MARB	RE	FAT	SM	SC	ADJ. IMF	ADJ. REA		
+46	+56	+67	-.015	+59	+239	3.42	15.4		

• Larger framed.



Do not believe ranching or life for that matter be conducted in solitude. Perhaps the most important work of our nation at this point is to invigorate the power of being a good neighbor and bring back to our culture the lessons learned on front porches or leaning on the top rail of a fence. At a time when our country is being torn apart perhaps there is an alternative answer. Turn off the news, take a deep breath, put away the technology, and sit with our neighbors on the front porch with a cold drink in our hand sharing the journey and lessons and truths taught by our grandpas and grandmas, aunt and uncles, and caring friends and neighbors. Only then can we heal this nation.



**Connealy Mainstay**

## M Connealy Mainstay

Birth Date: 07-28-2016 Bull #18839231 Tattoo: 617P

#\*Connealy Consensus  
**\*Connealy Glory 4127**  
 17888624 Enchant of Conanga 2423

#+Connealy Hemisphere 957L  
**Jayce of Conanga 318E**  
 17841117 Jase of Conanga 4660

#KMK Alliance 6595 187  
 Blinda of Conanga 004  
 #\*Hoover Dam  
 Enchantara of Conanga 875

#+G A R New Design 5050  
 Breele of Conanga 3991  
 #\*Mytty In Focus  
 Jaze of Conanga 234



CED	BEPD	WEPD	YEPD	MILK	
+7	+1	+64	+120	+25	
CW	MARB	RE	FAT	SM	SC
+40	+73	+65	-.032	+54	+249

• Calves are born easy and have a lot of growth. He is deep, square made with a great disposition.

## 155 Koupals B&B Mainstay 1061

Birth Date: 01-07-2021 Bull 20161606 Tattoo: 1061

#\*Connealy Consensus  
**\*Connealy Mainstay**  
 18839231 Jayce of Conanga 318E

#+Connealy Hemisphere 957L  
 Jase of Conanga 4660

#+\*R B Active Duty 010  
 B&B Tess 9045  
 #Koupals B&B Extra 0011  
 +B&B Gammer 5020



Dam's Prod Record
2.99
ADJ. SC
37.78

CED	BEPD	BW	WEPD	205-WT	YEPD	365-WT	ADG	MILK
+4	+1.1	72	+75	774	+142	1488	4.61	+30
CW	MARB	RE	FAT	SM	SC	ADJ. IMF	ADJ. REA	
+59	+49	+76	-.014	+49	+250	2.78	14.5	

• Very productive cow family. Excellent udder and disposition. Calving ease.

**Koupals B&B Mainstay 1061 - Lot 155**



## 154 Koupals B&B Mainstay 1010

Birth Date: 01-01-2021 Bull 20161608 Tattoo: 1010

#\*Connealy Consensus  
**\*Connealy Mainstay**  
 18839231 Jayce of Conanga 318E

#+Connealy Hemisphere 957L  
 Jase of Conanga 4660

#\*Koupals B&B Metallic 6018  
**Koupals B&B Metallic 8034**  
 19246496 B&B Pride 3085

#\*Connealy Full Metal  
 B&B Blackcap 0068  
 #\*Koupals B&B Identity  
 B&B Prospector Pride 406

Dam's Prod Record
2-101
ADJ. SC
35.59

CED	BEPD	BW	WEPD	205-WT	YEPD	365-WT	ADG	MILK
+6	+9	74	+61	684	+112	1293	3.97	+24
CW	MARB	RE	FAT	SM	SC	ADJ. IMF	ADJ. REA	
+44	+40	+69	-.028	+55	+235	2.81	12.6	

• Calving ease.

## 156 Koupals B&B Mainstay 1119

Birth Date: 01-13-2021 Bull 20161610 Tattoo: 1119

#\*Connealy Consensus  
**\*Connealy Mainstay**  
 18839231 Jayce of Conanga 318E

#+Connealy Hemisphere 957L  
 Jase of Conanga 4660

#\*Connealy Full Metal  
**B&B Queen 6040**  
 18594945 #Koupals Queen 4150

#\*Connealy Consensus 7229  
 #Brandi of Conanga 9594  
 #\*O C C Juneau 8071  
 Andora Queen 8108



Dam's Prod Record
4.97
ADJ. SC
37.48

CED	BEPD	BW	WEPD	205-WT	YEPD	365-WT	ADG	MILK
+6	+1.3	84	+75	750	+142	1420	4.48	+22
CW	MARB	RE	FAT	SM	SC	ADJ. IMF	ADJ. REA	
+52	+62	+64	+0	+54	+254	3.69	13.0	

• Dam is easy-fleshing. Moderate birth weight.

# Mainstay Bulls

## 157 Koupals B&B Mainstay 1121

Birth Date: 01-14-2021

Bull 20161613

Tattoo: 1121

\*Connealy Mainstay

18839231 Jayce of Conanga 318E

#\*MAR Innovation 251

B&B Blkhd Progress 6082

18579715 B&B Blkhd Progress 0075

#\*Connealy Consensus

Enchant of Conanga 2423

#+Connealy Hemisphere 957L

Jase of Conanga 4660

#\*Connealy Impression

#\*MAR Final Kahuna 856

#\*Sitz Upward 307R

B&B Blkhd Progress 6043

ANGUSGS  
Powered by Alltech

Dam's Prod Record

4-102

ADJ. SC

36.51

CED	BEPD	BW	WEPD	205-WT	YEPD	365-WT	ADG	MILK
+2	+2.0	79	+74	760	+137	1405	4.32	+30
CW	MARB	RE	FAT	SM	SC	ADJ. IMF	ADJ. REA	
+52	+78	+46	-.031	+61	+272	4.06	12.6	

• Larger framed bull. Dam is excellent uddered.

## 159 Koupals D&K Mainstay 17 [OHP]

Birth Date: 01-04-2021

Bull \*20170850

Tattoo: 17

\*Connealy Mainstay

18839231 Jayce of Conanga 318E

#\*O C C Juneau 807J

Koupals D&K Ebonette 922

19575152 Koupal Ebonette 235

#\*Connealy Consensus

Enchant of Conanga 2423

#+Connealy Hemisphere 957L

Jase of Conanga 4660

#+O C C Emblazon 854E

O C C Dixie Erica 903E

+Duff Palermo 0915

#Koupal Ebonette 686

ANGUSGS  
Powered by Alltech

Dam's Prod Record

1-109

ADJ. SC

36.69

CED	BEPD	BW	WEPD	205-WT	YEPD	365-WT	ADG	MILK
-3	+3.5	89	+68	690	+123	1419	4.52	+24
CW	MARB	RE	FAT	SM	SC	ADJ. IMF	ADJ. REA	
+38	+32	+70	-.013	+54	+217	2.13	13.4	

## 160 Koupals B&B Mainstay 1140

Birth Date: 01-17-2021

Bull 20161652

Tattoo: 1140

\*Connealy Mainstay

18839231 Jayce of Conanga 318E

WK Hammer 0895

#B&B Polly 316

17856837 #LaGrand Polly 4617

#\*Connealy Consensus

Enchant of Conanga 2423

#+Connealy Hemisphere 957L

Jase of Conanga 4660

#\*Pine Ridge Hammer S322

+Bohi Countess 885

+La Grand Roth EXT 2705

+Roth Polly 0376

ANGUSGS  
Powered by Alltech

Dam's Prod Record

7-110

ADJ. SC

34.58

CED	BEPD	BW	WEPD	205-WT	YEPD	365-WT	ADG	MILK
+0	+3.6	78	+78	796	+136	1431	4.23	+32
CW	MARB	RE	FAT	SM	SC	ADJ. IMF	ADJ. REA	
+62	+36	+54	+040	+76	+256	3.43	14.3	

• Dam is moderate very productive with neat udder.

## 158 Koupals D&K Mainstay 16

Birth Date: 01-04-2021

Bull \*20170847

Tattoo: 16

\*Connealy Mainstay

18839231 Jayce of Conanga 318E

\*Koupal Kozi 418

Koupals D&K Kay 992

19595208 Koupal Kay 0196

#\*Connealy Consensus

Enchant of Conanga 2423

#+Connealy Hemisphere 957L

Jase of Conanga 4660

\*Koupal Kozi 22

\*Koupal Ebonette 263

+\*Duff Special Edition 811

Koupal Kay 7157

ANGUSGS  
Powered by Alltech

Dam's Prod Record

1-101

ADJ. SC

34.39

CED	BEPD	BW	WEPD	205-WT	YEPD	365-WT	ADG	MILK
+8	+1	76	+60	700	+103	1164	2.84	+26
CW	MARB	RE	FAT	SM	SC	ADJ. IMF	ADJ. REA	
+30	+62	+48	+007	+61	+206	3.50	12.3	

• Heifer bull.

## THE FIVE L'S OF A PROFITABLE COW HERD

**Live Calves.** Having a live calf on the ground is the number one starting point for any profit for the cattleman. We have all seen cows that are too big or too small, but we have never seen a cow that is too fertile. Fertility is not negotiable. It is one trait you can't get too much of. Cows that don't breed back can't produce a calf.

**Low Maintenance** should also be high on the list. An animal that is easy fleshing, moderate framed, and thrifty will keep more money in your bank account. Most cattlemen will agree that the cost of feed dips into the profit more than anything else.

**Lovely Udders** with small and well-spaced teats, adequate milk and strong support are necessary for a trouble-free experience for a newborn calf. A newborn's first drink of colostrum is the most important drink that calf will have. An udder that is full of mud from hanging too low or has balloon teats will discourage them from nursing. Choosing the right herd sire for replacements females is very important.

**Longevity is a must.** Mother cows must continue doing everything right year after year. A cattleman cannot afford to turn his mother cows over every 3 or 4 years. That old cow that has raised a calf for 10 years even though it isn't the heaviest weaning is more profitable than the cow that raises a heavier calf but doesn't breed back on time or comes up empty and has to be replaced every two years. His factory is not efficient.

**Limit Inconsistency.** By stacking generations of the same kind of balanced and predictable genetics, you have a pretty good idea what that cow will produce. The present EPD system which is a valuable tool when used with other information doesn't have the ability to create cattle that are uniform and consistent phenotypically. Cattle with the same EPDs can look very diverse in conformation, type and structure.



# Maternal Dream Bulls



## Bear Mtn Maternal Dream

### *N* Bear Mtn Maternal Dream

Birth Date: 09-18-2017

Bull \*19187348

Tattoo: 7843

#+\*Basin Payweight 0065  
**#+\*Basin Payweight 1682**  
 17564223 21AR O Lass 7017

#Vermilion Payweight J847  
 +Basin Lucy 3829  
 #HARB Pendleton 765 J H  
 21AR O Lass F24A



#+H A Image Maker 0415  
**#+\*Bear Mtn Forever Lady 2197**  
 17564223 +\*Boyd Forever Lady 502

#Hero 6267 of R R 2418  
 H A Rito Blackcap 9038  
 #+O C C Emblazon 854E  
 +Boyd Forever Lady 811

CED	BEPD	WEPD	YEPD	MILK	
+5	+1.9	+77	+127	+29	
CW	MARB	RE	FAT	SM	SC
+61	+38	+66	+018	+38	+226

• Co-owned with Bear Mountain Angus. Moderate growth, adds fleshing ability, good disposition. Keep every daughter. Maternal Dream Top 10% for WW, Top 20% for YW, Top 10% for \$W, and Top 15% for \$F. Six Pathfinder sires in his pedigree.



**Bear Mtn Forever Lady 2197 -  
 Dam of Maternal Dream.**

## 161 Koupals D&K Maternal Dream 191

Birth Date: 01-25-2021

Bull \*20159256

Tattoo: 191

#+\*Basin Payweight 1682  
**\*Bear Mtn Maternal Dream**  
 19187348 #+\*Bear Mtn Forever Lady 2197

#+\*Basin Payweight 0065  
 21AR O Lass 7017  
 #+H A Image Maker 0415  
 +\*Boyd Forever Lady 502

\*V D A R Really Right 8301  
**Koupals D&K Jill Jean 580**  
 18256705 Sleepy Hollow Jill Jean 7146

#V D A R Really Windy 4097  
 #V D A R Elluna 9755  
 #Traveler 436B of JRS  
 Beefland Jill Jean K472

Dam's Prod Record
5-102
37.36

CED	BEPD	BW	WEPD	205-WT	YEPD	365-WT	ADG	MILK
-1	+3.3	97	+66	705	+107	1123	2.72	+24
CW	MARB	RE	FAT	SM	SC	ADJ. IMF	ADJ. REA	
+44	+25	+47	+002	+54	+208	2.14	12.5	

## 162 Koupal Maternal Dream 160

Birth Date: 01-15-2021

Bull \*20153972

Tattoo: 160

#+\*Basin Payweight 1682  
**\*Bear Mtn Maternal Dream**  
 19187348 #+\*Bear Mtn Forever Lady 2197

#+\*Basin Payweight 0065  
 21AR O Lass 7017  
 #+H A Image Maker 0415  
 +\*Boyd Forever Lady 502

#Koupal Juneau 797  
**Koupal Queenie 568**  
 18256666 Koupal Queenie 147

#\*O C C Juneau 8071  
 Koupals Elba 187  
 +\*Duff Special Edition 811  
 Koupal Queenie 715

Dam's Prod Record
5-99
35.72

CED	BEPD	BW	WEPD	205-WT	YEPD	365-WT	ADG	MILK
+5	+1.5	80	+64	710	+104	1105	2.70	+27
CW	MARB	RE	FAT	SM	SC	ADJ. IMF	ADJ. REA	
+48	+22	+47	+025	+64	+212	2.49	11.1	

• No fall creep. These Maternal Dream progeny are very consistent.

# Maternal Dream Bulls

## 163 Koupal Maternal Dream 184 [OHF]

Birth Date: 01-25-2021 Bull 20153982 Tattoo: 184

#+\*Basin Payweight 1682 #+\*Basin Payweight 0065  
 \*Bear Mtn Maternal Dream 21AR O Lass 7017  
 19187348 #+\*Bear Mtn Forever Lady 2197 #+H A Image Maker 0415  
 +\*Boyd Forever Lady 502

\*Koupal Junction 037  
 Koupal Primrose 380  
 17617717 Koupal Primrose 0121

\*O C C Juneau 807J  
 \*Koupal Ebonette 734  
 #\*O C C Juneau 807J  
 #Koupal Primrose 787

Dam's Prod Record
3-90
ADJ. SC
32.36

CED	BEPD	BW	WEPD	205-WT	YEPD	365-WT	ADG	MILK
I+9	I+4	73	I+60	670	I+102	1181	2.86	I+27
CW	MARB	RE	FAT	SM	SC	ADJ. IMF	ADJ. REA	
+46	+49	+61	+010	+61	+228	3.98	12.0	

• No fall creep. Qualifies to be a good heifer bull with good performance. WWR 112. Dam BWR 3/88.

## 164 Koupal Maternal Dream 187 [OHF]

Birth Date: 01-23-2021 Bull 20153983 Tattoo: 187

#+\*Basin Payweight 1682 #+\*Basin Payweight 0065  
 \*Bear Mtn Maternal Dream 21AR O Lass 7017  
 19187348 #+\*Bear Mtn Forever Lady 2197 #+H A Image Maker 0415  
 +\*Boyd Forever Lady 502

+Duff Amigo 815  
 Koupal Tess 38  
 17617716 Koupal Tess 928

\*Duff New Edition 6108  
 #DCC NL 652K Merle 443  
 #+S A V Initiative 4406  
 Koupals Tess 2114

Dam's Prod Record
6-94
ADJ. SC
35.30

CED	BEPD	BW	WEPD	205-WT	YEPD	365-WT	ADG	MILK
I+6	I+2.1	66	I+65	605	I+106	1075	2.62	I+22
CW	MARB	RE	FAT	SM	SC	ADJ. IMF	ADJ. REA	
+29	+10	+36	+039	+62	+184	2.26	12.3	

• No fall creep. Twin. Longevity in this cow family.

## 165 Koupal Maternal Dream 1128

Birth Date: 02-03-2021 Bull \*20153960 Tattoo: 1128

#+\*Basin Payweight 1682 #+\*Basin Payweight 0065  
 \*Bear Mtn Maternal Dream 21AR O Lass 7017  
 19187348 #+\*Bear Mtn Forever Lady 2197 #+H A Image Maker 0415  
 +\*Boyd Forever Lady 502

\*Koupal Advance 28  
 Koupal Band Maid 637  
 18584376 Koupal Band Maid 835

#Koupal Juneau 797  
 \*Koupal Ebonette 734  
 #\*O C C Juneau 807J  
 #Koupals Band Maid 232

Dam's Prod Record
4-104
ADJ. SC
38.68

CED	BEPD	BW	WEPD	205-WT	YEPD	365-WT	ADG	MILK
+2	+3.7	100	+70	650	+126	1226	3.57	+29
CW	MARB	RE	FAT	SM	SC	ADJ. IMF	ADJ. REA	
+49	+39	+64	+004	+40	+218	2.66	12.3	

• No fall creep. A really good producing cow family with excellent udder. 103 REA Ratio. IMF Ratio 107.

## 167 Koupals D&K MD 132

Birth Date: 01-11-2021 Bull \*20220237 Tattoo: 132

#+\*Basin Payweight 1682 #+\*Basin Payweight 0065  
 \*Bear Mtn Maternal Dream 21AR O Lass 7017  
 19187348 #+\*Bear Mtn Forever Lady 2197 #+H A Image Maker 0415  
 +\*Boyd Forever Lady 502

Koupals B&B Supremacy 2019  
 #\*Koupals D&K Ebonette 450  
 17911232 Koupals Ebonette 417

#\*Koupals B&B Identity  
 B&B Lass 4014  
 Koupals Mo Co 253  
 Beefland Ebonette 870

Dam's Prod Record
6-110
ADJ. SC
40.09

CED	BEPD	BW	WEPD	205-WT	YEPD	365-WT	ADG	MILK
+4	+1.5	89	+61	715	+99	1091	2.64	+32
CW	MARB	RE	FAT	SM	SC	ADJ. IMF	ADJ. REA	
+59	+53	+37	+017	+45	+227	3.21	11.0	

# Monday Memories





**G A R Ashland**

## 0 G A R Ashland

Birth Date: 01-31-2015

Bull +\*18217198

Tattoo: K25

+\*G A R Daylight

#MCC Daybreak

+\*G A R Objective R227

#+\*G A R Progress

G A R 111 Rito 3346

\*G A R Early Bird

17354178 +\*G A R Progress 830

#+B/R Ambush 28

+\*Chair Rock Ambush 1018

16934264 +\*G A R Yield Grade N366

#Rockn D Ambush 1531

+B/R Ruby of Tiffany 8250

#+G A R Yield Grade

G A R 1407 New Design 1942



CED	BEPD	WEPD	YEPD	MILK	
+13	+4	+82	+142	+24	
CW	MARB	RE	FAT	SM	SC
+55	+1.15	+1.11	-.015	+57	+279

- Highly proven sire for calving ease, growth, and carcass excellence. Plus, his daughters are proving their merit as gorgeous cows with exceptional udder quality.



**B&B Erica 605 - Granddam of Lot 169.**

## 169 Koupals B&B Ashland 1040

Birth Date: 01-05-2021

Bull 20165621

Tattoo: 1040

\*G A R Early Bird

+\*G A R Daylight

+\*G A R Progress 830

#+B/R Ambush 28

+\*G A R Yield Grade N366

+\*G A R Ashland

18217198 +\*Chair Rock Ambush 1018

\*HA Cowboy Up 5405

\*HA Outside 3008

#\*HA Blackcap Lady 1602

#+G A R Exaltation 3144

B&B Erica 4064

+B&B Inez 8172

19280944 #B&B Erica 605



Dam's Prod Record
2-103
ADJ. SC
37.72

CED	BEPD	BW	WEPD	205-WT	YEPD	365-WT	ADG	MILK
+13	+3	80	+84	820	+147	1467	4.24	+22
CW	MARB	RE	FAT	SM	SC	ADJ. IMF	ADJ. REA	
+66	+54	+1.03	-.007	+54	+265	3.12	16.6	

- Dam is maternal sister to Identity. Calving ease.



**Koupals B&B Ashland 1040 - Lot 169**

# Ashland Et Olympian Bulls



**Koupals B&B Ashland 1052 - Lot 170**

## 172 Koupal Olympian 122

Birth Date: 01-08-2021 Bull \*20155528 Tattoo: 122

+baldrige Xpand x743  
**Koupal Olympian 533**  
 18269467 Koupal Erroline 1103

\*Koupal Palermo 315  
**\*Koupal Elba 896**  
 19277753 Koupal Elba 294

#Hoover Dam  
 Baldrige Queen S87  
 Koupal Smart Stack 957  
 Koupal Erroline 972

+Duff Palermo 0915  
 #Koupals Rica 540  
 #Koupal Juneau 797  
 Koupal Elba 7137

Dam's Prod Record
2-106
ADJ. SC
36.52

CED	BEFD	BW	WEFD	205-WT	YEFD	365-WT	ADG	MILK
+2	+3.1	90	+69	735	+123	1204	3.02	+27
CW	MARB	RE	FAT	SM	SC	ADJ. IMF	ADJ. REA	
+59	+50	+85	+009	+59	+261	2.80	13.1	

- No fall creep. An Olympian bull that is very gentle with length and performance. WWR 112. 4 generations of cows having over a WWR of 100. 113 REA Ratio.

## 173 Koupal Olympian 142

Birth Date: 01-12-2021 Bull \*20155529 Tattoo: 142

+baldrige Xpand x743  
**Koupal Olympian 533**  
 18269467 Koupal Erroline 1103

\*Mc Cumber Steadfast 635  
**Koupal Kay 885**  
 19278915 Koupal Kay 26

#Hoover Dam  
 Baldrige Queen S87  
 Koupal Smart Stack 957  
 Koupal Erroline 972

\*Mc Cumber Titanium 3127  
 #+Miss Wix 2003 of Mc Cumber  
 +\*Duff Special Edition 811  
 Koupal Kay 7157

Dam's Prod Record
2-99
ADJ. SC
34.64

CED	BEFD	BW	WEFD	205-WT	YEFD	365-WT	ADG	MILK
+9	+5	79	+52	645	+96	1121	2.98	+24
CW	MARB	RE	FAT	SM	SC	ADJ. IMF	ADJ. REA	
+38	+39	+80	+025	+52	+212	2.36	13.6	

- No fall creep. An eye catcher all summer. Potential heifer bull. 4 generations of BWR under 100. 117 REA Ratio.

## 174 Koupal Olympian 169 <sup>[OHF]</sup>

Birth Date: 01-18-2021 Bull 20164259 Tattoo: 169

+baldrige Xpand x743  
**Koupal Olympian 533**  
 18269467 Koupal Erroline 1103

Koupal Omaha 566  
**Koupal Primrose 8101**  
 20155865 Koupal Primrose 380

#Hoover Dam  
 Baldrige Queen S87  
 Koupal Smart Stack 957  
 Koupal Erroline 972

#+\*S A V Resource 1441  
 #Koupal Sally 738  
 \*Koupal Junction 037  
 Koupal Primrose 0121

Dam's Prod Record
1-109
ADJ. SC
36.84

CED	BEFD	BW	WEFD	205-WT	YEFD	365-WT	ADG	MILK
+1	+3.9	106	+66	700	+119	1204	3.10	+28
CW	MARB	RE	FAT	SM	SC	ADJ. IMF	ADJ. REA	
+56	+55	+68	+037	+68	+259	2.58	12.3	

- No fall creep. A good cow family doing a great job consistently. This bull has size, length, and he is gentle. WWR 109.



**Koupal Olympian 533**



**Koupal Erroline 1103 - Dam of Koupal Olympian 533.**

## 170 Koupals B&B Ashland 1052

Birth Date: 01-06-2021 Bull 20161646 Tattoo: 1052

\*G A R Early Bird  
 +\*G A R Ashland  
 18217198 +\*Chair Rock Ambush 1018

\*Koupals B&B Cannon 5030  
**B&B Pride 7042**  
 18895252 #B&B Pride 4014



Dam's Prod Record
3-101
ADJ. SC
38.41

CED	BEFD	BW	WEFD	205-WT	YEFD	365-WT	ADG	MILK
+5	+3.4	81	+82	830	+142	1476	4.36	+20
CW	MARB	RE	FAT	SM	SC	ADJ. IMF	ADJ. REA	
+64	+80	+85	-015	+69	+292	5.44	15.5	

- Power bull. Larger framed. Excellent marbling, scanned no. 2 for IMF.

## 171 Koupals B&B Ashland 1054

Birth Date: 01-06-2021 Bull 20161648 Tattoo: 1054

\*G A R Early Bird  
 +\*G A R Ashland  
 18217198 +\*Chair Rock Ambush 1018

\*Connealy Full Metal  
**B&B Gammer 7015**  
 18895243 B&B Gammer 305

Dam's Prod Record
3-102
ADJ. SC
37.41

CED	BEFD	BW	WEFD	205-WT	YEFD	365-WT	ADG	MILK
+14	-.5	73	+80	780	+133	1365	4.16	+28
CW	MARB	RE	FAT	SM	SC	ADJ. IMF	ADJ. REA	
+57	+87	+79	+0	+63	+265	3.30	14.3	

- Calving ease.

## P Koupal Olympian 533

Birth Date: 01-10-2015 Bull 18269467 Tattoo: 533

#\*Hoover Dam  
 +baldrige Xpand x743  
 16762739 Baldrige Queen S87

Koupal Smart Stack 957  
**Koupal Erroline 1103**  
 17027115 Koupal Erroline 972



Dam's Prod Record
3-102
ADJ. SC
37.41

CED	BEFD	WEFD	YEFD	MILK
+12	-1.1	+59	+110	+32
CW	MARB	RE	FAT	SM
+54	+95	+76	+038	+57

- Top 10% BW, Top 10% CEM, Top 10% Marbling, Top 10% \$G & \$B. Udder and teat correct. Outstanding disposition. Calving ease with maternal strength. Moderate growth 5 3/4 to 6 frame.

# Broken Bow Et Full Metal Bulls

## 175 Koupals D&A Broken Bow 038 [OHP]

Birth Date: 11-25-2020 Bull 20119164 Tattoo: 038

#+\*KM Broken Bow 002  
\*Koupals D&K Broken Bow 844  
19269099 Koupals D&K Erica 662

#\*Summitcrest Complete 1P55  
#\*Summitcrest Princess OP12  
Koupal Czech 158  
Koupal Erica 010

Koupal Brulee 698  
Koupal Kay 246  
17326101 Koupals Kay 2421

#+Whitestone Xception  
Koupals Zara 339  
Koupals Dante 8148  
#Beefland Kay K431

Dam's Prod Record
7-105
ADJ. SC
38.44

CED	BEPD	BW	WEPD	205-WT	YEPP	365-WT	ADG	MILK
+1+2	+2.8	85	+61	992	+103	1435	N/A	+26
CW	MARB	RE	FAT	SM	SC	ADJ. IMF	ADJ. REA	
+49	+21	+47	+003	+62	+219	2.24	14.1	

• Long and thick bull! Backed by a productive cow, he beat the odds of making a bull as he was the last calf born. Weaned him later with dad's yearlings and his performance weights DO NOT disappoint! Ended up being the highest weaning weight and yearling weight of all the fall bulls.

## 176 Koupals D&K Broken Bow 148

Birth Date: 01-13-2021 Bull \*20159286 Tattoo: 148

#+\*KM Broken Bow 002  
\*Koupals D&K Broken Bow 844  
19269099 Koupals D&K Erica 662

#\*Summitcrest Complete 1P55  
#\*Summitcrest Princess OP12  
Koupal Czech 158  
Koupal Erica 010

\*V D A R Really Right 8301  
Koupals D&K Enchantress 534  
18256685 Koupal Juneau 8209

#V D A R Really Windy 4097  
#V D A R Elluna 9755  
#\*O C C Juneau 807J  
#Koupals Enchantress 0132

Dam's Prod Record
3-90
ADJ. SC
35.15

CED	BEPD	BW	WEPD	205-WT	YEPP	365-WT	ADG	MILK
+2	+2.9	92	+69	715	+121	1249	3.60	+20
CW	MARB	RE	FAT	SM	SC	ADJ. IMF	ADJ. REA	
+54	+19	+76	-022	+54	+230	2.14	15.0	

## 177 Koupals D&K Broken Bow 149

Birth Date: 01-14-2021 Bull \*20159253 Tattoo: 149

#+\*KM Broken Bow 002  
\*Koupals D&K Broken Bow 844  
19269099 Koupals D&K Erica 662

#\*Summitcrest Complete 1P55  
#\*Summitcrest Princess OP12  
Koupal Czech 158  
Koupal Erica 010

#\*Koupals B&B Titan 3013  
\*Koupals D&K Ebonette 511  
18293825 Koupals Ebonette 417

\*Koupals B&B Extra 0011  
B&B Blackcap 0068  
Koupals Mo Co 253  
Beefland Ebonette 870

Dam's Prod Record
5-101
ADJ. SC
35.68

CED	BEPD	BW	WEPD	205-WT	YEPP	365-WT	ADG	MILK
+1	+2.0	85	+67	730	+107	1162	2.96	+24
CW	MARB	RE	FAT	SM	SC	ADJ. IMF	ADJ. REA	
+44	+31	+46	+013	+61	+205	2.51	12.3	

• Really a complete calf that just keeps coming on.

## 178 Koupals D&K Broken Bow 152

Birth Date: 01-14-2021 Bull \*20159254 Tattoo: 152

#+\*KM Broken Bow 002  
\*Koupals D&K Broken Bow 844  
19269099 Koupals D&K Erica 662

#\*Summitcrest Complete 1P55  
#\*Summitcrest Princess OP12  
Koupal Czech 158  
Koupal Erica 010

#\*Koupal MVP 0200  
\*Koupals D&K Fancy Beauty 558  
18293818 LBK Fancy Beauty 0K51

Koupal Brulee 698  
Koupals Wintress 5305  
#+\*Rito Revenue 5M2 of 2536 Pre  
LBK Fancy Beauty 3117

Dam's Prod Record
4-103
ADJ. SC
36.18

CED	BEPD	BW	WEPD	205-WT	YEPP	365-WT	ADG	MILK
+4	+2.3	91	+64	660	+119	1276	4.08	+25
CW	MARB	RE	FAT	SM	SC	ADJ. IMF	ADJ. REA	
+56	+26	+56	-018	+50	+232	2.32	11.8	

## 179 Koupals D&K Broken Bow 1112

Birth Date: 02-01-2021 Bull \*20159264 Tattoo: 1112

#+\*KM Broken Bow 002  
\*Koupals D&K Broken Bow 844  
19269099 Koupals D&K Erica 662

#\*Summitcrest Complete 1P55  
#\*Summitcrest Princess OP12  
Koupal Czech 158  
Koupal Erica 010

\*S Titled 1145  
\*Koupals D&K Zara 668  
18600606 Koupals D&K Zara 456

#\*RA Lincoln W144  
#S Cora 572  
#\*Koupal MVP 0200  
Koupal Zara 8132

Dam's Prod Record
4-102
ADJ. SC
39.12

CED	BEPD	BW	WEPD	205-WT	YEPP	365-WT	ADG	MILK
+3	+2.3	99	+76	645	+131	1123	3.00	+24
CW	MARB	RE	FAT	SM	SC	ADJ. IMF	ADJ. REA	
+50	+14	+52	+005	+75	+248	2.38	11.7	

• Cow bull with a lot of growth.

## 180 Koupals B&B Full Metal 1181 [OHP]

Birth Date: 01-30-2021 Bull 20158320 Tattoo: 1181

\*Connealy Full Metal  
Koupals B&B Full Metal 6147  
18573437 B&B Zara 0025

#\*Connealy Consensus 7229  
#Brandi of Conanga 9594  
#+S A V Bismarck 5682  
B&B Zara 8070

\*Koupals B&B Metallic 6018  
B&B Pride 8060  
19246576 B&B Pride 2035

\*Connealy Full Metal  
B&B Blackcap 0068  
#\*Koupals B&B Identity  
#B&B Prospector Pride 8030

Dam's Prod Record
1-101
ADJ. SC
34.52

CED	BEPD	BW	WEPD	205-WT	YEPP	365-WT	ADG	MILK
+3	+2.5	80	+67	692	+118	1325	3.78	+28
CW	MARB	RE	FAT	SM	SC	ADJ. IMF	ADJ. REA	
+51	+51	+68	-003	+68	+252	3.20	13.3	

• Dam is an excellent cow. Cow bull.



B&B Queen Isabel 8111 - Dam of Lot 181.

## 181 Koupals B&B Full Metal 1189

Birth Date: 02-02-2021 Bull 20158293 Tattoo: 1189

\*Connealy Full Metal  
Koupals B&B Full Metal 6147  
18573437 B&B Zara 0025

#\*Connealy Consensus 7229  
#Brandi of Conanga 9594  
#+S A V Bismarck 5682  
B&B Zara 8070

\*Koupals B & B Fix It 6072  
B&B Queen Isabel 8111  
19246550 #B&B Queen Isabel 2053

#\*Koupals B&B Fort Knox 2077  
#B&B Phyllis 2041  
WK Contender  
B&B Zara 0045

Dam's Prod Record
2-107
ADJ. SC
35.61

CED	BEPD	BW	WEPD	205-WT	YEPP	365-WT	ADG	MILK
-2	+4.3	89	+72	714	+134	1455	4.41	+35
CW	MARB	RE	FAT	SM	SC	ADJ. IMF	ADJ. REA	
+54	+39	+64	+047	+63	+236	3.75	14.0	

• One of my favorite cows. Very productive. This bull is very complete does a lot of things right.

## 182 Koupals B&B Full Metal 1195 [OHP]

Birth Date: 02-05-2021 Bull 20158338 Tattoo: 1195

\*Connealy Full Metal  
Koupals B&B Full Metal 6147  
18573437 B&B Zara 0025

#\*Connealy Consensus 7229  
#Brandi of Conanga 9594  
#+S A V Bismarck 5682  
B&B Zara 8070

\*Koupals B&B Cannon 5030  
B&B Toni 7054  
18895262 B&B Toni 4051

#+\*S A V Resource 1441  
\*B&B Erica 8019  
Koupals B&B Extra 2014  
B&B Toni 8050

Dam's Prod Record
2-100
ADJ. SC
33.87

CED	BEPD	BW	WEPD	205-WT	YEPP	365-WT	ADG	MILK
+2	+3.2	87	+70	680	+132	1417	4.48	+28
CW	MARB	RE	FAT	SM	SC	ADJ. IMF	ADJ. REA	
+46	+31	+94	-016	+78	+252	3.12	15.2	

• Dam is easy-fleshing.

## 183 Koupals B&B Full Metal 1196

Birth Date: 01-25-2021 Bull 20158268 Tattoo: 1196

\*Connealy Consensus 7229  
\*Connealy Full Metal  
17585653 #Brandi of Conanga 9594

#\*Connealy Consensus  
Blue Lilly of Conanga 16  
#TC Total 410  
Bawna of Conanga 834

Ellingson Final Answer 0026  
B&B Pride 2126  
17319557 B&B Prospector Pride 8031

#\*S A V Final Answer 0035  
EA Blanche 5015  
Koupals B&B Balancer 4017  
#B&B Prospector Pride 3040

Dam's Prod Record
7-103
ADJ. SC
39.35

CED	BEPD	BW	WEPD	205-WT	YEPP	365-WT	ADG	MILK
+1	+4.4	90	+68	790	+120	1389	3.88	+27
CW	MARB	RE	FAT	SM	SC	ADJ. IMF	ADJ. REA	
+51	+29	+65	-007	+54	+220	2.64	14.6	

• High growth. Excellent dam.

# Territory Bulls



**S A V Territory 7225**



**Koupals B&B McCoy  
0148 - Maternal  
Brother to Lot 184.**



**B&B Blue Ribbon  
206 - Dam of Lots  
184 - 186.**

## 184 Koupals B&B Territory 1163

Birth Date: 01-26-2021

Bull +\*20165315

Tattoo: 1163

#+\*S A V Resource 1441

+Rito 707 of Ideal 3407 7075

\*S A V Territory 7225

\*S A V Blackcap May 4136

18913034 \*S A V Emblynette 3293

#+S A V 004 Density 4336

\*S A V Emblynette 7411



#\*Koupals B&B Identity

#\*Sitz Upward 307R

#B&B Blue Ribbon 206

#B&B Erica 605

17319551 B&B Toni 006

Koupals B&B Initiative 608

B&B Toni 508

Dam's Prod Record

7-105

ADJ. SC

38.86

CED	BEPD	BW	WEPD	205-WT	YEPR	365-WT	ADG	MILK
+3	+1.6	67	+71	658	+124	1284	4.02	+24
CW	MARB	RE	FAT	SM	SC	ADJ. IMF	ADJ. REA	
+43	+06	+60	+062	+68	+200	2.47	14.4	

- Dam of Lots 184-186, three flush brothers by a very productive cow. She raised the \$26,000 McCoy 0148 bull which will have progeny in the 2023 sale.

## S A V Territory 7225

Birth Date: 02-28-2017

Bull \*18913034

Tattoo: 7225

+Rito 707 of Ideal 3407 7075

#R R Rito 707

#+\*S A V Resource 1441

Ideal 3407 of 1418 076

17016597 \*S A V Blackcap May 4136

#S A V 8180 Traveler 004

#+S A V May 2397

#+S A V 004 Density 4336

#S A V 8180 Traveler 004

\*S A V Emblynette 3293

S A V May 7238

17556223 \*S A V Emblynette 7411

#+S A V Bismarck 5682

+S A V Emblynette 4408



CED	BEPD	WEPR	YEPR	MILK	
+4	+2.7	+79	+141	+17	
CW	MARB	RE	FAT	SM	SC
+55	+13	+88	+046	+52	+215

- One of Resources highest heifer pregnancy sons. The dam 3293 is said to be one of S A V elite cows.

## 185 Koupals B&B Territory 1164

Birth Date: 01-26-2021

Bull +20165316

Tattoo: 1164

#+\*S A V Resource 1441

+Rito 707 of Ideal 3407 7075

\*S A V Territory 7225

\*S A V Blackcap May 4136

18913034 \*S A V Emblynette 3293

#+S A V 004 Density 4336

\*S A V Emblynette 7411

#\*Koupals B&B Identity

#\*Sitz Upward 307R

#B&B Blue Ribbon 206

#B&B Erica 605

17319551 B&B Toni 006

Koupals B&B Initiative 608

B&B Toni 508

Dam's Prod Record

7-105

ADJ. SC

36.89

CED	BEPD	BW	WEPR	205-WT	YEPR	365-WT	ADG	MILK
I+3	I+2.3	83	I+75	760	I+131	1330	3.68	I+25
CW	MARB	RE	FAT	SM	SC	ADJ. IMF	ADJ. REA	
+44	+23	+63	+049	+65	+208	2.80	14.4	

- Flush brother to Lots 184 & 186.

## 186 Koupals B&B Territory 1171

Birth Date: 01-28-2021

Bull +\*20165312

Tattoo: 1171

#+\*S A V Resource 1441

+Rito 707 of Ideal 3407 7075

\*S A V Territory 7225

\*S A V Blackcap May 4136

18913034 \*S A V Emblynette 3293

#+S A V 004 Density 4336

\*S A V Emblynette 7411



#\*Koupals B&B Identity

#\*Sitz Upward 307R

#B&B Blue Ribbon 206

#B&B Erica 605

17319551 B&B Toni 006

Koupals B&B Initiative 608

B&B Toni 508

Dam's Prod Record

7-105

ADJ. SC

38.12

CED	BEPD	BW	WEPR	205-WT	YEPR	365-WT	ADG	MILK
I+3	I+2.3	78	I+75	632	I+131	1310	4.22	I+25
CW	MARB	RE	FAT	SM	SC	ADJ. IMF	ADJ. REA	
+48	+19	+77	+018	+65	+221	2.41	14.3	

- Flush brother to Lots 184 & 185.



**Koupals B&B Juneau 1083 - Lot 189**



**B&B Pride 6019 - Dam of Lot 189.**

### 187 Koupal Exec Decision 111

Birth Date: 01-05-2021 Bull \*20157385 Tattoo: 111

Bar-E-L Natural Law 52Y #+5 A V Bismarck 5682  
 \*PM Executive Decision 5'17 Bar-E-L Magnolia 143K  
 19310189 PM Blossom 124'13 +HF Thunderbird 146Y  
 Poplar Meadows Blossom 5'10

\*Koupal Karama  
 1927772 \*Koupal Karama 646

V D A R Cedar Wind 8111  
 \*Koupal Ebonette 734  
 \*Koupal Kozi 22  
 #Koupal Karama 452

Dam's Prod Record
2.94
Adj. SC
35.42

CED	BEPD	BW	WEPD	205-WT	YEPD	365-WT	ADG	MILK
+5	+2.8	88	+61	675	+110	1168	3.17	+18
CW	MARB	RE	FAT	SM	SC	ADJ. IMF	ADJ. REA	
+37	+40	+63	-.019	+70	+228	2.91	11.1	

• No fall creep. Outcross bull for many customers. A very popular sire for our neighbors up north in Canada. This bull will add depth and muscle. A very complete bull. I marked him high.

### 188 Koupal Exec Decision 158

Birth Date: 01-15-2021 Bull \*20157459 Tattoo: 158

Bar-E-L Natural Law 52Y #+5 A V Bismarck 5682  
 \*PM Executive Decision 5'17 Bar-E-L Magnolia 143K  
 19310189 PM Blossom 124'13 +HF Thunderbird 146Y  
 Poplar Meadows Blossom 5'10

\*Koupal Juneau 797  
 18256663 Koupal Erica 890

#\*O C C Juneau 807J  
 Koupals Elba 187  
 \*Sinclair Prime Papa 4P11  
 Koupals Erica 5157

Dam's Prod Record
4.86
Adj. SC
37.22

CED	BEPD	BW	WEPD	205-WT	YEPD	365-WT	ADG	MILK
+5	+2.0	88	+54	650	+95	1081	2.90	+17
CW	MARB	RE	FAT	SM	SC	ADJ. IMF	ADJ. REA	
+36	+27	+71	-.011	+70	+218	2.36	12.2	

• No fall creep. I marked this bull as long, deep, square hipped, and good.



**Koupals B&B Kozi 1186 - Lot 190**

### 189 Koupals B&B Juneau 1083 [OHF]

Birth Date: 01-08-2021 Bull 20158266 Tattoo: 1083

#\*O C C Juneau 807J #+O C C Emblazon 854E  
 15804077 Koupals Elba 187 O C C Dixie Erica 903E  
 #\*MAR Innovation 251 #O C C Glory 950G  
 B&B Prospector Pride 8014 B&B Prospector PRIDE3092  
 Beefland Elba 7119

ANGUS GS  
 Certified by Angus

Dam's Prod Record
3.99
Adj. SC
36.82

CED	BEPD	BW	WEPD	205-WT	YEPD	365-WT	ADG	MILK
+12	+7	80	+59	806	+103	1377	3.95	+35
CW	MARB	RE	FAT	SM	SC	ADJ. IMF	ADJ. REA	
+34	+29	+48	+033	+68	+200	2.84	14.0	

• Excellent herd sire prospect out of a phenomenal cow.

### 190 Koupals B&B Kozi 1186

Birth Date: 02-01-2021 Bull \*20158270 Tattoo: 1186

\*Koupal Kozi 22 #O C C Unmistakabull 896U  
 17896885 \*Koupal Ebonette 263 Koupal Elba 0187  
 #Koupals Ebonette 545 Koupal Brulee 698

ANGUS GS  
 Certified by Angus

Dam's Prod Record
6.104
Adj. SC
39.06

CED	BEPD	BW	WEPD	205-WT	YEPD	365-WT	ADG	MILK
+4	+2.3	88	+73	800	+124	1525	4.56	+40
CW	MARB	RE	FAT	SM	SC	ADJ. IMF	ADJ. REA	
+59	+46	+73	+024	+74	+247	4.08	15.3	

• Performance here! Have full sister in 1st calver pen. She is excellent!



**B&B Erica 605 - Dam of Lot 191 and Identity, Nikon, Apollo, and Whitestone. Granddam of Cannon.**

### 191 Koupals B&B Atlas 1168

Birth Date: 01-28-2021 Bull +20158344 Tattoo: 1168

#+\*R B Active Duty 010 #\*LCC New Standard  
 \*Koupals B&B Atlas 4061 +\*B A Lady 6807 305  
 17893917 B&B Tess 9045 #Connealy Thunder  
 B&B Tess 3055

#+G A R Exaltation 3144 #\*N Bar Emulation EXT  
 #B&B Erica 605 +G A R Scotch Cap 309  
 15462235 B&B Erica 4064 #B/R New Dimension 7127  
 #B&B Erica 609

Dam's Prod Record
8-103
ADJ. SC
36.93

CED	BEPD	BW	WEPD	205-WT	YEPD	365-WT	ADG	MILK
I+7	I+9	73	I+49	606	I+94	1259	4.15	I+23
CW	MARB	RE	FAT	SM	SC	ADJ. IMF	ADJ. REA	
+35	+22	+56	+023	+46	+187	2.13	14.1	

• Excellent bull with big hip and extra capacity. Have three flush sisters working in our herd.

### 192 Koupals B&B Atlantis 1202

Birth Date: 02-10-2021 Bull 20158341 Tattoo: 1202

+\*S A V Rainfall 6846 #+\*Coleman Charlo 0256  
 +\*Square B Atlantis 8060 \*S A V Blackcap May 4136  
 19405249 Elbanna of Conanga 1209 #\*Connealy Consensus  
 Elbasta of Conanga 9703

+baldridge Xpand x743 #\*Hoover Dam  
 +\*Montana Joy 9037 Baldridge Queen S87  
 19605089 +\*Basin Joy 1036 #+\*Basin Payweight 1075  
 Basin Joy 566T

Dam's Prod Record
1-111
ADJ. SC
38.87

CED	BEPD	BW	WEPD	205-WT	YEPD	365-WT	ADG	MILK
+6	+5	74	+65	710	+114	1424	3.92	+32
CW	MARB	RE	FAT	SM	SC	ADJ. IMF	ADJ. REA	
+59	+55	+1.12	-008	+77	+278	2.68	15.2	

• Dam is a sister to Rainmaker 4404.

### 193 Koupals B&B Atlantis 1215

Birth Date: 02-21-2021 Bull \*20158343 Tattoo: 1215

+\*S A V Rainfall 6846 #+\*Coleman Charlo 0256  
 +\*Square B Atlantis 8060 \*S A V Blackcap May 4136  
 19405249 Elbanna of Conanga 1209 #\*Connealy Consensus  
 Elbasta of Conanga 9703

+\*S A V Seedstock 4838 #+\*S A V Registry 2831  
 +\*Montana Rita 9068 \*S A V Blackcap May 4136  
 19603247 Rita 8H17 of Rita 3110 Total #TC Total 410  
 Rita 3110 of Rita 148 616



Dam's Prod Record
1-105
ADJ. SC
N/A

CED	BEPD	BW	WEPD	205-WT	YEPD	365-WT	ADG	MILK
+5	+1.1	79	+66	636	+118	N/A	N/A	+23
CW	MARB	RE	FAT	SM	SC	ADJ. IMF	ADJ. REA	
+39	+33	+85	-002	+81	+234	N/A	N/A	

• Calving ease prospect.

### 194 Koupals B&B Effective 1126

Birth Date: 01-14-2021 Bull 20158287 Tattoo: 1126

#\*Schiefelbein Effective 61 #CAR Efficient 534  
 Koupals B&B Effective 7015 +\*Frosty Answer 3979  
 18900812 B&B Blkhd Progress 5036 #\*Koupals B&B Titan 3013  
 B&B Blkhd Progress 3104

\*Jindra Blackout #\*Jindra Acclaim  
 B&B Enchantress 60 +Jindra Judy J 1314 3150  
 19549092 +\*B&B Enchantress 4011 #\*Koupals B&B Extra 0011  
 Koupals Enchantress 451

Dam's Prod Record
1-102
ADJ. SC
37.51

CED	BEPD	BW	WEPD	205-WT	YEPD	365-WT	ADG	MILK
+7	+1.0	75	+64	702	+106	1314	3.66	+24
CW	MARB	RE	FAT	SM	SC	ADJ. IMF	ADJ. REA	
+46	+48	+66	+013	+81	+244	3.41	14.8	

• Calving ease out of a heifer.



**Koupals B&B Atlantis 1215 - Lot 193**



## 195 Koupals B&B Effective 1151

Birth Date: 01-21-2021

Bull 20158277

Tattoo: 1151

#\*Schiefelbein Effective 61

#CAR Efficient 534

**Koupals B&B Effective 7015**

+\*Frosty Answer 3979

**18900812** B&B Blkbd Progress 5036

#\*Koupals B&B Titan 3013

B&B Blkbd Progress 3104

#\*Kramers Apollo 317

#Koupal Juneau 797

**+B&B Isla 9017**

#B&B Erica 605

+\*Kramers Evergreen Erica 1204

#+G A R Exaltation 3144

B&B Erica 4064

Dam's Prod Record

1-102

ADJ. SC

37.73

CED	BE PD	BW	WE PD	205-WT	YE PD	365-WT	ADG	MILK
+8	+9	77	+54	690	+84	1236	3.16	+27
CW	MARB	RE	FAT	SM	SC	ADJ. IMF	ADJ. REA	
+35	+40	+60	+026	+77	+213	2.56	13.5	

• Calving ease out of heifer. Dam is Daughter of 605.

## 197 Koupal Pronto 1119

Birth Date: 02-03-2021

Bull 20153958

Tattoo: 1119

\*Mc Cumber Trademark 4203

\*Mc Cumber Rito Rolette 1108

**Koupal Pronto 613**

**18576715** Koupal Primrose 351

\*Miss Wix 9122 Of Mc Cumber

\*Koupal Junction 037

Koupal Primrose 028

+Duff Amigo 815

+\*Duff New Edition 6108

**Koupal Wintress 310**

**17929376** Koupal Wintress 9217

#DCC NL 652K Merle 443

#\*O C C Juneau 807J

Koupal Wintress 6119

Dam's Prod Record

6-102

ADJ. SC

35.15

CED	BE PD	BW	WE PD	205-WT	YE PD	365-WT	ADG	MILK
-5	+6.1	108	+62	630	+106	1105	2.94	+29
CW	MARB	RE	FAT	SM	SC	ADJ. IMF	ADJ. REA	
I+41	I+.24	I+.52	I+.007	+66	+219	N/A	N/A	

## 196 Koupal Surefire 183

Birth Date: 01-23-2021

Bull \*20153981

Tattoo: 183

+\*G A R Sure Fire

#\*Connealy In Sure 8524

**\*E&B Sure Fire 741**

**18875304** E&B Lady Plus 517

+Chair Rock 5050 G A R 8086

\*Connealy Confidence Plus

E&B Lady 0203 Alliance 391

\*Koupal Cedar Wind 6000

V D A R Cedar Wind 8111

**\*Koupal Cedar Wind 965**

**19561637** Koupal Blackbird 761

\*Koupal Ebonette 734

#\*O C C Juneau 807J

#Koupal Blackbird 369

Dam's Prod Record

1-102

ADJ. SC

38.33

CED	BE PD	BW	WE PD	205-WT	YE PD	365-WT	ADG	MILK
+10	-.1	75	+59	605	+110	1182	3.29	+25
CW	MARB	RE	FAT	SM	SC	ADJ. IMF	ADJ. REA	
+34	+66	+55	+022	+91	+256	3.46	12.3	

• 106 REA Ratio & IMF Ratio 122.

## 198 Koupal Re Nue 1153

Birth Date: 02-17-2021

Bull 20153961

Tattoo: 1153

Koupal Czech 158

#Koupal Juneau 797

**Koupal Re Nue 922**

**19559840** Koupal Rica 076

#Koupal Karama 729

\*Koupal Missing Link 836

Koupal Rica 858

\*HA Cowboy Up 5405

\*HA Outside 3008

**Mohren Jilt 2708**

**19177948** +\*Mohren Jilt 2153

#\*HA Blackcap Lady 1602

#\*S A V Brand Name 9115

#Mohren Jilt 910

Dam's Prod Record

N/A-N/A

ADJ. SC

N/A

CED	BE PD	BW	WE PD	205-WT	YE PD	365-WT	ADG	MILK
I+5	I+1.9	66	I+55	630	I+102	N/A	N/A	I+23
CW	MARB	RE	FAT	SM	SC	ADJ. IMF	ADJ. REA	
N/A	N/A	N/A	N/A	+64	N/A	N/A	N/A	

• No fall creep. Potential heifer bull. WWR 107.

# COMMERCIAL FEEDER CALF MARKETING

Reputation feeder cattle are no accident. Information adds value. Today, buyers have access to more Angus cattle and generic "black" calves than any other type. Amid the marketing claims and hype, buyers are most likely to focus on cattle that add value to the best-known Angus genetics.

Ownership transfers vary from traditional auction markets to direct sales to cattle feeders or feedlots. With several outlets for marketing your calf crop, documentation of the value you've added is key. Regardless of how and when you intend to sell, tools and strategies for capturing a higher price are available. Information adds value. Cattlemen who raise Angus-type calves with detailed records that document no implants, antibiotics or animal-derived feeds used in production and still meet all brand specifications can qualify for Certified Angus Beef® (CAB®) brand Natural. Currently Tyson, National Beef and Niman Ranch produce the more than 6 million pounds of CAB brand Natural sold each year.

# Fall Bulls

This year we will be offering close to 40 aged Bulls. These Bulls are raised and handled with the commercial cattleman in mind. The majority of them are born in August/September and then run on grass the following summer. The bulls come off grass end of September and that's when they get their yearling weights recorded. They then get put on a high roughage ration until sale day. The Fall bulls offered this year are very similar to that of a car dealership, there is something for everyone!

The Pathfinder and Trapper sons will offer calving ease along with good performance. If you're looking for bulls to cover a few more cows the Blackout, Detail, Full Metal, and Substance sires will all add performance and maternal traits. If you run bigger pastures or want to cover a few more cows, check out these 18-month-old bulls! Tune in to their videos on dvauction.com or look at them any time prior to the sale at Dan's place.

## R KOUFALS B&B Pathfinder 8106

Birth Date: 01-19-2018 Bull \*19274968 Tattoo: 8106  
 #\*Connealy Capitalist 028 #\*S A V Final Answer 0035  
 \*LT Enterprise 5213 Prides Pita of Conanga 8821  
 18316913 \*LT Erica 0121 #KMK Alliance 6595 187  
 LT Erica of Bando 3016



#\*Koupals B&B Identity  
 #\*B&B Blkbd Progress 3015  
 17722436 #\*B&B Blkbd Progress 0049

#\*Sitz Upward 307R  
 #B&B Erica 605  
 Koupals B&B Marathon 8031  
 #B&B Blkbd Progress 4051

CED	BEPD	WEPD	YEPD	MILK	
+10	-1.4	+68	+127	+31	
CW	MARB	RE	FAT	SM	SC
+45	+65	+63	+036	+89	+272

- Top selling semen bull for 2021 at Breeder Link. Backed by 5 generations of Pathfinder Dams. Excellent low birth-to-growth spread! Dam is a power house! High fertility, backed by generations of productivity with real production records!



KOUFALS B&B Pathfinder 8106



Koupal's D&A Pathfinder 02 - Lot 199

## 200 Koupal's D&A Pathfinder 05 [OHP]

Birth Date: 07-27-2020 Bull 20085021 Tattoo: 05  
 \*LT Enterprise 5213 #\*Connealy Capitalist 028  
 \*KOUFALS B&B Pathfinder 8106 \*LT Erica 0121  
 19274968 #\*B&B Blkbd Progress 3015 #\*Koupals B&B Identity  
 #\*B&B Blkbd Progress 0049  
 \*Koupals B & B Dinero 6021 #\*Vision Unanimous 1418  
 Koupal's D&A Pride 811 #\*B&B Erica 8019  
 19459417 D&A Prospector Pride 53 #\*Koupals B&B Identity  
 B&B Prospector Pride 8065

CED	BEPD	BW	WEPD	205-WT	YEPD	365-WT	MILK
+5	+6	75	+64	656	+116	1150	+27
CW	MARB	RE	FAT	SM	SC		
N/A	N/A	N/A	N/A	+74	N/A		

- This bull will catch your eye! Big hip, soggy made, calving ease bull. Cow is perfect uddered. These Pathfinders are hard to beat when it comes to calving ease and performance as you can see by his weaning and yearling weights. WR:103, YR:100.

## 199 Koupal's D&A Pathfinder 02 [OHP]

Birth Date: 07-24-2020 Bull 20085028 Tattoo: 02  
 \*LT Enterprise 5213 #\*Connealy Capitalist 028  
 \*KOUFALS B&B Pathfinder 8106 \*LT Erica 0121  
 19274968 #\*B&B Blkbd Progress 3015 #\*Koupals B&B Identity  
 #\*B&B Blkbd Progress 0049

CED	BEPD	BW	WEPD	205-WT	YEPD	365-WT	MILK
+8	+0	71	+63	670	+115	1200	+31
CW	MARB	RE	FAT	SM	SC		
N/A	N/A	N/A	N/A	+85	N/A		

- A legit calving ease bull with great phenotype and performance! His mother is one of my favorite young cows on the place. Easy Flething, good footed bull. BR:96, WR:104, YR:104.

## 201 Koupals B&B Pathfinder 05

Birth Date: 08-04-2020 Bull 20158350 Tattoo: 05F  
 \*LT Enterprise 5213 #\*Connealy Capitalist 028  
 \*KOUFALS B&B Pathfinder 8106 \*LT Erica 0121  
 19274968 #\*B&B Blkbd Progress 3015 #\*Koupals B&B Identity  
 #\*B&B Blkbd Progress 0049

CED	BEPD	BW	WEPD	205-WT	YEPD	365-WT	MILK
+8	-1	73	+60	576	+108	1075	+24
CW	MARB	RE	FAT	SM	SC		
I+36	I+.61	I+.60	I+.030	+83	+250		

## 202 Koupal's D&A Pathfinder 08

Birth Date: 07-28-2020 Bull 20085010 Tattoo: 008

\*LT Enterprise 5213  
**\*KOUALS B&B Pathfinder 8106**  
 19274968 #\*B&B Blkbd Progress 3015

#\*S A V Harvester 0338  
**\*KR Queen 4925**  
 18192752 +Exar Queen 0647

#\*Connealy Capitalist 028  
 #\*LT Erica 0121  
 #\*Koupals B&B Identity  
 #\*B&B Blkbd Progress 0049

#\*S A V Heritage 6295  
 +\*S A V Emblynette 7749  
 #\*SQ Credence 675  
 RR 5900 Ext 7768

Dam's Prod Record
2-112
ADJ. SC
N/A

CED	BEPD	BW	WEPD	205-WT	YEPP	365-WT	MILK
+9	+8	76	+73	730	+132	1315	+30
CW	MARB	RE	FAT	\$M	SC		
I+49	I+57	I+45	I+.021	+74	+259		

• Big time performance bull with calving ease! This bull will add frame, length, and pounds just like his EPD's indicate. BR:93, WR:108, YR:109.

## 203 Koupals B&B Pathfinder 09 [OHP]

Birth Date: 08-11-2020 Bull 20158351 Tattoo: 09F

\*LT Enterprise 5213  
**\*KOUALS B&B Pathfinder 8106**  
 19274968 #\*B&B Blkbd Progress 3015

Koupals B&B Payweight 4167  
**B&B Blkbd Progress 612**  
 18826143 B&B Blkbd Progress 2080

#\*Connealy Capitalist 028  
 #\*LT Erica 0121  
 #\*Koupals B&B Identity  
 #\*B&B Blkbd Progress 0049

Riverbend Payweight Z362  
 B&B Prospector Pride 1067  
 Koupals B&B Balancer 709  
 B&B Blkbd Progress 6030

Dam's Prod Record
3-99
ADJ. SC
36.28

CED	BEPD	BW	WEPD	205-WT	YEPP	365-WT	MILK
+7	+2	78	+66	702	+119	1235	+30
CW	MARB	RE	FAT	\$M	SC		
N/A	N/A	N/A	N/A	+86	N/A		

• Larger framed performance bull.

## 204 Koupal's D&A Pathfinder 012

Birth Date: 07-29-2020 Bull 20085011 Tattoo: 012

\*LT Enterprise 5213  
**\*KOUALS B&B Pathfinder 8106**  
 19274968 #\*B&B Blkbd Progress 3015

Koupals B&B Frontman 1010  
**B&B Foreverlady 3107**  
 17629030 B&B Foreverlady 0183

#\*Connealy Capitalist 028  
 #\*LT Erica 0121  
 #\*Koupals B&B Identity  
 #\*B&B Blkbd Progress 0049

#\*Kesslers Frontman R001  
 B&B Blkbd Progress 9094  
 Koupals B&B Marathon 8031  
 B&B Forever Lady 6118

Dam's Prod Record
6-102
ADJ. SC
N/A

CED	BEPD	BW	WEPD	205-WT	YEPP	365-WT	MILK
+7	+6	79	+61	690	+113	1255	+32
CW	MARB	RE	FAT	\$M	SC		
I+38	I+49	I+.50	I+.020	+67	+240		

• Another calving ease Pathfinder son with bigtime performance. Bigger framed/long made bull that'll work on heifers and cows both. BR:96, WR:102, YR:104.

## 205 Koupal's D&A Pathfinder 021

Birth Date: 08-04-2020 Bull 20085022 Tattoo: 021

\*LT Enterprise 5213  
**\*KOUALS B&B Pathfinder 8106**  
 19274968 #\*B&B Blkbd Progress 3015

\*Connealy Full Metal  
**Koupal's D&A Blue Ribbon 80**  
 19459423 B&B Blue Ribbon 3045

#\*Connealy Capitalist 028  
 #\*LT Erica 0121  
 #\*Koupals B&B Identity  
 #\*B&B Blkbd Progress 0049

#\*Connealy Consensus 7229  
 #\*Brandi of Conanga 9594  
 #\*S Chisum 6175  
 B&B Toni 5049

Dam's Prod Record
1-93
ADJ. SC
N/A

CED	BEPD	BW	WEPD	205-WT	YEPP	365-WT	MILK
+8	+3	75	+63	574	+117	1085	+26
CW	MARB	RE	FAT	\$M	SC		
N/A	N/A	N/A	N/A	+74	N/A		

• A sure shot calving ease bull that performed very well after weaning. This bull is real correct and carry's the traits of all the Pathfinder sons. Calving ease with big performance!

## 206 Koupals B&B Substance 014

Birth Date: 09-04-2020 Bull 20158276 Tattoo: 014

Moore Substance 31  
**Moore 241-Substance 551**  
 19315041 Moore Capitalist 351

Koupals B&B Frontman 1010  
**B&B Blkbd Progress 4151**  
 18181451 B&B Blkbd Progress 119

#\*Benfield Substance 8506  
 Moore Forefront 91  
 #\*Connealy Capitalist 028  
 #\*Moore Guinness 721

#\*Kesslers Frontman R001  
 B&B Blkbd Progress 9094  
 \*Koupals B&B EXTRA 7080  
 #B&B Blkbd Progress 4051

Dam's Prod Record
4-101
ADJ. SC
35.86

CED	BEPD	BW	WEPD	205-WT	YEPP	365-WT	MILK
+4	+1.5	79	+54	608	+87	1060	+27
CW	MARB	RE	FAT	\$M	SC		
N/A	N/A	N/A	N/A	+63	N/A		

• Moderate framed.

## 207 Koupals B&B Substance 015 [OHP]

Birth Date: 09-01-2020 Bull 20158349 Tattoo: 015

Moore Substance 31  
**Moore 241-Substance 551**  
 19315041 Moore Capitalist 351

\*Koupals B & B Dinero 6021  
**B&B Pride 84**  
 19479439 B&B Prospector Pride 1066

#\*Benfield Substance 8506  
 Moore Forefront 91  
 #\*Connealy Capitalist 028  
 #\*Moore Guinness 721

#\*Vision Unanimous 1418  
 \*B&B Erica 8019  
 Koupals B&B Diplomat  
 B&B Prospector Pride 2021

Dam's Prod Record
1-103
ADJ. SC
38.79

CED	BEPD	BW	WEPD	205-WT	YEPP	365-WT	MILK
-1	+4.3	86	+60	600	+98	1055	+25
CW	MARB	RE	FAT	\$M	SC		
N/A	N/A	N/A	N/A	+58	N/A		

• Out of heifer.

## 208 Koupals B&B Substance 01

Birth Date: 08-01-2020 Bull 20158264 Tattoo: 01F

Moore Substance 31  
**Moore 241-Substance 551**  
 19315041 Moore Capitalist 351

#Koupal Juneau 797  
**B&B Enchantress 6111**  
 18593479 Koupals Enchantress 451

#\*Benfield Substance 8506  
 Moore Forefront 91  
 #\*Connealy Capitalist 028  
 #\*Moore Guinness 721

#\*O C C Juneau 8071  
 Koupals Elba 187  
 #+Whitestone Xception  
 #Koupals Enchantress 298

Dam's Prod Record
3-112
ADJ. SC
N/A

CED	BEPD	BW	WEPD	205-WT	YEPP	365-WT	MILK
+6	+6	75	+75	868	+114	1320	+26
CW	MARB	RE	FAT	\$M	SC		
I+40	I+32	I+.20	I+.043	+68	+208		

• Dam is excellent. Cow building bull here!

## 209 Koupals B&B Substance 012

Birth Date: 08-21-2020 Bull 20158352 Tattoo: 012F

Moore Substance 31  
**Moore 241-Substance 551**  
 19315041 Moore Capitalist 351

\*Koupals B & B Fix It 6072  
**B&B Polly 81**  
 19479437 B&B Polly 63

#\*Benfield Substance 8506  
 Moore Forefront 91  
 #\*Connealy Capitalist 028  
 #\*Moore Guinness 721

#\*Koupals B&B Fort Knox 2077  
 #B&B Phyllis 2041  
 \*Koupals B&B Atlas 4061  
 B&B Polly 211

Dam's Prod Record
1-100
ADJ. SC
39.43

CED	BEPD	BW	WEPD	205-WT	YEPP	365-WT	MILK
+1	+3.4	85	+66	600	+113	1100	+21
CW	MARB	RE	FAT	\$M	SC		
N/A	N/A	N/A	N/A	+73	N/A		

• Out of heifer.

# Fall Bulls

## 210 Koupal's B&B Substance 013

Birth Date: 08-28-2020 Bull 20158353 Tattoo: 013F  
 Moore Substance 31 #\*Benfield Substance 8506  
 Moore 241-Substance 551 Moore Forefront 91  
 19315041 Moore Capitalist 351 #\*Connealy Capitalist 028  
 #\*Moore Guinness 721

+\*Baldrige Blacktop B228 #\*Hoover Dam  
 B&B Blkbd Progress 72 +Baldrige Isabel T935  
 19171670 B&B Blkbd Progress 4168 WK Hammer 0895  
 B&B Blkbd Progress 0032

CED	BEPD	BW	WEPD	205-WT	YEPD	365-WT	MILK
+6	+1.6	80	+54	572	+92	1055	+22
CW	MARB	RE	FAT	\$M	SC		
N/A	N/A	N/A	N/A	+74	N/A		

• Granddam is maternal sister to Ft. Knox. Gorgeous cow!

## 211 Koupal's D&A Substance 027 [OHP]

Birth Date: 08-18-2020 Bull 20085025 Tattoo: 027  
 Moore Substance 31 #\*Benfield Substance 8506  
 Moore 241-Substance 551 Moore Forefront 91  
 19315041 Moore Capitalist 351 #\*Connealy Capitalist 028  
 #\*Moore Guinness 721

KOUPALS B&B McCoy 214 +\*Limestone Real Mc Coy W831  
 B7B Zara 5154 +B&B Everilda  
 18251008 B&B Zara 3075 #\*Connealy Guinness  
 B&B Zara 701

CED	BEPD	BW	WEPD	205-WT	YEPD	365-WT	MILK
+2	+3.3	90	+59	630	+97	1140	+24
CW	MARB	RE	FAT	\$M	SC		
I+36	I+.58	I+.04	I+.026	+54	+206		

• Deep, moderate cow bull! Dam is very productive. Look for this bull to add muscle and fleshing ability and sire some great females!

## 213 Koupal's D&A Fix It 013

Birth Date: 07-29-2020 Bull 20085004 Tattoo: 013  
 #\*Koupals B&B Fort Knox 2077 #\*S Chisum 6175  
 \*Koupals B & B Fix It 6072 B&B Blkbd Progress 0032  
 18573476 #B&B Phyllis 2041 DD Headline 806  
 B&B Zara 9032

Koupals B&B Marathon 8031 #B C Marathon 7022  
 B&B Polly 0182 #Clifton Pride 1019 7159 036  
 16939879 #LaGrand Polly 4617 +La Grand Roth EXT 2705  
 +Roth Polly 0376

CED	BEPD	BW	WEPD	205-WT	YEPD	365-WT	MILK
+3	+1.9	78	+56	680	+93	1180	+27
CW	MARB	RE	FAT	\$M	SC		
I+32	I+.26	I+.40	I+.035	+67	+208		

• A moderate powerhouse! One of the heaviest muscled Fall bulls that will add capacity and sire great females! Dam of this bull is an easy fleshing Marathon Daughter with an ideal udder. BR:96, WR:104, YR:100.

## 214 Koupal's D&A Fix It 015

Birth Date: 07-31-2020 Bull 20085030 Tattoo: 015  
 #\*Koupals B&B Fort Knox 2077 #\*S Chisum 6175  
 \*Koupals B & B Fix It 6072 B&B Blkbd Progress 0032  
 18573476 #B&B Phyllis 2041 DD Headline 806  
 B&B Zara 9032

#\*Soo Line Motive 9016 HF Kodiak 5R  
 B&B Erica 3062 TLA Beauty 5R  
 17619337 B&B Erica 601 #+G A R Exaltation 3144  
 B&B Erica 4020

CED	BEPD	BW	WEPD	205-WT	YEPD	365-WT	MILK
+2	+1.9	83	+64	710	+106	1215	+27
CW	MARB	RE	FAT	\$M	SC		
I+41	I+0	I+.51	I+.034	+78	+223		

• Big, Long, performance bull! He'll sire a nice set of feeder cattle. One of the heavier fall bulls at weaning. WR:106, YR:102.



Koupal's D&A Substance 034 - Lot 212



Koupal's D&A Fix It 016 - Lot 215

## 212 Koupal's D&A Substance 034 [OHP]

Birth Date: 09-30-2020 Bull 20085026 Tattoo: 034  
 Moore Substance 31 #\*Benfield Substance 8506  
 Moore 241-Substance 551 Moore Forefront 91  
 19315041 Moore Capitalist 351 #\*Connealy Capitalist 028  
 #\*Moore Guinness 721

#\*Koupals B&B Fort Knox 2077 #\*S Chisum 6175  
 B&B Pride 56 B&B Blkbd Progress 0032  
 18498609 #B&B Prospector Pride 0171 Koupals B&B Balancer 709  
 B&B Prospector Pride 4015

CED	BEPD	BW	WEPD	205-WT	YEPD	365-WT	MILK
-2	+4.4	92	+71	604	+118	1170	+24
CW	MARB	RE	FAT	\$M	SC		
I+41	I+.32	I+.24	I+.029	+67	+228		

• Big time performance and growth bull! Dam is a very productive Fort Knox daughter with an ideal udder. A lot of early growth while keeping his frame size down.

## 215 Koupal's D&A Fix It 016

Birth Date: 07-31-2020 Bull 20085029 Tattoo: 016  
 #\*Koupals B&B Fort Knox 2077 #\*S Chisum 6175  
 \*Koupals B & B Fix It 6072 B&B Blkbd Progress 0032  
 18573476 #B&B Phyllis 2041 DD Headline 806  
 B&B Zara 9032

\*Koupals B&B Atlas 4061 #+\*R B Active Duty 010  
 D&A Blkbd Progress 77 B&B Tess 9045  
 19174092 D&A Blkbd Progress 511 #\*MAR Innovation 251  
 B&B Blkbd Progress 119

CED	BEPD	BW	WEPD	205-WT	YEPD	365-WT	MILK
+0	+2.7	80	+68	660	+117	1185	+26
CW	MARB	RE	FAT	\$M	SC		
I+41	I+.04	I+.49	I+.016	+61	+208		

• A very complete cow bull! This bull has the Angus look with a smooth front end and a square hip. Very productive Dam here! WR:104, YR:102.

## 216 Koupal's D&A Fix It 020 [OHP]

Birth Date: 08-03-2020 Bull 20085016 Tattoo: 020  
 #\*Koupals B&B Fort Knox 2077 #\*S Chisum 6175  
 \*Koupals B & B Fix It 6072 B&B Blkbd Progress 0032  
 18573476 #B&B Phyllis 2041 DD Headline 806  
 B&B Zara 9032

\*Sitz Bluff Z70 #Connealy Thunder  
 D&A Wintress 514 +SITZ Blackcap 321U  
 18510013 #B&B Wintress 31 Koupals B&B Frontman 1010  
 SH Wintress 185

Dam's Prod Record
3-92
Adj. SC
N/A

CED	BEPD	BW	WEPD	205-WT	YEPP	365-WT	MILK
+0	+2.6	83	+53	590	+98	1155	+26
CW	MARB	RE	FAT	SM	SC		
I+40	I+.04	I+.41	I+.039	+65	+204		

• Deep and soggy with a big hip! This bull really performed well on pasture this summer. If you're after less input with good performance look him up.

## 217 D&A Fix It 023

Birth Date: 08-05-2020 Bull 20085007 Tattoo: 023  
 #\*Koupals B&B Fort Knox 2077 #\*S Chisum 6175  
 \*Koupals B & B Fix It 6072 B&B Blkbd Progress 0032  
 18573476 #B&B Phyllis 2041 DD Headline 806  
 B&B Zara 9032

Koupals B&B INITIATIVE 0135 Koupals B&B Initiative 608  
 B&B Everelda 3162 \*B&B Erica 8019  
 17627051 B&B Everelda 7114 +S A V 5175 Bando 4597  
 B&B Everelda 201

Dam's Prod Record
5-106
Adj. SC
N/A

CED	BEPD	BW	WEPD	205-WT	YEPP	365-WT	MILK
+1	+3.3	87	+55	610	+94	1125	+29
CW	MARB	RE	FAT	SM	SC		
I+44	I+.13	I+.46	I+.026	+64	+208		

• Solid Bull and Dam! Phenotypically does everything right. Has the angus look to him and his best part will be his daughters! Structurally, one of the more correct bulls in the Fall bull offering.

## 218 Koupal's D&A Detail 04 [OHP]

Birth Date: 07-24-2020 Bull 20085009 Tattoo: 04  
 Koupals B&B On Course 5068 #+\*S A V Resource 1441  
 \*Koupals B&B Detail 7070 B&B Pure Pride 2029  
 18893744 \*B&B Lassie 3049 Koupal Amigo 0272F  
 B&B Everelda 0082

#\*Koupals B&B Identity #\*Sitz Upward 307R  
 D&A Prospector Pride 53 #B&B Erica 605  
 18496378 B&B Prospector Pride 8065 #B C C Bushwacker 41-93  
 B&B Prospector Pride 6069

Dam's Prod Record
4-95
Adj. SC
N/A

CED	BEPD	BW	WEPD	205-WT	YEPP	365-WT	MILK
-1	+2.0	75	+68	660	+108	1100	+21
CW	MARB	RE	FAT	SM	SC		
I+62	I+.38	I+.68	I+.011	+79	+262		

• A high performing cow bull. Dam to this bull is perfect uddered, doesn't miss! Moderate birth weight with performance!

## 219 Koupal's D&A Detail 09 [OHP]

Birth Date: 07-28-2020 Bull 20085008 Tattoo: 09  
 Koupals B&B On Course 5068 #+\*S A V Resource 1441  
 \*Koupals B&B Detail 7070 B&B Pure Pride 2029  
 18893744 \*B&B Lassie 3049 Koupal Amigo 0272F  
 B&B Lassie 0082

Koupals B&B Frontman 1010 #\*Kesslers Frontman R001  
 B&B Blkbd Progress 9094  
 B&B Inez 17629034 B&B Erica 1068 Koupals B&B Diplomat  
 B&B Erica 4064

Dam's Prod Record
5-100
Adj. SC
N/A

CED	BEPD	BW	WEPD	205-WT	YEPP	365-WT	MILK
-2	+4.0	90	+63	660	+103	1135	+25
CW	MARB	RE	FAT	SM	SC		
I+58	I+.30	I+.73	I-.002	+62	+245		

• A big hipped bull backed by a great cow family! Frontman Dam is easy fleshing with an ideal udder.



D&A Prospector Pride 30 - Dam of Lot 220.

## 220 Koupal's D&A Keeper 011 [OHP]

Birth Date: 07-29-2020 Bull 20085018 Tattoo: 011  
 Koupals B&B On Course 5068 #+\*S A V Resource 1441  
 \*Koupals B&B Detail 7070 B&B Pure Pride 2029  
 18893744 \*B&B Lassie 3049 Koupal Amigo 0272F  
 B&B Lassie 0082

WK Hammer 0895 #\*Pine Ridge Hammer S322  
 D&A Prospector Pride 30 +Bohi Countess 885  
 18555524 B&B Prospector Pride 8065 #B C C Bushwacker 41-93  
 B&B Prospector Pride 6069

Dam's Prod Record
2-98
Adj. SC
N/A

CED	BEPD	BW	WEPD	205-WT	YEPP	365-WT	MILK
-1	+4.3	83	+66	630	+114	1210	+22
CW	MARB	RE	FAT	SM	SC		
N/A	N/A	N/A	N/A	+64	N/A		

• A cattleman's bull! I named this bull Keeper as I have a hard time letting him go. His mother is the best cow to walk at D&A's place. If you like them easy fleshing, thick made, and correct look him up sale day!



D&A Prospector Pride 520 - Dam of Lot 221.

## 221 Koupal's D&A Detail 026 [OHP]

Birth Date: 08-13-2020 Bull 20085017 Tattoo: 026  
 Koupals B&B On Course 5068 #+\*S A V Resource 1441  
 \*Koupals B&B Detail 7070 B&B Pure Pride 2029  
 18893744 \*B&B Lassie 3049 Koupal Amigo 0272F  
 B&B Lassie 0082

WK Hammer 0895 #\*Pine Ridge Hammer S322  
 D&A Prospector Pride 520 +Bohi Countess 885  
 18496379 B&B Prospector Pride 9064 #\*G A R Predestined  
 #B&B Prospector Pride 3040

Dam's Prod Record
4-98
Adj. SC
N/A

CED	BEPD	BW	WEPD	205-WT	YEPP	365-WT	MILK
-8	+6.7	95	+77	640	+133	1260	+17
CW	MARB	RE	FAT	SM	SC		
I+57	I+.51	I+.76	I-.019	+54	+267		

• Big Time Performance Bull! If you're looking to add length and pounds to your cattle he'll sure do it. A cow bull that'll sire feeder cattle that every feedlot desires! If you finish your cattle and like them 1600 lbs with carcass, check him out! WR:100, YR:107.

# Fall Bulls

## 222 D&A Trapper 03

Birth Date: 07-24-2020

Bull 20120313

Tattoo: 03

\*Paintrock Mountain Man  
**\*Paintrock Trapper**  
**18270980** Emulous of Paintrock 93-9

#\*Kesslers Frontman R001  
 Enchantress of PR 3635  
 Isaacs Alliance 7161  
 Paintrock Emulous 446-6

#\*Koupals B&B Identity  
**B&B Ericabar 3052**  
**17610719** B&B Jill 8045

#\*Sitz Upward 307R  
 #B&B Erica 605  
 #+BT Right Time 24J  
 #B&B Jill 4050

Dam's Prod Record
5-97
ADJ. SC
N/A

CED	BEPD	BW	WEPD	205-WT	YEPR	365-WT	MILK
I+4	I+.9	68	I+.56	640	I+.96	1200	I+.25
CW	MARB	RE	FAT	SM	SC		
I+.39	I+.51	I+.54	I+.004	+71	+247		

- A solid calving ease bull out of an Identity daughter! Good structured bull and above average carcass. Should add muscle and sire nice replacement heifers. BR:93, WR:103, YR:104.

## 223 Koupals D&A Trapper 06

Birth Date: 07-27-2020

Bull 20120261

Tattoo: 06

\*Paintrock Mountain Man  
**\*Paintrock Trapper**  
**18270980** Emulous of Paintrock 93-9

#\*Kesslers Frontman R001  
 Enchantress of PR 3635  
 Isaacs Alliance 7161  
 Paintrock Emulous 446-6

#\*Koupals B&B Dante 2069  
**B&B Phyllis 4024**  
**17905203** #B&B Phyllis 2041

#\*Koupals B&B Identity  
 B&B Toni 6046  
 DD Headline 806  
 B&B Zara 9032

Dam's Prod Record
2-100
ADJ. SC
N/A

CED	BEPD	BW	WEPD	205-WT	YEPR	365-WT	MILK
+4	+1.4	79	+57	640	+101	1170	+26
CW	MARB	RE	FAT	SM	SC		
I+.44	I+.39	I+.47	I+.029	+67	+237		

- A big framed, moderate birth weight bull! His Maternal brother sold for \$10,000 last year. Use him to add length and frame. Should sire some nice steers that will perform in the feed yard. Mother has beautiful udder.

## 224 Koupals D&A Trapper 07

Birth Date: 07-28-2020

Bull 20120258

Tattoo: 07

\*Paintrock Mountain Man  
**\*Paintrock Trapper**  
**18270980** Emulous of Paintrock 93-9

#\*Kesslers Frontman R001  
 Enchantress of PR 3635  
 Isaacs Alliance 7161  
 Paintrock Emulous 446-6

Koupals B&B Supremacy 2019  
**B&B Wintress 4162**  
**18181437** Koupal Wintress 6113

#\*Koupals B&B Identity  
 B&B Lass 4014  
 #\*O C C Juneau 807J  
 Koupals Wintress 3131

Dam's Prod Record
4-101
ADJ. SC
N/A

CED	BEPD	BW	WEPD	205-WT	YEPR	365-WT	MILK
+3	+1.6	79	+55	630	+102	1210	+27
CW	MARB	RE	FAT	SM	SC		
I+.44	I+.33	I+.42	I+.009	+63	+243		

- A smooth, stout made performance bull! Mother goes back to the Juneau cow family. Use him to add length to some nice feeder calves or sire great females!

## 225 Koupals D&A Trapper 010

Birth Date: 07-28-2020

Bull 20085608

Tattoo: 010

\*Paintrock Mountain Man  
**\*Paintrock Trapper**  
**18270980** Emulous of Paintrock 93-9

#\*Kesslers Frontman R001  
 Enchantress of PR 3635  
 Isaacs Alliance 7161  
 Paintrock Emulous 446-6

#\*Koupals B&B Identity  
**D&A Ebonette 65**  
**18832521** Koupal Ebonette 0144

#\*Sitz Upward 307R  
 #B&B Erica 605  
 #E&B Asti 659  
 #Koupal Ebonette 6167

Dam's Prod Record
3-98
ADJ. SC
N/A

CED	BEPD	BW	WEPD	205-WT	YEPR	365-WT	MILK
+5	+1.1	74	+56	610	+107	1220	+26
CW	MARB	RE	FAT	SM	SC		
N/A	N/A	N/A	N/A	+65	N/A		

- Another calving ease Trapper son! This bull has some size and length and should sire a nice set of feeder cattle! Recommend him for cows and heifers both. BR:91, YR:102.

## 226 Koupals B & B Trapper 03

Birth Date: 08-01-2020

Bull 20238100

Tattoo: 03

\*Paintrock Mountain Man  
**\*Paintrock Trapper**  
**18270980** Emulous of Paintrock 93-9

#\*Kesslers Frontman R001  
 Enchantress of PR 3635  
 Isaacs Alliance 7161  
 Paintrock Emulous 446-6

**B&B Polly 74**  
**19171672** Koupals B&B Polly 4154

#\*Koupals B&B Cannon 5030

#+\*S A V Resource 1441  
 #B&B Erica 8019  
 Koupals B&B Supremacy 2019  
 #LaGrand Polly 4617

Dam's Prod Record
1-92
ADJ. SC
N/A

CED	BEPD	BW	WEPD	205-WT	YEPR	365-WT	MILK
I+.4	I+.13	65	I+.60	700	I+.104	1115	I+.26
CW	MARB	RE	FAT	SM	SC		
N/A	N/A	N/A	N/A	+74	N/A		

## 228 Koupals D&A Full Metal 028

Birth Date: 08-18-2020

Bull 20085014

Tattoo: 028

#\*Connealy Consensus 7229  
**\*Connealy Full Metal**  
**17585653** #Brandi of Conanga 9594

#\*Connealy Consensus  
 Blue Lilly of Conanga 16  
 #TC Total 410  
 Bawna of Conanga 834

#+\*S A V Resource 1441  
**Koupal Lass 468**  
**17923235** +MA Lass 944

+Rito 707 of Ideal 3407 7075  
 #\*S A V Blackcap May 4136  
 #\*S A V Final Answer 0035  
 V D A R Lass 4769

Dam's Prod Record
5-98
ADJ. SC
N/A

CED	BEPD	BW	WEPD	205-WT	YEPR	365-WT	MILK
+7	+1.8	81	+64	630	+108	1120	+23
CW	MARB	RE	FAT	SM	SC		
I+.40	I+.49	I+.61	I+.017	+64	+222		

- Very correct calving ease bull. Dam is Waylon's cow and she has had a bull in the sale every year. Maternal brother sold to Dan Cimpl last year for \$7,000. Recommend for heifers and cows both.

## 229 Koupals D&A Full Metal 029

Birth Date: 08-23-2020

Bull 20085015

Tattoo: 029

#\*Connealy Consensus 7229  
**\*Connealy Full Metal**  
**17585653** #Brandi of Conanga 9594

#\*Connealy Consensus  
 Blue Lilly of Conanga 16  
 #TC Total 410  
 Bawna of Conanga 834

#\*Koupal Advance 28  
**Koupals D&K Blackbird 549**  
**18256691** Koupal Blackbird 1129

#Koupal Juneau 797  
 #Koupal Ebonette 734  
 +Duff Amigo 815  
 Koupal Blackbird 8144

Dam's Prod Record
4-106
ADJ. SC
N/A

CED	BEPD	BW	WEPD	205-WT	YEPR	365-WT	MILK
+10	+1.0	82	+69	670	+118	1200	+30
CW	MARB	RE	FAT	SM	SC		
I+.40	I+.58	I+.57	I+.009	+61	+232		

- This bull is a tank! Been a standout since a calf and hasn't slowed down since. Performance, calving ease, and Maternal all in one package here. This Advance Dam is a picture-perfect cow and the maternal sister is the best heifer in the replacement pen!



Koupals D&A Full Metal 029 - Lot 229

## 230 Koupals D&A Full Metal 031

Birth Date: 08-28-2020

Bull 20085033

Tattoo: 031

#\*Connealy Consensus 7229  
**\*Connealy Full Metal**  
**17585653** #Brandi of Conanga 9594

#\*Connealy Consensus  
 Blue Lilly of Conanga 16  
 #TC Total 410  
 Bawna of Conanga 834

#\*S Chisum 6175  
**SH Enchantress 188**  
**17270608** Koupals Enchantress 5201

S Alliance 3313  
 #S Gloria 464  
 #\*O C C Juneau 807J  
 +FV Enchantress 1499

Dam's Prod Record
7-105
ADJ. SC
N/A

CED	BEPD	BW	WEPD	205-WT	YEPR	365-WT	MILK
+6	+1.9	79	+65	625	+104	1065	+28
CW	MARB	RE	FAT	SM	SC		
I+.43	I+.43	I+.65	I+.013	+79	+236		

- Structurally correct made bull! Recommend him for heifers and cows both as this cow always has moderate birthweight calves. Full Metal daughters are some of the most productive in the herd!

## 231 Koupal's D&A Full Metal 032 [DDP]

Birth Date: 09-13-2020 Bull 20085032 Tattoo: 032

\*Connealy Full Metal  
17585653 #Brandi of Conanga 9594

#\*Connealy Consensus 7229  
#S Gloria 464  
#TC Total 410  
Bawna of Conanga 834

#\*S Chisum 6175  
B&B Blackcap 3064  
17621884 B&B Blackcap 0026

S Alliance 3313  
#S Lilly of Conanga 16  
Limestone Darkhorse U322  
B&B Blackcap 4040

Dam's Prod Record
6-102
ADJ. SC
N/A

CED	BEPD	BW	WEPD	205-WT	YEPA	365-WT	MILK
+9	+0	65	+68	630	+111	1065	+26
CW	MARB	RE	FAT	SM	SC		
I+43	I+.54	I+.42	I+.019	+62	+229		

- A true Ranchers bull! He is docile and will add thickness and fleshing ability. One of the heavier calves at weaning and he moderated nicely.

## 232 Koupal's B&B Metallic 04 [OHP]

Birth Date: 08-07-2020 Bull 20158269 Tattoo: 04

\*Connealy Full Metal  
#Koupal's B&B Metallic 6018  
18573491 B&B Blackcap 0068

#\*Connealy Consensus 7229  
#Brandi of Conanga 9594  
Koupals B&B Marathon 8031  
B&B Blackcap 8104

WK Hammer 0895  
B&B Pride 312  
17858276 B&B Prospector Pride 7025

#\*Pine Ridge Hammer S322  
+Bohi Countess 885  
+S AV 5175 Bando 4597  
B&B Prospector Pride 4011

Dam's Prod Record
4-107
ADJ. SC
35.96

CED	BEPD	BW	WEPD	205-WT	YEPA	365-WT	MILK
+8	+8	80	+63	798	+102	1235	+30
CW	MARB	RE	FAT	SM	SC		
N/A	N/A	N/A	N/A	+64	N/A		

- Excellent cow. Dam is Maternal sister to Lot 126.

## 234 Koupal's D&A Identity 017 [DDP]

Birth Date: 08-02-2020 Bull 20085012 Tattoo: 017

#\*Sitz Upward 307R  
#Koupals B&B Identity  
16710463 #B&B Erica 605

#\*Connealy Onward  
#\*Sitz Henrietta Pride 81M  
#+G A R Exaltation 3144  
B&B Erica 4064

#\*Koupals B&B Fort Knox 2077  
D&A Gammer 68  
18832531 B&B Gammer 0180

#\*S Chisum 6175  
B&B Blkhd Progress 0032  
Koupals B&B Marathon 8031  
B&B Gammer 5108

Dam's Prod Record
3-97
ADJ. SC
N/A

CED	BEPD	BW	WEPD	205-WT	YEPA	365-WT	MILK
+3	+2.5	81	+53	624	+97	1150	+27
CW	MARB	RE	FAT	SM	SC		
N/A	N/A	N/A	N/A	+76	N/A		

- One of the favorite cows in my place! Decided to use the "Old Reliable" sire, Identity 0020, after digging through dad's semen tank. Look at this powerhouse bull and you'll see the mating worked! If you're looking for big EPD's, pass on this bull, but if you're after the cowboy kind check him out. Good feet, depth, and thickness! Bred for longevity!

## 235 Koupal's D&A Phoenix 01 [OHP]

Birth Date: 06-15-2020 Bull 20085027 Tattoo: 01

#K C F Bennett Total  
LT Phoenix 5048  
18317099 +LT Elite Lady 3453

#Sitz Alliance 6595  
Ext of Conanga 6790  
#+Mohnen Long Distance 1639  
#L T Elite Lady 2238

Koupals B&B Payweight 4167  
B&B Pride 702  
18895277 B&B Pride 5051

Riverbend Payweight Z362  
B&B Prospector Pride 1067  
Koupals B&B Endurance 202  
B&B Prospector Pride 8014

Dam's Prod Record
2-98
ADJ. SC
N/A

CED	BEPD	BW	WEPD	205-WT	YEPA	365-WT	MILK
+5	+2.4	75	+49	875	+86	1425	+29
CW	MARB	RE	FAT	SM	SC		
I+30	I+.35	I+.06	I+.044	+58	+192		

- A massive bull that will add muscle and fleshing ability! Not fancy on paper but his weights tell a different story. Super gentle.



Koupal's D&A Blackout 018 - Lot 233

## 233 Koupal's D&A Blackout 018 [OHP]

Birth Date: 08-02-2020 Bull 20085019 Tattoo: 018

\*Jindra Acclaim  
#Jindra Blackout  
18996457 +Jindra Judy J 1314 3150

\*Jindra 3rd Dimension  
+Jindra Blackbird Lassy 1111  
#G T Shear Force  
Hoff Judy S C 669 1314

Koupal Czech 158  
Koupals D&K Ebonette 756  
18924007 Koupal Ebonette 3111

#Koupal Juneau 797  
#Koupal Karama 729  
+\*Duff Special Edition 811  
Koupals Ebonette 519

Dam's Prod Record
2-107
ADJ. SC
N/A

CED	BEPD	BW	WEPD	205-WT	YEPA	365-WT	MILK
-3	+5.1	90	+70	685	+135	1330	+31
CW	MARB	RE	FAT	SM	SC		
N/A	N/A	N/A	N/A	+57	N/A		

- Phenotypically a standout! Long, deep, and wide. Backed by an awesome moderate cow. One of the highest performing Fall bulls on the sale and his EPD's say that as well. He'll be easy to find in the pen sale day! WR:109, YR:113.

# Registered Angus Females



**B&B Zara 1084 - Lot 236**

## 236 B&B Zara 1084 [OHP]

Birth Date: 01-09-2021

\*G A R Early Bird

+\*G A R Ashland

18217198

+\*Chair Rock Ambush 1018

+\*MGR Treasure

B&B Zara 8133

19265551

B&B Zara 6047

Cow 20161580

+\*G A R Daylight

+\*G A R Progress 830

#+B/R Ambush 28

+\*G A R Yield Grade N366

#\*V A R Discovery 2240

+\*SJH Impression of 6108 1614

+\*Limestone Real Mc Coy W831

B&B Zara 0072

Tattoo: 1084



CED	BEPD	WEPD	YEPD	MILK
+10	+1.3	+77	+136	+23
CW	MARB	RE	SM	SC
I+47	I+1.02	I+.84	+70	+278

## 237 B&B Zara 1050 [OHP]

Birth Date: 01-06-2021

\*Koupals B&B Detail 7070

Koupals B&B Infinity 9012

19549083

#B&B Zara 6078

\*McConnell Altitude 3114

B&B Zara 7032

18900955

B&B Zara 5085

Cow 20159128

Koupals B&B On Course 5068

\*B&B Lassie 3049

\*S Tittlest 1145

B&B Zara 4038

#\*Connealy Comrade 1385

#+\*MA Beauty 0156

\*Connealy Full Metal

#B&B Zara 6040

Tattoo: 1050



CED	BEPD	WEPD	YEPD	MILK
-1	+2.9	+75	+117	+27
CW	MARB	RE	SM	SC
I+40	I+.30	I+.45	+81	+213

## 238 B&B Everelda 1054

Birth Date: 01-06-2021

\*Jindra Blackout

Koupals B & B Knockout 9080

19550331

B&B Zara 4038

#\*Koupals B&B Identity

#B&B Everelda 3078

17610729

+B&B Everelda 505

Cow 20159141

\*Jindra Acclaim

+Jindra Judy J 1314 3150

\*Koupals B&B Extra 0011

#B&B Zara 1080

#\*Sitz Upward 307R

#B&B Erica 605

#+\*W C C Special Design L309

+Whitstone Everelda Entense

Tattoo: 1054



CED	BEPD	WEPD	YEPD	MILK
+1	+3.4	+69	+121	+31
CW	MARB	RE	SM	SC
I+62	I+.45	I+-.68	+64	+272

## 239 Koupals D&K Pride 175 [OHP]

Birth Date: 01-20-2021

+\*Coleman Knight 209

\*Pine Coulee Black Knight

18013572

#Pine Coulee Blackcap Z39

#Koupal Juneau 797

Koupals D&K Pride 75

18924005

Koupal Pride 354

Cow \*20159265

#R R Rito 707

+\*Coleman Donna 714

+\*Pine Coulee Battle W815

+Pine Coulee Blackcap R77

#\*O C C Juneau 807J

Koupals Elba 187

#\*Koupal MVP 0200

Koupal Pride 895

Tattoo: 175

CED	BEPD	WEPD	YEPD	MILK
+9	-1.1	+56	+92	+23
CW	MARB	RE	SM	SC
I+24	I+-.21	I+.32	+73	+191



# Registered Angus Females

## 240 Koupals D&K Ebonette 126

Birth Date: 01-07-2021 Cow \*20159277 Tattoo: 126

\*LT Enterprise 5213  
\*KOUPLS B&B Pathfinder 8106  
19274968 #\*B&B Blkbd Progress 3015

Koupal Sunrise 715  
Koupals D&K Ebonette 976  
19575145 Koupal Ebonette 3107

#\*Connealy Capitalist 028  
\*LT Erica 0121  
#\*Koupals B&B Identity  
#\*B&B Blkbd Progress 0049

\*Koupal Kozi 418  
Koupal Zara 125  
Koupal Czech 158  
Koupal Ebonette 0140

CED	BEPD	WEPD	YEPD	MILK
+4	+1.6	+70	+124	+29
CW	MARB	RE	SM	SC
N/A	N/A	N/A	+78	N/A

## 241 Koupals D&K Erroline 183 [OHP]

Birth Date: 01-24-2021 Cow 20166785 Tattoo: 183

#+\*Basin Payweight 1682  
\*Bear Mtn Maternal Dream  
19187348 #+\*Bear Mtn Forever Lady 2197

Sitz Great Day 448R  
Koupal Erroline 0103  
16726155 Koupal Erroline 125

#+\*Basin Payweight 0065  
21AR O Lass 7017  
#+H A Image Maker 0415  
+\*Boyd Forever Lady 502

#+Boyd New Day 8005  
Sitz JLS Miss Blackbird 114L  
\*O C C Patriot 863P  
Koupals Erroline 565

CED	BEPD	WEPD	YEPD	MILK
+2	+2.3	+66	+112	+26
CW	MARB	RE	SM	SC
I+40	I+.38	I+.60	+42	+215

## 242 Koupals D&K Primrose 159

Birth Date: 01-15-2021 Cow \*20170853 Tattoo: 159

\*Connealy Mainstay  
18839231 Jayce of Conanga 318E

\*Jindra Blackout  
\*Koupals D&K Primrose 9115  
19575089 Koupals D&K Primrose 693

#\*Connealy Consensus  
Enchant of Conanga 2423  
#+Connealy Hemisphere 957L  
Jase of Conanga 4660

\*Jindra Acclaim  
+Jindra Judy J 1314 3150  
#\*Koupal MVP 0200  
#Koupal Primrose 181

CED	BEPD	WEPD	YEPD	MILK
+5	+1.6	+65	+124	+26
CW	MARB	RE	SM	SC
N/A	N/A	N/A	+62	N/A

## 243 Koupals D&K Enchantress 1118

Birth Date: 02-05-2021 Cow \*20227123 Tattoo: 1118

#+\*Basin Payweight 1682  
\*Bear Mtn Maternal Dream  
19187348 #+\*Bear Mtn Forever Lady 2197

#\*O C C Juneau 807J  
Koupal Enchantress 7132  
18923968 Koupal Juneau 8209

#+\*Basin Payweight 0065  
21AR O Lass 7017  
#+H A Image Maker 0415  
+\*Boyd Forever Lady 502

#+O C C Emblazon 854E  
O C C Dixie Erica 903E  
#\*O C C Juneau 807J  
#Koupals Enchantress 0132

CED	BEPD	WEPD	YEPD	MILK
+6	+1.1	+59	+97	+27
CW	MARB	RE	SM	SC
N/A	N/A	N/A	+54	N/A

## 244 Koupals D&K Tiffany 127

Birth Date: 01-08-2021 Cow \*20231311 Tattoo: 127

#\*Schiefelbein Effective 61  
Koupals B&B Effective 7015  
18900812 B&B Blkbd Progress 5036

\*BUBS Southern Charm AA31  
\*Koupals D&K Tiffany 95  
19584794 #\*KoupalsD&K Tiffany 626

#CAR Efficient 534  
+\*Frosty Answer 3979  
#\*Koupals B&B Titan 3013  
B&B Blkbd Progress 3104

\*Silveiras Conversion 8064  
\*Hickory Hill Erica 009  
#\*Vision Unanimous 1418  
B & B Tiffany 160

CED	BEPD	WEPD	YEPD	MILK
+8	+1.4	+68	+111	+26
CW	MARB	RE	SM	SC
N/A	N/A	N/A	+80	N/A

## 245 Koupals D&K Rica 110

Birth Date: 01-04-2021 Cow \*20233389 Tattoo: 110

Bar-E-L Natural Law 52Y  
\*PM Executive Decision 5'17  
19310189 PM Blossom 124'13

\*Koupal Kozi 418  
Koupal Rica 77  
18923981 Koupal Rica 1155

#+S A V Bismarck 5682  
Bar-E-L Magnolia 143K  
+HF Thunderbird 146Y  
Poplar Meadows Blossom 5'10

\*Koupal Kozi 22  
\*Koupal Ebonette 263  
+Duff Amigo 815  
Koupal Rica 8156

CED	BEPD	WEPD	YEPD	MILK
+7	+2.6	+56	+97	+16
CW	MARB	RE	SM	SC
N/A	N/A	N/A	+58	N/A

*Selling 30 commercial heifers.*

# Up and Coming Sires

## S Koupals B&B Junction 0124

Birth Date: 01-20-2020 Bull 19868538 Tattoo: 0124

#\*O C C Juneau 807J #+0 C C Emblazon 854E  
 \*Koupal Junction 037 O C C Dixie Erica 903E  
 16725286 \*Koupal Ebonette 734 #+S A V Initiative 4406  
 #Koupals Ebonette 545



\*Koupals B & B Fix It 6072 #\*Koupals B&B Fort Knox 2077  
 B&B Eona Erica 8136 #B&B Phyllis 2041  
 19268142 #B&B Eona Erica 204 +\*Limestone Real Mc Coy W831  
 #B&B Toni 0070

CEU	BEPD	WEPD	YEPD	MILK	
+11	-9	+68	+115	+28	
CW	MARB	RE	FAT	\$M	SC
+49	+45	+66	+034	+66	+236



Koupals B&B Junction 0124

## T Koupals B&B Blackout 0039

Birth Date: 01-06-2020 Bull +\*19901992 Tattoo: 0039

\*Jindra Acclaim #\*Jindra 3rd Dimension  
 #Jindra Blackbird Lassy 1111  
 18996457 +Jindra Judy J 1314 3150 #G T Shear Force  
 Hoff Judy S C 669 1314



#\*Koupals B&B Identity #\*Sitz Upward 307R  
 #\*B&B Blkbd Progress 3015 #B&B Erica 605  
 17722436 #\*B&B Blkbd Progress 0049 Koupals B&B Marathon 8031  
 #B&B Blkbd Progress 4051

CEU	BEPD	WEPD	YEPD	MILK	
+8	+1.2	+82	+153	+34	
CW	MARB	RE	FAT	\$M	SC
+80	+33	+1.02	+0	+63	+289



Koupals B&B Blackout 0039

## U Koupals B&B McCoy 0148

Birth Date: 02-01-2020 Bull \*19861448 Tattoo: 0148

#+S A V Providence 6922 #+S A V 004 Predominant 4438  
 +\*Limestone Real Mc Coy W831 S A V May 7238  
 16730852 +B C Mignonne's Lola 4151 O C C Legend 616L  
 Gibbet Hill Mignonne E37



#\*Koupals B&B Identity #\*Sitz Upward 307R  
 #B&B Blue Ribbon 206 #B&B Erica 605  
 17319551 B&B Toni 006 Koupals B&B Initiative 608  
 B&B Toni 508

CEU	BEPD	WEPD	YEPD	MILK	
+7	+2.6	+67	+115	+30	
CW	MARB	RE	FAT	\$M	SC
+40	+11	+40	+011	+52	+179



Koupals B&B McCoy 0148

## U Koupals B&B Progress 0017

Birth Date: 01-03-2020 Bull +\*19902018 Tattoo: 0017

\*Jindra Acclaim #\*Jindra 3rd Dimension  
 #Jindra Blackbird Lassy 1111  
 18996457 +Jindra Judy J 1314 3150 #G T Shear Force  
 Hoff Judy S C 669 1314



#\*Koupals B&B Identity #\*Sitz Upward 307R  
 #\*B&B Blkbd Progress 3015 #B&B Erica 605  
 17722436 #\*B&B Blkbd Progress 0049 Koupals B&B Marathon 8031  
 #B&B Blkbd Progress 4051

CEU	BEPD	WEPD	YEPD	MILK	
+11	+5	+71	+136	+34	
CW	MARB	RE	FAT	\$M	SC
+67	+46	+82	+029	+65	+279



Koupals B&B Progress 0017

# Up and Coming Sires

## W Sunrise Executive Law 507H

Birth Date: 02-01-2020 Bull 19940954 Tattoo: 507H

Bar-E-L Natural Law 52Y #+S A V Bismarck 5682  
 \*PM Executive Decision 5'17 Bar-E-L Magnolia 143K  
 19310189 PM Blossom 124'13 +HF Thunderbird 146Y  
 Poplar Meadows Blossom 5'10



HF Syndicate 213Z #\*Connealy Consensus 7229  
 HF Tibbie 27D HF Miss Blackcap 27R  
 CAA 1907060 HF Tibbie 162B #\*Vision Unanimous 1418  
 HF Tibbie 103T

CED	BEPD	WEPD	YEPD	MILK	
+7	+1.9	+63	+115	+23	
CW	MARB	RE	FAT	\$M	SC
+57	+22	+91	-.037	+56	+240



W Sunrise Executive Law 507H

## X RRR Deluxe R2569

Birth Date: 09-10-2019 Bull \*19643194 Tattoo: R2569

#\*V A R Discovery 2240 #\*A A R Ten X 7008 S A  
 \*Diablo Deluxe 1104 +\*Deer Valley Rita 0308  
 18741751 Diablo Erica Dianna 9034 #+\*G A R Prophet  
 +Diablo Erica Dianna 5010



+\*Baldrige Bronc #\*EF Commando 1366  
 RRR Elba E550 \*Baldrige Isabel Y69  
 18806413 Baldrige Elba C022 \*LD Emblazon 999  
 Baldrige Elba S98

CED	BEPD	WEPD	YEPD	MILK	
+16	-1.4	+85	+156	+19	
CW	MARB	RE	FAT	\$M	SC
+62	+1.03	+40	+0.026	+71	+294



RRR Deluxe R2569

## Y Tamme Valley Fundamental 034

Birth Date: 08-23-2020 Bull \*19900493 Tattoo: 034

#+\*Basin Payweight 1682 #+\*Basin Payweight 0065  
 +\*Deer Valley Growth Fund 21AR O Lass 7017  
 18827828 +\*Deer Valley Rita 36113 #\*Plattemere Weigh Up K360  
 +Deer Valley Rita 9457



#\*SITZ Logic Y46 #Sitz Dimension 8607  
 Myers Queen M265 #Sitz Forever Lady 612T  
 18540612 Myers Queen M230 #\*Hoover Dam  
 +Myers Precise Queen M224

CED	BEPD	WEPD	YEPD	MILK	
+9	+1.5	+85	+151	+44	
CW	MARB	RE	FAT	\$M	SC
+72	+51	+92	+0.007	+82	+291



Tamme Valley Fundamental 034

# Up and Coming Sires

## Z Brooks Just Right 0339

Birth Date: 03-08-2020 Bull 19885288 Tattoo: 0339

\*KG Justified 3023

17707279 KG Miss Magic 1443

#\*Connealy Consensus 7229  
#Etrine of Conanga 9876  
#\*Sitz Wisdom 481T  
KG Miss Magic 3528



#+\*KM Broken Bow 002

Clova Pride 648 BCBR

18578051 Clova Pride 4522 BCBR

#\*Summitcrest Complete 1P55  
#Summitcrest Princess OP12  
BA Ten X 0313  
#Clova Pride 881 BCBR

CED	BEPD	WEPD	YEPD	MILK	
+14	-1.7	+65	+120	+35	
CW	MARB	RE	FAT	SM	SC
+44	+1.05	+30	+064	+81	+270



Brooks Just Right 0339

## A Ginger Hill Macho Man 058

Birth Date: 09-01-2020 Bull 19937201 Tattoo: 058

Ginger Hill Slick Black 881

19319657 Ginger Hill Helen 251

Cole Creek Black Bore 572  
#Ginger Hill Dawn 270  
Ginger Hill Duke 808  
#Ginger Hill Helen 857

Ginger Hill Tequila 305

Ginger Hill Eva 734

19144539 Ginger Hill Eva 057

Cole Creek Tequila 131  
#Ginger Hill Dawn 082  
Ginger Hill Duke 808  
Ginger Hill Eva 386

CED	BEPD	WEPD	YEPD	MILK	
+4	+2.0	+53	+108	+29	
CW	MARB	RE	FAT	SM	SC
N/A	N/A	N/A	N/A	+47	N/A



Ginger Hill Macho Man 058





## Koupal Angus Influence Female Sale

Koupal Angus held our 2<sup>nd</sup> Annual Female Influence Sale on December 17<sup>th</sup>, 2021. We had several customers consign their females for sale and it was a huge success. We sold 650 commercial females and averaged right at \$2,000 per head! Exciting times are among us in the cattle industry and Angus females are in high demand. Our goal going forward is to offer nothing but the best on this sale every year. By having this sale, we feel we can bring together our customers looking for the same Angus gene pool and better their herds going forward.

To reach our goals going forward we will be asking for strict protocol to better the quality and genetics of this sale. To qualify for this sale the females offered must be AI bred with Koupal genetics and also cleaned up with Koupal Angus bulls. We also ask that the females all be ultra-sounded into short calving windows. To add value to your females we ask you sort cattle for disposition and quality and also cake break them with range

cubes. We want to emphasize that these females will be front end type therefore it will not be a sale where we offer anything less.

For those of you doing heifer projects, we ask you know the history behind the females you purchase. By buying replacement females and AI'ing them to a Koupal bull does NOT qualify you for this sale. We ask that you also run Koupal bulls for cleanup and use strict culling practices if you're purchasing females. Be in touch with anyone of us here at Koupal's and we can help direct you to some front-end replacement females available to purchase from our customers.

Koupal Angus has some excellent bulls that will work for heifers and young cows that will qualify you for this sale. Get in touch with anyone of us Koupals and we would be glad to point you in the right direction when choosing your genetics.





**KOUPAL ANGUS**  
40050 303 St.  
Dante, SD 57329

PSRT  
FIRST CLASS  
U.S. POSTAGE  
**PAID**  
St. Joseph, MO  
Permit #2017

# **KOUPAL ANGUS**



## **Annual Bull Sale**

Monday • 1:00 p.m. (CST)

# **February 14, 2022**

At the Ranch



**Koupals B & B Pathfinder 1048 – Lot 1**



**Koupals B & B Rainfall 1013 – Lot 29**



**Koupals D&K Knockout 125 – Lot 74**



**Koupals B & B Mainstay 1061 – Lot 155**



**Koupals B & B Territory 1159 – Lot 34**



**Koupals B & B Eyes Onyou 1076 – Lot 104**



**Koupals B & B Juneau 1083 – Lot 189**



**Koupals B & B Infinity 1066 – Lot 36**



**Koupals B & B Rainfall 1111 – Lot 126**



**Koupals D&A Blackout 018 – Lot 233**