KOUPAL ANGUS

43rd

Annual Bull Sale

Monday • 1:00 p.m. (CST)

February 10, 2020

Reg #17893917

KOUPALS B&B ATLAS 4061

Reg #17896885

KOUPALS KOZI 418

Reg #18996457

JINDRA BLACKOUT

Reg #18893744

KOUPALS B&B DETAIL 7070

Selling:

175 Yearling Bulls – 30 Aged Bulls

43rd Annual Bull Sale

KOUPAL ANGUS

Selling:
175 Yearling Bulls
30 Aged Bulls

Monday • **February 10, 2020** • 1:00 p.m. (CST)

at the ranch 3 miles south, 1/2 mile east of Dante or 5 miles east, 6 miles south and 1/2 mile east of Wagner, SD

AUCTIONEERS:

Seth Weishaar
(605) 892-2640
cell (605) 210-1124

Daniel Koupal
Home (605) 286-3038
cell (605) 491-1331

SALE DAY PHONES:
(605) 384-5315 • (605) 384-4477

HOME PHONE NUMBERS:
LaVern (605) 384-5315 • cell (605) 491-1768
Bud (605) 384-3481 • cell (605) 491-2102
Derek (605) 384-4429 • cell (605) 491-0244
Joe (605) 491-3202
Scott (605) 857-1294

LIVESTOCK PRESS REPRESENTATIVES:
Casey Jentz...American Angus Association ....(608) 234-1998
Randy Rasby.....*Livestock Plus*.....(308) 539-6195
Beau Ravellette ..... *Cattlemen's Invite*.....(605) 685-8155
Dennis Ginkens..... TSLN/FRE.....(406) 670-9839
Jason Hanson ....(402) 649-0500
Dustin Carter.....(712) 898-9972

SALE BOOKS AND SALE DAY ORDER: All bulls are listed according to sire groups. Sale order will be available sale day.

CHANGE OF FORMAT: As in the past, Koupal Angus will be using a large screen TV for the sale instead of running the bulls through the ring. The bulls will still be on display outside as usual, but instead of bringing them in, you will be able to view the bulls on a large screen TV set up for you in the ring. We feel this will better serve our customers and save stress on the bulls.

BUYERS UNABLE TO ATTEND THE SALE: Koupal Angus will be using DV Auction via the internet. If you have DSL (fast speed internet), you will be able to log on and watch the sale and bid. You will need to register a couple of days before the sale. Just go to **www.dvauction.com**. We recommend watching a different sale ahead of time. We think this will be especially nice if you have been here to look at the bulls ahead of time and are unable to make the sale. Koupals will still have a telephone for bidding for your convenience.

TRANSPORTATION: Upon request, we will provide transportation from the Sioux Falls airport for anyone flying in. Private planes may land at the Wagner Municipal airport. We will pick up, just call.

ACCOMMODATIONS: The following motels are located in the Wagner area for your convenience. The Northview Motel, Avon, SD (605) 491-3739, the Ft Randall Inn, Pickstown, SD (605) 487-7801 or the Lakeside Motel, Wagner, SD (605) 384-5464. When making reservations, tell them you are with the Koupal Angus bull sale and receive a 10% discount. There is also the Fort Randall Casino & Hotel, Pickstown, SD at (800) 362-6333. You may call Alice at (605) 384-5315 or Bernie at (605) 384-3481, and they will be happy to help you with your reservations.

TERMS AND CONDITIONS: Cattle will sell under the suggested Terms and Conditions of the American Angus Association (http://www.angus.org/Pub/suggested_sale_terms.pdf).

HERD HEALTH AND REGISTRATIONS: All bulls will have been inspected by our licensed vets at Northwest Vet located at Parkston and Wagner. All vaccinations that are required are given to the bulls along with a hoof rot shot. All bulls have been bled for Brucellosis and are BVD free. They will be semen tested, guaranteed breeders and all health papers will be ordered for all bulls to be shipped anywhere in the United States. All registrations and transfers of the bulls will be taken care of by the Koupals.

DELIVERY: Free delivery on all bulls selling for $3,000 or more within a 300 mile radius, after 300 miles at cost. When delivering bulls, we may deliver to a central location spot such as vet clinics, sale barns or ranch that has agreed to be a drop off point. We ask in advance for your cooperation.

BOARDING: Save $50 per head by taking the bull home sale day. We will start delivering shortly after March 1st. If you choose not to have them delivered, you will need to pick them up by April 1st. Please tell the girls clerking if you are leaving them or want them delivered. **All bulls left at the ranch do so at the buyer's risk. We suggest you buy mortality insurance if leaving the bull at Koupal Angus.**

RETAINING INTEREST: KOUPAL ANGUS IS RETAINING A ONE-THIRD REVENUE SHARING SEMEN INTEREST IN EVERY BULL SELLING IN THIS SALE UNLESS STATED OTHERWISE FROM THE BLOCK. FULL POSSESSION AND FULL SALVAGE SELLS ON ALL BULLS UNLESS INDICATED FROM BLOCK SALE DAY.

VOLUME DISCOUNT: The purchase of 5 or more bulls by a single buyer will earn a 5% discount.

INSURANCE: An Insurance Representative will be on hand to answer any questions you have on mortality and breeding injury insurance. Mortality and breeding insurance will be available sale day and two representatives will be on hand to explain and handle your needs.

GUARANTEE: We guarantee all bulls to be sound and fertile, but reserve the right to test any animal that is returned to the farm as a non-breeder for 90 days before making an adjustment. All bulls selling for $3,000 or more will be covered at 50% minus $1,500 (salvage price at sale) if they have a breeding injury during their first breeding season. In the event of an adjustment, a replacement of equal value or credit on the purchase of another animal will be made. Breeding season is defined as the 90-day period following the first turnout of the bull. Please notify us as soon as possible if an injury does occur and prior to the injured bull being sold. All bulls need to be diagnosed by a veterinarian and claims made before September 1st. This is not an insurance policy nor does it cover neglect or mismanagement. Credit will not be issued on bulls that are purchased on credit.

LIABILITY: All buyers attending the sale do so at their own risk. Koupal Angus assumes no liability for accidents or property loss that may occur.

PERFORMANCE DATA: Current EPDs are available on each lot in addition to birth weight, 205-day weight and 365-day adjusted weight. Fertility test, scrotal measurements and ultrasound carcass data are all included in the sale book.

HOSPITALITY: Donuts and coffee in the morning. A complimentary lunch will be served at 11 a.m.

For inclement weather or postponement, listen to WNAX 570 AM radio.

ANGUS MEDIA Visit the *Angus Journal* Web site, www.angus.org and view this sale book online. *References: American Angus Association®, AHIR®, AngusSource®, CAB®, Pathfinder®.* EPDs current as of Jan. 10, 2020. Updated EPDs can be viewed online at www.angus.org. The American Angus Association does not generate nor endorse $C numerical ranks (versus percentile rankings) until $C numerical ranks are officially released.

LaVern and Alice Koupal

Bud, Bernie and family

Our family would like to welcome you to the 43rd Annual Bull sale. What a year at the Koupal Ranch. We have had many adverse weather happenings. I can't say it has been the best year, but I can say that we are very blessed. Stay tuned as you look through the sale book this year. Along with family and cattle, you will see the very best part, our grandkids! We love them to pieces and try to be the best grandparents to them that we can be...now to the bulls

When you go through the sale book this year, you will see that our weaning weights are a little lighter. The mud, rain, snow, sleet and ice continue to have an impact on the weaning weights. We have done everything we can to make sure they have been taken care of but the lush grass this summer has resulted in a little lighter weaning weight. Our program is still to see which cows come to the top in ordinary conditions and breed back year after year. We also only select the top 50% of the bulls to be in the production sale. These bulls all have been bred, born and fed solely by us here at Koupal Angus. We also do not trim feet.

The videos will be up towards the end of January on DVAuction.com. I highly recommend you take a look and study the videos of the bulls. It is easier to evaluate a bull on the video rather than a picture. This is why we do not picture every bull for the sale book. We have a great selection from top to bottom. Remember everyone likes different things and different things work in each program, so we try to have a broad selection for everyone. The offering this year is solid and we have tried to use sires that have great maternal and performance traits so that we have a selection for you to choose from, purebred to commercial breeders.

We especially want to thank all the good people we have met in this business. Every day there is something different, whether it is the weather, the Angus business or our families. We are truly fortunate to be able to live our lives and bring our families together in the cattle industry. We work extremely hard to help you all succeed; this is definitely the highlight of our business. Please stop by to look the bulls over or give us a call if you have any questions. We are happy to show you around and visit over coffee and cookies.

Bud and family

To view the video of the bulls, please log on to koupalangus.com or dvauction.com.

COMMENTS FROM THE SALE MANAGER:

Koupal Angus –43rd Annual Sale, Over 200 Bulls Sell!

The Koupal Angus operation is legendary. For nearly one-half a century, this 5th generation Angus family has been a remarkable contributor to the betterment of the Angus breed for both commercial and purebred breeders.

This year's sale will offer over 200 bulls with superior performance and powerful individuals, generation after generation of the best Koupal breeding. The Koupal family, LaVern, Alice, Bud and now Bud's children are a down-to-earth, practical family where the concern for their customers is first and foremost.

As I travel across America, I am always impressed with the many happy Koupal customers I encounter. Believe me, Koupal cattle are profitable and work for their new owners.

I recently had the opportunity to see the bulls, and believe me, I was really impressed with their overall goodness. You won't be disappointed. Over 200 bulls, the finest to be found anywhere, with that unquestioned Koupal guarantee.

I am looking forward to seeing my many Angus friends on sale day!

Sincerely,

Tom Burke
(816) 853-2697

Kurt Schaff
(816) 520-6447

Jeremy Haag
(816) 516-1309

Jindra Blackout

A Jindra Blackout (AMF-CAF-D2F-DDF-M1F-NHF-OHF-OSF)

Birth Date: 2-21-2017 *Bull *18996457* *Tattoo: 1037*

Jindra Acclaim [RDF] *17972810
- *Jindra 3rd Dimension
- +Jindra Blackbird Lassy 1111

Jindra Judy J 1314 3150 +18459621
- #GT Shear Force
- Hoff Judy SC 669 1314

#*Jindra Double Vision
Jindras Sapphire J 417
#*Connealy Impression
Jindras Enchantress J 102
#*N Bar Prime Time D806
#GT Siskin 106
SVF Bandolier
Hoff Miss Max SC 132

CW	MARB	RE	FAT
+70	+.40	+.78	-.021

CED	BEPD	WEPD	YEPD	MILK
+7	+1.4	+62	+124	+35

- Good disposition, wide based, impeccable feet.
- Very structurally sound.
- Owned with Poss Angus and Alta Genetics.

Jindra Judy J 1314 3150 - Dam of Blackout.

We wanted to be able to get the sale book into your hands early, so the updated Carcass EPDs will be available Sale Day, or you can go online after you receive this sale book and get them off the Association EPD look up. Or if you have questions, please give one of us a call. We will be glad to help.

1 Koupals B&B Black Out 9123

Birth Date: 1-29-2019 | *Bull *19553720* | *Tattoo: 9123*

Jindra Blackout *18996457
*Jindra Acclaim [RDF]
+Jindra Judy J 1314 3150

B&B Queen Isabel 4056 #*17905204
*Koupals B&B Dante 2069
#B&B Queen Isabel 2053 [RDF]

*Jindra 3rd Dimension
+Jindra Blackbird Lassy 1111
#GT Shear Force
Hoff Judy SC 669 1314

#*Koupals B&B Identity
B&B Toni 6046
WK Contender
B&B Zara 0045

CW	ADJ IMF
+70	3.58
MARB	**ADJ REA**
+.67	14.4
RE	**ADJ RBFAT**
+.85	.39
FAT	**ADJ RUFAT**
+.027	.34

CED	BEPD	BW	WEPD	205-WT	YEPD	365-WT	ADG	MILK
+6	+2.7	78	+76	746	+144	1480	4.59	+35

Dams Prod Record	ADJ. SC
4-108	40.02

- Very complete out of a very productive cow. This bull has all the tools to be a very good breeding bull with a well-balanced set of numbers that go along with his excellent phenotype.
- Dam's production 4/95 BR, 4/108 WR, 4/110 YR.
- Number 4 yearling weight bull in B & B herd.

Koupals B&B Black Out 9123 - Lot 1

2 Koupals B&B Blackout 904

Birth Date: 1-1-2019 | *Bull *19549080* | *Tattoo: 904*

Jindra Blackout *18996457
*Jindra Acclaim [RDF]
+Jindra Judy J 1314 3150

B&B Phyllis 2041 #17319550
DD Headline 806
B&B Zara 9032

*Jindra 3rd Dimension
+Jindra Blackbird Lassy 1111
#GT Shear Force
Hoff Judy SC 669 1314

#Connealy Front Page 0228
#+DD Molly 619 Newsline
#HARB Pendleton 765 JH
B&B Zara 3020

CW	ADJ IMF
+36	2.24
MARB	**ADJ REA**
+.41	11.9
RE	**ADJ RBFAT**
+.46	.23
FAT	**ADJ RUFAT**
+.027	.27

CED	BEPD	BW	WEPD	205-WT	YEPD	365-WT	ADG	MILK
+8	-1.4	76	+47	644	+83	1249	3.78	+31

Dams Prod Record	ADJ. SC
6-103	36.10

- Maternal brother to Koupals B & B Fix It, top seller in 2017 sale to Green Mt Angus. Very structurally sound.
- Dam has an excellent udder and easy fleshing. 6/98 BR, 6/103 WR, 6/101 YR.

Koupals B&B Blackout 904 - Lot 2

B&B Phyllis 2041 - Dam of Lot 2.

3 Koupals B&B Blackout 9058

Birth Date: 1-14-2019 | *Bull +*19560975* | *Tattoo: 9058*

Jindra Blackout *18996457
*Jindra Acclaim [RDF]
+Jindra Judy J 1314 3150

B&B Lassie 3049 17629035
Koupal Amigo 0272F
B&B Lassie 0082

*Jindra 3rd Dimension
+Jindra Blackbird Lassy 1111
#GT Shear Force
Hoff Judy SC 669 1314

+Duff Amigo 815
Koupals Enchantress 5201
*Koupals B&B EXTRA 7080
B&B Lassie 7041

CW	ADJ IMF
+57	2.41
MARB	**ADJ REA**
+.19	14.9
RE	**ADJ RBFAT**
+.73	.23
FAT	**ADJ RUFAT**
-.033	.23

CED	BEPD	BW	WEPD	205-WT	YEPD	365-WT	ADG	MILK
+1	+3.4	79	+71	654	+122	1345	4.75	+31

Dams Prod Record	ADJ. SC
4-106	37.01

- Maternal brother to Koupals B & B Detail, the high performance bull that sold to Krebs Ranch in 2018 sale.
- 4/100 BR, 4/106 WR, 3/106 YR.

Koupals B&B Blackout 9058 - Lot 3

B&B Lassie 3049 - Dam of Lot 3.

Koupals B&B Blackout 9080 - Lot 4

B&B Zara 4038 - Dam of Lot 4.

4 Koupals B&B Blackout 9080 (AMF-CAF-D2F-DDF-M1F-NHF-OHF-OSF-RDF)

Birth Date: 1-18-2019 | *Bull 19550331* | *Tattoo: 9080*

Jindra Blackout *18996457
- *Jindra Acclaim [RDF]
- +Jindra Judy J 1314 3150

B&B Zara 4038 17893191
- *Koupals B&B Extra 0011
- #B&B Zara 1080

*Jindra 3rd Dimension
+Jindra Blackbird Lassy 1111
#GT Shear Force
Hoff Judy SC 669 1314

*Koupals B&B EXTRA 7080
#B&B Blkbd Progress 5030
Koupals B&B Marathon 8031
#B&B Zara 4069

CW	ADJ IMF
+67	2.50
MARB	ADJ REA
+.57	14.0
RE	ADJ RBFAT
+.93	.23
FAT	ADJ RUFAT
-.038	.25

CED	BEPD	BW	WEPD	205-WT	YEPD	365-WT	ADG	MILK
+0	+3.8	77	+74	697	+138	1431	4.59	+30

Dams Prod Record	ADJ. SC
4-102	39.67

- Out of one of my favorite cows. She is moderate with a perfect udder. Her daughter is the dam of Lot 22. Her maternal sister is dam to Lot 124.
- 4/100 BR, 4/102 WR, 4/105 YR.

B&B Blue Ribbon 206 - Dam of Lot 5.

5 Koupals B&B Blackout 9086

Birth Date: 1-20-2019 | *Bull *19550334* | *Tattoo: 9086*

Jindra Blackout *18996457
- *Jindra Acclaim [RDF]
- +Jindra Judy J 1314 3150

B&B Blue Ribbon 206 #17319551
- #*Koupals B&B Identity
- B&B Toni 006

*Jindra 3rd Dimension
+Jindra Blackbird Lassy 1111
#GT Shear Force
Hoff Judy SC 669 1314

#Sitz Upward 307R
#B&B Erica 605
Koupals B&B Initiative 608
B&B Toni 508

CW	ADJ IMF
+56	2.43
MARB	ADJ REA
+.31	14.9
RE	ADJ RBFAT
+.91	.22
FAT	ADJ RUFAT
-.012	.23

CED	BEPD	BW	WEPD	205-WT	YEPD	365-WT	ADG	MILK
+3	+2.2	79	+66	701	+118	1306	3.78	+32

Dams Prod Record	ADJ. SC
6-105	36.70

- Maternal brother to Koupals B & B Atlas 7131, the reference sire who has moderate birth with excellent growth.
- 6/100 BR, 6/105 WR, 6/105 YR.

6 Koupals B&B Blackout 9091

Birth Date: 1-20-2019 | *Bull 19550336* | *Tattoo: 9091*

Jindra Blackout *18996457
- *Jindra Acclaim [RDF]
- +Jindra Judy J 1314 3150

B&B Blackcap 0068 16728384
- Koupals B&B Marathon 8031
- B&B Blackcap 8104

*Jindra 3rd Dimension
+Jindra Blackbird Lassy 1111
#GT Shear Force
Hoff Judy SC 669 1314

#BC Marathon 7022
#Clifton Pride 1019 7159 036
+SAV 5175 Bando 4597
#B&B Blackcap 3048

CW	ADJ IMF
I+37	2.68
MARB	ADJ REA
I+.30	12.3
RE	ADJ RBFAT
I+.46	.24
FAT	ADJ RUFAT
I+.004	.23

CED	BEPD	BW	WEPD	205-WT	YEPD	365-WT	ADG	MILK
+4	+2.3	83	+47	610	+87	1186	3.60	+29

Dams Prod Record	ADJ. SC
8-100	33.72

- Maternal brother to Titan and Metallic. The dam of this bull had two quarters ruined by mastitis a couple of years ago. Dam is very productive. This bull is moderate and full of meat!
- 8/97 BR, 8/100 WR, 7/100 WR.

7 Koupals B&B Blackout 9099

Birth Date: 1-23-2019 | *Bull 19553709* | *Tattoo: 9099*

Jindra Blackout *18996457
- *Jindra Acclaim [RDF]
- +Jindra Judy J 1314 3150

B&B Donna 5086 +18318992
- #+Leachman Right Time
- +Coleman Donna 0296

*Jindra 3rd Dimension
+Jindra Blackbird Lassy 1111
#GT Shear Force
Hoff Judy SC 669 1314

#*N Bar Emulation EXT
Leachman Erica 0025
#*OCC Juneau 807J
+Coleman Donna 732

CW	ADJ IMF
+54	2.69
MARB	ADJ REA
+.43	13.6
RE	ADJ RBFAT
+.89	.24
FAT	ADJ RUFAT
-.001	.30

CED	BEPD	BW	WEPD	205-WT	YEPD	365-WT	ADG	MILK
+10	+.8	80	+54	661	+106	1391	4.56	+34

Dams Prod Record	ADJ. SC
3-98	38.49

- The maternal side of this bull's pedigree is about as maternal as they come. Dam is easy fleshing with a neat udder.

8 Koupals B&B Black Out 9102

Birth Date: 1-24-2019 | *Bull 19553735* | *Tattoo: 9102*

Jindra Blackout *18996457
- *Jindra Acclaim [RDF]
- +Jindra Judy J 1314 3150
  - *Jindra 3rd Dimension
  - +Jindra Blackbird Lassy 1111
  - #GT Shear Force
  - Hoff Judy SC 669 1314

B&B Zara 9020 #16419329
- +Koupals B&B Balance 7022
- B&B Zara 2037
  - Koupals B&B Balancer 4017
  - B&B Dora 3090
  - +*BSS Limited Design
  - Beefland Zara 303

CW	ADJ IMF
I+58	2.92
MARB	**ADJ REA**
I+.45	14.6
RE	**ADJ RBFAT**
I+.40	.36
FAT	**ADJ RUFAT**
I+.020	.36

CED	BEPD	BW	WEPD	205-WT	YEPD	365-WT	ADG	MILK
I+6	I+2.1	65	I+50	653	I+93	1419	4.79	I+28

• This bull is big middled and thick.

Dams Prod Record	ADJ. SC
7-103	37.93

9 Koupals B&B Black Out 9120 (AMF-CAF-D2F-DDF-M1F-NHF-OHF-OSF-RDF)

Birth Date: 1-28-2019 | *Bull 19553721* | *Tattoo: 9120*

Jindra Blackout *18996457
- *Jindra Acclaim [RDF]
- +Jindra Judy J 1314 3150
  - *Jindra 3rd Dimension
  - +Jindra Blackbird Lassy 1111
  - #GT Shear Force
  - Hoff Judy SC 669 1314

ANGUS GS

B&B Blkbd Progress 2012 #17319687
- +*Limestone Real Mc Coy W831
- #B&B Blkbd Progress 0028
  - #+SAV Providence 6922
  - +BC Mignonne's Lola 4151
  - #Sitz Upward 307R
  - B&B Prospector Pride 9012

CW	ADJ IMF
+64	3.82
MARB	**ADJ REA**
+.61	14.0
RE	**ADJ RBFAT**
+.46	.38
FAT	**ADJ RUFAT**
+.017	.36

CED	BEPD	BW	WEPD	205-WT	YEPD	365-WT	ADG	MILK
+4	+2.9	82	+78	660	+135	1265	3.78	+35

• Dam is very nice uddered with a lot of capacity. Dam's production 6/102 BR, 6/103 WR, 5/103 YR.

Dams Prod Record	ADJ. SC
6-103	35.46

10 Koupals B&B Black Out 9148

Birth Date: 2-6-2019 | *Bull 19553736* | *Tattoo: 9148*

Jindra Blackout *18996457
- *Jindra Acclaim [RDF]
- +Jindra Judy J 1314 3150
  - *Jindra 3rd Dimension
  - +Jindra Blackbird Lassy 1111
  - #GT Shear Force
  - Hoff Judy SC 669 1314

B&B Prospector Pride 1038 17032653
- Limestone Darkhorse U322
- +B&B Prospector Pride 6017
  - #BC 7022 Raven 7965
  - PAF Tridge 5768
  - #+Wulffs Ext 6106
  - B&B Prospector Pride 2019

CW	ADJ IMF
I+43	2.38
MARB	**ADJ REA**
I+.32	12.9
RE	**ADJ RBFAT**
I+.44	.23
FAT	**ADJ RUFAT**
I+0	.29

CED	BEPD	BW	WEPD	205-WT	YEPD	365-WT	ADG	MILK
+6	+1.7	80	+47	610	+101	1215	N/A	+28

• Dam is moderate framed, easy fleshing.

Dams Prod Record	ADJ. SC
7-96	40.25

11 J&S Blackout 9142

Birth Date: 2-7-2019 | *Bull 19439362* | *Tattoo: 9142*

Jindra Blackout *18996457
- *Jindra Acclaim [RDF]
- +Jindra Judy J 1314 3150
  - *Jindra 3rd Dimension
  - +Jindra Blackbird Lassy 1111
  - #GT Shear Force
  - Hoff Judy SC 669 1314

ANGUS GS

B&B Gammer 4082 #17894131
- Koupals B&B Frontman 1010
- #B&B Gammer 2121
  - #*Kesslers Frontman R001
  - B&B Blkbd Progress 9094
  - #*Koupals B&B Identity
  - #B&B Gammer 8087

CW	ADJ IMF
+65	2.76
MARB	**ADJ REA**
+.57	13.0
RE	**ADJ RBFAT**
+.77	.23
FAT	**ADJ RUFAT**
-.023	.23

CED	BEPD	BW	WEPD	205-WT	YEPD	365-WT	ADG	MILK
+4	+2.7	86	+73	627	+137	1240	3.42	+27

• This is a February calf that has seen absolutely no creep at all! His mother is a no-miss cow with a great udder. He's got plenty of grow and will still make females. Dam is very productive, sold a top selling bull in 2017 sale.

Dams Prod Record	ADJ. SC
3-108	37.31

12 Koupals B&B Blackout 9144 (OHP)

Birth Date: 2-2-2019 | *Bull 19553718* | *Tattoo: 9144*

Jindra Blackout *18996457
- *Jindra Acclaim [RDF]
- +Jindra Judy J 1314 3150
  - *Jindra 3rd Dimension
  - +Jindra Blackbird Lassy 1111
  - #GT Shear Force
  - Hoff Judy SC 669 1314

B&B Zara 4044 17893200
- #*Koupals B&B Identity
- B&B Zara 0058
  - #Sitz Upward 307R
  - #B&B Erica 605
  - #21AR Roundup 7005
  - B&B Zara 4062

CW	ADJ IMF
I+50	2.35
MARB	**ADJ REA**
I+.40	13.2
RE	**ADJ RBFAT**
I+.54	.26
FAT	**ADJ RUFAT**
I+.010	.30

CED	BEPD	BW	WEPD	205-WT	YEPD	365-WT	ADG	MILK
+6	+1.3	80	+52	622	+101	1198	3.60	+30

• Cow is large framed.

Dams Prod Record	ADJ. SC
4-97	36.15

13 Koupals B&B Black Out 9155 (OHP)

Birth Date: 2-13-2019 | *Bull 19553722* | *Tattoo: 9155*

Jindra Blackout *18996457
- *Jindra Acclaim [RDF]
- +Jindra Judy J 1314 3150
  - *Jindra 3rd Dimension
  - +Jindra Blackbird Lassy 1111
  - #GT Shear Force
  - Hoff Judy SC 669 1314

B&B Toni 4063 #17893133
- Koupals B&B Extra 2014
- B&B Toni 7034
  - *Koupals B&B Extra 0011
  - B&B Prospector Pride 8065
  - #+Woodhill Foresight
  - B&B Toni 4024

CW	ADJ IMF
I+50	2.61
MARB	**ADJ REA**
I+.30	13.7
RE	**ADJ RBFAT**
I+.63	.30
FAT	**ADJ RUFAT**
I+.004	.30

CED	BEPD	BW	WEPD	205-WT	YEPD	365-WT	ADG	MILK
+3	+2.1	80	+51	595	+99	N/A	N/A	+30

• Dam's production 4/100 BR, 4/101 WR, 3/102 YR.

Dams Prod Record	ADJ. SC
4-101	N/A

13A Koupals D&K Blackout 9108

Birth Date: 1-29-2019 | *Bull *19560988* | *Tattoo: 9108*

Jindra Blackout *18996457
- *Jindra Acclaim [RDF]
- +Jindra Judy J 1314 3150
  - *Jindra 3rd Dimension
  - +Jindra Blackbird Lassy 1111
  - #GT Shear Force
  - Hoff Judy SC 669 1314

Koupals D&K Zara 544 18325438
- *Koupal MVP 0200
- #Koupal SH Zara 671
  - Koupal Brulee 698
  - Koupals Wintress 5305
  - #*OCC Juneau 807J
  - #Sleepy Hollow Zara 989

CW	ADJ IMF
I+43	1.97
MARB	**ADJ REA**
I+.15	13.9
RE	**ADJ RBFAT**
I+.46	.28
FAT	**ADJ RUFAT**
I+0	.34

CED	BEPD	BW	WEPD	205-WT	YEPD	365-WT	ADG	MILK
I+6	I+1.2	86	I+62	666	I+113	1285	3.87	I+29

• A really thick bull out of a nice, moderate cow.

Dams Prod Record	ADJ. SC
2-106	37.65

14 Koupals B&B Black Out 9158

Birth Date: 2-14-2019 | *Bull 19553734* | *Tattoo: 9158*

Jindra Blackout *18996457
- *Jindra Acclaim [RDF]
- +Jindra Judy J 1314 3150
  - *Jindra 3rd Dimension
  - +Jindra Blackbird Lassy 1111
  - #GT Shear Force
  - Hoff Judy SC 669 1314

B&B Blkbd Progress 1026 17030375
- Koupals B&B Colossal 9052
- B&B Blkbd Progress 7145
  - #*GAR Predestined
  - #B&B Zara 4010
  - +SAV 5175 Bando 4597
  - +B&B Blkbd Progress 2092

CW	ADJ IMF
I+47	3.63
MARB	**ADJ REA**
I+.61	14.5
RE	**ADJ RBFAT**
I+.58	.31
FAT	**ADJ RUFAT**
I-.003	.20

CED	BEPD	BW	WEPD	205-WT	YEPD	365-WT	ADG	MILK
+6	+1.9	85	+48	646	+93	N/A	N/A	+30

• Very attractive cow with great udder.

Dams Prod Record	ADJ. SC
7-97	N/A

15 Koupals B&B Black Out 9159 (OHP)

Birth Date: 2-9-2019 | *Bull 19553725* | *Tattoo: 9159*

Jindra Blackout *18996457
- *Jindra Acclaim [RDF]
- +Jindra Judy J 1314 3150

B&B Lass 4010 17893193
- *Koupals B&B Dante 2069
- #B&B Lass 5061

*Jindra 3rd Dimension
+Jindra Blackbird Lassy 1111
#GT Shear Force
Hoff Judy SC 669 1314

#*Koupals B&B Identity
B&B Toni 6046
#+*GAR Grid Maker
B&B Lass 8047

CW	ADJ IMF
I+50	3.22
MARB	**ADJ REA**
I+.52	14.2
RE	**ADJ RBFAT**
I+.65	.30
FAT	**ADJ RUFAT**
I+.016	.38

CED	BEPD	BW	WEPD	205-WT	YEPD	365-WT	ADG	MILK
+8	+1.1	74	+49	587	+99	1278	4.75	+30

Dams Prod Record	ADJ. SC
3-98	36.37

- Dam is nice uddered, very productive.
- 3/97 BR, 3/98 WR, 3/103 YR.

16 Koupals B&B Black Out 9166 (OHP)

Birth Date: 2-18-2019 | *Bull 19553724* | *Tattoo: 9166*

Jindra Blackout *18996457
- *Jindra Acclaim [RDF]
- +Jindra Judy J 1314 3150

B&B Blue Ribbon 4052 17905196
- Koupals B&B Extra 2014
- B&B Blue Ribbon 2098

*Jindra 3rd Dimension
+Jindra Blackbird Lassy 1111
#GT Shear Force
Hoff Judy SC 669 1314

*Koupals B&B Extra 0011
B&B Prospector Pride 8065
Koupals B&B Diplomat
B&B Toni 7076

CW	ADJ IMF
I+53	N/A
MARB	**ADJ REA**
I+.36	N/A
RE	**ADJ RBFAT**
I+.70	N/A
FAT	**ADJ RUFAT**
I-.004	N/A

CED	BEPD	BW	WEPD	205-WT	YEPD	365-WT	ADG	MILK
+3	+2.4	80	+61	661	+115	N/A	N/A	+27

Dams Prod Record	ADJ. SC
4-96	N/A

- Younger calf that is out of nice uddered cow. Dam's production 4/99 BR.

17 Koupals B&B Blackout 9124

Birth Date: 1-29-2019 | *Bull 19562994* | *Tattoo: 9124*

Jindra Blackout *18996457
- *Jindra Acclaim [RDF]
- +Jindra Judy J 1314 3150

B&B Gammer 7062 18895294
- +*Koupals B&B Nikon 5035
- B&B Gammer 3038

*Jindra 3rd Dimension
+Jindra Blackbird Lassy 1111
#GT Shear Force
Hoff Judy SC 669 1314

#*SAV Harvestor 0338
#B&B Erica 605
Koupals B&B Frontman 1010
B&B Gammer 106

CW	ADJ IMF
I+53	N/A
MARB	**ADJ REA**
I+.56	N/A
RE	**ADJ RBFAT**
I+.63	N/A
FAT	**ADJ RUFAT**
I+.009	N/A

CED	BEPD	BW	WEPD	205-WT	YEPD	365-WT	ADG	MILK
I+6	I+1.4	N/A	I+58	N/A	I+103	N/A	N/A	I+31

Dams Prod Record	ADJ. SC
N/A-N/A	N/A

- Out of a first calf heifer. Dam has a neat udder.

18 Koupals B&B 18 MILLION 9137

Birth Date: 1-30-2019 | *Bull 19598346* | *Tattoo: 9137B*

Whitestone 18-Million *18000000
- *Jindra Acclaim [RDF]
- Whitestone Everelda 5109

Whitestone Wendy 5138 18154738
- #*SAV Platinum 0010
- Whitestone Wendy C096

*Jindra 3rd Dimension
+Jindra Blackbird Lassy 1111
#*Connealy Black Granite [RDF]
Whitestone Everelda C059

#SAV Pioneer 7301
#SAV Greystone Jannet 5345
#*SAV Final Answer 0035 [RDF]
Whitestone LG Lady 1126

CW	ADJ IMF
I+56	N/A
MARB	**ADJ REA**
I+.31	N/A
RE	**ADJ RBFAT**
I+.57	N/A
FAT	**ADJ RUFAT**
I+.029	N/A

CED	BEPD	BW	WEPD	205-WT	YEPD	365-WT	ADG	MILK
+5	+1.7	81	+73	660	+130	N/A	N/A	+29

Dams Prod Record	ADJ. SC
3-98	N/A

- Dam has a nice udder, a little larger framed.

THE FIVE L'S OF A PROFITABLE COW HERD

Live Calves. Having a live calf on the ground is the number one starting point for any profit for the cattle man. We have all seen cows that are too big or too small, but we have never seen a cow that is too fertile. Fertility is not negotiable. It is one trait you can't get too much of. Cows that don't breed back can't produce a calf.

Low Maintenance should also be high on the list. An animal that is easy fleshing, moderate framed, and thrifty will keep more money in your bank account. Most cattlemen will agree that the cost of feed dips into the profit more than anything else.

Lovely Udders with small and well-spaced teats, adequate milk and strong support are necessary for a trouble-free experience for a newborn calf. A newborn's first drink of colostrum is the most important drink that calf will have. An udder that is full of mud from hanging too low or has balloon teats will discourage them from nursing. Choosing the right herd sire for replacements females is very important.

Longevity is a must. Mother cows must continue doing everything right year after year. A cattleman cannot afford to turn his mother cows over every 3 or 4 years. That old cow that has raised a calf for 10 years even though it isn't the heaviest weaning is more profitable than the cow that raises a heavier calf but doesn't breed back on time or comes up empty and has to be replaced every two years. His factory is not efficient.

Limit Inconsistency. By stacking generations of the same kind of balanced and predictable genetics, you have a pretty good idea what that cow will produce. The present EPD system which is a valuable tool when used with other information doesn't have the ability to create cattle that are uniform and consistent phenotypically. Cattle with the same EPDs can look very diverse in conformation, type and structure.

Koupals B&B Detail 7070

B Koupals B&B Detail 7070 (OHF)

Birth Date: 1-12-2017 | *Bull *18893744* | *Tattoo: 7070*

Koupals B&B On Course 5068 18255146	#+*SAV Resource 1441 [RDF]
	B&B Pure Pride 2029
B&B Lassie 3049 17629035	Koupal Amigo 0272F
	B&B Lassie 0082

+Rito 707 of Ideal 3407 7075
*SAV Blackcap May 4136
#*Koupals B&B Identity
B&B Prospector Pride 004
+Duff Amigo 815
Koupals Enchantress 5201
*Koupals B&B EXTRA 7080
B&B Lassie 7041

CW	MARB	RE	FAT
+68	+.12	+1.02	-.027

CED	BEPD	WEPD	YEPD	MILK
-3	+5.0	+84	+140	+17

- Top seller in 2018 sale. Bred 13 heifers to him, all came unassisted. Extra length and growth. Dam has an excellent udder. Very productive. His maternal brother sells as Lot 3.

B&B Lassie 3049 - Dam of B&B Detail.

19 Koupals B&B Detail 903 (OHP)

Birth Date: 1-1-2019 | *Bull 19549079* | *Tattoo: 903*

Koupals B&B Detail 7070 *18893744	Koupals B&B On Course 5068
	B&B Lassie 3049
B&B Lass 7065 18895284	#*MAR Innovation 251
	B&B Lass 8062

#+*SAV Resource 1441 [RDF]
B&B Pure Pride 2029
Koupal Amigo 0272F
B&B Lassie 0082
#*Connealy Impression
#*MAR Final Kahuna 856
#SAV Net Worth 4200
B&B Lass 4061

CW	ADJ IMF	MARB	ADJ REA	RE	ADJ RBFAT	FAT	ADJ RUFAT
I+49	3.79	I+.33	13.4	I+.75	.20	I-.015	.22

CED	BEPD	BW	WEPD	205-WT	YEPD	365-WT	ADG	MILK
-1	+4.2	75	+69	660	+123	1394	4.59	+22

- Out of a first calf heifer. Very correct, moderate.

Dams Prod Record	ADJ. SC
1-103	39.12

B&B Ericabar 2023 - Dam of Lot 20.

20 Koupals B&B Detail 908

Birth Date: 1-3-2019 | *Bull 19549081* | *Tattoo: 908*

Koupals B&B Detail 7070 *18893744
- Koupals B&B On Course 5068
- B&B Lassie 3049
  - #+*SAV Resource 1441 [RDF]
  - B&B Pure Pride 2029
  - Koupal Amigo 0272F
  - B&B Lassie 0082

B&B Ericabar 2023 17319502
- *Koupals B&B Extra 0011
- B&B Jill 8045
  - *Koupals B&B EXTRA 7080
  - #B&B Blkbd Progress 5030
  - #+BT Right Time 24J
  - #B&B Jill 4050

CW	ADJ IMF
+70	2.32
MARB	ADJ REA
+.28	15.8
RE	ADJ RBFAT
+1.00	.35
FAT	ADJ RUFAT
-.006	.39

CED	BEPD	BW	WEPD	205-WT	YEPD	365-WT	ADG	MILK
-9	+6.5	101	+102	810	+168	1540	5.46	+15

Dams Prod Record	ADJ. SC
6-104	38.16

- Large framed cow bull. Performance! The No. 1 Weaning and Yearling Weight bull in the B & B herd! Top gaining bull.

B&B Pride 6067 - Dam of Lot 21.

21 Koupals J&S Detail 920

Birth Date: 1-9-2019 | *Bull 19439353* | *Tattoo: 920*

Koupals B&B Detail 7070 *18893744
- Koupals B&B On Course 5068
- B&B Lassie 3049
  - #+*SAV Resource 1441 [RDF]
  - B&B Pure Pride 2029
  - Koupal Amigo 0272F
  - B&B Lassie 0082

B&B Pride 6067 18645398
- *McConnell Altitude 3114 [RDF]
- B&B Pride 405
  - *Connealy Comrade 1385 [RDF]
  - #+*MA Beauty 0156
  - Koupals B&B Supremacy 2019
  - B&B Pure Pride 2131

CW	ADJ IMF
+52	2.67
MARB	ADJ REA
+.40	12.9
RE	ADJ RBFAT
+.86	.22
FAT	ADJ RUFAT
-.017	.26

CED	BEPD	BW	WEPD	205-WT	YEPD	365-WT	ADG	MILK
-3	+3.6	84	+70	644	+113	1300	4.50	+20

Dams Prod Record	ADJ. SC
2-105	36.38

- Here is a calf that has the muscle expression and length. He is out of a beautiful cow that has her first heifer retained in herd. Phenotypically standing in the top of her class. Udders and feet are not an issue in this pedigree. Longevity is what it's all about and these types of cattle will last in the real world having proven it time and time again. Never seen creep feed. Cow is moderate and easy fleshing.

Koupals B&B Detail 9012 - Lot 22

B&B Zara 6078 - Dam of Lot 22.

22 Koupals B&B Detail 9012 (OHF)

Birth Date: 1-5-2019 | *Bull 19549083* | *Tattoo: 9012*

Koupals B&B Detail 7070 *18893744
- Koupals B&B On Course 5068
- B&B Lassie 3049
  - #+*SAV Resource 1441 [RDF]
  - B&B Pure Pride 2029
  - Koupal Amigo 0272F
  - B&B Lassie 0082

B&B Zara 6078 18582399
- *S Titlest 1145
- B&B Zara 4038
  - #*RA Lincoln W144
  - #S Cora 572
  - *Koupals B&B Extra 0011
  - #B&B Zara 1080

CW	ADJ IMF
+53	2.92
MARB	ADJ REA
+.10	14.1
RE	ADJ RBFAT
+.89	.26
FAT	ADJ RUFAT
-.010	.34

CED	BEPD	BW	WEPD	205-WT	YEPD	365-WT	ADG	MILK
-2	+3.5	75	+80	762	+130	1431	4.18	+27

Dams Prod Record	ADJ. SC
2-109	39.75

- Herd bull prospect! Out of a front pasture type of cow. Calf has been a favorite since birth.
- Dam's production 2/98 BE, 2/109 WR, 2/105 YR.

23 Koupals B&B Detail 9016

Birth Date: 1-5-2019 | *Bull 19549085* | *Tattoo: 9016*

Koupals B&B Detail 7070 *18893744
- Koupals B&B On Course 5068
- B&B Lassie 3049

B&B Amanda 8060 #16144104
- #+TC Grid Topper 355
- B&B Amanda 4044

#+*SAV Resource 1441 [RDF]
B&B Pure Pride 2029
Koupal Amigo 0272F
B&B Lassie 0082

#+*GAR Grid Maker
#TC Pride 8067
#SAV 8180 Traveler 004 [RDF]
Buethe Amanda 128

CW	ADJ IMF
I+52	2.31
MARB	**ADJ REA**
I+.19	13.1
RE	**ADJ RBFAT**
I+.79	.18
FAT	**ADJ RUFAT**
I-.040	.13

CED	BEPD	BW	WEPD	205-WT	YEPD	365-WT	ADG	MILK
-1	+4.8	87	+69	748	+116	1374	3.91	+22

Dams Prod Record	ADJ. SC
10-107	38.44

- No. 6 weaning weight bull in the B & B herd. This cow always has a high performing son. Still going at 12 years of age!

Koupals B&B Pure Pride 5099 - Dam of Lot 24.

24 Koupals B&B Detail 9018

Birth Date: 1-6-2019 | *Bull 19549086* | *Tattoo: 9018*

Koupals B&B Detail 7070 *18893744
- Koupals B&B On Course 5068
- B&B Lassie 3049

ANGUS GS Powered by Angus GenoMax

Koupals B&B Pure Pride 5099 18248179
- Koupal Amigo 0272F
- B&B Prospector Pride 8142

#+*SAV Resource 1441 [RDF]
B&B Pure Pride 2029
Koupal Amigo 0272F
B&B Lassie 0082

+Duff Amigo 815
Koupals Enchantress 5201
+Koupals B&B EXT
B&B Prospector Pride 2016

CW	ADJ IMF
+56	2.76
MARB	**ADJ REA**
+.37	13.3
RE	**ADJ RBFAT**
+.57	.29
FAT	**ADJ RUFAT**
+.006	.31

CED	BEPD	BW	WEPD	205-WT	YEPD	365-WT	ADG	MILK
-2	+6.0	90	+80	791	+136	1439	4.05	+19

Dams Prod Record	ADJ. SC
3-105	36.44

- Tremendous cow family. Little larger framed. She has two heifers retained in the herd. No. 3 weaning weight bull in the B & B herd. No. 6 yearling weight in the B & B herd.
- Dam's production 3/99 BR, 3/105 WR, 3/103 YR.

25 Koupals B&B Detail 9032

Birth Date: 1-10-2019 | *Bull 19558250* | *Tattoo: 9032*

Koupals B&B Detail 7070 *18893744
- Koupals B&B On Course 5068
- B&B Lassie 3049

B&B Tess 7063 18900806
- *Schiefelbein Effective 61
- B&B Tess 5129

#+*SAV Resource 1441 [RDF]
B&B Pure Pride 2029
Koupal Amigo 0272F
B&B Lassie 0082

#CAR Efficient 534
+*Frosty Answer 3979
KOUPALS B&B McCoy 214
#B&B Tess 3137

CW	ADJ IMF
I+35	2.64
MARB	**ADJ REA**
I+.44	13.6
RE	**ADJ RBFAT**
I+.65	.21
FAT	**ADJ RUFAT**
I+.001	.27

CED	BEPD	BW	WEPD	205-WT	YEPD	365-WT	ADG	MILK
+8	+1.0	66	+69	670	+116	N/A	N/A	+23

Dams Prod Record	ADJ. SC
1-105	N/A

- This calf was weaned a couple of months late with some late calves. He is a little behind.

26 Koupals B&B Detail 9035

Birth Date: 1-13-2019 | *Bull +19560974* | *Tattoo: 9035*

Koupals B&B Detail 7070 *18893744
- Koupals B&B On Course 5068
- B&B Lassie 3049

B&B Erica 8019 *16134884
- Koupals B&B Balancer 4017
- #B&B Erica 605

#+*SAV Resource 1441 [RDF]
B&B Pure Pride 2029
Koupal Amigo 0272F
B&B Lassie 0082

#Whitestone Precision H141
#B&B Blkbd Progress 1017
#+GAR Exaltation 3144
B&B Erica 4064

CW	ADJ IMF
I+47	2.23
MARB	**ADJ REA**
I+.19	11.3
RE	**ADJ RBFAT**
I+.62	.16
FAT	**ADJ RUFAT**
I-.007	.28

CED	BEPD	BW	WEPD	205-WT	YEPD	365-WT	ADG	MILK
I+2	+2.2	78	+62	608	+100	1155	3.76	+24

Dams Prod Record	ADJ. SC
10-106	35.48

- ET maternal brother to Koupals B & B Cannon.
- Dam's production 10/102 BR, 10/106 WR, 8/105 YR.

27 Koupals B&B Detail 9036 (OHP)

Birth Date: 1-9-2019 | *Bull 19550313* | *Tattoo: 9036*

Koupals B&B Detail 7070 *18893744
- Koupals B&B On Course 5068
- B&B Lassie 3049

B&B Prospector Pride 1067 17032827
- #Sitz Upward 307R
- B&B Prospector Pride 5036

#+*SAV Resource 1441 [RDF]
B&B Pure Pride 2029
Koupal Amigo 0272F
B&B Lassie 0082

#*Connealy Onward
Sitz Henrietta Pride 81M
#+BT Right Time 24J
B&B Prospector Pride 0010

CW	ADJ IMF
I+47	3.83
MARB	**ADJ REA**
I+.33	12.5
RE	**ADJ RBFAT**
I+.68	.27
FAT	**ADJ RUFAT**
I-.018	.22

CED	BEPD	BW	WEPD	205-WT	YEPD	365-WT	ADG	MILK
-1	+4.3	83	+64	656	+114	1318	4.68	+22

Dams Prod Record	ADJ. SC
7-103	36.35

- Dam is easy fleshing. Dam's production 7/98 BR, 7/103 WR, 6/105 YR.

28 Koupals B&B Detail 9037

Birth Date: 1-9-2019 | *Bull 19550314* | *Tattoo: 9037*

Koupals B&B Detail 7070 *18893744
- Koupals B&B On Course 5068
- B&B Lassie 3049

B&B Primrose 4066 17951880
- #*Connealy Guinness
- Nitz Primrose 7603

#+*SAV Resource 1441 [RDF]
B&B Pure Pride 2029
Koupal Amigo 0272F
B&B Lassie 0082

#Connealy Dublin 8223
Panda of Conanga 3609
+SAV Bushwacker 4947
Nitz Primrose 4368

CW	ADJ IMF
I+47	2.67
MARB	**ADJ REA**
I+.38	12.2
RE	**ADJ RBFAT**
I+.56	.26
FAT	**ADJ RUFAT**
I-.012	.30

CED	BEPD	BW	WEPD	205-WT	YEPD	365-WT	ADG	MILK
+0	+3.3	82	+63	629	+109	1335	4.41	+20

Dams Prod Record	ADJ. SC
4-96	36.38

- Large framed cow.

Koupals B&B Detail 9038 - Lot 29

29 Koupals B&B Detail 9038

Birth Date: 1-9-2019 | *Bull 19550315* | *Tattoo: 9038*

Koupals B&B Detail 7070 *18893744
- Koupals B&B On Course 5068
- B&B Lassie 3049

B&B Gammer 7103 18895272
- Koupals B&B Titan 3013
- +B&B Gammer 5020

#+*SAV Resource 1441 [RDF]
B&B Pure Pride 2029
Koupal Amigo 0272F
B&B Lassie 0082

*Koupals B&B Extra 0011
B&B Blackcap 0068
#+Leachman Right Time
#Bon View Gammer 1034

CW	ADJ IMF
+40	2.71
MARB	ADJ REA
-.01	15.2
RE	ADJ RBFAT
+.70	.36
FAT	ADJ RUFAT
+.001	.41

CED	BEPD	BW	WEPD	205-WT	YEPD	365-WT	ADG	MILK
+1	+3.4	68	+68	749	+110	1368	3.87	+21

Dams Prod Record	ADJ. SC
1-117	38.38

- Out of a first calf heifer. Had a very low birth weight. Would not be afraid to use this bull on heifers.
- Dam's production 1/95 BR, 1/117 WR, 1/105 YR. No. 7 weaning weight bull in the B & B herd.

30 Koupals B&B Detail 9041

Birth Date: 1-10-2019 | *Bull 19550316* | *Tattoo: 9041*

Koupals B&B Detail 7070 *18893744
- Koupals B&B On Course 5068
- B&B Lassie 3049

B&B Erica 7068 +18895295
- *Koupals B&B Atlas 4061
- #B&B Erica 605

#+*SAV Resource 1441 [RDF]
B&B Pure Pride 2029
Koupal Amigo 0272F
B&B Lassie 0082

#+*RB Active Duty 010
B&B Tess 9045
#+GAR Exaltation 3144
B&B Erica 4064

CW	ADJ IMF
I+53	1.73
MARB	ADJ REA
I+.09	14.9
RE	ADJ RBFAT
I+.82	.15
FAT	ADJ RUFAT
I-.010	.23

CED	BEPD	BW	WEPD	205-WT	YEPD	365-WT	ADG	MILK
+0	+3.5	79	+70	663	+127	1383	4.50	+20

Dams Prod Record	ADJ. SC
1-104	36.91

- Out of a first calf heifer, out of a maternal sister to Koupals B & B Identity.

31 Koupals B&B Detail 9042

Birth Date: 1-13-2019 | *Bull +19560973* | *Tattoo: 9042*

Koupals B&B Detail 7070 *18893744
- Koupals B&B On Course 5068
- B&B Lassie 3049

B&B Erica 8019 *16134884
- Koupals B&B Balancer 4017
- #B&B Erica 605

#+*SAV Resource 1441 [RDF]
B&B Pure Pride 2029
Koupal Amigo 0272F
B&B Lassie 0082

#Whitestone Precision H141
#B&B Blkbd Progress 1017
#+GAR Exaltation 3144
B&B Erica 4064

CW	ADJ IMF
I+47	2.99
MARB	ADJ REA
I+.27	15.2
RE	ADJ RBFAT
I+.90	.21
FAT	ADJ RUFAT
I-.006	.23

CED	BEPD	BW	WEPD	205-WT	YEPD	365-WT	ADG	MILK
I+2	+2.1	77	+68	675	+109	1237	3.86	+24

Dams Prod Record	ADJ. SC
10-106	37.58

- ET maternal brother to Koupals B & B Cannon.
- Dam's production 10/102 BR, 10/106 WR, 8/105 WR.

32 Koupals B&B Detail 9043

Birth Date: 1-10-2019 | *Bull 19550317* | *Tattoo: 9043*

Koupals B&B Detail 7070 *18893744
- Koupals B&B On Course 5068
- B&B Lassie 3049

B&B Tess 3137 #17627082
- WK Hammer 0895
- B&B Tess 9045

#+*SAV Resource 1441 [RDF]
B&B Pure Pride 2029
Koupal Amigo 0272F
B&B Lassie 0082

#*Pine Ridge Hammer S322
+Bohi Countess 885
#Connealy Thunder [RDF]
B&B Tess 3055

CW	ADJ IMF
+49	3.59
MARB	ADJ REA
+.40	16.3
RE	ADJ RBFAT
+.87	.22
FAT	ADJ RUFAT
-.041	.32

CED	BEPD	BW	WEPD	205-WT	YEPD	365-WT	ADG	MILK
-5	+4.8	86	+70	729	+106	1334	3.78	+20

Dams Prod Record	ADJ. SC
5-109	38.38

- Dam is a maternal sister to Koupals B & B Atlas. Large framed.
- Dam's production 5/99 BR, 5/109 WR, 5/103 YR.

33 Koupals B&B Detail 9057

Birth Date: 1-12-2019 | *Bull 19550319* | *Tattoo: 9057*

Koupals B&B Detail 7070 *18893744
- Koupals B&B On Course 5068
- B&B Lassie 3049

B&B Erica 7091 +18895290
- *Koupals B&B Atlas 4061
- #B&B Erica 605

#+*SAV Resource 1441 [RDF]
B&B Pure Pride 2029
Koupal Amigo 0272F
B&B Lassie 0082

#+*RB Active Duty 010
B&B Tess 9045
#+GAR Exaltation 3144
B&B Erica 4064

CW	ADJ IMF
+67	2.68
MARB	ADJ REA
-.19	15.9
RE	ADJ RBFAT
+1.00	.21
FAT	ADJ RUFAT
-.031	.25

CED	BEPD	BW	WEPD	205-WT	YEPD	365-WT	ADG	MILK
-1	+5.9	86	+72	704	+135	1480	4.85	+19

Dams Prod Record	ADJ. SC
1-110	38.47

- Out of a first calf heifer. Dam is a maternal sister to Koupals B & B Identity. No. 3 yearling weight bull in the B & B herd. No. 5 on ADG test.

34 Koupals B&B Detail 9060

Birth Date: 1-12-2019 | *Bull 19550321* | *Tattoo: 9060*

Koupals B&B Detail 7070 *18893744
- Koupals B&B On Course 5068
- B&B Lassie 3049

B&B Blkbd Progresss 5098 18248178
- *Connealy Full Metal
- B&B Blkbd Progress 7119

#+*SAV Resource 1441 [RDF]
B&B Pure Pride 2029
Koupal Amigo 0272F
B&B Lassie 0082

#*Connealy Consensus 7229
#Brandi of Conanga 9594
+SAV 5175 Bando 4597
#Koupal Blkbd Progress 5015

CW	ADJ IMF
I+53	2.45
MARB	**ADJ REA**
I+.31	13.3
RE	**ADJ RBFAT**
I+.75	.26
FAT	**ADJ RUFAT**
I-.010	.28

CED	BEPD	BW	WEPD	205-WT	YEPD	365-WT	ADG	MILK
+4	+2.7	79	+67	693	+116	1355	4.14	+23

Dams Prod Record	ADJ. SC
3-104	39.64

- Dam has a neat udder. Dam's production 3/99 BR, 3/104 WR, 3/105 YR.

Koupals B&B Detail 9062 - Lot 35

35 Koupals B&B Detail 9062

Birth Date: 1-13-2019 | *Bull 19550322* | *Tattoo: 9062*

Koupals B&B Detail 7070 *18893744
- Koupals B&B On Course 5068
- B&B Lassie 3049

ANGUS GS

B&B Blkbd Progress 7031 18895242
- Koupals B&B On Course 5068
- #B&B Blkbd Progress 3044

#+*SAV Resource 1441 [RDF]
B&B Pure Pride 2029
Koupal Amigo 0272F
B&B Lassie 0082

#+*SAV Resource 1441 [RDF]
B&B Pure Pride 2029
+*Limestone Real Mc Coy W831
B&B Blkbd Progress 002

CW	ADJ IMF
+69	2.20
MARB	**ADJ REA**
+.25	14.0
RE	**ADJ RBFAT**
+.77	.27
FAT	**ADJ RUFAT**
+.016	.23

CED	BEPD	BW	WEPD	205-WT	YEPD	365-WT	ADG	MILK
+1	+3.8	80	+84	681	+140	1366	4.28	+28

Dams Prod Record	ADJ. SC
1-106	38.51

- Out of one of my favorite first calf heifers. Very solid cow family. Great udder.

36 Koupals B&B Detail 9066 (OHP)

Birth Date: 1-13-2019 | *Bull 19550326* | *Tattoo: 9066*

Koupals B&B Detail 7070 *18893744
- Koupals B&B On Course 5068
- B&B Lassie 3049

B&B Inez 304 17619327
- #HF Tiger 5T
- B&B Erica 9016

#+*SAV Resource 1441 [RDF]
B&B Pure Pride 2029
Koupal Amigo 0272F
B&B Lassie 0082

HF Kodiak 5R
HF Echo 84R
+SAV 5175 Bando 4597
B&B Erica 4064

CW	ADJ IMF
I+47	3.07
MARB	**ADJ REA**
I+.23	12.9
RE	**ADJ RBFAT**
I+.61	.28
FAT	**ADJ RUFAT**
I-.009	.13

CED	BEPD	BW	WEPD	205-WT	YEPD	365-WT	ADG	MILK
+8	+1.2	78	+60	690	+99	1279	3.68	+24

Dams Prod Record	ADJ. SC
4-102	36.48

- Dam is a sister to Koupals B&B Identity's mom. Very nice cow with excellent udder.
- Dam's production 4/95 BR, 4/102 WR, 4/103 YR.

KOUPAL ANGUS

2019 AVERAGES

8 BULLS
$8,000 and Above

55 BULLS
$5,001 – $8,000

95 BULLS
$3,001 - $5,000

41 BULLS
$3,000 and Below

Selling *quality* Angus bulls with the commercial cattlemen in mind!

37 Koupals B&B Detail 9112

Birth Date: 1-25-2019 | *Bull 19550340* | *Tattoo: 9112*

Koupals B&B Detail 7070 *18893744
- Koupals B&B On Course 5068
- B&B Lassie 3049

ANGUS GS

B&B Everelda 7035 18900856
- *JMB Traction 292 [RDF]
- B&B Everelda 3020

#+*SAV Resource 1441 [RDF]
B&B Pure Pride 2029
Koupal Amigo 0272F
B&B Lassie 0082

#*Sitz Top Game 561X
*JMB Emulota 013
#HF Prowler 43U
B&B Everelda 4036

CW	ADJ IMF
+58	2.79
MARB	**ADJ REA**
+.49	13.7
RE	**ADJ RBFAT**
+.79	.29
FAT	**ADJ RUFAT**
+.016	.37

CED	BEPD	BW	WEPD	205-WT	YEPD	365-WT	ADG	MILK
+4	+3.3	70	+85	742	+129	1417	4.22	+28

Dams Prod Record	ADJ. SC
1-116	36.89

- Out of a first calf heifer. Calving-ease bull. Dam's production 1/98 BR, 1/116 WR, 1/109 YR.

38 Koupals B&B Detail 9146

Birth Date: 2-8-2019 | *Bull 19553728* | *Tattoo: 9146*

Koupals B&B Detail 7070 *18893744
- Koupals B&B On Course 5068
- B&B Lassie 3049

B&B Blackcap 4077 17893181
- #*Koupals B&B Identity
- B&B Blackcap 5048

#+*SAV Resource 1441 [RDF]
B&B Pure Pride 2029
Koupal Amigo 0272F
B&B Lassie 0082

#Sitz Upward 307R
#B&B Erica 605
#+BT Right Time 24J
#B&B Blackcap 8016

CW	ADJ IMF
I+61	2.41
MARB	**ADJ REA**
I+.32	14.4
RE	**ADJ RBFAT**
I+.91	.27
FAT	**ADJ RUFAT**
I-.012	.25

CED	BEPD	BW	WEPD	205-WT	YEPD	365-WT	ADG	MILK
-1	+3.8	85	+68	707	+116	1320	3.83	+24

Dams Prod Record	ADJ. SC
4-102	37.34

- Later born calf out of a very productive, nice uddered cow.
- Dam's production 4/101 BR, 4/102 WR, 4/101 YR.

S A V Regard 4863

Carcass EPDs will be updated January 24th.
View updated EPDs at www.angus.org

C SAV Regard 4863 (AMF-D2F-DDF-M1F-NHF-OSF)

Birth Date: 1-5-2014 *Bull +*17923520* *Tattoo: 4863*

SAV Resource 1441 [RDF] #+*17016597
+Rito 707 of Ideal 3407 7075
*SAV Blackcap May 4136

SAV Blackcap May 5530 #+15108209
#BCC Bushwacker 41-93
SAV May 7238

#RR Rito 707
Ideal 3407 of 1418 076
#SAV 8180 Traveler 004 [RDF]
#+SAV May 2397

#Paramont Ambush 2172
RC Anita T Bando 918903
#+Leachman Right Time
#SAR Prospector May 9124

CW	MARB	RE	FAT
+75	+.05	+1.04	-.054

CED	BEPD	WEPD	YEPD	MILK
-7	+6.6	+81	+138	+20

B&B Isla 408 - Dam of Lot 40.

39 Koupals B&B Regard 9156

Birth Date: 2-13-2019 *Bull 19616273* *Tattoo: 9156*

SAV Regard 4863 +*17923520
#+*SAV Resource 1441 [RDF]
#+SAV Blackcap May 5530

B&B Pride 4027 17905190
+*Limestone Real Mc Coy W831
B&B Prospector Pride 107

+Rito 707 of Ideal 3407 7075
*SAV Blackcap May 4136
#BCC Bushwacker 41-93
SAV May 7238

#+SAV Providence 6922
+BC Mignonne's Lola 4151
Koupals B&B Colossal 9052
B&B Prospector Pride 5019

CW	ADJ IMF	MARB	ADJ REA	RE	ADJ RBFAT	FAT	ADJ RUFAT
I+47	2.92	I+.29	14.4	I+.60	.25	I-.015	.27

CED	BEPD	BW	WEPD	205-WT	YEPD	365-WT	ADG	MILK
+4	+3.6	81	+59	634	+103	N/A	N/A	+22

Dams Prod Record	ADJ. SC
3-100	N/A

- Very productive, nice uddered cow. Dam's production 4/96 BR, 3/100 WR.

40 Koupals B&B Regard 9162

Birth Date: 2-15-2019 *Bull 19573903* *Tattoo: 9162*

SAV Regard 4863 +*17923520
#+*SAV Resource 1441 [RDF]
#+SAV Blackcap May 5530

B&B Isla 408 17893207
*Koupals B&B Fort Knox 2077
B&B Isla 2103

+Rito 707 of Ideal 3407 7075
*SAV Blackcap May 4136
#BCC Bushwacker 41-93
SAV May 7238

#*S Chisum 6175
B&B Blkbd Progress 0032
Koupals B&B Marathon 8031
#B&B Erica 605

CW	ADJ IMF	MARB	ADJ REA	RE	ADJ RBFAT	FAT	ADJ RUFAT
+50	2.98	+.17	12.8	+.63	.24	-.018	.32

CED	BEPD	BW	WEPD	205-WT	YEPD	365-WT	ADG	MILK
+2	+4.1	85	+64	658	+111	N/A	N/A	+23

Dams Prod Record	ADJ. SC
4-100	N/A

- Very complete calf out of a very good cow family. Dam's production 4/97 BR, 4/100 WR, 3/103 YR.

Koupal Ebonette 263 - Dam of Kozi.

Koupal Kozi 418

D Koupal Kozi 418 (D2F)

Birth Date: 1-7-2014 *Bull *17896885* *Tattoo: 418*

Koupal Kozi 22 / *17314291: #OCC Unmistakabull 896U; Koupal Elba 0187
Koupal Ebonette 263 / *17326118: Koupal Brulee 698; #Koupals Ebonette 545
#*OCC Paxton 730P; +OCC Dixie Erica 829M; #*OCC Juneau 807J; Koupal Elba 7137
#+Whitestone Xception; Koupals Zara 339; +*Bluegrass New Design 203; Koupals Ebonette 3214

CW	MARB	RE	FAT
+47	+.40	+.57	+.024

CED	BEPD	WEPD	YEPD	MILK
+9	+1.9	+79	+139	+24

- Long spined, thick and full of real meat.
- His cow family is known for longevity and top performance.
- Top 4% for weaning and yearling.
- Top 2% for hoof development.
- His dam is in our embryo program.
- Leased to Semex.

Koupal Kozi 944 - Lot 42

42 Koupal Kozi 944

Birth Date: 1-15-2019 *Bull *19559848* *Tattoo: 944*

Koupal Kozi 418 / *17896885: *Koupal Kozi 22; *Koupal Ebonette 263
Koupal Karama 452 / 17905255: Buford Emulous Bob X59; #Koupal Karama 729
#OCC Unmistakabull 896U; Koupal Elba 0187; Koupal Brulee 698; #Koupals Ebonette 545
*Limestone Testament T353; Boyd Erica 2006; Koupal Alpha 575; Koupals Karama 530

CW	ADJ IMF	MARB	ADJ REA	RE	ADJ RBFAT	FAT	ADJ RUFAT
+43	3.66	+.46	13.3	+.62	.29	+.008	.26

CED	BEPD	BW	WEPD	205-WT	YEPD	365-WT	ADG	MILK
-4	+6.0	104	+68	706	+119	1341	3.97	+23

Dams Prod Record	ADJ. SC
4-106	37.67

- His dam is a maternal sister to our herd sire Alpha.
- Alpha was purchased by Fortune Angus.
- Dam's WR 4/106, YR 3/108.
- Grandam's WR 7/103, YR 7/104.
- Ribeye ratio 106, IMF ratio 148

43 Koupal Kozi 980 (OHF)

Birth Date: 1-23-2019 *Bull 19559861* *Tattoo: 980*

Koupal Kozi 418 / *17896885: *Koupal Kozi 22; *Koupal Ebonette 263
Koupal Zara 2187 / 17326062: +Duff Amigo 815; Koupal Zara 824
#OCC Unmistakabull 896U; Koupal Elba 0187; Koupal Brulee 698; #Koupals Ebonette 545
+*Duff New Edition 6108; #DCC NL 652K Merle 443; *Sinclair Prime Papa 4P11; Koupals Zara 5283

CW	ADJ IMF	MARB	ADJ REA	RE	ADJ RBFAT	FAT	ADJ RUFAT
I+42	3.23	I+.23	14.1	I+.70	.23	I+.017	.25

CED	BEPD	BW	WEPD	205-WT	YEPD	365-WT	ADG	MILK
+4	+3.5	105	+74	693	+118	1202	3.18	+22

Dams Prod Record	ADJ. SC
6-104	39.90

- Dam's WR 6/104.
- Ribeye ratio 110, IMF ratio 130

Koupal Band Maid 364 - Dam of Lot 44.

44 Koupal Kozi 984

Birth Date: 1-24-2019 *Bull 19559865* *Tattoo: 984*

Koupal Kozi 418 / *17896885: *Koupal Kozi 22; *Koupal Ebonette 263
Koupal Band Maid 364 / #17617703: *Koupal MVP 0200; Koupal Band Maid 835
#OCC Unmistakabull 896U; Koupal Elba 0187; Koupal Brulee 698; #Koupals Ebonette 545
Koupal Brulee 698; Koupals Wintress 5305; #*OCC Juneau 807J; #Koupals Band Maid 232

CW	ADJ IMF	MARB	ADJ REA	RE	ADJ RBFAT	FAT	ADJ RUFAT
I+34	2.66	I+.16	12.0	I+.58	.23	I+.008	.25

CED	BEPD	BW	WEPD	205-WT	YEPD	365-WT	ADG	MILK
+9	+1.1	88	+63	624	+104	1117	3.08	+25

Dams Prod Record	ADJ. SC
5-106	37.93

- Dam's WR 5/106, YR 4/104.
- Grandam's BR 9/99, WR 9/101, YR 98/104.
- An excellent bull sold in the 2019 sale to Mike Brunsing.
- IMF ratio 107

45 Koupal Kozi 985

Birth Date: 1-24-2019 | Bull 19559866 | Tattoo: 985

Koupal Kozi 418 *17896885
*Koupal Kozi 22
*Koupal Ebonette 263
#OCC Unmistakabull 896U
Koupal Elba 0187
Koupal Brulee 698
#Koupals Ebonette 545

Koupal Ebonette 019 16728171
#Dunlouise Jipsey Earl E161 [RDF]
Koupal Ebonette 826
Betro of Classlochie
Dunlouise Jipsey Clova C095
+E&B Asti 659
Koupal Ebonette 6147

CW	ADJ IMF
I+32	2.27
MARB	ADJ REA
I+.22	11.3
RE	ADJ RBFAT
I+.33	.26
FAT	ADJ RUFAT
I+.021	.22

CED	BEPD	BW	WEPD	205-WT	YEPD	365-WT	ADG	MILK
+12	-.5	77	+51	628	+84	1121	3.08	+28

Dams Prod Record	ADJ. SC
8-105	38.45

- Check out this dam's production: BWR 8/85, WR 8/105, YR 8/100.
- Sold a bull in the 2018 sale to Regal Cattle Co.

46 Koupal Kozi 9106 (OHF)

Birth Date: 1-29-2019 | Bull 19559819 | Tattoo: 9106

Koupal Kozi 418 *17896885
*Koupal Kozi 22
*Koupal Ebonette 263
#OCC Unmistakabull 896U
Koupal Elba 0187
Koupal Brulee 698
#Koupals Ebonette 545

Koupal Sally 923 #16429424
Koupals Mo Co 253
Koupals Sally 494
#*OCC Juneau 807J
#Beefland Ebonette 835
#*VDAR Legend 1281
Koupals Sally 064

CW	ADJ IMF
I+37	2.65
MARB	ADJ REA
I+.35	12.1
RE	ADJ RBFAT
I+.39	.32
FAT	ADJ RUFAT
I+.037	.32

CED	BEPD	BW	WEPD	205-WT	YEPD	365-WT	ADG	MILK
-1	+4.0	96	+64	674	+107	1212	3.36	+27

Dams Prod Record	ADJ. SC
9-107	37.69

- Dam's WR 9/107, YR 8/103.
- IMF ratio 107

47 Koupal Kozi 9110 (DDC-OHF)

Birth Date: 1-30-2019 | Bull 19559820 | Tattoo: 9110

Koupal Kozi 418 *17896885
*Koupal Kozi 22
*Koupal Ebonette 263
#OCC Unmistakabull 896U
Koupal Elba 0187
Koupal Brulee 698
#Koupals Ebonette 545

Koupal Elsie 0209 16726236
+E&B Asti 659
Koupal Elsie 654
#*GAR Predestined
+E&B Lady Precision 15
#*OCC Juneau 807J
FV Elsie 9015

CW	ADJ IMF
I+31	2.18
MARB	ADJ REA
I+.36	11.3
RE	ADJ RBFAT
I+.32	.25
FAT	ADJ RUFAT
I+.035	.38

CED	BEPD	BW	WEPD	205-WT	YEPD	365-WT	ADG	MILK
+8	+1.3	89	+56	585	+101	1179	3.71	+25

Dams Prod Record	ADJ. SC
8-94	38.14

48 Koupal Kozi 9122 (DDF-OHF)

Birth Date: 2-1-2019 | Bull 19559825 | Tattoo: 9122

Koupal Kozi 418 *17896885
*Koupal Kozi 22
*Koupal Ebonette 263
#OCC Unmistakabull 896U
Koupal Elba 0187
Koupal Brulee 698
#Koupals Ebonette 545

Koupal Xception 8133 16256594
Koupals Xception 428
#Koupals Enchantress 32
#+Whitestone Xception
Koupals Controless 277
Whitestone Traveler M021
Koupals Enchantress 167

CW	ADJ IMF
I+31	3.27
MARB	ADJ REA
I+.50	12.0
RE	ADJ RBFAT
I+.32	.35
FAT	ADJ RUFAT
I+.036	.37

CED	BEPD	BW	WEPD	205-WT	YEPD	365-WT	ADG	MILK
+8	+1.6	90	+62	641	+113	1209	3.55	+26

Dams Prod Record	ADJ. SC
8-102	39.90

- His dam, Koupal Exception 8133 has been one of our top producing and consistent females in our herd.
- She has produced two sets of twins and has sold a number of bulls in sales.
- She is what maternal is all about, breeding back year after year.
- You can find other bulls in the sale going back to her as her daughters have been retained in our herd.
- 8133 is 12 years old and carrying an early calf again.
- This type of cow is what makes money.
- Dam's BR 8/99, WR 8/102, YR 8/104.
- Ribeye ratio 105, grandam's BR 6/101, WR 6/105, YR 6/106.
- IMF ratio 123

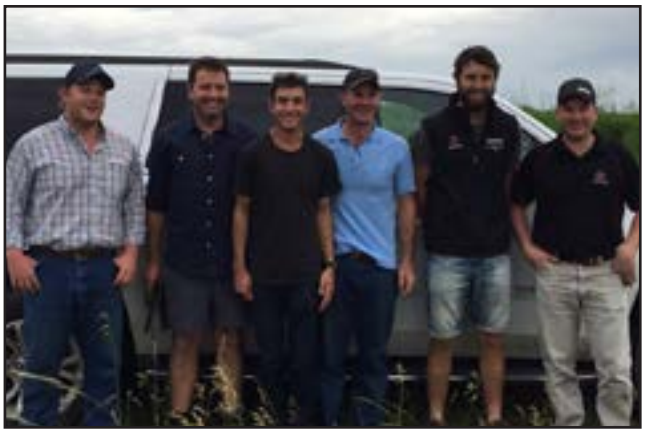

Visiting Australians

49 Koupal Kozi 9123

Birth Date: 2-1-2019 | Bull 19559826 | Tattoo: 9123

Koupal Kozi 418 *17896885
*Koupal Kozi 22
*Koupal Ebonette 263
#OCC Unmistakabull 896U
Koupal Elba 0187
Koupal Brulee 698
#Koupals Ebonette 545

ANGUS GS Tested by Regal-Ancestral

Koupal Enchantress 9170 16429363
#Koupal Juneau 797
Koupals Enchantress 511
#*OCC Juneau 807J
Koupals Elba 187
#Baldridge Navigator N5
Beefland Enchantress 730

CW	ADJ IMF
+47	1.91
MARB	ADJ REA
+.24	13.9
RE	ADJ RBFAT
+.52	.29
FAT	ADJ RUFAT
+.041	.35

CED	BEPD	BW	WEPD	205-WT	YEPD	365-WT	ADG	MILK
+0	+3.4	98	+75	736	+127	1304	3.55	+23

Dams Prod Record	ADJ. SC
9-106	39.28

- He is bred to perform.
- Dam's progeny are back in here or been sold in bull sales.
- Dam's WR 9/106, YR 8/105.

50 Koupal Kozi 9132

Birth Date: 2-3-2019 | Bull 19559830 | Tattoo: 9132

Koupal Kozi 418 *17896885
*Koupal Kozi 22
*Koupal Ebonette 263
#OCC Unmistakabull 896U
Koupal Elba 0187
Koupal Brulee 698
#Koupals Ebonette 545

Koupal Ebonette 2178 17326055
+Duff Amigo 815
Koupal Ebonette 8101
+*Duff New Edition 6108
#DCC NL 652K Merle 443
+E&B 1023 Hugo 6157
Koupals Ebonette 417

CW	ADJ IMF
I+27	3.05
MARB	ADJ REA
I+.36	12.2
RE	ADJ RBFAT
I+.50	.31
FAT	ADJ RUFAT
I+.021	.26

CED	BEPD	BW	WEPD	205-WT	YEPD	365-WT	ADG	MILK
+4	+3.4	100	+58	523	+102	1113	3.69	+19

Dams Prod Record	ADJ. SC
5-95	35.75

51 Koupals D&K Kozi 930

Birth Date: 1-11-2019 | Bull *19560989 | Tattoo: 930

Koupal Kozi 418 *17896885
*Koupal Kozi 22
*Koupal Ebonette 263
#OCC Unmistakabull 896U
Koupal Elba 0187
Koupal Brulee 698
#Koupals Ebonette 545

Koupals D&K Enchantress 561 18256697
*VDAR Really Right 8301
Koupal Enchantress 9170
#VDAR Really Windy 4097
#VDAR Elluna 9755
#Koupal Juneau 797
Koupals Enchantress 511

CW	ADJ IMF
I+30	2.51
MARB	ADJ REA
I+.20	12.8
RE	ADJ RBFAT
I+.33	.30
FAT	ADJ RUFAT
I+.011	.20

CED	BEPD	BW	WEPD	205-WT	YEPD	365-WT	ADG	MILK
+4	+2.2	87	+71	620	+132	1305	4.28	+21

Dams Prod Record	ADJ. SC
2-92	38.07

- A complete bull with some grow.

Koupal Sunrise 715

E Koupal Sunrise 715 (OHF)

Birth Date: 1-3-2017 | *Bull 18923550* | *Tattoo: 715*

Koupal Kozi 418 *17896885
- *Koupal Kozi 22
- *Koupal Ebonette 263

Koupal Zara 125 17027184
- Koupal Brulee 698
- #Koupal Zara 6181

#OCC Unmistakabull 896U
Koupal Elba 0187
Koupal Brulee 698
#Koupals Ebonette 545

#+Whitestone Xception
Koupals Zara 339
LT Right On 4060
Koupals Zara 4179

CW	MARB	RE	FAT
+53	+.31	+.63	+.035

CED	BEPD	WEPD	YEPD	MILK
+1	+3.6	+70	+126	+23

- We are extremely pleased with the progeny from Sunrise.
- Cut his tool last year so didn't get many more calves.
- He will see heavy use in the future.
- Sunrise 715 has a little more birth than his sire, Kozi 418. Sunrise is deep sided and moderate frame with a powerful foot and hoof structure.

52 Koupal Sunrise 924

Birth Date: 1-10-2019 | *Bull *19559841* | *Tattoo: 924*

Koupal Sunrise 715 18923550
- *Koupal Kozi 418
- Koupal Zara 125

Koupal Ebonette 426 17905243
- #Koupal Juneau 797
- Koupal Ebonette 031

*Koupal Kozi 22
*Koupal Ebonette 263
Koupal Brulee 698
#Koupal Zara 6181

#*OCC Juneau 807J
Koupals Elba 187
#Dunlouise Jipsey Earl E161 [RDF]
Koupal Ebonette 8162

CW	ADJ IMF	MARB	ADJ REA	RE	ADJ RBFAT	FAT	ADJ RUFAT
I+20	2.18	I+.13	11.0	I+.22	.26	I+.020	.28

CED	BEPD	BW	WEPD	205-WT	YEPD	365-WT	ADG	MILK
+6	+1.1	82	+53	629	+85	1099	2.94	+27

Dams Prod Record	ADJ. SC
4-101	37.51

53 Koupal Sunrise 939

Birth Date: 1-12-2019 | *Bull *19559846* | *Tattoo: 939*

Koupal Sunrise 715 18923550
- *Koupal Kozi 418
- Koupal Zara 125

Koupal Zara 543 18256660
- *Ox Bow Ozzie 3233 [RDF]
- Koupal Zara 387

*Koupal Kozi 22
*Koupal Ebonette 263
Koupal Brulee 698
#Koupal Zara 6181

#+GDAR Game Day 449 [RDF]
*Ox Bow Blackbird 1139
B3R Natural Product W100
Koupal Zara 1163

CW	ADJ IMF	MARB	ADJ REA	RE	ADJ RBFAT	FAT	ADJ RUFAT
+59	2.91	+.23	13.3	+.34	.34	+.014	.38

CED	BEPD	BW	WEPD	205-WT	YEPD	365-WT	ADG	MILK
-2	+4.1	102	+75	707	+142	1409	4.39	+21

Dams Prod Record	ADJ. SC
3-109	39.73

- Herd sire prospect, check him out.
- He will be a tremendous bull for cows.
- Retaining 1/3 semen interest.
- Ribeye ratio 106, IMF ratio 117

54 Koupal Sunrise 972 (OHF)

Birth Date: 1-21-2019 | *Bull 19559858* | *Tattoo: 972*

Koupal Sunrise 715 18923550
- *Koupal Kozi 418
- Koupal Zara 125

Koupal Kay 25 17326103
- #Koupal Juneau 797
- Koupal Kay 6211

*Koupal Kozi 22
*Koupal Ebonette 263
Koupal Brulee 698
#Koupal Zara 6181

#*OCC Juneau 807J
Koupals Elba 187
E&B Charged Up 499
Koupals Kay 2421

CW	ADJ IMF	MARB	ADJ REA	RE	ADJ RBFAT	FAT	ADJ RUFAT
I+33	2.28	I+.23	12.2	I+.55	.29	I+.026	.31

CED	BEPD	BW	WEPD	205-WT	YEPD	365-WT	ADG	MILK
+1	+3.3	92	+53	601	+93	1124	3.27	+25

Dams Prod Record	ADJ. SC
6-101	36.83

- This young bull goes back to the first registered cow we started with.
- Six generations of longevity having 6 to 11 offspring from each generation.
- Longevity makes you money.

55 Koupal Sunrise 975 (DDF)

Birth Date: 1-22-2019 | *Bull 19559859* | *Tattoo: 975*

Koupal Sunrise 715 18923550
- *Koupal Kozi 418
- Koupal Zara 125

Koupal Flower 239 17326095
- +*Duff Special Edition 811
- Koupal Flower 7158

*Koupal Kozi 22
*Koupal Ebonette 263
Koupal Brulee 698
#Koupal Zara 6181

+*Duff New Edition 6108
WK Georgina 9375
#*OCC Juneau 807J
#Koupals Flower 1161

CW	ADJ IMF	MARB	ADJ REA	RE	ADJ RBFAT	FAT	ADJ RUFAT
I+26	2.34	I+.25	10.4	I+.29	.31	I+.031	.27

CED	BEPD	BW	WEPD	205-WT	YEPD	365-WT	ADG	MILK
+5	+1.6	82	+52	584	+93	1138	3.46	+21

Dams Prod Record	ADJ. SC
6-93	34.36

Koupal Sunrise 939 - Lot 53

Koupal Sunrise 988 - Lot 56

56 Koupal Sunrise 988 (OHF)

Birth Date: 1-25-2019 | *Bull 19559868* | *Tattoo: 988*

Koupal Sunrise 715 **18923550**
- *Koupal Kozi 418
- Koupal Zara 125

Koupal Traveless 3158 **#17617660**
- #OCC Unmistakabull 896U
- Koupal Traveless 115

*Koupal Kozi 22
*Koupal Ebonette 263
Koupal Brulee 698
#Koupal Zara 6181

#*OCC Paxton 730P
+OCC Dixie Erica 829M
+BCC Freightliner 2102-8540
Koupal Traveless 8122

CW	ADJ IMF
+68	2.31
MARB	**ADJ REA**
+.33	12.8
RE	**ADJ RBFAT**
+.54	.30
FAT	**ADJ RUFAT**
+.022	.29

CED	BEPD	BW	WEPD	205-WT	YEPD	365-WT	ADG	MILK
-10	+6.3	110	+88	757	+146	1363	3.79	+21

Dams Prod Record	ADJ. SC
5-114	35.96

- This bull has as much natural thickness as you will find.
- A stickout since birth.
- Dam is an average milker with small teats.
- Dam's WR 5/114, YR 5/107.
- Retaining 1/3 semen interest.
- Ribeye ratio 102

57 Koupal Sunrise 9117

Birth Date: 1-31-2019 | *Bull 19559824* | *Tattoo: 9117*

Koupal Sunrise 715 **18923550**
- *Koupal Kozi 418
- Koupal Zara 125

Koupal Gloria 0115 **16726166**
- #*OCC Juneau 807J
- Koupal Gloria 736

*Koupal Kozi 22
*Koupal Ebonette 263
Koupal Brulee 698
#Koupal Zara 6181

#+OCC Emblazon 854E
OCC Dixie Erica 903E
Sitz Relay 510R
#Koupals Gloria 3255

CW	ADJ IMF
I+28	2.10
MARB	**ADJ REA**
I+.24	11.7
RE	**ADJ RBFAT**
I+.41	.26
FAT	**ADJ RUFAT**
I+.034	.30

CED	BEPD	BW	WEPD	205-WT	YEPD	365-WT	ADG	MILK
+7	+.1	80	+53	636	+88	1106	2.94	+23

Dams Prod Record	ADJ. SC
7-98	36.67

- A potential heifer bull.

58 Koupals D&K Sunrise 976

Birth Date: 1-22-2019 | *Bull *19587402* | *Tattoo: 976*

Koupal Sunrise 715 **18923550**
- *Koupal Kozi 418
- Koupal Zara 125

Koupals Evelyn 2101 **17334530**
- Koupals B&B Marathon 8031
- B&B Lass 5011

*Koupal Kozi 22
*Koupal Ebonette 263
Koupal Brulee 698
#Koupal Zara 6181

#BC Marathon 7022
#Clifton Pride 1019 7159 036
#Bon View New Design 208
B&B Lass 3041

CW	ADJ IMF
I+33	2.90
MARB	**ADJ REA**
I+.34	13.0
RE	**ADJ RBFAT**
I+.51	.33
FAT	**ADJ RUFAT**
I+.027	.29

CED	BEPD	BW	WEPD	205-WT	YEPD	365-WT	ADG	MILK
+4	+2.5	92	+56	639	+94	1201	3.51	+27

Dams Prod Record	ADJ. SC
5-103	38.74

- A bull that can do it all. Out of a beautiful cow.

59 Koupals D&K Sunrise 999

Birth Date: 1-26-2019 | *Bull *19587403* | *Tattoo: 999*

Koupal Sunrise 715 **18923550**
- *Koupal Kozi 418
- Koupal Zara 125

B&B Gammer 0017 ***16724594**
- Koupals B&B Marathon 8031
- B&B Gammer 8066

*Koupal Kozi 22
*Koupal Ebonette 263
Koupal Brulee 698
#Koupal Zara 6181

#BC Marathon 7022
#Clifton Pride 1019 7159 036
#+HA Power Alliance 1025
Koupal Gammer 1049

CW	ADJ IMF
I+36	2.61
MARB	**ADJ REA**
I+.42	14.5
RE	**ADJ RBFAT**
I+.56	.28
FAT	**ADJ RUFAT**
I+.035	.32

CED	BEPD	BW	WEPD	205-WT	YEPD	365-WT	ADG	MILK
+1	+3.4	98	+57	656	+93	1218	3.51	+25

Dams Prod Record	ADJ. SC
8-98	36.38

- A good, all-around cow bull out of a real good dam.

B&B Atlas 4061 Bulls

Koupal B&B Atlas 4061

F Koupals B&B Atlas 4061

Birth Date: 1-9-2014 | *Bull *17893917* | *Tattoo: 4061*

RB Active Duty 010 #+*16718300
#*LCC New Standard
+*BA Lady 6807 305
#Connealy Thunder [RDF]

B&B Tess 9045 16456094
B&B Tess 3055

#Bon View New Design 1407 [RDF]
LCC Sunset K3118
#Vermilion Dateline 7078
+GD Lady Hi Flyer 302
#Baldridge Kaboom K243 KCF
#Parka of Conanga 241
Baldridge Leon L92
Beefland Tess 4017

CW	MARB	RE	FAT
+34	-.09	+.28	+.032

CED	BEPD	WEPD	YEPD	MILK
+7	+1.4	+63	+119	+18

- Excellent sire group top to bottom.
- Moderate birth, extra volume and hip.
- Owned with Sitz Angus and Semex Beef.

61 J&S atlas 927

Birth Date: 1-11-2019 | *Bull 19439364* | *Tattoo: 927*

Koupals B&B Atlas 4061 *17893917
#+*RB Active Duty 010
B&B Tess 9045

B&B Gammer 5139 18251005
Koupals B&B INITIATIVE 0135
#B&B Gammer 2121

#*LCC New Standard
+*BA Lady 6807 305
#Connealy Thunder [RDF]
B&B Tess 3055

Koupals B&B Initiative 608
*B&B Erica 8019
#*Koupals B&B Identity
#B&B Gammer 8087

CW	ADJ IMF	MARB	ADJ REA	RE	ADJ RBFAT	FAT	ADJ RUFAT
I+14	2.49	I-.04	11.6	I+.09	.30	I+.015	.28

CED	BEPD	BW	WEPD	205-WT	YEPD	365-WT	ADG	MILK
+5	+1.8	86	+62	615	+108	1209	4.06	+22

Dams Prod Record	ADJ. SC
2-101	35.60

- A calf that has seen no creep feed. Should have plenty of grow to make nice feeder calves.

60 Koupals J&S Atlas 916 (OHP)

Birth Date: 1-9-2019 | *Bull 19439354* | *Tattoo: 916*

Koupals B&B Atlas 4061 *17893917
#+*RB Active Duty 010
B&B Tess 9045

D&J Blackcap 7175 18941117
Koupala B&B Initiative 4163
B&B Blackcap 2143

#*LCC New Standard
+*BA Lady 6807 305
#Connealy Thunder [RDF]
B&B Tess 3055

Koupals B&B INITIATIVE 0135
#B&B Zara 4069
Koupals B&B INITIATIVE 0135
B&B Lass 0123

CW	ADJ IMF	MARB	ADJ REA	RE	ADJ RBFAT	FAT	ADJ RUFAT
I+13	2.66	I-.03	12.1	I+.12	.27	I+.011	.23

CED	BEPD	BW	WEPD	205-WT	YEPD	365-WT	ADG	MILK
+8	+.3	75	+58	634	+105	1212	4.06	+21

Dams Prod Record	ADJ. SC
1-107	36.88

- Here's a low birth weight bull that gained over 4 lbs. a day after weaning. Another calf that has not seen a creep feeder in his life and out of a first calf heifer that have shown they can pay for themselves. Cow is moderate with a near perfect udder.

62 Koupals B&B Atlas 9013

Birth Date: 1-5-2019 | *Bull 19549084* | *Tattoo: 9013*

Koupals B&B Atlas 4061 *17893917
#+*RB Active Duty 010
B&B Tess 9045

B&B Blkbd Progress 0075 16710501
#Sitz Upward 307R
B&B Blkbd Progress 6043

#*LCC New Standard
+*BA Lady 6807 305
#Connealy Thunder [RDF]
B&B Tess 3055

#*Connealy Onward
Sitz Henrietta Pride 81M
#CAR Duke 104
+B&B Blkbd Progress 4023

CW	ADJ IMF	MARB	ADJ REA	RE	ADJ RBFAT	FAT	ADJ RUFAT
I+41	2.17	I+.06	12.0	I+.26	.28	I+.019	.30

CED	BEPD	BW	WEPD	205-WT	YEPD	365-WT	ADG	MILK
+10	+.1	74	+57	700	+111	1394	4.34	+24

Dams Prod Record	ADJ. SC
8-101	36.74

- Out of a very productive, moderate framed cow with a perfect udder.
- Dam's production 8/95 BR, 8/101 WR, 8/103 YR.

63 Koupals B&B Atlas 9019 (OHP)

Birth Date: 1-6-2019 | *Bull 19549087* | *Tattoo: 9019*

Koupals B&B Atlas 4061 *17893917
- #+*RB Active Duty 010
- B&B Tess 9045
  - #*LCC New Standard
  - +*BA Lady 6807 305
  - #Connealy Thunder [RDF]
  - B&B Tess 3055

B&B Pride 6118 18573524
- *Varilek Unlimited 3225 25 [RDF]
- B&B Pride 3102
  - #WMR Timeless 458
  - #Varilek Dora 9091 926
  - Koupals B&B Frontman 1010
  - B&B Prospector Pride 1072

CW	ADJ IMF
I+28	3.23
MARB	**ADJ REA**
I+.29	14.6
RE	**ADJ RBFAT**
I+.50	.20
FAT	**ADJ RUFAT**
I+.021	.24

CED	BEPD	BW	WEPD	205-WT	YEPD	365-WT	ADG	MILK
+4	+2.3	80	+58	678	+94	1200	3.26	+24

Dams Prod Record	ADJ. SC
2-106	38.78

• Dam is large framed.

64 Koupals B&B Atlas 9023

Birth Date: 1-7-2019 | *Bull 19549089* | *Tattoo: 9023*

Koupals B&B Atlas 4061 *17893917
- #+*RB Active Duty 010
- B&B Tess 9045
  - #*LCC New Standard
  - +*BA Lady 6807 305
  - #Connealy Thunder [RDF]
  - B&B Tess 3055

B&B Lucy 0011 16710513
- Koupals B&B Marathon 8031
- B&B Lucy 6079
  - #BC Marathon 7022
  - #Clifton Pride 1019 7159 036
  - +SAV 5175 Bando 4597
  - B&B Lucy 3075

CW	ADJ IMF
I+26	2.13
MARB	**ADJ REA**
I+.08	11.8
RE	**ADJ RBFAT**
I+.22	.31
FAT	**ADJ RUFAT**
I+.021	.26

CED	BEPD	BW	WEPD	205-WT	YEPD	365-WT	ADG	MILK
+6	+1.8	82	+50	658	+92	1298	4.00	+23

Dams Prod Record	ADJ. SC
8-100	38.31

• Big middle, out of a 10-year-old cow that never fails.

65 Koupals B&B Atlas 9059

Birth Date: 1-12-2019 | *Bull 19550320* | *Tattoo: 9059*

Koupals B&B Atlas 4061 *17893917
- #+*RB Active Duty 010
- B&B Tess 9045
  - #*LCC New Standard
  - +*BA Lady 6807 305
  - #Connealy Thunder [RDF]
  - B&B Tess 3055

B&B Tess 3118 17627027
- DD Headline 806
- B&B Tess 8055
  - #Connealy Front Page 0228
  - #+DD Molly 619 Newsline
  - #SAV Net Worth 4200
  - B&B Tess 3055

CW	ADJ IMF
I+34	2.32
MARB	**ADJ REA**
I+.29	12.0
RE	**ADJ RBFAT**
I+.23	.32
FAT	**ADJ RUFAT**
I+.035	.45

CED	BEPD	BW	WEPD	205-WT	YEPD	365-WT	ADG	MILK
+7	+1.3	74	+54	660	+105	1351	4.32	+23

Dams Prod Record	ADJ. SC
5-101	38.45

• Very nice cow with an excellent udder. Dam's production 5/96 BR, 5/101 WR, 5/103 YR.

66 Koupals B&B Atlas 9063 (OHP)

Birth Date: 1-13-2019 | *Bull 19550323* | *Tattoo: 9063*

Koupals B&B Atlas 4061 *17893917
- #+*RB Active Duty 010
- B&B Tess 9045
  - #*LCC New Standard
  - +*BA Lady 6807 305
  - #Connealy Thunder [RDF]
  - B&B Tess 3055

B&B Lass 5128 18248075
- *Sitz Bluff Z70
- B&B Lass 0123
  - #Connealy Thunder [RDF]
  - +SITZ Blackcap 321U
  - #*GAR Predestined
  - B&B Lass 6058

CW	ADJ IMF
I+27	2.71
MARB	**ADJ REA**
I+.31	13.3
RE	**ADJ RBFAT**
I+.34	.39
FAT	**ADJ RUFAT**
I+.036	.40

CED	BEPD	BW	WEPD	205-WT	YEPD	365-WT	ADG	MILK
+6	+.5	77	+51	672	+94	1285	3.83	+23

Dams Prod Record	ADJ. SC
3-108	37.67

• Moderate framed, very productive cow.

Koupals B&B Atlas 8102 - Full brother to Lot 67.

67 Koupals B&B Atlas 9085 (OHF)

Birth Date: 1-20-2019 | *Bull 19550332* | *Tattoo: 9085*

Koupals B&B Atlas 4061 *17893917
- #+*RB Active Duty 010
- B&B Tess 9045
  - #*LCC New Standard
  - +*BA Lady 6807 305
  - #Connealy Thunder [RDF]
  - B&B Tess 3055

ANGUS GS Powered by Neogen GeneSeek

B&B Zara 7158 16035796
- +SAV 5175 Bando 4597
- B&B Zara 5023
  - #+SAF 598 Bando 5175
  - +Champion Hill Blossom 1611
  - #+BT Right Time 24J
  - B&B Zara 9016

CW	ADJ IMF
+29	2.38
MARB	**ADJ REA**
-.01	14.6
RE	**ADJ RBFAT**
+.56	.26
FAT	**ADJ RUFAT**
-.015	.34

CED	BEPD	BW	WEPD	205-WT	YEPD	365-WT	ADG	MILK
+1	+2.3	85	+49	796	+89	1386	3.69	+25

Dams Prod Record	ADJ. SC
10-108	N/A

• This cow has raised top end calves every year. Dam's production 10/103 BR, 10/108 WR, 10/107 YR. The No. 2 weaning weight bull in the B&B herd.

68 Koupals B&B Atlas 9089

Birth Date: 1-20-2019 | *Bull 19560971* | *Tattoo: 9089*

Koupals B&B Atlas 4061 *17893917
- #+*RB Active Duty 010
- B&B Tess 9045
  - #*LCC New Standard
  - +*BA Lady 6807 305
  - #Connealy Thunder [RDF]
  - B&B Tess 3055

B&B Pride 3066 17610747
- +*Limestone Real Mc Coy W831
- B&B Prospector Pride 9014
  - #+SAV Providence 6922
  - +BC Mignonne's Lola 4151
  - Koupals B&B Balancer 4017
  - B&B Prospector PRIDE3092

CW	ADJ IMF
I+22	2.17
MARB	**ADJ REA**
I+.17	12.9
RE	**ADJ RBFAT**
I+.30	.29
FAT	**ADJ RUFAT**
I+.015	.29

CED	BEPD	BW	WEPD	205-WT	YEPD	365-WT	ADG	MILK
+6	+2.4	86	+56	646	+100	1265	3.87	+19

Dams Prod Record	ADJ. SC
5-95	36.70

• Dam is moderate sized, nice uddered.

69 Koupals B&B Atlas 9100

Birth Date: 1-23-2019 | Bull 19560981 | Tattoo: 9100

Koupals B&B Atlas 4061 *17893917
- #+*RB Active Duty 010
- B&B Tess 9045

B&B Foreverlady 4090 17905187
- DD Headline 806
- B&B Foreverlady 0183

#*LCC New Standard
+*BA Lady 6807 305
#Connealy Thunder [RDF]
B&B Tess 3055

#Connealy Front Page 0228
#+DD Molly 619 Newsline
Koupals B&B Marathon 8031
B&B Forever Lady 6118

CW	ADJ IMF
I+22	2.53
MARB	**ADJ REA**
I+.11	11.8
RE	**ADJ RBFAT**
I+.23	.29
FAT	**ADJ RUFAT**
I+.012	.23

CED	BEPD	BW	WEPD	205-WT	YEPD	365-WT	ADG	MILK
+6	+1.6	82	+45	605	+85	1218	3.83	+23

Dams Prod Record	ADJ. SC
4-97	39.83

70 Koupals B7B Atlas 9134

Birth Date: 1-31-2019 | Bull 19553713 | Tattoo: 9134

Koupals B&B Atlas 4061 *17893917
- #+*RB Active Duty 010
- B&B Tess 9045

Whitestone Altune 4148 #17849070
- +*Whitestone Casanova Z037
- +*Whitestone Altune 618B

#*LCC New Standard
+*BA Lady 6807 305
#Connealy Thunder [RDF]
B&B Tess 3055

#*OCC Missing Link 830M
+SAV Madame Pride 3356
#*Soo Line Motive 9016
+*Boyd Altune 7304

CW	ADJ IMF
I+38	2.06
MARB	**ADJ REA**
I+.04	13.5
RE	**ADJ RBFAT**
I+.42	.37
FAT	**ADJ RUFAT**
I+.034	.28

CED	BEPD	BW	WEPD	205-WT	YEPD	365-WT	ADG	MILK
+6	+1.3	81	+57	670	+105	1328	4.11	+23

Dams Prod Record	ADJ. SC
4-105	36.09

- Cow sold a top end bull in last year's sale. Very productive cow, nice uddered. Dam's production 4/96 BR, 4/105 WR, 4/105 YR.

71 Koupals B&B Atlas 9168 (OHP)

Birth Date: 2-16-2019 | Bull 19558246 | Tattoo: 9168

Koupals B&B Atlas 4061 *17893917
- #+*RB Active Duty 010
- B&B Tess 9045

B&B Zara 2039 17399169
- Koupals B&B Diplomat
- B&B Zara 9081

#*LCC New Standard
+*BA Lady 6807 305
#Connealy Thunder [RDF]
B&B Tess 3055

#*GAR Predestined
#B&B Typhany 6014
+SAV 5175 Bando 4597
B&B Zara 2040

CW	ADJ IMF
I+41	1.90
MARB	**ADJ REA**
I+.01	13.8
RE	**ADJ RBFAT**
I+.41	.28
FAT	**ADJ RUFAT**
I+.023	.32

CED	BEPD	BW	WEPD	205-WT	YEPD	365-WT	ADG	MILK
+6	+2.0	80	+56	703	+105	N/A	N/A	+23

Dams Prod Record	ADJ. SC
6-100	N/A

- Younger calf. Dam is nice uddered, moderate. Dam's production 6/95 BR, 6/100 WR, 4/101 YR.

72 Koupals B&B Atlas 9115

Birth Date: 1-27-2019 | Bull 19553712 | Tattoo: 9115B

Koupals B&B Atlas 4061 *17893917
- #+*RB Active Duty 010
- B&B Tess 9045

B&B Zara 3028 17697810
- #*Benfield Substance 8506
- B&B Zara 1083

#*LCC New Standard
+*BA Lady 6807 305
#Connealy Thunder [RDF]
B&B Tess 3055

#+HA Image Maker 0415
Benfield Edella 1105
*Koupals B&B EXTRA 7080
B&B Zara 703

CW	ADJ IMF
I+28	N/A
MARB	**ADJ REA**
I+.12	N/A
RE	**ADJ RBFAT**
I+.29	N/A
FAT	**ADJ RUFAT**
I+.022	N/A

CED	BEPD	BW	WEPD	205-WT	YEPD	365-WT	ADG	MILK
+4	+3.3	83	+60	660	+110	1407	5.13	+17

Dams Prod Record	ADJ. SC
4-94	34.93

- Dam is super quiet with 4/95 BR, 3/101 YR. No. 3 in ADG in the B&B herd.

Angus bulls have long been known for their paramount calving ease. If you are breeding heifers, Angus is the go-to breed of choice. But what about the so-called "big" birth weight Angus bulls - where do they fit in? The vast majority of mature cows calve unassisted - it is pretty rare for a mature cow to need assistance, except for abnormal deliveries (backwards, breech, twins, etc.). Data reported to the AAA shows that 99% of Angus cows, second calf or beyond, calve unassisted and only 1% need some type of assistance (abnormal deliveries excluded from this data). Back to the question at hand: where do the "big" birth weight Angus bulls fit in? Example: If you have a bull with a Birth EPD of +5, he would be 3.2 pounds heavier than the average (breed average BW EPD 1.8) (5 - 1.8 = 3.2 pounds difference.) However, his superior growth EPDs mean he will wean bigger calves and put way more money in your pocket than the average Angus bull! The moral of the story: If you are breeding mature cows to an Angus bull, don't make birth weight be your focus.

B&B Atlas 7131 Bulls

Koupals B&B Atlas 7131

G Koupals B&B Atlas 7131

Birth Date: 1-23-2017 *Bull *18893730* *Tattoo: 7131*

Koupals B&B Atlas 4061 *17893917
#+*RB Active Duty 010
B&B Tess 9045

B&B Blue Ribbon 206 #17319551
#*Koupals B&B Identity
B&B Toni 006

#*LCC New Standard
+*BA Lady 6807 305
#Connealy Thunder [RDF]
B&B Tess 3055

#Sitz Upward 307R
#B&B Erica 605
Koupals B&B Initiative 608
B&B Toni 508

CW	MARB	RE	FAT
+44	-.15	+.44	+.019

CED	BEPD	WEPD	YEPD	MILK
+2	+2.0	+65	+117	+27

- One of the top bulls in the 2018 sale, going to M&E Angus. Moderate birth, added muscle and perfect feet.

B&B Blue Ribbon 206 - Dam of B&B Atlas 7131.

73 Koupals D&K Atlas 99

Birth Date: 1-7-2019 *Bull *19560991* *Tattoo: 99*

Koupals B&B Atlas 7131 *18893730
*Koupals B&B Atlas 4061
#B&B Blue Ribbon 206

Koupals D&K Ebonette 511 *18293825
Koupals B&B Titan 3013
Koupals Ebonette 417

#+*RB Active Duty 010
B&B Tess 9045
#*Koupals B&B Identity
B&B Toni 006

*Koupals B&B Extra 0011
B&B Blackcap 0068
Koupals Mo Co 253
Beefland Ebonette 870

CW	ADJ IMF	MARB	ADJ REA	RE	ADJ RBFAT	FAT	ADJ RUFAT
I+23	1.91	I-.09	12.1	I+.21	.24	I+.007	.24

CED	BEPD	BW	WEPD	205-WT	YEPD	365-WT	ADG	MILK
-5	+4.0	94	+59	567	+105	1244	4.23	+24

Dams Prod Record	ADJ. SC
3-99	35.94

- A cow bull with some grow.

74 Koupals B&B Atlas 902

Birth Date: 12-28-2018 *Bull 19549078* *Tattoo: 902*

Koupals B&B Atlas 7131 *18893730
*Koupals B&B Atlas 4061
#B&B Blue Ribbon 206

B&B Lassie 2021 17334426
#*Coleman Regis 904 [RDF]
B&B Lassie 8039

#+*RB Active Duty 010
B&B Tess 9045
#*Koupals B&B Identity
B&B Toni 006

#*SAV Final Answer 0035 [RDF]
+*Coleman Donna 714
#SAV Peacemaker 3179
+Lassie 2163 of Mc Cumber

CW	ADJ IMF	MARB	ADJ REA	RE	ADJ RBFAT	FAT	ADJ RUFAT
+39	1.79	+.13	12.3	+.30	.25	+.002	.21

CED	BEPD	BW	WEPD	205-WT	YEPD	365-WT	ADG	MILK
+5	+1.4	75	+68	725	+110	1243	3.24	+24

Dams Prod Record	ADJ. SC
5-101	39.97

- This bull is the one that is always chasing the cows. Long bodied with a very productive dam.
- Dam's production 5/98 BR, 5/101 WR, 4/101 YR.

75 Koupals D&K Atlas 949

Birth Date: 1-16-2019 | *Bull *19587202* | *Tattoo: 949*

Koupals B&B Atlas 7131 *18893730
- *Koupals B&B Atlas 4061
- #B&B Blue Ribbon 206

Koupals D&K Ray 6115 *18590163
- Koupals B&B Dante 4022
- #*KoupalsD&K Ray 439

#+*RB Active Duty 010
B&B Tess 9045
#*Koupals B&B Identity
B&B Toni 006

*Koupals B&B Dante 2069
B&B Prospector Pride 7019
#*OCC Juneau 807J
Koupal Ray 065

CW	ADJ IMF
I+33	2.10
MARB	**ADJ REA**
I+.07	11.7
RE	**ADJ RBFAT**
I+.24	.29
FAT	**ADJ RUFAT**
I+.050	.37

CED	BEPD	BW	WEPD	205-WT	YEPD	365-WT	ADG	MILK
I+5	I+1.7	99	I+55	555	I+98	1211	4.10	I+25

Dams Prod Record	ADJ. SC
2-103	38.07

Koupals B&B Atlas 9049 - Lot 78

76 Koupals B&B Atlas 9011

Birth Date: 1-5-2019 | *Bull 19549082* | *Tattoo: 9011*

Koupals B&B Atlas 7131 *18893730
- *Koupals B&B Atlas 4061
- #B&B Blue Ribbon 206

Whitestone Zara 3016 17610748
- *Koupals B&B Extra 0011
- B&B Zara 9032

#+*RB Active Duty 010
B&B Tess 9045
#*Koupals B&B Identity
B&B Toni 006

*Koupals B&B EXTRA 7080
#B&B Blkbd Progress 5030
#HARB Pendleton 765 JH
B&B Zara 3020

CW	ADJ IMF
I+47	2.61
MARB	**ADJ REA**
I+.02	14.6
RE	**ADJ RBFAT**
I+.64	.35
FAT	**ADJ RUFAT**
I+.022	.29

CED	BEPD	BW	WEPD	205-WT	YEPD	365-WT	ADG	MILK
+4	+.9	76	+65	721	+111	1281	3.50	+25

Dams Prod Record	ADJ. SC
4-103	39.22

- Dam is a maternal sister to Koupals B & B Fix It. Very productive. Produced a top end bull in the 2018 sale going to Tanner Farms.
- Dam's production 4/96 BR, 4/103 WR, 4/103 YR.

77 Koupals B&B Atlas 9014

Birth Date: 1-5-2019 | *Bull 19553711* | *Tattoo: 9014*

Koupals B&B Atlas 7131 *18893730
- *Koupals B&B Atlas 4061
- #B&B Blue Ribbon 206

B&B Inez 6138 18573461
- Koupals B&B Frontman 1010
- B7B Erica 1012

#+*RB Active Duty 010
B&B Tess 9045
#*Koupals B&B Identity
B&B Toni 006

#*Kesslers Frontman R001
B&B Blkbd Progress 9094
Koupals B&B Colossal 9052
#B&B Erica 605

CW	ADJ IMF
I+33	2.29
MARB	**ADJ REA**
I+.19	11.2
RE	**ADJ RBFAT**
I+.28	.26
FAT	**ADJ RUFAT**
I+.015	.28

CED	BEPD	BW	WEPD	205-WT	YEPD	365-WT	ADG	MILK
+7	+.4	70	+51	619	+92	1305	4.29	+30

Dams Prod Record	ADJ. SC
2-101	39.75

- Dam's production 2/91 BR, 2/101 WR, 2/102 YR.

78 Koupals B&B Atlas 9049

Birth Date: 1-11-2019 | *Bull 19550318* | *Tattoo: 9049*

Koupals B&B Atlas 7131 *18893730
- *Koupals B&B Atlas 4061
- #B&B Blue Ribbon 206

ANGUS GS

B&B Lassie 6108 18573570
- *Connealy Full Metal
- B&B Lassie 2021

#+*RB Active Duty 010
B&B Tess 9045
#*Koupals B&B Identity
B&B Toni 006

#*Connealy Consensus 7229
#Brandi of Conanga 9594
#*Coleman Regis 904 [RDF]
B&B Lassie 8039

CW	ADJ IMF
+46	2.37
MARB	**ADJ REA**
+.01	13.5
RE	**ADJ RBFAT**
+.41	.33
FAT	**ADJ RUFAT**
+.020	.43

CED	BEPD	BW	WEPD	205-WT	YEPD	365-WT	ADG	MILK
+6	+1.8	80	+63	696	+117	1445	4.68	+31

Dams Prod Record	ADJ. SC
2-105	41.94

- Top end kind of bull. Big hip and middle. Very attractive. Dam is productive. No. 4 yearling weight bull in the B&B herd.

79 Koupals B&B Atlas 9065 (OHP)

Birth Date: 1-13-2019 | *Bull 19550325* | *Tattoo: 9065*

Koupals B&B Atlas 7131 *18893730
- *Koupals B&B Atlas 4061
- #B&B Blue Ribbon 206

B&B Phyllis6126 18573594
- *Varilek Unlimited 3225 25 [RDF]
- B&B Phyllis 2025

#+*RB Active Duty 010
B&B Tess 9045
#*Koupals B&B Identity
B&B Toni 006

#WMR Timeless 458
#Varilek Dora 9091 926
#HARB Windy 702 JH
B&B Zara 6021

CW	ADJ IMF
I+28	2.15
MARB	**ADJ REA**
I+.11	13.5
RE	**ADJ RBFAT**
I+.38	.35
FAT	**ADJ RUFAT**
I+.028	.33

CED	BEPD	BW	WEPD	205-WT	YEPD	365-WT	ADG	MILK
+4	+2.4	79	+57	623	+101	1249	3.91	+23

Dams Prod Record	ADJ. SC
2-94	37.00

- Dam is nice uddered, easy fleshing. 2/99 BR.

80 Koupals B&B Atlas 9070

Birth Date: 1-14-2019 | *Bull 19550328* | *Tattoo: 9070*

Koupals B&B Atlas 7131 *18893730
- *Koupals B&B Atlas 4061
- #B&B Blue Ribbon 206

B&B Zara 6057 18573580
- *Connealy Full Metal
- +B&B Zara 3027

#+*RB Active Duty 010
B&B Tess 9045
#*Koupals B&B Identity
B&B Toni 006

#*Connealy Consensus 7229
#Brandi of Conanga 9594
#*OCC Missing Link 830M
B&B Zara 304

CW	ADJ IMF
I+39	2.23
MARB	ADJ REA
I+.21	14.3
RE	ADJ RBFAT
I+.54	.23
FAT	ADJ RUFAT
I+.014	.31

CED	BEPD	BW	WEPD	205-WT	YEPD	365-WT	ADG	MILK
+4	+1.9	78	+65	691	+108	1296	3.78	+27

- Dam's production 2/101 BR, 2/104 WR, 2/102 YR.

Dams Prod Record	ADJ. SC
2-104	38.04

82 Koupals B&B Atlas 9084

Birth Date: 1-19-2019 | *Bull 19550333* | *Tattoo: 9084*

Koupals B&B Atlas 7131 *18893730
- *Koupals B&B Atlas 4061
- #B&B Blue Ribbon 206

B&B Forever Lady 5158 18264432
- Koupals B&B Supremacy 2019
- B&B Forever Lady 6118

#+*RB Active Duty 010
B&B Tess 9045
#*Koupals B&B Identity
B&B Toni 006

#*Koupals B&B Identity
B&B Lass 4014
Koupals B&B Balancer 4017
+Sandpoint Forever Lady 3146

CW	ADJ IMF
I+27	2.63
MARB	ADJ REA
I-.04	12.5
RE	ADJ RBFAT
I+.21	.35
FAT	ADJ RUFAT
I+.020	.48

CED	BEPD	BW	WEPD	205-WT	YEPD	365-WT	ADG	MILK
+2	+3.1	84	+64	685	+121	1336	N/A	+26

Dams Prod Record	ADJ. SC
3-97	37.86

83 Koupals B&B Atlas 9093

Birth Date: 1-20-2019 | *Bull 19560958* | *Tattoo: 9093*

Koupals B&B Atlas 7131 *18893730
- *Koupals B&B Atlas 4061
- #B&B Blue Ribbon 206

B&B Everelda 9040 16419321
- Koupals B&B Initiative 608
- +FV Everelda Entense 1605

#+*RB Active Duty 010
B&B Tess 9045
#*Koupals B&B Identity
B&B Toni 006

#+SAV Initiative 4406
B&B Toni 1029
SVF Bandolier
+Sitz Everelda Entense 2636

CW	ADJ IMF
I+33	2.22
MARB	ADJ REA
I+.11	13.3
RE	ADJ RBFAT
I+.52	.28
FAT	ADJ RUFAT
I+.008	.32

CED	BEPD	BW	WEPD	205-WT	YEPD	365-WT	ADG	MILK
+5	+1.5	81	+54	659	+99	1321	4.14	+24

Dams Prod Record	ADJ. SC
8-102	37.80

84 Koupals B&B Atlas 9101

Birth Date: 1-24-2019 | *Bull 19553739* | *Tattoo: 9101*

Koupals B&B Atlas 7131 *18893730
- *Koupals B&B Atlas 4061
- #B&B Blue Ribbon 206

B&B Blue Ribbon 2064 17319543
- *Koupals B&B Extra 0011
- B&B Toni 0020

#+*RB Active Duty 010
B&B Tess 9045
#*Koupals B&B Identity
B&B Toni 006

*Koupals B&B EXTRA 7080
#B&B Blkbd Progress 5030
Limestone Darkhorse U322
B&B Toni 5049

CW	ADJ IMF
I+34	2.82
MARB	ADJ REA
I+.21	13.2
RE	ADJ RBFAT
I+.53	.29
FAT	ADJ RUFAT
I+.017	.31

CED	BEPD	BW	WEPD	205-WT	YEPD	365-WT	ADG	MILK
+5	+.5	74	+59	667	+99	1235	3.55	+23

- Dam's production 6/90 BR, 6/101 WR.

Dams Prod Record	ADJ. SC
6-101	36.33

85 Koupals B&B Atlas 9113

Birth Date: 1-25-2019 | *Bull 19553733* | *Tattoo: 9113*

Koupals B&B Atlas 7131 *18893730
- *Koupals B&B Atlas 4061
- #B&B Blue Ribbon 206

B&B Blkbd Progress 2042 17319500
- Koupals B&B Colossal 9052
- B&B Blkbd Progress 5012

#+*RB Active Duty 010
B&B Tess 9045
#*Koupals B&B Identity
B&B Toni 006

#*GAR Predestined
#B&B Zara 4010
#+BT Right Time 24J
B&B Blkbd Progress 9043

CW	ADJ IMF
I+27	2.43
MARB	ADJ REA
I+.17	11.6
RE	ADJ RBFAT
I+.25	.28
FAT	ADJ RUFAT
I+.016	.38

CED	BEPD	BW	WEPD	205-WT	YEPD	365-WT	ADG	MILK
+2	+2.2	81	+50	621	+88	1271	4.06	+24

- Dam's production 2/98 BR, 2/107 WR.

Dams Prod Record	ADJ. SC
5-94	37.86

86 Koupals B&B Atlas 9104

Birth Date: 1-25-2019 | *Bull 19558253* | *Tattoo: 9104B*

Koupals B&B Atlas 7131 *18893730
- *Koupals B&B Atlas 4061
- #B&B Blue Ribbon 206

B&B Prospector Pride 1036 #17036987
- #Woodhill Admiral 77K
- #B&B Prospector Pride 6020

#+*RB Active Duty 010
B&B Tess 9045
#*Koupals B&B Identity
B&B Toni 006

#SAF Focus of ER
+Woodhill Lass 344-1178
#Whitestone Precision H141
#B&B Prospector Pride 4022

CW	ADJ IMF
I+31	N/A
MARB	ADJ REA
I+.21	N/A
RE	ADJ RBFAT
I+.33	N/A
FAT	ADJ RUFAT
I+.017	N/A

CED	BEPD	BW	WEPD	205-WT	YEPD	365-WT	ADG	MILK
+7	+1.1	76	+56	701	+93	1314	4.21	+27

- Dam's production 7/94 BR, 7/104 WR, 6/105 YR.

Dams Prod Record	ADJ. SC
7-104	36.86

ICC Payraise 4886

Koupals D&K PayRaise 91 - Lot 87

H | ICC Pay Raise 4886 (AMF-CAF-D2F-DDF-M1F-NHF)

Birth Date: 3-30-2014 | *Bull *17974692* | *Tattoo: 4886*

Mill Coulee Pay Raise *17468974
- #+*Basin Payweight 107S
- #*Mill Coulee Barbara K 905

ICC Blackbird 0739 +16816874
- #*Hoover Dam
- #MAR Blackbird 8067

#Vermilion Payweight J847
+Basin Lucy 3829
#*SAV Final Answer 0035 [RDF]
Mill Coulee Barbara K 414
#*SydGen CC&7
#Erica of Ellston C124
#Sitz Traveler 8180
Jolly R Blackbird 184A

CW	MARB	RE	FAT
+41	+.18	+.39	+.026

CED	BEPD	WEPD	YEPD	MILK
+6	+1.5	+63	+122	+19

- When I went through the three studs in Montana, this bull was the only bull I thought had great feet and excellent hip with added length. Very solid set of bulls.

89 KoupalsB&B Payraise 907 (AMF-CAF-D2F-DDF-M1F-NHF-OHF-OSF-RDF)

Birth Date: 1-3-2019 | *Bull 19596336* | *Tattoo: 907*

ICC Pay Raise 4886 *17974692
- *Mill Coulee Pay Raise
- +ICC Blackbird 0739

B&B Zara 5060 18248164
- *Sitz Bluff Z70
- #B&B Zara 3017

#+*Basin Payweight 107S
#*Mill Coulee Barbara K 905
#*Hoover Dam
#MAR Blackbird 8067
#Connealy Thunder [RDF]
+SITZ Blackcap 321U
#*Koupals B&B Identity
#B&B Zara 8097

CW	ADJ IMF	MARB	ADJ REA	RE	ADJ RBFAT	FAT	ADJ RUFAT
+60	2.65	+.41	13.8	+.71	.34	+.027	.27

CED	BEPD	BW	WEPD	205-WT	YEPD	365-WT	ADG	MILK
+0	+3.4	90	+77	770	+133	1431	4.13	+20

Dams Prod Record	ADJ. SC
2-106	37.35

- Dam is moderate framed, easy fleshing. Had a picture of this bull but it wouldn't have done him any justice. An extremely long, big middle bull. No. 4 weaning weight bull in the B&B herd.

87 Koupals D&K PayRaise 91

Birth Date: 1-2-2019 | *Bull *19573982* | *Tattoo: 91*

ICC Pay Raise 4886 *17974692
- *Mill Coulee Pay Raise
- +ICC Blackbird 0739

Koupals D&K Blackbird 51 18256677
- E&b Final Answer 3126
- Koupal Blackbird 362

#+*Basin Payweight 107S
#*Mill Coulee Barbara K 905
#*Hoover Dam
#MAR Blackbird 8067
#*SAV Final Answer 0035 [RDF]
#E&B Lady 5050 New Design 942
*Koupal Junction 037
Koupal Blackbird 0123

CW	ADJ IMF	MARB	ADJ REA	RE	ADJ RBFAT	FAT	ADJ RUFAT
+38	2.18	-.10	12.9	+.40	.25	+.025	.27

CED	BEPD	BW	WEPD	205-WT	YEPD	365-WT	ADG	MILK
+7	+.4	85	+69	704	+114	1309	3.78	+29

Dams Prod Record	ADJ. SC
2-107	36.78

- He's been a stick out since he was on grass this summer. Has all the parts to either make nice females or bring pounds to the feedyard.

90 Koupals D&K PayRaise 911

Birth Date: 1-8-2019 | *Bull *19573970* | *Tattoo: 911*

ICC Pay Raise 4886 *17974692
- *Mill Coulee Pay Raise
- +ICC Blackbird 0739

Koupals D&K Zara 627 *18444809
- *Ox Bow Ozzie 3233 [RDF]
- Koupal Zara 45

#+*Basin Payweight 107S
#*Mill Coulee Barbara K 905
#*Hoover Dam
#MAR Blackbird 8067
#+GDAR Game Day 449 [RDF]
*Ox Bow Blackbird 1139
#OCC Unmistakabull 896U
Koupal Zara 2187

CW	ADJ IMF	MARB	ADJ REA	RE	ADJ RBFAT	FAT	ADJ RUFAT
I+34	2.47	I+.18	11.9	I+.39	.22	I+.023	.20

CED	BEPD	BW	WEPD	205-WT	YEPD	365-WT	ADG	MILK
+9	+.2	82	+59	553	+106	1137	3.65	+22

Dams Prod Record	ADJ. SC
2-97	37.81

- Out of a very moderate cow, should make some nice females.

88 Koupals D&K PayRaise 96

Birth Date: 1-6-2019 | *Bull *19573974* | *Tattoo: 96*

ICC Pay Raise 4886 *17974692
- *Mill Coulee Pay Raise
- +ICC Blackbird 0739

Koupals D&K Rica 58 18269470
- +baldridge Xpand x743
- #Koupal Rica 0223

#+*Basin Payweight 107S
#*Mill Coulee Barbara K 905
#*Hoover Dam
#MAR Blackbird 8067
#*Hoover Dam
Baldridge Queen S87
+Duff Amigo 815
Koupal Rica 8183

CW	ADJ IMF	MARB	ADJ REA	RE	ADJ RBFAT	FAT	ADJ RUFAT
I+19	3.29	I+.17	13.5	I+.28	.27	I+.010	.21

CED	BEPD	BW	WEPD	205-WT	YEPD	365-WT	ADG	MILK
+14	-2.1	70	+53	580	+98	1193	3.83	+22

Dams Prod Record	ADJ. SC
3-98	31.41

- Genuine heifer bull.

91 Koupals D&K Pay Raise 919

Birth Date: 1-9-2019 | *Bull *19559839* | *Tattoo: 919*

ICC Pay Raise 4886 *17974692
- *Mill Coulee Pay Raise
- +ICC Blackbird 0739

Koupals D&K Kay 555 18256694
- *Koupal MVP 0200
- Koupal Kay 7157

#+*Basin Payweight 107S
#*Mill Coulee Barbara K 905
#*Hoover Dam
#MAR Blackbird 8067
Koupal Brulee 698
Koupals Wintress 5305
#*OCC Juneau 807J
#Koupals Kay 1100

CW	ADJ IMF	MARB	ADJ REA	RE	ADJ RBFAT	FAT	ADJ RUFAT
I+25	2.23	I+.03	12.0	I+.44	.22	I+.013	.24

CED	BEPD	BW	WEPD	205-WT	YEPD	365-WT	ADG	MILK
+4	+1.5	90	+55	613	+94	1114	3.13	+21

Dams Prod Record	ADJ. SC
3-102	38.14

Koupals D&K PayRaise 956 - Lot 92

Koupals B&B Payraise 9026 - Lot 95

92 Koupals D&K PayRaise 956

Birth Date: 1-17-2019 *Bull *19592799* *Tattoo: 956*

ICC Pay Raise 4886 *17974692 — *Mill Coulee Pay Raise; +ICC Blackbird 0739
B&B Typhany 1179 17059795 — DD Headline 806; B&B Tiffany 9042
#+*Basin Payweight 107S; #*Mill Coulee Barbara K 905; #*Hoover Dam; #MAR Blackbird 8067; #Connealy Front Page 0228; #+DD Molly 619 Newsline; Koupals B&B Balancer 4017; +B&B Tiffany 2093

CW	ADJ IMF
+44	1.91
MARB	ADJ REA
+.03	13.3
RE	ADJ RBFAT
+.64	.27
FAT	ADJ RUFAT
+.022	.19

CED	BEPD	BW	WEPD	205-WT	YEPD	365-WT	ADG	MILK
+0	+2.6	79	+66	685	+118	1269	3.65	+30

Dams Prod Record	ADJ. SC
6-100	36.58

- A bull that could be used on heifers. He really ratioed well in both weaning and yearling weights.

93 Koupals D&K PayRaise 977

Birth Date: 1-22-2019 *Bull *19592797* *Tattoo: 977*

ICC Pay Raise 4886 *17974692 — *Mill Coulee Pay Raise; +ICC Blackbird 0739
Koupals Blackbird 223 *17324140 — Koupals B&B Diplomat; Koupals Ebonette 417
#+*Basin Payweight 107S; #*Mill Coulee Barbara K 905; #*Hoover Dam; #MAR Blackbird 8067; #*GAR Predestined; #B&B Typhany 6014; Koupals Mo Co 253; Beefland Ebonette 870

CW	ADJ IMF
+44	2.29
MARB	ADJ REA
-.04	13.3
RE	ADJ RBFAT
+.69	.33
FAT	ADJ RUFAT
+.031	.33

CED	BEPD	BW	WEPD	205-WT	YEPD	365-WT	ADG	MILK
+2	+2.8	95	+63	699	+101	1289	3.69	+19

Dams Prod Record	ADJ. SC
6-103	40.24

- Out of a solid producing cow. Definitely a performance bull.

94 Koupals B&B Payraise 9010

Birth Date: 1-4-2019 *Bull 19573968* *Tattoo: 9010*

ICC Pay Raise 4886 *17974692 — *Mill Coulee Pay Raise; +ICC Blackbird 0739
B&B Pride 6072 18582407 — *S Titlest 1145; #B&B Prospector Pride 1036
#+*Basin Payweight 107S; #*Mill Coulee Barbara K 905; #*Hoover Dam; #MAR Blackbird 8067; #*RA Lincoln W144; #S Cora 572; #Woodhill Admiral 77K; #B&B Prospector Pride 6020

CW	ADJ IMF
I+44	2.46
MARB	ADJ REA
I+.28	13.0
RE	ADJ RBFAT
I+.38	.32
FAT	ADJ RUFAT
I+.027	.36

CED	BEPD	BW	WEPD	205-WT	YEPD	365-WT	ADG	MILK
+6	+1.8	82	+64	660	+122	1438	4.86	+23

Dams Prod Record	ADJ. SC
2-102	37.72

- Dam is moderate sized, easy fleshing. No. 4 on ADG.

95 Koupals B&B Payraise 9026

Birth Date: 1-8-2019 *Bull 19596337* *Tattoo: 9026*

ICC Pay Raise 4886 *17974692 — *Mill Coulee Pay Raise; +ICC Blackbird 0739
B&B Blackcap 5073 18248112 — +*Limestone Real Mc Coy W831; B&B Blackcap 3103
#+*Basin Payweight 107S; #*Mill Coulee Barbara K 905; #*Hoover Dam; #MAR Blackbird 8067; #+SAV Providence 6922; +BC Mignonne's Lola 4151; *Koupals B&B Extra 0011; B&B Blackcap 8061

CW	ADJ IMF
I+41	2.69
MARB	ADJ REA
I+.32	12.9
RE	ADJ RBFAT
I+.35	.36
FAT	ADJ RUFAT
I+.028	.30

CED	BEPD	BW	WEPD	205-WT	YEPD	365-WT	ADG	MILK
+6	+1.8	78	+69	731	+119	1350	3.87	+22

Dams Prod Record	ADJ. SC
3-102	37.51

- Excellent dam, moderate, productive. Dam's production 3/99 BR, 3/102 WR.

96 Koupals B&B Payraise 9040

Birth Date: 1-9-2019 *Bull 19596334* *Tattoo: 9040*

ICC Pay Raise 4886 *17974692 — *Mill Coulee Pay Raise; +ICC Blackbird 0739
B&B Polly 5031 18255191 — #+*SAV Resource 1441 [RDF]; B&B Polly 8038
#+*Basin Payweight 107S; #*Mill Coulee Barbara K 905; #*Hoover Dam; #MAR Blackbird 8067; +Rito 707 of Ideal 3407 7075; *SAV Blackcap May 4136; #SAV Net Worth 4200; +B&B Polly 4392

CW	ADJ IMF
I+49	2.78
MARB	ADJ REA
I+.18	13.7
RE	ADJ RBFAT
I+.61	.39
FAT	ADJ RUFAT
I+.017	.28

CED	BEPD	BW	WEPD	205-WT	YEPD	365-WT	ADG	MILK
-4	+5.7	100	+70	684	+141	1532	5.30	+17

Dams Prod Record	ADJ. SC
3-87	36.04

- Dam is very moderate, easy fleshing. Lots of performance here. No. 2 yearling weight bull in B&B herd, No. 2 ADG.

97 Koupals J&S Payraise 92 (OHP)

Birth Date: 1-3-2019 *Bull 19608767* *Tattoo: 92*

ICC Pay Raise 4886 *17974692 — *Mill Coulee Pay Raise; +ICC Blackbird 0739
Koupals D&K Ray 410 17914125 — +*B3R Power Line X095; #Koupal Xception 273
#+*Basin Payweight 107S; #*Mill Coulee Barbara K 905; #*Hoover Dam; #MAR Blackbird 8067; #GAR Retail Product; #B3R 8093 270 Erica 3179; #Koupal Juneau 797; Koupal Xception 7154

CW	ADJ IMF
I+36	3.15
MARB	ADJ REA
I+.25	11.9
RE	ADJ RBFAT
I+.27	.33
FAT	ADJ RUFAT
I+.033	.35

CED	BEPD	BW	WEPD	205-WT	YEPD	365-WT	ADG	MILK
I+6	I+1.6	83	I+55	614	I+109	1124	4.11	I+23

Dams Prod Record	ADJ. SC
4-100	38.19

- This is out of a small framed, easy fleshing cow with a great udder and feet. No creep feed. Will make a great breeding bull that will look better and better every day.

O C C Juneau 807J

1 OCC Juneau 807J (AMF-CAF-DDF-M1F-NHF-OHF)

Birth Date: 9-12-1999 | *Bull #*13627989* | *Tattoo: 807J*

OCC Emblazon 854E #+12514348
- #DHD Traveler 6807
- Dixie Erica of CH 1019

OCC Dixie Erica 903E 12487179
- +OCC Candor 763C
- +OCC Dixie Erica 799B

#QAS Traveler 23-4
#Bemindful Maid DHD 0807
#PBC 707 1M F0203
Dixie Erica of CH 615

#DHD Traveler 6807
Ee 6286 of Ideal 4109-1254
#RR Hero 6267 [RDF]
Dixie Erica of RR 9214

CW	MARB	RE	FAT
+25	-.02	+.60	+.030

CED	BEPD	WEPD	YEPD	MILK
+0	+1.8	+53	+80	+22

- We still use the old 807J bull.
- Still our favorite for female makers.
- If you really look at the pedigrees, you will see him on the bottom side often.

98 Koupal Juneau 970 (OHF)

Birth Date: 1-23-2019 | *Bull 19559857* | *Tattoo: 970*

OCC Juneau 807J #*13627989
- #+OCC Emblazon 854E
- OCC Dixie Erica 903E

Koupal Kay 254 17326108
- +Duff 412P Edition 917
- Koupal Kay 837

#DHD Traveler 6807
Dixie Erica of CH 1019
+OCC Candor 763C
+OCC Dixie Erica 799B

+*Duff New Edition 6108
CRCC Miss Miranda 412P
#+SAV Initiative 4406
Koupals Designer Genes 5100

CW	ADJ IMF	MARB	ADJ REA	RE	ADJ RBFAT	FAT	ADJ RUFAT
I+11	2.02	I+.02	13.8	I+.45	.25	I+.034	.29

CED	BEPD	BW	WEPD	205-WT	YEPD	365-WT	ADG	MILK
+7	+.5	76	+40	530	+65	N/A	N/A	+20

Dams Prod Record	ADJ. SC
6-92	N/A

- Potential heifer bull.
- Dam 254 has had six progeny with an 86 BR.
- Ribeye ratio 110

99 Koupal Juneau 991

Birth Date: 1-26-2019 | *Bull 19559869* | *Tattoo: 991*

OCC Juneau 807J #*13627989
- #+OCC Emblazon 854E
- OCC Dixie Erica 903E

Koupal Ellnora 3116 17617629
- Buford Emulous Bob X59
- Koupal Ellnora 918

#DHD Traveler 6807
Dixie Erica of CH 1019
+OCC Candor 763C
+OCC Dixie Erica 799B

*Limestone Testament T353
Boyd Erica 2006
Koupal Brulee 698
#Koupals Ellnora 5258

CW	ADJ IMF	MARB	ADJ REA	RE	ADJ RBFAT	FAT	ADJ RUFAT
I+7	1.89	I-.03	12.7	I+.32	.19	I+.012	.27

CED	BEPD	BW	WEPD	205-WT	YEPD	365-WT	ADG	MILK
+4	+1.4	89	+48	572	+78	1042	2.94	+20

Dams Prod Record	ADJ. SC
5-97	35.49

- A Juneau 807J bull that will give you functional daughters.

Koupal Juneau 797 "Dude"

J Koupal Juneau 797 (AMF-CAF-DDF-M1F-NHF-OHF)

Birth Date: 1-16-2007 | *Bull #15804077* | *Tattoo: 797*

OCC Juneau 807J #*13627989
- #+OCC Emblazon 854E
- OCC Dixie Erica 903E

Koupals Elba 187 14080527
- #OCC Glory 950G
- Beefland Elba 7119

#DHD Traveler 6807
Dixie Erica of CH 1019
+OCC Candor 763C
+OCC Dixie Erica 799B

+OCC Exodus 712E
OCC Dixie Erica 971E
#Connealy Dateline
Beefland Elba K034

CW	MARB	RE	FAT
+53	+.15	+.54	+.018

CED	BEPD	WEPD	YEPD	MILK
+5	+2.2	+69	+130	+28

- Known as "Dude" to us, he is a moderate to larger framed bull and extremely long spined with a great hoof structure.
- We love his high productive females and after 12 years Dude is still in the top 2% for Heifer Pregnancy, top 5% for Yearling Weight and top 8% for Weaning Weight along with top 10% for $Maternal.
- Apollo, one of Dude's top sons, is also working in our herd for linebreeding purposes.

100 Koupal Juneau 969

Birth Date: 1-20-2019 | *Bull 19559856* | *Tattoo: 969*

Koupal Juneau 797 #15804077
- #*OCC Juneau 807J
- Koupals Elba 187

Koupal Erica 0226 16726249
- Koupal Brulee 698
- Koupals Erica 5215

#+OCC Emblazon 854E
OCC Dixie Erica 903E
#OCC Glory 950G
Beefland Elba 7119

#+Whitestone Xception
Koupals Zara 339
#OCC Glory 950G
Koupals Erica 035

CW	ADJ IMF	MARB	ADJ REA	RE	ADJ RBFAT	FAT	ADJ RUFAT
I+41	2.20	I+.08	12.2	I+.39	.32	I+.024	.35

CED	BEPD	BW	WEPD	205-WT	YEPD	365-WT	ADG	MILK
-2	+4.9	101	+64	623	+125	1244	3.88	+24

Dams Prod Record	ADJ. SC
8-100	40.82

- A bull to use on cows.
- A long list of top calves from his dam.
- Dam's WR 8/100, YR 7/106.

101 Koupal Juneau 932

Birth Date: 1-11-2019 | *Bull *19559844* | *Tattoo: 932*

Koupal Juneau 797 #15804077
- #*OCC Juneau 807J
- Koupals Elba 187

Koupal Elba 575 *18256668
- +*Baldridge Optimum Z045
- Koupal Elba 294

#+OCC Emblazon 854E
OCC Dixie Erica 903E
#OCC Glory 950G
Beefland Elba 7119

#*S Chisum 6175
Baldridge Duchess T69
#Koupal Juneau 797
Koupal Elba 7137

CW	ADJ IMF	MARB	ADJ REA	RE	ADJ RBFAT	FAT	ADJ RUFAT
I+28	2.49	I+.25	13.3	I+.65	.26	I+.012	.22

CED	BEPD	BW	WEPD	205-WT	YEPD	365-WT	ADG	MILK
+5	+1.4	83	+58	588	+101	1126	3.36	+23

- Ribeye ratio 106

Dams Prod Record	ADJ. SC
3-97	37.20

102 Koupal Juneau 937

Birth Date: 1-12-2019 | *Bull *19559845* | *Tattoo: 937*

Koupal Juneau 797 #15804077
- #*OCC Juneau 807J
- Koupals Elba 187

Koupal Rica 483 17905260
- +*Baldridge Optimum Z045
- Koupal Rica 1155

#+OCC Emblazon 854E
OCC Dixie Erica 903E
#OCC Glory 950G
Beefland Elba 7119

#*S Chisum 6175
Baldridge Duchess T69
+Duff Amigo 815
Koupal Rica 8156

CW	ADJ IMF	MARB	ADJ REA	RE	ADJ RBFAT	FAT	ADJ RUFAT
I+39	1.99	I+.25	13.6	I+.56	.24	I+.006	.20

CED	BEPD	BW	WEPD	205-WT	YEPD	365-WT	ADG	MILK
+8	+1.7	90	+66	673	+119	1316	4.02	+24

- Dam's BR 4/97, WR 4/105, YR 4/105.
- This is her third bull calf to sell in the bull sale.
- Ribeye ratio 106

Dams Prod Record	ADJ. SC
4-105	38.07

Carcass EPDs will be updated January 24th.
View updated EPDs at www.angus.org

Koupal Juneau 959 - Lot 103

103 Koupal Juneau 959 (OHF)

Birth Date: 1-18-2019 | *Bull *19559853* | *Tattoo: 959*

Koupal Juneau 797 #15804077
- #*OCC Juneau 807J
- Koupals Elba 187
  - #+OCC Emblazon 854E
  - OCC Dixie Erica 903E
  - #OCC Glory 950G
  - Beefland Elba 7119

Koupal Zara 45 17905253
- #OCC Unmistakabull 896U
- Koupal Zara 2187
  - #*OCC Paxton 730P
  - +OCC Dixie Erica 829M
  - +Duff Amigo 815
  - Koupal Zara 824

CW	ADJ IMF
+65	2.22
MARB	ADJ REA
-.06	13.3
RE	ADJ RBFAT
+.83	.25
FAT	ADJ RUFAT
+.018	.33

CED	BEPD	BW	WEPD	205-WT	YEPD	365-WT	ADG	MILK
+3	+2.8	90	+84	687	+144	1285	3.74	+30

Dams Prod Record	ADJ. SC
4-106	40.77

- Here is a bull that's stacked with natural fleshing ability and loaded with maternal sires.
- He has the numbers and the looks, plus a 40 cm. scrotal.
- Dam's BR 4/95, WR 4/106.
- This bull has five generations of average or above production.
- Ribeye ratio 106

104 Koupal Juneau 992 (OHF)

Birth Date: 1-26-2019 | *Bull 19559870* | *Tattoo: 992*

Koupal Juneau 797 #15804077
- #*OCC Juneau 807J
- Koupals Elba 187
  - #+OCC Emblazon 854E
  - OCC Dixie Erica 903E
  - #OCC Glory 950G
  - Beefland Elba 7119

Koupal Duchess 332 #17617674
- #OCC Unmistakabull 896U
- Koupal Duchess 178
  - #*OCC Paxton 730P
  - +OCC Dixie Erica 829M
  - Kesslers Augustus 9649
  - Koupal Duchess 9138

CW	ADJ IMF
I+35	2.88
MARB	ADJ REA
I+.23	12.8
RE	ADJ RBFAT
I+.45	.28
FAT	ADJ RUFAT
I+.013	.22

CED	BEPD	BW	WEPD	205-WT	YEPD	365-WT	ADG	MILK
+6	+1.4	92	+61	632	+113	1238	3.79	+25

Dams Prod Record	ADJ. SC
5-103	38.99

- His dam is a gorgeous cow with a picture-perfect udder. Keep all her daughters.
- Dam's BR 5/101, WR 5/103, YR 5/103.
- Ribeye ratio 102, IMF ratio 116

105 Koupals B&B Juneau 9094

Birth Date: 1-22-2019 | *Bull 19550337* | *Tattoo: 9094*

Koupal Juneau 797 #15804077
- #*OCC Juneau 807J
- Koupals Elba 187
  - #+OCC Emblazon 854E
  - OCC Dixie Erica 903E
  - #OCC Glory 950G
  - Beefland Elba 7119

B&B Blackcap 3090 17629025
- Koupal Amigo 0272F
- +B&B Blackcap 2114-502
  - +Duff Amigo 815
  - Koupals Enchantress 5201
  - #+*WCC Special Design L309
  - +GAR Ext 2114

CW	ADJ IMF
+44	2.86
MARB	ADJ REA
+.10	14.1
RE	ADJ RBFAT
+.46	.37
FAT	ADJ RUFAT
+.017	.35

CED	BEPD	BW	WEPD	205-WT	YEPD	365-WT	ADG	MILK
+8	+1.5	78	+68	682	+114	1279	3.73	+25

Dams Prod Record	ADJ. SC
4-98	35.77

- Moderate framed calf. Very attractive dam. Dam's production 4/94 BR.

106 Koupal Advance 981 (OHF)

Birth Date: 1-24-2019 | *Bull 19559862* | *Tattoo: 981*

Koupal Advance 28 *17314326
- #Koupal Juneau 797
- *Koupal Ebonette 734
  - #*OCC Juneau 807J
  - Koupals Elba 187
  - #+SAV Initiative 4406
  - #Koupals Ebonette 545

Koupal Rica 353 #17617692
- #OCC Unmistakabull 896U
- Koupal Rica 171
  - #*OCC Paxton 730P
  - +OCC Dixie Erica 829M
  - Koupals B&B Colossal 9052
  - #Koupal Rica 693

CW	ADJ IMF
+49	2.19
MARB	ADJ REA
+.24	12.6
RE	ADJ RBFAT
+.56	.33
FAT	ADJ RUFAT
-.022	.27

CED	BEPD	BW	WEPD	205-WT	YEPD	365-WT	ADG	MILK
+5	+2.0	95	+85	694	+144	1203	3.18	+27

Dams Prod Record	ADJ. SC
5-106	34.93

Koupal Duchess 332 - Dam of Lot 104.

107 Koupal Czech 922

Birth Date: 1-10-2019 | *Bull 19559840* | *Tattoo: 922*

Koupal Czech 158 **17026884**
- #Koupal Juneau 797
- #Koupal Karama 729

Koupal Rica 076 **16726285**
- Koupal Missing Link 836
- Koupal Rica 858

#*OCC Juneau 807J
Koupals Elba 187
Koupal Alpha 575
Koupals Karama 530
#*OCC Missing Link 830M
#Koupal Ebonette 6167
Sitz Great Day 448R
Koupal Rica 6195

CW	ADJ IMF
I+38	2.69
MARB	**ADJ REA**
I+.20	14.3
RE	**ADJ RBFAT**
I+.54	.27
FAT	**ADJ RUFAT**
I+.018	.30

CED	BEPD	BW	WEPD	205-WT	YEPD	365-WT	ADG	MILK
+2	+3.2	95	+57	697	+108	1287	3.69	+28

Dams Prod Record	ADJ. SC
8-99	39.50

- His dam's BR 8/96.

Koupal Czech 922 - Lot 107

108 Koupals D&K Discover 990

Birth Date: 1-25-2019 | *Bull *19582740* | *Tattoo: 990*

Koupal Discover 428 ***17896889**
- Koupal Czech 158
- Koupal Queenie 185

Koupals D&K Evelyn 41 ***17948776**
- *Koupals B&B Dante 2069
- Koupals Evelyn 2101

#Koupal Juneau 797
#Koupal Karama 729
#Koupal Juneau 797
#Koupal Queenie 750
#*Koupals B&B Identity
B&B Toni 6046
Koupals B&B Marathon 8031
B&B Lass 5011

CW	ADJ IMF
I+33	2.63
MARB	**ADJ REA**
I+.31	14.7
RE	**ADJ RBFAT**
I+.62	.30
FAT	**ADJ RUFAT**
I+.025	.28

CED	BEPD	BW	WEPD	205-WT	YEPD	365-WT	ADG	MILK
+11	+.8	86	+53	616	+98	1272	4.10	+29

Dams Prod Record	ADJ. SC
4-99	40.36

- A powerful bull that will work on heifers.

Koupal Czech 158 - Sire of Lot 107.

108A Koupals D&K Discover 963

Birth Date: 1-19-2019 | *Bull *19619706* | *Tattoo: 963*

Koupal Discover 428 ***17896889**
- Koupal Czech 158
- Koupal Queenie 185

Koupals D&K Jill Jean 580 **18256705**
- *VDAR Really Right 8301
- Sleepy Hollow Jill Jean 7146

#Koupal Juneau 797
#Koupal Karama 729
#Koupal Juneau 797
#Koupal Queenie 750
#VDAR Really Windy 4097
#VDAR Elluna 9755
#Traveler 436B of JRS
Beefland Jill Jean K472

CW	ADJ IMF
I+13	2.38
MARB	**ADJ REA**
I+.21	10.7
RE	**ADJ RBFAT**
I+.16	.23
FAT	**ADJ RUFAT**
I+.011	.19

CED	BEPD	BW	WEPD	205-WT	YEPD	365-WT	ADG	MILK
I+4	I+.1	76	I+49	539	I+91	1137	3.74	I+19

Dams Prod Record	ADJ. SC
3-101	36.83

Kramers Apollo 317 - Sire of Lot 109.

109 Koupals B&B Apallo 9030

Birth Date: 1-12-2019 | *Bull +*19594364* | *Tattoo: 9030*

Kramers Apollo 317 ***17668327**
- #Koupal Juneau 797
- +*Kramers Evergreen Erica 1204

ANGUS GS
B&B Erica 605 **#15462235**
- #+GAR Exaltation 3144
- B&B Erica 4064

#*OCC Juneau 807J
Koupals Elba 187
#TC Aberdeen 759
#Kramers Evergreen Erica 1512
#*N Bar Emulation EXT
+GAR Scotch Cap 309
#B/R New Dimension 7127
#B&B Erica 609

CW	ADJ IMF
+51	2.45
MARB	**ADJ REA**
+.31	13.6
RE	**ADJ RBFAT**
+.75	.26
FAT	**ADJ RUFAT**
+.013	.24

CED	BEPD	BW	WEPD	205-WT	YEPD	365-WT	ADG	MILK
+11	-.2	81	+58	707	+108	1411	4.83	+22

Dams Prod Record	ADJ. SC
8-103	35.45

- The flush sisters to this bull is coming in with her first calf. Top end females. Maternal brother to Koupals B & B Identity.
- Dam's production 8/99 BR, 8/103 WR, 7/101 YR. No. 6 on ADG test.
- His sire, Kramers Apollo is in the top 1% of the breed for Heifer Pregnancy! Picture of dam, B&B Erica 605, is at 12 years of age.

B&B Erica 605 - Dam of Lot 109.

Koupals B&B Fix It 6072

K Koupals B & B Fix It 6072

Birth Date: 1-11-2016 | *Bull *18573476* | *Tattoo: 6072*

Koupals B&B Fort Knox 2077 *17322785
- #*S Chisum 6175
- B&B Blkbd Progress 0032

B&B Phyllis 2041 #17319550
- DD Headline 806
- B&B Zara 9032

S Alliance 3313
#S Gloria 464
#SAV Pioneer 7301
#B&B Blkbd Progress 8035

#Connealy Front Page 0228
#+DD Molly 619 Newsline
#HARB Pendleton 765 JH
B&B Zara 3020

CW	MARB	RE	FAT
+57	-.05	+.57	+.042

CED	BEPD	WEPD	YEPD	MILK
+0	+2.9	+71	+123	+27

- First daughters are coming into production. To say the least, I'm glad I kept all his daughters. They are gorgeous uddered, big middled. He was the top selling bull in the 2017 sale going to Green Mt Angus.

B&B Phyllis 2041 - Dam of B&B Fix It.

110 Koupals B&B Fix It 9051

Birth Date: 1-11-2019 | *Bull 19553715* | *Tattoo: 9051*

Koupals B&B Fix It 6072 *18573476
- *Koupals B&B Fort Knox 2077
- #B&B Phyllis 2041

B&B Isla 2058 +17370212
- Koupals B&B Diplomat
- #B&B Erica 605

#*S Chisum 6175
B&B Blkbd Progress 0032
DD Headline 806
B&B Zara 9032

#*GAR Predestined
#B&B Typhany 6014
#+GAR Exaltation 3144
B&B Erica 4064

CW	ADJ IMF	MARB	ADJ REA	RE	ADJ RBFAT	FAT	ADJ RUFAT
I+44	2.22	I+.21	11.7	I+.40	.32	I+.043	.40

CED	BEPD	BW	WEPD	205-WT	YEPD	365-WT	ADG	MILK
+2	+2.5	80	+58	676	+105	1324	4.05	+26

- Dam is a maternal sister to Koupals B & B Identity. Dam's production 4/100 BR, 4/94 WR, 2/101 YR.

Dams Prod Record	ADJ. SC
4-94	37.42

111 Koupals B&B Fix It 9108

Birth Date: 1-25-2019 | *Bull 19558245* | *Tattoo: 9108*

Koupals B&B Fix It 6072 *18573476
- *Koupals B&B Fort Knox 2077
- #B&B Phyllis 2041

B&B Prospector Pride 0064 16739932
- #Sitz Upward 307R
- B&B Prospector Pride 406

#*S Chisum 6175
B&B Blkbd Progress 0032
DD Headline 806
B&B Zara 9032

#*Connealy Onward
Sitz Henrietta Pride 81M
#Whitestone Precision H141
#Beefland Prospector PRIDE407

CW	ADJ IMF	MARB	ADJ REA	RE	ADJ RBFAT	FAT	ADJ RUFAT
I+44	2.64	I+.14	13.0	I+.61	.34	I+.019	.36

CED	BEPD	BW	WEPD	205-WT	YEPD	365-WT	ADG	MILK
+2	+2.2	86	+58	672	+102	1266	3.71	+26

- Dam's production 7/98 BR, 7/100 WR, 7/102 YR.

Dams Prod Record	ADJ. SC
7-100	37.88

112 Koupals B&B Fix It 9110 (OHP)

Birth Date: 1-25-2019 | *Bull 19550339* | *Tattoo: 9110*

Koupals B&B Fix It 6072 *18573476
- *Koupals B&B Fort Knox 2077
- #B&B Phyllis 2041

B&B Pride 303 17629029
- Koupal Amigo 0272F
- B&B Prospector Pride 1039

#*S Chisum 6175
B&B Blkbd Progress 0032
DD Headline 806
B&B Zara 9032

+Duff Amigo 815
Koupals Enchantress 5201
#Woodhill Admiral 77K
#B&B Prospector Pride 1031

CW	ADJ IMF
I+45	2.38
MARB	**ADJ REA**
I+.15	13.7
RE	**ADJ RBFAT**
I+.44	.41
FAT	**ADJ RUFAT**
I+.040	.31

CED	BEPD	BW	WEPD	205-WT	YEPD	365-WT	ADG	MILK
I+2	I+3.1	65	I+65	729	I+109	1366	3.98	I+25

Dams Prod Record	ADJ. SC
4-106	32.36

- Dam is very attractive. Definitely the front pasture type. Dam's production 4/99 BR, 4/106 WR, 3/108 YR.

113 Koupals B7B Fix It 9128 (OHP)

Birth Date: 1-30-2019 | *Bull 19553738* | *Tattoo: 9128*

Koupals B&B Fix It 6072 *18573476
- *Koupals B&B Fort Knox 2077
- #B&B Phyllis 2041

B&B Pride 4083 17905177
- Ellingson Final Answer 0026
- B&B Prospector Pride 1033

#*S Chisum 6175
B&B Blkbd Progress 0032
DD Headline 806
B&B Zara 9032

#*SAV Final Answer 0035 [RDF]
EA Blanche 5015
#Sitz Upward 307R
B&B Prospector Pride 9012

CW	ADJ IMF
I+46	2.41
MARB	**ADJ REA**
I+.17	12.3
RE	**ADJ RBFAT**
I+.44	.36
FAT	**ADJ RUFAT**
I+.032	.34

CED	BEPD	BW	WEPD	205-WT	YEPD	365-WT	ADG	MILK
+2	+2.9	82	+55	658	+101	1316	4.11	+28

Dams Prod Record	ADJ. SC
4-102	38.05

- Dam is nice uddered. Bull should make excellent females. Dam's production 4/100 BR, 4/102 WR, 2/101 YR.

Koupals B&B Fix It 8129 - Full brother to Lot 114.

114 Koupals B&B Fix It 9136

Birth Date: 1-31-2019 | *Bull 19553716* | *Tattoo: 9136*

Koupals B&B Fix It 6072 *18573476
- *Koupals B&B Fort Knox 2077
- #B&B Phyllis 2041

B&B Blkbd Progress 0049 #16724568
- Koupals B&B Marathon 8031
- #B&B Blkbd Progress 4051

#*S Chisum 6175
B&B Blkbd Progress 0032
DD Headline 806
B&B Zara 9032

#BC Marathon 7022
#Clifton Pride 1019 7159 036
#Connealy Lead On
#B&B Blkbd Progress 907

CW	ADJ IMF
I+48	2.85
MARB	**ADJ REA**
I+.22	14.0
RE	**ADJ RBFAT**
I+.55	.33
FAT	**ADJ RUFAT**
I+.030	.39

CED	BEPD	BW	WEPD	205-WT	YEPD	365-WT	ADG	MILK
-1	+3.4	88	+54	657	+98	1363	4.41	+30

Dams Prod Record	ADJ. SC
8-103	39.07

- Flushed the dam to this bull last spring. Tremendous cow. Moderate to easy fleshing. She might not have the numbers, but she has the rest. Full brother sold to Robert Maran in the 2019 sale.
- Dam's production 8/101 BR, 8/103 WR, 8/101 YR.

B&B Tess 1070 - Dam of Lot 115.

115 Koupals B&B Ft Knox 9109

Birth Date: 1-25-2019 | *Bull 19553732* | *Tattoo: 9109*

Koupals B&B Fort Knox 2077 *17322785
- #*S Chisum 6175
- B&B Blkbd Progress 0032

B&B Tess 1070 17030406
- DD Headline 806
- B&B Tess 9045

S Alliance 3313
#S Gloria 464
#SAV Pioneer 7301
#B&B Blkbd Progress 8035

#Connealy Front Page 0228
#+DD Molly 619 Newsline
#Connealy Thunder [RDF]
B&B Tess 3055

CW	ADJ IMF
+39	2.58
MARB	**ADJ REA**
+.32	13.0
RE	**ADJ RBFAT**
+.24	.39
FAT	**ADJ RUFAT**
+.075	.38

CED	BEPD	BW	WEPD	205-WT	YEPD	365-WT	ADG	MILK
+5	+.7	79	+49	682	+87	1272	3.69	+26

Dams Prod Record	ADJ. SC
7-102	37.86

- Dam is a maternal sister to Koupals B & B Atlas. Very productive cow. Have 3 daughters retained in the herd.
- Dam's production 7/97 BR, 7/102 WR, 6/101 YR.

116 Koupals B&B Ft Knox 9165

Birth Date: 2-18-2019 | *Bull 19553737* | *Tattoo: 9165*

Koupals B&B Fort Knox 2077 *17322785
- #*S Chisum 6175
- B&B Blkbd Progress 0032

B&B Inez 4123 +17949199
- #*SAV Harvestor 0338
- #B&B Erica 605

S Alliance 3313
#S Gloria 464
#SAV Pioneer 7301
#B&B Blkbd Progress 8035

#*SAV Heritage 6295
+*SAV Emblynette 7749
#+GAR Exaltation 3144
B&B Erica 4064

CW	ADJ IMF
+63	N/A
MARB	**ADJ REA**
+.38	N/A
RE	**ADJ RBFAT**
+.59	N/A
FAT	**ADJ RUFAT**
+.045	N/A

CED	BEPD	BW	WEPD	205-WT	YEPD	365-WT	ADG	MILK
+2	+2.4	82	+70	698	+132	N/A	N/A	+30

Dams Prod Record	ADJ. SC
4-104	N/A

- Dam is a full sister to Koupals B & B Nikon, a Babcock Angus herd sire who topped the 2016 sale. Excellent uddered.
- Dam's production 4/99 BR, 4/104 WR, 3/101 YR.

B&B Blkbd Progress 0049 - Dam of Lot 114.

BUBs Southern Charm AA31

L BUBS Southern Charm AA31 (AMF-CAF-D2F-DDF-M1F-NHF-OHF-OSF)

Birth Date: 10-31-2013 | *Bull *17853196* | *Tattoo: AA31*

Silveiras Conversion 8064 (#+BT Crossover 758N / +EXG Saras Dream S609 R3) — *16262077
Hickory Hill Erica 009 (#*Connealy Stimulus 8419 / Hickory Hill Erica TA32) — *16944100

#CA Future Direction 5321
BT Royal Pride 237G
#BR Midland
Exar Saras Dream 9809
#+HA Power Alliance 1025
Black Creesa of Conanga 5332
#Morgans Direction 111 9901 [RDF]
Hickory Hill Erica RA58

CW	MARB	RE	FAT
+51	+1.05	+.93	+.034

CED	BEPD	WEPD	YEPD	MILK
+2	+3.2	+68	+121	+29

- Sires excellent feet with added growth.

Hickory Hill Erica 009 - Dam of Lot 119.

117 Koupals D&K S Charm 955

Birth Date: 1-17-2019 | *Bull *19573958* | *Tattoo: 955*

BUBS Southern Charm AA31 (*Silveiras Conversion 8064 / *Hickory Hill Erica 009) — *17853196
Koupals D&K Delia 436 (#SAV Mustang 9134 / Koupal Delia 984) — 17966217

#+BT Crossover 758N
+EXG Saras Dream S609 R3
#*Connealy Stimulus 8419
Hickory Hill Erica TA32
#*SAV Final Answer 0035 [RDF]
#SAV Emblynette 7415
#*OCC Juneau 807J
#Koupals Delia 3124

CW	ADJ IMF	MARB	ADJ REA	RE	ADJ RBFAT	FAT	ADJ RUFAT
I+37	3.98	I+.59	14.3	I+.55	.30	I+.026	.48

CED	BEPD	BW	WEPD	205-WT	YEPD	365-WT	ADG	MILK
+8	+1.2	86	+61	658	+110	1335	4.23	+28

Dams Prod Record	ADJ. SC
4-99	36.11

- Could possibly be used on larger framed heifers.

118 Koupals B&B S Charm 9020

Birth Date: 1-7-2019 | *Bull 19573942* | *Tattoo: 9020*

BUBS Southern Charm AA31 (*Silveiras Conversion 8064 / *Hickory Hill Erica 009) — *17853196
B&B Pride 504 (#*SITZ Logic Y46 / B&B Pride 2126) — 18255209

#+BT Crossover 758N
+EXG Saras Dream S609 R3
#*Connealy Stimulus 8419
Hickory Hill Erica TA32
#Sitz Dimension 8607
#Sitz Forever Lady 612T
Ellingson Final Answer 0026
B&B Prospector Pride 8031

CW	ADJ IMF	MARB	ADJ REA	RE	ADJ RBFAT	FAT	ADJ RUFAT
+37	4.20	+.85	12.7	+.54	.38	+.013	.32

CED	BEPD	BW	WEPD	205-WT	YEPD	365-WT	ADG	MILK
+6	+1.7	78	+58	668	+109	1330	4.14	+31

Dams Prod Record	ADJ. SC
3-104	39.48

- Dam is a very productive Sitz Logic daughter. Dam's production 3/98 BR, 3/104 WR, 3/103 YR.

119 Koupals B&B S Charm 9054

Birth Date: 1-11-2019 | *Bull 19573965* | *Tattoo: 9054*

BUBS Southern Charm AA31 (*Silveiras Conversion 8064 / *Hickory Hill Erica 009) — *17853196
B&B Toni 4085 (DD Headline 806 / B&B Toni 0029) — #17905214

#+BT Crossover 758N
+EXG Saras Dream S609 R3
#*Connealy Stimulus 8419
Hickory Hill Erica TA32
#Connealy Front Page 0228
#+DD Molly 619 Newsline
Limestone Darkhorse U322
B&B Toni 3032

CW	ADJ IMF	MARB	ADJ REA	RE	ADJ RBFAT	FAT	ADJ RUFAT
I+43	3.75	I+.67	14.0	I+.62	.37	I+.038	.45

CED	BEPD	BW	WEPD	205-WT	YEPD	365-WT	ADG	MILK
+0	+4.1	90	+62	747	+111	1413	4.16	+30

Dams Prod Record	ADJ. SC
4-109	40.45

- This cow doesn't have the best EPDs, but she sure gets it done. Dam's production 4/101 BR, 4/109 WR, 4/105 YR.

120 Koupals B&B S Charm 9071 (OHP)

Birth Date: 1-14-2019 | *Bull 19573944* | *Tattoo: 9071*

BUBS Southern Charm AA31 (*Silveiras Conversion 8064 / *Hickory Hill Erica 009) — *17853196
B&B Zara 5081 (KOUPALS B&B McCoy 214 / B&B Zara 3086) — 18251004

#+BT Crossover 758N
+EXG Saras Dream S609 R3
#*Connealy Stimulus 8419
Hickory Hill Erica TA32
+*Limestone Real Mc Coy W831
+B&B Everelda
#HF Tiger 5T
#B&B Zara 1080

CW	ADJ IMF	MARB	ADJ REA	RE	ADJ RBFAT	FAT	ADJ RUFAT
+45	3.94	+.55	13.5	+.62	.29	-.010	.30

CED	BEPD	BW	WEPD	205-WT	YEPD	365-WT	ADG	MILK
+1	+3.5	90	+74	706	+120	1383	4.23	+15

Dams Prod Record	ADJ. SC
3-102	40.70

- Dam is from the same cow family as the dams of Lots 4, 22 and 124.

121 Koupals B&B S Charm 9096

Birth Date: 1-22-2019 | *Bull 19596354* | *Tattoo: 9096*

BUBS Southern Charm AA31 *17853196
- *Silveiras Conversion 8064
- *Hickory Hill Erica 009

B&B Blkbd Progress 9099 16421843
- Koupals B&B Initiative 608
- B&B Blkbd Progress 5045

#+BT Crossover 758N
+EXG Saras Dream S609 R3
#*Connealy Stimulus 8419
Hickory Hill Erica TA32

#+SAV Initiative 4406
B&B Toni 1029
#Connealy Lead On
#B&B Blkbd Progress 907

CW	ADJ IMF
I+39	2.00
MARB	**ADJ REA**
I+.53	15.1
RE	**ADJ RBFAT**
I+.72	.18
FAT	**ADJ RUFAT**
I+.001	.24

CED	BEPD	BW	WEPD	205-WT	YEPD	365-WT	ADG	MILK
+0	+3.6	89	+54	659	+102	1328	4.18	+27

Dams Prod Record	ADJ. SC
8-99	37.37

- Solid cow with a nice udder. Dam's production 8/102 BR, 8/99 WR.

B&B Lassie 0082 - Dam of Lot 122.

122 Koupals B&B S charm 9135

Birth Date: 1-31-2019 | *Bull 19573993* | *Tattoo: 9135*

BUBS Southern Charm AA31 *17853196
- *Silveiras Conversion 8064
- *Hickory Hill Erica 009

ANGUS GS
B&B Lassie 0082 16765213
- *Koupals B&B EXTRA 7080
- B&B Lassie 7041

#+BT Crossover 758N
+EXG Saras Dream S609 R3
#*Connealy Stimulus 8419
Hickory Hill Erica TA32

#Nichols Extra K205
B&B Zara 304
#+Woodhill Foresight
+Lassie 2163 of Mc Cumber

CW	ADJ IMF
+77	2.99
MARB	**ADJ REA**
+.75	14.7
RE	**ADJ RBFAT**
+.78	.35
FAT	**ADJ RUFAT**
+.006	.29

CED	BEPD	BW	WEPD	205-WT	YEPD	365-WT	ADG	MILK
+2	+3.8	82	+88	679	+152	1394	4.47	+26

Dams Prod Record	ADJ. SC
6-102	41.07

- Herd bull prospect.
- A sale favorite. Mother is grandam to Koupals B & B Detail. Very attractive, gorgeous uddered and never misses. This might be as well bred a Southern Charm to sell anywhere.
- Dam's production 6/99 BR, 6/102 WR.

Koupals B&B S Charm 9135 - Lot 122

123 Koupals B&B S Charm 9045 (OHP)

Birth Date: 1-9-2019 | *Bull 19595615* | *Tattoo: 9045S*

BUBS Southern Charm AA31 *17853196
- *Silveiras Conversion 8064
- *Hickory Hill Erica 009

B&B Isla 2136 17337804
- B3R Natural Product W100
- B&B Erica 8040

#+BT Crossover 758N
+EXG Saras Dream S609 R3
#*Connealy Stimulus 8419
Hickory Hill Erica TA32

*B3R S053 GAR Ret Prd N309
B3R S247 Carla N134 M012
#SAV Net Worth 4200
B&B Erica 4064

CW	ADJ IMF
I+32	3.97
MARB	**ADJ REA**
I+.76	12.7
RE	**ADJ RBFAT**
I+.67	.24
FAT	**ADJ RUFAT**
I+.001	.18

CED	BEPD	BW	WEPD	205-WT	YEPD	365-WT	ADG	MILK
+4	+2.3	82	+48	620	+88	1268	4.55	+26

Dams Prod Record	ADJ. SC
6-97	39.35

- Growth bull. Has a little extra hair.

B&B Metallic & Metal Bulls

Koupals B&B Metallic 6018

M Koupal's B&B Metallic 6018

Birth Date: 1-3-2016 | *Bull 18573491* | *Tattoo: 6018*

Connealy Full Metal *17585653
- #*Connealy Consensus 7229
- #Brandi of Conanga 9594

B&B Blackcap 0068 16728384
- Koupals B&B Marathon 8031
  - #*Connealy Consensus
  - Blue Lilly of Conanga 16
  - #TC Total 410
  - Bawna of Conanga 834
- B&B Blackcap 8104
  - #BC Marathon 7022
  - #Clifton Pride 1019 7159 036
  - +SAV 5175 Bando 4597
  - #B&B Blackcap 3048

CW	MARB	RE	FAT
+44	+.47	+.46	+.009

CED	BEPD	WEPD	YEPD	MILK
+6	+2.3	+62	+101	+22

- One of the sale features selling to Graesser Brothers Angus in the 2017 sale. Very consistent in type. Adds muscle. Moderate framed. He was the go-to bull on larger framed cows.

Koupals B&B Full Metal 901 - Lot 124

124 Koupals B&B Full metal 901 (OHP)

Birth Date: 12-25-2018 | *Bull 19549077* | *Tattoo: 901*

Connealy Full Metal *17585653
- #*Connealy Consensus 7229
- #Brandi of Conanga 9594

B&B Zara 3086 17619319
- #HF Tiger 5T
  - HF Kodiak 5R
  - HF Echo 84R
- #B&B Zara 1080
  - Koupals B&B Marathon 8031
  - #B&B Zara 4069
  - #*Connealy Consensus
  - Blue Lilly of Conanga 16
  - #TC Total 410
  - Bawna of Conanga 834

CW	ADJ IMF	MARB	ADJ REA	RE	ADJ RBFAT	FAT	ADJ RUFAT
+28	3.05	+.48	12.9	+.36	.37	+.051	.24

CED	BEPD	BW	WEPD	205-WT	YEPD	365-WT	ADG	MILK
+13	+.5	77	+51	730	+84	1277	3.42	+33

Dams Prod Record	ADJ. SC
5-104	38.87

- Paternal brother to Koupals B & B Metalic. Dam is moderate framed, very docile. Good udder. Dam's production 5/99 BR.

125 Koupals B&B Metallic 9025 (OHP)

Birth Date: 1-8-2019 | *Bull 19549090* | *Tattoo: 9025*

Koupal's B&B Metallic 6018 **18573491**
- *Connealy Full Metal
- B&B Blackcap 0068

B&B Pride 3039 **17619395**
- #HF Prowler 43U
- #B&B Prospector Pride 1031

#*Connealy Consensus 7229
#Brandi of Conanga 9594
Koupals B&B Marathon 8031
B&B Blackcap 8104

HF Kodiak 5R
HF Rosebud 98P
#SAF Focus of ER
B&B Prospector Pride 9012

CW	ADJ IMF
I+30	2.30
MARB	**ADJ REA**
I+.37	13.0
RE	**ADJ RBFAT**
I+.30	.24
FAT	**ADJ RUFAT**
I+.011	.20

CED	BEPD	BW	WEPD	205-WT	YEPD	365-WT	ADG	MILK
+7	+1.4	79	+55	636	+95	1298	4.14	+21

• Dam is larger framed.

Dams Prod Record	ADJ. SC
4-98	39.32

Koupals B&B Metalic 9064 - Lot 126

126 KOUPALS B&B Metalic 9064 (AMF-CAF-D2F-DDF-M1F-NHF-OHF-OSF-RDF)

Birth Date: 1-13-2019 | *Bull 19550324* | *Tattoo: 9064*

Koupal's B&B Metallic 6018 **18573491**
- *Connealy Full Metal
- B&B Blackcap 0068

ANGUS GS

B&B Pride 2035 **17319549**
- #*Koupals B&B Identity
- #B&B Prospector Pride 8030

#*Connealy Consensus 7229
#Brandi of Conanga 9594
Koupals B&B Marathon 8031
B&B Blackcap 8104

#Sitz Upward 307R
#B&B Erica 605
#SAV Net Worth 4200
B&B Prospector Pride 2036

CW	ADJ IMF
+47	2.25
MARB	**ADJ REA**
+.38	13.8
RE	**ADJ RBFAT**
+.68	.26
FAT	**ADJ RUFAT**
+.023	.26

CED	BEPD	BW	WEPD	205-WT	YEPD	365-WT	ADG	MILK
+8	+.2	72	+60	734	+102	1366	3.95	+24

• This bull has been a stickout since spring. Thick, excellent disposition.
• Dam's production 6/102 BR, 6/103 WR, 6/103 YR.

Dams Prod Record	ADJ. SC
6-103	34.48

127 Koupals B&B Metalic 9074

Birth Date: 1-16-2019 | *Bull 19550329* | *Tattoo: 9074*

Koupal's B&B Metallic 6018 **18573491**
- *Connealy Full Metal
- B&B Blackcap 0068

B&B Everelda 3078 **#17610729**
- #*Koupals B&B Identity
- +B&B Everelda 505

#*Connealy Consensus 7229
#Brandi of Conanga 9594
Koupals B&B Marathon 8031
B&B Blackcap 8104

#Sitz Upward 307R
#B&B Erica 605
#+*WCC Special Design L309
+Whitestone Everelda Entense

CW	ADJ IMF
I+30	3.16
MARB	**ADJ REA**
I+.47	12.8
RE	**ADJ RBFAT**
I+.43	.36
FAT	**ADJ RUFAT**
I+.024	.32

CED	BEPD	BW	WEPD	205-WT	YEPD	365-WT	ADG	MILK
+8	+.8	73	+60	695	+104	1348	4.08	+28

• Dam is large framed and productive. Dam's production 5/101 BR, 5/108 WR, 5/108 YR.

Dams Prod Record	ADJ. SC
5-108	34.58

128 Koupals B&B Metalic 9083 (OHP)

Birth Date: 1-20-2019 | *Bull 19560965* | *Tattoo: 9083*

Koupal's B&B Metallic 6018 **18573491**
- *Connealy Full Metal
- B&B Blackcap 0068

B&B Blbd Progress 4016 **17905206**
- *Koupals B&B Dante 2069
- #B&B Blkbd Progress 2012

#*Connealy Consensus 7229
#Brandi of Conanga 9594
Koupals B&B Marathon 8031
B&B Blackcap 8104

#*Koupals B&B Identity
B&B Toni 6046
+*Limestone Real Mc Coy W831
#B&B Blkbd Progress 0028

CW	ADJ IMF
I+46	4.02
MARB	**ADJ REA**
I+.69	13.3
RE	**ADJ RBFAT**
I+.57	.25
FAT	**ADJ RUFAT**
I-.003	.25

CED	BEPD	BW	WEPD	205-WT	YEPD	365-WT	ADG	MILK
+7	+1.7	79	+67	702	+111	1320	3.86	+26

• Taller structured cow with a nice udder.

Dams Prod Record	ADJ. SC
4-100	36.73

129 Koupals B&B Metalic 9088

Birth Date: 1-20-2019 | *Bull 19558247* | *Tattoo: 9088*

Koupal's B&B Metallic 6018 **18573491**
- *Connealy Full Metal
- B&B Blackcap 0068

B&B Isla 2055 **+17402726**
- Koupals B&B Diplomat
- #B&B Erica 605

#*Connealy Consensus 7229
#Brandi of Conanga 9594
Koupals B&B Marathon 8031
B&B Blackcap 8104

#*GAR Predestined
#B&B Typhany 6014
#+GAR Exaltation 3144
B&B Erica 4064

CW	ADJ IMF
I+35	2.21
MARB	**ADJ REA**
I+.38	12.6
RE	**ADJ RBFAT**
I+.38	.31
FAT	**ADJ RUFAT**
I+.027	.29

CED	BEPD	BW	WEPD	205-WT	YEPD	365-WT	ADG	MILK
+4	+3.0	84	+51	624	+92	1250	3.91	+23

• Dam's production 5/100 BR.

Dams Prod Record	ADJ. SC
5-97	35.70

130 Koupals B&B Metalic 9116

Birth Date: 1-27-2019 | *Bull 19553717* | *Tattoo: 9116*

Koupal's B&B Metallic 6018 **18573491**
- *Connealy Full Metal
- B&B Blackcap 0068

B&B Pride 3085 **17610744**
- #*Koupals B&B Identity
- B&B Prospector Pride 406

#*Connealy Consensus 7229
#Brandi of Conanga 9594
Koupals B&B Marathon 8031
B&B Blackcap 8104

#Sitz Upward 307R
#B&B Erica 605
#Whitestone Precision H141
#Beefland Prospector PRIDE407

CW	ADJ IMF
I+53	2.23
MARB	**ADJ REA**
I+.30	13.5
RE	**ADJ RBFAT**
I+.68	.22
FAT	**ADJ RUFAT**
I-.006	.32

CED	BEPD	BW	WEPD	205-WT	YEPD	365-WT	ADG	MILK
+2	+3.2	88	+63	683	+116	1395	4.45	+24

• Dam is larger framed.

Dams Prod Record	ADJ. SC
4-98	33.43

LD Capitalist 316

N LD Capitalist 316 (AMF-CAF-D2F-DDF-M1F-NHF-OHF-OSF-RDF)

Birth Date: 1-26-2013 | *Bull +*17666102* | *Tattoo: 316*

Connealy Capitalist 028 [RDF] #*16752262
#*SAV Final Answer 0035 [RDF]
Prides Pita of Conanga 8821
#Sitz Traveler 8180
SAV Emulous 8145
#CRA Bextor 872 5205 608
Prides Trav of Conanga 6499

LD Dixie Erica 2053 14407230
#CA Future Direction 5321
LD Dixie Erica Oar 0853
#GAR Precision 1680
CA Miss Power Fix 308
LD Royce Onaroll 810
Dixie Erica of RR 8553

CW	MARB	RE	FAT
+50	+.56	+.55	+.040

CED	BEPD	WEPD	YEPD	MILK
+11	-.7	+69	+120	+30

- Moderate framed with an excellent phenotype.

Koupals B&B Capitalist 9069 - Lot 132

131 Koupals B&B Capitalist 9027

Birth Date: 1-8-2019 | *Bull 19549091* | *Tattoo: 9027*

LD Capitalist 316 [RDF] +*17666102
#*Connealy Capitalist 028 [RDF]
LD Dixie Erica 2053
#*SAV Final Answer 0035 [RDF]
Prides Pita of Conanga 8821
#CA Future Direction 5321
LD Dixie Erica Oar 0853

Whitestone Blackbird 502 18197775
+Whitestone Palladium C022
Whitestone Blackbird C126
#SAV Pioneer 7301
+*Boyd Altune 7304
*Whitestone Black Arrow Z101
Whitestone Blackbird M177

CW	ADJ IMF	MARB	ADJ REA	RE	ADJ RBFAT	FAT	ADJ RUFAT
I+35	2.98	I+.46	15.2	I+.61	.32	I+.036	.38

CED	BEPD	BW	WEPD	205-WT	YEPD	365-WT	ADG	MILK
+9	+.7	79	+61	674	+110	1344	4.19	+26

Dams Prod Record	ADJ. SC
3-100	38.51

- Dam is very attractive, nice uddered. Dam's production 2/98 BR, 2/108 WR, 3/102 YR.

132 Koupals B&B Capitalist 9069

Birth Date: 1-14-2019 | *Bull *19550327* | *Tattoo: 9069*

LD Capitalist 316 [RDF] +*17666102
#*Connealy Capitalist 028 [RDF]
LD Dixie Erica 2053
#*SAV Final Answer 0035 [RDF]
Prides Pita of Conanga 8821
#CA Future Direction 5321
LD Dixie Erica Oar 0853

Whitestone Blue Ribbon 5146 18155870
#*Connealy Black Granite [RDF]
Whitestone Blue Ribbbon 3164
#*Connealy Consensus 7229
#Eura Elga of Conanga 9109
*Koupals B&B Extra 0011
B&B Toni 8058

CW	ADJ IMF	MARB	ADJ REA	RE	ADJ RBFAT	FAT	ADJ RUFAT
+59	3.24	+.65	15.1	+.65	.29	+.038	.30

CED	BEPD	BW	WEPD	205-WT	YEPD	365-WT	ADG	MILK
+5	+1.8	82	+72	768	+120	1424	4.10	+33

Dams Prod Record	ADJ. SC
3-107	39.70

- Dam is a top end individual. The great-grandam was one of our top productive cows. Dam's production 3/96 BR, 3/107 WR, 3/110 YR.
- No. 5 weaning weight bull in the B&B herd.

Lord, I can't walk through this challenge by myself.
Fill me with your spirit, wisdom and grace.
Let me know your peace.

133 Koupal J&S capitalist 957

Birth Date: 1-17-2019 | *Bull 19608157* | *Tattoo: 957*

LD Capitalist 316 [RDF] +*17666102
#*Connealy Capitalist 028 [RDF]
LD Dixie Erica 2053
#*SAV Final Answer 0035 [RDF]
Prides Pita of Conanga 8821
#CA Future Direction 5321
LD Dixie Erica Oar 0853

Whitestone Caress K121 18264429
Koupals B&B Supremacy 2019
B&B Lass 8062
#*Koupals B&B Identity
B&B Lass 4014
#SAV Net Worth 4200
B&B Lass 4061

CW	ADJ IMF	MARB	ADJ REA	RE	ADJ RBFAT	FAT	ADJ RUFAT
I+49	2.71	I+.45	12.3	I+.43	.33	I+.041	.41

CED	BEPD	BW	WEPD	205-WT	YEPD	365-WT	ADG	MILK
I+6	I+1.0	86	I+58	616	I+103	N/A	N/A	I+32

Dams Prod Record	ADJ. SC
3-96	N/A

- This calf is very well balanced from head to tail. No creep feed.

Koupal Cedar Wind 6000

0 Koupal Cedar Wind 6000 (AMF-CAF-D2F-DDF-M1F-NHF-OHF-OSF-RDF)

Birth Date: 1-18-2016 | *Bull *18590751* | *Tattoo: 6000*

VDAR Cedar Wind 8111 **17041452**
- #*Cole Creek Cedar Ridge 1V
- VDAR Chloe 9727

Koupal Ebonette 734 ***15806832**
- #+SAV Initiative 4406
- #Koupals Ebonette 545

#Cole Creek Black Cedar 46P
#Cole Creek Clovanada 49S
#VDAR Really Windy 4097
VDAR Chloe 6320

#SAV 8180 Traveler 004 [RDF]
SAV Miss Bobbie 0405
+*Bluegrass New Design 203
Koupals Ebonette 3214

CW	MARB	RE	FAT
+21	+.49	+.05	-.008

CED	BEPD	WEPD	YEPD	MILK
+10	-1.0	+55	+97	+23

- Maternal brother to Koupal Advance 28 and Koupal Junction 037, all known for their shorter gestation.
- His sire, Cedar Wind 8111 is a cow maker along with our foundation cow, Koupal Ebonette 734.
- Leased to Genex.

Koupal Ebonette 734 - Dam of Cedar Wind 6000.

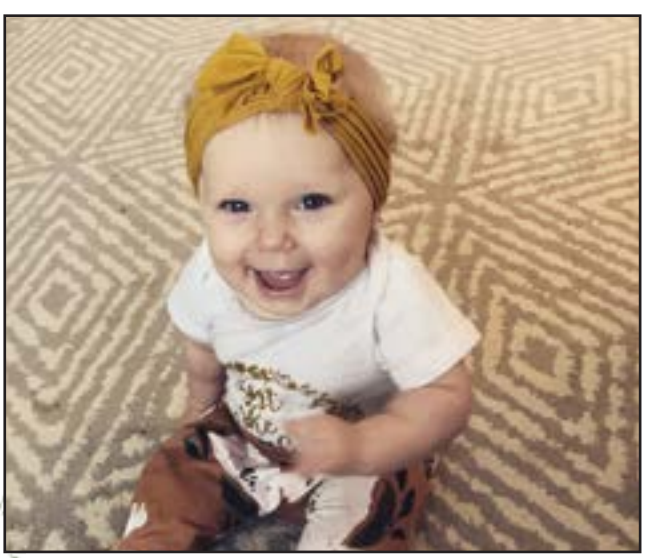

134 Koupal Cedar Wind 945

Birth Date: 1-15-2019 | *Bull *19559849* | *Tattoo: 945*

Koupal Cedar Wind 6000 [RDF] ***18590751**
- VDAR Cedar Wind 8111
- *Koupal Ebonette 734

Koupal Ellnora 776 ***18942901**
- *Pine Coulee Black Knight
- Koupal Ellnora 583

#*Cole Creek Cedar Ridge 1V
VDAR Chloe 9727
#+SAV Initiative 4406
#Koupals Ebonette 545

+*Coleman Knight 209
#Pine Coulee Blackcap Z39
*VDAR Really Right 8301
#Koupals Ellnora 5290

CW	ADJ IMF	MARB	ADJ REA	RE	ADJ RBFAT	FAT	ADJ RUFAT
I+5	2.85	I+.26	10.0	I-.04	.25	I-.004	.21

CED	BEPD	BW	WEPD	205-WT	YEPD	365-WT	ADG	MILK
+11	-1.9	68	+51	578	+85	1068	3.06	+25

Dams Prod Record	ADJ. SC
1-102	34.67

- Deluxe calving-ease bull tracing back to the first cow family at Koupal Angus.

135 Koupal Cedar Wind 93

Birth Date: 1-4-2019 | *Bull *19559843* | *Tattoo: 93*

Koupal Cedar Wind 6000 [RDF] *18590751
VDAR Cedar Wind 8111
*Koupal Ebonette 734
#*Cole Creek Cedar Ridge 1V
VDAR Chloe 9727
#+SAV Initiative 4406
#Koupals Ebonette 545

Koupal Ethelda 7128 18923967
#+*SAV Resource 1441 [RDF]
+Marcys 13 Ethelda E 5-3
+Rito 707 of Ideal 3407 7075
*SAV Blackcap May 4136
#*SAV Final Answer 0035 [RDF]
#Marcys 01 Ethelda E 82-1

CW	ADJ IMF
+42	2.69
MARB	ADJ REA
+.18	12.1
RE	ADJ RBFAT
+.36	.32
FAT	ADJ RUFAT
+.013	.26

CED	BEPD	BW	WEPD	205-WT	YEPD	365-WT	ADG	MILK
+9	+.4	76	+63	728	+114	1266	3.36	+27

Dams Prod Record	ADJ. SC
1-122	37.31

- Moderate framed bull that has been an eye catcher all summer.
- His grandam was the top selling cow in the Marcy cow sale for $16,000.
- This is a cow that went back to the cow family they started with.
- This bull had an actual BW of 76 lbs., WR of 122 and YR of 115.
- A herd bull prospect.
- IMF ratio 110

136 Koupal Cedar Wind 915 (OHF)

Birth Date: 1-9-2019 | *Bull *19559835* | *Tattoo: 915*

Koupal Cedar Wind 6000 [RDF] *18590751
VDAR Cedar Wind 8111
*Koupal Ebonette 734
#*Cole Creek Cedar Ridge 1V
VDAR Chloe 9727
#+SAV Initiative 4406
#Koupals Ebonette 545

Koupal Tessie 698 *18589238
*Pine Coulee Black Knight
Koupal Tessie 485
+*Coleman Knight 209
#Pine Coulee Blackcap Z39
+*Baldridge Optimum Z045
#Koupal Tessie 159

CW	ADJ IMF
I+13	2.46
MARB	ADJ REA
I+.22	12.5
RE	ADJ RBFAT
I+.12	.22
FAT	ADJ RUFAT
I-.006	.20

CED	BEPD	BW	WEPD	205-WT	YEPD	365-WT	ADG	MILK
+9	-.5	78	+53	581	+89	1163	3.64	+25

Dams Prod Record	ADJ. SC
2-104	35.97

- Ribeye ratio 109

137 Koupal Cedar Wind 928 (OHF)

Birth Date: 1-11-2019 | *Bull 19559842* | *Tattoo: 928*

Koupal Cedar Wind 6000 [RDF] *18590751
VDAR Cedar Wind 8111
*Koupal Ebonette 734
#*Cole Creek Cedar Ridge 1V
VDAR Chloe 9727
#+SAV Initiative 4406
#Koupals Ebonette 545

Koupal Queen Eva 148 17027203
#*OCC Juneau 807J
Koupals Queen Eva 591
#+OCC Emblazon 854E
OCC Dixie Erica 903E
#+Whitestone Xception
#Baldridge Queen Eva M165

CW	ADJ IMF
I+21	2.12
MARB	ADJ REA
I+.17	12.5
RE	ADJ RBFAT
I+.28	.24
FAT	ADJ RUFAT
I-.006	.24

CED	BEPD	BW	WEPD	205-WT	YEPD	365-WT	ADG	MILK
+4	+1.8	95	+54	623	+96	1154	3.32	+23

Dams Prod Record	ADJ. SC
7-102	36.51

- Maternal brother to our herd sire Rawhide.
- Dam's BR 7/100, WR 7/102, YR 6/103.

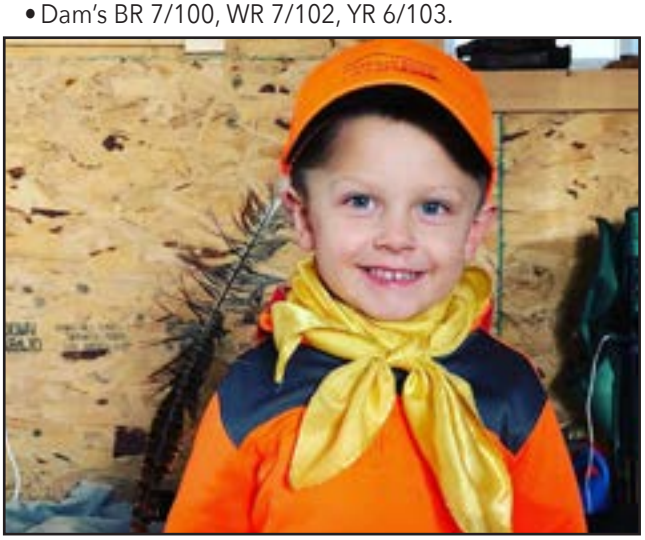

Dam's udder of Lot 138

138 Koupal Cedar Wind 950

Birth Date: 1-16-2019 | *Bull *19559850* | *Tattoo: 950*

Koupal Cedar Wind 6000 [RDF] *18590751
VDAR Cedar Wind 8111
*Koupal Ebonette 734
#*Cole Creek Cedar Ridge 1V
VDAR Chloe 9727
#+SAV Initiative 4406
#Koupals Ebonette 545

Koupal Ellnora 7137 18942899
A&B Weigh More 4460
Koupal Ellnora 320
#*Baldridge Waylon W34
#A&B Queen 0385
#HF Prowler 43U
#Koupals Ellnora 5290

CW	ADJ IMF
I+9	2.46
MARB	ADJ REA
I+.23	10.1
RE	ADJ RBFAT
I-.05	.20
FAT	ADJ RUFAT
I-.009	.19

CED	BEPD	BW	WEPD	205-WT	YEPD	365-WT	ADG	MILK
+11	-1.6	69	+57	606	+98	1099	3.08	+26

Dams Prod Record	ADJ. SC
1-102	37.20

- Goes back to the first cow family we started with.
- IMF ratio 101

139 Koupal Cedar Wind 951 (OHF)

Birth Date: 1-16-2019 | *Bull 19559851* | *Tattoo: 951*

Koupal Cedar Wind 6000 [RDF] *18590751
VDAR Cedar Wind 8111
*Koupal Ebonette 734
#*Cole Creek Cedar Ridge 1V
VDAR Chloe 9727
#+SAV Initiative 4406
#Koupals Ebonette 545

Koupal Enchantress 790 18942904
A&B Weigh More 4460
Koupal Enchantress 338
#*Baldridge Waylon W34
#A&B Queen 0385
*Koupal Junction 037
Koupal Enchantress 067

CW	ADJ IMF
I+9	2.95
MARB	ADJ REA
I+.27	10.2
RE	ADJ RBFAT
I-.03	.25
FAT	ADJ RUFAT
I-.004	.21

CED	BEPD	BW	WEPD	205-WT	YEPD	365-WT	ADG	MILK
+12	-1.4	66	+51	556	+90	1116	3.50	+24

Dams Prod Record	ADJ. SC
1-98	33.20

- IMF ratio 104

140 Koupal Cedar Wind 958 (OHF)

Birth Date: 1-17-2019 | *Bull *19559852* | *Tattoo: 958*

Koupal Cedar Wind 6000 [RDF] *18590751
VDAR Cedar Wind 8111
*Koupal Ebonette 734
#*Cole Creek Cedar Ridge 1V
VDAR Chloe 9727
#+SAV Initiative 4406
#Koupals Ebonette 545

Koupal Enchantress 754 18923979
#Koupal Juneau 797
Koupal Enchantress 1133
#*OCC Juneau 807J
Koupals Elba 187
#OCC Unmistakabull 896U
Koupal Xception 8133

CW	ADJ IMF
+41	3.17
MARB	ADJ REA
+.47	11.0
RE	ADJ RBFAT
+.27	.21
FAT	ADJ RUFAT
+.014	.21

CED	BEPD	BW	WEPD	205-WT	YEPD	365-WT	ADG	MILK
+10	-1.2	76	+60	662	+110	1208	3.41	+23

Dams Prod Record	ADJ. SC
1-117	38.73

- IMF ratio 112

141 Koupal Cedar Wind 960

Birth Date: 1-18-2019 | *Bull 19559854* | *Tattoo: 960*

Koupal Cedar Wind 6000 [RDF] *18590751
- VDAR Cedar Wind 8111
- *Koupal Ebonette 734
  - #*Cole Creek Cedar Ridge 1V
  - VDAR Chloe 9727
  - #+SAV Initiative 4406
  - #Koupals Ebonette 545

Koupal Elba 3122 17617633
- #OCC Unmistakabull 896U
- Koupal Elba 176
  - #*OCC Paxton 730P
  - +OCC Dixie Erica 829M
  - Koupals B&B Colossal 9052
  - Koupal Elba 653

CW	ADJ IMF
I+20	2.01
MARB	**ADJ REA**
I+.37	11.6
RE	**ADJ RBFAT**
I+.20	.25
FAT	**ADJ RUFAT**
I-.003	.25

CED	BEPD	BW	WEPD	205-WT	YEPD	365-WT	ADG	MILK
+11	-.9	79	+49	627	+84	1165	3.36	+25

Dams Prod Record	ADJ. SC
4-105	37.24

- An ideal Angus cow with a beautiful udder.
- Dam's BR 4/101, WR 4/105, YR 4/103.

142 Koupal Cedar Wind 962

Birth Date: 1-19-2019 | *Bull 19559855* | *Tattoo: 962*

Koupal Cedar Wind 6000 [RDF] *18590751
- VDAR Cedar Wind 8111
- *Koupal Ebonette 734
  - #*Cole Creek Cedar Ridge 1V
  - VDAR Chloe 9727
  - #+SAV Initiative 4406
  - #Koupals Ebonette 545

MA Elluna 2401 17626710
- #*SAV Potential 0205
- MA Elluna 041
  - #SAV Pioneer 7301
  - +SAV Elba 7021
  - #+SAV 004 Density 4336
  - +MA 878 New Design 369

CW	ADJ IMF
I+19	2.72
MARB	**ADJ REA**
I+.42	11.5
RE	**ADJ RBFAT**
I+.21	.21
FAT	**ADJ RUFAT**
I+.008	.23

CED	BEPD	BW	WEPD	205-WT	YEPD	365-WT	ADG	MILK
+9	-.5	84	+49	598	+84	1084	3.04	+25

Dams Prod Record	ADJ. SC
6-99	36.77

- IMF ratio 110

143 Koupal Cedar Wind 982

Birth Date: 1-24-2019 | *Bull 19559863* | *Tattoo: 982*

Koupal Cedar Wind 6000 [RDF] *18590751
- VDAR Cedar Wind 8111
- *Koupal Ebonette 734
  - #*Cole Creek Cedar Ridge 1V
  - VDAR Chloe 9727
  - #+SAV Initiative 4406
  - #Koupals Ebonette 545

Koupal Blackbird 369 #17617707
- *VDAR Really Right 8301
- Koupal Blackbird 1129
  - #VDAR Really Windy 4097
  - #VDAR Elluna 9755
  - +Duff Amigo 815
  - Koupal Blackbird 8144

CW	ADJ IMF
I+40	3.09
MARB	**ADJ REA**
I+.45	11.3
RE	**ADJ RBFAT**
I+.18	.28
FAT	**ADJ RUFAT**
I+.007	.34

CED	BEPD	BW	WEPD	205-WT	YEPD	365-WT	ADG	MILK
+4	+2.2	93	+67	634	+128	1300	4.16	+22

Dams Prod Record	ADJ. SC
5-103	37.93

- IMF ratio 125

144 Koupal Cedar Wind 9121

Birth Date: 2-1-2019 | *Bull *19573361* | *Tattoo: 9121*

Koupal Cedar Wind 6000 [RDF] *18590751
- VDAR Cedar Wind 8111
- *Koupal Ebonette 734
  - #*Cole Creek Cedar Ridge 1V
  - VDAR Chloe 9727
  - #+SAV Initiative 4406
  - #Koupals Ebonette 545

Koupal Ebonette 757 19561650
- *Koupal MVP 0200
- Koupal Ebonette 9128
  - Koupal Brulee 698
  - Koupals Wintress 5305
  - #Koupal Juneau 797
  - Koupals Ebonette 3237

CW	ADJ IMF
I+20	2.82
MARB	**ADJ REA**
I+.25	12.2
RE	**ADJ RBFAT**
I+.10	.27
FAT	**ADJ RUFAT**
I-.002	.23

CED	BEPD	BW	WEPD	205-WT	YEPD	365-WT	ADG	MILK
+4	+2.0	84	+62	654	+105	1230	3.60	+25

Dams Prod Record	ADJ. SC
1-115	39.71

- IMF ratio 106

145 Koupal Cedar Wind 9126

Birth Date: 2-2-2019 | *Bull *19559827* | *Tattoo: 9126*

Koupal Cedar Wind 6000 [RDF] *18590751
- VDAR Cedar Wind 8111
- *Koupal Ebonette 734
  - #*Cole Creek Cedar Ridge 1V
  - VDAR Chloe 9727
  - #+SAV Initiative 4406
  - #Koupals Ebonette 545

Koupal Elba 674 18584385
- Koupal Czech 158
- Koupal Elba 176
  - #Koupal Juneau 797
  - #Koupal Karama 729
  - Koupals B&B Colossal 9052
  - Koupal Elba 653

CW	ADJ IMF
I+20	2.48
MARB	**ADJ REA**
I+.22	12.0
RE	**ADJ RBFAT**
I+.09	.23
FAT	**ADJ RUFAT**
I-.004	.23

CED	BEPD	BW	WEPD	205-WT	YEPD	365-WT	ADG	MILK
+0	+4.0	94	+59	592	+110	1221	3.93	+26

Dams Prod Record	ADJ. SC
2-109	38.24

- Ribeye ratio 104

146 Koupals B&B Cedar Wind 9092

Birth Date: 1-20-2019 | *Bull *19595819* | *Tattoo: 9092*

Koupal Cedar Wind 6000 [RDF] *18590751
- VDAR Cedar Wind 8111
- *Koupal Ebonette 734
  - #*Cole Creek Cedar Ridge 1V
  - VDAR Chloe 9727
  - #+SAV Initiative 4406
  - #Koupals Ebonette 545

ANGUS GS Powered by Neogen GenSeek

B&B Erica 8019 *16134884
- Koupals B&B Balancer 4017
- #B&B Erica 605
  - #Whitestone Precision H141
  - #B&B Blkbd Progress 1017
  - #+GAR Exaltation 3144
  - B&B Erica 4064

CW	ADJ IMF
+25	2.31
MARB	**ADJ REA**
+.35	13.6
RE	**ADJ RBFAT**
+.26	.28
FAT	**ADJ RUFAT**
+.013	.30

CED	BEPD	BW	WEPD	205-WT	YEPD	365-WT	ADG	MILK
+7	+.2	80	+52	704	+86	1338	3.96	+27

Dams Prod Record	ADJ. SC
10-106	35.92

- Dam is a maternal sister to Koupals B & B Identity and dam of Koupals B & B Cannon. Dam is very productive, very maternal.
- Dam's production 10/102 BR, 10/106 WR, 8/105 YR.

147 Koupals B&B Cedar Wind 9095

Birth Date: 1-22-2019 | *Bull 19592017* | *Tattoo: 9095*

Koupal Cedar Wind 6000 [RDF] *18590751
- VDAR Cedar Wind 8111
- *Koupal Ebonette 734
  - #*Cole Creek Cedar Ridge 1V
  - VDAR Chloe 9727
  - #+SAV Initiative 4406
  - #Koupals Ebonette 545

B&B Pride 7042 18895252
- *Koupals B&B Cannon 5030 [RDF]
- #B&B Pride 4014
  - #+*SAV Resource 1441 [RDF]
  - *B&B Erica 8019
  - *Koupals B&B Extra 0011
  - #B&B Prospector Pride 1036

CW	ADJ IMF
I+27	2.06
MARB	**ADJ REA**
I+.36	12.9
RE	**ADJ RBFAT**
I+.34	.22
FAT	**ADJ RUFAT**
I-.004	.22

CED	BEPD	BW	WEPD	205-WT	YEPD	365-WT	ADG	MILK
+4	+1.8	77	+63	634	+112	1296	4.14	+25

Dams Prod Record	ADJ. SC
1-99	38.79

Koupals B&B Effective 7015

P Koupals B&B Effective 7015

Birth Date: 1-1-2017 | *Bull 18900812* | *Tattoo: 7015*

Schiefelbein Effective 61 *17065105	#CAR Efficient 534	KCF Bennett Efficient	CW +25
	+*Frosty Answer 3979	#CAR Miss Susie 308	MARB +.53
		#*SAV Final Answer 0035 [RDF]	RE +.34
		Frosty Elba Lizzy 1106	FAT +.051
B&B Blkbd Progress 5036 18248163	Koupals B&B Titan 3013	*Koupals B&B Extra 0011	
	B&B Blkbd Progress 3104	B&B Blackcap 0068	
		+*Limestone Real Mc Coy W831	
		#B&B Blkbd Progress 8035	

CED	BEPD	WEPD	YEPD	MILK
+14	-1.8	+56	+93	+26

- Sold bull to D&K Koupal in the 2018 sale. This bull only brought $4,000 in the sale and was used against two top AI sires here at B&B and needless to say, he did quite well. Long bodied and moderate framed with extra capacity. They weigh extremely well.

Koupals B&B Effective 9039 - Lot 149

148 Koupals B&B Effective 909

Birth Date: 1-3-2019 | *Bull 19560844* | *Tattoo: 909*

Koupals B&B Effective 7015 18900812	*Schiefelbein Effective 61	#CAR Efficient 534	CW I+41 / ADJ IMF 3.41
	B&B Blkbd Progress 5036	+*Frosty Answer 3979	MARB I+.66 / ADJ REA 12.8
		Koupals B&B Titan 3013	
		B&B Blkbd Progress 3104	
B&B Tess 7064 18895246	*Connealy Full Metal	#*Connealy Consensus 7229	RE I+.37 / ADJ RBFAT .30
	B&B Tess 3118	#Brandi of Conanga 9594	
		DD Headline 806	FAT I+.040 / ADJ RUFAT .42
		B&B Tess 8055	

CED	BEPD	BW	WEPD	205-WT	YEPD	365-WT	ADG	MILK
+12	-.5	63	+65	682	+116	1418	4.60	+29

Dams Prod Record	ADJ. SC
1-107	36.19

- Very attractive first calf heifer with an ideal udder. Dam's production 1/89 BR, 1/107 WR, 1/107 YR.

149 Koupals B&B Effective 9039 (AMF-CAF-D2F-DDF-M1F-NHF-OHF-OSF-RDF)

Birth Date: 1-9-2019 | *Bull 19553727* | *Tattoo: 9039*

Koupals B&B Effective 7015 18900812	*Schiefelbein Effective 61	#CAR Efficient 534	CW +36 / ADJ IMF 3.56
	B&B Blkbd Progress 5036	+*Frosty Answer 3979	MARB +.64 / ADJ REA 13.1
		Koupals B&B Titan 3013	
		B&B Blkbd Progress 3104	
B&B Zara 5090 18248171	Koupals B&B Titan 3013	*Koupals B&B Extra 0011	RE +.16 / ADJ RBFAT .24
	#B&B Zara 4069	B&B Blackcap 0068	
		Koupals B&B Olympian 0040	FAT +.047 / ADJ RUFAT .30
		B&B Zara 8018	

CED	BEPD	BW	WEPD	205-WT	YEPD	365-WT	ADG	MILK
+3	+2.4	84	+64	733	+105	1352	3.87	+23

Dams Prod Record	ADJ. SC
1-108	39.54

- Extra length and moderate frame. Dam has a nice udder.

150 Koupals B&B Effective 9073

Birth Date: 1-16-2019 | *Bull 19595619* | *Tattoo: 9073*

Koupals B&B Effective 7015 **18900812**
- *Schiefelbein Effective 61
- B&B Blkbd Progress 5036

B&B Amanda 7017 **19041345**
- *Vision Unanimous 1418
- B&B Amanda 3060

#CAR Efficient 534
+*Frosty Answer 3979
Koupals B&B Titan 3013
B&B Blkbd Progress 3104

Visiontopline Royal Stockman
#Vision Edella 665
WK Hammer 0895
B&B Amanda 0044

CW	ADJ IMF
I+47	2.34
MARB	**ADJ REA**
I+.49	12.5
RE	**ADJ RBFAT**
I+.24	.24
FAT	**ADJ RUFAT**
I+.034	.30

CED	BEPD	BW	WEPD	205-WT	YEPD	365-WT	ADG	MILK
+4	+2.7	80	+70	698	+123	1404	4.41	+25

Dams Prod Record	ADJ. SC
1-109	38.60

- Out of a first calf heifer that was shown by Karsten Lhotak.

151 Koupals B&B Effective 9090 (OHP)

Birth Date: 1-20-2019 | *Bull 19550335* | *Tattoo: 9090*

Koupals B&B Effective 7015 **18900812**
- *Schiefelbein Effective 61
- B&B Blkbd Progress 5036

B&B Zara 7134 **18895260**
- *Connealy Full Metal
- B&B Zara 4038

#CAR Efficient 534
+*Frosty Answer 3979
Koupals B&B Titan 3013
B&B Blkbd Progress 3104

#*Connealy Consensus 7229
#Brandi of Conanga 9594
*Koupals B&B Extra 0011
#B&B Zara 1080

CW	ADJ IMF
I+32	2.03
MARB	**ADJ REA**
I+.48	15.0
RE	**ADJ RBFAT**
I+.62	.22
FAT	**ADJ RUFAT**
I+.017	.22

CED	BEPD	BW	WEPD	205-WT	YEPD	365-WT	ADG	MILK
+5	+2.3	80	+62	668	+106	1302	3.96	+27

Dams Prod Record	ADJ. SC
1-104	39.73

- A bull out of the daughter of the dam of Lot 4. Great cow family.

153 Koupals B&B Efective 9122

Birth Date: 1-29-2019 | *Bull 19553726* | *Tattoo: 9122*

Koupals B&B Effective 7015 **18900812**
- *Schiefelbein Effective 61
- B&B Blkbd Progress 5036

B&B Toni 7133 **18895283**
- *Connealy Full Metal
- B&B Toni 8058

#CAR Efficient 534
+*Frosty Answer 3979
Koupals B&B Titan 3013
B&B Blkbd Progress 3104

#*Connealy Consensus 7229
#Brandi of Conanga 9594
#SAV Net Worth 4200
#B&B Toni 808

CW	ADJ IMF
I+40	2.43
MARB	**ADJ REA**
I+.50	13.0
RE	**ADJ RBFAT**
I+.36	.33
FAT	**ADJ RUFAT**
I+.042	.35

CED	BEPD	BW	WEPD	205-WT	YEPD	365-WT	ADG	MILK
+8	+.8	73	+63	729	+106	1363	3.96	+29

Dams Prod Record	ADJ. SC
1-114	40.02

- Calving-ease bull out of a first calf heifer.

152 Koupals B&B Effective 9107

Birth Date: 1-22-2019 | *Bull 19550338* | *Tattoo: 9107*

Koupals B&B Effective 7015 **18900812**
- *Schiefelbein Effective 61
- B&B Blkbd Progress 5036

B&B Erica 7048 **18895226**
- +*Koupals B&B Nikon 5035
- B&B Erica 1096

#CAR Efficient 534
+*Frosty Answer 3979
Koupals B&B Titan 3013
B&B Blkbd Progress 3104

#*SAV Harvestor 0338
#B&B Erica 605
Koupals B&B Marathon 8031
*B&B Erica 8019

CW	ADJ IMF
I+32	N/A
MARB	**ADJ REA**
I+.52	N/A
RE	**ADJ RBFAT**
I+.37	N/A
FAT	**ADJ RUFAT**
I+.040	N/A

CED	BEPD	BW	WEPD	205-WT	YEPD	365-WT	ADG	MILK
+11	-.4	70	+52	625	+90	1273	2.72	+26

Dams Prod Record	ADJ. SC
1-98	36.79

- Nice calving-ease bull out of a first calf heifer.

Carcass EPDs will be updated January 24th.
View updated EPDs at www.angus.org

E&B Sure Fire 741

E&B Lady Plus 517 - Dam of Reference Sire Q.

Q E&B Sure Fire 741

Birth Date: 1-12-2017 | *Bull *18875304* | *Tattoo: 741*

GAR Sure Fire [RDF] +*17328461
- #*Connealy In Sure 8524
- +Chair Rock 5050 GAR 8086

E&B Lady Plus 517 18280705
- *Connealy Confidence Plus [RDF]
- E&b Lady 0203 Alliance 391

#*Mytty In Focus [RDF]
Entreena of Conanga 657
#+GAR New Design 5050
Chair Rock Grid Maker 2107

#*Connealy Confidence 0100
Elbanna of Conanga 1209
*GDAR Alliance 0203
+E&B Lady Newsline 640

CW	MARB	RE	FAT
+30	+.93	+.56	+.055

CED	BEPD	WEPD	YEPD	MILK
+16	-1.4	+52	+92	+25

- A deluxe calving-ease bull with over 1,000 heifer pregnancies with satisfying results.
- Our cross bull for our customers.
- Surefire has an excellent hoof structure.
- He is from a foundation cow from the Benoit herd in Kansas that has been flushed the last two years.
- We will be using him heavily in the future.

155 Koupal Surefire 914

Birth Date: 1-8-2019 | *Bull 19559833* | *Tattoo: 914*

E&B Sure Fire 741 *18875304
- +*GAR Sure Fire [RDF]
- E&B Lady Plus 517

Koupal Zara 673 18634517
- #BCC Bushwacker 41-93
- #Koupal SH Zara 671

#*Connealy In Sure 8524
+Chair Rock 5050 GAR 8086
*Connealy Confidence Plus [RDF]
E&b Lady 0203 Alliance 391

#Paramont Ambush 2172
RC Anita T Bando 918903
#*OCC Juneau 807J
#Sleepy Hollow Zara 989

CW	ADJ IMF	MARB	ADJ REA	RE	ADJ RBFAT	FAT	ADJ RUFAT
+21	2.88	+.31	11.5	+.26	.26	+.042	.32

CED	BEPD	BW	WEPD	205-WT	YEPD	365-WT	ADG	MILK
+12	-.3	78	+51	615	+83	1146	3.32	+23

Dams Prod Record	ADJ. SC
2-104	35.94

- A solid pedigree of Pathfinders, both top and bottom.
- Dam's BR 9/96, WR 2/104, YR 2/104.
- Grandam's BR 6/104, WR 6/106, YR 6/105.
- Six Pathfinders in this pedigree.
- Ribeye ratio 100, IMF ratio 102

156 Koupal Sure Fire 917

Birth Date: 1-9-2019 | *Bull *19559837* | *Tattoo: 917*

E&B Sure Fire 741 *18875304
- +*GAR Sure Fire [RDF]
- E&B Lady Plus 517

Koupal Erica 692 18607563
- #BCC Bushwacker 41-93
- #Koupal Erica 0217

#*Connealy In Sure 8524
+Chair Rock 5050 GAR 8086
*Connealy Confidence Plus [RDF]
E&b Lady 0203 Alliance 391

#Paramont Ambush 2172
RC Anita T Bando 918903
Koupal Brulee 698
Koupals Erica 5172

CW	ADJ IMF	MARB	ADJ REA	RE	ADJ RBFAT	FAT	ADJ RUFAT
I+25	3.06	I+.56	12.2	I+.51	.28	I+.036	.30

CED	BEPD	BW	WEPD	205-WT	YEPD	365-WT	ADG	MILK
+17	-3.5	56	+48	534	+82	1132	3.74	+26

Dams Prod Record	ADJ. SC
2-101	35.97

- Dam's BR 2/84, WR 2/101, YR 2/102.
- Grandam's WR 8/106.
- Grandam has produced bulls for the sale along with females that are retained in the herd as replacements.
- Ribeye ratio 106, IMF ratio 108

157 Koupal Surefire 9116

Birth Date: 1-31-2019 | *Bull 19559823* | *Tattoo: 9116*

E&B Sure Fire 741 *18875304
- +*GAR Sure Fire [RDF]
- E&B Lady Plus 517

Koupal Rica 0223 #16726247
- +Duff Amigo 815
- Koupal Rica 8183

#*Connealy In Sure 8524
+Chair Rock 5050 GAR 8086
*Connealy Confidence Plus [RDF]
E&b Lady 0203 Alliance 391

+*Duff New Edition 6108
#DCC NL 652K Merle 443
*Sinclair Prime Papa 4P11
Koupals Rica 5188

CW	ADJ IMF	MARB	ADJ REA	RE	ADJ RBFAT	FAT	ADJ RUFAT
I+29	3.05	I+.51	12.3	I+.50	.22	I+.030	.20

CED	BEPD	BW	WEPD	205-WT	YEPD	365-WT	ADG	MILK
+16	-1.8	75	+48	598	+79	1121	3.27	+23

Dams Prod Record	ADJ. SC
7-106	34.17

- If longevity means anything to you, this cow family has it.
- Grandam has had nine calves also.

158 Koupal Palermo 9139

Birth Date: 2-6-2019 | *Bull 19559832* | *Tattoo: 9139*

Koupal Palermo 315 *17708793
+Duff Palermo 0915 | #Koupals Rica 540
+*Duff New Edition 6108 | CRCC Miss Miranda 412P | #Baldridge Navigator N5 | #Koupals Blackbird 2238

Koupal Ebonette 8101 16142458
+E&B 1023 Hugo 6157 | Koupals Ebonette 417
#+E&B 1680 Precision 1023 | E&B Lady New Design 241 | Koupals Mo Co 253 | Beefland Ebonette 870

CW	ADJ IMF
I+43	2.21
MARB	**ADJ REA**
I+.39	13.6
RE	**ADJ RBFAT**
I+.70	.28
FAT	**ADJ RUFAT**
I-.006	.30

CED	BEPD	BW	WEPD	205-WT	YEPD	365-WT	ADG	MILK
-7	+5.9	100	+53	612	+96	1218	3.79	+21

Dams Prod Record	ADJ. SC
10-100	36.56

Koupal Ebonette 1160 - Dam of Lot 161.

159 Koupal Trademark 9148

Birth Date: 2-9-2019 | *Bull 19559834* | *Tattoo: 9148*

Mc Cumber Trademark 4203 *17924257
*Mc Cumber Rito Rolette 1108 | *Miss Wix 9122 OF Mc Cumber
+Sinclair Entrepreneur 8R101 | *B Pride 636 of Mc Cumber | #*Sinclair Extra 4X13 | #*Miss Wix 7126 of Mc Cumber

Koupal Wintress 313 17617639
*Koupal MVP 0200 | #Koupal Wintress 831
Koupal Brulee 698 | Koupals Wintress 5305 | #+SAV Initiative 4406 | Koupals Wintress 542

CW	ADJ IMF
I+46	2.53
MARB	**ADJ REA**
I+0	11.7
RE	**ADJ RBFAT**
I+.38	.26
FAT	**ADJ RUFAT**
I+.004	.27

CED	BEPD	BW	WEPD	205-WT	YEPD	365-WT	ADG	MILK
-4	+5.2	100	+58	586	+108	1237	4.07	+23

Dams Prod Record	ADJ. SC
5-99	35.94

161 Koupal Rawhide 994 (OHF)

Birth Date: 1-26-2019 | *Bull 19559871* | *Tattoo: 994*

Koupal Rawhide 650 18576732
*Mc Cumber Trademark 4203 | Koupal Queen Eva 148
*Mc Cumber Rito Rolette 1108 | *Miss Wix 9122 OF Mc Cumber | #*OCC Juneau 807J | Koupals Queen Eva 591

Koupal Ebonette 1160 17027158
+*Duff Special Edition 811 | Koupal Ebonette 7144
+*Duff New Edition 6108 | WK Georgina 9375 | #*OCC Juneau 807J | Koupals Ebonette 1199

CW	ADJ IMF
I+17	2.09
MARB	**ADJ REA**
I+.10	11.7
RE	**ADJ RBFAT**
I+.24	.26
FAT	**ADJ RUFAT**
I+.019	.27

CED	BEPD	BW	WEPD	205-WT	YEPD	365-WT	ADG	MILK
+10	-.6	70	+40	547	+71	1056	3.18	+16

Dams Prod Record	ADJ. SC
7-94	35.99

Koupal Elba 0187 - Dam of Lot 160.

162 Koupal Rawhide 9103 (OHF)

Birth Date: 1-28-2019 | *Bull 19559817* | *Tattoo: 9103*

Koupal Rawhide 650 18576732
*Mc Cumber Trademark 4203 | Koupal Queen Eva 148
*Mc Cumber Rito Rolette 1108 | *Miss Wix 9122 OF Mc Cumber | #*OCC Juneau 807J | Koupals Queen Eva 591

Koupal Tessie 159 #17027209
Kesslers Augustus 9649 | Koupal Tessie 910
#*Kesslers Frontman R001 | Kesslers Belle 1085 | +HA Perfect Image 4709 | #Koupals Tessie 18

CW	ADJ IMF
I+46	2.41
MARB	**ADJ REA**
I+.07	13.6
RE	**ADJ RBFAT**
I+.49	.28
FAT	**ADJ RUFAT**
I+.012	.38

CED	BEPD	BW	WEPD	205-WT	YEPD	365-WT	ADG	MILK
-1	+4.4	100	+64	674	+118	1303	3.93	+24

• Ribeye ratio 108

Dams Prod Record	ADJ. SC
6-105	38.06

160 Koupal Trademark 9161

Birth Date: 2-21-2019 | *Bull *19559836* | *Tattoo: 9161*

Mc Cumber Trademark 4203 *17924257
*Mc Cumber Rito Rolette 1108 | *Miss Wix 9122 OF Mc Cumber
+Sinclair Entrepreneur 8R101 | *B Pride 636 of Mc Cumber | #*Sinclair Extra 4X13 | #*Miss Wix 7126 of Mc Cumber

Koupal Elba 0187 16726219
#*OCC Juneau 807J | Koupal Elba 7137
#+OCC Emblazon 854E | OCC Dixie Erica 903E | Koupals Xception 428 | Koupals Elba 3222

CW	ADJ IMF
I+40	N/A
MARB	**ADJ REA**
I+.09	N/A
RE	**ADJ RBFAT**
I+.53	N/A
FAT	**ADJ RUFAT**
I+.011	N/A

CED	BEPD	BW	WEPD	205-WT	YEPD	365-WT	ADG	MILK
+0	+3.3	93	+63	665	+106	N/A	N/A	+21

Dams Prod Record	ADJ. SC
7-104	N/A

163 Koupal Rawhide 9129 (DDF)

Birth Date: 2-2-2019 | *Bull 19559829* | *Tattoo: 9129*

Koupal Rawhide 650 18576732
*Mc Cumber Trademark 4203 | Koupal Queen Eva 148
*Mc Cumber Rito Rolette 1108 | *Miss Wix 9122 OF Mc Cumber | #*OCC Juneau 807J | Koupals Queen Eva 591

Koupal Band Maid 1176 17027172
Kesslers Augustus 9649 | Koupal Band Maid 9165
#*Kesslers Frontman R001 | Kesslers Belle 1085 | +E&B Predestined 756 | Koupals Band Maid 4151

CW	ADJ IMF
I+36	2.85
MARB	**ADJ REA**
I+.14	12.3
RE	**ADJ RBFAT**
I+.33	.35
FAT	**ADJ RUFAT**
I+.023	.34

CED	BEPD	BW	WEPD	205-WT	YEPD	365-WT	ADG	MILK
+7	+1.4	90	+52	649	+94	1217	3.55	+27

• IMF ratio 115

Dams Prod Record	ADJ. SC
6-102	36.22

B&B Prospector Pride 7061 - Dam of B&B True Flight.

R Koupals B&B True Flight 4056 (OHP-CAF-OSF)

Birth Date: 1-8-2014 | *Bull 17893128* | *Tattoo: 4056*

Koupals B&B Identity #*16710463
- #Sitz Upward 307R
- #B&B Erica 605

B&B Prospector Pride 7061 #15842495
- #*N Bar Emulation EXT
- B&B Prospector Pride 2016

#*Connealy Onward
Sitz Henrietta Pride 81M
#+GAR Exaltation 3144
B&B Erica 4064

#Emulation N Bar 5522
N Bar Primrose 2424
#+SAF 598 Bando 5175
B&B Prospector Pride 8027

CW	MARB	RE	FAT
+31	+.73	+.52	+.029

CED	BEPD	WEPD	YEPD	MILK
+5	+1.3	+45	+83	+31

- High maternal cattle, not the heaviest but the daughters out of him are top notch and raise top calves!

166 Koupals B&B True Flight 9125 (OHF)

Birth Date: 1-30-2019 | *Bull 19560924* | *Tattoo: 9125*

Koupals B&B True Flight 4056 17893128
- #*Koupals B&B Identity
- #B&B Prospector Pride 7061

B&B Lass 5050 18248102
- *Koupals B&B Extra 0011
- B&B Lass 101

#Sitz Upward 307R
#B&B Erica 605
#*N Bar Emulation EXT
B&B Prospector Pride 2016

*Koupals B&B EXTRA 7080
#B&B Blkbd Progress 5030
Limestone Darkhorse U322
B&B Lass 702

CW	ADJ IMF	MARB	ADJ REA	RE	ADJ RBFAT	FAT	ADJ RUFAT
+29	2.33	+.78	11.5	+.34	.26	+.002	.38

CED	BEPD	BW	WEPD	205-WT	YEPD	365-WT	ADG	MILK
+3	+3.0	74	+50	631	+90	1244	3.56	+24

- Nice maternal bull. Will make nice cows.

Dams Prod Record	ADJ. SC
3-99	37.21

164 Koupals B&B True Flight 9055 (OHP)

Birth Date: 1-12-2019 | *Bull 19591828* | *Tattoo: 9055*

Koupals B&B True Flight 4056 17893128
- #*Koupals B&B Identity
- #B&B Prospector Pride 7061

B&B Blackbird 5076 18248169
- Koupals B&B Titan 3013
- B&B Blackbird 8140

#Sitz Upward 307R
#B&B Erica 605
#*N Bar Emulation EXT
B&B Prospector Pride 2016

*Koupals B&B Extra 0011
B&B Blackcap 0068
+SAV 5175 Bando 4597
Riverbend Blackbird 4425

CW	ADJ IMF	MARB	ADJ REA	RE	ADJ RBFAT	FAT	ADJ RUFAT
I+21	2.52	I+.41	13.9	I+.61	.36	I+.022	.32

CED	BEPD	BW	WEPD	205-WT	YEPD	365-WT	ADG	MILK
+5	+.8	74	+47	648	+78	1224	3.60	+26

- Nice calving-ease bull out of a modest, easy fleshing cow.

Dams Prod Record	ADJ. SC
3-96	37.64

167 Koupals B&B True Flight 9141 (OHP)

Birth Date: 2-5-2019 | *Bull 19560970* | *Tattoo: 9141*

Koupals B&B True Flight 4056 17893128
- #*Koupals B&B Identity
- #B&B Prospector Pride 7061

B&B Queen 6040 18594945
- *Connealy Full Metal
- #Koupals Queen 4150

#Sitz Upward 307R
#B&B Erica 605
#*N Bar Emulation EXT
B&B Prospector Pride 2016

#*Connealy Consensus 7229
#Brandi of Conanga 9594
#*OCC Juneau 807J
Andora Queen 8108

CW	ADJ IMF	MARB	ADJ REA	RE	ADJ RBFAT	FAT	ADJ RUFAT
I+30	2.54	I+.57	13.6	I+.49	.25	I+.021	.31

CED	BEPD	BW	WEPD	205-WT	YEPD	365-WT	ADG	MILK
+4	+1.4	82	+51	638	+82	1198	3.50	+28

- Maternal bull. Dam is easy fleshing.

Dams Prod Record	ADJ. SC
2-94	35.74

165 J&S true flight 9113 (OHP)

Birth Date: 1-31-2019 | *Bull 19439363* | *Tattoo: 9113*

Koupals B&B True Flight 4056 17893128
- #*Koupals B&B Identity
- #B&B Prospector Pride 7061

B&B Gammer 6121 18644637
- HAYNES Gold Rush 3142
- #B&B Gammer 4082

#Sitz Upward 307R
#B&B Erica 605
#*N Bar Emulation EXT
B&B Prospector Pride 2016

#+*Connealy Gold Rush 026E
#HAYNES S687 Miss 1192
Koupals B&B Frontman 1010
#B&B Gammer 2121

CW	ADJ IMF	MARB	ADJ REA	RE	ADJ RBFAT	FAT	ADJ RUFAT
I+39	N/A	I+.66	N/A	I+.52	N/A	I+.028	N/A

CED	BEPD	BW	WEPD	205-WT	YEPD	365-WT	ADG	MILK
+6	+2.0	84	+60	630	+107	N/A	N/A	+30

- A very easy fleshing, deep bodied calf. No creep feed. Will make some nice replacement heifers.

Dams Prod Record	ADJ. SC
2-107	N/A

Basin Rainmaker 4404

S Basin Rainmaker 4404 (AMF-CAF-D2F-DDF-M1F-NHF-OHF-OSF-RDF)

Birth Date: 3-19-2014 | *Bull *17913751* | *Tattoo: 4404*

Basin Rainmaker 2704 (#Basin Rainmaker P175 / #Basin Erica 7520 BV)
17280032

Basin Joy 1036 (#+*Basin Payweight 107S / Basin Joy 566T)
+*16935098

#Basin Rainmaker 747L
Basin Blackcap Lady 693L
#Basin Franchise P142
Basin Erica 8R02 BV

#Vermilion Payweight J847
+Basin Lucy 3829
#*BPF Special Focus 504
Basin Joy 204R

CW	MARB	RE	FAT
+44	+.54	+.41	+.044

CED	BEPD	WEPD	YEPD	MILK
+11	+.7	+60	+112	+26

- A Genex bull we used on heifers to add an outcross pedigree. Calving ease and solid footed.

168 Koupals B&B Rainmaker 9081 (OHP)

Birth Date: 1-18-2019 | *Bull 19609860* | *Tattoo: 9081*

Basin Rainmaker 2704 (#Basin Rainmaker P175 / #Basin Erica 7520 BV)
Basin Rainmaker 4404 [RDF] *17913751 (+*Basin Payweight 107S / Basin Joy 566T)

Koupals B&B Titan 3013 (*Koupals B&B Extra 0011 / B&B Blackcap 0068)
B&B Pospector Pride 7131 18895223 (#Woodhill Admiral 77K / B&B Prospector Pride 504)
B&B Prospector PRIDE 1057

CW	ADJ IMF	MARB	ADJ REA	RE	ADJ RBFAT	FAT	ADJ RUFAT
I+31	2.05	I+.32	15.7	I+.59	.25	I+.019	.15

CED	BEPD	BW	WEPD	205-WT	YEPD	365-WT	ADG	MILK
+4	+2.0	72	+60	683	+104	1273	N/A	+24

Dams Prod Record	ADJ. SC
1-107	36.67

- Moderate framed bull with added muscle. Will work on larger heifers.

169 Koupals D&K Rainmaker 936

Birth Date: 1-12-2019 | *Bull *19573899* | *Tattoo: 936*

Basin Rainmaker 2704 (#Basin Rainmaker P175 / #Basin Erica 7520 BV)
Basin Rainmaker 4404 [RDF] *17913751 (+*Basin Payweight 107S / Basin Joy 566T)

*McConnell Altitude 3114 [RDF] (*Connealy Comrade 1385 [RDF] / #+*MA Beauty 0156)
Koupals D&K Rica 79 *18933999 (#SAV Pioneer 7301 / Koupal Rica 278)
Koupals D&K Rica 52

CW	ADJ IMF	MARB	ADJ REA	RE	ADJ RBFAT	FAT	ADJ RUFAT
I+28	2.59	I+.27	12.7	I+.24	.30	I+.029	.33

CED	BEPD	BW	WEPD	205-WT	YEPD	365-WT	ADG	MILK
+8	+.9	76	+62	584	+112	1218	3.96	+25

Dams Prod Record	ADJ. SC
1-105	38.44

- Heifer bull.

170 Koupals B&B Rainmaker 9082 (OHP)

Birth Date: 1-18-2019 | *Bull 19573907* | *Tattoo: 9082*

Basin Rainmaker 2704 (#Basin Rainmaker P175 / #Basin Erica 7520 BV)
Basin Rainmaker 4404 [RDF] *17913751 (#+*Basin Payweight 107S / Basin Joy 566T)

*Koupals B&B Atlas 4061 (#+*RB Active Duty 010 / B&B Tess 9045)
B&B Lass 7034 18895270 (#*Koupals B&B Identity / B&B Lass 8062)
B&B Lass 456

CW	ADJ IMF	MARB	ADJ REA	RE	ADJ RBFAT	FAT	ADJ RUFAT
I+29	2.54	I+.36	12.7	I+.26	.33	I+.052	.39

CED	BEPD	BW	WEPD	205-WT	YEPD	365-WT	ADG	MILK
+8	+.9	74	+52	634	+93	1202	3.55	+25

Dams Prod Record	ADJ. SC
1-99	34.67

- Calving-ease bull out of a first calf heifer.

171 Koupals B&B Confidence 914 (OHP)

Birth Date: 1-26-2019 | *Bull 19553710* | *Tattoo: 9114*

Connealy Tobin (#*Connealy Confidence 0100 / Becka Gala of Conanga 8281)
Raven Confidence D7 +*18622237 (#Raven Blackbird 315 / #Woodhill Admiral 77K)
Raven Blackbird 1693

*Koupals B&B Atlas 4061 (#+*RB Active Duty 010 / B&B Tess 9045)
B&B Isla 7041 18895254 (Koupal Amigo 0272F / B&B Erica 9016)
B&B Isla 4018

CW	ADJ IMF	MARB	ADJ REA	RE	ADJ RBFAT	FAT	ADJ RUFAT
I+23	2.56	I+.34	13.3	I+.39	.31	I+.034	.32

CED	BEPD	BW	WEPD	205-WT	YEPD	365-WT	ADG	MILK
+7	+.1	70	+47	662	+84	1262	3.75	+24

Dams Prod Record	ADJ. SC
1-103	37.92

- A sleep all night, calving-ease bull out of the same cow family as Koupals B & B Identity.

172 Koupals B7B Confidence 9127

Birth Date: 1-30-2019 | *Bull 19560972* | *Tattoo: 9127*

Connealy Tobin (#*Connealy Confidence 0100 / Becka Gala of Conanga 8281)
Raven Confidence D7 +*18622237 (#Raven Blackbird 315 / #Woodhill Admiral 77K)
Raven Blackbird 1693

+*Koupals B&B Nikon 5035 (#*SAV Harvestor 0338 / #B&B Erica 605)
B&B Toni 7010 18895285 (#+HA Power Alliance 1025 / B&B Toni 508)
B&B Toni 8063

CW	ADJ IMF	MARB	ADJ REA	RE	ADJ RBFAT	FAT	ADJ RUFAT
I+37	2.86	I+.55	14.6	I+.52	.30	I+.042	.37

CED	BEPD	BW	WEPD	205-WT	YEPD	365-WT	ADG	MILK
+7	+.6	71	+48	645	+91	1347	4.39	+28

Dams Prod Record	ADJ. SC
1-101	37.05

- Another real calving-ease bull.

173 Koupals B&B Confidence 9132 (OHP)

Birth Date: 1-30-2019 | *Bull 19560956* | *Tattoo: 9132*

Connealy Tobin (#*Connealy Confidence 0100 / Becka Gala of Conanga 8281)
Raven Confidence D7 +*18622237 (#Raven Blackbird 315 / #Woodhill Admiral 77K)
Raven Blackbird 1693

#*Mytty In Focus [RDF] (#SAF Focus of ER / Mytty Countess 906)
B&B Lass 7021 15812717 (#+*GAR Grid Maker / B&B Lass 8047)
#B&B Lass 5061

CW	ADJ IMF	MARB	ADJ REA	RE	ADJ RBFAT	FAT	ADJ RUFAT
I+22	2.31	I+.44	14.1	I+.51	.32	I+.017	.27

CED	BEPD	BW	WEPD	205-WT	YEPD	365-WT	ADG	MILK
+12	-2.0	63	+35	547	+70	1176	3.93	+24

Dams Prod Record	ADJ. SC
6-99	38.44

- This bull is for the guy that wants to sleep all night. Calving ease.

Bruin Torque 5261

T Bruin Torque 5261 (AMF-CAF-D2F-DDF-M1F-NHF-OHF-OSF)

Birth Date: 8-2-2015 | *Bull +*18248293* | *Tattoo: 5261*

SAV 004 Density 4336 #+14725035
- #SAV 8180 Traveler 004 [RDF]
- SAV May 7238

Falcon Blackbird 6071 +14068805
- #Connealy Dateline
- #Vermilion Blackbird 5044

#Sitz Traveler 8180
+Boyd Forever Lady 8003
#+Leachman Right Time
#SAR Prospector May 9124

#DHD Traveler 6807
#Eila Eila of Conanga
#+Leachman Right Time
Vermilion Blackbird 3525

CW	MARB	RE	FAT
+58	+.16	+.85	-.011

CED	BEPD	WEPD	YEPD	MILK
+3	+2.1	+59	+117	+29

176 Koupal Thunder 9102 (DDF)

Birth Date: 1-28-2019 | *Bull 19567162* | *Tattoo: 9102*

Connealy Thunder [RDF] #15148659
- #Baldridge Kaboom K243 KCF
- #Parka of Conanga 241

Koupal Ebonnette 9128 16445409
- #Koupal Juneau 797
- Koupals Ebonnette 3237

#Jauer 353 Traveler 589 27
Pleasanta of Conanga 736
#Bon View Bando 598
Partina of Conanga 6237

#*OCC Juneau 807J
Koupals Elba 187
Koupal Precision J004
Beefland Ebonnette K51

CW	ADJ IMF	MARB	ADJ REA	RE	ADJ RBFAT	FAT	ADJ RUFAT
I+20	2.26	I+.33	12.2	I+.32	.18	I-.001	.17

CED	BEPD	BW	WEPD	205-WT	YEPD	365-WT	ADG	MILK
+5	+1.1	86	+51	667	+93	1198	3.32	+26

Dams Prod Record	ADJ. SC
8-103	38.16

174 Koupals B&B Torque 9033 (OHP)

Birth Date: 1-9-2019 | *Bull 19574049* | *Tattoo: 9033*

Bruin Torque 5261 +*18248293
- #+SAV 004 Density 4336
- +Falcon Blackbird 6071

B&B Zara 5023 15111924
- #+BT Right Time 24J
- B&B Zara 9016

#SAV 8180 Traveler 004 [RDF]
SAV May 7238
#Connealy Dateline
#Vermilion Blackbird 5044

#+Leachman Right Time
Sitz Evereida Entense 1905
#TC Stockman 365
Beefland Zara 303

CW	ADJ IMF	MARB	ADJ REA	RE	ADJ RBFAT	FAT	ADJ RUFAT
I+33	2.81	I+.22	13.3	I+.70	.29	I-.001	.39

CED	BEPD	BW	WEPD	205-WT	YEPD	365-WT	ADG	MILK
+2	+2.2	82	+48	696	+85	1251	3.47	+27

Dams Prod Record	ADJ. SC
4-98	37.77

- The sire, Bruin Torque, is a Genex sire. The dam is a moderate, super easy fleshing cow.

177 Koupal STEADFAST 986

Birth Date: 1-24-2019 | *Bull 19559867* | *Tattoo: 986*

Mc Cumber Steadfast 635 [RDF] *18532396
- *Mc Cumber Titanium 3127
- #+Miss Wix 2003 of Mc Cumber

Koupal Band Maid 3119 17896403
- Koupal Czech 158
- #Koupal Band Maid 0149

#*Sinclair Fortunate Son
Miss Wix 926 OF Mc Cumber
#+OCC Tremendous 619T
#+Miss Wix 2022 HC Mc Cumber

#Koupal Juneau 797
#Koupal Karama 729
Sitz Great Day 448R
Koupal Band Maid 8116

CW	ADJ IMF	MARB	ADJ REA	RE	ADJ RBFAT	FAT	ADJ RUFAT
+30	2.16	+.17	14.6	+.56	.29	+.017	.29

CED	BEPD	BW	WEPD	205-WT	YEPD	365-WT	ADG	MILK
+8	+1.2	89	+51	643	+84	1113	2.94	+26

Dams Prod Record	ADJ. SC
3-106	35.43

- Ribeye ratio 119

175 Koupals B&B Torque 9052

Birth Date: 1-11-2019 | *Bull 19574042* | *Tattoo: 9052*

Bruin Torque 5261 +*18248293
- #+SAV 004 Density 4336
- +Falcon Blackbird 6071

GB Lyn U73C +*18510133
- *Vision Unanimous 1418
- +ALC LYN S61U

#SAV 8180 Traveler 004 [RDF]
SAV May 7238
#Connealy Dateline
#Vermilion Blackbird 5044

Visiontopline Royal Stockman
#Vision Edella 665
#SAV 8180 Traveler 004 [RDF]
ALC LYN T03L

CW	ADJ IMF	MARB	ADJ REA	RE	ADJ RBFAT	FAT	ADJ RUFAT
I+47	2.51	I+.34	12.5	I+.52	.23	I+.007	.13

CED	BEPD	BW	WEPD	205-WT	YEPD	365-WT	ADG	MILK
I+5	I+1.8	78	I+62	663	I+114	1279	3.85	I+24

Dams Prod Record	ADJ. SC
3-103	37.60

- Dam has a nice udder and is easy fleshing.

McCumber Steadfast 635 - Sire of Lot 177

Connealy Full Metal

U Connealy Full Metal (AMF-CAF-DDF-NHF-OHF-OSF)

Birth Date: 2-2-2013 | *Bull *17585653* | *Tattoo: 3443*

Connealy Consensus 7229 #*16447771
- #*Connealy Consensus
- Blue Lilly of Conanga 16

Brandi of Conanga 9594 #16454613
- #TC Total 410
- Bawna of Conanga 834

#KMK Alliance 6595 I87
Blinda of Conanga 004
#Woodhill Admiral 77K
Blue Cash of Conanga 6020
#Bon View New Design 208
+TC Erica Eileen 2047
#Connealy Forefront
#Banner of Conanga 834

CW	MARB	RE	FAT
+48	+.75	+.49	+.015

CED	BEPD	WEPD	YEPD	MILK
+7	+2.3	+67	+119	+31

179 Koupals B&B Full Metal 83 (OHP)

Birth Date: 8-9-2018 | *Bull 19479430* | *Tattoo: 83*

Connealy Full Metal *17585653
- #*Connealy Consensus 7229
- #Brandi of Conanga 9594

B&B Pride 4158 18248126
- *Koupals B&B Fort Knox 2077
- B&B pride 212

#*Connealy Consensus
Blue Lilly of Conanga 16
#TC Total 410
Bawna of Conanga 834
#*S Chisum 6175
B&B Blkbd Progress 0032
+*Limestone Real Mc Coy W831
B&B Prospector Pride 4032

CW	ADJ IMF	MARB	ADJ REA	RE	ADJ RBFAT	FAT	ADJ RUFAT
N/A	N/A	N/A	N/A	N/A	N/A	N/A	N/A

CED	BEPD	BW	WEPD	205-WT	YEPD	365-WT	ADG	MILK
+4	+4.0	90	+64	620	+115	1046	N/A	+26

Dams Prod Record	ADJ. SC
2-99	35.04

178 Koupals B&B Full Metal 81 (OHP)

Birth Date: 8-2-2018 | *Bull 19479432* | *Tattoo: 81*

Connealy Full Metal *17585653
- #*Connealy Consensus 7229
- #Brandi of Conanga 9594

B&B Zara 6084 18573443
- *Connealy Full Metal
- B&B Zara 7160

#*Connealy Consensus
Blue Lilly of Conanga 16
#TC Total 410
Bawna of Conanga 834
#*Connealy Consensus 7229
#Brandi of Conanga 9594
#Connealy Thunder [RDF]
B&B Zara 50

CW	ADJ IMF	MARB	ADJ REA	RE	ADJ RBFAT	FAT	ADJ RUFAT
I+38	N/A	I+.59	N/A	I+.29	N/A	I+.025	N/A

CED	BEPD	BW	WEPD	205-WT	YEPD	365-WT	ADG	MILK
+8	+1.1	74	+58	652	+102	1047	N/A	+29

Dams Prod Record	ADJ. SC
1-101	36.16

• Dam is nice uddered, moderate.

180 Koupals B&B Full Metal 810 (OHP)

Birth Date: 8-16-2018 | *Bull 19479423* | *Tattoo: 810*

Connealy Full Metal *17585653
- #*Connealy Consensus 7229
- #Brandi of Conanga 9594

B&B Blackbird 5097 15111534
- +BCC New Design 036 2156-149
- B&B Blackbird 7012

#*Connealy Consensus
Blue Lilly of Conanga 16
#TC Total 410
Bawna of Conanga 834
#B/R New Design 036
+GAR 6807 Traveler 2156
Koupal Max 503
Beefland Blackbird 4012

CW	ADJ IMF	MARB	ADJ REA	RE	ADJ RBFAT	FAT	ADJ RUFAT
I+32	N/A	I+.62	N/A	I+.28	N/A	I+.037	N/A

CED	BEPD	BW	WEPD	205-WT	YEPD	365-WT	ADG	MILK
+7	+1.7	83	+50	619	+85	987	N/A	+28

Dams Prod Record	ADJ. SC
10-99	36.50

181 Koupals B&B Full Metal 815 (OHP)

Birth Date: 9-5-2018 | *Bull 19479429* | *Tattoo: 815*

Connealy Full Metal *17585653
- #*Connealy Consensus 7229
- #Brandi of Conanga 9594

B&B Zara 5077 18248087
- Koupals B&B Titan 3013
- B&B Zara 6021

#*Connealy Consensus
Blue Lilly of Conanga 16
#TC Total 410
Bawna of Conanga 834

*Koupals B&B Extra 0011
B&B Blackcap 0068
#+*WCC Special Design L309
B&B Zara 0027

CW	ADJ IMF
I+39	N/A
MARB	**ADJ REA**
I+.51	N/A
RE	**ADJ RBFAT**
I+.31	N/A
FAT	**ADJ RUFAT**
I+.025	N/A

CED	BEPD	BW	WEPD	205-WT	YEPD	365-WT	ADG	MILK
+0	+3.9	90	+63	661	+106	1042	N/A	+25

Dams Prod Record	ADJ. SC
1-102	35.91

182 Koupals B&B Full Metal 816 (DDP-OHP)

Birth Date: 9-19-2018 | *Bull 19479425* | *Tattoo: 816*

Connealy Full Metal *17585653
- #*Connealy Consensus 7229
- #Brandi of Conanga 9594

B&B Zara 0286 16943024
- #*Connealy Impression
- B&B Zara 2042

#*Connealy Consensus
Blue Lilly of Conanga 16
#TC Total 410
Bawna of Conanga 834

#Connealy Reflection
Pearl Pammy of Conanga 194
#+*PVF New Horizon 001
B&B Zara 8018

CW	ADJ IMF
I+32	N/A
MARB	**ADJ REA**
I+.42	N/A
RE	**ADJ RBFAT**
I+.53	N/A
FAT	**ADJ RUFAT**
I+.004	N/A

CED	BEPD	BW	WEPD	205-WT	YEPD	365-WT	ADG	MILK
+10	+1.4	82	+66	728	+111	1102	N/A	+26

Dams Prod Record	ADJ. SC
5-104	36.17

183 Koupals B&B Full Metal 822

Birth Date: 9-19-2018 | *Bull 19479428* | *Tattoo: 822*

Connealy Full Metal *17585653
- #*Connealy Consensus 7229
- #Brandi of Conanga 9594

Koupals B&B Polly 4154 18181438
- Koupals B&B Supremacy 2019
- #LaGrand Polly 4617

#*Connealy Consensus
Blue Lilly of Conanga 16
#TC Total 410
Bawna of Conanga 834

#*Koupals B&B Identity
B&B Lass 4014
+La Grand Roth EXT 2705
+Roth Polly 0376

CW	ADJ IMF
N/A	N/A
MARB	**ADJ REA**
N/A	N/A
RE	**ADJ RBFAT**
N/A	N/A
FAT	**ADJ RUFAT**
N/A	N/A

CED	BEPD	BW	WEPD	205-WT	YEPD	365-WT	ADG	MILK
+7	+1.1	78	+54	653	+91	1005	N/A	+32

Dams Prod Record	ADJ. SC
3-101	37.36

184 Koupals B&B Full Metal 823 (OHP)

Birth Date: 9-30-2018 | *Bull 19479433* | *Tattoo: 823*

Connealy Full Metal *17585653
- #*Connealy Consensus 7229
- #Brandi of Conanga 9594

B&B Pride 56 18498609
- *Koupals B&B Fort Knox 2077
- #B&B Prospector Pride 0171

#*Connealy Consensus
Blue Lilly of Conanga 16
#TC Total 410
Bawna of Conanga 834

#*S Chisum 6175
B&B Blkbd Progress 0032
Koupals B&B Balancer 709
B&B Prospector Pride 4015

CW	ADJ IMF
N/A	N/A
MARB	**ADJ REA**
N/A	N/A
RE	**ADJ RBFAT**
N/A	N/A
FAT	**ADJ RUFAT**
N/A	N/A

CED	BEPD	BW	WEPD	205-WT	YEPD	365-WT	ADG	MILK
+4	+2.8	84	+65	704	+110	1066	N/A	+29

Dams Prod Record	ADJ. SC
2-108	37.04

185 Koupals B&B Full Metal 824

Birth Date: 9-28-2018 | *Bull 19479431* | *Tattoo: 824*

Connealy Full Metal *17585653
- #*Connealy Consensus 7229
- #Brandi of Conanga 9594

B&B Blkbd Progress 51 18506829
- #*MAR Innovation 251
- B&B Blkbd Progress 0032

#*Connealy Consensus
Blue Lilly of Conanga 16
#TC Total 410
Bawna of Conanga 834

#*Connealy Impression
#*MAR Final Kahuna 856
#SAV Pioneer 7301
#B&B Blkbd Progress 8035

CW	ADJ IMF
N/A	N/A
MARB	**ADJ REA**
N/A	N/A
RE	**ADJ RBFAT**
N/A	N/A
FAT	**ADJ RUFAT**
N/A	N/A

CED	BEPD	BW	WEPD	205-WT	YEPD	365-WT	ADG	MILK
+7	+2.1	80	+69	735	+117	1143	N/A	+30

Dams Prod Record	ADJ. SC
2-100	37.98

- Dam is excellent. She is a maternal sister to Ft Knox.

186 Koupa'ls D&A Full Metal 86 (OHP)

Birth Date: 7-26-2018 | *Bull 19526753* | *Tattoo: 86D*

Connealy Full Metal *17585653
- #*Connealy Consensus 7229
- #Brandi of Conanga 9594

B&B Inez 615 18843903
- Koupals B&B Payweight 4167
- B&B Inez

#*Connealy Consensus
Blue Lilly of Conanga 16
#TC Total 410
Bawna of Conanga 834

Riverbend Payweight Z362
B&B Prospector Pride 1067
Koupals B&B Frontman 1010
B&B Erica 1068

CW	ADJ IMF
N/A	N/A
MARB	**ADJ REA**
N/A	N/A
RE	**ADJ RBFAT**
N/A	N/A
FAT	**ADJ RUFAT**
N/A	N/A

CED	BEPD	BW	WEPD	205-WT	YEPD	365-WT	ADG	MILK
I+6	I+2.3	85	I+66	671	I+115	1039	N/A	I+32

Dams Prod Record	ADJ. SC
1-100	38.55

- A thick made bull that will add fleshing ability. Mother has a perfect udder. High performance bull that will add pounds.

187 Koupal's D&A Full Metal 810 (OHP)

Birth Date: 8-1-2018 | *Bull 19459414* | *Tattoo: 810D*

Connealy Full Metal *17585653
- #*Connealy Consensus 7229
- #Brandi of Conanga 9594

Koupal Wintress 6113 15454846
- #*OCC Juneau 807J
- Koupals Wintress 3131

#*Connealy Consensus
Blue Lilly of Conanga 16
#TC Total 410
Bawna of Conanga 834

#+OCC Emblazon 854E
OCC Dixie Erica 903E
Koupal Precision J004
Beefland Wintress K599

CW	ADJ IMF
I+36	N/A
MARB	**ADJ REA**
I+.38	N/A
RE	**ADJ RBFAT**
I+.43	N/A
FAT	**ADJ RUFAT**
I+.021	N/A

CED	BEPD	BW	WEPD	205-WT	YEPD	365-WT	ADG	MILK
+2	+2.9	84	+55	676	+93	1100	N/A	+30

Dams Prod Record	ADJ. SC
10-104	38.14

- A true cow maker. Mother is a 14-year-old Juneau daughter with another bull calf at her side. This cow has 16 daughters or granddaughters retained in the D&A herd. A true foundation female. Longevity, fleshing ability, and docility all in one. A true rancher's bull! WR 104, YR 100.

Koupals B&B Dinero 6021

Carcass EPDs will be updated January 24th.
View updated EPDs at www.angus.org

Koupal's D&A Dinero 811 - Lot 190

V Koupals B & B Dinero 6021

Birth Date: 1-3-2016 | *Bull *18607709* | *Tattoo: 6021*

Vision Unanimous 1418 *16992096
- Visiontopline Royal Stockman
- #Vision Edella 665

B&B Erica 8019 *16134884
- Koupals B&B Balancer 4017
- #B&B Erica 605

+Gambles Royal Flush
+LaGrand Pride 7140
#Boyd On Target 1083
Vision Edella 337
#Whitestone Precision H141
#B&B Blkbd Progress 1017
#+GAR Exaltation 3144
B&B Erica 4064

CW	MARB	RE	FAT
+49	+.47	+.57	+.023

CED	BEPD	WEPD	YEPD	MILK
+3	+2.8	+63	+111	+22

188 Koupals B&B Dinero 819

Birth Date: 8-19-2018 | *Bull 19479436* | *Tattoo: 819*

Koupals B&B Dinero 6021 *18607709
- *Vision Unanimous 1418
- *B&B Erica 8019

B&B Blkbd Progress 4168 18181459
- WK Hammer 0895
- B&B Blkbd Progress 0032

Visiontopline Royal Stockman
#Vision Edella 665
Koupals B&B Balancer 4017
#B&B Erica 605
#*Pine Ridge Hammer S322
+Bohi Countess 885
#SAV Pioneer 7301
#B&B Blkbd Progress 8035

CW	ADJ IMF	MARB	ADJ REA	RE	ADJ RBFAT	FAT	ADJ RUFAT
N/A	N/A	N/A	N/A	N/A	N/A	N/A	N/A

CED	BEPD	BW	WEPD	205-WT	YEPD	365-WT	ADG	MILK
+10	+.6	72	+51	610	+91	1021	N/A	+26

Dams Prod Record	ADJ. SC
3-96	35.36

- Dam is a maternal sister to Ft Knox. Two daughters retained in the herd.

189 Koupal's D&A Dinero 82 (OHP)

Birth Date: 7-28-2018 | *Bull 19459410* | *Tattoo: 82D*

Koupals B&B Dinero 6021 *18607709
- *Vision Unanimous 1418
- *B&B Erica 8019

B&B Pride 24 17569484
- +*Limestone Real Mc Coy W831
- B&B Prospector Pride 8028

Visiontopline Royal Stockman
#Vision Edella 665
Koupals B&B Balancer 4017
#B&B Erica 605
#+SAV Providence 6922
+BC Mignonne's Lola 4151
#Connealy Thunder [RDF]
#B&B Prospector Pride 1031

CW	ADJ IMF	MARB	ADJ REA	RE	ADJ RBFAT	FAT	ADJ RUFAT
I+35	N/A	I+.49	N/A	I+.29	N/A	I+.022	N/A

CED	BEPD	BW	WEPD	205-WT	YEPD	365-WT	ADG	MILK
+8	+1.3	80	+61	645	+105	1141	N/A	+20

Dams Prod Record	ADJ. SC
5-98	36.59

- BR 95, YR 104. High performance bull that will add pounds. This cow doesn't miss, she has a good calf every year.

190 Koupal's D&A Dinero 811 (OHP)

Birth Date: 8-1-2018 | *Bull 19489110* | *Tattoo: 811D*

Koupals B&B Dinero 6021 *18607709
- *Vision Unanimous 1418
- *B&B Erica 8019

Koupal's D&A Lass 4169 19459415
- WK Hammer 0895
- B&B Lass 1093

Visiontopline Royal Stockman
#Vision Edella 665
Koupals B&B Balancer 4017
#B&B Erica 605
#*Pine Ridge Hammer S322
+Bohi Countess 885
Koupals B&B Marathon 8031
B&B Lass 5011

CW	ADJ IMF	MARB	ADJ REA	RE	ADJ RBFAT	FAT	ADJ RUFAT
N/A	N/A	N/A	N/A	N/A	N/A	N/A	N/A

CED	BEPD	BW	WEPD	205-WT	YEPD	365-WT	ADG	MILK
I+5	I+2.4	71	I+54	631	I+95	1036	N/A	I+26

Dams Prod Record	ADJ. SC
2-102	37.41

- A very docile cow bull. One of the highest gaining bulls in the Fall program. Used him to add muscle, expression and capacity. WR 100, YR 100.

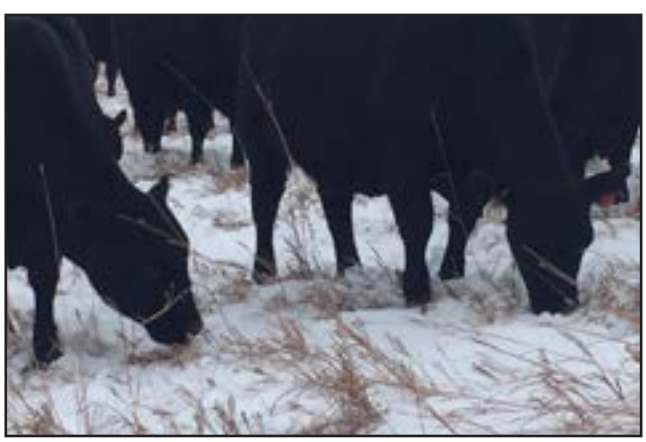

191 Koupal's D&A Dinero 817 (OHP)

Birth Date: 8-7-2018 | *Bull 19459418* | *Tattoo: 817D*

Koupals B&B Dinero 6021 *18607709
- *Vision Unanimous 1418
  - Visiontopline Royal Stockman
  - #Vision Edella 665
- *B&B Erica 8019
  - Koupals B&B Balancer 4017
  - #B&B Erica 605

B&B Prospector Pride 9064 16419306
- #*GAR Predestined
  - #B/R New Design 036
  - #+GAR Ext 4206
- #B&B Prospector Pride 3040
  - #BCC Bushwacker 41-93
  - #B&B Prospector Pride 607

CW	ADJ IMF
I+39	N/A
MARB	**ADJ REA**
I+.70	N/A
RE	**ADJ RBFAT**
I+.45	N/A
FAT	**ADJ RUFAT**
I+.023	N/A

CED	BEPD	BW	WEPD	205-WT	YEPD	365-WT	ADG	MILK
-2	+4.2	92	+54	617	+96	1060	N/A	+22

Dams Prod Record	ADJ. SC
8-101	38.01

- A very correct cow bull. He will add carcass and pounds. This bull's half-sister is one of the best in the herd. All around sound bull!

Koupals B&B Fix It 84 - Lot 192

192 Koupals B&B Fix It 84

Birth Date: 8-9-2018 | *Bull 19479427* | *Tattoo: 84*

Koupals B&B Fix It 6072 *18573476
- *Koupals B&B Fort Knox 2077
  - #*S Chisum 6175
  - B&B Blkbd Progress 0032
- #B&B Phyllis 2041
  - DD Headline 806
  - B&B Zara 9032

B&B Lassie 104 17023674
- Koupals B&B Marathon 8031
  - #BC Marathon 7022
  - #Clifton Pride 1019 7159 036
- B&B Lass 4014
  - #SAV 8180 Traveler 004 [RDF]
  - +Lassie 2163 of Mc Cumber

CW	ADJ IMF
I+39	N/A
MARB	**ADJ REA**
I+.17	N/A
RE	**ADJ RBFAT**
I+.47	N/A
FAT	**ADJ RUFAT**
I+.031	N/A

CED	BEPD	BW	WEPD	205-WT	YEPD	365-WT	ADG	MILK
+2	+2.6	84	+56	634	+97	1056	N/A	+28

Dams Prod Record	ADJ. SC
6-104	34.86

- Excellent bull and dam. Bull is a little nervous when cornered.

193 Koupalsqa B&B Fix It 811 (OHP)

Birth Date: 8-16-2018 | *Bull 19489262* | *Tattoo: 811*

Koupals B&B Fix It 6072 *18573476
- *Koupals B&B Fort Knox 2077
  - #*S Chisum 6175
  - B&B Blkbd Progress 0032
- #B&B Phyllis 2041
  - DD Headline 806
  - B&B Zara 9032

B&B Pride 4170 18214788
- Koupals B&B Supremacy 2019
  - #*Koupals B&B Identity
  - B&B Lass 4014
- B&B Prospector Pride 7025
  - +SAV 5175 Bando 4597
  - B&B Prospector Pride 4011

CW	ADJ IMF
N/A	N/A
MARB	**ADJ REA**
N/A	N/A
RE	**ADJ RBFAT**
N/A	N/A
FAT	**ADJ RUFAT**
N/A	N/A

CED	BEPD	BW	WEPD	205-WT	YEPD	365-WT	ADG	MILK
+5	+.9	79	+66	735	+112	1121	N/A	+32

Dams Prod Record	ADJ. SC
3-105	35.77

- Deep bodied, performance bull. Dam has an excellent udder.

Koupal's D&A Fix It 87 - Lot 194

194 Koupal's D&A Fix It 87 (OHP)

Birth Date: 7-31-2018 | *Bull 19459412* | *Tattoo: 87D*

Koupals B&B Fix It 6072 *18573476
- *Koupals B&B Fort Knox 2077
  - #*S Chisum 6175
  - B&B Blkbd Progress 0032
- #B&B Phyllis 2041
  - DD Headline 806
  - B&B Zara 9032

D&A Wintress 512 18510014
- WK Hammer 0895
  - #*Pine Ridge Hammer S322
  - +Bohi Countess 885
- SH Wintress 185
  - #Sitz Upward 307R
  - Koupal Wintress 6113

CW	ADJ IMF
I+50	N/A
MARB	**ADJ REA**
I+.01	N/A
RE	**ADJ RBFAT**
I+.41	N/A
FAT	**ADJ RUFAT**
I+.030	N/A

CED	BEPD	BW	WEPD	205-WT	YEPD	365-WT	ADG	MILK
+2	+2.8	83	+69	733	+120	1200	N/A	+30

Dams Prod Record	ADJ. SC
2-112	37.21

- This calf has been a stickout since a calf. One of the heaviest bulls at weaning and yearling! Use him to add length and pounds. WR 113, YR 109.

195 Koupal's D&A Fix It 89

Birth Date: 7-31-2018 | *Bull 19459413* | *Tattoo: 89D*

Koupals B&B Fix It 6072 *18573476
- *Koupals B&B Fort Knox 2077
  - #*S Chisum 6175
  - B&B Blkbd Progress 0032
- #B&B Phyllis 2041
  - DD Headline 806
  - B&B Zara 9032

B&B Erica 3062 17619337
- #*Soo Line Motive 9016
  - HF Kodiak 5R
  - TLA Beauty 5R
- B&B Erica 601
  - #+GAR Exaltation 3144
  - B&B Erica 4020

CW	ADJ IMF
I+40	N/A
MARB	**ADJ REA**
I+.05	N/A
RE	**ADJ RBFAT**
I+.55	N/A
FAT	**ADJ RUFAT**
I+.036	N/A

CED	BEPD	BW	WEPD	205-WT	YEPD	365-WT	ADG	MILK
+1	+2.2	85	+65	691	+108	1163	N/A	+27

Dams Prod Record	ADJ. SC
4-106	35.69

- A bigger framed cow bull. This bull will add pounds to your calves. This cow has a perfect udder. WR 107, YR 106.

196 Koupalsa B&B Atlas 82 (OHP)

Birth Date: 8-9-2018 | *Bull 19479435* | *Tattoo: 82*

Koupals B&B Atlas 4061 *17893917
- #+*RB Active Duty 010
  - #*LCC New Standard
- B&B Tess 9045
  - +*BA Lady 6807 305
  - #Connealy Thunder [RDF]
  - B&B Tess 3055

B&B Pride 59 18498610
- WK Hammer 0895
  - #*Pine Ridge Hammer S322
  - +Bohi Countess 885
- B&B Prospector Pride 0288
  - #*Connealy Impression
  - B&B Prospector Pride 4032

CW	ADJ IMF
N/A	N/A
MARB	**ADJ REA**
N/A	N/A
RE	**ADJ RBFAT**
N/A	N/A
FAT	**ADJ RUFAT**
N/A	N/A

CED	BEPD	BW	WEPD	205-WT	YEPD	365-WT	ADG	MILK
+9	+1.3	74	+54	594	+109	1109	N/A	+20

Dams Prod Record	ADJ. SC
2-95	35.38

197 Koupals B&B Atlas 86

Birth Date: 8-11-2018 | *Bull 19479426* | *Tattoo: 86*

Koupals B&B Atlas 4061 *17893917
- #+*RB Active Duty 010
- B&B Tess 9045
- #*LCC New Standard
- +*BA Lady 6807 305
- #Connealy Thunder [RDF]
- B&B Tess 3055

B&B Isla 3010 +17608609
- *Koupals B&B Extra 0011
- #B&B Erica 605
- *Koupals B&B EXTRA 7080
- #B&B Blkbd Progress 5030
- #+GAR Exaltation 3144
- B&B Erica 4064

CW	ADJ IMF
I+34	N/A
MARB	**ADJ REA**
I+.28	N/A
RE	**ADJ RBFAT**
I+.45	N/A
FAT	**ADJ RUFAT**
I+.025	N/A

CED	BEPD	BW	WEPD	205-WT	YEPD	365-WT	ADG	MILK
+2	+3.0	86	+61	618	+120	1127	N/A	+19

Dams Prod Record	ADJ. SC
4-97	35.92

- Dam is a maternal sister to Koupals B&B Identity.

198 Koupal's D&A Atlas 812

Birth Date: 8-2-2018 | *Bull 19459411* | *Tattoo: 812D*

Koupals B&B Atlas 4061 *17893917
- #+*RB Active Duty 010
- B&B Tess 9045
- #*LCC New Standard
- +*BA Lady 6807 305
- #Connealy Thunder [RDF]
- B&B Tess 3055

LSC Beuaty 0183 17094388
- +Triple J Design of Foxcross
- LSC Beauty U818
- #B/R New Design 323
- Triple J Forever Lady 016
- #+Dr J Analyst M250
- LaGrand Beauty S738

CW	ADJ IMF
I+21	N/A
MARB	**ADJ REA**
I+.37	N/A
RE	**ADJ RBFAT**
I+.36	N/A
FAT	**ADJ RUFAT**
I+.024	N/A

CED	BEPD	BW	WEPD	205-WT	YEPD	365-WT	ADG	MILK
+5	+1.9	88	+45	607	+84	983	N/A	+23

Dams Prod Record	ADJ. SC
7-102	37.25

- A very correct bull with a lot of thickness. Moderate framed cow bull that will add depth.

199 Koupal's D&A Atlas 818 (OHP)

Birth Date: 8-9-2018 | *Bull 19459419* | *Tattoo: 818D*

Koupals B&B Atlas 4061 *17893917
- #+*RB Active Duty 010
- B&B Tess 9045
- #*LCC New Standard
- +*BA Lady 6807 305
- #Connealy Thunder [RDF]
- B&B Tess 3055

D&A Prospector Pride 520 18496379
- WK Hammer 0895
- B&B Prospector Pride 9064
- #*Pine Ridge Hammer S322
- +Bohi Countess 885
- #*GAR Predestined
- #B&B Prospector Pride 3040

CW	ADJ IMF
I+37	N/A
MARB	**ADJ REA**
I+.37	N/A
RE	**ADJ RBFAT**
I+.39	N/A
FAT	**ADJ RUFAT**
I+.012	N/A

CED	BEPD	BW	WEPD	205-WT	YEPD	365-WT	ADG	MILK
+3	+2.6	77	+59	618	+110	1080	N/A	+16

Dams Prod Record	ADJ. SC
2-95	39.00

- This bull has the look. Big hip, depth and thickness. Out of one of the most productive cows in the D&A herd. Been a stickout since a calf. He'll add performance to your calves and retain every heifer!

200 Koupal's D&A Identity 816

Birth Date: 8-7-2018 | *Bull 19529451* | *Tattoo: 816D*

Koupals B&B Identity 5148 18251011
- #*Koupals B&B Identity
- #B&B Zara 4033
- #Sitz Upward 307R
- #B&B Erica 605
- #+*GAR Grid Maker
- B&B Zara 905

Koupals D&K Blackbird 549 18256691
- *Koupal Advance 28
- Koupal Blackbird 1129
- #Koupal Juneau 797
- *Koupal Ebonette 734
- +Duff Amigo 815
- Koupal Blackbird 8144

CW	ADJ IMF
N/A	N/A
MARB	**ADJ REA**
N/A	N/A
RE	**ADJ RBFAT**
N/A	N/A
FAT	**ADJ RUFAT**
N/A	N/A

CED	BEPD	BW	WEPD	205-WT	YEPD	365-WT	ADG	MILK
+6	+2.0	84	+58	641	+102	1089	N/A	+26

Dams Prod Record	ADJ. SC
2-102	37.10

- A gentle cow maker that will add thickness and fleshing ability. Out of a picture-perfect cow.

201 Koupal's D&A Identity 821

Birth Date: 8-22-2018 | *Bull 19459422* | *Tattoo: 821D*

Koupals B&B Identity 5148 18251011
- #*Koupals B&B Identity
- #B&B Zara 4033
- #Sitz Upward 307R
- #B&B Erica 605
- #+*GAR Grid Maker
- B&B Zara 905

B&B Ericabar 3052 17610719
- #*Koupals B&B Identity
- B&B Jill 8045
- #Sitz Upward 307R
- #B&B Erica 605
- #+BT Right Time 24J
- #B&B Jill 4050

CW	ADJ IMF
N/A	N/A
MARB	**ADJ REA**
N/A	N/A
RE	**ADJ RBFAT**
N/A	N/A
FAT	**ADJ RUFAT**
N/A	N/A

CED	BEPD	BW	WEPD	205-WT	YEPD	365-WT	ADG	MILK
+4	+1.4	82	+47	589	+82	1023	N/A	+26

Dams Prod Record	ADJ. SC
4-97	36.89

- A calving-ease bull that is very correct. Mother is easy fleshing with a perfect udder. Should work on heifers. BR 97.

202 Koupal's D&A Identity 825

Birth Date: 9-5-2018 | *Bull 19459424* | *Tattoo: 825D*

Koupals B&B Identity 5148 18251011
- #*Koupals B&B Identity
- #B&B Zara 4033
- #Sitz Upward 307R
- #B&B Erica 605
- #+*GAR Grid Maker
- B&B Zara 905

SH Enchantress 188 17270608
- #*S Chisum 6175
- Koupals Enchantress 5201
- S Alliance 3313
- #S Gloria 464
- #*OCC Juneau 807J
- +FV Enchantress 1499

CW	ADJ IMF
N/A	N/A
MARB	**ADJ REA**
N/A	N/A
RE	**ADJ RBFAT**
N/A	N/A
FAT	**ADJ RUFAT**
N/A	N/A

CED	BEPD	BW	WEPD	205-WT	YEPD	365-WT	ADG	MILK
+8	+.5	70	+54	593	+91	1031	N/A	+25

Dams Prod Record	ADJ. SC
6-106	36.84

- An Identity grandson that will work on heifers. A smooth made bull that is very correct. This cow never misses. BR 83.

Koupal's Mission

- *To enrich the traits that made Angus cattle No. 1.*
- *To offer our customers progressive genetic traits.*
- *To offer fertility, calving ease, maternal, and easy fleshing.*
- *To realize that our future depends on a Satisfied Customer.*

203 Koupal's D&A Identity 826

Birth Date: 9-27-2018 | *Bull 19459427* | *Tattoo: 826D*

Koupals B&B Identity 5148 **18251011**
- #*Koupals B&B Identity
- #B&B Zara 4033

B&B Foreverlady 3107 **17629030**
- Koupals B&B Frontman 1010
- B&B Foreverlady 0183

#Sitz Upward 307R
#B&B Erica 605
#+*GAR Grid Maker
B&B Zara 905

#*Kesslers Frontman R001
B&B Blkbd Progress 9094
Koupals B&B Marathon 8031
B&B Forever Lady 6118

CW	ADJ IMF
N/A	N/A
MARB	**ADJ REA**
N/A	N/A
RE	**ADJ RBFAT**
N/A	N/A
FAT	**ADJ RUFAT**
N/A	N/A

CED	BEPD	BW	WEPD	205-WT	YEPD	365-WT	ADG	MILK
+0	+4.0	94	+62	739	+109	1096	N/A	+28

Dams Prod Record	ADJ. SC
4-102	38.54

- Another Identity grandson. A moderate framed cow bull that will add muscle. Out of a very productive Frontman daughter. WR 114, YR 100.

Koupals B&B Juneau 85 - Lot 204

204 Koupals B&B Juneau 85

Birth Date: 8-14-2018 | *Bull 19489111* | *Tattoo: 85*

Koupal Juneau 797 **#15804077**
- #*OCC Juneau 807J
- Koupals Elba 187

B&B Blkbd Progress 3104 **17662252**
- +*Limestone Real Mc Coy W831
- #B&B Blkbd Progress 8035

#+OCC Emblazon 854E
OCC Dixie Erica 903E
#OCC Glory 950G
Beefland Elba 7119

#+SAV Providence 6922
+BC Mignonne's Lola 4151
+SAV 5175 Bando 4597
#B&B Blkbd Progress 4051

CW	ADJ IMF
I+41	N/A
MARB	**ADJ REA**
I+.24	N/A
RE	**ADJ RBFAT**
I+.50	N/A
FAT	**ADJ RUFAT**
I+.010	N/A

CED	BEPD	BW	WEPD	205-WT	YEPD	365-WT	ADG	MILK
+10	+.7	77	+61	682	+108	1085	N/A	+31

Dams Prod Record	ADJ. SC
4-106	36.02

- Excellent phenotype. Great cow. Grandam is mother to Koupals B&B Effective 7015.

205 Koupals B&B Torque 89 (OHP)

Birth Date: 8-14-2018 | *Bull 19489230* | *Tattoo: 89*

Bruin Torque 5261 **+*18248293**
- #+SAV 004 Density 4336
- +Falcon Blackbird 6071

B&B Prospector Pride 0288 **16943020**
- #*Connealy Impression
- B&B Prospector Pride 4032

#SAV 8180 Traveler 004 [RDF]
SAV May 7238
#Connealy Dateline
#Vermilion Blackbird 5044

#Connealy Reflection
Pearl Pammy of Conanga 194
#+Boyd New Day 8005
#B&B Prospector Pride 1031

CW	ADJ IMF
I+40	N/A
MARB	**ADJ REA**
I+.15	N/A
RE	**ADJ RBFAT**
I+.73	N/A
FAT	**ADJ RUFAT**
I-.009	N/A

CED	BEPD	BW	WEPD	205-WT	YEPD	365-WT	ADG	MILK
+6	+2.1	85	+53	616	+98	1026	N/A	+25

Dams Prod Record	ADJ. SC
5-96	36.02

206 Koupal's D&A Torque 83

Birth Date: 7-29-2018 | *Bull 19521698* | *Tattoo: 83D*

Bruin Torque 5261 **+*18248293**
- #+SAV 004 Density 4336
- +Falcon Blackbird 6071

B&B Polly 0182 **16939879**
- Koupals B&B Marathon 8031
- #LaGrand Polly 4617

#SAV 8180 Traveler 004 [RDF]
SAV May 7238
#Connealy Dateline
#Vermilion Blackbird 5044

#BC Marathon 7022
#Clifton Pride 1019 7159 036
+La Grand Roth EXT 2705
+Roth Polly 0376

CW	ADJ IMF
I+33	N/A
MARB	**ADJ REA**
I+.38	N/A
RE	**ADJ RBFAT**
I+.57	N/A
FAT	**ADJ RUFAT**
I+.007	N/A

CED	BEPD	BW	WEPD	205-WT	YEPD	365-WT	ADG	MILK
+4	+1.6	84	+46	579	+86	998	N/A	+28

Dams Prod Record	ADJ. SC
6-97	36.12

- Moderate, easy fleshing bull out of a very productive Marathon daughter. This bull will add muscle and capacity. BR 99, YR 101.

207 Koupal's D&A Torque 814 (OHP)

Birth Date: 8-2-2018 | *Bull 19482829* | *Tattoo: 814D*

Bruin Torque 5261 **+*18248293**
- #+SAV 004 Density 4336
- +Falcon Blackbird 6071

D&A Wintress 55 **18496381**
- *Koupals B&B Fort Knox 2077
- Koupal Wintress 6113

#SAV 8180 Traveler 004 [RDF]
SAV May 7238
#Connealy Dateline
#Vermilion Blackbird 5044

#*S Chisum 6175
B&B Blkbd Progress 0032
#*OCC Juneau 807J
Koupals Wintress 3131

CW	ADJ IMF
I+50	N/A
MARB	**ADJ REA**
I+.09	N/A
RE	**ADJ RBFAT**
I+.69	N/A
FAT	**ADJ RUFAT**
I+.011	N/A

CED	BEPD	BW	WEPD	205-WT	YEPD	365-WT	ADG	MILK
-1	+3.5	83	+49	584	+90	1003	N/A	+28

Dams Prod Record	ADJ. SC
1-90	35.28

- A maternal bred bull. Goes back to the 14-year-old Juneau daughter. Nothing extreme in EPDs, but a bull that will add length, docility and longevity.

Koupals B&B Pathfinder 8106

B&B Blkbd Progress 3015 - Dam of Pathfinder.

W KOUPALS B&B Pathfinder 8106 (AMF-CAF-D2F-DDF-M1F-NHF-OHF-OSF-RDF)

Birth Date: 1-19-2018 | *Bull 19274968* | *Tattoo: 8106*

LT Enterprise 5213 [RDF] ***18316913**
- #*Connealy Capitalist 028 [RDF]
- *LT Erica 0121

ANGUS GS Powered by Neogen GeneSeek

B&B Blkbd Progress 3015 **#17722436**
- #*Koupals B&B Identity
- #B&B Blkbd Progress 0049

#*SAV Final Answer 0035 [RDF]
Prides Pita of Conanga 8821
#KMK Alliance 6595 I87
LT Erica of Bando 3016

#Sitz Upward 307R
#B&B Erica 605
Koupals B&B Marathon 8031
#B&B Blkbd Progress 4051

CW	MARB	RE	FAT
+54	+.66	+.66	+.028

CED	BEPD	WEPD	YEPD	MILK
+8	+.4	+66	+125	+34

- The 2019 top seller going to Montana Ranch. We will have many progeny in next year's sale.

Bear Mtn Maternal Dream

X Bear Mtn Maternal Dream

Birth Date: 9-18-2017 | *Bull *19187348* | *Tattoo: 7843*

Basin Payweight 1682 **+*17038724**
- #+*Basin Payweight 006S
- 21AR O Lass 7017

ANGUS GS Powered by Neogen GeneSeek

Bear Mtn Forever Lady 2197 **#+*17564223**
- #+HA Image Maker 0415
- +*Boyd Forever Lady 502

#Vermilion Payweight J847
+Basin Lucy 3829
#HARB Pendleton 765 JH
21AR O Lass F24A

#Hero 6267 of RR 2418
HA Rito Blackcap 9038
#+OCC Emblazon 854E
+Boyd Forever Lady 811

CW	MARB	RE	FAT
+60	+.43	+.61	+.012

CED	BEPD	WEPD	YEPD	MILK
+8	+1.2	+72	+120	+31

Montana Fred 8207

Y Montana Fred 8207

Birth Date: 7-7-2018 | *Bull +*19186433* | *Tattoo: 8207*

LD Capitalist 316 [RDF] **+*17666102**
- #*Connealy Capitalist 028 [RDF]
- LD Dixie Erica 2053

ANGUS GS Powered by Neogen GeneSeek

Coleman Donna 505 **+*18238091**
- #+*SAV Resource 1441 [RDF]
- +*Coleman Donna 714

#*SAV Final Answer 0035 [RDF]
Prides Pita of Conanga 8821
#CA Future Direction 5321
LD Dixie Erica Oar 0853

+Rito 707 of Ideal 3407 7075
*SAV Blackcap May 4136
#*Connealy Onward
+*Coleman Donna 386

CW	MARB	RE	FAT
+50	+.16	+.70	+.043

CED	BEPD	WEPD	YEPD	MILK
+10	-.1	+71	+125	+34

Koupal Angus *Heifer Sale*

Koupal Angus has decided to host a heifer sale in December of 2020. We are inviting our customers to share their heifers, bred or open in this sale. To be eligible, these females need to be bred to/or sired by Koupal Angus bulls. This sale will be held at the Stockmans Livestock in Yankton, SD. By having this sale we feel we can add extra value to our customers' females. An Angus female is always in high demand and by combining our Koupal Angus gene pool, we will be offering great genetics to share and build some efficient cow herds for other breeders. An actual date has not been confirmed, but we are looking at late December before the holidays.

Koupal Angus has some excellent bulls that will work on heifers, or semen is available to purchase at a discounted price of 50 or more straws. For more information, contact any one of the Koupals.

Something all of us cattle breeders need to be aware of is Age and Source Verification.

Age and Source Verification has been a topic of increasing interest in the beef industry, as the Japanese and other foreign markets have reopened to US beef. Beef export regulations have clearly defined the meaning of Age and Source Verification, as age and source claims must be documented and verified through a recognized USDA program. These programs include the USDA Process Verified Program (PVP) or a USDA Quality System Assessment (QSA).

If you are interested in age and source verification, we will try and assist you in accomplishing this.

AMERICA'S TOUR

Sponsored by the **South Dakota Angus Association**

SEPTEMBER 23 & 24, 2020

Based at the
Ramada Inn, Mitchell,
South Dakota

Featuring...

Assmus Angus
Blacktop Farms
Bruns Angus
Buseman Angus
Callies Angus
Carter Angus
Custom Genetic Solutions
JK Angus
Koupal Angus/Koupal's
B&B
LaGrand Angus
Lau Angus
Mogck & Sons
Mogck Angus Farms
Mohnen Angus
Moke Angus
Moore Angus
Pfaff Angus
Red Rock Cattle Co.
Rock Creek Livestock
Roth Angus
Varilek Angus

For more information or to register for the tour contact:
Malynda Penner, 605.929.7314 or mrs.penner@hotmail.com

KOUPAL ANGUS

40050 303 St.
Dante, SD 57329

PRSRT
FIRST-CLASS
U.S. POSTAGE
PAID
St. Joseph, MO
Permit #2017

43rd Annual Bull Sale

Monday • 1:00 p.m. (CST)

February 10, 2020

Koupals B&B Blackout 9123 - Lot 1

Koupals B&B Blackout 9058 - Lot 3

Koupals B&B Detail 9012 - Lot 22

Koupals B&B Detail 9038 - Lot 29

Koupal Sunrise 988 - Lot 56

Koupals D&K PayRaise 91 - Lot 87

Koupal Juneau 959 - Lot 103

Koupal Czech 922 - Lot 107

Koupals B&B S Charm 9135 - Lot 122

Koupals B&B Capitalist 9069 - Lot 132