Koupal's B&B Angus & Family

46th Annual Bull Sale

MONDAY, FEB. 13, 2023

1:00 PM • AT THE RANCH

3 miles south, ½ mile east of Dante, SD

Selling **170** YEARLING BULLS • **45** FALL BULLS • THE PICK OF 2022 HEIFER CROP

A Few Elite Reg Heifers • 80 Commercial Heifers

THE BUD & BERNIE KOUPAL FAMILY

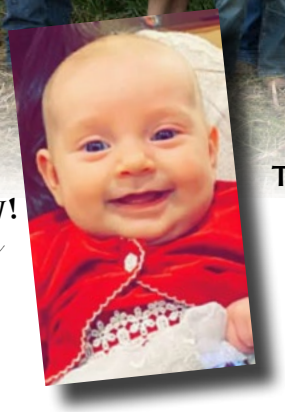

New to the Crew!
Gabriella Frances Koupal

WELCOME to the annual Koupal Angus production sale. We are very excited about this year's offering. The hay crop was a little on the short side this year, but we were blessed to be able to provide enough feed.

We have really stepped up concentrating on the maternal cow. It is becoming more evident that the extreme cattle are a challenge to make functional-working females out of in the real world. Raising beef herds is very similar to crop farming, if you do not have the resources (water, fertilizer, heat units) to raise it you may strike out. To be profitable in any enterprise, it is about the bottom dollar. It is not about whose corn field yielded the best or whose calves were the heaviest,but what did you have left when the dust settled? I have always believed that if you take care of the cow herd, they will take care of you.

The bulls selling are coming from four different herds with different management systems. Many of the bull have been 50k tested . This is just a tool, as we believe nothing beats hard data done over generations. We all have the same philosophy of what makes a good cow: fertility, feet, udder and productivity.

This year we will be offering a real sale feature; a Pick of the 2022 heifer calves. We have also added a select set of heifer calves that are the best we have sold.

If you have any questions on any part of our program, please give us a call. The videos will be up on DVAuction.com later in January. This is another tool or resource to help you in your decision making.

Dobry den (Czech for Good Day), and hope to visit with you soon.

The Koupals

KOUPAL'S B & B ANGUS:
Bud & Bernie Koupal
40083 300th St, Dante, SD 57329
C: (605) 491-2102
H: (605) 384-3481
E: bbkoupal@gmail.com

KOUPAL'S D&K ANGUS:
Derek & Kristi Koupal & family
C: 605-491-0244
H: 605-384-4429

KOUPAL'S J&S ANGUS:
Joe & Sara Koupal & family
C: 605-491-3202

KOUPAL'S D&A ANGUS:
Dan & Aryn Koupal & family
C: 605-491-1331
H: 605-286-3038

KOUPAL'S S&K ANGUS:
Scott & Kim Van Winkle & family
C: 605-857-1294

Koupal's B&B Angus & Family

46th Annual Bull Sale

MONDAY, FEB. 13, 2023 › 1 P.M.

AT THE RANCH • 3 MILES SOUTH, ½ MILE EAST OF DANTE, SD

SALE DAY PHONES: (605) 384-4429 • (605) 384-4477

SALE LOCATION ADDRESS:
40050 303rd St.
Dante, SD 57329

DIRECTIONS: 3 miles south, ½ mile east of Dante or 5 miles east, 6 miles south and ½ mile east of Wagner, SD

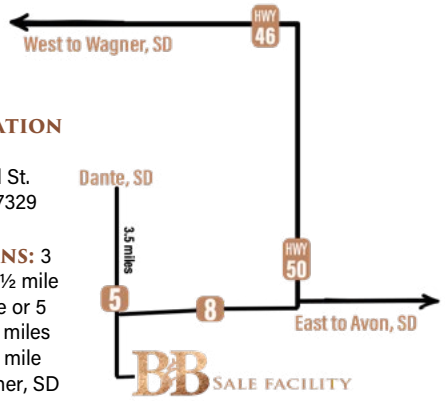

AUCTIONEERS:
Seth Weishaar
Office ..... (605) 892-2640
Cell ..... (605) 210-1124

Daniel Koupal
Office ..... (605) 286-3038
Cell ..... (605) 491-1331

HOME PHONE NUMBERS:
Bud ..... (605) 384-3481
Cell ..... (605) 491-2102
Derek ..... (605) 384-4429
Cell ..... (605) 491-0244
Joe ..... (605) 491-3202
Scott ..... (605) 857-1294

SALE MANAGER:
Dave Mullins ..... (317) 503-2798

LIVESTOCK PRESS REPS:
Casey Jentz ..... (608) 234-1998
American Angus Association
Randy Rasby ..... (308) 539-6195
Livestock Plus
Beau Ravalette ..... (605) 685-8155
Cattlemen's Invite
Kelly Klein, TSLN/FRE ..... (701) 320-5817
Jason Hanson ..... (402) 649-0500
Dustin Carter ..... (712) 898-9972

SALE BOOKS AND SALE DAY ORDER: All bulls are listed according to sire groups. Sale order will be available sale day.

BUYERS UNABLE TO ATTEND THE SALE: Koupals B&B Angus will be using DV Auction via the internet. If you have DSL (fast speed internet), you will be able to log on and watch the sale and bid. You will need to register a couple of days before the sale. Just go to www.dvauction.com. We recommend watching a different sale ahead of time. We think this will be especially nice if you have been here to look at the bulls ahead of time and are unable to make the sale. Koupals will still have a telephone for bidding for your convenience.

TRANSPORTATION: Upon request, we will provide transportation from the Sioux Falls airport for anyone flying in. Private planes may land at the Wagner Municipal airport. We will pick you up, just call.

SALE LOCATION ADDRESS:
40050 303rd St. Dante, SD 57329

ACCOMMODATIONS: The following motels are located in the Wagner area for your convenience. The Ft Randall Inn, Pickstown, SD (605) 487-7801 or the Lakeside Motel, Wagner, SD (605) 384-5464. When making reservations tell them you are with the Koupal Angus bull sale and receive a 10% discount. There is also the Fort Randall Casino, Pickstown, SD at (800) 362-6333. You may call Bernie at (605) 384-3481 or one of the other gals Kristi, Sara, Aryn or Kim and they will be happy to help you with your reservations.

TERMS AND CONDITIONS: Cattle will sell under the suggested Terms and Conditions of the American Angus Association (http://www.angus.org/Pub/suggested_sale_terms.pdf)

HERD HEALTH AND REGISTRATIONS: All bulls will have been inspected by our licensed vets at Northwest Vet located at Parkston and Wagner. All vaccinations that are required are given to the bulls along with a hoof rot shot. All bulls have been bled for Brucellosis and are BVD free. They will be semen tested, guaranteed breeders and all health papers will be ordered for all bulls to be shipped anywhere in the United States. All registrations and transfers of the bulls will be taken care of by the Koupals.

DELIVERY: Free delivery on all bulls selling for $3,000 or more within a 300-mile radius, after 300 miles at cost. When delivering bulls, we may deliver to a central location spot such as vet clinics, sale barns or ranch that has agreed to be a drop off point. We ask in advance for your cooperation.

BOARDING: Save $50 per head by taking the bull home sale day. We will start delivering shortly after March 1st. If you choose not to have them delivered, a $2 per day boarding fee will be charged and you can pick them up by April 1st. Please tell the girls clerking if you are leaving them or want them delivered. All bulls left at the ranch do so at the buyer's risk. We suggest you buy mortality insurance if leaving the bull at Koupal Angus.

VOLUME DISCOUNT: The purchase of 5 or more bulls by a single buyer will earn a 5% discount.

RETAINING INTEREST: KOUPAL ANGUS IS RETAINING A ONE-THIRD REVENUE SHARING SEMEN INTEREST IN EVERY BULL SELLING IN THIS SALE UNLESS STATED OTHERWISE FROM THE BLOCK. FULL POSSESSION AND FULL SALVAGE SELLS ON ALL BULLS UNLESS INDICATED FROM THE BLOCK SALE DAY.

INSURANCE: An Insurance Representative will be on hand to answer any questions you have on mortality and breeding injury insurance. Mortality and breeding insurance will be available sale day and two representatives will be on hand to explain and handle your needs.

GUARANTEE: We guarantee all bulls to be sound and fertile, but reserve the right to test any animal that is returned to the farm as a non-breeder for 90 days before making an adjustment. All bulls selling for $3,000 or more will be covered at 50% minus $1,500 (salvage price at sale) if they have a breeding injury during their first breeding season. In the event of an adjustment, a replacement of equal value or credit on the purchase of another animal will be made. Breeding season is defined as the 90-day period following the first turnout of the bull. Please notify us as soon as possible if an injury does occur and prior to the injured bull being sold. All bulls need to be diagnosed by a veterinarian and claims made before September 1st. This is not an insurance policy nor does it cover neglect or mismanagement. Credit will not be issued on bulls that are purchased on credit.

LIABILITY: All buyers attending the bull sale do so at their own risk. Koupal Angus assumes no liability for accidents or property loss that may occur.

PERFORMANCE DATA: Current EPDs are available on each lot in addition to birth weight, 205-day weight and 365-day adjusted weight. Fertility test, scrotal measurements and ultrasound carcass data are all included in the sale book.

HOSPITALITY: Donuts and coffee in the morning. A complimentary lunch will be served at 11 a.m.

For inclement weather or postponement, listen to WNAX 570.

ANGUS MEDIA: Visit the Angus Journal web site, www.angus.media and view this sale book online. References: American Angus Association, AHIR, AngusSource, CAB, Pathfinder. EPDs contained in the hard copy of this sale book were current as of print date. Digital versions of this sale book can be viewed online at www.angus.org or DVAuction.com.

Catalog & ads designed by
Strommen Livestock Services
Solen, ND • (701) 290-3886

Ranchers & Friends -

I want to take this opportunity to welcome you to the 46th annual Koupal Family bull sale. This program and family name has garnered nationwide recognition and respect for all of the attributes represented in this year's bull offering. The extreme breeding philosophies displayed in some programs won't be as prevalent here, as that approach generally leads to short term gains at the expense of the commercial cattleman. These cattle were built to work for you, and offer versatility that the Angus breed has become so well known for. Traits such as fertility, foot quality, udder quality, and longevity, are often difficult to measure on paper, but remain as the backbone of the cowherd behind these bulls. Furthermore, while not straying from these fundamentals, genomic data has been collected, in order to provide you with as much information as possible. You'll find the bulls to be deep and uniform in quality.

Finally, a handful of select females have been gathered and will be offered on sale day, along with, for the first time ever, Bud and Bernie will be offering pick of their entire 2022 heifer crop. No doubt, one of the most unique female opportunities in 2023. If I can be of any assistance, please feel free to give me a call, I will be thoroughly inspecting the bulls on the weekend prior to the sale.

Respectively,

Dave Mullins • 317-503-2798

Koupal's B&B Angus & Family

SPECIAL SALE FEATURE:

Pick of the Entire 2022 Koupal Heifer Crop!

Pick of the entire 2022 heifers. First time offering. Maternal sisters to McCoy, Charm, Pathfinder and many others. A few samples:

AAA#: 20489974

AAA#: 20468660

AAA#: 20468658.

DVAuction

Broadcasting Real-Time Auctions

Visit www.DVAuction.com and Register Today!

For General Questions Please Contact Our Office:
(402) 316-5460 or support@dvauction.com

Lavern & Alice Koupal

Thank you!

We want to make a special tribute to our mom & dad (aka grandpa & grandma) as this will be the first bull sale, they will not have cattle in, as my brother David has moved his calving date and needed to have bulls for his annual offering, so they moved their bulls out west this year. As for next year, they may have bulls in the sale here. We just want to show them appreciation and give thanks to them for creating this opportunity for us all to do what we love. The cattle business has been our life-long business, but more importantly, it has given our family something to center around and thrive together. Raising Angus cattle, showing 4-H and FFA, county and National Jr Angus shows has given us an opportunity to meet many great people in this industry and create many memories. This has been and will continue to be a great blessing in our lives. Without their help and direction, none of this would be possible. **Thanks, mom & dad, for all you do. We love you!**

A — ZWT SUMMITT 6507

BD: 4/24/2016 **Reg #: 18561289** **Tattoo: 6507**

Rito 707 of Ideal 3407 7075
#S A V Renown 3439
S A V Blackcap May 4136

#Connealy Onward
Coleman Donna 714
Coleman Donna 386

#R R Rito 707
Ideal 3407 of 1418 076
#S A V 8180 Traveler 004
#S A V May 2397
#Connealy Lead On
Altune of Conanga 6104
#Basin Rainmaker 654X
KMK Donna J311

CED	BW	WW	YW	MILK	CW	MARB	REA	$M	$C
10	0.6	61	108	19	28	0.15	0.68	85	207

Ref Sire A › ZWT Summitt 6507

Lot 1 › Koupals B&B Summit 2034

Koupal's B&B Blackbird Progress 3015 › Dam of Lot 1

This cow has definitely proven her way the old fashion way. Dam of $30,000 Pathfinder bull sold to Montana Ranch & Theil Ranch, the $34,000 Progress bull sold to Square B and TBone Angus, $32,500 Blackout 0039 bull sold to Brooking Angus and Bone Creek Angus, the $19,000 Windfall bull going to Dean Carstens, the $37,000 Signal bull going to Genex & Thiel Ranch, the $14,500 Rainfall 1013 bull going to Fast Ranch, the $13,000 Rainfall 1029 bull going to Cleo Spencer. She also has two sons working in Koupals B&B Herd – Koupals B&B Blackout 9021 and Koupals B&B Juneau 1192. She is the Dam of Lots 1,2,3,5,6, and 200.

1 — KOUPALS B&B SUMMIT 2034

BD: 1/4/2022 **Reg #: 20480432** **Tattoo: 2034**

#S A V Renown 3439
ZWT Summitt 6507
Coleman Donna 714

#Koupals B&B Identity
#B&B Blkbd Progress 3015
#B&B Blkbd Progress 0049

Rito 707 of Ideal 3407 7075
S A V Blackcap May 4136
#Connealy Onward
Coleman Donna 386
#Sitz Upward 307R
#B&B Erica 605
Koupals B&B Marathon 8031
#B&B Blkbd Progress 4051

ANGUS GS Powered by Neogen GeneSeek

DAM'S PROD. RECORD
7/107
ADJ. SC
36.71

CED	BEPD	BW	WEPD	205 WT	YEPD	365 WT	ADG	MILK
14	-1.1	74	66	766	119	1332	3.82	34

CW	MARB	REA	ADJ REA	ADJ IMF	$M	$C
53	0.21	1.09	14.1	2.09	95	265

One of the top maternal calving ease bulls to sell this spring. This pedigree is one that I feel will put maternal cow power in any herd. This will be the heaviest used bull in 2023 in Koupals B&B herd. A no miss pedigree with generations of backing to prove it.

B — SQUARE B ATLANTIS 8060

BD: 8/24/2018 **Reg #: 19405249** **Tattoo: 8060**

#Coleman Charlo 0256
S A V Rainfall 6846
S A V Blackcap May 4136

#O C C Paxton 730P
Bohi Abigale 6014
#S A V 8180 Traveler 004
#S A V May 2397

#Connealy Consensus
Elbanna of Conanga 1209
Elbasta of Conanga 9703

#KMK Alliance 6595 I87
Blinda of Conanga 004
#Connealy Forward
#Elba of Conanga 3761

CED	BW	WW	YW	MILK	CW	MARB	REA	$M	$C
6	0.7	56	103	25	24	0.59	0.86	82	238

Ref Sire B › Square B Atlantis 8060

Lot 2 › Koupals B&B Atlantis 2021

2 — KOUPALS B&B ATLANTIS 2021

BD: 1/3/2022 **Reg #: 20489981** **Tattoo: 2021**

S A V Rainfall 6846
Square B Atlantis 8060
Elbanna of Conanga 1209

#Koupals B&B Identity
#B&B Blkbd Progress 3015
#B&B Blkbd Progress 0049

#Coleman Charlo 0256
S A V Blackcap May 4136
#Connealy Consensus
Elbasta of Conanga 9703
#Sitz Upward 307R
#B&B Erica 605
Koupals B&B Marathon 8031
#B&B Blkbd Progress 4051

ANGUS GS Powered by Neogen GeneSeek

DAM'S PROD. RECORD
7/107
ADJ. SC
36.69

CED	BEPD	BW	WEPD	205 WT	YEPD	365 WT	ADG	MILK
8	0.9	76	67	744	117	1371	3.92	33

CW	MARB	REA	ADJ REA	ADJ IMF	$M	$C
51	0.56	0.96	15.1	2.43	94	281

Moderate framed, calving ease, fleshing ability. Cow power with proven maternal genetics.

B&B Erica 605 › Matriarch of the Koupals B&B herd.

3 — KOUPALS B&B ATLANTIS 2062

BD: 1/9/2022 **Reg #: 20489979** **Tattoo: 2062**

S A V Rainfall 6846
Square B Atlantis 8060
Elbanna of Conanga 1209

#Koupals B&B Identity
#B&B Blkbd Progress 3015
#B&B Blkbd Progress 0049

#Coleman Charlo 0256
S A V Blackcap May 4136
#Connealy Consensus
Elbasta of Conanga 9703
#Sitz Upward 307R
#B&B Erica 605
Koupals B&B Marathon 8031
#B&B Blkbd Progress 4051

ANGUS GS Powered by Neogen GeneSeek

DAM'S PROD. RECORD
7/107
ADJ. SC
37.35

CED	BEPD	BW	WEPD	205 WT	YEPD	365 WT	ADG	MILK
11	-1	74	58	734	94	1235	3.32	30

CW	MARB	REA	ADJ REA	ADJ IMF	$M	$C
29	0.7	0.55	12.5	3.37	100	249

Calving ease, cow maker, moderate framed.

Lot 4 › Koupals B&B Atlantis 2085

4 — KOUPALS B&B ATLANTIS 2085

BD: 1/12/2022 **Reg #: 20489969** **Tattoo: 2085**

S A V Rainfall 6846
Square B Atlantis 8060
Elbanna of Conanga 1209

Koupals B&B True Flight 4056
B&B Kimberly 602
#B&B Kimberly 4124

#Coleman Charlo 0256
S A V Blackcap May 4136
#Connealy Consensus
Elbasta of Conanga 9703
#Koupals B&B Identity
#B&B Prospector Pride 7061
Ellingson Final Answer 0026
B&B Kimberly 8084

ANGUS GS Powered by Neogen GeneSeek

DAM'S PROD. RECORD
5/100
ADJ. SC
38.45

CED	BEPD	BW	WEPD	205 WT	YEPD	365 WT	ADG	MILK
-4	4.7	87	68	755	120	1374	3.87	36

CW	MARB	REA	ADJ REA	ADJ IMF	$M	$C
37	0.64	0.81	15.2	3.87	76	258

Dam is excellent! Sold maternal brothers to Harold Trump in 2021 sale, 3rd top selling bull. If you're looking for a bull to fix udders and make females look here!

C KOUPAL JUNCTION 037

BD: 1/02/2010 **Reg #: 16725286** **Tattoo: 037**

#O C C Emblazon 854E
#O C C Juneau 807J
O C C Dixie Erica 903E

#S A V Initiative 4406
Koupal Ebonette 734
#Koupals Ebonette 545

#D H D Traveler 6807
Dixie Erica of C H 1019
O C C Candor 763C
O C C Dixie Erica 799B
#S A V 8180 Traveler 004
S A V Miss Bobbie 0405
Bluegrass New Design 203
Koupals Ebonette 3214

CED	BW	WW	YW	MILK	CW	MARB	REA	$M	$C
19	-3.9	52	83	33	26	0.60	0.51	80	220

The calving ease sire of the sale! The Junction females are second to none on udder quality and productivity. His sire Juneau was one of the top OCC bulls ever sold. Junction is also a maternal brother to Advance 28.

Ref Sire C › Koupal Junction 037

Lot 5 › Koupals B&B Junction 2166

Lot 6 › Koupals B&B Junction 2173

5 KOUPALS B&B JUNCTION 2166

BD: 1/28/2022 **Reg #: 20486536** **Tattoo: 2166**

#O C C Juneau 807J
Koupal Junction 037
Koupal Ebonette 734

#Koupals B&B Identity
#B&B Blkbd Progress 3015
#B&B Blkbd Progress 0049

#O C C Emblazon 854E
O C C Dixie Erica 903E
#S A V Initiative 4406
#Koupals Ebonette 545
#Sitz Upward 307R
#B&B Erica 605
Koupals B&B Marathon 8031
#B&B Blkbd Progress 4051

ANGUS GS Powered by Neogen GeneSeek

DAM'S PROD. RECORD
7/107
ADJ. SC
35.96

CED	BEPD	BW	WEPD	205 WT	YEPD	365 WT	ADG	MILK
19	-3.1	68	51	720	85	1208	3.29	37

CW	MARB	REA	ADJ REA	ADJ IMF	$M	$C
35	0.24	0.75	14.1	2.89	89	216

6 KOUPALS B&B JUNCTION 2173

BD: 1/30/2022 **Reg #: 20486537** **Tattoo: 2173**

#O C C Juneau 807J
Koupal Junction 037
Koupal Ebonette 734

#Koupals B&B Identity
#B&B Blkbd Progress 3015
#B&B Blkbd Progress 0049

#O C C Emblazon 854E
O C C Dixie Erica 903E
#S A V Initiative 4406
#Koupals Ebonette 545
#Sitz Upward 307R
#B&B Erica 605
Koupals B&B Marathon 8031
#B&B Blkbd Progress 4051

ANGUS GS Powered by Neogen GeneSeek

DAM'S PROD. RECORD
7/107
ADJ. SC
38.04

CED	BEPD	BW	WEPD	205 WT	YEPD	365 WT	ADG	MILK
14	-2.2	75	59	757	99	1279	3.26	48

CW	MARB	REA	ADJ REA	ADJ IMF	$M	$C
50	0.5	0.54	13.7	2.53	86	244

Flush brother to Lot 5 with a little more stature and size.

Koupal's Mission:

- To enrich the traits that made Angus cattle No. 1
- To offer our customers progressive genetic traits
- To offer fertility, calving ease, maternal, and easy fleshing
- To realize that our future depends on a Satisfied Customer

D — KOUPALS B&B JUNCTION 0124

BD: 1/20/2020 **Reg #: 19868538** **Tattoo: 0124**

#O C C Juneau 807J
Koupal Junction 037
Koupal Ebonette 734

Koupals B & B Fix It 6072
B&B Eona Erica 8136
B&B Eona Erica 204

#O C C Emblazon 854E
O C C Dixie Erica 903E
#S A V Initiative 4406
#Koupals Ebonette 545
#Koupals B&B Fort Knox 2077
#B&B Phyllis 2041
Limestone Real Mc Coy W831
#B&B Toni 0070

CED	BW	WW	YW	MILK	CW	MARB	REA	$M	$C
13	-1.3	68	114	29	49	0.44	0.68	74	243

7 — KOUPALS B&B JUNCTION 2013

BD: 1/1/2022 **Reg #: 20504351** **Tattoo: 2013**

Koupal Junction 037
Koupals B&B Junction 0124
B&B Eona Erica 8136

KOUPALS B&B Pathfinder 8106
B&B Eileenmere Lass 0024
B&B Eileenmere Las 7080

#O C C Juneau 807J
Koupal Ebonette 734
Koupals B & B Fix It 6072
#B&B Eona Erica 204
LT Enterprise 5213
#B&B Blkbd Progress 3015
Whitestone Archer 5161
B&B Eileenmere lass 5196

DAM'S PROD. RECORD
1/95
ADJ. SC
38.12

CED	BEPD	BW	WEPD	205 WT	YEPD	365 WT	ADG	MILK
15	-2.3	67	50	655	91	1255	3.75	33

CW	MARB	REA	ADJ REA	ADJ IMF	$M	$C
24	0.6	0.21	11.2	3.61	81	202

Calving ease, long bodied. Makes great females. Cow is nice udder.

Ref Sire D › Koupals B&B Junction 0124

B&B Eona Erica 8136 › Dam of Koupals B&B Junction 0124

Lot 7 › Koupals B&B Junction 2013

8 KOUPALS B&B JUNCTION 2016

BD: 1/3/2022 **Reg #: 20472906** **Tattoo: 2016**

Koupal Junction 037
Koupals B&B Junction 0124
B&B Eona Erica 8136

KOUPALS B&B Pathfinder 8106
B&B Zara 0029
B&B Zara 8152

#O C C Juneau 807J
Koupal Ebonette 734
Koupals B & B Fix It 6072
#B&B Eona Erica 204
LT Enterprise 5213
#B&B Blkbd Progress 3015
Koupals B&B Full Metal 6147
#B&B Zara 9020

ANGUS GS Powered by Neogen GeneSeek

DAM'S PROD. RECORD
1/107
ADJ. SC
39.19

CED	BEPD	BW	WEPD	205 WT	YEPD	365 WT	ADG	MILK
8	-0.3	69	73	739	136	1462	4.52	27

CW	MARB	REA	ADJ REA	ADJ IMF	$M	$C
61	0.19	0.77	13.9	2.12	75	251

Calving ease, long bodied, attractive bull. Bull is out of nice udder, hard working heifer. Sixth top gainer. Top performing heifer bull.

LOT 8 › KOUPALS B&B JUNCTION 2016

9 KOUPALS B&B JUNCTION 2019

BD: 1/3/2022 **Reg #: 20470436** **Tattoo: 2019**

Koupal Junction 037
Koupals B&B Junction 0124
B&B Eona Erica 8136

Koupals B&B Effective 7015
B&B Inez 0016
B&B inez 8055

#O C C Juneau 807J
Koupal Ebonette 734
Koupals B & B Fix It 6072
#B&B Eona Erica 204
#Schiefelbein Effective 61
B&B Blkbd Progress 5036
#Kramers Apollo 317
#B&B Erica 605

ANGUS GS Powered by Neogen GeneSeek

DAM'S PROD. RECORD
1/104
ADJ. SC
36.69

CED	BEPD	BW	WEPD	205 WT	YEPD	365 WT	ADG	MILK
7	2.1	78	69	723	105	1305	3.64	27

CW	MARB	REA	ADJ REA	ADJ IMF	$M	$C
41	0.43	0.86	16	2.82	75	215

Low birth weight bull with thick top & butt . Dam is excellent udder.

10 KOUPALS B&B JUNCTION 2026

BD: 1/3/2022 **Reg #: 20504344** **Tattoo: 2026**

Koupal Junction 037
Koupals B&B Junction 0124
B&B Eona Erica 8136

Koupals B&B Confidence 8122
B&B Prospector Pride 0139
B&B Prospector Pride 7025

#O C C Juneau 807J
Koupal Ebonette 734
Koupals B & B Fix It 6072
#B&B Eona Erica 204
Raven Confidence D7
B&B Tess 6123
S A V 5175 Bando 4597
B&B Prospector Pride 4011

ANGUS GS Powered by Neogen GeneSeek

DAM'S PROD. RECORD
1/98
ADJ. SC
37.19

CED	BEPD	BW	WEPD	205 WT	YEPD	365 WT	ADG	MILK
10	0.6	77	55	677	91	1301	3.9	33

CW	MARB	REA	ADJ REA	ADJ IMF	$M	$C
43	0.57	0.66	13.8	2.87	67	233

Long bodied, calving ease bull. Grandam was a donor cow here that we sold this year at 15 years of age.

11 KOUPALS B&B JUNCTION 2038

BD: 1/4/2022 **Reg #: 20470439** **Tattoo: 2038**

Koupal Junction 037
Koupals B&B Junction 0124
B&B Eona Erica 8136

KOUPALS B&B Pathfinder 8106
B&B Pride 0033
B&B Pride 7014

#O C C Juneau 807J
Koupal Ebonette 734
Koupals B & B Fix It 6072
#B&B Eona Erica 204
LT Enterprise 5213
#B&B Blkbd Progress 3015
McConnell Altitude 3114
B&B Pride 5055

ANGUS GS Powered by Neogen GeneSeek

DAM'S PROD. RECORD
1/113
ADJ. SC
38.22

CED	BEPD	BW	WEPD	205 WT	YEPD	365 WT	ADG	MILK
7	0.5	75	73	780	126	1465	4.28	21

CW	MARB	REA	ADJ REA	ADJ IMF	$M	$C
48	0.56	0.75	13.6	3.44	83	261

Very complete bull, calving ease out of hard working first calf heifer. This bull is a little stand offish.

12 KOUPALS B&B JUNCTION 2164

BD: 1/27/2022 **Reg #: 20470432** **Tattoo: 2164**

Koupal Junction 037
Koupals B&B Junction 0124
B&B Eona Erica 8136

#R B Tour Of Duty 177
B&B Inez 60
#B&B Erica 605

#O C C Juneau 807J
Koupal Ebonette 734
Koupals B & B Fix It 6072
#B&B Eona Erica 204
#Werner War Party 2417
B A Lady 6807 305
#G A R Exaltation 3144
B&B Erica 4064

DAM'S PROD. RECORD
5/97
ADJ. SC
35.43

CED	BEPD	BW	WEPD	205 WT	YEPD	365 WT	ADG	MILK
8	0	80	58	705	99	1249	3.4	28

CW	MARB	REA	ADJ REA	ADJ IMF	$M	$C
44	0.4	0.89	15.7	2.2	66	239

Long bodied. Dam is maternal sister to Identity. Low birth, calving ease.

13 KOUPALS B&B JUNCTION 2175

BD: 1/30/2022 **Reg #: 20470455** **Tattoo: 2175**

Koupal Junction 037
Koupals B&B Junction 0124
B&B Eona Erica 8136

Connealy Full Metal
B&B Queen 6040
#Koupals Queen 4150

#O C C Juneau 807J
Koupal Ebonette 734
Koupals B & B Fix It 6072
#B&B Eona Erica 204
#Connealy Consensus 7229
#Brandi of Conanga 9594
#O C C Juneau 807J
Andora Queen 8108

ANGUS GS Powered by Neogen GeneSeek

DAM'S PROD. RECORD
5/99
ADJ. SC
39.02

CED	BEPD	BW	WEPD	205 WT	YEPD	365 WT	ADG	MILK
11	-0.8	77	65	742	107	1291	3.43	23

CW	MARB	REA	ADJ REA	ADJ IMF	$M	$C
42	0.28	0.84	14.4	2.09	64	214

This bull is a real calving ease cow maker. Real quiet. Dam is easy fleshing.

LOT 13 › KOUPALS B&B JUNCTION 2175

14 KOUPALS J&S JUNCTION 25

BD: 1/4/2022 **Reg #: 20504630** **Tattoo: 25**

Koupal Junction 037
Koupals B&B Junction 0124
B&B Eona Erica 8136

Koupals B&B Supremacy 2019
B&B Jestress 406
B&B Jestess 2125

#O C C Juneau 807J
Koupal Ebonette 734
Koupals B & B Fix It 6072
#B&B Eona Erica 204
#Koupals B&B Identity
B&B Lass 4014
DD Headline 806
B&B Jestress 9044

DAM'S PROD. RECORD
7/99
ADJ. SC
35.19

CED	BEPD	BW	WEPD	205 WT	YEPD	365 WT	ADG	MILK
12	-1.4	65	54	610	99	1194	3.67	29

CW	MARB	REA	ADJ REA	ADJ IMF	$M	$C
44	0.41	0.44	12.1	2.8	75	232

Sleep all night, calving ease bull.

FAITH tells me that
no matter what lies ahead
GOD IS ALREADY THERE

E KOUPALS B & B MCCOY 0148

BD: 2/01/2020 **Reg #: 19861448** **Tattoo: 0148**

#S A V Providence 6922
Limestone Real Mc Coy W831
B C Mignonne's Lola 4151

#Koupals B&B Identity
#B&B Blue Ribbon 206
B&B Toni 006

#S A V 004 Predominant 4438
S A V May 7238
O C C Legend 616L
Gibbet Hill Mignonne E37
#Sitz Upward 307R
#B&B Erica 605
Koupals B&B Initiative 608
B&B toni 508

CED	BW	WW	YW	MILK	CW	MARB	REA	$M	$C
11	1.7	65	109	30	38	0.15	0.36	52	174

Well balanced, easy fleshing, out of a very productive cow. Maternal brother to Atlas 7131. Maternal brother to Lots 160, 161, 162

REF SIRE E › KOUPALS B & B MCCOY 0148

15 KOUPALS D&K MCCOY 27

BD: 1/6/2022 **Reg #: 20509276** **Tattoo: 27**

Limestone Real Mc Coy W831
Koupals B&B McCoy 0148
#B&B Blue Ribbon 206

Mc Cumber Trademark 4203
Koupals D&K Zara 830
Koupal Zara 985

#S A V Providence 6922
B C Mignonne's Lola 4151
#Koupals B&B Identity
B&B Toni 006
Mc Cumber Rito Rolette 1108
Miss Wix 9122 OF Mc Cumber
#O C C Juneau 807J
#Koupal Zara 6226

ANGUSGS Powered by Neogen GeneSeek

DAM'S PROD. RECORD
3/102
ADJ. SC
36.94

CED	BEPD	BW	WEPD	205 WT	YEPD	365 WT	ADG	MILK
3	3	92	76	755	138	1384	3.93	28

CW	MARB	REA	ADJ REA	ADJ IMF	$M	$C
59	-0.1	0.5	11.6	1.88	42	190

Weaned off one of my heaviest and kept on going with heaviest weaning weight. Will have a lot of performance while still being able to make some good heifers. 110 WR; 112 YR

LOT 15 › KOUPALS D&K MCCOY 27

16 KOUPALS D&K MCCOY 218

BD: 1/9/2022 **Reg #: 20509279** **Tattoo: 218**

Limestone Real Mc Coy W831
Koupals B&B McCoy 0148
#B&B Blue Ribbon 206

LT Phoenix 5048
B&B Queen 9152
B&B Queen 6018

#S A V Providence 6922
B C Mignonne's Lola 4151
#Koupals B&B Identity
B&B Toni 006
#K C F Bennett Total
LT Elite Lady 3453
#Koupals B&B Fort Knox 2077
#B&B Queen 3067

ANGUSGS Powered by Neogen GeneSeek

DAM'S PROD. RECORD
2/100
ADJ. SC
39.88

CED	BEPD	BW	WEPD	205 WT	YEPD	365 WT	ADG	MILK
5	2.5	85	57	674	103	1266	3.70	34

CW	MARB	REA	ADJ REA	ADJ IMF	$M	$C
35	-0.11	0.09	10.3	1.99	56	165

17 KOUPALS D&K MCCOY 219

BD: 1/9/2022 **Reg #: 20509284** **Tattoo: 219**

Limestone Real Mc Coy W831
Koupals B&B McCoy 0148
#B&B Blue Ribbon 206

A & B Weigh More 4460
Koupals D&K Enchantress 877
Koupal Enchantress 499

#S A V Providence 6922
B C Mignonne's Lola 4151
#Koupals B&B Identity
B&B Toni 006
#Baldridge Waylon W34
#A & B Queen 0385
Baldridge Zumba Y818
#Koupal Enchantress 9170

ANGUSGS Powered by Neogen GeneSeek

DAM'S PROD. RECORD
3/99
ADJ. SC
38.54

CED	BEPD	BW	WEPD	205 WT	YEPD	365 WT	ADG	MILK
8	2.9	87	71	685	122	1248	3.52	29

CW	MARB	REA	ADJ REA	ADJ IMF	$M	$C
46	0.38	0.58	13.1	2.23	65	223

18 KOUPALS D&K MCCOY 220

BD: 1/10/2022 **Reg #: 20510627** **Tattoo: 220**

Limestone Real Mc Coy W831
Koupals B&B McCoy 0148
#B&B Blue Ribbon 206

#Koupal Juneau 797
Koupals D&K Ebonette 940
#Koupal Ebonette 5118

#S A V Providence 6922
B C Mignonne's Lola 4151
#Koupals B&B Identity
B&B Toni 006
#O C C Juneau 807J
Koupals Elba 187
#Koupal MVP 0200
Koupal Ebonette 8101

ANGUS GS Powered by Neogen GeneSeek

DAM'S PROD. RECORD
2/101
ADJ. SC
41.91

CED	BEPD	BW	WEPD	205 WT	YEPD	365 WT	ADG	MILK
5	3.1	93	73	660	127	1274	3.81	23

CW	MARB	REA	ADJ REA	ADJ IMF	$M	$C
52	0.07	0.7	11.7	2.28	65	215

No creep feed.

19 KOUPALS D&K MCCOY 225

BD: 1/11/2022 **Reg #: 20510629** **Tattoo: 225**

Limestone Real Mc Coy W831
Koupals B&B McCoy 0148
#B&B Blue Ribbon 206

Koupal Sunrise 715
Koupals D&K Zara 974
Koupal Zara 2110

#S A V Providence 6922
B C Mignonne's Lola 4151
#Koupals B&B Identity
B&B Toni 006
Koupal Kozi 418
Koupal Zara 125
Koupals B&B Colossal 9052
#Koupals Black Magic 2314

ANGUS GS Powered by Neogen GeneSeek

DAM'S PROD. RECORD
2/96
ADJ. SC
34.94

CED	BEPD	BW	WEPD	205 WT	YEPD	365 WT	ADG	MILK
11	0	85	58	642	99	1204	3.48	33

CW	MARB	REA	ADJ REA	ADJ IMF	$M	$C
32	0.28	0.45	11.8	2.51	69	187

No creep feed, will work on heifers.

20 KOUPALS B&B MCCOY 2036

BD: 1/4/2022 **Reg #: 20470479** **Tattoo: 2036**

Limestone Real Mc Coy W831
Koupals B&B McCoy 0148
#B&B Blue Ribbon 206

Basin Rainmaker 4404
B&B Ericabar9095
B&B Ericabar 7075

#S A V Providence 6922
B C Mignonne's Lola 4151
#Koupals B&B Identity
B&B Toni 006
Basin Rainmaker 2704
Basin Joy 1036
#Koupals B&B Titan 3013
B&B Ericabar 2087

DAM'S PROD. RECORD
2/102
ADJ. SC
36.72

CED	BEPD	BW	WEPD	205 WT	YEPD	365 WT	ADG	MILK
5	2.6	80	61	692	100	1249	3.48	31

CW	MARB	REA	ADJ REA	ADJ IMF	$M	$C
34	0.43	0.48	13.7	4.27	63	194

21 KOUPALS B&B MCCOY 2037

BD: 1/4/2022 **Reg #: 20470437** **Tattoo: 2037**

Limestone Real Mc Coy W831
Koupals B&B McCoy 0148
#B&B Blue Ribbon 206

KOUPALS B&B Pathfinder 8106
B&B Blackcap 0031
B&B Pure Pride 7043

#S A V Providence 6922
B C Mignonne's Lola 4151
#Koupals B&B Identity
B&B Toni 006
LT Enterprise 5213
#B&B Blkbd Progress 3015
#Schiefelbein Effective 61
#Koupals B&B Pure Pride 5099

ANGUS GS Powered by Neogen GeneSeek

DAM'S PROD. RECORD
1/109
ADJ. SC
42.22

CED	BEPD	BW	WEPD	205 WT	YEPD	365 WT	ADG	MILK
4	3.7	78	79	753	147	1463	4.44	31

CW	MARB	REA	ADJ REA	ADJ IMF	$M	$C
60	0.18	0.65	14.7	2.36	57	226

Out of a very productive first calf heifer. Top end performance.

22 KOUPALS B&B MCCOY 2073

BD: 1/11/2022 **Reg #: 20470476** **Tattoo: 2073**

Limestone Real Mc Coy W831
Koupals B&B McCoy 0148
#B&B Blue Ribbon 206

Jindra Blackout
B&B Blkbd Progress 9021
B&B Blkbd Progress 6082

#S A V Providence 6922
B C Mignonne's Lola 4151
#Koupals B&B Identity
B&B Toni 006
#Jindra Acclaim
Jindra Judy J 1314 3150
#MAR Innovation 251
B&B Blkbd Progress 0075

ANGUS GS Powered by Neogen GeneSeek

DAM'S PROD. RECORD
2/106
ADJ. SC
39.94

CED	BEPD	BW	WEPD	205 WT	YEPD	365 WT	ADG	MILK
7	3.1	79	80	766	143	1507	4.63	40

CW	MARB	REA	ADJ REA	ADJ IMF	$M	$C
66	0.54	0.41	13.9	3.08	81	257

Herd Sire Prospect! Very correct, well balanced bull that should make excellent females. A bull that kind of puts it all together. Grandam has the Lot 120 bull. BR 99; WR 111; YR 113, Gain Ratio 116, IMF 108, REA 102.

LOT 22 · KOUPALS B&B MCCOY 2073

23 KOUPALS B&B MCCOY 2081

BD: 1/12/2022 **Reg #: 20470491** **Tattoo: 2081**

Limestone Real Mc Coy W831
Koupals B&B McCoy 0148
#B&B Blue Ribbon 206

Koupals B & B Dinero 6021
B&B Blkbd Progress 8107
#B&B Blkbd Progress 0028

#S A V Providence 6922
B C Mignonne's Lola 4151
#Koupals B&B Identity
B&B Toni 006
#Vision Unanimous 1418
B&B Erica 8019
#Sitz Upward 307R
B&B Prospector Pride 9012

DAM'S PROD. RECORD
3/101
ADJ. SC
39.64

CED	BEPD	BW	WEPD	205 WT	YEPD	365 WT	ADG	MILK
8	1.6	80	59	695	98	1258	3.52	29

CW	MARB	REA	ADJ REA	ADJ IMF	$M	$C
34	0.31	0.42	13.2	2.53	61	189

Dam is neat udder.

24 KOUPALS B&B MCCOY 2094

BD: 1/14/2022 **Reg #: 20470471** **Tattoo: 2094**

Limestone Real Mc Coy W831
Koupals B&B McCoy 0148
#B&B Blue Ribbon 206

Koupals B & B Dinero 6021
B&B Blkbd Progress 8117
B&B Blkbd Progress 2042

#S A V Providence 6922
B C Mignonne's Lola 4151
#Koupals B&B Identity
B&B Toni 006
#Vision Unanimous 1418
B&B Erica 8019
Koupals B&B Colossal 9052
B&B Blkbd Progress 5012

ANGUS GS Powered by Neogen GeneSeek

DAM'S PROD. RECORD
3/96
ADJ. SC
37.7

CED	BEPD	BW	WEPD	205 WT	YEPD	365 WT	ADG	MILK
7	2.9	82	66	699	114	1329	3.94	34

CW	MARB	REA	ADJ REA	ADJ IMF	$M	$C
45	0.06	0.39	13.9	2.37	56	187

Easy fleshing dam

25 KOUPALS B&B MCCOY 2109

BD: 1/16/2022 **Reg #: 20470470** **Tattoo: 2109**

Limestone Real Mc Coy W831
Koupals B&B McCoy 0148
#B&B Blue Ribbon 206

#KM Broken Bow 002
B&B Blkbd Progress 8104
B&B Blkbd Progress 6082

#S A V Providence 6922
B C Mignonne's Lola 4151
#Koupals B&B Identity
B&B Toni 006
#Summitcrest Complete 1P55
#Summitcrest Princess 0P12
#MAR Innovation 251
B&B Blkbd Progress 0075

ANGUS GS Powered by Neogen GeneSeek

DAM'S PROD. RECORD
3/103
ADJ. SC
39.76

CED	BEPD	BW	WEPD	205 WT	YEPD	365 WT	ADG	MILK
10	0.9	80	59	688	96	1282	3.71	31

CW	MARB	REA	ADJ REA	ADJ IMF	$M	$C
33	0.46	0.35	12.7	3.24	59	191

26 KOUPALS B&B MCCOY 2124

BD: 1/15/2022 **Reg #: 20470453** **Tattoo: 2124**

Limestone Real Mc Coy W831
Koupals B&B McCoy 0148
#B&B Blue Ribbon 206

#S A V Resource 1441
B&B Inez 5165
#B&B Erica 605

#S A V Providence 6922
B C Mignonne's Lola 4151
#Koupals B&B Identity
B&B Toni 006
Rito 707 of Ideal 3407 7075
S A V Blackcap May 4136
#G A R Exaltation 3144
B&B Erica 4064

ANGUS GS Powered by Neogen GeneSeek

DAM'S PROD. RECORD
6/97
ADJ. SC
37.54

CED	BEPD	BW	WEPD	205 WT	YEPD	365 WT	ADG	MILK
14	-0.3	77	56	663	101	1249	3.66	37

CW	MARB	REA	ADJ REA	ADJ IMF	$M	$C
42	0.26	0.59	14	2.64	53	196

Dam is maternal sister to Identity. Sold full brother to dam of bull to Scattered Star Ranch. Will make excellent females. Grandam is Erica 605 who has 86 progeny recorded. Natural calf. 8/99 BR; 8/103 WR; Dam still going at 17 years of age.

27 KOUPALS B&B MCCOY 2126

BD: 1/19/2022 **Reg #: 20470466** **Tattoo: 2126**

Limestone Real Mc Coy W831
Koupals B&B McCoy 0148
#B&B Blue Ribbon 206

Connealy Full Metal
#B&B Zara 7134
B&B Zara 4038

#S A V Providence 6922
B C Mignonne's Lola 4151
#Koupals B&B Identity
B&B Toni 006
#Connealy Consensus 7229
#Brandi of Conanga 9594
Koupals B&B Extra 0011
#B&B Zara 1080

ANGUS GS Powered by Neogen GeneSeek

DAM'S PROD. RECORD
4/106
ADJ. SC
37.7

CED	BEPD	BW	WEPD	205 WT	YEPD	365 WT	ADG	MILK
5	4.5	84	83	792	142	1458	4.16	26

CW	MARB	REA	ADJ REA	ADJ IMF	$M	$C
68	0.12	0.77	16.1	2.67	52	227

Dam is maternal sister to Knockout. Dam has sold 3 top bulls in previous sales. Very productive cow. Cow maker – Beef bull. BR 101, WR 110, YR 110, Gain Ratio 110, REA 115.

Lot 27 · Koupals B&B McCoy 2126

28 KOUPALS B&B MCCOY 2143

BD: 1/22/2022 **Reg #: 20470454** **Tattoo: 2143**

Limestone Real Mc Coy W831
Koupals B&B McCoy 0148
#B&B Blue Ribbon 206

#MAR Innovation 251
B&B Pride 6019
B&B Prospector Pride 8014

#S A V Providence 6922
B C Mignonne's Lola 4151
#Koupals B&B Identity
B&B Toni 006
#Connealy Impression
#MAR Final Kahuna 856
#TC Grid Topper 355
B&B Prospector PRIDE3092

ANGUS GS Powered by Neogen GeneSeek

DAM'S PROD. RECORD
4/99
ADJ. SC
40.77

CED	BEPD	BW	WEPD	205 WT	YEPD	365 WT	ADG	MILK
6	3	82	67	696	105	1246	3.44	23

CW	MARB	REA	ADJ REA	ADJ IMF	$M	$C
35	-0.14	0.65	15.2	2.28	57	170

Dam is an ideal Angus cow. Sold one of the top bulls in last years sale and has tremendous daughters working in herd.

Dam of Lot 28 · B&B Pride 6019

29 KOUPALS B&B MCCOY 2183

BD: 2/17/2022 **Reg #: 20470446** **Tattoo: 2183**

Limestone Real Mc Coy W831
Koupals B&B McCoy 0148
#B&B Blue Ribbon 206

Koupals B & B Fix It 6072
B&B Queen Isabel 019
#B&B Queen Isabel 4056

#S A V Providence 6922
B C Mignonne's Lola 4151
#Koupals B&B Identity
B&B Toni 006
#Koupals B&B Fort Knox 2077
#B&B Phyllis 2041
Koupals B&B Dante 2069
#B&B Queen Isabel 2053

DAM'S PROD. RECORD
1/99
ADJ. SC
39.4

CED	BEPD	BW	WEPD	205 WT	YEPD	365 WT	ADG	MILK
8	1.8	73	63	687	111	1284		32

CW	MARB	REA	ADJ REA	ADJ IMF	$M	$C
46	0.17	0.46			58	198

This bull will work on heifers.

30 KOUPALS B&B MCCOY 2186

BD: 2/2/2022 **Reg #: 20470461** **Tattoo: 2186**

Limestone Real Mc Coy W831
Koupals B&B McCoy 0148
#B&B Blue Ribbon 206

#JMB Traction 292
B&B Zara 7088
B&B Zara 3027

#S A V Providence 6922
B C Mignonne's Lola 4151
#Koupals B&B Identity
B&B Toni 006
#Sitz Top Game 561X
JMB Emulota 013
#O C C Missing Link 830M
B&B Zara 304

ANGUS GS Powered by Neogen GeneSeek

DAM'S PROD. RECORD
3/100
ADJ. SC
39.15

CED	BEPD	BW	WEPD	205 WT	YEPD	365 WT	ADG	MILK
-1	4.5	86	75	785	116	1315	3.31	34

CW	MARB	REA	ADJ REA	ADJ IMF	$M	$C
48	0.27	0.51	12.9	2.82	46	183

Easy fleshing, big middled cow maker.

F — SITZ BARRICADE 632F

BD: 2/01/2018 **Reg #: 19078148** **Tattoo: 632F**

#Mohnen Substantial 272
Sitz Stellar 726D
SITZ Pride 200B

Sitz Superior 10971
SITZ Barbaramere Nell 765D
Sitz Barbaramere Nell 73T

#Benfield Substance 8506
Mohnen Glyn Mawr Elba 1758
#Connealy Final Product
#Sitz Pride 308Y
#GDAR Game Day 449
Sitz RLS Eisa Evergreen 5279
#Sitz New Design 458N
Sitz barbaramere Nell 109R

CED	BW	WW	YW	MILK	CW	MARB	REA	$M	$C
-2	4.3	89	150	19	77	0.75	0.67	80	291

Thick easy fleshing. Foot improver. Offers top end performance without adding frame.

REF SIRE F › SITZ BARRICADE 632F

31 — KOUPALS B&B BARRICADE 2071

BD: 1/10/2022 **Reg #: 20479065** **Tattoo: 2071**

Sitz Stellar 726D
Sitz Barricade 632F
SITZ Barbaramere Nell 765D

Connealy Full Metal
B&B Lassie 6108
B&B Lassie 2021

#Mohnen Substantial 272
SITZ Pride 200B
Sitz Superior 10971
Sitz Barbaramere Nell 73T
#Connealy Consensus 7229
#Brandi of Conanga 9594
#Coleman Regis 904
B&B Lassie 8039

ANGUS GS Powered by Neogen GeneSeek

DAM'S PROD. RECORD
5/105
ADJ. SC
39.38

CED	BEPD	BW	WEPD	205 WT	YEPD	365 WT	ADG	MILK
-2	2.1	80	71	793	126	1419	3.91	28

CW	MARB	REA	ADJ REA	ADJ IMF	$M	$C
63	0.55	0.62	13.2	3.13	47	235

Herd Sire Prospect! Very well balanced. Out of productive Pathfinder daughter. A real cowman's bull.

LOT 31 › KOUPALS B&B BARRICADE 2071

32 — KOUPALS B&B BARRICADE 2072

BD: 1/11/2022 **Reg #: 20478998** **Tattoo: 2072**

Sitz Stellar 726D
Sitz Barricade 632F
SITZ Barbaramere Nell 765D

#HA Cowboy Up 5405
B&B Inez 8157
#B&B Erica 605

#Mohnen Substantial 272
SITZ Pride 200B
Sitz Superior 10971
Sitz Barbaramere Nell 73T
HA Outside 3008
#HA Blackcap Lady 1602
#G A R Exaltation 3144
B&B Erica 4064

ANGUS GS Powered by Neogen GeneSeek

DAM'S PROD. RECORD
3/101
ADJ. SC
36.6

CED	BEPD	BW	WEPD	205 WT	YEPD	365 WT	ADG	MILK
12	-0.2	77	63	740	118	1385	4.03	18

CW	MARB	REA	ADJ REA	ADJ IMF	$M	$C
47	0.46	0.44	13.5	2.31	70	244

Dam is tight uddered. Maternal sister to Identity. This bull will work on heifers. Dam has 3/97 BR.

LOT 32 › KOUPALS B&B BARRICADE 2072

***By failing to* PREPARE, YOU ARE PREPAIRING TO FAIL.**

- BENJAMIN FRANKLIN

B&B ERICA 605 › THE MATRIARCH OF THE KOUPALS B&B HERD. YOU'LL FIND HER IN MANY PEDIGREES.

33 KOUPALS B&B BARRICADE 2099

BD: 1/14/2022 **Reg #: 20479001** **Tattoo: 2099**

Sitz Stellar 726D
Sitz Barricade 632F
SITZ Barbaramere Nell 765D

Koupals B&B Nikon 5035
B&B Forever Lady 8171
B&B Foreverlady 0183

#Mohnen Substantial 272
SITZ Pride 200B
Sitz Superior 10971
Sitz Barbaramere Nell 73T
#S A V Harvestor 0338
#B&B Erica 605
Koupals B&B Marathon 8031
B&B Forever Lady 6118

ANGUS GS Powered by Neogen GeneSeek

DAM'S PROD. RECORD
3/100
ADJ. SC
37.7

CED	BEPD	BW	WEPD	205 WT	YEPD	365 WT	ADG	MILK
-2	5.5	82	70	747	114	1269	3.26	20

CW	MARB	REA	ADJ REA	ADJ IMF	$M	$C
52	0.68	0.62	13.8	3.12	75	264

Big middle, easy fleshing bull.

34 KOUPALS B&B BARRICADE 2100

BD: 1/14/2022 **Reg #: 20479075** **Tattoo: 2100**

Sitz Stellar 726D
Sitz Barricade 632F
SITZ Barbaramere Nell 765D

#Connealy Black Granite
#Whitestone Blue Ribbon 5146
Whitestone Blue Ribbon 3164

#Mohnen Substantial 272
SITZ Pride 200B
Sitz Superior 10971
Sitz Barbaramere Nell 73T
#Connealy Consensus 7229
#Eura Elga of Conanga 9109
Koupals B&B Extra 0011
B&B Toni 8058

DAM'S PROD. RECORD
6/103
ADJ. SC
37.51

CED	BEPD	BW	WEPD	205 WT	YEPD	365 WT	ADG	MILK
4	2.5	80	61	644	104	1214	3.56	21

CW	MARB	REA	ADJ REA	ADJ IMF	$M	$C
43	0.56	0.58	13.8	2.61	80	240

Dam is excellent uddered.

Lot 36 › Koupals B&B Barricade 2110

35 KOUPALS B&B BARRICADE 2108

BD: 1/15/2022 **Reg #: 20479103** **Tattoo: 2108**

Sitz Stellar 726D
Sitz Barricade 632F
SITZ Barbaramere Nell 765D

Koupals B&B EXTRA 7080
B&B Lassie 0082
B&B Lassie 7041

#Mohnen Substantial 272
SITZ Pride 200B
Sitz Superior 10971
Sitz Barbaramere Nell 73T
#Nichols Extra K205
B&B Zara 304
#Woodhill Foresight
Lassie 2163 of Mc Cumber

ANGUS GS Powered by Neogen GeneSeek

DAM'S PROD. RECORD
7/103
ADJ. SC
39.96

CED	BEPD	BW	WEPD	205 WT	YEPD	365 WT	ADG	MILK
-11	7	90	99	899	165	1440	3.64	15

CW	MARB	REA	ADJ REA	ADJ IMF	$M	$C
88	0.39	1.01	15.1	2.48	57	284

Flush brothers to Lots 36 & 37. Herd Sire Prospect! Added frame and length. Maternal brother to the Charm bull at Alta Genetics. They are also maternal brothers to Dam of Detail, the Krebs herd sire. Dam has 7/99 BR, 7/103 WR, 15/101 IMF, 15/101 REA.

36 KOUPALS B&B BARRICADE 2110

BD: 1/16/2022 **Reg #: 20479108** **Tattoo: 2110**

Sitz Stellar 726D
Sitz Barricade 632F
SITZ Barbaramere Nell 765D

Koupals B&B EXTRA 7080
B&B Lassie 0082
B&B Lassie 7041

#Mohnen Substantial 272
SITZ Pride 200B
Sitz Superior 10971
Sitz Barbaramere Nell 73T
#Nichols Extra K205
B&B Zara 304
#Woodhill Foresight
Lassie 2163 of Mc Cumber

ANGUS GS Powered by Neogen GeneSeek

DAM'S PROD. RECORD
7/103
ADJ. SC
38.59

CED	BEPD	BW	WEPD	205 WT	YEPD	365 WT	ADG	MILK
-5	4.5	82	86	874	147	1450	3.6	18

CW	MARB	REA	ADJ REA	ADJ IMF	$M	$C
77	0.38	0.72	14.1	2.76	53	259

Flush brother to Lots 35 & 37. Herd Sire Prospect! Added frame and length. Maternal brother to the Charm bull at Alta Genetics. They are also maternal brothers to Dam of Detail, the Krebs herd sire. Dam has 7/99 BR, 7/103 WR, 15/101 IMF, 15/101 REA.

Lot 37 › Koupals B&B Barricade 2112

37 KOUPALS B&B BARRICADE 2112

BD: 1/16/2022 **Reg #: 20479105** **Tattoo: 2112**

Sitz Stellar 726D
Sitz Barricade 632F
SITZ Barbaramere Nell 765D

Koupals B&B EXTRA 7080
B&B Lassie 0082
B&B Lassie 7041

#Mohnen Substantial 272
SITZ Pride 200B
Sitz Superior 10971
Sitz Barbaramere Nell 73T
#Nichols Extra K205
B&B Zara 304
#Woodhill Foresight
Lassie 2163 of Mc Cumber

ANGUSGS Powered by Neogen GeneSeek

DAM'S PROD. RECORD
7/103
ADJ. SC
40.68

CED	BEPD	BW	WEPD	205 WT	YEPD	365 WT	ADG	MILK
-4	4	84	89	848	145	1467	3.87	18

CW	MARB	REA	ADJ REA	ADJ IMF	$M	$C
70	0.6	0.81	14.1	4.3	60	268

Flush brother to Lots 35 & 36. Herd Sire Prospect! Added frame and length. Maternal brother to the Charm bull at Alta Genetics. They are also maternal brothers to Dam of Detail, the Krebs herd sire. Dam has 7/99 BR, 7/103 WR, 15/101 IMF, 15/101 REA.

38 KOUPALS B&B BARRICADE 2116

BD: 1/16/2022 **Reg #: 20479078** **Tattoo: 2116**

Sitz Stellar 726D
Sitz Barricade 632F
SITZ Barbaramere Nell 765D

#S A V Platinum 0010
Whitestone Wendy 5138
Whitestone Wendy C096

#Mohnen Substantial 272
SITZ Pride 200B
Sitz Superior 10971
Sitz Barbaramere Nell 73T
#S A V Pioneer 7301
#S A V Greystone Jannet 5345
#S A V Final Answer 0035
Whitestone LG Lady 1126

ANGUSGS Powered by Neogen GeneSeek

DAM'S PROD. RECORD
5/100
ADJ. SC
38.58

CED	BEPD	BW	WEPD	205 WT	YEPD	365 WT	ADG	MILK
1	3	83	92	735	146	1343	3.8	22

CW	MARB	REA	ADJ REA	ADJ IMF	$M	$C
70	0.49	0.51	12	3.35	83	265

Big middled, easy fleshing.

39 KOUPALS B&B BARRICADE 2119

BD: 1/17/2022 **Reg #: 20479059** **Tattoo: 2119**

Sitz Stellar 726D
Sitz Barricade 632F
SITZ Barbaramere Nell 765D

#Koupals B&B Titan 3013
#B&B Blue Ribbon 7051
B&B Blue Ribbon 4055

#Mohnen Substantial 272
SITZ Pride 200B
Sitz Superior 10971
Sitz Barbaramere Nell 73T
Koupals B&B Extra 0011
B&B Blackcap 0068
Koupals B&B Dante 2069
B&B Blue Ribbon 2064

DAM'S PROD. RECORD
4/105
ADJ. SC
37.64

CED	BEPD	BW	WEPD	205 WT	YEPD	365 WT	ADG	MILK
3	2.1	75	76	772	126	1319	3.42	20

CW	MARB	REA	ADJ REA	ADJ IMF	$M	$C
57	0.58	0.62	12.7	3.03	74	250

Moderate, thick

Please bring this catalog with you to the sale!

G — KOUPALS B & B KNOCKOUT 9080

BD: 1/18/2019 **Reg #: 19550331** **Tattoo: 9080**

#Jindra Acclaim
Jindra Blackout
Jindra Judy J 1314 3150

Koupals B&B Extra 0011
B&B Zara 4038
B&B Zara 1080

Jindra 3rd Dimension
Jindra Blackbird Lassy 1111
#GT Shear Force
Hoff Judy S C 669 1314
Koupals B&B EXTRA 7080
#B&B Blkbd Progress 5030
Koupals B&B Marathon 8031
B&B Zara 4069

CED	BW	WW	YW	MILK	CW	MARB	REA	$M	$C
2	2.7	76	138	29	73	0.38	0.96	68	296

Owned with Matt Lowrey. Quiet, good footed with added dimension. Moderate framed. His first daughters are calving and they are excellent! Bulls have been highly accepted by ranchers.

REF SIRE G · KOUPALS B & B KNOCKOUT 9080

40 — KOUPALS J&S KNOCKOUT 211

BD: 1/8/2022 **Reg #: 20504632** **Tattoo: 211**

Jindra Blackout
Koupals B & B Knockout 9080
B&B Zara 4038

Koupal's B&B Metallic 6018
J&S jill 953
B&B Jill 4092

#Jindra Acclaim
Jindra Judy J 1314 3150
Koupals B&B Extra 0011
#B&B Zara 1080
Connealy Full Metal
B&B Blackcap 0068
Ellingson Final Answer 0026
B&B Jill 0101

DAM'S PROD. RECORD
2/96
ADJ. SC
36.84

CED	BEPD	BW	WEPD	205 WT	YEPD	365 WT	ADG	MILK
1	3.5	87	59	626	107	1192	3.57	26

CW	MARB	REA	ADJ REA	ADJ IMF	$M	$C
32	0.51	0.61	13.4	3.35	74	250

Clean front, very correct made.

41 — KOUPALS J&S KNOCKOUT 212

BD: 1/9/2022 **Reg #: 20525978** **Tattoo: 212**

Jindra Blackout
Koupals B & B Knockout 9080
B&B Zara 4038

Connealy Full Metal
B&B Blkbd Progress 8215
B&B Blkbd Progress 1026

#Jindra Acclaim
Jindra Judy J 1314 3150
Koupals B&B Extra 0011
#B&B Zara 1080
#Connealy Consensus 7229
#Brandi of Conanga 9594
Koupals B&B Colossal 9052
B&B Blkbd Progress 7145

DAM'S PROD. RECORD
2/99
ADJ. SC
39.04

CED	BEPD	BW	WEPD	205 WT	YEPD	365 WT	ADG	MILK
4	2.6	88	63	660	117	1193	3.36	29

CW	MARB	REA	ADJ REA	ADJ IMF	$M	$C
			13	4.37	64	

Excellent structure, very athletic. Moderate framed.

LOT 43 · KOUPALS B&B KNOCKOUT 2150

42 — KOUPALS B&B KNOCKOUT 2132

BD: 1/20/2022 **Reg #: 20470482** **Tattoo: 2132**

Jindra Blackout
Koupals B & B Knockout 9080
B&B Zara 4038

Koupals B&B True Flight 4056
B&B Eona Erica 9115
B&B Eona Erica 5052

#Jindra Acclaim
Jindra Judy J 1314 3150
Koupals B&B Extra 0011
#B&B Zara 1080
#Koupals B&B Identity
#B&B Prospector Pride 7061
#Koupals B&B Titan 3013
#B&B Eona Erica 204

DAM'S PROD. RECORD
2/92
ADJ. SC
36.23

CED	BEPD	BW	WEPD	205 WT	YEPD	365 WT	ADG	MILK
4	1.8	78	60	663	101	1223	3.5	27

CW	MARB	REA	ADJ REA	ADJ IMF	$M	$C
44	0.33	0.68	13.6	2.52	75	240

Easy fleshing. Dam nice tight udder cow.

43 — KOUPALS B&B KNOCKOUT 2150

BD: 1/23/2022 **Reg #: 20470484** **Tattoo: 2150**

Jindra Blackout
Koupals B & B Knockout 9080
B&B Zara 4038

Koupals B&B Detail 7070
B&B Blkbd Progress 9135
#B&B Blkbd Progress 7028

#Jindra Acclaim
Jindra Judy J 1314 3150
Koupals B&B Extra 0011
#B&B Zara 1080
Koupals B&B On Course 5068
B&B Lassie 3049
#Vision Unanimous 1418
#B&B Blkbd Progress 0028

ANGUS GS Powered by Neogen GeneSeek

DAM'S PROD. RECORD
1/99
ADJ. SC
37.82

CED	BEPD	BW	WEPD	205 WT	YEPD	365 WT	ADG	MILK
-2	5.4	80	83	684	150	1425	4.63	25

CW	MARB	REA	ADJ REA	ADJ IMF	$M	$C
74	0.15	0.87	14.4	2.54	41	242

Excellent phenotype, top end growth. Use on cows.

44 — KOUPALS B&B KNOCKOUT 2206

BD: 2/13/2022 **Reg #: 20500244** **Tattoo: 2206**

Jindra Blackout
Koupals B & B Knockout 9080
B&B Zara 4038

Koupals B&B Detail 7070
B&B Zara 9070
B&B Zara 7116

#Jindra Acclaim
Jindra Judy J 1314 3150
Koupals B&B Extra 0011
#B&B Zara 1080
Koupals B&B On Course 5068
B&B Lassie 3049
#JMB Traction 292
#B&B Zara 1080

DAM'S PROD. RECORD
2/102
ADJ. SC
38.77

CED	BEPD	BW	WEPD	205 WT	YEPD	365 WT	ADG	MILK
0	3.3	84	80	752	137	1278		28

CW	MARB	REA	ADJ REA	ADJ IMF	$M	$C
69	0.36	0.89			74	289

Younger calf – Thick.

H — KOUPALS B&B PROGRESS 0017

BD: 1/03/2020 **Reg #: 19902018** **Tattoo: 0017**

#Jindra Acclaim
Jindra Blackout
Jindra Judy J1314 3150

#Koupals B&B Identity
#B&B Blkbd Progress 3015
#B&B Blkbd Progress 0049

Jindra 3rd Dimension
Jindra Blackbird Lassy 1111
#G T Shear Force
Hoff Judy S C 669 1314
#Sitz Upward 307R
#B&B Erica 605
Koupals B&B Marathon 8031
#B&B Blkbd Progress 4051

CED	BW	WW	YW	MILK	CW	MARB	REA	$M	$C
10	-0.1	69	132	36	62	0.47	0.75	65	269

Sold to Square B & T-Bone Angus. Moderate birth weight. Excellent footed. Cow power of Blackbird Progress 3015.

REF SIRE H › KOUPALS B&B PROGRESS 0017

LOT 46 › KOUPALS D&K PROGRESS 211

45 — KOUPALS B&B KNOCKOUT 2101

BD: 1/14/2022 **Reg #: 20468683** **Tattoo: 2101**

Jindra Blackout
Koupals B & B Knockout 9080
B&B Zara 4038

Koupals B&B Detail 7070
B&B Blackcap 9054
#B&B Blackcap 704

#Jindra Acclaim
Jindra Judy J 1314 3150
Koupals B&B Extra 0011
#B&B Zara 1080
Koupals B&B On Course 5068
B&B Lassie 3049
#Koupals B&B Titan 3013
B&B Blackcap 3064

DAM'S PROD. RECORD
2/99
ADJ. SC
39.04

CED	BEPD	BW	WEPD	205 WT	YEPD	365 WT	ADG	MILK
-1	3.3	81	76	711	131	1353		25

CW	MARB	REA	ADJ REA	ADJ IMF	$M	$C
44	0.29	0.82	13.2	2.53	66	274

46 — KOUPALS D&K PROGRESS 211

BD: 1/7/2022 **Reg #: 20509287** **Tattoo: 211**

Jindra Blackout
Koupals B&B Progress 0017
#B&B Blkbd Progress 3015

Koupals B & B Fix It 6072
Koupals D&K Kay 849
Koupals D&K Kay 431

#Jindra Acclaim
Jindra Judy J 1314 3150
#Koupals B&B Identity
#B&B Blkbd Progress 0049
#Koupals B&B Fort Knox 2077
#B&B Phyllis 2041
Duff Palermo 0915
Koupal Kay 7157

ANGUSGS Powered by Neogen GeneSeek

DAM'S PROD. RECORD
3/96
ADJ. SC
36.98

CED	BEPD	BW	WEPD	205 WT	YEPD	365 WT	ADG	MILK
-1	3.4	89	68	634	130	1292	4.11	36

CW	MARB	REA	ADJ REA	ADJ IMF	$M	$C
58	0.35	0.8	12.6	2.59	73	273

Good all-around bull that will make some exceptional females. The udder and teat size on his dam and grand dam were both really nice. 105 YW

47 KOUPALS D&K PROGRESS 233

BD: 1/13/2022 **Reg #: 20509278** **Tattoo: 233**

Jindra Blackout
Koupals B&B Progress 0017
#B&B Blkbd Progress 3015

Koupal Kozi 22
Koupals D&K Ray 7106
Koupal Ray 065

#Jindra Acclaim
Jindra Judy J 1314 3150
#Koupals B&B Identity
#B&B Blkbd Progress 0049
#O C C Unmistakabull 896U
Koupal Elba 0187
Sitz Great Day 448R
Koupal Ray 875

ANGUS GS Powered by Neogen GeneSeek

DAM'S PROD. RECORD
4/94
ADJ. SC
37.51

CED	BEPD	BW	WEPD	205 WT	YEPD	365 WT	ADG	MILK
5	2	93	64	645	127	1250	3.78	22

CW	MARB	REA	ADJ REA	ADJ IMF	$M	$C
46	0.2	0.61	12.4	2.07	44	207

A complete bull that will make some good cows

48 KOUPALS B&B PROGRESS 2015

BD: 1/2/2022 **Reg #: 20470469** **Tattoo: 2015**

Jindra Blackout
Koupals B&B Progress 0017
#B&B Blkbd Progress 3015

S A V 5175 Bando 4597
B&B Zara 8064
#B&B Zara 0050

#Jindra Acclaim
Jindra Judy J 1314 3150
#Koupals B&B Identity
#B&B Blkbd Progress 0049
#S A F 598 Bando 5175
Champion Hill Blossom 1611
Bon View Merger 2108
#B&B Zara 6011

DAM'S PROD. RECORD
2/91
ADJ. SC
37.05

CED	BEPD	BW	WEPD	205 WT	YEPD	365 WT	ADG	MILK
7	1	80	55	709	96	1256	3.42	31

CW	MARB	REA	ADJ REA	ADJ IMF	$M	$C
37	0.31	0.56	12.9	2.44	78	227

LOT 49 › KOUPALS B&B PROGRESS 2020

LOT 50 › KOUPALS B&B PROGRESS 2025

49 KOUPALS B&B PROGRESS 2020

BD: 1/3/2022 **Reg #: 20470478** **Tattoo: 2020**

Jindra Blackout
Koupals B&B Progress 0017
#B&B Blkbd Progress 3015

Koupals B & B Fix It 6072
B&B Inez 9075
B&B Inez 5165

#Jindra Acclaim
Jindra Judy J 1314 3150
#Koupals B&B Identity
#B&B Blkbd Progress 0049
#Koupals B&B Fort Knox 2077
#B&B Phyllis 2041
#S A V Resource 1441
#B&B Erica 605

ANGUS GS Powered by Neogen GeneSeek

DAM'S PROD. RECORD
2/100
ADJ. SC
39.68

CED	BEPD	BW	WEPD	205 WT	YEPD	365 WT	ADG	MILK
7	0.6	74	61	680	124	1387	4.42	32

CW	MARB	REA	ADJ REA	ADJ IMF	$M	$C
57	0.11	0.76	13.3	1.92	54	232

Quiet, long bodied, long hipped, nice maternal pedigree. Dam is granddaughter of 605.

50 KOUPALS B&B PROGRESS 2025

BD: 1/3/2022 **Reg #: 20470483** **Tattoo: 2025**

Jindra Blackout
Koupals B&B Progress 0017
#B&B Blkbd Progress 3015

Koupals B&B True Flight 4056
B&B Princesss 9120
B&B Princess 5018

#Jindra Acclaim
Jindra Judy J 1314 3150
#Koupals B&B Identity
#B&B Blkbd Progress 0049
#Koupals B&B Identity
#B&B Prospector Pride 7061
Koupals B&B Extra 0011
B&B Princess 201

ANGUS GS Powered by Neogen GeneSeek

DAM'S PROD. RECORD
2/100
ADJ. SC
35.68

CED	BEPD	BW	WEPD	205 WT	YEPD	365 WT	ADG	MILK
6	1.4	73	68	712	128	1392	4.25	35

CW	MARB	REA	ADJ REA	ADJ IMF	$M	$C
54	0.16	0.38	13.5	1.89	55	213

Dam is excellent udder. Dam has 2/93 BR

The 5 L's of PROFITABILITY *in the cattle business:*

LIVE CALVES: Having a live calf on the ground is the number one starting point for any profit for the cattleman. We have all seen cows that are too big or too small, but we have never seen a cow that is too fertile. Fertility is not negotiable. It is one trait you can't get too much of. Cows that don't breed back can't produce a calf.

LOW MAINTENANCE should also be high on the list. An animal that is easy fleshing, moderate framed, and thrifty will keep more money in your bank account. Most cattlemen will agree that the cost of feed dips into the profit more than anything else.

LOVELY UDDERS with small and well-spaced teats, adequate milk and strong support are necessary for a trouble-free experience for a newborn calf. A newborn's first drink of colostrum is the most important drink that calf will have. An udder that is full of mud from hanging too low or has balloon teats will discourage them from nursing. Choosing the right herd sire for replacement females is very important.

LONGEVITY is a must. Mother cows must continue doing everything right year after year. A cattleman cannot afford to turn his mother cows over every 3 or 4 years. That old cow that has raised a calf for 10 years even though it isn't the heaviest weaning is more profitable than the cow that raises a heavier calf but doesn't breed back on time or comes up empty and has to be replaced every two years. His factory is not efficient.

LIMIT INCONSISTENCY. By stacking generations of the same kind of balanced and predictable genetics, you have a pretty good idea what that cow will produce. The present EPD system which is a valuable tool when used with other information doesn't have the ability to create cattle that are uniform and consistent phenotypically. Cattle with the same EPDs can look very diverse in conformation, type and structure.

51 KOUPALS B&B PROGRESS 2050

BD: 1/8/2022 **Reg #: 20470459** **Tattoo: 2050**

Jindra Blackout
Koupals B&B Progress 0017
#B&B Blkbd Progress 3015

Varilek Unlimited 3225 25
B&B Amanda 6127
B&B Amanda 3060

#Jindra Acclaim
Jindra Judy J 1314 3150
#Koupals B&B Identity
#B&B Blkbd Progress 0049
#WMR Timeless 458
#Varilek Dora 9091 926
WK Hammer 0895
B&B Amanda 0044

ANGUS GS Powered by Neogen GeneSeek

DAM'S PROD. RECORD
4/106
ADJ. SC
38.32

CED	BEPD	BW	WEPD	205 WT	YEPD	365 WT	ADG	MILK
4	2.3	83	71	700	128	1364	4.15	31

CW	MARB	REA	ADJ REA	ADJ IMF	$M	$C
55	0.19	0.75	14.9	2.27	66	236

Very productive dam. 4/99 BR; 4/106 WR

52 KOUPALS B&B PROGRESS 2063

BD: 1/9/2022 **Reg #: 20470464** **Tattoo: 2063**

Jindra Blackout
Koupals B&B Progress 0017
#B&B Blkbd Progress 3015

Connealy Full Metal
B&B Pride 7119
B&B Pride 303

#Jindra Acclaim
Jindra Judy J 1314 3150
#Koupals B&B Identity
#B&B Blkbd Progress 0049
#Connealy Consensus 7229
#Brandi of Conanga 9594
Koupal Amigo 0272F
B&B Prospector Pride 1039

DAM'S PROD. RECORD
4/95
ADJ. SC
36.88

CED	BEPD	BW	WEPD	205 WT	YEPD	365 WT	ADG	MILK
5	2.7	89	66	673	121	1299	3.91	30

CW	MARB	REA	ADJ REA	ADJ IMF	$M	$C
47	0.51	0.52	14.2	2.33	63	225

Dam is larger framed

53 KOUPALS B&B PROGRESS 2083

BD: 1/12/2022 **Reg #: 20470473** **Tattoo: 2083**

Jindra Blackout
Koupals B&B Progress 0017
#B&B Blkbd Progress 3015

Koupals B&B On Course 5068
B&B Evelyn 8141
B&B Evelyn 3032

#Jindra Acclaim
Jindra Judy J 1314 3150
#Koupals B&B Identity
#B&B Blkbd Progress 0049
#S A V Resource 1441
B&B Pure Pride 2029
#R B Active Duty 010
B&B Lass 4072

DAM'S PROD. RECORD
2/99
ADJ. SC
35.64

CED	BEPD	BW	WEPD	205 WT	YEPD	365 WT	ADG	MILK
7	0.2	82	62	718	109	1244	3.29	30

CW	MARB	REA	ADJ REA	ADJ IMF	$M	$C
43	0.37	0.53	12.7	2.73	80	246

Dam is moderate framed, easy fleshing

54 KOUPALS J&S BLACKOUT 29

BD: 1/6/2022 **Reg #: 20523715** **Tattoo: 29**

Jindra Blackout
Koupals B&B Blackout 0039
#B&B Blkbd Progress 3015

Koupals B&B True Flight 4056
B&B Pure Pride 9151
B&B Prospector Pride 6050

#Jindra Acclaim
Jindra Judy J 1314 3150
#Koupals B&B Identity
#B&B Blkbd Progress 0049
#Koupals B&B Identity
#B&B Prospector Pride 7061
#Connealy Freightliner
B&B Prospector Pride 2074

DAM'S PROD. RECORD
2/112
ADJ. SC
37.78

CED	BEPD	BW	WEPD	205 WT	YEPD	365 WT	ADG	MILK
4	2.3	84	69	733	130	1395	4.17	32

CW	MARB	REA	ADJ REA	ADJ IMF	$M	$C
50	0.44	0.71	13.6	2.74	53	255

Monday Memories

I want to share my memories of a very special person in my life. It has been over a year now that a good neighbor, family friend and my Godfather passed away. Many good times were shared of combining, family gatherings and me as a kid watching Ernie and my dad crank the ole' ice cream bucket for homemade ice cream. Ernie was always at our bull sales helping in any way he could. He was always the person in charge out back when we used to run the bulls through the ring. After we quit moving the bulls through the ring, Ernie helped by sorting bulls, directing traffic for parking and his wife Theresa always made kolaches for us to share with everyone and she helped in the kitchen. I have so many great memories of Ernie. He was the kindest man you would meet anywhere and always greeted everyone with a "Hello". He has been a mentor and good friend to me and our whole family and we miss him greatly. Cheers to you Ernie, rest in peace.

Bud & family

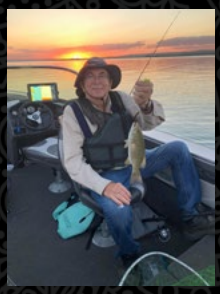

I — KOUPALS B&B BLACKOUT 0039

BD: 1/06/2020 **Reg #: 19901992** **Tattoo: 0039**

#Jindra Acclaim
Jindra Blackout
Jindra Judy J 1314 3150

#Koupals B&B Identity
B&B Blkbd Progress 3015
#B&B Blkbd Progress 0049

Jindra 3rd Dimension
Jindra Blackbird Lassy 1111
#G T Shear Force
Hoff Judy S C 669 1314
#Sitz Upward 307R
#B&B Erica 605
Koupals B&B Marathon 8031
#B&B Blkbd Progress 4051

CED	BW	WW	YW	MILK	CW	MARB	REA	$M	$C
7	1.3	83	153	35	82	0.40	0.94	62	286

Sold to Brooking Angus & Bone Creek Ranch of Canada. Son of Blackbird Progress 3015. Flush brother to Progress and full brother to 9021. Added performance.

REF SIRE I › KOUPALS B&B BLACKOUT 0039

55 — KOUPALS D&K BLACKOUT 213

BD: 1/8/2022 **Reg #: 20514948** **Tattoo: 213**

Jindra Blackout
Koupals B&B Blackout 0039
#B&B Blkbd Progress 3015

Mc Cumber Trademark 4203
Koupals D&K Erica 821
Koupal Erica 7146

#Jindra Acclaim
Jindra Judy J 1314 3150
#Koupals B&B Identity
#B&B Blkbd Progress 0049
Mc Cumber Rito Rolette 1108
Miss Wix 9122 OF Mc Cumber
Koupals Mo Co 253
Baldridge Erica M99

ANGUSGS Powered by Neogen GeneSeek

DAM'S PROD. RECORD
3/107
ADJ. SC
37.51

CED	BEPD	BW	WEPD	205 WT	YEPD	365 WT	ADG	MILK
9	-0.4	89	55	754	100	1245	3.07	31

CW	MARB	REA	ADJ REA	ADJ IMF	$M	$C
39	0.08	0.74	12.8	2.09	72	202

Has been a stick out all summer, really a nice patterned bull!

56 — KOUPALS B&B BLACKOUT 2022

BD: 1/3/2022 **Reg #: 20470442** **Tattoo: 2022**

Jindra Blackout
Koupals B&B Blackout 0039
#B&B Blkbd Progress 3015

Koupal Junction 037
B&B Zara 0104
B&B Zara 4013

#Jindra Acclaim
Jindra Judy J 1314 3150
#Koupals B&B Identity
#B&B Blkbd Progress 0049
#O C C Juneau 807J
Koupal Ebonette 734
#Koupals B&B Identity
Nitz Zara 7630

ANGUSGS Powered by Neogen GeneSeek

DAM'S PROD. RECORD
1/104
ADJ. SC
40.19

CED	BEPD	BW	WEPD	205 WT	YEPD	365 WT	ADG	MILK
7	1.1	74	65	719	119	1401	4.26	31

CW	MARB	REA	ADJ REA	ADJ IMF	$M	$C
51	0.76	0.6	14.3	3.89	56	254

Out of a very attractive Junction daughter. A lot of body!

57 — KOUPALS B&B BLACKOUT 2045

BD: 1/7/2022 **Reg #: 20470472** **Tattoo: 2045**

Jindra Blackout
Koupals B&B Blackout 0039
#B&B Blkbd Progress 3015

#S A V Regard 4863
B&B Lassie 8128
B&B Lassie 2021

#Jindra Acclaim
Jindra Judy J 1314 3150
#Koupals B&B Identity
#B&B Blkbd Progress 0049
#S A V Resource 1441
#S A V Blackcap May 5530
#Coleman Regis 904
B&B Lassie 8039

DAM'S PROD. RECORD
3/108
ADJ. SC
38.48

CED	BEPD	BW	WEPD	205 WT	YEPD	365 WT	ADG	MILK
5	2.2	81	75	703	139	1385	4.26	31

CW	MARB	REA	ADJ REA	ADJ IMF	$M	$C
64	0.22	0.82	14.6	2.43	64	257

58 — KOUPALS B&B BLACKOUT 2047

BD: 1/7/2022 **Reg #: 20470463** **Tattoo: 2047**

Jindra Blackout
Koupals B&B Blackout 0039
#B&B Blkbd Progress 3015

Koupals B&B Nikon 5035
B&B Queen 7113
B&B Queen 5013

#Jindra Acclaim
Jindra Judy J 1314 3150
#Koupals B&B Identity
#B&B Blkbd Progress 0049
#S A V Harvestor 0338
#B&B Erica 605
Koupals B&B Extra 0011
#Koupals Queen 4150

DAM'S PROD. RECORD
3/99
ADJ. SC
36.32

CED	BEPD	BW	WEPD	205 WT	YEPD	365 WT	ADG	MILK
7	0.6	79	68	733	120	1267	3.34	30

CW	MARB	REA	ADJ REA	ADJ IMF	$M	$C
54	0.4	0.53	13.7	2.32	66	229

59 — KOUPALS B&B BLACKOUT 2057

BD: 1/8/2022 **Reg #: 20504353** **Tattoo: 2057**

Jindra Blackout
Koupals B&B Blackout 0039
#B&B Blkbd Progress 3015

#KM Broken Bow 002
B&B Forever Lady 8103
B&B Forever Lady 6116

#Jindra Acclaim
Jindra Judy J 1314 3150
#Koupals B&B Identity
#B&B Blkbd Progress 0049
#Summitcrest Complete 1P55
#Summitcrest Princess 0P12
#MAR Innovation 251
B&B Foreverlady 0183

DAM'S PROD. RECORD
3/99
ADJ. SC
36.51

CED	BEPD	BW	WEPD	205 WT	YEPD	365 WT	ADG	MILK
5	1.5	85	69	694	124	1299	3.78	30

CW	MARB	REA	ADJ REA	ADJ IMF	$M	$C
55	0.47	0.73	13.3	2.54	58	255

LOT 61 › KOUPALS B&B BLACKOUT 2141

60 KOUPALS B&B BLACKOUT 2060

BD: 1/4/2022 **Reg #: 20507487** **Tattoo: 2060**

Jindra Blackout
Koupals B&B Blackout 0039
#B&B Blkbd Progress 3015

S Titlest 1145
B&B Inez 6039
#B&B Isla 3022

#Jindra Acclaim
Jindra Judy J 1314 3150
#Koupals B&B Identity
#B&B Blkbd Progress 0049
#RA Lincoln W144
#S Cora 572
Koupals B&B Extra 0011
#B&B Erica 605

ANGUSGS Powered by Neogen GeneSeek

DAM'S PROD. RECORD
5/101
ADJ. SC
41.19

CED	BEPD	BW	WEPD	205 WT	YEPD	365 WT	ADG	MILK
3	3.1	87	75	724	147	1508	4.9	39

CW	MARB	REA	ADJ REA	ADJ IMF	$M	$C
75	0.27	0.6	14.5	2.37	47	253

Top end performance. Number 1 Rate of Gain. Dam is granddaughter of Erica 605.

61 KOUPALS B&B BLACKOUT 2141

BD: 1/22/2022 **Reg #: 20495808** **Tattoo: 2141**

Jindra Blackout
Koupals B&B Blackout 0039
#B&B Blkbd Progress 3015

Koupals B&B Detail 7070
B&B Everelda 903
B&B Everelda 6100

#Jindra Acclaim
Jindra Judy J 1314 3150
#Koupals B&B Identity
#B&B Blkbd Progress 0049
Koupals B&B On Course 5068
B&B Lassie 3049
Connealy Full Metal
B&B Everelda 505

DAM'S PROD. RECORD
2/107
ADJ. SC
37.29

CED	BEPD	BW	WEPD	205 WT	YEPD	365 WT	ADG	MILK
5	1.8	84	81	745	138	1321	3.6	31

CW	MARB	REA	ADJ REA	ADJ IMF	$M	$C
67	0.38	0.75	13.7	2.86	66	258

Dam is excellent uddered. Top end for growth.

REF SIRE J › KOUPALS B & B BLACKOUT 9021

J KOUPALS B & B BLACKOUT 9021

BD: 1/07/2019 **Reg #: 19549088** **Tattoo: 9021**

#Jindra Acclaim
Jindra Blackout
Jindra Judy J 1314 3150

#Koupals B&B Identity
B&B Blkbd Progress 3015
#B&B Blkbd Progress 0049

Jindra 3rd Dimension
Jindra Blackbird Lassy 1111
#G T Shear Force
Hoff Judy S C 669 1314
#Sitz Upward 307R
#B&B Erica 605
Koupals B&B Marathon 8031
#B&B Blkbd Progress 4051

CED	BW	WW	YW	MILK	CW	MARB	REA	$M	$C
5	0.5	68	130	36	60	0.53	0.59	64	259

Excellent feet. First daughters in production. Udder improver. Quiet bull will add stature.

62 KOUPALS B&B BLACKOUT 2193

BD: 2/4/2022 **Reg #: 20486996** **Tattoo: 2193**

Jindra Blackout
Koupals B&B Blackout 9021
#B&B Blkbd Progress 3015

Koupals B&B True Flight 4056
B&B Pride 6011
B&B Pride 2126

#Jindra Acclaim
Jindra Judy J 1314 3150
#Koupals B&B Identity
#B&B Blkbd Progress 0049
#Koupals B&B Identity
#B&B Prospector Pride 7061
Ellingson Final Answer 0026
B&B Prospector Pride 8031

ANGUSGS Powered by Neogen GeneSeek

DAM'S PROD. RECORD
4/100
ADJ. SC
38.18

CED	BEPD	BW	WEPD	205 WT	YEPD	365 WT	ADG	MILK
3	2.6	81	65	736	120	1352	3.85	31

CW	MARB	REA	ADJ REA	ADJ IMF	$M	$C
45	0.28	0.21	13.1	2.93	77	212

Excellent udder dam. Very complete bull.

63 KOUPALS B&B BLACKOUT 2207

BD: 2/14/2022 **Reg #: 20470486** **Tattoo: 2207**

Jindra Blackout
Koupals B&B Blackout 9021
#B&B Blkbd Progress 3015

Koupals B&B Atlas 4061
B&B Zara 7023
B&B Zara 4013

#Jindra Acclaim
Jindra Judy J 1314 3150
#Koupals B&B Identity
#B&B Blkbd Progress 0049
#R B Active Duty 010
B&B Tess 9045
#Koupals B&B Identity
Nitz Zara 7630

ANGUSGS Powered by Neogen GeneSeek

DAM'S PROD. RECORD
4/92
ADJ. SC
40.31

CED	BEPD	BW	WEPD	205 WT	YEPD	365 WT	ADG	MILK
2	2.5	79	75	678	133	1291		35

CW	MARB	REA	ADJ REA	ADJ IMF	$M	$C
60	0.61	0.33			49	234

Excellent cow. Youngest bull in sale. Take a look!

K — JVC CONCHO 28

BD: 1/12/2020 **Reg #: 19684983** **Tattoo: 28**

#Connealy Spur
Vermilion Spur E870
Vermilion Lass 4942

C C A Uno 049
JVC Henrietta Pride 333
JVC Henrietta Pride Y137

#Connealy Stimulus 8419
#Jazza of Conanga 8594
#Connealy Dublin 8223
Vermilion Lass 9795
#Sitz Upward 307R
Mytty Countess 906
#Stevenson Moneymaker R185
Sitz Henrietta Pride 1510

CED	BW	WW	YW	MILK	CW	MARB	REA	$M	$C
-10	7.2	85	149	15	64	0.33	0.66	64	257

Owned with Lindskov-Theil & Shipwheel Angus. Top selling Angus bull at Midland bull test in 2021. Adds muscle. Foot improver. Cow bull with added substance.

Thank you to everyone who helped cut silage at Joey's place, It was very much appreciated.

64 — KOUPALS B&B CONCHO 2059

BD: 1/9/2022 **Reg #: 20523057** **Tattoo: 2059**

Vermilion Spur E870
JVC Concho 28
JVC Henrietta Pride 333

Koupals B&B Supremacy 2019
B&B Blkd progress 4134
#B&B Blkbd Progress 4051

#Connealy Spur
Vermilion Lass 4942
#C C A Uno 049
JVC Henrietta Pride Y137
#Koupals B&B Identity
B&B Lass 4014
#Connealy Lead On
#B&B Blkbd Progress 907

DAM'S PROD. RECORD
5/101
ADJ. SC
39.35

CED	BEPD	BW	WEPD	205 WT	YEPD	365 WT	ADG	MILK
-5	4.7	88	73	765	127	1352	3.67	24

CW	MARB	REA	ADJ REA	ADJ IMF	$M	$C
57	0.43	0.57	13.5	3.2	68	256

Dam is a top end cow. Sold top end bulls in 2 previous sales. Will add muscle.

65 — KOUPALS B&B CONCHO 2066

BD: 1/9/2022 **Reg #: 20523050** **Tattoo: 2066**

Vermilion Spur E870
JVC Concho 28
JVC Henrietta Pride 333

Koupals B&B On Course 5068
B&B Zara 7082
B&B Zara 0114

#Connealy Spur
Vermilion Lass 4942
#C C A Uno 049
JVC Henrietta Pride Y137
#S A V Resource 1441
B&B Pure Pride 2029
Koupals B&B EXTRA 7080
B&B Zara 701

DAM'S PROD. RECORD
2/102
ADJ. SC
36.88

CED	BEPD	BW	WEPD	205 WT	YEPD	365 WT	ADG	MILK
-3	4	84	71	742	122	1300	3.49	21

CW	MARB	REA	ADJ REA	ADJ IMF	$M	$C
52	0.58	0.75	13.9	3.75	72	270

66 — KOUPALS B&B CONCHO 2068

BD: 1/10/2022 **Reg #: 20523062** **Tattoo: 2068**

Vermilion Spur E870
JVC Concho 28
JVC Henrietta Pride 333

#TC Grid Topper 355
B&B Prospector Pride 8014
B&B Prospector PRIDE3092

#Connealy Spur
Vermilion Lass 4942
#C C A Uno 049
JVC Henrietta Pride Y137
#G A R Grid Maker
#TC Pride 8067
BCC New Design 036 2156-149
B&B Prospector Pride 1012

DAM'S PROD. RECORD
12/100
ADJ. SC
36.8

CED	BEPD	BW	WEPD	205 WT	YEPD	365 WT	ADG	MILK
1	4.3	85	61	717	103	1247	3.31	20

CW	MARB	REA	ADJ REA	ADJ IMF	$M	$C
33	0.21	0.37	12.4	2.42	70	189

67 — KOUPALS B&B CONCHO 2078

BD: 1/12/2022 **Reg #: 20548346** **Tattoo: 2078**

Vermilion Spur E870
JVC Concho 28
JVC Henrietta Pride 333

Koupals B&B On Course 5068
B&B Pride 8125
B&B Pride 303

#Connealy Spur
Vermilion Lass 4942
#C C A Uno 049
JVC Henrietta Pride Y137
#S A V Resource 1441
B&B Pure Pride 2029
Koupal Amigo 0272F
B&B Prospector Pride 1039

DAM'S PROD. RECORD
3/115
ADJ. SC
39.14

CED	BEPD	BW	WEPD	205 WT	YEPD	365 WT	ADG	MILK
-10	7.3	100	89	816	161	1494	4.24	23

CW	MARB	REA	ADJ REA	ADJ IMF	$M	$C
74	0.47	0.68	13.4	3.17	48	272

Dam is nice udder with top end performance.

68 — KOUPALS B&B CONCHO 2076

BD: 1/15/2022 **Reg #: 20540588** **Tattoo: 2076**

Vermilion Spur E870
JVC Concho 28
JVC Henrietta Pride 333

Koupals B&B On Course 5068
B&B Isla 8146
B&B Isla 2103

#Connealy Spur
Vermilion Lass 4942
#C C A Uno 049
JVC Henrietta Pride Y137
#S A V Resource 1441
B&B Pure Pride 2029
Koupals B&B Marathon 8031
#B&B Erica 605

DAM'S PROD. RECORD
3/100
ADJ. SC
33.73

CED	BEPD	BW	WEPD	205 WT	YEPD	365 WT	ADG	MILK
-6	5.6	93	69	686	122	1329	3.74	20

CW	MARB	REA	ADJ REA	ADJ IMF	$M	$C
56	0.36	0.68	14.1	2.63	68	252

Dam is an easy fleshing ideal Angus cow.

69 — KOUPALS B&B CONCHO 2097

BD: 1/14/2022 **Reg #: 20523058** **Tattoo: 2097**

Vermilion Spur E870
JVC Concho 28
JVC Henrietta Pride 333

#Koupals B&B Fort Knox 2077
B&B Isla 408
B&B Isla 2103

#Connealy Spur
Vermilion Lass 4942
#C C A Uno 049
JVC Henrietta Pride Y137
#S Chisum 6175
B&B Blkbd Progress 0032
Koupals B&B Marathon 8031
#B&B Erica 605

ANGUSGS Powered by Neogen GeneSeek

DAM'S PROD. RECORD
7/100
ADJ. SC
36.01

CED	BEPD	BW	WEPD	205 WT	YEPD	365 WT	ADG	MILK
-1	5.2	88	85	774	136	1344	3.56	15

CW	MARB	REA	ADJ REA	ADJ IMF	$M	$C
54	0.29	0.43	14	2.16	69	229

Very productive cow. Cow maker!

Lot 70 › Koupals B&B Concho 2111

70 KOUPALS B&B CONCHO 2111

BD: 1/16/2022 **Reg #: 20523046** **Tattoo: 2111**

Vermilion Spur E870
JVC Concho 28
JVC Henrietta Pride 333

Koupals B&B On Course 5068
B&B Eona Erica 8070
#B&B Eona Erica 403

#Connealy Spur
Vermilion Lass 4942
#C C A Uno 049
JVC Henrietta Pride Y137
#S A V Resource 1441
B&B Pure Pride 2029
Koupals B&B Extra 2014
#B&B Eona Erica 204

ANGUSGS Powered by Neogen GeneSeek

DAM'S PROD. RECORD
3/97
ADJ. SC
36.76

CED	BEPD	BW	WEPD	205 WT	YEPD	365 WT	ADG	MILK
-7	4.5	88	76	704	123	1374	4.19	21

CW	MARB	REA	ADJ REA	ADJ IMF	$M	$C
67	-0.04	0.7	14.2	2.01	82	258

Excellent type. Dam is excellent udder.

71 KOUPALS B&B CONCHO 2115

BD: 1/16/2022 **Reg #: 20556272** **Tattoo: 2115**

Vermilion Spur E870
JVC Concho 28
JVC Henrietta Pride 333

Connealy Full Metal
B&B Amanda 6087
B&B Amanda 3115

#Connealy Spur
Vermilion Lass 4942
#C C A Uno 049
JVC Henrietta Pride Y137
#Connealy Consensus 7229
#Brandi of Conanga 9594
Koupal Amigo 0272F
#B&B Amanda 8060

DAM'S PROD. RECORD
3/98
ADJ. SC
38.58

CED	BEPD	BW	WEPD	205 WT	YEPD	365 WT	ADG	MILK
-6	6.7	96	74	677	136	1367	4.31	19

CW	MARB	REA	ADJ REA	ADJ IMF	$M	$C
54	0.34	0.78	14.4	2.72	63	251

Very attractive cow, nice udder.

72 KOUPALS B&B CONCHO 2118

BD: 1/17/2022 **Reg #: 20524331** **Tattoo: 2118**

Vermilion Spur E870
JVC Concho 28
JVC Henrietta Pride 333

#Koupals B&B Titan 3013
B&B Zara 5090
#B&B Zara 4069

#Connealy Spur
Vermilion Lass 4942
#C C A Uno 049
JVC Henrietta Pride Y137
Koupals B&B Extra 0011
B&B Blackcap 0068
Koupals B&B Olympian 0040
B&B Zara 8018

ANGUSGS Powered by Neogen GeneSeek

DAM'S PROD. RECORD
4/99
ADJ. SC
37.11

CED	BEPD	BW	WEPD	205 WT	YEPD	365 WT	ADG	MILK
-5	3.7	92	77	754	128	1405	4.07	27

CW	MARB	REA	ADJ REA	ADJ IMF	$M	$C
62	0.12	0.73	14.2	1.53	72	247

Dam has 3 bulls sold in previous sales & 1 heifer retained in herd. This bull has some shape.

73 KOUPALS B&B CONCHO 2122

BD: 1/18/2022 **Reg #: 20523053** **Tattoo: 2122**

Vermilion Spur E870
JVC Concho 28
JVC Henrietta Pride 333

Koupals B&B True Flight 4056
B&B Everelda 6051
B&B Everelda 2052

#Connealy Spur
Vermilion Lass 4942
#C C A Uno 049
JVC Henrietta Pride Y137
#Koupals B&B Identity
#B&B Prospector Pride 7061
#Coleman Regis 904
B&B Everelda 0092

DAM'S PROD. RECORD
4/98
ADJ. SC
36.14

CED	BEPD	BW	WEPD	205 WT	YEPD	365 WT	ADG	MILK
-3	5.2	93	69	732	123	1354	3.89	22

CW	MARB	REA	ADJ REA	ADJ IMF	$M	$C
50	0.41	0.57	12.2	2.79	70	253

This calf had a Gain Ratio of 114 and YR 103.

74 KOUPALS B&B CONCHO 2133

BD: 1/20/2022 **Reg #: 20523029** **Tattoo: 2133**

Vermilion Spur E870
JVC Concho 28
JVC Henrietta Pride 333

Koupals B&B Detail 7070
B&B Blackcap 9140
B&B Blackcap 4079

#Connealy Spur
Vermilion Lass 4942
#C C A Uno 049
JVC Henrietta Pride Y137
Koupals B&B On Course 5068
B&B Lassie 3049
#R B Active Duty 010
B&B Blackcap 9053

DAM'S PROD. RECORD
2/100
ADJ. SC
37.23

CED	BEPD	BW	WEPD	205 WT	YEPD	365 WT	ADG	MILK
-9	6.8	100	79	648	131	1253	3.78	16

CW	MARB	REA	ADJ REA	ADJ IMF	$M	$C
49	0.23	0.66	12.3	2.96	63	228

Dam is one of my favorite cows! Sold a top bull in last years sale.

75 KOUPALS B&B CONCHO 2139

BD: 1/21/2022 **Reg #: 20523056** **Tattoo: 2139**

Vermilion Spur E870
JVC Concho 28
JVC Henrietta Pride 333

#Koupals B&B Titan 3013
B&B Blackbird 5076
B&B Blackbird 8140

#Connealy Spur
Vermilion Lass 4942
#C C A Uno 049
JVC Henrietta Pride Y137
Koupals B&B Extra 0011
B&B Blackcap 0068
S A V 5175 Bando 4597
Riverbend Blackbird 4425

DAM'S PROD. RECORD
6/96
ADJ. SC
36.24

CED	BEPD	BW	WEPD	205 WT	YEPD	365 WT	ADG	MILK
0	3.5	78	65	679	112	1301	3.58	19

CW	MARB	REA	ADJ REA	ADJ IMF	$M	$C
44	0.2	0.65	13.6	2.44	71	221

Dam is tight udder.

Lot 76 › Koupals B&B Concho 2155

76 KOUPALS B&B CONCHO 2155

BD: 1/24/2022 **Reg #: 20523049** **Tattoo: 2155**

Vermilion Spur E870
JVC Concho 28
JVC Henrietta Pride 333

Connealy Full Metal
B&B Isla 7144
B&B Isla 2120

#Connealy Spur
Vermilion Lass 4942
#C C A Uno 049
JVC Henrietta Pride Y137
#Connealy Consensus 7229
#Brandi of Conanga 9594
Koupals B&B Diplomat
#B&B Erica 605

ANGUSGS Powered by Neogen GeneSeek

DAM'S PROD. RECORD
4/103
ADJ. SC
37.36

CED	BEPD	BW	WEPD	205 WT	YEPD	365 WT	ADG	MILK
-4	4.6	84	84	730	151	1445	4.47	28

CW	MARB	REA	ADJ REA	ADJ IMF	$M	$C
67	0.94	0.33	12.3	4.04	70	287

This bull had WR 101; YR 104 and Gain Ratio of 118. Dam is excellent cow. Grandam is Erica 605, Dam of Identity.

77 KOUPALS B&B CONCHO 2163

BD: 1/27/2022 **Reg #: 20523061** **Tattoo: 2163**

Vermilion Spur E870
JVC Concho 28
JVC Henrietta Pride 333

Limestone Real Mc Coy W831
#B&B Blkbd Progress 3044
B&B Blkbd Progress 002

#Connealy Spur
Vermilion Lass 4942
#C C A Uno 049
JVC Henrietta Pride Y137
#S A V Providence 6922
B C Mignonne's Lola 4151
Koupals B&B Marathon 8031
B&B Blkbd Progress 2052

ANGUSGS Powered by Neogen GeneSeek

DAM'S PROD. RECORD
8/104
ADJ. SC
35.45

CED	BEPD	BW	WEPD	205 WT	YEPD	365 WT	ADG	MILK
7	2.7	79	66	739	116	1347	3.8	35

CW	MARB	REA	ADJ REA	ADJ IMF	$M	$C
50	0.07	0.49	14.6	2.22	60	204

Dam was made into donor this spring. Daughter retained and top bull sold to Opitz Angus in 2022 sale. She is grandam to Lot 101.

REF SIRE L › KOUPALS B & B INFINITY 9012

L — KOUPALS B&B INFINITY 9012

BD: 1/05/2019 **Reg #: 19549083** **Tattoo: 9012**

Koupals B&B On Course 5068
Koupals B&B Detail 7070
B&B Lassie 3049

S Titlest 1145
#B&B Zara 6078
B&B Zara 4038

#SAV Resource 1441
B&B Pure Pride 2029
Koupal Amigo 0272F
B&B Lassie 0082
#RA Lincoln W144
#S Cora 572
Koupals B&B Extra 0011
#B&B Zara 1080

CED	BW	WW	YW	MILK	CW	MARB	REA	$M	$C
-6	4.3	85	138	24	58	0.18	0.69	59	220

Long body. Excellent growth. First daughters calves have excellent udders.

78 — KOUPALS D&K INFINITY 210

BD: 1/7/2022 **Reg #: 20510643** **Tattoo: 210**

Koupals B&B Detail 7070
Koupals B&B Infinity 9012
#B&B Zara 6078

Koupal Cedar Wind 6000
Koupal Karama
Koupal Karama 646

Koupals B&B On Course 5068
B&B Lassie 3049
S Titlest 1145
B&B Zara 4038
#V D A R Cedar Wind 8111
Koupal Ebonette 734
Koupal Kozi 22
#Koupal Karama 452

ANGUS GS Powered by Neogen GeneSeek

DAM'S PROD. RECORD
3/99
ADJ. SC
39.48

CED	BEPD	BW	WEPD	205 WT	YEPD	365 WT	ADG	MILK
-4	2.5	92	65	705	117	1327	3.89	28

CW	MARB	REA	ADJ REA	ADJ IMF	$M	$C
47	0.3	0.56	11.5	3.42	48	217

79 — KOUPALS D&K INFINITY 215

BD: 1/8/2022 **Reg #: 20510639** **Tattoo: 215**

Koupals B&B Detail 7070
Koupals B&B Infinity 9012
#B&B Zara 6078

Koupal Cedar Wind 6000
Koupal Band Maid 9119
Koupal Band Maid 7119

Koupals B&B On Course 5068
B&B Lassie 3049
S Titlest 1145
B&B Zara 4038
#V D A R Cedar Wind 8111
Koupal Ebonette 734
A & B Weigh More 4460
Koupal Band Maid 3119

ANGUS GS Powered by Neogen GeneSeek

DAM'S PROD. RECORD
2/104
ADJ. SC
39.34

CED	BEPD	BW	WEPD	205 WT	YEPD	365 WT	ADG	MILK
-4	4.2	94	86	710	139	1320	3.81	26

CW	MARB	REA	ADJ REA	ADJ IMF	$M	$C
51	0.07	0.83	12.7	2.31	69	219

80 — KOUPALS D&K INFINITY 247

BD: 1/16/2022 **Reg #: 20509280** **Tattoo: 247**

Koupals B&B Detail 7070
Koupals B&B Infinity 9012
#B&B Zara 6078

#Connealy Thunder
Koupals D&K Ellnora 749
Koupal Ellnora 0118

Koupals B&B On Course 5068
B&B Lassie 3049
S Titlest 1145
B&B Zara 4038
#Baldridge Kaboom K243 KCF
#Parka of Conanga 241
Sitz Relay 510R
Koupal Ellnora 8106

ANGUS GS Powered by Neogen GeneSeek

DAM'S PROD. RECORD
4/94
ADJ. SC
35.11

CED	BEPD	BW	WEPD	205 WT	YEPD	365 WT	ADG	MILK
4	1.3	88	62	616	106	1126	3.19	24

CW	MARB	REA	ADJ REA	ADJ IMF	$M	$C
34	0.51	0.54	12.2	2.26	84	233

80A — KOUPALS D&K INFINITY 21

BD: 1/3/2022 **Reg #: 20510631** **Tattoo: 21**

Koupals B&B Detail 7070
Koupals B&B Infinity 9012
#B&B Zara 6078

E&B Sure Fire 741
Koupal Erica 962
Koupal Erica 773

Koupals B&B On Course 5068
B&B Lassie 3049
S Titlest 1145
B&B Zara 4038
#G A R Sure Fire
E&B Lady Plus 517
#Cole Creek Black Cedar 46P
Koupal Erica 7146

ANGUS GS Powered by Neogen GeneSeek

DAM'S PROD. RECORD
2/98
ADJ. SC
37.68

CED	BEPD	BW	WEPD	205 WT	YEPD	365 WT	ADG	MILK
4	0.9	88	63	668	102	1278	3.81	15

CW	MARB	REA	ADJ REA	ADJ IMF	$M	$C
31	0.44	0.36	11.7	2.26	62	194

81 — KOUPALS D&K INFINITY 251

BD: 1/16/2022 **Reg #: 20509283** **Tattoo: 251**

Koupals B&B Detail 7070
Koupals B&B Infinity 9012
#B&B Zara 6078

Mc Cumber Trademark 4203
#Koupals D&K Zara 665
#Koupal Zara 191

Koupals B&B On Course 5068
B&B Lassie 3049
S Titlest 1145
B&B Zara 4038
Mc Cumber Rito Rolette 1108
Miss Wix 9122 OF Mc Cumber
Koupals B&B Colossal 9052
#Koupal S H Zara 671

ANGUS GS Powered by Neogen GeneSeek

DAM'S PROD. RECORD
5/104
ADJ. SC
39.58

CED	BEPD	BW	WEPD	205 WT	YEPD	365 WT	ADG	MILK
-4	2.9	92	61	685	105	1266	3.63	26

CW	MARB	REA	ADJ REA	ADJ IMF	$M	$C
38	0.26	0.51	14	2.71	55	192

82 — KOUPALS D&K INFINITY 261

BD: 1/19/2022 **Reg #: 20509277** **Tattoo: 261**

Koupals B&B Detail 7070
Koupals B&B Infinity 9012
#B&B Zara 6078

#Koupal Advance 28
Koupals D&K Blue Ribbon 648
#Koupal Blue Ribbon 856

Koupals B&B On Course 5068
B&B Lassie 3049
S Titlest 1145
B&B Zara 4038
#Koupal Juneau 797
Koupal Ebonette 734
Sinclair Prime Papa 4P11
Koupals Blue Ribbon 5220

ANGUS GS Powered by Neogen GeneSeek

DAM'S PROD. RECORD
5/95
ADJ. SC
36.67

CED	BEPD	BW	WEPD	205 WT	YEPD	365 WT	ADG	MILK
-2	3.6	91	57	588	92	1127	3.37	28

CW	MARB	REA	ADJ REA	ADJ IMF	$M	$C
19	0.51	0.31	11.5	2.83	49	159

REF SIRE M › U-2 COALITION 206C

M U-2 COALITION 206C

BD: 1/23/2015 **Reg #: 18626847** **Tattoo: 206C**

#Connealy Consensus 7229
HF Sydicate 213Z
HF Miss Blackcap 27R

Young Dale Xclusive 25X
U2 Erelite 109Z
U-2 Erelite 1X

#Connealy Consensus
Blue Lilly of Conanga 16
#TC Freedom 104
HF Miss Blackcap 50N
Young Dale Knock OUt 134U
Young Dale Pollyanna 60T
#S A V Final Answer 0035
U-2 Erelite 8109U

CED	BW	WW	YW	MILK	CW	MARB	REA	$M	$C
9	0.8	57	112	27	43	0.39	0.52	68	248

Report is the females are excellent! Above average feet.

83 KOUPALS B&B COALITION 206

BD: 12/31/2021 **Reg #: 20479092** **Tattoo: 206**

HF Syndicate 213Z
U-2 Coalition 206C
U2 Erelite 109Z

Koupals B&B Nikon 5035
B&B Pride 809
B&B Pride 4042

#Connealy Consensus 7229
HF Miss Blackcap 27R
Young Dale Xclusive 25X
U-2 Erelite 1X
#S A V Harvestor 0338
#B&B Erica 605
Koupals B&B Endurance 202
B&B Prospector Pride 9027

DAM'S PROD. RECORD
3/94
ADJ. SC
36.25

CED	BEPD	BW	WEPD	205 WT	YEPD	365 WT	ADG	MILK
9	1.1	78	53	643	98	1272	3.93	25

CW	MARB	REA	ADJ REA	ADJ IMF	$M	$C
31	0.35	0.36	12.7	1.83	61	204

84 KOUPALS B&B COALITION 2054

BD: 1/8/2022 **Reg #: 20479055** **Tattoo: 2054**

HF Syndicate 213Z
U-2 Coalition 206C
U2 Erelite 109Z

Marda Swagger 762
B&B Blackcap9069
KR Blackcap 7464

#Connealy Consensus 7229
HF Miss Blackcap 27R
Young Dale Xclusive 25X
U-2 Erelite 1X
Marda Swagger 463
O A Henrietta Pride 217
#Kramers Apollo 317
#WK Blackcap 7166

ANGUS GS Powered by Neogen GeneSeek

DAM'S PROD. RECORD
1/106
ADJ. SC
34.5

CED	BEPD	BW	WEPD	205 WT	YEPD	365 WT	ADG	MILK
3	3	78	77	735	148	1429	4.34	42

CW	MARB	REA	ADJ REA	ADJ IMF	$M	$C
75	0.22	0.62	13.5	1.96	81	287

Nice, easy fleshing cow. The coyotes got her first calf.

85 KOUPALS B&B COALITION 2058

BD: 1/9/2022 **Reg #: 20479058** **Tattoo: 2058**

HF Syndicate 213Z
U-2 Coalition 206C
U2 Erelite 109Z

Koupals B&B Detail 7070
B&B Pride 9034
B&B Pride 2020

#Connealy Consensus 7229
HF Miss Blackcap 27R
Young Dale Xclusive 25X
U-2 Erelite 1X
Koupals B&B On Course 5068
B&B Lassie 3049
Koupals B&B Diplomat
B&B Prospector Pride 8142

DAM'S PROD. RECORD
2/92
ADJ. SC
33.88

CED	BEPD	BW	WEPD	205 WT	YEPD	365 WT	ADG	MILK
5	2.7	83	60	618	111	1304	4.29	24

CW	MARB	REA	ADJ REA	ADJ IMF	$M	$C
44	0.34	0.59	13.9	3.07	65	227

86 KOUPALS B&B COALITION 2080

BD: 1/12/2022 **Reg #: 20479090** **Tattoo: 2080**

HF Syndicate 213Z
U-2 Coalition 206C
U2 Erelite 109Z

#S A V Regard 4863
B&B Lass 8052
B&B Lass 0123

#Connealy Consensus 7229
HF Miss Blackcap 27R
Young Dale Xclusive 25X
U-2 Erelite 1X
#S A V Resource 1441
#S A V Blackcap May 5530
#G A R Predestined
B&B Lass 6058

DAM'S PROD. RECORD
3/101
ADJ. SC
35.64

CED	BEPD	BW	WEPD	205 WT	YEPD	365 WT	ADG	MILK
-3	5.3	93	65	679	126	1434	4.72	25

CW	MARB	REA	ADJ REA	ADJ IMF	$M	$C
56	0.33	0.73	14.5	3.1	55	240

Dam is quiet, very attractive. Neat made udder.

87 KOUPALS B&B COALITION 2087

BD: 1/12/2022 **Reg #: 20526552** **Tattoo: 2087**

HF Syndicate 213Z
U-2 Coalition 206C
U2 Erelite 109Z

BUBS Southern Charm AA31
B&B Amanda 9056
B&B Amanda 3115

#Connealy Consensus 7229
HF Miss Blackcap 27R
Young Dale Xclusive 25X
U-2 Erelite 1X
Silveiras Conversion 8064
Hickory Hill Erica 009
Koupal Amigo 0272F
#B&B Amanda 8060

DAM'S PROD. RECORD
2/102
ADJ. SC
37.97

CED	BEPD	BW	WEPD	205 WT	YEPD	365 WT	ADG	MILK
1	4.5	92	65	731	119	1329	3.74	26

CW	MARB	REA	ADJ REA	ADJ IMF	$M	$C
38	0.46	0.69	14.5	3	68	235

Very nice made, neat udder cow.

88 KOUPALS B&B COALITION 2090

BD: 1/12/2022 **Reg #: 20482206** **Tattoo: 2090**

HF Syndicate 213Z
U-2 Coalition 206C
U2 Erelite 109Z

#SITZ Logic Y46
B&B Phyllis 509
#B&B Phyllis 2041

#Connealy Consensus 7229
HF Miss Blackcap 27R
Young Dale Xclusive 25X
U-2 Erelite 1X
#Sitz Dimension 8607
#Sitz Forever Lady 612T
DD Headline 806
B&B Zara 9032

DAM'S PROD. RECORD
6/95
ADJ. SC
37.45

CED	BEPD	BW	WEPD	205 WT	YEPD	365 WT	ADG	MILK
7	0.4	75	47	650	87	1186	3.35	28

CW	MARB	REA	ADJ REA	ADJ IMF	$M	$C
28	0.39	0.16	12.1	3.15	76	201

Moderate frame. Dam is maternal sister to Ft Knox.

Lot 90 › Koupals B&B Coalition 2136

89 KOUPALS B&B COALITION 2098

BD: 1/14/2022 **Reg #: 20479057** **Tattoo: 2098**

HF Syndicate 213Z
U-2 Coalition 206C
U2 Erelite 109Z

Jindra Blackout
B&B Blackcap 5025
B&B Blackcap 5025

#Connealy Consensus 7229
HF Miss Blackcap 27R
Young Dale Xclusive 25X
U-2 Erelite 1X
#Jindra Acclaim
Jindra Judy J 1314 3150
#S A V Priority 7283
B&B Blackcap 3064

DAM'S PROD. RECORD
2/98
ADJ. SC
37.04

CED	BEPD	BW	WEPD	205 WT	YEPD	365 WT	ADG	MILK
7	1.2	81	60	675	113	1285	3.81	28

CW	MARB	REA	ADJ REA	ADJ IMF	$M	$C
45	0.55	0.46	13.5	3	70	243

Excellent udder. First calf sold to M&E Angus in 2022 sale.

90 KOUPALS B&B COALITION 2136

BD: 1/21/2022 **Reg #: 20479053** **Tattoo: 2136**

HF Syndicate 213Z
U-2 Coalition 206C
U2 Erelite 109Z

Jindra Blackout
B&B Prospector Pride 9164
B&B Prospector Pride 5069

#Connealy Consensus 7229
HF Miss Blackcap 27R
Young Dale Xclusive 25X
U-2 Erelite 1X
#Jindra Acclaim
Jindra Judy J 1314 3150
Koupals B&B Endurance 202
B&B Prospector Pride 0085

ANGUSGS Powered by Neogen GeneSeek

DAM'S PROD. RECORD
2/104
ADJ. SC
37.76

CED	BEPD	BW	WEPD	205 WT	YEPD	365 WT	ADG	MILK
5	3.1	83	74	743	134	1386	4.02	23

CW	MARB	REA	ADJ REA	ADJ IMF	$M	$C
61	0.29	0.79	14.3	2.95	64	255

Very complete bull. Dam is quiet and easy fleshing.

91 KOUPALS B&B COALITION 2158

BD: 1/25/2022 **Reg #: 20470465** **Tattoo: 2158**

HF Syndicate 213Z
U-2 Coalition 206C
U2 Erelite 109Z

Connealy Full Metal
#B&B Toni 7133
B&B Toni 8058

#Connealy Consensus 7229
HF Miss Blackcap 27R
Young Dale Xclusive 25X
U-2 Erelite 1X
#Connealy Consensus 7229
#Brandi of Conanga 9594
#S A V Net Worth 4200
#B&B Toni 808

ANGUSGS Powered by Neogen GeneSeek

DAM'S PROD. RECORD
4/106
ADJ. SC
35.89

CED	BEPD	BW	WEPD	205 WT	YEPD	365 WT	ADG	MILK
4	3	83	67	700	124	1390	4.31	34

CW	MARB	REA	ADJ REA	ADJ IMF	$M	$C
62	0.31	0.78	14.1	3.15	83	274

Dam is excellent. Have 2 daughters retained in herd. 1 bull sold in 2020 sale.

N — KOUPALS B&B PATHFINDER 8106

BD: 1/19/2018 **Reg #: 19274968** **Tattoo: 8106**

#Connealy Capitalist 028
LT Enterprise 5213
LT Erica 0121

#Koupals B&B Identity
#B&B Blkbd Progress 3015
#B&B Blkbd Progress 0049

#S A V Final Answer 0035
Prides Pita of Conanga 8821
#KMK Alliance 6595 I87
L T Erica of Bando 3016
#Sitz Upward 307R
#B&B Erica 605
Koupals B&B Marathon 8031
B&B Blkbd Progress 4051

CED	BW	WW	YW	MILK	CW	MARB	REA	$M	$C
7	-1.4	69	125	29	44	0.68	0.70	90	272

Calving ease, Excellent growth. High fertility. First daughters ratio 103 on WW. Owned with Montana Ranch and Lindskov-Theil Ranch.

REF SIRE N · KOUPAL'S B & B PATHFINDER 8106

92 — KOUPALS D&K PATHFINDER 26

BD: 1/6/2022 **Reg #: 20510628** **Tattoo: 26**

LT Enterprise 5213
KOUPALS B&B Pathfinder 8106
#B&B Blkbd Progress 3015

#Koupal Juneau 797
Koupal Maid 923
Koupal Maid 413

#Connealy Capitalist 028
LT Erica 0121
#Koupals B&B Identity
#B&B Blkbd Progress 0049
#O C C Juneau 807J
Koupals Elba 187
#O C C Unmistakabull 896U
Koupal Maid 2121

ANGUS GS Powered by Neogen GeneSeek

DAM'S PROD. RECORD
1/99
ADJ. SC
38.78

CED	BEPD	BW	WEPD	205 WT	YEPD	365 WT	ADG	MILK
8	-0.5	82	59	652	109	1266	3.81	38

CW	MARB	REA	ADJ REA	ADJ IMF	$M	$C
45	0.31	0.96	13.2	2.17	81	246

No creep feed.

94 — KOUPALS D&K PATHFINDER 243

BD: 1/15/2022 **Reg #: 20509289** **Tattoo: 243**

LT Enterprise 5213
KOUPALS B&B Pathfinder 8106
#B&B Blkbd Progress 3015

Koupal Kozi 22
Koupals D&K Wintress 615
Koupal Wintress 310

#Connealy Capitalist 028
LT Erica 0121
#Koupals B&B Identity
#B&B Blkbd Progress 0049
#O C C Unmistakabull 896U
Koupal Elba 0187
Duff Amigo 815
Koupal Wintress 9217

ANGUS GS Powered by Neogen GeneSeek

DAM'S PROD. RECORD
5/102
ADJ. SC
38.54

CED	BEPD	BW	WEPD	205 WT	YEPD	365 WT	ADG	MILK
13	-2.1	77	66	668	115	1172	3.15	31

CW	MARB	REA	ADJ REA	ADJ IMF	$M	$C
43	0.42	0.45	12.1	2.64	64	201

Genuine heifer bull.

95 — KOUPALS B&B PATHFINDER 2024

BD: 1/5/2022 **Reg #: 20470448** **Tattoo: 2024**

LT Enterprise 5213
KOUPALS B&B Pathfinder 8106
#B&B Blkbd Progress 3015

#S Chisum 6175
B&B Pride 4034
B&B Prospector Pride 9100

#Connealy Capitalist 028
LT Erica 0121
#Koupals B&B Identity
#B&B Blkbd Progress 0049
S Alliance 3313
#S Gloria 464
Koupals B&B Initiative 608
#B&B Prospector Pride 4079

DAM'S PROD. RECORD
6/99
ADJ. SC
35.22

CED	BEPD	BW	WEPD	205 WT	YEPD	365 WT	ADG	MILK
8	-0.4	70	63	658	109	1103	2.59	24

CW	MARB	REA	ADJ REA	ADJ IMF	$M	$C
38	0.43	0.64	11.4	2.83	77	239

Calving ease. Dam has 6/99 BR.

96 — KOUPALS B&B PATHFINDER 2039

BD: 1/5/2022 **Reg #: 20470447** **Tattoo: 2039**

LT Enterprise 5213
KOUPALS B&B Pathfinder 8106
#B&B Blkbd Progress 3015

Koupals B&B Atlas 7131
S&K Polly 0176
S&K Polly 7184

#Connealy Capitalist 028
LT Erica 0121
#Koupals B&B Identity
#B&B Blkbd Progress 0049
Koupals B&B Atlas 4061
#B&B Blue Ribbon 206
LT Phoenix 5048
B&B Polly 8133

DAM'S PROD. RECORD
1/94
ADJ. SC
36.25

CED	BEPD	BW	WEPD	205 WT	YEPD	365 WT	ADG	MILK
1	2.3	83	61	648	109	1277	3.93	26

CW	MARB	REA	ADJ REA	ADJ IMF	$M	$C
31	0.54	0.44	13.3	3.76	76	217

Calf had 94 BR

97 — KOUPALS B&B PATHFINDER 2048

BD: 1/7/2022 **Reg #: 20470440** **Tattoo: 2048**

LT Enterprise 5213
KOUPALS B&B Pathfinder 8106
#B&B Blkbd Progress 3015

Musgrave 316 Stunner
B&B Lass 0080
B&B Lass 5050

#Connealy Capitalist 028
LT Erica 0121
#Koupals B&B Identity
#B&B Blkbd Progress 0049
LD Capitalist 316
#MCATL Blackbird 831-1378
Koupals B&B Extra 0011
B&B Lass 101

DAM'S PROD. RECORD
1/99
ADJ. SC
35.31

CED	BEPD	BW	WEPD	205 WT	YEPD	365 WT	ADG	MILK
4	0.3	75	62	682	102	1191	3.18	28

CW	MARB	REA	ADJ REA	ADJ IMF	$M	$C
30	0.66	0.58	12.9	2.71	80	240

Calving ease. Dam is nice udder.

98 — KOUPALS B&B PATHFINDER 2074

BD: 1/11/2022 **Reg #: 20470460** **Tattoo: 2074**

LT Enterprise 5213
KOUPALS B&B Pathfinder 8106
#B&B Blkbd Progress 3015

#Vision Unanimous 1418
#B&B Blkbd Progress 7028
#B&B Blkbd Progress 0028

#Connealy Capitalist 028
LT Erica 0121
#Koupals B&B Identity
#B&B Blkbd Progress 0049
Visiontopline Royal Stockman
#Vision Edella 665
#Sitz Upward 307R
B&B Prospector Pride 9012

ANGUS GS Powered by Neogen GeneSeek

DAM'S PROD. RECORD
4/104
ADJ. SC
35.45

CED	BEPD	BW	WEPD	205 WT	YEPD	365 WT	ADG	MILK
6	1.1	77	62	701	106	1283	3.64	32

CW	MARB	REA	ADJ REA	ADJ IMF	$M	$C
40	1.09	0.77	15.5	4.15	90	285

Well balanced low birth weight bull with excellent carcass.

99 KOUPALS B&B PATHFINDER 2093

BD: 1/13/2022 **Reg #: 20496163** **Tattoo: 2093**

LT Enterprise 5213
KOUPALS B&B Pathfinder 8106
#B&B Blkbd Progress 3015

Koupals B&B Detail 7070
B&B Young Lucy 9057
#B&B Young Lucy 5038

#Connealy Capitalist 028
LT Erica 0121
#Koupals B&B Identity
#B&B Blkbd Progress 0049
Koupals B&B On Course 5068
B&B Lassie 3049
Limestone Real Mc Coy W831
#B&B Young Lucy 9124

ANGUSGS Powered by Neogen GeneSeek

DAM'S PROD. RECORD
2/101
ADJ. SC
38

CED	BEPD	BW	WEPD	205 WT	YEPD	365 WT	ADG	MILK
8	-1	78	64	667	116	1294	3.92	38

CW	MARB	REA	ADJ REA	ADJ IMF	$M	$C
48	0.7	0.59	12.2	4.61	93	275

Calving ease bull with extra marbling.

100 KOUPALS D&K PATHFINDER 22

BD: 1/4/2022 **Reg #: 20534651** **Tattoo: 22**

LT Enterprise 5213
KOUPALS B&B Pathfinder 8106
#B&B Blkbd Progress 3015

Koupal Sunrise 715
Koupals D&K Erica 036
Koupal Erica 773

#Connealy Capitalist 028
LT Erica 0121
#Koupals B&B Identity
#B&B Blkbd Progress 0049
Koupal Kozi 418
Koupal Zara 125
#Cole Creek Black Cedar 46P
Koupal Erica 7146

DAM'S PROD. RECORD
1/100
ADJ. SC
38.22

CED	BEPD	BW	WEPD	205 WT	YEPD	365 WT	ADG	MILK
6	0.2	73	67	702	117	1246	3.37	28

CW	MARB	REA	ADJ REA	ADJ IMF	$M	$C
			12.3	2.86	76	

No creep feed

101 KOUPALS B&B PATHFINDER 2095

BD: 1/14/2022 **Reg #: 20470477** **Tattoo: 2095**

KOUPALS B&B Pathfinder 8106
Koupals B&B Pathfinder 0051
B&B Kimberly 602

Jindra Blackout
B&B Blkbd progress 9032
#B&B Blkbd Progress 3044

LT Enterprise 5213
#B&B Blkbd Progress 3015
Koupals B&B True Flight 4056
#B&B Kimberly 4124
#Jindra Acclaim
Jindra Judy J 1314 3150
Limestone Real Mc Coy W831
B&B Blkbd Progress 002

ANGUSGS Powered by Neogen GeneSeek

DAM'S PROD. RECORD
2/100
ADJ. SC
38.04

CED	BEPD	BW	WEPD	205 WT	YEPD	365 WT	ADG	MILK
9	0.1	77	67	701	117	1383	4.26	37

CW	MARB	REA	ADJ REA	ADJ IMF	$M	$C
59	0.46	0.65	13.7	2.58	53	240

Out of a son we sold to Harold Trump. The bull would be a maternal brother to Lot 5. Excellent maternal bull.

LOT 101 · KOUPALS B&B PATHFINDER 2095

KOUPAL ANGUS

INFLUENCE FEMALE SALE

Koupal Angus held our 3nd Annual Female influence sale on December 16th, 2022. We had several customers consign their females for sale and it was a huge success. We sold 600 commercial females and averaged right at $2350 per head! Exciting times are among us in the cattle industry and Angus females are in high demand. Our goal going forward is to offer nothing but the best on this sale every year. By having this sale, we feel we can bring together our customers looking for the same Angus gene pool and better their herds going forward.

To reach our goals going forward we will be asking for strict protocol to better the quality and genetics of this sale. To qualify for this sale the females offered must be AI bred with Koupal genetics and also cleaned up with Koupal Angus bulls. We also ask that the females all be ultra-sounded into short calving windows. To add value to your females we ask you sort cattle for disposition and quality and also cake break them with range cubes. We want to emphasize that these females will be front end type therefore it will not be a sale where we offer anything less.

For those of you doing heifer projects, we ask you know the history behind the females you purchase. By buying replacement females and AI'ing them to a Koupal bull does NOT qualify you for this sale. We ask that you also run Koupal bulls for cleanup and use strict culling practices if you're purchasing females. Be in touch with anyone of us here at Koupal's and we can help direct you to some front-end replacement females available to purchase from our customers.

Koupal Angus has some excellent bulls that will work for heifers and young cows that will qualify you for this sale. Get in touch with anyone of us Koupal's and we'd be glad to point you in the right direction when choosing your genetics.

O — KOUPALS B&B CHARM

BD: 1/31/2019 **Reg #: 19573993** **Tattoo: 9135**

Silveiras Conversion 8064
BUBS Southern Charm AA31
Hickory Hill Erica 009

Koupals B&B EXTRA 7080
B&B Lassie 0082
B&B Lassie 7041

#BT Crossover 758N
EXG Saras Dream S609 R3
#Connealy Stimulus 8419
Hickory HIll Erica TA32
#Nichols Extra K205
B&B Zara 304
#Woodhill Foresight
Lassie 2163 of Mc Cumber

CED	BW	WW	YW	MILK	CW	MARB	REA	$M	$C
4	3.6	86	146	27	75	0.69	0.76	60	284

Daughters are excellent udder. Long bodied with added frame.

REF SIRE O · KOUPALS B&B CHARM

102 — KOUPALS J&S CHARM 216

BD: 1/12/2022 **Reg #: 20504633** **Tattoo: 216**

BUBS Southern Charm AA31
Koupals B&B Charm
B&B Lassie 0082

#Koupals B&B Identity
B&B Pure Pride 5020
B&B Pure Pride 2131

Silveiras Conversion 8064
Hickory Hill Erica 009
Koupals B&B EXTRA 7080
B&B Lassie 7041
#Sitz Upward 307R
#B&B Erica 605
B3R Natural Product W100
B&B Prospector Pride 7141

DAM'S PROD. RECORD
5/104
ADJ. SC
37.45

CED	BEPD	BW	WEPD	205 WT	YEPD	365 WT	ADG	MILK
5	2.2	80	70	704	119	1256	3.48	28

CW	MARB	REA	ADJ REA	ADJ IMF	$M	$C
60	0.45	0.85	13.3	2.92	67	273

103 — KOUPALS J&S CHARM 218

BD: 1/18/2022 **Reg #: 20504634** **Tattoo: 218**

BUBS Southern Charm AA31
Koupals B&B Charm
B&B Lassie 0082

Koupals B&B INITIATIVE 0135
B&B Gammer 5139
#B&B Gammer 2121

Silveiras Conversion 8064
Hickory Hill Erica 009
Koupals B&B EXTRA 7080
B&B Lassie 7041
Koupals B&B Initiative 608
B&B Erica 8019
#Koupals B&B Identity
#B&B Gammer 8087

DAM'S PROD. RECORD
5/100
ADJ. SC
35.64

CED	BEPD	BW	WEPD	205 WT	YEPD	365 WT	ADG	MILK
3	3.1	84	71	662	120	1227	3.46	26

CW	MARB	REA	ADJ REA	ADJ IMF	$M	$C
58	0.65	0.72	12.6	3.99	63	263

LOT 105 · KOUPALS B&B CHARM 2096

104 — KOUPALS B&B CHARM 2084

BD: 1/12/2022 **Reg #: 20470462** **Tattoo: 2084**

BUBS Southern Charm AA31
Koupals B&B Charm
B&B Lassie 0082

#Schiefelbein Effective 61
B&B Blue Ribbon 7090
B&B Blue Ribbon 505

Silveiras Conversion 8064
Hickory Hill Erica 009
Koupals B&B EXTRA 7080
B&B Lassie 7041
#CAR Efficient 534
Frosty Answer 3979
#Koupals B&B Titan 3013
B&B Blue Ribbon 3095

DAM'S PROD. RECORD
4/100
ADJ. SC
39.48

CED	BEPD	BW	WEPD	205 WT	YEPD	365 WT	ADG	MILK
8	2	82	66	672	115	1267	3.72	24

CW	MARB	REA	ADJ REA	ADJ IMF	$M	$C
47	0.47	0.56	14.2	2.29	65	232

Dam is very productive.

105 — KOUPALS B&B CHARM 2096

BD: 1/14/2022 **Reg #: 20470480** **Tattoo: 2096**

BUBS Southern Charm AA31
Koupals B&B Charm
B&B Lassie 0082

Koupals B&B Atlas 7131
B&B Gammer 9110
B&B Gammer 1065

Silveiras Conversion 8064
Hickory Hill Erica 009
Koupals B&B EXTRA 7080
B&B Lassie 7041
Koupals B&B Atlas 4061
#B&B Blue Ribbon 206
#Sitz Upward 307R
B&B Gammer 5020

ANGUS GS Powered by Neogen GeneSeek

DAM'S PROD. RECORD
2/105
ADJ. SC
39.54

CED	BEPD	BW	WEPD	205 WT	YEPD	365 WT	ADG	MILK
12	-0.3	74	77	747	136	1461	4.46	31

CW	MARB	REA	ADJ REA	ADJ IMF	$M	$C
70	0.5	0.63	14.6	3.19	67	259

Dam is excellent, super quiet. Excellent balance on this low birth, calving ease prospect. Dam has 2/91 BR; 2/105 WR; 2/105 YR

106 — KOUPALS B&B CHARM 2103

BD: 1/15/2022 **Reg #: 20470492** **Tattoo: 2103**

BUBS Southern Charm AA31
Koupals B&B Charm
B&B Lassie 0082

Jindra Blackout
B&B Enchantress 9046
B&B Enchanttress 6111

Silveiras Conversion 8064
Hickory Hill Erica 009
Koupals B&B EXTRA 7080
B&B Lassie 7041
#Jindra Acclaim
Jindra Judy J 1314 3150
#Koupal Juneau 797
Koupals Enchantress 451

DAM'S PROD. RECORD
2/101
ADJ. SC
37.07

CED	BEPD	BW	WEPD	205 WT	YEPD	365 WT	ADG	MILK
3	3.1	87	73	702	128	1324	3.89	30

CW	MARB	REA	ADJ REA	ADJ IMF	$M	$C
62	0.44	0.61	14.9	2.44	55	242

107 KOUPALS B&B CHARM 2131

BD: 1/19/2022 **Reg #: 20470452** **Tattoo: 2131**

BUBS Southern Charm AA31
Koupals B&B Charm
B&B Lassie 0082

#Leachman Right Time
B&B Donna 5057
Coleman Donna 0296

Silveiras Conversion 8064
Hickory Hill Erica 009
Koupals B&B EXTRA 7080
B&B Lassie 7041
#N Bar Emulation EXT
Leachman Erica 0025
#O C C Juneau 807J
Coleman Donna 732

ANGUS GS Powered by Neogen GeneSeek

DAM'S PROD. RECORD
6/92
ADJ. SC
37.67

CED	BEPD	BW	WEPD	205 WT	YEPD	365 WT	ADG	MILK
4	2.6	86	79	650	134	1277	3.92	21

CW	MARB	REA	ADJ REA	ADJ IMF	$M	$C
59	0.22	0.43	12	2.32	55	215

Dam is super easy fleshing with nice udder.

108 KOUPALS B&B CHARM 2153

BD: 1/21/2022 **Reg #: 20470487** **Tattoo: 2153**

BUBS Southern Charm AA31
Koupals B&B Charm
B&B Lassie 0082

DD Headline 806
B&B Tess 3118
B&B Tess 8055

Silveiras Conversion 8064
Hickory Hill Erica 009
Koupals B&B EXTRA 7080
B&B Lassie 7041
#Connealy Front Page 0228
#DD Molly 619 Newsline
#S A V Net Worth 4200
B&B Tess 3055

DAM'S PROD. RECORD
8/99
ADJ. SC
37.2

CED	BEPD	BW	WEPD	205 WT	YEPD	365 WT	ADG	MILK
4	2.7	80	73	763	126	1405	4.01	28

CW	MARB	REA	ADJ REA	ADJ IMF	$M	$C
62	0.75	0.68	14.7	3.64	60	274

Top end gainer with above average REA.

P DL WHEELHOUSE 409

BD: 1/11/2019 **Reg #: 19590294** **Tattoo: 409**

DL Sonic 444
DL Dually
DL Incentive 2103

#S A V Resource 1441
#DL Miss Merit 907
J L Miss Merit 1703

#KG Solution 0018
DL Barbara 792
DL Incentive 228
DL Karama 39
Rito 707 of Ideal 3407 7075
S A V Blackcap May 4136
SITZ Upscale 671T
MR Miss merit 6234

CED	BW	WW	YW	MILK	CW	MARB	REA	$M	$C
4	3.0	99	170	28	83	0.22	0.84	67	263

Adds bone and performance. Cattle are docile with big scrotals.

Ref Sire P › DL Wheelhouse 409

Lot 110 › Koupals B&B Wheelhouse 208

109 KOUPALS B&B WHEELHOUSE 207

BD: 12/30/2021 **Reg #: 20479030** **Tattoo: 207**

DL Dually
DL Wheelhouse 409
#DL Miss Merit 907

MGR Treasure
B&B Pride 8069
B&B Pride 2126

DL Sonic 444
DL Incentive 2103
#S A V Resource 1441
JL Miss Merit 1703
#V A R Discovery 2240
SJH Impression of 6108 1614
Ellingson Final Answer 0026
B&B Prospector Pride 8031

ANGUS GS Powered by Neogen GeneSeek

DAM'S PROD. RECORD
2/100
ADJ. SC
36.22

CED	BEPD	BW	WEPD	205 WT	YEPD	365 WT	ADG	MILK
6	2.6	81	95	819	161	1411	3.7	23

CW	MARB	REA	ADJ REA	ADJ IMF	$M	$C
66	0.82	0.41	13	7.48	78	273

Performance bull out of tight udder cow.

110 KOUPALS B&B WHEELHOUSE 208

BD: 1/1/2022 **Reg #: 20479028** **Tattoo: 208**

DL Dually
DL Wheelhouse 409
#DL Miss Merit 907

Koupal's B&B Metallic 6018
B&B Isla 9096
B7B Erica 1012

DL Sonic 444
DL Incentive 2103
#S A V Resource 1441
JL Miss Merit 1703
Connealy Full Metal
B&B Blackcap 0068
Koupals B&B Colossal 9052
#B&B Erica 605

ANGUS GS Powered by Neogen GeneSeek

DAM'S PROD. RECORD
2/106
ADJ. SC
36.12

CED	BEPD	BW	WEPD	205 WT	YEPD	365 WT	ADG	MILK
3	2.5	82	84	754	142	1408	4.09	31

CW	MARB	REA	ADJ REA	ADJ IMF	$M	$C
64	0.36	0.75	15.5	1.89	69	245

Bull had a Gain Ratio 103; WR 109; YR 106.

111 KOUPALS B&B WHEELHOUSE 209

BD: 12/31/2021 **Reg #: 20470451** **Tattoo: 209**

DL Dually
DL Wheelhouse 409
#DL Miss Merit 907

#S A V Priority 7283
B&B Blackcap 5025
B&B Blackcap 3064

DL Sonic 444
DL Incentive 2103
#S A V Resource 1441
JL Miss Merit 1703
#S A V Final Answer 0035
#S A V Blackcap May 5530
#S Chisum 6175
B&B Blackcap 0026

DAM'S PROD. RECORD
6/102
ADJ. SC
36.56

CED	BEPD	BW	WEPD	205 WT	YEPD	365 WT	ADG	MILK
4	2.2	81	80	761	136	1367	3.79	26

CW	MARB	REA	ADJ REA	ADJ IMF	$M	$C
57	0.24	0.65	13.1	2.46	71	244

Had a WR 106; YR 103, Gain Ratio 100. Dam is nice udder and quiet.

112 KOUPALS B&B WHEELHOUSE 2017

BD: 1/3/2022 **Reg #: 20470458** **Tattoo: 2017**

DL Dually
DL Wheelhouse 409
#DL Miss Merit 907

Varilek Unlimited 3225 25
B&B Phyllis6126
B&B Phyllis 2025

DL Sonic 444
DL Incentive 2103
#S A V Resource 1441
JL Miss Merit 1703
#WMR Timeless 458
#Varilek Dora 9091 926
#H A R B Windy 702 JH
B&B Zara 6021

DAM'S PROD. RECORD
5/101
ADJ. SC
38.16

CED	BEPD	BW	WEPD	205 WT	YEPD	365 WT	ADG	MILK
3	3.9	89	83	789	143	1405	3.85	25

CW	MARB	REA	ADJ REA	ADJ IMF	$M	$C
59	0.16	0.72	14.7	1.77	62	231

WR 106; YR 103, Gain Ratio 102

113 KOUPALS B&B WHEELHOUSE 2055

BD: 1/8/2022 **Reg #: 20470449** **Tattoo: 2055**

DL Dually
DL Wheelhouse 409
#DL Miss Merit 907

#SITZ Logic Y46
B&B Gammer 5011
B&B Gammer 1065

DL Sonic 444
DL Incentive 2103
#S A V Resource 1441
JL Miss Merit 1703
#Sitz Dimension 8607
#Sitz Forever Lady 612T
#Sitz Upward 307R
B&B Gammer 5020

DAM'S PROD. RECORD
4/101
ADJ. SC
39.32

CED	BEPD	BW	WEPD	205 WT	YEPD	365 WT	ADG	MILK
4	2.5	62	82	732	145	1370	3.47	30

CW	MARB	REA	ADJ REA	ADJ IMF	$M	$C
65	0.6	0.47	12.3	3.8	64	256

Twin to Lot 114. Dam had 4/96 BR; 4/101 WR, 4/103 YR

LOT 115 › KOUPALS B&B WHEELHOUSE 2064

114 KOUPALS B&B WHEELHOUSE 2056

BD: 1/8/2022 **Reg #: 20470450** **Tattoo: 2056**

DL Dually
DL Wheelhouse 409
#DL Miss Merit 907

#SITZ Logic Y46
B&B Gammer 5011
B&B Gammer 1065

DL Sonic 444
DL Incentive 2103
#S A V Resource 1441
JL Miss Merit 1703
#Sitz Dimension 8607
#Sitz Forever Lady 612T
#Sitz Upward 307R
B&B Gammer 5020

DAM'S PROD. RECORD
4/101
ADJ. SC
38.32

CED	BEPD	BW	WEPD	205 WT	YEPD	365 WT	ADG	MILK
4	2.5	72	82	805	145	1416	3.82	30

CW	MARB	REA	ADJ REA	ADJ IMF	$M	$C
70	0.46	0.41	12.5	2.55	64	243

Twin to Lot 113. Dam had 4/96 BR; 4/101 WR; 4/103 YR

115 KOUPALS B&B WHEELHOUSE 2064

BD: 1/9/2022 **Reg #: 20479048** **Tattoo: 2064**

DL Dually
DL Wheelhouse 409
#DL Miss Merit 907

Baldridge Blacktop B228
B&B Blacktop 7081
B&B Blackcap 0068

DL Sonic 444
DL Incentive 2103
#S A V Resource 1441
JL Miss Merit 1703
#Hoover Dam
Baldridge Isabel T935
Koupals B&B Marathon 8031
B&B Blackcap 8104

ANGUS GS Powered by Neogen GeneSeek

DAM'S PROD. RECORD
3/105
ADJ. SC
38.38

CED	BEPD	BW	WEPD	205 WT	YEPD	365 WT	ADG	MILK
10	1.3	83	81	826	138	1495	4.18	29

CW	MARB	REA	ADJ REA	ADJ IMF	$M	$C
60	0.23	0.7	15	2.88	59	222

Dam is maternal sister to Titan. Low birth, excellent performance. Dam has 3/97 BR, 3/105 WR, 2/106 YR.

116 KOUPALS B&B WHEELHOUSE 2113

BD: 1/16/2022 **Reg #: 20550066** **Tattoo: 2113**

DL Dually
DL Wheelhouse 409
#DL Miss Merit 907

#S A V Regard 4863
B&B Zara 9168
B&B Zara 0025

DL Sonic 444
DL Incentive 2103
#S A V Resource 1441
JL Miss Merit 1703
#S A V Resource 1441
#S A V Blackcap May 5530
#S A V Bismarck 5682
B&B Zara 8070

DAM'S PROD. RECORD
1/101
ADJ. SC
39.1

CED	BEPD	BW	WEPD	205 WT	YEPD	365 WT	ADG	MILK
6	1.8	86	79	678	137	1262	3.65	26

CW	MARB	REA	ADJ REA	ADJ IMF	$M	$C
58	0.09	0.67	12.7	2.26	68	225

COMMERCIAL FEEDER CALF *Marketing*

Reputation feeder cattle are no accident. Information adds value. Today, buyers have access to more Angus cattle and generic "black" calves than any other type. Amid the marketing claims and hype, buyers are most likely to focus on cattle that add value to the best-known Angus genetics.

Ownership transfers vary from traditional auction markets to direct sales to cattle feeders or feedlots. With several outlets for marketing your calf crop, documentation of the value you've added is key. Regardless of how and when you intend to sell, tools and strategies for capturing a higher price are available. Information adds value.

Cattlemen who raise Angus-type calves with detailed records that document no implants, antibiotics or animal-derived feeds used in production and still meet all brand specifications can qualify for Certified Angus Beef(R) (CAB (R)) brand Natural. Currently Tyson, National Beef and Niman Ranch produce more than 6 million pounds of CAB brand Natural sold each year.

Q — ELLINGSON RIDER PRIDE 7282

BD: 3/05/2017 **Reg #: 18899063** **Tattoo: 7280**

#Connealy Earnan 076E
Ellingson Roughrider 4202
EA Blacklass 8914

Ellingson Bandwagon 1053
EA Queen Dolly 3246
EA Queen Dolly 1051

#Connealy Consensus
Brazila of Conanga 3991 839A
LT Curve Bender 4810 of EA
SAV Blacklass 374
LT Bandwagon 3105
EA Blanche 7844
#Ellingson Identity 9104
#M A S 5175 Bando 3528

CED	BW	WW	YW	MILK	CW	MARB	REA	$M	$C
6	3.1	88	161	15	81	0.28	0.59	72	294

REF SIRE Q · ELLINGSON RIDER PRIDE 7282

LOT 118 · KOUPALS B&B RIDER PRIDE 2023

117 — KOUPALS B&B RIDER PRIDE 201

BD: 12/25/2021 **Reg #: 20480535** **Tattoo: 201**

Ellingson Roughrider 4202
Ellingson Rider Pride 7282
EA Queen Dolly 3246

Koupals B&B Dante 2069
B&B Pride 4015
B&B Prospector Pride 5036

#Connealy Earnan 076E
EA Blacklass 8914
Ellingson Bandwagon 1053
EA Queen Dolly 1051
#Koupals B&B Identity
B&B Toni 6046
#BT Right Time 24J
B&B Prospector Pride 0010

ANGUS GS Powered by Neogen GeneSeek

DAM'S PROD. RECORD
5/98
ADJ. SC
35.87

CED	BEPD	BW	WEPD	205 WT	YEPD	365 WT	ADG	MILK
6	1.9	79	70	692	127	1327	3.97	21

CW	MARB	REA	ADJ REA	ADJ IMF	$M	$C
54	0.38	0.59	12.2	2.65	89	267

Dam is excellent udder. Has 5/95 BR; 5/98 WR; 5/101 YR.

118 — KOUPALS B&B RIDER PRIDE 2023

BD: 1/3/2022 **Reg #: 20480538** **Tattoo: 2023**

Ellingson Roughrider 4202
Ellingson Rider Pride 7282
EA Queen Dolly 3246

Whitestone Casanova Z037
#Whitestone Altune 4148
Whitestone Altune 618B

#Connealy Earnan 076E
EA Blacklass 8914
Ellingson Bandwagon 1053
EA Queen Dolly 1051
#O C C Missing Link 830M
S A V Madame Pride 3356
#Soo Line Motive 9016
Boyd Altune 7304

ANGUS GS Powered by Neogen GeneSeek

DAM'S PROD. RECORD
7/103
ADJ. SC
34.16

CED	BEPD	BW	WEPD	205 WT	YEPD	365 WT	ADG	MILK
8	1.4	81	71	720	127	1299	3.62	25

CW	MARB	REA	ADJ REA	ADJ IMF	$M	$C
62	0.25	0.66	15.5	2.19	60	239

Dam has sold top end bulls in previous sales. She always comes in with a top end.

119 — KOUPALS B&B RIDER PRIDE 2030

BD: 1/4/2022 **Reg #: 20480539** **Tattoo: 2030**

Ellingson Roughrider 4202
Ellingson Rider Pride 7282
EA Queen Dolly 3246

#Koupals B&B Identity
#B&B Everelda 3078
B&B Everelda 505

#Connealy Earnan 076E
EA Blacklass 8914
Ellingson Bandwagon 1053
EA Queen Dolly 1051
#Sitz Upward 307R
#B&B Erica 605
#W C C Special Design L309
Whitestone Everelda Entense

ANGUS GS Powered by Neogen GeneSeek

DAM'S PROD. RECORD
8/109
ADJ. SC
36.21

CED	BEPD	BW	WEPD	205 WT	YEPD	365 WT	ADG	MILK
4	3.1	82	75	820	130	1425	3.78	29

CW	MARB	REA	ADJ REA	ADJ IMF	$M	$C
73	0.39	0.66	15.8	2.49	79	287

Dam is larger framed. Tremendous growth, will make good feeder cattle.

120 — KOUPALS B&B RIDER PRIDE 2052

BD: 1/8/2022 **Reg #: 20480509** **Tattoo: 2052**

Ellingson Roughrider 4202
Ellingson Rider Pride 7282
EA Queen Dolly 3246

#MAR Innovation 251
B&B Blkbd Progress 6082
B&B Blkbd Progress 0075

#Connealy Earnan 076E
EA Blacklass 8914
Ellingson Bandwagon 1053
EA Queen Dolly 1051
#Connealy Impression
#MAR Final Kahuna 856
#Sitz Upward 307R
B&B Blkbd Progress 6043

ANGUS GS Powered by Neogen GeneSeek

DAM'S PROD. RECORD
5/99
ADJ. SC
38.32

CED	BEPD	BW	WEPD	205 WT	YEPD	365 WT	ADG	MILK
4	1	90	64	628	123	1218	3.17	23

CW	MARB	REA	ADJ REA	ADJ IMF	$M	$C
46	0.33	0.6	14.3	2.14	75	246

Dam is excellent udder. The innovation daughters are very productive.

121 — KOUPALS B&B RIDER PRIDE 2086

BD: 1/12/2022 **Reg #: 20523055** **Tattoo: 2086**

Ellingson Roughrider 4202
Ellingson Rider Pride 7282
EA Queen Dolly 3246

Connealy Full Metal
B&B Zara 6057
B&B Zara 3027

#Connealy Earnan 076E
EA Blacklass 8914
Ellingson Bandwagon 1053
EA Queen Dolly 1051
#Connealy Consensus 7229
#Brandi of Conanga 9594
#O C C Missing Link 830M
B&B Zara 304

ANGUS GS Powered by Neogen GeneSeek

DAM'S PROD. RECORD
5/101
ADJ. SC
40.45

CED	BEPD	BW	WEPD	205 WT	YEPD	365 WT	ADG	MILK
6	2.2	90	67	735	118	1343		32

CW	MARB	REA	ADJ REA	ADJ IMF	$M	$C
51	0.68	0.5	15.2	3.13	73	252

Well balanced bull. Reads good on carcass as well as maternally. Dam fourth year in a row of producing top bulls in sale. 1 heifer retained in herd.

122 KOUPALS B&B RIDER PRIDE 2114

BD: 1/16/2022 **Reg #: 20480507** **Tattoo: 2114**

Ellingson Roughrider 4202
Ellingson Rider Pride 7282
EA Queen Dolly 3246

Koupals B&B Atlas 4061
B&B Toni 7040
B&B Toni 4025

#Connealy Earnan 076E
EA Blacklass 8914
Ellingson Bandwagon 1053
EA Queen Dolly 1051
#R B Active Duty 010
B&B Tess 9045
#Koupals B&B Identity
B&B Toni 5049

DAM'S PROD. RECORD
4/95
ADJ. SC
37.61

CED	BEPD	BW	WEPD	205 WT	YEPD	365 WT	ADG	MILK
4	2.9	86	63	683	122	1281	3.74	22

CW	MARB	REA	ADJ REA	ADJ IMF	$M	$C
52	0.23	0.8	14.8	2.73	70	259

Balanced set of numbers on a good pedigree.

Lot 124 › Koupals J&S Executive Law 27

Ref Sire R › W Sunrise Executive Law 507H

R W SUNRISE EXECUTIVE LAW 507H

BD: 2/01/2020 **Reg #: 19940954** **Tattoo: 507H**

Bar-E-L Natural Law 52Y
PM executive Decision 5'17
PM Blossom 124'13

HF Syndicate 213Z
HF Tibbie 27D
HF Tibbie 162B

#S A V Bismarck 5682
Bar-E-L Magnolia 143K
HF Thunderbird 146Y
Poplar Meadows Blossom 5'10
Connealy Consensus 7229
HF Miss Blackcap 27R
#Vision Unanimous 1418
HF Tibbie 103T

CED	BW	WW	YW	MILK	CW	MARB	REA	$M	$C
5	2.1	69	123	19	59	0.19	0.95	61	245

Bull sires more frame.

124 KOUPALS J&S EXECUTIVE LAW 27

BD: 1/6/2022 **Reg #: 20523712** **Tattoo: 27**

PM Executive Decision 5'17
W Sunrise Executive Law 507H
HF Tibbie 27D

Koupala B&B Initiative 4163
#D&J Blackcap 7175
B&B Blackcap 2143

Bar-E-L Natural Law 52Y
PM Blossom 124'13
HF Syndicate 213Z
HF Tibbie 162B
Koupals B&B INITIATIVE 0135
#B&B Zara 4069
Koupals B&B INITIATIVE 0135
B&B Lass 0123

DAM'S PROD. RECORD
4/104
ADJ. SC
39.29

CED	BEPD	BW	WEPD	205 WT	YEPD	365 WT	ADG	MILK
6	0.9	85	59	702	102	1224	3.29	22

CW	MARB	REA	ADJ REA	ADJ IMF	$M	$C
39	0.2	0.69	13.3	1.9	72	224

Nice patterned, structurally sound, cow maker!

125 KOUPALS D&K EX LAW 214

BD: 1/08/2022 **Reg #: 20510634** **Tattoo: 214**

PM Executive Decision 5'17
W Sunrise Executive Law 507H
HF Tibbie 27D

HA Cowboy Up 5405
Mohnen Jilt 2708
Mohnen Jilt 2153

Bar-E-L Natural Law 52Y
PM Blossom 124'13
HF Syndicate 213Z
HF Tibbie 162B
HA Outside 3008
#HA Blackcap Lady 1602
#S A V Brand Name 9115
#Mohnen Jilt 910

DAM'S PROD. RECORD
1/102
ADJ. SC
38.51

CED	BEPD	BW	WEPD	205 WT	YEPD	365 WT	ADG	MILK
8	-0.5	76	62	664	108	1290	3.91	19

CW	MARB	REA	ADJ REA	ADJ IMF	$M	$C
33	0.1	0.58	14.1	2.27	67	210

Balanced set of numbers on a good pedigree.

126 KOUPALS D&K EX LAW 264

BD: 1/20/2022 **Reg #: 20510635** **Tattoo: 264**

ANGUS GS Powered by Neogen GeneSeek

PM Executive Decision 5'17
W Sunrise Executive Law 507H
HF Tibbie 27D

#B C C Bushwacker 41-93
Koupal Zara 673
#Koupal S H Zara 671

Bar-E-L Natural Law 52Y
PM Blossom 124'13
HF Syndicate 213Z
HF Tibbie 162B
#Paramont Ambush 2172
R C Anita T Bando 918903
#O C C Juneau 807J
#Sleepy Hollow Zara 989

DAM'S PROD. RECORD
5/102
ADJ. SC
40.2

CED	BEPD	BW	WEPD	205 WT	YEPD	365 WT	ADG	MILK
-1	1.7	90	73	624	122	1198	3.59	23

CW	MARB	REA	ADJ REA	ADJ IMF	$M	$C
47	0.12	0.66	13.7	2.02	69	216

127 KOUPALS D&K M DREAM 269

BD: 1/20/2022 **Reg #: 20510638** **Tattoo: 269**

ANGUS GS Powered by Neogen GeneSeek

#Basin Payweight 1682
Bear Mtn Maternal Dream
#Bear Mtn Forever Lady 2197

A & B Weigh More 4460
Koupal Ellnora 7137
Koupal Ellnora 320

#Basin Payweight 006S
21AR O Lass 7017
#H A Image Maker 0415
Boyd Forever Lady 502
#Baldridge Waylon W34
#A & B Queen 0385
#HF Prowler 43U
#Koupals Ellnora 5290

DAM'S PROD. RECORD
3/102
ADJ. SC
36.73

CED	BEPD	BW	WEPD	205 WT	YEPD	365 WT	ADG	MILK
5	1.2	100	59	714	92	1324	3.81	32

CW	MARB	REA	ADJ REA	ADJ IMF	$M	$C
36	0.4	0.57	12.4	2.97	73	222

S — PINE COULEE DRIFTER G37

BD: 1/07/2019 **Reg #: 19651208** **Tattoo: G372**

LD Capitalist 316
Musgrave 316 Stunner
#MCATL Blackbird 831-1378

#Jauer 353 Traveler 589 27
Pine Coulee Ever Entense X64
Sitz Everelda Entense 2198

#Connealy Capitalist 028
LD Dixie Erica 2053
#MCATL Pure Product 903-55
MCATL Blackbird 1378-573
Jauer 7111 Traveler 353 719
Jauer 6807 Traveler 27 085
#N Bar Emulation EXT
Sitz Everelda Entense 1137

CED	BW	WW	YW	MILK	CW	MARB	REA	$M	$C
6	2.0	55	98	30	44	0.38	0.36	49	209

Moderate framed Easy fleshing, cow maker

REF SIRE S › PINE COULEE DRIFTER G37

128 — KOUPALS D&K DRIFTER 229

BD: 1/12/2022 **Reg #: 20510637** **Tattoo: 229**

Musgrave 316 Stunner
Pine Coulee Drifter G372
Pine Coulee Ever Entense X64

Mc Cumber Trademark 4203
Koupal Enchantress 824
#Koupal Enchantress 9170

LD Capitalist 316
#MCATL Blackbird 831-1378
#Jauer 353 Traveler 589 27
Sitz Everelda Entense 2198
Mc Cumber Rito Rolette 1108
Miss Wix 9122 OF Mc Cumber
#Koupal Juneau 797
Koupals Enchantress 511

ANGUS GS Powered by Neogen GeneSeek

DAM'S PROD. RECORD
3/97
ADJ. SC
37.14

CED	BEPD	BW	WEPD	205 WT	YEPD	365 WT	ADG	MILK
3	2.6	94	58	648	101	1282	3.96	24

CW	MARB	REA	ADJ REA	ADJ IMF	$M	$C
42	0.16	0.42	12.9	2.54	56	205

129 — KOUPALS D&K DRIFTER 230

BD: 1/12/2022 **Reg #: 20510640** **Tattoo: 230**

Musgrave 316 Stunner
Pine Coulee Drifter G372
Pine Coulee Ever Entense X64

Mc Cumber Trademark 4203
Koupal Band Maid 867
Koupal Band Maid 9165

LD Capitalist 316
#MCATL Blackbird 831-1378
#Jauer 353 Traveler 589 27
Sitz Everelda Entense 2198
Mc Cumber Rito Rolette 1108
Miss Wix 9122 OF Mc Cumber
E&B Predestined 756
Koupals Band Maid 4151

ANGUS GS Powered by Neogen GeneSeek

DAM'S PROD. RECORD
3/94
ADJ. SC
37.64

CED	BEPD	BW	WEPD	205 WT	YEPD	365 WT	ADG	MILK
-2	3.1	96	51	639	92	1237	3.74	38

CW	MARB	REA	ADJ REA	ADJ IMF	$M	$C
43	0.51	0.62	13.1	2.84	47	213

LOT 130 › KOUPALS D&K DRIFTER 253

130 — KOUPALS D&K DRIFTER 253

BD: 1/17/2022 **Reg #: 20510633** **Tattoo: 253**

Musgrave 316 Stunner
Pine Coulee Drifter G372
Pine Coulee Ever Entense X64

#Koupal MVP 0200
Koupal Ebonnette 757
Koupal Ebonnette 9128

LD Capitalist 316
#MCATL Blackbird 831-1378
#Jauer 353 Traveler 589 27
Sitz Everelda Entense 2198
Koupal Brulee 698
Koupals Wintress 5305
#Koupal Juneau 797
Koupals Ebonnette 3237

ANGUS GS Powered by Neogen GeneSeek

DAM'S PROD. RECORD
4/105
ADJ. SC
40.14

CED	BEPD	BW	WEPD	205 WT	YEPD	365 WT	ADG	MILK
7	2.2	93	68	677	123	1282	3.78	26

CW	MARB	REA	ADJ REA	ADJ IMF	$M	$C
57	-0.09	0.43	12.7	1.94	49	190

Never had a mom all summer will put some thickness in and add pounds

131 — KOUPALS D&K DRIFTER 258

BD: 1/18/2022 **Reg #: 20510642** **Tattoo: 258**

Musgrave 316 Stunner
Pine Coulee Drifter G372
Pine Coulee Ever Entense X64

Koupal Kozi 22
#Koupal Pride 6100
Koupal Pride 429N

LD Capitalist 316
#MCATL Blackbird 831-1378
#Jauer 353 Traveler 589 27
Sitz Everelda Entense 2198
#O C C Unmistakabull 896U
Koupal Elba 0187
#Koupal MVP 0200
Koupal Pride 895

ANGUS GS Powered by Neogen GeneSeek

DAM'S PROD. RECORD
5/104
ADJ. SC
35.64

CED	BEPD	BW	WEPD	205 WT	YEPD	365 WT	ADG	MILK
-1	2.8	94	72	694	101	1209	3.22	25

CW	MARB	REA	ADJ REA	ADJ IMF	$M	$C
39	0.66	0.24	11.9	3.64	72	209

132 — KOUPALS D&K DRIFTER 278

BD: 1/23/2022 **Reg #: 20510641** **Tattoo: 278**

Musgrave 316 Stunner
Pine Coulee Drifter G372
Pine Coulee Ever Entense X64

#Koupal Juneau 797
Koupal Queenie 568
Koupal Queenie 147

LD Capitalist 316
#MCATL Blackbird 831-1378
#Jauer 353 Traveler 589 27
Sitz Everelda Entense 2198
#O C C Juneau 807J
Koupals Elba 187
Duff Special Edition 811
Koupal Queenie 715

ANGUS GS Powered by Neogen GeneSeek

DAM'S PROD. RECORD
6/99
ADJ. SC
37.8

CED	BEPD	BW	WEPD	205 WT	YEPD	365 WT	ADG	MILK
1	3.8	97	65	606	116	1240	3.96	26

CW	MARB	REA	ADJ REA	ADJ IMF	$M	$C
57	0.4	0.48	13.7	3.93	51	239

T — MAR GROUND WORK 4123

BD: 2/22/2020 **Reg #: 19881587** **Tattoo: 4123**

#Vision Unanimous 1418
S Foundation 514
#S Lady Ann 8384

MAR Final Image 811
MAR Final Image Timber 2704
#MAR Timber Design 930

Visiontopline Royal Stockman
#Vision Edella 665
#S Chisum 6175
S Lady Ann 6325
#S A V Final Answer 0035
#MAR Image Maker Design 523
#MAR Big Timber 300
#MAR Design Cincha 785

CED	BW	WW	YW	MILK	CW	MARB	REA	$M	$C
1	1.8	68	120	30	54	0.66	0.51	69	260

Excellent feet. Purchased as maternal bull. Outcross Genetics. Great disposition.

REF SIRE T › MAR GROUND WORK 4123

LOT 134 › KOUPALS B&B GROUNDWORK 2027

133 — KOUPALS B&B GROUNDWORK 2012

BD: 1/1/2022 **Reg #: 20470444** **Tattoo: 2012**

S Foundation 514
MAR Ground Work 4123
MAR Final Image Timber 2704

#Kramers Apollo 317
B&B Lass 0122
B&B Lass 8039

#Vision Unanimous 1418
#S Lady Ann 8384
MAR Final Image 811
#MAR Timber Design 930
#Koupal Juneau 797
Kramers Evergreen Erica 1204
Koupals B & B Fix It 6072
B&B Lass 101

ANGUS GS Powered by Neogen GeneSeek

DAM'S PROD. RECORD
1/99
ADJ. SC
36.5

CED	BEPD	BW	WEPD	205 WT	YEPD	365 WT	ADG	MILK
6	0	67	61	686	109	1328	4.01	34

CW	MARB	REA	ADJ REA	ADJ IMF	$M	$C
49	0.32	0.7	14.1	1.89	68	237

134 — KOUPALS B&B GROUNDWORK 2027

BD: 1/3/2022 **Reg #: 20470443** **Tattoo: 2027**

S Foundation 514
MAR Ground Work 4123
MAR Final Image Timber 2704

Koupal Kozi 418
B&B Inez 0109
B&B Isla 2055

#Vision Unanimous 1418
#S Lady Ann 8384
MAR Final Image 811
#MAR Timber Design 930
Koupal Kozi 22
Koupal Ebonette 263
Koupals B&B Diplomat
#B&B Erica 605

ANGUS GS Powered by Neogen GeneSeek

DAM'S PROD. RECORD
1/96
ADJ. SC
37.69

CED	BEPD	BW	WEPD	205 WT	YEPD	365 WT	ADG	MILK
4	3	82	73	665	132	1404	4.62	33

CW	MARB	REA	ADJ REA	ADJ IMF	$M	$C
61	0.71	0.34	14.3	3.66	61	259

A bull with a lot of performance! One of the top ADG bulls. Ratioing 109. Ratio 128 IMF, 105 REA.

135 — KOUPALS B&B GROUNDWORK 2028

BD: 1/3/2022 **Reg #: 20470435** **Tattoo: 2028**

S Foundation 514
MAR Ground Work 4123
MAR Final Image Timber 2704

Paintrock Trapper
B&B Zara 0012
#B&B Zara 7032

#Vision Unanimous 1418
#S Lady Ann 8384
MAR Final Image 811
#MAR Timber Design 930
Paintrock Mountain Man
Emulous of Paintrock 93-9
McConnell Altitude 3114
B&B Zara 5085

DAM'S PROD. RECORD
1/104
ADJ. SC
36.19

CED	BEPD	BW	WEPD	205 WT	YEPD	365 WT	ADG	MILK
5	0.8	77	63	722	107	1343	3.88	30

CW	MARB	REA	ADJ REA	ADJ IMF	$M	$C
38	0.62	0.33	13.5	3.94	83	233

Moderate framed, deep & easy fleshing. Dam is moderate with nice udder.

136 — KOUPALS B&B GROUNDWORK 2029

BD: 1/3/2022 **Reg #: 20470441** **Tattoo: 2029**

S Foundation 514
MAR Ground Work 4123
MAR Final Image Timber 2704

Koupal Kozi 418
B&B Gammer 0083
B&B Gammer 3068

#Vision Unanimous 1418
#S Lady Ann 8384
MAR Final Image 811
#MAR Timber Design 930
Koupal Kozi 22
Koupal Ebonette 263
#R B Active Duty 010
#B&B Gammer 8087

ANGUS GS Powered by Neogen GeneSeek

DAM'S PROD. RECORD
1/108
ADJ. SC
35.69

CED	BEPD	BW	WEPD	205 WT	YEPD	365 WT	ADG	MILK
3	1.5	79	68	746	120	1413	4.17	35

CW	MARB	REA	ADJ REA	ADJ IMF	$M	$C
58	0.56	0.68	14.5	2.66	54	250

Another well-balanced bull. Outcross genetics.

137 — KOUPALS B&B GROUNDWORK 2067

BD: 1/9/2022 **Reg #: 20533681** **Tattoo: 2067**

S Foundation 514
MAR Ground Work 4123
MAR Final Image Timber 2704

LT Phoenix 5048
B&B Lass 0081
B&B Lass 6026

#Vision Unanimous 1418
#S Lady Ann 8384
MAR Final Image 811
#MAR Timber Design 930
#K C F Bennett Total
LT Elite Lady 3453
Koupals B&B Extra 0011
B&B Lass 101

DAM'S PROD. RECORD
1/99
ADJ. SC
34.38

CED	BEPD	BW	WEPD	205 WT	YEPD	365 WT	ADG	MILK
1	2	90	61	663	108	1233	3.56	27

CW	MARB	REA	ADJ REA	ADJ IMF	$M	$C
38	0.68	0.42	12.9	3.93	52	231

Dam is nice tight uddered, moderate framed.

U — CONNEALY REGULATOR 1267

BD: 1/25/2018 **Reg #: 19252428** **Tattoo: 8343**

#Connealy Cavalry 1149
Connealy Regulator
Black Cayra of Conanga 8127

#Connealy 044 062
Holly Home of Conanga 1267
#McK Hollie Home 7041

#Connealy Consensus
Brista of Conanga 927T
Connealy Tobin
Black Camma of Conanga 4184
#G D A R Traveler 044
#Hallie of Conanga 6940
#Connealy Leader
Homestead of Conanga 200

CED	BW	WW	YW	MILK	CW	MARB	REA	$M	$C
13	0.8	77	140	22	67	0.84	0.87	57	285

REF SIRE U › CONNEALY REGULATOR 1267

138 — KOUPALS D&K REGULATOR 23

BD: 1/4/2022 **Reg #: 20515407** **Tattoo: 23**

Connealy Regulator
Connealy Regulator 1267
Holly Home of Conanga 1267

Paintrock Trapper
Koupals D&K Wintress 027
Koupals D&K Wintress 615

#Connealy Cavalry 1149
Black Cayra of Conanga 8127
#Connealy 044 062
#McK Hollie Home 7041
Paintrock Mountain Man
Emulous of Paintrock 93-9
Koupal Kozi 22
Koupal Wintress 310

ANGUS GS Powered by Neogen GeneSeek

DAM'S PROD. RECORD
1/110
ADJ. SC
40.22

CED	BEPD	BW	WEPD	205 WT	YEPD	365 WT	ADG	MILK
14	-1.1	77	68	751	124	1343	3.70	24

CW	MARB	REA	ADJ REA	ADJ IMF	$M	$C
57	0.22	0.88	15	2.29	49	227

Genuine heifer bull ratioed a 117 on ribeye had the largest ribeye in my contemporary group

139 — KOUPALS D&K REGULATOR 231

BD: 1/12/2022 **Reg #: 20529741** **Tattoo: 231**

Connealy Regulator
Connealy Regulator 1267
Holly Home of Conanga 1267

Koupals B&B Effective 7015
Koupals D&K Elsie 01
Koupals D&K Elsie 81

#Connealy Cavalry 1149
Black Cayra of Conanga 8127
#Connealy 044 062
#McK Hollie Home 7041
#Schiefelbein Effective 61
B&B Blkbd Progress 5036
E&b Final Answer 3126
Koupal Elsie 0209

ANGUS GS Powered by Neogen GeneSeek

DAM'S PROD. RECORD
1/121
ADJ. SC
38.47

CED	BEPD	BW	WEPD	205 WT	YEPD	365 WT	ADG	MILK
8	2.4	90	83	826	153	1365	3.37	32

CW	MARB	REA	ADJ REA	ADJ IMF	$M	$C
66	0.57	0.6	13.1	2.9	64	253

Heifer bull

140 — KOUPALS D&K REGULATOR 275

BD: 1/22/2022 **Reg #: 20515413** **Tattoo: 275**

Connealy Regulator
Connealy Regulator 1267
Holly Home of Conanga 1267

Koupals B&B Effective 7015
Koupals D&K Kay 031
Koupals D&K Kay 879

#Connealy Cavalry 1149
Black Cayra of Conanga 8127
#Connealy 044 062
#McK Hollie Home 7041
#Schiefelbein Effective 61
B&B Blkbd Progress 5036
Koupal Palermo 315
Koupal Kay 192

ANGUS GS Powered by Neogen GeneSeek

DAM'S PROD. RECORD
1/105
ADJ. SC
37.29

CED	BEPD	BW	WEPD	205 WT	YEPD	365 WT	ADG	MILK
3	3.2	85	74	721	130	1319	3.74	27

CW	MARB	REA	ADJ REA	ADJ IMF	$M	$C
63	0.52	0.82	13.7	2.32	51	243

141 — KOUPALS D&K REGULATOR 292

BD: 1/28/2022 **Reg #: 20515409** **Tattoo: 292**

Connealy Regulator
Connealy Regulator 1267
Holly Home of Conanga 1267

KOUPALS B&B Pathfinder 8105
Koupals D&K Tiffany 032
Koupals D&K Tiffany 842

#Connealy Cavalry 1149
Black Cayra of Conanga 8127
#Connealy 044 062
#McK Hollie Home 7041
LT Enterprise 5213
#B&B Blkbd Progress 3015
#Vision Unanimous 1418
#Koupals D&K Tiffany 459

ANGUS GS Powered by Neogen GeneSeek

DAM'S PROD. RECORD
1/103
ADJ. SC
36.99

CED	BEPD	BW	WEPD	205 WT	YEPD	365 WT	ADG	MILK
7	1.4	78	78	677	145	1256	3.59	20

CW	MARB	REA	ADJ REA	ADJ IMF	$M	$C
62	1.08	0.81	13	4.7	72	300

No creep feed, had a 4.58 on IMF, Ratioing a 161 and 105 REA

Good Neighbors CAN HEAL THIS COUNTRY

Do not believe ranching or life for that matter be conducted in solitude. Perhaps the most important work of our nation at this point is to **INVIGORATE THE POWER OF BEING A GOOD NEIGHBOR** and bring back to our culture the lessons learned on front porches or leaning on the top rail of a fence. At a time when our country is being torn apart perhaps there is an alternative answer. Turn off the news, take a deep breath, put away the technology, and ***sit with our neighbors on the front porch with a cold drink in our hand sharing the journey and lessons and truths taught by our grandpas and grandmas, aunt and uncles, and caring friends and neighbors***. Only then can we heal this nation.

V — SITZ BROKER 11168

BD: 2/07/2018 **Reg #: 19056222** **Tattoo: 11168**

#Sitz Investment 660Z
Sitz Broker 12985
#Sitz Beebe Queen 613

#S A V Pioneer 7301
Sitz Elsiemere 1655
SITZ Elsiemere 4122

#Connealy Final Product
#Sitz Ellunas Elite 656T
#SydGen 928 Destination 5420
#Sitz Beebe Queen 1956
#S A V Final Answer 0035
S A V Blackbird 5297
Sitz Game Day 9470
Sitz elsiemere 6140

CED	BW	WW	YW	MILK	CW	MARB	REA	$M	$C
0	1.7	61	110	22	52	0.16	0.85	68	234

Tremendous fleshing ability. Good footed, udder improver.

142 — KOUPALS B&B BROKER 2152

BD: 1/24/2022 **Reg #: 20470468** **Tattoo: 2152**

Sitz Broker 12985
Sitz Broker 11168
Sitz Elsiemere 1655

#KM Broken Bow 002
B&B Pure Pride 8045
B&B Pure Pride 6034

#Sitz Investment 660Z
#Sitz Beebe Queen 613
#S A V Pioneer 7301
SITZ Elsiemere 4122
#Summitcrest Complete 1P55
#Summitcrest Princess 0P12
#Vision Unanimous 1418
B&B Pure Pride 2029

DAM'S PROD. RECORD
3/105
ADJ. SC
38.02

CED	BEPD	BW	WEPD	205 WT	YEPD	365 WT	ADG	MILK
1	1	82	64	772	115	1385	3.83	25

CW	MARB	REA	ADJ REA	ADJ IMF	$M	$C
49	0.4	0.65	14.6	2.92	58	236

Dam is now pathfinder. Moderate birth with good growth.

LOT 144 › KOUPALS B&B BROKER 2182

143 — KOUPALS B&B BROKER 2179

BD: 1/30/2022 **Reg #: 20470481** **Tattoo: 2179**

Sitz Broker 12985
Sitz Broker 11168
Sitz Elsiemere 1655

Koupals B&B True Flight 4056
B&B Everelda 9113
B&B Everelda 5144

#Sitz Investment 660Z
#Sitz Beebe Queen 613
#S A V Pioneer 7301
SITZ Elsiemere 4122
#Koupals B&B Identity
#B&B Prospector Pride 7061
Koupals B&B GUINNESS 3119
B&B Everelda 7114

DAM'S PROD. RECORD
1/94
ADJ. SC
41.55

CED	BEPD	BW	WEPD	205 WT	YEPD	365 WT	ADG	MILK
7	-0.4	68	50	652	89	1290	3.99	26

CW	MARB	REA	ADJ REA	ADJ IMF	$M	$C
42	0.54	0.51	13	3.61	78	235

Calving ease.

144 — KOUPALS B&B BROKER 2182

BD: 1/31/2022 **Reg #: 20470467** **Tattoo: 2182**

Sitz Broker 12985
Sitz Broker 11168
Sitz Elsiemere 1655

S A V Pedigree 4834
B&B Inez 8040
#B&B Erica 605

#Sitz Investment 660Z
#Sitz Beebe Queen 613
#S A V Pioneer 7301
SITZ Elsiemere 4122
#S A V Pioneer 7301
S A V Blackcap May 4136
#G A R Exaltation 3144
B&B Erica 4064

ANGUS GS Powered by Neogen GeneSeek

DAM'S PROD. RECORD
3/90
ADJ. SC
37.24

CED	BEPD	BW	WEPD	205 WT	YEPD	365 WT	ADG	MILK
2	1.4	78	59	689	109	1361	4.16	18

CW	MARB	REA	ADJ REA	ADJ IMF	$M	$C
58	0.3	1	14.9	3.29	52	248

Thick top. Top end gainer.

145 KOUPALS B&B BROKER 2185

BD: 2/2/2022 **Reg #: 20470474** **Tattoo: 2185**

Sitz Broker 12985
Sitz Broker 11168
Sitz Elsiemere 1655

Koupals B&B On Course 5068
B&B Toni 8159
B&B Toni 006

#Sitz Investment 660Z
#Sitz Beebe Queen 613
#S A V Pioneer 7301
SITZ Elsiemere 4122
#S A V Resource 1441
B&B Pure Pride 2029
Koupals B&B Initiative 608
B&B Toni 508

DAM'S PROD. RECORD
2/105
ADJ. SC
38.31

CED	BEPD	BW	WEPD	205 WT	YEPD	365 WT	ADG	MILK
0	2.2	84	59	692	106	1289	3.73	24

CW	MARB	REA	ADJ REA	ADJ IMF	$M	$C
46	0.25	0.62	14.7	3	66	203

Dam is moderate with good udder.

146 KOUPALS B&B BROKER 2203

BD: 2/10/2022 **Reg #: 20470485** **Tattoo: 2203**

Sitz Broker 12985
Sitz Broker 11168
Sitz Elsiemere 1655

Raven Confidence D7
B&B Jill 9149
B&B Jill 7086

#Sitz Investment 660Z
#Sitz Beebe Queen 613
#S A V Pioneer 7301
SITZ Elsiemere 4122
#Connealy Confidence 0100
#Raven Blackbird 315
McConnell Altitude 3114
B&B Jill 5014

DAM'S PROD. RECORD
2/106
ADJ. SC
34.9

CED	BEPD	BW	WEPD	205 WT	YEPD	365 WT	ADG	MILK
4	0.3	77	54	734	92	1284	3.44	27

CW	MARB	REA	ADJ REA	ADJ IMF	$M	$C
36	0.27	0.83	15	2.05	81	228

One of the younger calves in sale.

W SITZ STELLAR 726D

BD: 1/23/2016 **Reg #: 18397542** **Tattoo: 726D**

#Benfield Substance 8506
#Mohnen Substantial 272
Mohnen Glyn Mawr Elba 1758

#Connealy Final Product
SITZ Pride 200B
#Sitz Pride 308Y

#H A Image Maker 0415
Benfield Edella 1105
#LT Territory 5824 of EA
Mohnen Glyn Mawr Elba 1345
Connealy Product 568
#Ebonista of Conanga 471
#Sitz Upward 307R
#Sitz Pride 44P

CED	BW	WW	YW	MILK	CW	MARB	REA	$M	$C
3	-0.3	71	128	18	49	0.63	0.58	61	240

REF SIRE W › SITZ STELLAR 726D

147 KOUPALS B&B STELLAR 202

BD: 12/26/2021 **Reg #: 20490097** **Tattoo: 202**

#Mohnen Substantial 272
Sitz Stellar 726D
SITZ Pride 200B

Koupal Junction 037
B&B Everelda 0093
B&B Everelda 802

#Benfield Substance 8506
Mohnen Glyn Mawr Elba 1758
#Connealy Final Product
#Sitz Pride 308Y
#O C C Juneau 807J
Koupal Ebonette 734
Koupals B & B Dinero 6021
#B&B Everelda 4031

ANGUS GS Powered by Neogen GeneSeek

DAM'S PROD. RECORD
1/100
ADJ. SC
36.93

CED	BEPD	BW	WEPD	205 WT	YEPD	365 WT	ADG	MILK
5	1	75	81	692	142	1370	4.24	27

CW	MARB	REA	ADJ REA	ADJ IMF	$M	$C
60	0.52	0.88	12.5	2.38	70	267

Low birth, above average growth. Dam is neat udder. Junction daughter.

148 KOUPALS B&B STELLAR 2014

BD: 1/2/2022 **Reg #: 20490091** **Tattoo: 2014**

#Mohnen Substantial 272
Sitz Stellar 726D
SITZ Pride 200B

Paintrock Trapper
B&B Eona Erica 0010
#B&B Eona Erica 204

#Benfield Substance 8506
Mohnen Glyn Mawr Elba 1758
#Connealy Final Product
#Sitz Pride 308Y
Paintrock Mountain Man
Emulous of Paintrock 93-9
Limestone Real Mc Coy W831
#B&B Toni 0070

DAM'S PROD. RECORD
1/96
ADJ. SC
37.15

CED	BEPD	BW	WEPD	205 WT	YEPD	365 WT	ADG	MILK
-2	1.6	84	63	664	104	1246	3.64	21

CW	MARB	REA	ADJ REA	ADJ IMF	$M	$C
32	0.66	0.29	11.6	3.83	58	208

149 KOUPALS B&B STELLAR 2031

BD: 1/4/2022 **Reg #: 20512895** **Tattoo: 2031**

#Mohnen Substantial 272
Sitz Stellar 726D
SITZ Pride 200B

KOUPALS B&B Pathfinder 8106
B&B Zara 0095
B&B Zara 8132

#Benfield Substance 8506
Mohnen Glyn Mawr Elba 1758
#Connealy Final Product
#Sitz Pride 308Y
LT Enterprise 5213
#B&B Blkbd Progress 3015
Koupals B&B Full Metal 6147
B&B Zara 2039

ANGUS GS Powered by Neogen GeneSeek

DAM'S PROD. RECORD
1/113
ADJ. SC
38.22

CED	BEPD	BW	WEPD	205 WT	YEPD	365 WT	ADG	MILK
6	-0.3	76	78	784	145	1531	4.67	25

CW	MARB	REA	ADJ REA	ADJ IMF	$M	$C
50	0.23	0.54	14.7	2.45	79	224

Low birth, top end performance. This one is top end on many levels.

150 KOUPALS B&B STELLAR 2157

BD: 1/25/2022 **Reg #: 20490244** **Tattoo: 2157**

#Mohnen Substantial 272
Sitz Stellar 726D
SITZ Pride 200B

Koupals B&B Marathon 8031
#B&B Zara 1080
#B&B Zara 4069

#Benfield Substance 8506
Mohnen Glyn Mawr Elba 1758
#Connealy Final Product
#Sitz Pride 308Y
#B C Marathon 7022
#Clifton Pride 1019 7159 036
Koupals B&B Olympian 0040
B&B Zara 8018

ANGUS GS Powered by Neogen GeneSeek

DAM'S PROD. RECORD
9/102
ADJ. SC
39.08

CED	BEPD	BW	WEPD	205 WT	YEPD	365 WT	ADG	MILK
8	-1	73	59	735	103	1327	3.7	29

CW	MARB	REA	ADJ REA	ADJ IMF	$M	$C
36	0.63	0.46	15.3	2.75	77	217

Moderate, thick. Dam is maternal cow

X GAR ASHLAND

BD: 1/31/2015 **Reg #: 18217198** **Tattoo: K25**

G A R Daylight
G A R Early Bird
G A R Progress 830

#B/R Ambush 28
Chair Rock Ambush 1018
G A R Yield Grade N366

#MCC Daybreak
G A R Objective R227
#G A R Progress
G A R 1I1 Rito 3346
#Rockn D Ambush 1531
B/R Ruby of Tiffany 8250
#G A R Yield Grade
G A R 1407 New Design 1942

CED	BW	WW	YW	MILK	CW	MARB	REA	$M	$C
13	0.3	83	142	26	48	1.14	0.99	62	263

Excellent report on females. Excellent carcass merit. Three excellent flush brothers, selling as Lots 151-153. The dam 206 is the dam of $26,000 McCoy & $17,000 Atlas 7131. She had power with excellent feet. Buy with confidence with time tested, proven genetics.

REF SIRE XLOT › GAR ASHLAND

LOT 152 › KOUPALS B&B ASHLAND 2061

151 KOUPALS B&B ASHLAND 2049

BD: 1/7/2022 **Reg #: 20479043** **Tattoo: 2049**

G A R Early Bird
G A R Ashland
Chair Rock Ambush 1018

#Koupals B&B Identity
#B&B Blue Ribbon 206
B&B Toni 006

G A R Daylight
G A R Progress 830
#B/R Ambush 28
G A R Yield Grade N366
#Sitz Upward 307R
#B&B Erica 605
Koupals B&B Initiative 608
B&B Toni 508

ANGUS GS Powered by Neogen GeneSeek

DAM'S PROD. RECORD
7/105
ADJ. SC
37.29

CED	BEPD	BW	WEPD	205 WT	YEPD	365 WT	ADG	MILK
7	0.8	74	79	750	136	1360	3.81	32

CW	MARB	REA	ADJ REA	ADJ IMF	$M	$C
46	0.55	0.74	14.8	2.39	77	234

152 KOUPALS B&B ASHLAND 2061

BD: 1/9/2022 **Reg #: 20479039** **Tattoo: 2061**

G A R Early Bird
G A R Ashland
Chair Rock Ambush 1018

#Koupals B&B Identity
#B&B Blue Ribbon 206
B&B Toni 006

G A R Daylight
G A R Progress 830
#B/R Ambush 28
G A R Yield Grade N366
#Sitz Upward 307R
#B&B Erica 605
Koupals B&B Initiative 608
B&B Toni 508

ANGUS GS Powered by Neogen GeneSeek

DAM'S PROD. RECORD
7/105
ADJ. SC
39.35

CED	BEPD	BW	WEPD	205 WT	YEPD	365 WT	ADG	MILK
5	4.4	83	106	941	174	1523	3.64	21

CW	MARB	REA	ADJ REA	ADJ IMF	$M	$C
76	0.42	1.05	15.2	2.83	72	260

153 KOUPALS B&B ASHLAND 2082

BD: 1/12/2022 **Reg #: 20479042** **Tattoo: 2082**

G A R Early Bird
G A R Ashland
Chair Rock Ambush 1018

#Koupals B&B Identity
#B&B Blue Ribbon 206
B&B Toni 006

G A R Daylight
G A R Progress 830
#B/R Ambush 28
G A R Yield Grade N366
#Sitz Upward 307R
#B&B Erica 605
Koupals B&B Initiative 608
B&B Toni 508

ANGUS GS Powered by Neogen GeneSeek

DAM'S PROD. RECORD
7/105
ADJ. SC
37.95

CED	BEPD	BW	WEPD	205 WT	YEPD	365 WT	ADG	MILK
-1	3.5	76	83	796	139	1322	3.32	27

CW	MARB	REA	ADJ REA	ADJ IMF	$M	$C
64	1.09	0.75	15.2	5.09	68	290

Lot 153 · Koupals B&B Ashland 2082

Y KOUPALS D&K BROKEN BOW 844

BD: 1/13/2018 **Reg #: 19269099** **Tattoo: 844**

#Summitcrest Complete 1P55
#KM Broken Bow 002
#Summitcrest Princess 0P12

Koupal Czech 158
Koupals D&K Erica 662
Koupal Erica 010

#C F Right Design 1802
Summitcrest Elba 1M17
Basin Ambush 8161
#Summitcrest Princess 2J10
#Koupal Juneau 797
#Koupal Karama 729
Koupal Brulee 698
Koupals ERica 544

CED	BW	WW	YW	MILK	CW	MARB	REA	$M	$C
5	1.6	68	117	27	55	0.28	0.58	63	236

154 KOUPALS D&K BROKEN BOW 266

BD: 1/20/2022 **Reg #: 20509286** **Tattoo: 266**

#KM Broken Bow 002
Koupals D&K Broken Bow 844
Koupals D&K Erica 662

S Titlest 1145
#Koupals D&K Rica 786
Koupals D&K Rica 574

#Summitcrest Complete 1P55
#Summitcrest Princess 0P12
Koupal Czech 158
Koupal Erica 010
#RA Lincoln W144
#S Cora 572
V D A R Really Right 8301
Koupal Rica 8123

ANGUS GS Powered by Neogen GeneSeek

DAM'S PROD. RECORD
4/104
ADJ. SC
38.73

CED	BEPD	BW	WEPD	205 WT	YEPD	365 WT	ADG	MILK
5	0.8	89	63	679	104	1289	3.81	19

CW	MARB	REA	ADJ REA	ADJ IMF	$M	$C
44	-0.13	0.62	14.5	1.93	68	204

Ratioed a 113 REA

155 KOUPALS D&K BROKEN BOW 2100

BD: 1/30/2022 **Reg #: 20509285** **Tattoo: 2100**

#KM Broken Bow 002
Koupals D&K Broken Bow 844
Koupals D&K Erica 662

#Koupal Advance 28
Koupals D&K Zara 512
Koupal Zara 157

#Summitcrest Complete 1P55
#Summitcrest Princess 0P12
Koupal Czech 158
Koupal Erica 010
#Koupal Juneau 797
Koupal Ebonette 734
Koupals B&B Colossal 9052
#Koupal Zara 6226

ANGUS GS Powered by Neogen GeneSeek

DAM'S PROD. RECORD
5/99
ADJ. SC
38.52

CED	BEPD	BW	WEPD	205 WT	YEPD	365 WT	ADG	MILK
5	1.5	89	66	595	111	1105	3.19	35

CW	MARB	REA	ADJ REA	ADJ IMF	$M	$C
48	0.44	0.54	12.7	2.11	69	227

156 KOUPALS D&K BROKEN BOW 2107

BD: 2/2/2022 **Reg #: 20509288** **Tattoo: 2107**

#KM Broken Bow 002
Koupals D&K Broken Bow 844
Koupals D&K Erica 662

WK Hammer 0895
#Koupals D&K Tiffany 459
B & B Typhany 1179

#Summitcrest Complete 1P55
#Summitcrest Princess 0P12
Koupal Czech 158
Koupal Erica 010
#Pine Ridge Hammer S322
Bohi Countess 885
DD Headline 806
B&B Tiffany 9042

ANGUS GS Powered by Neogen GeneSeek

DAM'S PROD. RECORD
7/96
ADJ. SC
38.12

CED	BEPD	BW	WEPD	205 WT	YEPD	365 WT	ADG	MILK
3	2.9	89	68	659	118	1209	3.44	27

CW	MARB	REA	ADJ REA	ADJ IMF	$M	$C
45	0.09	0.59	13.8	1.88	73	214

No creep feed

13 of our
Greatest Blessings
CALL US
Grandpa & Grandma

Z — BALDRIDGE DRAG IRON

BD: 4/29/2019 **Reg #: 19563609** **Tattoo: G391**

#Mogck Bullseye
Hoover No Doubt
Miss Blackcap Ellston J2

#EF Commando 1366
Baldridge Isabel C024
Baldridge Isabel Y69

#MOGCK Sure Shot
Mogck Mary 1255
#SydGen C C & 7
#Miss Blackcap Ellston D154
#EF Complement 8088
Riverbend Young Lucy W1470
#Styles Upgrade J59
Baldridge Isabel T935

CED	BW	WW	YW	MILK	CW	MARB	REA	$M	$C
5	2.9	76	136	28	66	0.69	0.86	91	304

2 heifer calves sell as Lots 214 & 215.

Ref Sire Z › Baldridge Drag Iron

157 — KOUPALS B&B DRAG IRON 2092

BD: 1/13/2022 **Reg #: 20487399** **Tattoo: 2092**

Hoover No Doubt
Baldridge Drag Iron
Baldridge Isabel C024

McConnell Altitude 3114
B&B Everelda 6059
#B&B Everelda 4031

#Mogck Bullseye
Miss Blackcap Ellston J2
#EF Commando 1366
Baldridge Isabel Y69
#Connealy Comrade 1385
#MA Beauty 0156
Koupals B&B Extra 2014
B&B Everelda 505

DAM'S PROD. RECORD
5/100
ADJ. SC
40.48

CED	BEPD	BW	WEPD	205 WT	YEPD	365 WT	ADG	MILK
7	1	74	64	706	112	1344	3.99	29

CW	MARB	REA	ADJ REA	ADJ IMF	$M	$C
48	0.79	0.71	15.6	4.56	87	270

158 — KOUPALS B&B DRAG IRON 2117

BD: 1/17/2022 **Reg #: 20487406** **Tattoo: 2117**

Hoover No Doubt
Baldridge Drag Iron
Baldridge Isabel C024

Koupals B&B Cannon 5030
B&B Tess 7067
B&B Tess 1070

#Mogck Bullseye
Miss Blackcap Ellston J2
#EF Commando 1366
Baldridge Isabel Y69
#S A V Resource 1441
B&B Erica 8019
DD Headline 806
B&B Tess 9045

ANGUSGS Powered by Neogen GeneSeek

DAM'S PROD. RECORD
4/98
ADJ. SC
37.64

CED	BEPD	BW	WEPD	205 WT	YEPD	365 WT	ADG	MILK
8	0.6	79	67	722	110	1218	3.1	26

CW	MARB	REA	ADJ REA	ADJ IMF	$M	$C
30	0.29	0.59	14.1	2.32	82	197

159 — KOUPALS B&B DRAG IRON 2177

BD: 1/30/2022 **Reg #: 20487377** **Tattoo: 2177**

Hoover No Doubt
Baldridge Drag Iron
Baldridge Isabel C024

DD Headline 806
#B&B Toni 4085
B&B Toni 0029

#Mogck Bullseye
Miss Blackcap Ellston J2
#EF Commando 1366
Baldridge Isabel Y69
#Connealy Front Page 0228
#DD Molly 619 Newsline
Limestone Darkhorse U322
B&B Toni 3032

DAM'S PROD. RECORD
6/104
ADJ. SC
33.52

CED	BEPD	BW	WEPD	205 WT	YEPD	365 WT	ADG	MILK
4	2.7	81	58	678	105	1288	3.81	28

CW	MARB	REA	ADJ REA	ADJ IMF	$M	$C
45	0.5	0.53	14.3	3.12	70	222

AA — LT CONVERSE 8011

BD: 2/14/2018 **Reg #: 19251492** **Tattoo: 8011**

#Connealy Confidence 0100
#Connealy Confidence Plus
Elbanna of Conanga 1209

#Koupal Advance 28
#LT Nordica 6066
#LT Nordica 3278

Connealy Tobin
Becka Gala of Conanga 8281
#Connealy Consensus
Elbasta of Conanga 9703
#Koupal Juneau 797
Koupal Ebonette 734
LT Callahan 0009
LT Extra Nugget 3014

CED	BW	WW	YW	MILK	CW	MARB	REA	$M	$C
17	-2.8	62	104	28	30	0.85	0.67	83	248

160 — KOUPALS D&K CONVERSE 232

BD: 1/13/2022 **Reg #: 20516285** **Tattoo: 232**

#Connealy Confidence Plus
LT Converse 8011
#LT Nordica 6066

Koupal Palermo 315
Koupals D&K Ebonette 073
#Koupals D&K Ebonette 450

#Connealy Confidence 0100
Elbanna of Conanga 1209
#Koupal Advance 28
#LT Nordica 3278
Duff Palermo 0915
#Koupals Rica 540
Koupals B&B Supremacy 2019
Koupals Ebonette 417

ANGUSGS Powered by Neogen GeneSeek

DAM'S PROD. RECORD
1/100
ADJ. SC
35.51

CED	BEPD	BW	WEPD	205 WT	YEPD	365 WT	ADG	MILK
10	-0.6	83	56	677	98	1202	3.26	34

CW	MARB	REA	ADJ REA	ADJ IMF	$M	$C
44	0.6	0.43	11.9	2.85	56	229

No creep feed

161 — KOUPALS D&K CONVERSE 245

BD: 1/16/2022 **Reg #: 20515479** **Tattoo: 245**

#Connealy Confidence Plus
LT Converse 8011
#LT Nordica 6066

Koupal Czech 158
Koupals D&K Queenie 7116
#Koupal Queenie 724

#Connealy Confidence 0100
Elbanna of Conanga 1209
#Koupal Advance 28
#LT Nordica 3278
#Koupal Juneau 797
#Koupal Karama 729
E&B Charged Up 499
Koupals Queenie 366

ANGUSGS Powered by Neogen GeneSeek

DAM'S PROD. RECORD
3/98
ADJ. SC
33.61

CED	BEPD	BW	WEPD	205 WT	YEPD	365 WT	ADG	MILK
8	1	98	60	714	95	1117	2.52	30

CW	MARB	REA	ADJ REA	ADJ IMF	$M	$C
38	0.39	0.52	11.4	2.77	84	224

162 KOUPALS B&B SUBSTANCE 2120

BD: 1/17/2022 **Reg #: 20470475** **Tattoo: 2120**

Moore Substance 31
Moore 241-Substance 551
Moore Capitalist 351

#Kramers Apollo 317
B&B Isla 9017
#B&B Erica 605

#Benfield Substance 8506
Moore Forefront 91
#Connealy Capitalist 028
#Moore Guinness 721
#Koupal Juneau 797
Kramers Evergreen Erica 1204
#G A R Exaltation 3144
B&B Erica 4064

ANGUS GS Powered by Neogen GeneSeek

DAM'S PROD. RECORD
2/99
ADJ. SC
39.13

CED	BEPD	BW	WEPD	205 WT	YEPD	365 WT	ADG	MILK
3	1.5	78	59	660	103	1305	4.03	30

CW	MARB	REA	ADJ REA	ADJ IMF	$M	$C
35	0.37	0.31	12	2.57	80	221

Dam is a maternal sister to Identity. Well balanced bull. This bull will work on heifers. 98 BR

163 KOUPALS B&B SUBSTANCE 2138

BD: 1/21/2022 **Reg #: 20501338** **Tattoo: 2138**

Moore Substance 31
Moore 241-Substance 551
Moore Capitalist 351

Koupals B & B Fix It 6072
B&B Queeen Isabel 8111
#B&B Queen Isabel 2053

#Benfield Substance 8506
Moore Forefront 91
#Connealy Capitalist 028
#Moore Guinness 721
#Koupals B&B Fort Knox 2077
#B&B Phyllis 2041
WK Contender
B&B Zara 0045

ANGUS GS Powered by Neogen GeneSeek

DAM'S PROD. RECORD
3/105
ADJ. SC
37.92

CED	BEPD	BW	WEPD	205 WT	YEPD	365 WT	ADG	MILK
3	2.1	83	68	739	110	1334	3.72	24

CW	MARB	REA	ADJ REA	ADJ IMF	$M	$C
45	0.25	0.44	13.1	3.11	68	207

Dam is excellent! Sold top end bull in 2022 sale to Gary Price.

164 KOUPALS B&B JUNEAU 2194

BD: 2/4/2022 **Reg #: 20486538** **Tattoo: 2194**

#O C C Emblazon 854E
#O C C Juneau 807J
O C C Dixie Erica 903E

S A V 5175 Bando 4597
B&B Prospector Pride 7025
B&B Prospector Pride 4011

#D H D Traveler 6807
Dixie Erica of C H 1019
O C C Candor 763C
O C C Dixie Erica 799B
#S A F 598 Bando 5175
Champion Hill Blossom 1611
#Connealy Lead On
#B&B Prospector Pride 6031

DAM'S PROD. RECORD
11/109
ADJ. SC
38.18

CED	BEPD	BW	WEPD	205 WT	YEPD	365 WT	ADG	MILK
5	1.2	78	54	718	90	1256	3.36	32

CW	MARB	REA	ADJ REA	ADJ IMF	$M	$C
33	0.13	0.67	14	2.19	73	188

Out of Kim's last show heifer. Flushed her at 15 years old before we let her go. Sold top bull to Blaine Mollman in 2022 sale. How many cows can have 11 calves with a 109 WR? Solid maternal genetics.

165 KOUPALS B&B MAINSTAY 2125

BD: 1/18/2022 **Reg #: 20479066** **Tattoo: 2125**

Connealy Glory 4127
Connealy Mainstay
Jayce of Conanga 318E

#SITZ Logic Y46
B&B Toni 5045
B&B Toni 5049

#Connealy Consensus
Enchant of Conanga 2423
#Connealy Hemisphere 957L
Jase of Conanga 4660
#Sitz Dimension 8607
#Sitz Forever Lady 612T
#S A V 8180 Traveler 004
#B&B Toni 808

DAM'S PROD. RECORD
6/100
ADJ. SC
37.14

CED	BEPD	BW	WEPD	205 WT	YEPD	365 WT	ADG	MILK
3	1.9	81	58	688	107	1248	3.5	26

CW	MARB	REA	ADJ REA	ADJ IMF	$M	$C
35	0.53	0.47	13.2	3.74	60	217

Mainstay daughters have nice udders. Dam of bull is easy fleshing.

166 KOUPALS B&B JUSTIFY 2032

BD: 1/4/2022 **Reg #: 20489915** **Tattoo: 2032**

#KG Justified 3023
Bear Mtn Justify
Bear Mtn Judy 3092

Koupals B&B Atlas 7131
B&B Lassie 0098
#B&B Lassie 2082

Connealy Judgment
KG Miss Magic 1443
#S A V Pioneer 7301
Bear Mtn Judy 0133
Koupals B&B Atlas 4061
#B&B Blue Ribbon 206
#Coleman Regis 904
B&B Lassie 0082

DAM'S PROD. RECORD
1/98
ADJ. SC
38.22

CED	BEPD	BW	WEPD	205 WT	YEPD	365 WT	ADG	MILK
10	-0.5	65	69	676	116	1241	3.53	27

CW	MARB	REA	ADJ REA	ADJ IMF	$M	$C
33	0.47	0.64	14.1	3.24	87	239

Nice patterned bull. Calving ease with exceptional look. Balanced set of numbers.

Lot 166 · Koupals B&B Justify 2032

167 KOUPALS D&K DELUXE 2102

BD: 1/31/2022 **Reg #: 20510632** **Tattoo: 2102**

Diablo Deluxe 1104
RRR Deluxe R2569
RRR Elba E550

Koupal Discover 428
Koupal Kay 0137
Koupal Kay 192

#V A R Discovery 2240
Diablo Erica Dianna 9034
#Baldridge Bronc
Baldridge Elba C022
Koupal Czech 158
Koupal Queenie 185
Koupals Mo Co 253
Koupals Kay 2421

ANGUS GS Powered by Neogen GeneSeek

DAM'S PROD. RECORD
1/112
ADJ. SC
35.58

CED	BEPD	BW	WEPD	205 WT	YEPD	365 WT	ADG	MILK
-2	3.4	83	78	733	137	1355	3.89	27

CW	MARB	REA	ADJ REA	ADJ IMF	$M	$C
57	0.64	0.54	12.6	3.34	67	247

168 KOUPALS B&B ATLAS 2106

BD: 1/15/2022 **Reg #: 20470433** **Tattoo: 2106**

#R B Active Duty 010
Koupals B&B Atlas 4061
B&B Tess 9045

#G A R Exaltation 3144
#B&B Erica 605
B&B Erica 4064

#LCC New Standard
B A Lady 6807 305
#Connealy Thunder
B&B Tess 3055
#N Bar Emulation EXT
G A R Scotch Cap 309
#B/R New Dimension 7127
#B&B Erica 609

DAM'S PROD. RECORD
8/103
ADJ. SC
37.54

CED	BEPD	BW	WEPD	205 WT	YEPD	365 WT	ADG	MILK
7	1.5	82	47	731	92	1273	3.39	22

CW	MARB	REA	ADJ REA	ADJ IMF	$M	$C
31	0.3	0.5	15.1	3.15	48	180

Lot 169 › Koupal's D&A 3D

169 KOUPAL'S D&A 3D

BD: 7/26/2021 **Reg #: 20344837** **Tattoo: 13D**

Jindra Blackout
Koupals B & B Knockout 9080
B&B Zara 4038

#S A V Pioneer 7301
Koupals D&K Rica 52
Koupal Rica 278

#Jindra Acclaim
Jindra Judy J 1314 3150
Koupals B&B Extra 0011
#B&B Zara 1080
#S A V Final Answer 0035
S A V Blackbird 5297
#Koupal Juneau 797
Koupal Rica 757

ANGUSGS Powered by Neogen GeneSeek

DAM'S PROD. RECORD
5/102
ACT. SC
43

CED	BEPD	BW	WEPD	205 WT	YEPD	365 WT	MILK
-5	3.6	81	87	762	154	1226	31

CW	MARB	REA	$M	$C
84	0.35	0.96	83	310

Herd Bull Prospect! The maternal power in this pedigree is endless with Juneau and Final Answer on the bottom side and Knockout on the top! Not sure you can find a bull with this much mass, rib shape and compacity anywhere! He offers big time performance and has been a stick out since a calf! As Angus Breeders, the importance of finding sires that make great females with good feet, breed back, and hold their flesh while not giving up performance is the goal! I believe this bull will do just that and will be used heavily back in my program! His mother is raising twins this year. BWR: 95 WR: 106 YR: 109

12/8/22 actual weight of 1780 lbs.

170 KOUPAL'S D&A KNOCKOUT 16

BD: 7/28/2021 **Reg #: 20344862** **Tattoo: 16D**

Jindra Blackout
Koupals B & B Knockout 9080
B&B Zara 4038

Koupals B&B Supremacy 2019
B&B Wintress 4162
Koupal Wintress 6113

#Jindra Acclaim
Jindra Judy J 1314 3150
Koupals B&B Extra 0011
#B&B Zara 1080
#Koupals B&B Identity
B&B Lass 4014
#O C C Juneau 807J
Koupals Wintress 3131

DAM'S PROD. RECORD
5/101
ACT. SC
41

CED	BEPD	BW	WEPD	205 WT	YEPD	365 WT	MILK
6	0.6	72	66	724	119	1161	32

CW	MARB	REA	$M	$C
61	0.28	0.68	66	266

A true rancher's bull! He is docile and will add thickness and fleshing ability. Moderate birth and performed very well. Very solid bull that stems back to the Juneau cow family. BWR:85 WWR:104 YR:108. 12/8/22 actual weight of 1640 lbs.

Thoughts about Calving Ease:

Angus bulls have long been known for their paramount calving ease. If you are breeding heifers, Angus is the go-to breed of choice. But what about the so-called "big" birth weight Angus bulls – where do they fit in? The vast majority of mature cows calve unassisted – it is rare for a mature cow to need assistance, except for abnormal deliveries (backwards, breech, twins, etc.). Data reported to the AAA shows that 99% of Angus cows, second calf or beyond, calve unassisted and only 1% need some type of assistance (abnormal deliveries excluded from this data). Back to the question at hand: where do the "big" birth weight Angus bulls fit in? Example: If you have a bull with a Birth EPD of +5, he would be 3.2 pounds heavier than the average (breed average BW EPD 1.8) (5-1.8=3.2 pounds difference). However, his superior growth EPDs mean he will wean bigger calves and put way more money in your pocket than the average Angus bull! The moral of the story: If you are breeding mature cows to an Angus bull, do not make birth weight be your focus.

BB SITZ BARRICADE 632F

BD: 2/01/2018 **Reg #: 19078148** **Tattoo: 632F**

#Mohnen Substantial 272
Sitz Stellar 726D
SITZ Pride 200B

Sitz Superior 10971
SITZ Barbaramere Nell 765D
Sitz Barbaramere Nell 73T

#Benfield Substance 8506
Mohnen Glyn Mawr Elba 1758
#Connealy Final Product
#Sitz Pride 308Y
#GDAR Game Day 449
Sitz RLS Eisa Evergreen 5279
#Sitz New Design 458N
Sitz Barbaramere Nell 109R

CED	BW	WW	YW	MILK	CW	MARB	REA	$M	$C
-2	4.3	89	150	19	77	0.75	0.67	80	291

REFERENCE SIRE BB › SITZ BARRICADE 632F

171 KOUPAL'S D&A BARRICADE 17

BD: 7/28/2021 **Reg #: 20368556** **Tattoo: 17D**

Sitz Stellar 726D
Sitz Barricade 632F
SITZ Barbaramere Nell 765D

#Koupals B&B Identity
D&A Ebonette 65
Koupal Ebonette 0144

#Mohnen Substantial 272
SITZ Pride 200B
Sitz Superior 10971
Sitz Barbaramere Nell 73T
#Sitz Upward 307R
#B&B Erica 605
E&B Asti 659
#Koupal Ebonette 6167

ANGUS GS Powered by Neogen GeneSeek

DAM'S PROD. RECORD
4/101
ACT. SC
41

CED	BEPD	BW	WEPD	205 WT	YEPD	365 WT	MILK
3	3.5	89	83	786	142	1149	32

CW	MARB	REA	$M	$C
82	0.93	0.6	82	325

Big time performance bull! He'll add frame and length. This Identity cow doesn't miss! If you finish cattle and are looking for premiums, this bull has good carcass traits as well! 12/8/22 actual weight 1585. WWR: 110 YR:103

172 KOUPAL'S D&A BARRICADE 19

BD: 7/31/2021 **Reg #: 20396565** **Tattoo: 19D**

Sitz Stellar 726D
Sitz Barricade 632F
SITZ Barbaramere Nell 765D

WK Hammer 0895
Koupal's D&A Womack Lady 35
Grandview Womack Lady 144

#Mohnen Substantial 272
SITZ Pride 200B
Sitz Superior 10971
Sitz Barbaramere Nell 73T
#Pine Ridge Hammer S322
Bohi Countess 885
#B/R New Design 036
Twin Hills Forever Lady 2104

DAM'S PROD. RECORD
2/104
ACT. SC
41

CED	BEPD	BW	WEPD	205 WT	YEPD	365 WT	MILK
3	3	89	71	750	123	1116	25

CW	MARB	REA	$M	$C
			68	

Structurally very correct bull. The Hammer daughters have been some of my most productive cows over the years. Performance and longevity bred in him. 12/8/22 actual weight 1470.

173 KOUPAL'S D&A BARRICADE 110

BD: 8/1/2021 **Reg #: 20368555** **Tattoo: 110D**

Sitz Stellar 726D
Sitz Barricade 632F
SITZ Barbaramere Nell 765D

Koupals B&B Atlas 4061
D&A Blkbd Progress 77
D&A Blkbd Progress 511

#Mohnen Substantial 272
SITZ Pride 200B
Sitz Superior 10971
Sitz Barbaramere Nell 73T
#R B Active Duty 010
B&B Tess 9045
#MAR Innovation 251
B&B Blkbd Progress 119

ANGUS GS Powered by Neogen GeneSeek

DAM'S PROD. RECORD
3/101
ACT. SC
39

CED	BEPD	BW	WEPD	205 WT	YEPD	365 WT	MILK
3	2.9	84	85	709	146	1199	25

CW	MARB	REA	$M	$C
64	0.73	0.83	73	288

Real tame bull that does a lot of things right. Performance and carcass-oriented bull out of an Atlas daughter that raises one of the biggest calves every year! 12/8/2022 actual weight 1600. YR: 107

174 KOUPAL'S D&A BARRICADE 114

BD: 8/3/2021 **Reg #: 20368559** **Tattoo: 114D**

Sitz Stellar 726D
Sitz Barricade 632F
SITZ Barbaramere Nell 765D

#MAR Innovation 251
D&A Blkbd Progress 511
B&B Blkbd Progress 119

#Mohnen Substantial 272
SITZ Pride 200B
Sitz Superior 10971
Sitz Barbaramere Nell 73T
#Connealy Impression
#MAR Final Kahuna 856
Koupals B&B EXTRA 7080
#B&B Blkbd Progress 4051

DAM'S PROD. RECORD
4/96
ACT. SC
42

CED	BEPD	BW	WEPD	205 WT	YEPD	365 WT	MILK
-5	4.6	94	68	649	120	1087	22

CW	MARB	REA	$M	$C
53	0.68	0.67	63	255

Bigger framed cow bull. Use him to sire cattle for extra frame and length! 12/8/22 Actual weight of 1550 lbs.

175 KOUPAL'S D&A BARRICADE

BD: 8/4/2021 **Reg #: 20368558** **Tattoo: 116D**

Sitz Stellar 726D
Sitz Barricade 632F
SITZ Barbaramere Nell 765D

Connealy Full Metal
B&B Zara 6084
B&B Zara 7160

#Mohnen Substantial 272
SITZ Pride 200B
Sitz Superior 10971
Sitz Barbaramere Nell 73T
#Connealy Consensus 7229
#Brandi of Conanga 9594
#Connealy Thunder
B&B Zara 50

DAM'S PROD. RECORD
4/98
ACT. SC
43

CED	BEPD	BW	WEPD	205 WT	YEPD	365 WT	MILK
3	2.5	86	69	691	121	1109	21

CW	MARB	REA	$M	$C
53	0.58	0.41	71	246

Herd bull type! A bull that will catch everyone's eye! Big hip and soft made! This bull will sire great females while not lacking performance. 12/8/2022 actual weight was 1550 lbs.

LOT 175 › KOUPAL'S D&A BARRICADE

CC KOUPALS B & B BLACKOUT 9021

BD: 1/07/2019 **Reg #: 19549088** **Tattoo: 9021**

#Jindra Acclaim
Jindra Blackout
Jindra Judy J 1314 3150

#Koupals B&B Identity
B&B Blkbd Progress 3015
#B&B Blkbd Progress 0049

Jindra 3rd Dimension
Jindra Blackbird Lassy 1111
#G T Shear Force
Hoff Judy S C 669 1314
#Sitz Upward 307R
#B&B Erica 605
Koupals B&B Marathon 8031
#B&B Blkbd Progress 4051

CED	BW	WW	YW	MILK	CW	MARB	REA	$M	$C
5	0.5	68	130	36	60	0.53	0.59	64	259

First daughters calving have excellent maternal instinct and great udders. A foot improver

REFERENCE SIRE CC KOUPALS B & B BLACKOUT 9021 REG #19549088

176 KOUPALS B&B BLACKOUT 112

BD: 8/15/2021 **Reg #: 20504342** **Tattoo: 112**

Jindra Blackout
Koupals B&B Blackout 9021
#B&B Blkbd Progress 3015

LT Phoenix 5048
B&B Zara 7181
B&B Zara 3070

#Jindra Acclaim
Jindra Judy J 1314 3150
#Koupals B&B Identity
#B&B Blkbd Progress 0049
#K C F Bennett Total
LT Elite Lady 3453
Limestone Real Mc Coy W831
B&B Zara 0072

ANGUS GS Powered by Neogen GeneSeek

DAM'S PROD. RECORD
2/99
ADJ. SC
37.49

CED	BEPD	BW	WEPD	205 WT	YEPD	365 WT	MILK
6	1.1	81	72	742	127	1222	35

CW	MARB	REA	$M	$C
59	0.54	0.47	56	240

Deep sided, moderate birth weight bull with performance

177 KOUPALS B&B BLACKOUT 113

BD: 8/16/2021 **Reg #: 20354213** **Tattoo: 113**

Jindra Blackout
Koupals B&B Blackout 9021
#B&B Blkbd Progress 3015

#Connealy Impression
B&B Prospector Pride 0288
B&B Prospector Pride 4032

#Jindra Acclaim
Jindra Judy J 1314 3150
#Koupals B&B Identity
#B&B Blkbd Progress 0049
#Connealy Reflection
Pearl Pammy of Conanga 194
#Boyd New Day 8005
#B&B Prospector Pride 1031

ANGUS GS Powered by Neogen GeneSeek

DAM'S PROD. RECORD
8/100
ADJ. SC
38.71

CED	BEPD	BW	WEPD	205 WT	YEPD	365 WT	MILK
11	-1.5	78	36	667	66	1019	43

CW	MARB	REA	$M	$C
19	0.7	0.62	77	221

A bull that is genuine calving ease

178 KOUPALS B&B BLACKOUT 114

BD: 8/23/2021 **Reg #: 20354215** **Tattoo: 114**

Jindra Blackout
Koupals B&B Blackout 9021
#B&B Blkbd Progress 3015

Koupals B&B Dante 2069
B&B Donna 7069
B&B Donna 5057

#Jindra Acclaim
Jindra Judy J 1314 3150
#Koupals B&B Identity
#B&B Blkbd Progress 0049
#Koupals B&B Identity
B&B Toni 6046
#Leachman Right Time
Coleman Donna 0296

ANGUS GS Powered by Neogen GeneSeek

DAM'S PROD. RECORD
1/95
ADJ. SC
36.74

CED	BEPD	BW	WEPD	205 WT	YEPD	365 WT	MILK
8	-1.2	71	57	674	102	1055	35

CW	MARB	REA	$M	$C
47	0.16	0.28	72	217

A well balanced bull with a low birth weight. Will make excellent replacements.

179 KOUPAL'S D&A BLACKOUT 136

BD: 8/26/2021 **Reg #: 20404696** **Tattoo: 136D**

Jindra Blackout
Koupals B&B Blackout 9021
#B&B Blkbd Progress 3015

Koupals B&B Extra 0011
B&B Enchantress 4011
Koupals Enchantress 451

#Jindra Acclaim
Jindra Judy J 1314 3150
#Koupals B&B Identity
#B&B Blkbd Progress 0049
Koupals B&B EXTRA 7080
#B&B Blkbd Progress 5030
#Whitestone Xception
#Koupals Enchantress 298

DAM'S PROD. RECORD
5/103
ACT. SC
39

CED	BEPD	BW	WEPD	205 WT	YEPD	365 WT	MILK
4	0.8	79	71	786	120	1127	31

CW	MARB	REA	$M	$C
55	0.4	0.55	70	241

Calving ease bull that is very docile! If you're looking to cover a few more heifers check out these Blackout grandsons for calving ease bulls! BWR: 93 WWR: 110 YR: 101 12/8/22 actual weight of 1470 lbs.

180 KOUPAL'S D&A BLACKOUT 139

BD: 8/28/2021 **Reg #: 20404697** **Tattoo: 139D**

Jindra Blackout
Koupals B&B Blackout 9021
#B&B Blkbd Progress 3015

Koupals B&B Cannon 5030
B&B Polly 74
Koupals B&B Polly 4154

#Jindra Acclaim
Jindra Judy J 1314 3150
#Koupals B&B Identity
#B&B Blkbd Progress 0049
#S A V Resource 1441
B&B Erica 8019
Koupals B&B Supremacy 2019
#LaGrand Polly 4617

DAM'S PROD. RECORD
2/99
ACT. SC
39

CED	BEPD	BW	WEPD	205 WT	YEPD	365 WT	MILK
4	0.7	82	66	750	117	1129	33

CW	MARB	REA	$M	$C
			74	

Calving ease bull that weaned and performed well! BWR: 98 WWR: 105 YR:101 12/8/22 actual weight of 1420 lbs

181 KOUPALS D&A BLACKOUT 141

BD: 9/1/2021 **Reg #: 20404698** **Tattoo: 141D**

Jindra Blackout
Koupals B&B Blackout 9021
#B&B Blkbd Progress 3015

McConnell Altitude 3114
B&B Lass 6115
B&B Lass 1050

#Jindra Acclaim
Jindra Judy J 1314 3150
#Koupals B&B Identity
#B&B Blkbd Progress 0049
#Connealy Comrade 1385
#MA Beauty 0156
Koupals B&B Diplomat
#B&B Lass 5061

DAM'S PROD. RECORD
3/97
ACT. SC
39

CED	BEPD	BW	WEPD	205 WT	YEPD	365 WT	MILK
6	0.9	79	59	676	108	1028	29

CW	MARB	REA	$M	$C
42	0.4	0.36	73	225

Calving ease bull that will add some length and frame! One of the younger Fall bulls that has begun to really fill out the last couple months. 12/8/22 actual weight of 1350

P — DL WHEELHOUSE 409

BD: 1/11/2019 **Reg #: 19590294** **Tattoo: 409**

DL Sonic 444
DL Dually
DL Incentive 2103

#S A V Resource 1441
#DL Miss Merit 907
J L Miss Merit 1703

#KG Solution 0018
DL Barbara 792
DL Incentive 228
DL Karama 39
Rito 707 of Ideal 3407 7075
S A V Blackcap May 4136
SITZ Upscale 671T
MR Miss merit 6234

CED	BW	WW	YW	MILK	CW	MARB	REA	$M	$C
4	3.0	99	170	28	83	0.22	0.84	67	263

Adds bone and performance. Cattle are docile with big scrotals. Bulls with added performance and bone. Dam is maternal sister to Identity.

REF SIRE P & DD - DL WHEELHOUSE 409 REG #19590294

182 — KOUPALS B&B WHEELHOUSE 17

BD: 8/5/2021 **Reg #: 20399009** **Tattoo: 17**

DL Dually
DL Wheelhouse 409
#DL Miss Merit 907

#Kramers Apollo 317
B&B Inez 8049
#B&B Erica 605

DL Sonic 444
DL Incentive 2103
#S A V Resource 1441
JL Miss Merit 1703
#Koupal Juneau 797
Kramers Evergreen Erica 1204
#G A R Exaltation 3144
B&B Erica 4064

DAM'S PROD. RECORD
2/105
ADJ. SC
35.32

CED	BEPD	BW	WEPD	205 WT	YEPD	365 WT	MILK
6	1.7	81	78	792	131	1096	30

CW	MARB	REA	$M	$C
64	0.23	0.85	71	253

183 — KOUPALS B&B WHEELHOUSE 16

BD: 8/6/2021 **Reg #: 20399107** **Tattoo: 16**

DL Dually
DL Wheelhouse 409
#DL Miss Merit 907

McConnell Altitude 3114
B&B Lass 6071
B&B Lass 456

DL Sonic 444
DL Incentive 2103
#S A V Resource 1441
JL Miss Merit 1703
#Connealy Comrade 1385
#MA Beauty 0156
#Koupals B&B Identity
B&B Lass 8062

ANGUS GS Powered by Neogen GeneSeek

DAM'S PROD. RECORD
4/102
ADJ. SC
39.17

CED	BEPD	BW	WEPD	205 WT	YEPD	365 WT	MILK
-1	4.4	95	100	795	174	1213	20

CW	MARB	REA	$M	$C
75	0.59	0.69	79	289

Bull with performance and extreme bone.

184 — KOUPALS B&B COALITION 123

BD: 8/4/2021 **Reg #: 20546221** **Tattoo: 123**

HF Syndicate 213Z
U-2 Coalition 206C
U2 Erelite 109Z

WK Hammer 0895
B&B Pride 312
B&B Prospector Pride 7025

#Connealy Consensus 7229
HF Miss Blackcap 27R
Young Dale Xclusive 25X
U-2 Erelite 1X
#Pine Ridge Hammer S322
Bohi Countess 885
S A V 5175 Bando 4597
B&B Prospector Pride 4011

ANGUS GS Powered by Neogen GeneSeek

DAM'S PROD. RECORD
4/107
ADJ. SC
36.1

CED	BEPD	BW	WEPD	205 WT	YEPD	365 WT	MILK
11	0	75	51	720	102	1016	34

CW	MARB	REA	$M	$C
35	0.31	0.68	69	225

Twin to heifer. Cow raised both. Calving ease.

185 — KOUPAL'S D&A WHEELHOUSE 11

BD: 7/25/2021 **Reg #: 20368552** **Tattoo: 11D**

DL Dually
DL Wheelhouse 409
#DL Miss Merit 907

Koupals B&B Frontman 1010
B&B Foreverlady 3107
B&B Foreverlady 0183

DL Sonic 444
DL Incentive 2103
#S A V Resource 1441
JL Miss Merit 1703
#Kesslers Frontman R001
B&B Blkbd Progress 9094
Koupals B&B Marathon 8031
B&B Forever Lady 6118

ANGUS GS Powered by Neogen GeneSeek

DAM'S PROD. RECORD
7/102
ACT. SC
41

CED	BEPD	BW	WEPD	205 WT	YEPD	365 WT	MILK
8	1.7	91	77	744	134	1210	28

CW	MARB	REA	$M	$C
66	-0.03	0.96	72	237

Big framed cow bull! One of the longest and thickest bulls in the Fall pen. Should add frame, length and pounds. If you're looking for more lbs at the sale barn, check him out! WWR:104 YR:108 12/8/22 actual weight of 1690 lbs.

186 — KOUPAL'S D&A WHEELHOUSE 12

BD: 7/26/2021 **Reg #: 20368536** **Tattoo: 12D**

DL Dually
DL Wheelhouse 409
#DL Miss Merit 907

WK Hammer 0895
D&A Prospector Pride 30
B&B Prospector Pride 8065

DL Sonic 444
DL Incentive 2103
#S A V Resource 1441
JL Miss Merit 1703
#Pine Ridge Hammer S322
Bohi Countess 885
#B C C Bushwacker 41-93
B&B Prospector Pride 6069

DAM'S PROD. RECORD
3/99
ACT. SC
41

CED	BEPD	BW	WEPD	205 WT	YEPD	365 WT	MILK
6	2.1	77	78	724	137	1167	27

CW	MARB	REA	$M	$C
			62	

Very correct cow bull! Dam is one of the best in the D&A herd. Maternal brother sold to Gene Dickes last year for $11,000. Great performance numbers. Use him to sire both great steers and replacement heifers. BWR: 91 WWR: 101 YR: 104 12/8/22 actual weight of 1600 lbs.

DAM OF LOT 186 · D&A PROSPECTOR PRIDE 30

187 KOUPAL'S D&A WHEELHOUSE 14

BD: 7/26/2021 **Reg #: 20368551** **Tattoo: 14D**

DL Dually
DL Wheelhouse 409
#DL Miss Merit 907

#Koupals B&B Identity
D&A Prospector Pride 53
B&B Prospector Pride 8065

DL Sonic 444
DL Incentive 2103
#S A V Resource 1441
JL Miss Merit 1703
#Sitz Upward 307R
#B&B Erica 605
#B C C Bushwacker 41-93
B&B Prospector Pride 6069

ANGUS GS Powered by Neogen GeneSeek

DAM'S PROD. RECORD
5/96
ACT. SC
40

CED	BEPD	BW	WEPD	205 WT	YEPD	365 WT	MILK
-4	5	90	97	858	168	1252	22

CW	MARB	REA	$M	$C
88	0.63	0.7	57	289

Big Time Performance cow bull here! If you're looking to add bone and muscle, check this guy out. He was the heaviest at both his weaning and yearling as his EPD numbers predict! 12/8/22 actual weight of 1800 lbs.

LOT 187 · KOUPAL'S D&A WHEELHOUSE 14

188 KOUPAL'S D&A WHEEL HOUSE 112

BD: 8/1/2021 **Reg #: 20368537** **Tattoo: 112D**

DL Dually
DL Wheelhouse 409
#DL Miss Merit 907

Sitz Bluff Z70
D&A Wintress 514
#B&B Wintress 31

DL Sonic 444
DL Incentive 2103
#S A V Resource 1441
JL Miss Merit 1703
#Connealy Thunder
SITZ Blackcap 321U
Koupals B&B Frontman 1010
SH Wintress 185

DAM'S PROD. RECORD
4/91
ACT. SC
37

CED	BEPD	BW	WEPD	205 WT	YEPD	365 WT	MILK
3	2.4	84	65	636	116	1031	27

CW	MARB	REA	$M	$C
53	0.25	0.6	67	225

Deep and thick cow bull! Good footed bull that is very docile! Dam raises good calves every year and holds her flesh. 12/8/22 actual weight of 1500 lbs.

189 KOUPAL'S D&A WHEEL HOUSE 127

BD: 8/12/2021 **Reg #: 20404694** **Tattoo: 127D**

DL Dually
DL Wheelhouse 409
#DL Miss Merit 907

LT Phoenix 5048
Koupals B&B Isla 712
B&B Isla 3031

DL Sonic 444
DL Incentive 2103
#S A V Resource 1441
JL Miss Merit 1703
#K C F Bennett Total
LT Elite Lady 3453
Koupals B&B Extra 0011
#B&B Erica 605

DAM'S PROD. RECORD
3/97
ACT. SC
38

CED	BEPD	BW	WEPD	205 WT	YEPD	365 WT	MILK
2	3.4	87	69	633	128	1086	27

CW	MARB	REA	$M	$C
56	0.3	0.63	58	236

A high performing cow bull! The Wheelhouse cattle will definitely add length of body and muscle expression. 12/8/22 actual weight of 1375 lbs.

EE — KOUPALS B & B INFINITY 9012

BD: 1/05/2019 **Reg #: 19549083** **Tattoo: 9012**

Koupals B&B On Course 50689
Koupals B&B Detail 7070
B&B Lassie 3049

S Titlest 1145
#B&B Zara 6078
B&B Zara 4038

#S A V Resource 1441
B&B Pure Pride 2029
Koupal Amigo 0272F
B&B Lassie 0082
#RA Lincoln W144
#S Cora 572
Koupals B&B Extra 0011
#B&B Zara 1080

CED	BW	WW	YW	MILK	CW	MARB	REA	$M	$C
-6	4.3	85	138	24	58	0.18	0.69	59	220

Reference Sire EE › Ref Sire L & EE - Koupals B & B Infinity 9012

190 — KOUPAL'S D&A INFINITY 15

BD: 7/27/2021 **Reg #: 20344752** **Tattoo: 15D**

Koupals B&B Detail 7070
Koupals B&B Infinity 9012
#B&B Zara 6078

E&b Final Answer 3126
Koupals D&K Blackbird 51
Koupal Blackbird 362

Koupals B&B On Course 5068
B&B Lassie 3049
S Titlest 1145
B&B Zara 4038
#S A V Final Answer 0035
#E&B Lady 5050 New Design 942
Koupal Junction 037
Koupal Blackbird 0123

DAM'S PROD. RECORD
3/105
ACT. SC
42

CED	BEPD	BW	WEPD	205 WT	YEPD	365 WT	MILK
0	2.4	87	71	721	111	1087	28

CW	MARB	REA	$M	$C
45	0.21	0.6	65	204

Cow bull that'll add lbs and payweight! These Infinity sons are bred to add performance and length and that's exactly what this son will do! 12/8/22 actual weight 1570 lbs.

191 — KOUPAL'S D&A INFINITY 113

BD: 8/2/2021 **Reg #: 20344808** **Tattoo: 113D**

Koupals B&B Detail 7070
Koupals B&B Infinity 9012
#B&B Zara 6078

Bruin Torque 5261
Koupal's D&A Dora 810
B&B Dora 33

Koupals B&B On Course 5068
B&B Lassie 3049
S Titlest 1145
B&B Zara 4038
#S A V 004 Density 4336
Falcon Blackbird 6071
WK Hammer 0895
B&B Dora 0169

DAM'S PROD. RECORD
2/101
ACT. SC
39

CED	BEPD	BW	WEPD	205 WT	YEPD	365 WT	MILK
-2	3.4	89	71	773	112	1048	25

CW	MARB	REA	$M	$C
			67	

Cow bull out of a moderate Torque daughter. Super long just like all the Infinity sons. A bull with a nice hip and very docile. 12/8/22 actual weight of 1520 lbs.

192 — KOUPAL'S D&A INFINITY 125

BD: 8/10/2021 **Reg #: 20344819** **Tattoo: 125D**

Koupals B&B Detail 7070
Koupals B&B Infinity 9012
#B&B Zara 6078

#Koupals B&B Titan 3013
B&B Zara 5077
B&B Zara 6021

Koupals B&B On Course 5068
B&B Lassie 3049
S Titlest 1145
B&B Zara 4038
Koupals B&B Extra 0011
B&B Blackcap 0068
#W C C Special Design L309
B&B Zara 0027

DAM'S PROD. RECORD
3/100
ACT. SC
40

CED	BEPD	BW	WEPD	205 WT	YEPD	365 WT	MILK
-7	4.9	94	72	712	119	1114	21

CW	MARB	REA	$M	$C
46	0.22	0.42	52	205

Cow bull with a big hip and power! This bull's mother is a picture-perfect Titan daughter! Very athletic bull that'll cover many cows without a problem! 12/8/2022 actual weight of 1550 lbs.

193 — KOUPAL'S D&A INFINITY 132

BD: 8/21/2021 **Reg #: 20344823** **Tattoo: 132D**

Koupals B&B Detail 7070
Koupals B&B Infinity 9012
#B&B Zara 6078

Koupal Czech 158
Koupals D&K Georgina 727
Koupal New Edition 266

Koupals B&B On Course 5068
B&B Lassie 3049
S Titlest 1145
B&B Zara 4038
#Koupal Juneau 797
#Koupal Karama 729
Duff 412P Edition 917
Koupal Georgina 82

DAM'S PROD. RECORD
3/91
ACT. SC
41

CED	BEPD	BW	WEPD	205 WT	YEPD	365 WT	MILK
-2	3.6	80	69	672	120	1090	22

CW	MARB	REA	$M	$C
			74	

Big framed cow bull with a ton of performance! Extremely long bull that'll add lbs to your calf crop. Bull is super gentle and will sire feeder cattle that feedlots desire! 12/8/22 actual weight of 1580 lbs.

COMBINED $VALUE ($C)

This relatively new index provided by the American Angus Association attempts to characterize cattle by combining maternal ($M) and terminal traits ($B) into one index. $C is heavily weighted towards the "terminal" traits found in $B, and $C has a .95 correlation to $B.

As a review of $B, it is a terminal index, comprising of the traits YW, DMI (Dry Matter Intake), Marbling, CW (Carcass Weight), RE (Ribeye), and Fat. $B is designed for herds that send all of their calves (male and female) to the feedyard, retain ownership, and hang them on a quality-based carcass-merit grid.

If you ever have questions about this information provided, please call Bud @ 605-491-2102. ***Our success depends upon your success, and we are committed to helping you select the best genetics to fit your needs.***

194 KOUPAL'S D&A INFINITY 146

BD: 9/16/2021 **Reg #: 20344852** **Tattoo: 146D**

Koupals B&B Detail 7070
Koupals B&B Infinity 9012
#B&B Zara 6078

Connealy Full Metal
Koupal's D&A Blue Ribbon 80
B&B Blue Ribbon 3045

Koupals B&B On Course 5068
B&B Lassie 3049
S Titlest 1145
B&B Zara 4038
#Connealy Consensus 7229
#Brandi of Conanga 9594
#S Chisum 6175
B&B Toni 5049

DAM'S PROD. RECORD
2/93
ADJ. SC
38.87

CED	BEPD	BW	WEPD	205 WT	YEPD	365 WT	MILK
2	2.4	79	72	668	126	1062	22

CW	MARB	REA	$M	$C
			58	

Moderate BW cow bull that's deep and soggy! Real gentle bull that has really come on in the last couple months. Mother is perfect uddered. BWR: 96 YR: 100. 12/8/22 actual weight of 1380 lbs.

195 KOUPAL'S D&A INFINITY 148

BD: 9/21/2021 **Reg #: 20344858** **Tattoo: 148D**

Koupals B&B Detail 7070
Koupals B&B Infinity 9012
#B&B Zara 6078

Koupals B&B Diplomat
B&B Blackbird 3053
B&B Blackbird 8140

Koupals B&B On Course 5068
B&B Lassie 3049
S Titlest 1145
B&B Zara 4038
#G A R Predestined
#B&B Typhany 6014
S A V 5175 Bando 4597
Riverbend Blackbird 4425

DAM'S PROD. RECORD
7/101
ADJ. SC
35.52

CED	BEPD	BW	WEPD	205 WT	YEPD	365 WT	MILK
1	2.8	80	65	726	107	1067	27

CW	MARB	REA	$M	$C
43	0.12	0.64	54	195

Very complete and moderate cow bull. One of the younger Fall bulls. This bull is super thick and will add fleshing ability! Should sire tremendous females with longevity. 12/8/22 actual weight 1405 lbs

196 KOUPAL'S D&A INFINITY 150

BD: 9/28/2021 **Reg #: 20344860** **Tattoo: 150D**

Koupals B&B Detail 7070
Koupals B&B Infinity 9012
#B&B Zara 6078

#Koupals B&B Fort Knox 2077
D&A Wintress 55
Koupal Wintress 6113

Koupals B&B On Course 5068
B&B Lassie 3049
S Titlest 1145
B&B Zara 4038
#S Chisum 6175
B&B Blkbd Progress 0032
#O C C Juneau 807J
Koupals Wintress 3131

DAM'S PROD. RECORD
4/100
ADJ. SC
35.73

CED	BEPD	BW	WEPD	205 WT	YEPD	365 WT	MILK
-6	4.7	89	64	692	106	1006	26

CW	MARB	REA	$M	$C
49	0.09	0.62	63	210

Youngest of the Fall Bulls. Very correct Infinity son. Gentle bull that has that athletic look to him. 12/8/22 Actual weight 1300 lbs.

197 KOUPALS B&B COALITION 15

BD: 8/6/2021 **Reg #: 20399069** **Tattoo: 15**

HF Syndicate 213Z
U-2 Coalition 206C
U2 Erelite 109Z

LT Phoenix 5048
B&B Pride 711
#B&B Pride 4170

#Connealy Consensus 7229
HF Miss Blackcap 27R
Young Dale Xclusive 25X
U-2 Erelite 1X
#K C F Bennett Total
LT Elite Lady 3453
Koupals B&B Supremacy 2019
B&B Prospector Pride 7025

ANGUSGS Powered by Neogen GeneSeek

DAM'S PROD. RECORD
3/103
ADJ. SC
37.36

CED	BEPD	BW	WEPD	205 WT	YEPD	365 WT	MILK
2	2.3	75	71	739	130	1189	41

CW	MARB	REA	$M	$C
62	0.34	0.63	77	262

Dam is excellent. Grandam was Kim's last show heifer and her last years daughter was Weston's first 4-H show heifer. Grandam was donor cow. Used this bull for clean up on a few heifers this fall. Excellent Herd bull prospect!

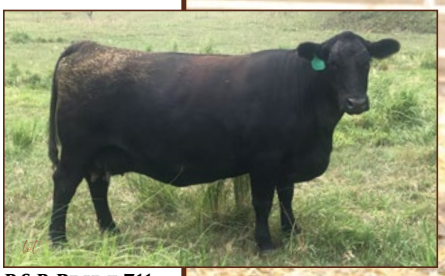

B&B Pride 711 › Dam of Lot 197

Lot 197 › Koupals B&B Coalition 15

198 KOUPALS B&B COALITION 19

BD: 8/9/2021 **Reg #: 20399141** **Tattoo: 19**

HF Syndicate 213Z
U-2 Coalition 206C
U2 Erelite 109Z

LT Phoenix 5048
B&B Isla 79
B&B Isla 3010

#Connealy Consensus 7229
HF Miss Blackcap 27R
Young Dale Xclusive 25X
U-2 Erelite 1X
#K C F Bennett Total
LT Elite Lady 3453
Koupals B&B Extra 0011
#B&B Erica 605

ANGUSGS Powered by Neogen GeneSeek

DAM'S PROD. RECORD
3/88
ADJ. SC
38.45

CED	BEPD	BW	WEPD	205 WT	YEPD	365 WT	MILK
9	-0.6	79	51	694	103	1089	22

CW	MARB	REA	$M	$C
33	0.18	0.24	57	205

Low birth. Dam is excellent.

199 KOUPAL'S D&A DETAIL 111

BD: 8/1/2021 **Reg #: 20344806** **Tattoo: 111D**

Koupals B&B On Course 5068
Koupals B&B Detail 7070
B&B Lassie 3049

#S A V Mustang 9134
Koupals D&K Kay 446
Koupal Kay 968

#S A V Resource 1441
B&B Pure Pride 2029
Koupal Amigo 0272F
B&B Lassie 0082
#S A V Final Answer 0035
#S A V Emblynette 7415
Koupal Brulee 698
Koupals Kay 528

ANGUSGS Powered by Neogen GeneSeek

DAM'S PROD. RECORD
6/102
ACT. SC
39

CED	BEPD	BW	WEPD	205 WT	YEPD	365 WT	MILK
-8	5.5	93	76	718	124	1121	20

CW	MARB	REA	$M	$C
53	0.33	0.72	36	203

Cow building type of bull here! Very massive in terms of width and depth. The Detail daughters bring some of the biggest calves in at weaning. Check this bull out sale day and you'll be impressed! 12/8/22 actual weight of 1605 lbs.

200 KOUPALS B&B TERRITORY 18

BD: 8/9/2021 **Reg #: 20480345** **Tattoo: 18**

#S A V Resource 1441
S A V Territory 7225
S A V Emblynette 3293

#Koupals B&B Identity
#B&B Blkbd Progress 3015
#B&B Blkbd Progress 0049

Rito 707 of Ideal 3407 7075
S A V Blackcap May 4136
#S A V 004 Density 4336
S A V Emblynette 7411
#Sitz Upward 307R
#B&B Erica 605
Koupals B&B Marathon 8031
#B&B Blkbd Progress 4051

ANGUSGS Powered by Neogen GeneSeek

DAM'S PROD. RECORD
7/107
ADJ. SC
39.29

CED	BEPD	BW	WEPD	205 WT	YEPD	365 WT	MILK
-1	3.9	78	85	701	145	1213	33

CW	MARB	REA	$M	$C
67	0.45	0.95	62	260

Flush brother to the top selling bull in 2022 sale. Added frame & growth. Top end performance with added maternal predictable genetics.

KOUPALS B&B SIGNAL 1159 · FULL BROTHER TO LOT 200

201 KOUPAL'S D&A BROKEN BOW 121

BD: 8/8/2021 **Reg #: 20344814** **Tattoo: 121D**

#KM Broken Bow 002
Koupals D&K Broken Bow 844
Koupals D&K Erica 662

Koupal Trend 53
Koupals D&K Enchantress 785
Koupals D&K Enchantress 534

#Summitcrest Complete 1P55
#Summitcrest Princess 0P12
Koupal Czech 158
Koupal Erica 010
#Koupal Advance 28
Koupal Ebonette 263
V D A R Really Right 8301
Koupal Juneau 8209

DAM'S PROD. RECORD
3/93
ACT. SC
40

CED	BEPD	BW	WEPD	205 WT	YEPD	365 WT	MILK
7	1	79	62	665	109	1118	25

CW	MARB	REA	$M	$C
			74	

Cattleman's kind of bull here! Deep and thick bull out of a very productive cow. Will make tremendous females and add fleshing ability and longevity. Should be safe for heifers. BWR: 94 12/8/22 actual weight of 1460 lbs.

202 KOUPAL'S D&A BROKEN BOW 126

BD: 8/11/2021 **Reg #: 20344822** **Tattoo: 126D**

#KM Broken Bow 002
Koupals D&K Broken Bow 844
Koupals D&K Erica 662

Koupal Olympian 533
Koupals D&K Rica 817
Koupal Rica 667

#Summitcrest Complete 1P55
#Summitcrest Princess 0P12
Koupal Czech 158
Koupal Erica 010
baldridge Xpand x743
Koupal Erroline 1103
Ox Bow Ozzie 3233
Koupal Rica 487

DAM'S PROD. RECORD
2/100
ACT. SC
37.5

CED	BEPD	BW	WEPD	205 WT	YEPD	365 WT	MILK
3	2.7	89	75	789	127	1186	28

CW	MARB	REA	$M	$C
			79	

Very correct made bull with big performance! Has been a stick out since a calf. Mother is raising twins this year as well. WWR:110 YR: 106 12/8/22 actual weight of 1575 lbs.

Lot 204 › Koupal's D&A Step Ahead 137

203 KOUPAL'S D&A PATHFINDER 117

BD: 8/5/2021 **Reg #: 20344825** **Tattoo: 117D**

LT Enterprise 5213
KOUPALS B&B Pathfinder 8106
#B&B Blkbd Progress 3015

#S A V Resource 1441
Koupal Lass 468
MA Lass 944

#Connealy Capitalist 028
LT Erica 0121
#Koupals B&B Identity
#B&B Blkbd Progress 0049
Rito 707 of Ideal 3407 7075
S A V Blackcap May 4136
#S A V Final Answer 0035
V D A R Lass 4769

DAM'S PROD. RECORD
6/96
ACT. SC
39.5

CED	BEPD	BW	WEPD	205 WT	YEPD	365 WT	MILK
8	-0.6	74	58	619	106	1051	23

CW	MARB	REA	$M	$C
38	0.49	0.65	77	238

A calving ease bull with tremendous performance. Out of a productive resource daughter. Good footed, big framed heifer bull! BWR:87. 12/8/22 actual weight of 1475 lbs.

204 KOUPAL'S D&A STEP AHEAD 137

BD: 8/27/2021 **Reg #: 20344828** **Tattoo: 137D**

S A V Raindance 6848
Koupal's D&A Step Ahead 914
B&B Phyllis 4024

Koupals B&B Full Metal 6147
Koupal's D&A Foreverlady 917
B&B Foreverlady 3107

#Coleman Charlo 0256
S A V Blackcap May 4136
Koupals B&B Dante 2069
#B&B Phyllis 2041
Connealy Full Metal
B&B Zara 0025
Koupals B&B Frontman 1010
B&B Foreverlady 0183

ANGUSGS Powered by Neogen GeneSeek

DAM'S PROD. RECORD
1/100
ACT. SC
38

CED	BEPD	BW	WEPD	205 WT	YEPD	365 WT	MILK
7	3	71	63	726	115	1179	33

CW	MARB	REA	$M	$C
49	0.44	0.56	48	219

Phenotypically a standout! Smooth fronted with a big square Hip. I wouldn't be afraid to use this bull on heifers as the 50k really changed his BW EPD. Dam is a very productive first calf heifer. He will catch your eye sale day! BWR: 95 WWR: 100 YR: 100 12/8/22 actual weight of 1505 lbs.

205 KOUPALS B&B CONFIDENCE 12

BD: 8/2/2021 **Reg #: 20354218** **Tattoo: 12**

Raven Confidence D7
Koupals B&B Confidence 8122
B&B Tess 6123

#Kramers Apollo 317
B&B Blkbd Progress 91
B&B Blkbd Progress 71

#Connealy Confidence 0100
#Raven Blackbird 315
#R B Active Duty 010
B&B Tess 9045
#Koupal Juneau 797
Kramers Evergreen Erica 1204
#S A V Regard 4863
B&B Blkbd Progress 3104

ANGUSGS Powered by Neogen GeneSeek

DAM'S PROD. RECORD
1/100
ADJ. SC
35.07

CED	BEPD	BW	WEPD	205 WT	YEPD	365 WT	MILK
17	-3.4	65	50	711	95	1018	33

CW	MARB	REA	$M	$C
27	0.67	0.58	86	244

Calving ease deluxe! Aged bull will cover more heifers.

Find us on Facebook!

facebook.com/koupalsbbangus

206 KOUPALS B&B CONFIDENCE 111

BD: 8/14/2021 **Reg #: 20354219** **Tattoo: 111**

Raven Confidence D7
Koupals B&B Confidence 8122
B&B Tess 6123

Jindra Blackout
B&B Isla 98
B&B Isla 3031

#Connealy Confidence 0100
#Raven Blackbird 315
#R B Active Duty 010
B&B Tess 9045
#Jindra Acclaim
Jindra Judy J 1314 3150
Koupals B&B Extra 0011
#B&B Erica 605

ANGUSGS Powered by Neogen GeneSeek

DAM'S PROD. RECORD
1/115
ADJ. SC
40.45

CED	BEPD	BW	WEPD	205 WT	YEPD	365 WT	MILK
6	1	80	79	815	151	1263	21

CW	MARB	REA	$M	$C
58	0.59	0.77	72	273

Top end performance with muscle. Dam is excellent udder out of same cow family as Identity.

LOT 206 › KOUPALS B&B CONFIDENCE 111

207 KOUPAL'S D&A CONFIDENCE 123

BD: 8/10/2021 **Reg #: 20404693** **Tattoo: 123D**

Raven Confidence D7
Koupals B&B Confidence 8122
B&B Tess 6123

#Kramers Apollo 317
B&B Pride 924
#B&B Pride 4170

#Connealy Confidence 0100
#Raven Blackbird 315
#R B Active Duty 010
B&B Tess 9045
#Koupal Juneau 797
Kramers Evergreen Erica 1204
Koupals B&B Supremacy 2019
B&B Prospector Pride 7025

DAM'S PROD. RECORD
1/100
ACT. SC
40.5

CED	BEPD	BW	WEPD	205 WT	YEPD	365 WT	MILK
11	-0.9	70	48	620	93	998	29

CW	MARB	REA	$M	$C
			68	

Sure-shot Calving ease bull! Moderate framed bull out of a first calf heifer. BWR: 96 WWR: 100 YR: 100 12/8/22 actual weight of 1300 lbs.

208 KOUPALS B&B CONFIDENCE 1231

BD: 4/9/2021 **Reg #: 20500245** **Tattoo: 1231**

Raven Confidence D7
Koupals B&B Confidence 8122
B&B Tess 6123

Koupals B&B Extra 0011
B&B Zara 4038
#B&B Zara 1080

#Connealy Confidence 0100
#Raven Blackbird 315
#R B Active Duty 010
B&B Tess 9045
Koupals B&B EXTRA 7080
#B&B Blkbd Progress 5030
Koupals B&B Marathon 8031
#B&B Zara 4069

ANGUSGS Powered by Neogen GeneSeek

DAM'S PROD. RECORD
7/100
ADJ. SC

CED	BEPD	BW	WEPD	205 WT	YEPD	365 WT	MILK
7	1.7	77	74	586	122		22

CW	MARB	REA	$M	$C
51	0.71	0.85	67	254

Maternal brother to Knockout. Owned with Matt Lowery. Well balanced bull. Dam is excellent udder. Dam is grandam to Lot 205.

209 KOUPALS B&B CONFIDENCE 1234

BD: 4/11/2021 **Reg #: 20500247** **Tattoo: 1234**

Raven Confidence D7
Koupals B&B Confidence 8122
B&B Tess 6123

S Titlest 1145
#B&B Zara 6078
B&B Zara 4038

#Connealy Confidence 0100
#Raven Blackbird 315
#R B Active Duty 010
B&B Tess 9045
#RA Lincoln W144
#S Cora 572
Koupals B&B Extra 0011
#B&B Zara 1080

ANGUSGS Powered by Neogen GeneSeek

DAM'S PROD. RECORD
5/106
ADJ. SC

CED	BEPD	BW	WEPD	205 WT	YEPD	365 WT	MILK
11	-0.8	78	53	586	96		22

CW	MARB	REA	$M	$C
28	0.46	0.47	69	212

Maternal brother to $25,000 Infinity bull. Low birth, cow maker.

LOT 209 › KOUPALS B&B CONFIDENCE 1234

210 KOUPALS B&B BLACKOUT 1259

BD: 4/25/2021 **Reg #: 20500246** **Tattoo: 1259**

Jindra Blackout
Koupals B&B Blackout 9021
#B&B Blkbd Progress 3015

#R B Active Duty 010
B&B Tess 6123
B&B Tess 9045

#Jindra Acclaim
Jindra Judy J 1314 3150
#Koupals B&B Identity
#B&B Blkbd Progress 0049
#LCC New Standard
B A Lady 6807 305
#Connealy Thunder
B&B Tess 3055

ANGUSGS Powered by Neogen GeneSeek

DAM'S PROD. RECORD
3/99
ADJ. SC

CED	BEPD	BW	WEPD	205 WT	YEPD	365 WT	MILK
8	-0.5	76	57	522	105		33

CW	MARB	REA	$M	$C
37	0.23	0.55	74	210

Dam is flush sister to Atlas 4061, the $70,000 bull sold to Sitz Angus.

KOUPAL'S B&B ANGUS & Family

SALE DAY PHONES:
(605) 384-4429 • (605) 384-4477

Registered Heifers

211 B&B ERICA 2133

BD: 1/29/2022 **Reg #: 20468674** **Tattoo: 2133**

Jindra Blackout
Koupals B&B Blackout 9021
#B&B Blkbd Progress 3015

Vintage Commander 4152
#B&B Erica 7073
#B&B Erica 605

#Jindra Acclaim
Jindra Judy J 1314 3150
#Koupals B&B Identity
#B&B Blkbd Progress 0049
#Rito 9M25 of Rita 5F56 Pred
Sandpoint Blackbird 8809
#G A R Exaltation 3144
B&B Erica 4064

CED	BEPD	BW	WEPD	YEPD	MILK	CW	MARB	REA	$M	$C
6	1.1	77	82	152	35	76	0.66	0.82	75	299

Elite genetics, putting Identity & Pathfinders mom in same pedigree. The flush sister to Dam of heifer was the $25,000 top selling female in 2022 Whitestone fall female sale. Donor potential.

212 B&B PRIDE 2124

BD: 1/27/2022 **Reg #: 20468688** **Tattoo: 2124**

Jindra Blackout
Koupals B & B Knockout 9080
B&B Zara 4038

#Koupals B&B Identity
B&B Pride 2035
#B&B Prospector Pride 8030

#Jindra Acclaim
Jindra Judy J 1314 3150
Koupals B&B Extra 0011
#B&B Zara 1080
#Sitz Upward 307R
#B&B Erica 605
#S A V Net Worth 4200
B&B Prospector Pride 2036

CED	BEPD	BW	WEPD	YEPD	MILK	CW	MARB	REA	$M	$C
2	4	82	76	138	34	79	0.54	1.12	67	307

Elite genetics and top show heifer prospect! Full sister just calved. Excellent udder and gorgeous. Dam has 9/99 BR, 9/103 WR. Donor potential.

213 B&B LUCY 208

BD: 1/3/2022 **Reg #: 20541566** **Tattoo: 208**

Jindra Blackout
Koupals B&B Blackout 0039
#B&B Blkbd Progress 3015

Koupals B&B Payweight 4167
B&B Lucy 8145
#B&B Lucy 40

#Jindra Acclaim
Jindra Judy J 1314 3150
#Koupals B&B Identity
#B&B Blkbd Progress 0049
Riverbend Payweight Z362
B&B Prospector Pride 1067
Koupals B&B Dante 2069
B&B Lucy 3075

CED	BEPD	BW	WEPD	YEPD	MILK	CW	MARB	REA	$M	$C
6	2	70	74	135	30	67	0.5	0.7	59	273

Powerful constructed heifer. Sire was sold to Brooking Angus in 2021 sale. Originated out of the famous Lucy cow family from Van Dyke Angus Ranch.

214 B&B INEZ 2014

BD: 1/1/2022 **Reg #: 20468709** **Tattoo: 2014**

LT Enterprise 5213
KOUPALS B&B Pathfinder 8106
#B&B Blkbd Progress 3015

Deer Valley Growth Fund
B&B Inez 0041
#B&B Erica 605

#Connealy Capitalist 028
LT Erica 0121
#Koupals B&B Identity
#B&B Blkbd Progress 0049
#Basin Payweight 1682
Deer Valley Rita 36113
#G A R Exaltation 3144
B&B Erica 4064

CED	BEPD	BW	WEPD	YEPD	MILK	CW	MARB	REA	$M	$C
11	-1.6	62	56	112	32	49	0.28	0.62	77	246

Another Royal bred calving ease bull producer that puts 3015 & 605 in same pedigree. The dam of Pathfinder & Identity. Out of a gorgeous first calf heifer. The dams full brother (Whitestone) is a feature sire in Breeder Links AI sire line-up.

215 B&B BLKBD PROGRESS 2187

BD: 2/15/2022 **Reg #: 20487403** **Tattoo: 2174**

Hoover No Doubt
Baldridge Drag Iron
Baldridge Isabel C024

#Koupals B&B titan 3013
B&B Blkbd Progress 5036
B&B Blkbd Progress 3104

#Mogck Bullseye
Miss Blackcap Ellston J2
#EF Commando 1366
Baldridge Isabel Y69
Koupals B&B Extra 0011
B&B Blackcap 0068
Limestone Real Mc Coy W831
#B&B Blkbd Progress 8035

CED	BEPD	BW	WEPD	YEPD	MILK	CW	MARB	REA	$M	$C
1	4.3		76	126	28	61	0.39	0.80	72	251

This heifer is maternal sister to Koupal herd sire Effective 7015. A heifer that would be very competitive in the show ring. Will make tremendous cow prospect. Dams production 6/98 BR, 6/101 WR.

216 B&B BLKBD PROGRESS 2174

BD: 2/15/2022 **Reg #: 20487403** **Tattoo: 2174**

Hoover No Doubt
Baldridge Drag Iron
Baldridge Isabel C024

Limestone Real Mc Coy W831
B&B Blkbd Progress 3160
B&B Blkbd Progress 0032

#Mogck Bullseye
Miss Blackcap Ellston J2
#EF Commando 1366
Baldridge Isabel Y69
#S A V Providence 6922
B C Mignonne's Lola 4151
#S A V Pioneer 7301
#B&B Blkbd Progress 8035

CED	BEPD	BW	WEPD	YEPD	MILK	CW	MARB	REA	$M	$C
9	1.8	78	55	101	28	42	0.44	0.57	69	232

Another stylish heifer going back to the dam of Ft Knox. Dam has 3 daughters working in herd.

217 B&B LASSIE 2178

BD: 2/16/2022 **Reg #: 20500242** **Tattoo: 2178**

Moore Substance 31
Moore 241-Substance 551
Moore Capitalist 351

Jindra Blackout
B&B Lassie 9044
B&B Lassie 3049

#Benfield Substance 8506
Moore Forefront 91
#Connealy Capitalist 028
#Moore Guinness 721
#Jindra Acclaim
Jindra Judy J 1314 3150
Koupal Amigo 0272F
B&B Lassie 0082

CED	BEPD	BW	WEPD	YEPD	MILK	CW	MARB	REA	$M	$C
-2	3.8	82	59	95	23	42	0.26	0.53	53	203

This heifer has brood cow written all over her. Grandam is dam of the $40,000 Detail. Dam flush brother is working in M&E Kroupa Angus herd.

Selling 80 Commercial Heifers

Up & Coming Herd Sires

Koupals B&B Windfall 1021 › AAA# 20208329
Bull is a son of 3015, the dam of Pathfinder, Signal, Blackout 0039, & Progress. The maternal matriarch is proving to be one of the elite, low birth, high fertility cows in the breed. She has sold 11 bulls in 3 years at an average of $23,000. We used Windfall to maintain udder quality and birth weight. The daughters out of him should be exceptional. Sold to Dean Carstens. Dams production 7/101 BR; 7/107 WR; 6/108 YR.

Koupals B&B Beyond 1066 › AAA# 20158310
A phenotype stick-out in 2022 sale going to Opitz Farms. A bull that we make excellent females. Plan on him to carry on the Resource lineage. His dam is a donor here. His dams production 8/100 BR; 8/104 WR; 7/106 YR.

Koupals B&B Watchman 111 › AAA# 20161651
Sold to Gumbo Hill Ranch. Easy fleshing, structured extremely well. Cow maker. Dam production 6/100 BR; 6/102 WR; 6/103 YR

Koupals B&B Signal 1159 › AAA# 20165310
Son of 3015. Sold to Thiel Angus & Genex CRI in 2022 sale. A bull we used heavy on heifers and cows, will have a good sampling of progeny in 2024 sale. Calves are coal black and look very promising. Dams production 7/101 BR; 7/107 WR; 6/108 YR.6/108 YR.

Krave Big Country 0179 › AAA# 19902000
A bull that has moderate birth with a lot of substance. Like always, the maternal side is good udder and footed. Outcross genetics to our herd. Saw dam and grandam at Krayes Angus and was very pleased with what I saw. All great bulls have to have good proven cows behind them. Dams production 4/98 BR; 4/106 WR; 3/113 YR.

KOUPAL'S B&B ANGUS & Family

Bud & Bernie Koupal
40083 300 St
Dante, SD 57329

Return service requested

Dated material: Please deliver immediately!

Lot 1

Lot 115

Lot 37

Lot 130

Lot 2

Lot 152

48th Annual Bull Sale

MONDAY, FEB. 13, 2023

1:00 PM • AT THE RANCH

3 miles south, ½ mile east of Dante, SD

Lot 169

Selling

170 YEARLING BULLS

45 FALL BULLS

The Pick of 2022 Heifer Crop

A Few Elite Reg Heifers

& 80 Commercial Heifers

Lot 31

Lot 8

Lot 70

Lot 22

Lot 124

Lot 197

Lot 204