

48th Annual
LOOSLI
Bull Sale

Tuesday, March 8, 2022 • 1 p.m.

At the Ranch in Ashton, Idaho



Pan Vanek

Pan Vanek



Over 100 Yearling Red Angus Bulls and 75 Open Purebred Heifers Sell!

www.loosliredangus.com

Dear Red Angus Friends,

It is a pleasure to welcome you to our 48th Annual Loosli Red Angus Production Sale. We appreciate the many years of support and owe our customers a special thank you. We are reminded daily how fortunate we are to be involved in the cattle business and count this as one of our many blessings. Being part of the ever-growing Red Angus breed is something we take great pride in. We have been continually striving to improve our herd, being consistent yet progressive, because your satisfaction is our continued success.

We are in some interesting times throughout the world, and this affects the cattle industry. However, the Red Angus Breed continues to move forward and lead the industry with tremendous interest and demand. A recent USDA announcement will now allow Red Angus cattle to be included in Angus labeled branded beef programs, a big step forward. Again, data from Superior Livestock has shown that "Red Angus females command up to \$11/cwt more than females of all other breed types..." These improvements will continue the premium pricing that the Red Angus breed brings.

Red Angus cattle prove themselves with low-maintenance, high fertility/maternal qualities, calving ease, and of course, great dispositions... many natural advantages. This is where you can count on our program to improve genetics and help you remain profitable. We want to increase value to your herd...not low-cost production or high-cost production, but rather, efficient production to wean more calves. Balance! We strive for balance because bulls that are balanced in many areas are more profitable. We feel we have something that will benefit any cattle operation.

Our sale is packed with established genetics from breed-influencing sires and dams. This bull offering features some exciting genetics with the numbers to match. The Red Angus Association's ProS Index (Profitability and Sustainability Index) covers/rates economically relevant traits from conception to carcass and works with the HerdBuilder and GridMaster indexes as a reliable selection tool. You can view the 13 traits under the New ProS Index section on the back inside cover of this catalog. This current group of bulls is rated very high in the New ProS Index!

Heifers! The Red Angus replacement heifers are some of the fastest growing components of the beef business. They have been labeled as the Most-Favored Female. You will love our great selection of 80 stylish heifers and will be impressed with their natural muscle, wide tops, great udders, and sound disposition. Because every herd sire begins with a powerful mother, we make sure our heifers have an outstanding combination of great mothering traits, pedigrees and carry a well-balanced set of EPDs.

You will be pleased as we run the bulls and heifers through the sale ring. You can view the cattle any time before the sale or watch the online videos on our website. We have great people to assist you and thank these true ranch helpers that perform the valuable day-to-day tasks!

We are extremely proud of our sale selection this year and welcome your calls to discuss your cattle needs. Please look through the catalog and visit our website at www.Loosliredangus.com to view pictures, videos, and updated EPDs of our powerful genetics. We want to invite you to our ranch in Ashton, Idaho, on Tuesday, March 8, 2022, to have a delicious lunch and be part of this great sale. You can also watch/bid online through LiveAuctions.TV.

Thank you,
Brian and Karen Loosli & Family



Loosli Red Angus 48th Annual Production Sale

Tuesday, March 8, 2022 • At the Ranch, Ashton, ID • 1 p.m. (MST)

Hotels

Henry's Fork Inn, St. Anthony: 208 624-3711
AmericInn, Rexburg: 208 356-5333
Super 8, Rexburg: 208 356-8888
Marriott Spring Hill Suites, Rexburg: 208 356-3033
Hampton Inn and Suites, Rexburg: 208-497-0424

Airports

Idaho Regional Airport (IDA) 50 miles south of ranch
Pocatello Regional Airport (PIH) 100 miles south
Jackson Hole Airport (JAC) 81 miles east of ranch
St. Anthony, ID—12 miles south of ranch
4966 elevation, 4500'x50' runway, Unicom 122.9
Rexburg, ID—25 miles south of ranch
4858 elevation, 4200'x75' runway, Unicom 122.8

Sale Representatives

Curt Cox, WY Livestock Round-Up:
Office 307 234-2700, Cell 307-630-4604
Mark Frisbie, Western Ag Reporter: 208-890-4517
Devin Murnin, Western Livestock Journal: 406-696-1502
Katie Ochsner Martin, Red Angus Assn: 307-575-6802
Jeff Thomas, Thomas Livestock Service, 406 581-8859
Rod Wesselman, 509 750-2185

Auctioneer Kyle Colyer: 208 845-2098

Retained Ownership: Loosli Red Angus is retaining a full ½ semen interest in every sale bull...Buyer will take full possession and retain full salvage value in the bull. Bulls collected for A.I. use will be done in the off season at the buyer's convenience with expense paid by Loosli Red Angus. Please call Brian Loosli for more information. 208-317-7878

Transportation: Bull delivery is free to central points in Idaho and to central points for adjoining states. For more distant locations or single animal purchases outside these central points, the buyer will be responsible for these costs. We will assist you in making delivery arrangements at the lowest possible cost.

Insurance: Tell the clerks when you checkout if you wish to insure your purchases and they will give you the application. Coverage starts immediately when you turn in your application. The insurance is through American Livestock at 630 232-2100. All purchases are the buyers' responsibility as soon as they are sold.

Sale Order: Cattle will sell in catalog order.

Information: Updated EPDs (yearling) and data are available on our website.

Announcements/Liabilities: Announcements made from the sale block on sale day take precedence over the catalog. All persons attending the sale do so at their own risk. Seller assumes no responsibility, legal or otherwise, for any accidents occurring in, on, or about the premises.

Guarantee: Loosli Red Angus guarantees all bulls selling for \$3,000 or more against breeding injury for the first breeding season. Breeding season is defined as the 90-day period following the first turnout of the bull(s). If a replacement bull is available, he will be provided, or if buyer prefers credit toward one bull will be given in the following year's sale, less salvage value of the injured bull. Under no circumstance will Loosli Red Angus be liable for more than the net purchase price of any bull. Please notify us as soon as possible, should such an injury occur, to make your claim and arrange your return of the injured bull. Broken bones or injuries due to negligence will not be covered under this guarantee. A bull that dies will not be covered by this guarantee. We recommend the purchase of livestock mortality insurance to mitigate this type of loss.

Lunch served at 11:30 a.m. on sale day!

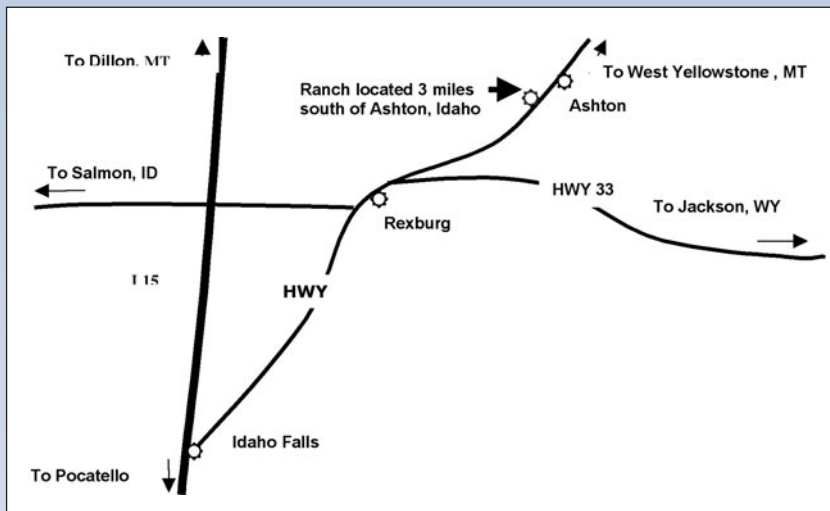

Ranch is located 50 miles northeast of Idaho Falls on US 20.

**Sale Barn Address:
3301 Hwy. 20, Ashton, ID 83420**



Brian Loosli: (208) 652-3303 or (208) 317-7878, cell
Jonathan Meek: (208) 227-3779
Mark Loosli: (208) 351-3333

VIEW/BID LIVE ON THE INTERNET:

LiveAuctions.TV

To register and follow the auction in real time on the internet,
log on to the website, <http://www.liveauctions.tv>
For more information or support call 817-624-3800



Pam Vanek

LOOSLI ULTIMATUM 162 • LOT 1

Welcome to our 48th Annual Production Sale. We feel this set of bulls and females are one of the best we have offered. You can look at the guide for 13 EPD traits under the ProS Index information on the inside back cover of this catalog.

Please note: due to catalog deadlines being pushed earlier, and information not available, the DNA Testing, Performance evaluations, Carcass scans, Fertility Testing, and Soundness evaluations will not be in this catalog. However, they will be available soon on our website and of course available sale day. You can also call if you need more information.

1 LOOSLI ULTIMATUM 162
 BD: 02-08-2021 Tattoo: 162 REG#: 4504871 HERD: LBLF CAT: A 100% AR

5L ULTIMATUM 1893-03C
5L ULTIMATUM 3004-442F
 5L MISS KIETH 9270-3004

5L BOURNE 117-48A
 5L PRETTY GUN 1300-1893
 5L GENUINE 99-85Y
 5L MISS BURKE 673-9270

LSF RSL SPECIAL FORCES 5509C
MISS LOOSLI BROOK 796
 MISS LL DESIGN 959

LSF RHO TITONKA Z721
 RAISLAND REBELLA 429-502
 5L HOBO DESIGN 273-7047
 LOOSLI CHATO 243

BW
82
WW
592



| ProS | HB | GM | CED | BW | WW | YW | ADG | MILK | ME | HPG | CEM | STAY | MARB | YG | CW | REA | FAT |
|------|----|-----|-----|------|-----|-----|------|------|-----|-----|-----|------|------|------|-----|------|------|
| 110 | 79 | 31 | 12 | -0.9 | 63 | 103 | 0.25 | 28 | 6 | 17 | 6 | 18 | 0.46 | 0.17 | 23 | 0.16 | 0.06 |
| 18% | 8% | 62% | 64% | 67% | 37% | 34% | 31% | 22% | 71% | 2% | 62% | 15% | 36% | 95% | 48% | 40% | 99% |

What a way to start our Loosli Sale! We begin with an outstanding Ultimatum son out a solid cow family. We are calving the first daughters of Ultimatum and they are beautiful females with excellent udders. This bull will follow in his footsteps. His great ratios with exceptional indexes lead to the top 8% Herdbuilder. Phenotypically, he has the herd bull look with his depth, thickness, and overall capacity. Great carcass quality and his maternal power shows with his top 2% HPG top end STAY. Smooth-made and good indexes with top end growth. Great disposition and has a good set of feet under him. As complete of a bull as you will find anywhere!

— EPD Averages for Non-Parents Under Two Years of Age —

89 ProS 53 HB 37 GM 13 CED -1.8 BW 59 WW 95 YW 0.22 ADG 1.38 DMI 25 Milk 2 ME 11 HPG 7 CEM 15 Stay 0.42 MARB 0.06 YG 23 CW 0.13 REA 0.02 FAT



LOOSLI SPARTACUS 102 • LOT 2



LOOSLI SPARTACUS 102

BD: 01-17-2021 Tattoo: 102 REG#: 4504701 HERD: LBLF CAT: A 100% AR

BIEBER ROUSE SAMURAI X22
BIEBER SPARTACUS A193
 BIEBER TILLY 233U

LCC CHEYENNE B221L
 GHR MARITA R31
 LCOC HIGH NOON A093R
 BIEBER TILLY 7334

LOOSLI RIGHT KIND 107
MISS LOOSLI RIGHT DESIGN 329
 LSF RSL REBELLA 820-646

BUF CRK THE RIGHT KIND U199
 MISS LL DESIGN 949
 LCC STERLING B055M
 RAISLAND REBELLA 646-120

BW
84
WW
665



MISS LOOSLI RIGHT DESIGN 329 • DAM OF LOT 2

| ProS | HB | GM | CED | BW | WW | YW | ADG | MILK | ME | HPG | CEM | STAY | MARB | YG | CW | REA | FAT |
|------|-----|-----|-----|------|-----|-----|------|------|-----|-----|-----|------|------|------|-----|-------|------|
| 77 | 46 | 31 | 21 | -6.1 | 51 | 82 | 0.19 | 31 | 5 | 8 | 12 | 15 | 0.67 | 0.22 | 14 | -0.31 | 0.04 |
| 70% | 63% | 62% | 1% | 2% | 79% | 78% | 73% | 8% | 62% | 94% | 1% | 60% | 7% | 99% | 82% | 99% | 91% |

An exceptional total herd bull out of a recognized dam and sire. This pedigree will work for any program. We begin with the proven Bieber Spartacus bull and add our great donor cow, Right Design 329. She is the mother of Loosli Perseverance 019, our 2021 high selling bull sold to Hawker Red Angus. To compliment this phenotype (Pedigree), add his 5 single-digit EPD traits including 1% for both CEM and CED! We expect the females out of this bull to really shine... .long bodied with excellent capacity. This bull exemplifies our criteria of a complete herd bull!

— EPD Averages for Non-Parents Under Two Years of Age —

89 ProS 53 HB 37 GM 13 CED -1.8 BW 59 WW 95 YW 0.22 ADG 1.38 DMI 25 Milk 2 ME 11 HPG 7 CEM 15 Stay 0.42 MARB 0.06 YG 23 CW 0.13 REA 0.02 FAT



LOOSLI ULTIMATUM 123 • LOT 3

Pam Vanek

3 **LOOSLI ULTIMATUM 123**

BD: 01-27-2021 Tattoo: 123 REG#: 4504745 HERD: LBLF CAT: A 100% AR

5L BOURNE 117-48A
5L ULTIMATUM 1893-03C
 5L PRETTY GUN 1300-1893

5L ADVANTAGE 3267-221Y
 5L ROXIE 854-117
 5L PRECISE 2777-248Y
 5L SYBILLI 1728-1300

LOOSLI RIVERSIDE 414
MISS LOOSLI RIVERSIDE 807
 5L RUBY 1386-26

BROWN JYJ REDEMPTION Y1334
 MISS LOOSLI HANNAH 2116
 5L DEFENDER 560-30Z
 5L RUBY 490-1386

BW
76
 WW
634



| ProS | HB | GM | CED | BW | WW | YW | ADG | MILK | ME | HPG | CEM | STAY | MARB | YG | CW | REA | FAT |
|------|-----|-----|-----|------|----|-----|------|------|-----|-----|-----|------|------|------|----|------|------|
| 101 | 57 | 44 | 12 | -1.2 | 79 | 125 | 0.29 | 30 | 12 | 15 | 5 | 16 | 0.67 | 0.17 | 36 | 0.19 | 0.05 |
| 30% | 41% | 32% | 61% | 62% | 3% | 5% | 12% | 11% | 94% | 5% | 82% | 38% | 7% | 94% | 9% | 34% | 95% |

Big-time herd bull prospect with great data and excellent phenotype to back it up. He has been a favorite all summer long and continues to check every box along the way. His dam is a great cow out of the Loosli Riverside 414 bull. His sire is the popular 5L Ultimatum 1893-03C that has produced excellent cattle throughout the country. We are currently using two Ultimatum sons that are producing some of our very best cattle. This bull might be the best son yet! He is loaded with growth EPDs and carcass traits that every packer will want. Top that off with a set of maternal traits that will let you keep every female.



5L ULTIMATUM 3004-442F • PATERNAL BROTHER TO LOT 3

— EPD Averages for Non-Parents Under Two Years of Age —

89 ProS 53 HB 37 GM 13 CED -1.8 BW 59 WW 95 YW 0.22 ADG 1.38 DMI 25 Milk 2 ME 11 HPG 7 CEM 15 Stay 0.42 MARB 0.06 YG 23 CW 0.13 REA 0.02 FAT

Lot 4 – Loosli Triad 1114

If you are looking for a Herd bull who does everything right, this is him! Let's start with his dam, she is a powerful cow that places her in our elite donor pen. She is the dam of Loosli Riverside 414, Loosli Real Deal 729, and other impressive sons and daughters. This bull's sire is Brown CSB Triad D6451 who has been consistently producing some of our best progeny. 1114's data is outstanding with a 3% Herdbuilder and a 5% ProS. He also has 9 EPDs in the top 25%. He sports the herd bull look with his depth, thickness, length, overall capacity, and muscle expression. This bull's influence will inject profitability into your herd. He will be a difference maker.



4

LOOSLI TRIAD 1114

BD: 03-01-2021 Tattoo: 1114 REG#: 4505023 HERD: LBLF CAT: A 100% AR

GMRA TRILOGY 0226
BROWN CSB TRIAD D6451
BROWN MS SEQUOYA A7044

MESSMER PACKER S008
GMRA LAKOTA 625
HUST CHIEF SEQUOYA R336
BROWN MS P707 X7580

LOOSLI CONRAD 724
MISS LOOSLI HANNAH 2116
MISS LL DESIGN 927

LCC NEW CHAPTER A705L
MISS LL HO 124
5L HOBO DESIGN 273-7047
LOOSLI CHATO 204

BW
87
WW
694

GGP

| ProS | HB | GM | CED | BW | WW | YW | ADG | MILK | ME | HPG | CEM | STAY | MARB | YG | CW | REA | FAT |
|------|----|-----|-----|------|-----|-----|------|------|-----|-----|-----|------|------|------|----|------|------|
| 128 | 89 | 39 | 11 | -3.2 | 72 | 117 | 0.28 | 33 | 4 | 17 | 7 | 19 | 0.46 | 0.23 | 38 | 0.03 | 0.05 |
| 5% | 3% | 44% | 70% | 24% | 11% | 11% | 14% | 2% | 57% | 2% | 51% | 12% | 36% | 99% | 7% | 71% | 95% |

5

LOOSLI TRIAD 117

BD: 01-25-2021 Tattoo: 117 REG#: 4504733 HERD: LBLF CAT: A 100% AR

GMRA TRILOGY 0226
BROWN CSB TRIAD D6451
BROWN MS SEQUOYA A7044

MESSMER PACKER S008
GMRA LAKOTA 625
HUST CHIEF SEQUOYA R336
BROWN MS P707 X7580

LSF MEW THE STING 9608W
MISS LOOSLI STING 219
LOOSLI LOGAN 283

NSF ICON P532
MEW MATTIE R024
GLACIER LOGAN 958
BJR QUEEN JEWEL 902

BW
87
WW
673

GGP

| ProS | HB | GM | CED | BW | WW | YW | ADG | MILK | ME | HPG | CEM | STAY | MARB | YG | CW | REA | FAT |
|------|-----|-----|-----|------|----|-----|------|------|-----|-----|-----|------|------|-----|-----|------|------|
| 73 | 39 | 34 | 11 | -0.8 | 77 | 131 | 0.33 | 28 | 9 | 12 | 8 | 12 | 0.32 | 0.1 | 30 | 0.21 | 0.03 |
| 76% | 76% | 56% | 76% | 70% | 4% | 2% | 2% | 21% | 83% | 39% | 35% | 82% | 72% | 74% | 22% | 30% | 83% |

Lot 5 – Loosli Triad 117

Another Triad son out of a proven, powerful cow family. She has a beautiful udder at 10 years if age and a 105 MPPA on 8 calves. Definitely one of our most explosive cow lines that always produces top weaning and yearling weights. This calf has that extra rib shape and a chiseled front end. You will love this look and will want to keep him in your front pasture.



— EPD Averages for Non-Parents Under Two Years of Age —

89 ProS 53 HB 37 GM 13 CED -1.8 BW 59 WW 95 YW 0.22 ADG 1.38 DMI 25 Milk 2 ME 11 HPG 7 CEM 15 Stay 0.42 MARB 0.06 YG 23 CW 0.13 REA 0.02 FAT



LOOSLI SPARTACUS 129 • LOT 6

6 LOOSLI SPARTACUS 129

BD: 01-30-2021 Tattoo: 129 REG#: 4504755 HERD: LBLF CAT: A 100% AR

BIEBER ROUSE SAMURAI X22
BIEBER SPARTACUS A193
 BIEBER TILLY 233U

LCC CHEYENNE B221L
 GHR MARITA R31
 LCOC HIGH NOON A093R
 BIEBER TILLY 7334

LOOSLI RIVERSIDE 414
MISS LOOSLI RIVERSIDE 693
 LOOSLI TETON 667

BROWN JYJ REDEMPTION Y1334
 MISS LOOSLI HANNAH 2116
 LOOSLI CHEROKEE TETON 316N
 LOOSLI LOGAN 374

BW
87
WW
653



| ProS | HB | GM | CED | BW | WW | YW | ADG | MILK | ME | HPG | CEM | STAY | MARB | YG | CW | REA | FAT |
|------|-----|-----|-----|------|----|-----|------|------|-----|-----|-----|------|------|------|----|------|------|
| 66 | 30 | 36 | 11 | -2.1 | 74 | 116 | 0.26 | 28 | 8 | 9 | 6 | 13 | 0.46 | 0.16 | 40 | 0.23 | 0.04 |
| 85% | 89% | 50% | 75% | 43% | 8% | 12% | 24% | 20% | 79% | 87% | 75% | 76% | 36% | 92% | 5% | 26% | 91% |

You will like the looks of this combination of Spartacus and Riverside. A great pairing. Note the tremendous length and style in this bull. The single digit carcass weight EPD and a host of great carcass EPDs will demand premiums at the sale ring.



LOOSLI SUMMIT 177 • LOT 7

7 LOOSLI SUMMIT 177

BD: 02-12-2021 Tattoo: 177 REG#: 4504949 HERD: LBLF CAT: A 100% AR

5L ULTIMATUM 1893-03C
LOOSLI SUMMIT 956
 MISS LL DESIGN 927

5L BOURNE 117-48A
 5L PRETTY GUN 1300-1893
 5L HOBO DESIGN 273-7047
 LOOSLI CHATO 204

5L ON EDGE 3148-299X
MISS LOOSLI ON EDGE 409
 LOOSLI MIMI 706

5L RED EDGE 743-30V
 5L MARTHA 1776-3148
 BIEBER MAKE MIMI 7249
 LOOSLI NEW 518

BW
96
WW
739



| ProS | HB | GM | CED | BW | WW | YW | ADG | MILK | ME | HPG | CEM | STAY | MARB | YG | CW | REA | FAT |
|------|-----|-----|-----|-----|----|-----|------|------|-----|-----|-----|------|------|------|----|------|------|
| 101 | 44 | 57 | 8 | 0.1 | 81 | 132 | 0.32 | 32 | 11 | 12 | 4 | 16 | 0.64 | 0.05 | 39 | 0.35 | 0.01 |
| 30% | 68% | 12% | 95% | 84% | 2% | 2% | 3% | 5% | 92% | 32% | 96% | 42% | 9% | 38% | 5% | 11% | 35% |

The first son of Loosli Summit 956 was our 2020 high seller sold to Chuck Jaure in Rawlins, WY. He is the Ultimatum son we raised, and he has done a tremendous job. On both sides of his pedigree, you will not find a better cow family in the Red Angus breed. He is a powerful bull that will add pay weight and carcass to your calf crop no matter when you sale them. We still get paid by the pound. With WW and YW EPDs in the top 2% of the breed and with carcass traits in the single digit category, the profitability of your herd just jumped exponentially. As an added bonus, the females will be fertile and have a long productive life in your herd.



BROWN CSB TRIAD D6451 • SIRE OF LOT 8

8 LOOSLI TRIAD 113

BD: 01-24-2021 Tattoo: 113 REG#: 4504725 HERD: LBLF CAT: A 100% AR

GMRA TRILOGY 0226
BROWN CSB TRIAD D6451
 BROWN MS SEQUOYA A7044

MESSMER PACKER S008
 GMRA LAKOTA 625
 HUST CHIEF SEQUOYA R336
 BROWN MS P707 X7580

LSF MEW THE STING 9608W
MISS LOOSLI STING 4153
 MISS LL DESIGN 057

NSF ICON P532
 MEW MATTIE R024
 5L HOBO DESIGN 273-7047
 CV DINA 34L

BW
81
WW
574



| ProS | HB | GM | CED | BW | WW | YW | ADG | MILK | ME | HPG | CEM | STAY | MARB | YG | CW | REA | FAT |
|------|-----|-----|-----|------|-----|-----|------|------|-----|-----|-----|------|------|------|-----|------|------|
| 111 | 67 | 43 | 14 | -3.8 | 66 | 104 | 0.24 | 28 | 4 | 14 | 9 | 15 | 0.5 | 0.15 | 33 | 0.21 | 0.05 |
| 18% | 22% | 33% | 26% | 16% | 27% | 32% | 39% | 26% | 59% | 7% | 10% | 54% | 28% | 91% | 14% | 30% | 95% |

Triad is as proven caving-easy sire as there is in the breed. This son of Triad should be no exception. Top calving easy EPDs as well as strong growth and carcass traits round out his 10 EPDs in the top 30% of the breed. Maternally he is out of a great line of cattle. Balanced is his second name.

— EPD Averages for Non-Parents Under Two Years of Age —

89 ProS 53 HB 37 GM 13 CED -1.8 BW 59 WW 95 YW 0.22 ADG 1.38 DMI 25 Milk 2 ME 11 HPG 7 CEM 15 Stay 0.42 MARB 0.06 YG 23 CW 0.13 REA 0.02 FAT

9

LOOSLI STILLWATER 130

BD: 01-30-2021 Tattoo: 130 REG#: 4504757 HERD: LBLF CAT: A 100% AR

FEDDES BRUNSWICK D202
FEDDES STILLWATER B70-8233
 FEDDES SLEEK 8116 B70

FEDDES SILVER BOW B226
 FEDDES LARKABU X21
 LOOSLI RIGHT KIND 107
 FEDDES SLEEK 8116

5L BOURNE 117-48A
MISS LOOSLI BOURNE 731
 MISS LL CAMELOT 042

5L ADVANTAGE 3267-221Y
 5L ROXIE 854-117
 LARSON CAMELOT 809
 LARSON WIND RIVER 226-8

BW
78
 WW
656



| ProS | HB | GM | CED | BW | WW | YW | ADG | MILK | ME | HPG | CEM | STAY | MARB | YG | CW | REA | FAT |
|------|-----|----|-----|------|-----|-----|------|------|-----|-----|-----|------|------|------|----|-----|------|
| 132 | 51 | 81 | 14 | -1.9 | 72 | 125 | 0.33 | 31 | 5 | 14 | 8 | 13 | 0.75 | 0.16 | 46 | 0.3 | 0.04 |
| 4% | 54% | 1% | 24% | 48% | 11% | 5% | 2% | 8% | 66% | 7% | 32% | 77% | 3% | 93% | 2% | 16% | 90% |

Check out these numbers! This bull could be the lead-off bull for many sales throughout the country. He has both the look and numbers to rank as one of the top Red Angus sons to sell this season. There is probably not a better EPD package that will sell today. Out of one of our best females that has a solid 104 MPPA on her first 3 calves. This combination of Born and Stillwater is exactly what we expected with 10 EPD's in the top 16% of the breed. A stunning phenotype matches his data to make him a bull we are breeding for.

**LOOSLI STILLWATER 130 • LOT 9****10**

LOOSLI SPARTACUS 106

BD: 01-21-2021 Tattoo: 106 REG#: 4504711 HERD: LBLF CAT: A 100% AR

BIEBER ROUSE SAMURAI X22
BIEBER SPARTACUS A193
 BIEBER TILLY 233U

LCC CHEYENNE B221L
 GHR MARITA R31
 LCOC HIGH NOON A093R
 BIEBER TILLY 7334

LOOSLI RIGHT KIND 107
MISS LOOSLI RIGHT DESIGN 329
 LSF RSL REBELLA 820-646

BUF CRK THE RIGHT KIND U199
 MISS LL DESIGN 949
 LCC STERLING B055M
 RAISLAND REBELLA 646-120

BW
68
 WW
610



| ProS | HB | GM | CED | BW | WW | YW | ADG | MILK | ME | HPG | CEM | STAY | MARB | YG | CW | REA | FAT |
|------|-----|-----|-----|------|-----|-----|-----|------|-----|-----|-----|------|------|-----|-----|-------|------|
| 89 | 51 | 37 | 21 | -6.6 | 56 | 88 | 0.2 | 31 | 5 | 5 | 12 | 16 | 0.73 | 0.2 | 16 | -0.28 | 0.03 |
| 50% | 52% | 48% | 1% | 1% | 66% | 68% | 68% | 8% | 62% | 99% | 1% | 36% | 4% | 98% | 76% | 99% | 81% |

Full flush brother to Lot #2 and has the lightest birth weight of the entire flush. Has a great phenotype. He could be the most complete heifer bull out of this mating with outstanding maternal traits as well as carcass to improve the entire cow herd.

**LOOSLI SPARTACUS 106 • LOT 10****11**

LOOSLI STILLWATER 183

BD: 02-15-2021 Tattoo: 183 REG#: 4504961 HERD: LBLF CAT: A 100% AR

FEDDES BRUNSWICK D202
FEDDES STILLWATER B70-8233
 FEDDES SLEEK 8116 B70

FEDDES SILVER BOW B226
 FEDDES LARKABU X21
 LOOSLI RIGHT KIND 107
 FEDDES SLEEK 8116

LSF RSL SPECIAL FORCES 5509C
MISS LOOSLI BROOK 8138
 MISS LL DESIGN 959

LSF RHO TITONKA Z721
 RAISLAND REBELLA 429-502
 5L HOBO DESIGN 273-7047
 LOOSLI CHATO 243

BW
85
 WW
674



| ProS | HB | GM | CED | BW | WW | YW | ADG | MILK | ME | HPG | CEM | STAY | MARB | YG | CW | REA | FAT |
|------|-----|----|-----|-----|----|-----|------|------|-----|-----|-----|------|------|------|----|------|------|
| 123 | 60 | 63 | 13 | 0.6 | 76 | 123 | 0.29 | 30 | 4 | 8 | 7 | 17 | 0.7 | 0.03 | 36 | 0.42 | 0.02 |
| 8% | 34% | 7% | 42% | 89% | 5% | 6% | 9% | 13% | 59% | 95% | 44% | 25% | 5% | 32% | 9% | 6% | 59% |

You will notice this bull the moment you walk into the pens. He has that total herd bull look with amazing numbers to match. Out of a 105 MPPA dam that has a perfect record on her calves and a flawless udder. Check the boxes with 10 EPDs in the top 25%. His Outstanding ProS number of top 8%, marbling 5%, ribeye 6%, and WW and YW of 5% and 6% respectively reveal the profitability this Stillwater son has.

**LOOSLI STILLWATER 183 • LOT 11**

— EPD Averages for Non-Parents Under Two Years of Age —

89 ProS 53 HB 37 GM 13 CED -1.8 BW 59 WW 95 YW 0.22 ADG 1.38 DMI 25 Milk 2 ME 11 HPG 7 CEM 15 Stay 0.42 MARB 0.06 YG 23 CW 0.13 REA 0.02 FAT



LOOSLI TRIAD 1105 • LOT 12

12 **LOOSLI TRIAD 1105**
 BD: 02-26-2021 Tattoo: 1105 REG#: 4505005 HERD: LBLF CAT: A 100% AR

GMRA TRILOGY 0226 MESSMER PACKER S008
BROWN CSB TRIAD D6451 GMRA LAKOTA 625
 BROWN MS SEQUOYA A7044 HUST CHIEF SEQUOYA R336
 BROWN MS P707 X7580

ANDRAS BOURNE SILVER E016 5L BOURNE 117-48A
MISS LOOSLI SILVER 9119 ANDRAS LUCINDA 2123
 MISS LL RIGHT KIND 120 BUF CRK THE RIGHT KIND U199
 LOOSLI MIMI 639

BW
78
WW
732



| ProS | HB | GM | CED | BW | WW | YW | ADG | MILK | ME | HPG | CEM | STAY | MARB | YG | CW | REA | FAT |
|------|-----|-----|-----|------|----|-----|------|------|-----|-----|-----|------|------|------|-----|-------|------|
| 77 | 60 | 18 | 14 | -1.9 | 76 | 115 | 0.24 | 35 | 4 | 11 | 9 | 15 | 0.47 | 0.17 | 19 | -0.01 | 0.05 |
| 70% | 35% | 87% | 34% | 48% | 6% | 14% | 37% | 1% | 56% | 42% | 15% | 61% | 34% | 95% | 63% | 79% | 97% |

This deep made bull offers one of the most balanced EPD tabulations of the entire sale. Out of one of our best cow families. He offers such great mating flexibility whether you need calving ease, growth, or carcass. In our books, this 107 MPPA dam has started out her career at elite status.



LOOSLI TRIAD 195 • LOT 13

13 **LOOSLI TRIAD 195**
 BD: 02-22-2021 Tattoo: 195 REG#: 4504985 HERD: LBLF CAT: A 100% AR

GMRA TRILOGY 0226 MESSMER PACKER S008
BROWN CSB TRIAD D6451 GMRA LAKOTA 625
 BROWN MS SEQUOYA A7044 HUST CHIEF SEQUOYA R336
 BROWN MS P707 X7580

LSF SRR RECORD BREAKER 3160A LSF SAGA 1040Y
MISS LOOSLI SAGA 965 LSF CRYSTAL R5145 X0414
 MISS LOOSLI MEADOWS 694 5L COUNTRY ROADS 466-475Y
 MISS LL DESIGN 922

BW
62
WW
648



| ProS | HB | GM | CED | BW | WW | YW | ADG | MILK | ME | HPG | CEM | STAY | MARB | YG | CW | REA | FAT |
|------|-----|-----|-----|------|----|-----|------|------|-----|-----|-----|------|------|-----|-----|-------|------|
| 106 | 68 | 38 | 17 | -4.6 | 78 | 131 | 0.33 | 33 | 1 | 12 | 11 | 14 | 0.38 | 0.2 | 29 | -0.03 | 0.04 |
| 22% | 20% | 46% | 5% | 9% | 4% | 2% | 2% | 2% | 40% | 24% | 3% | 65% | 56% | 98% | 25% | 82% | 92% |

Here is one of the best heifer bulls to be offered today. Complete calving-ease with that special curve bender growth. You get it all with top CED, WW, YW, ADG, Milk, and CEM with the added bonus of a 62-pound birth weight and single digit ranking for BW. Rarely do you have 11 traits in the top 25% of the breed.



LOOSLI SPARTACUS 100 • LOT 14

14 **LOOSLI SPARTACUS 100**
 BD: 01-16-2021 Tattoo: 100 REG#: 4504697 HERD: LBLF CAT: A 100% AR

BIEBER ROUSE SAMURAI X22 LCC CHEYENNE B221L
BIEBER SPARTACUS A193 GHR MARITA R31
 BIEBER TILLY 233U LCOC HIGH NOON A093R
 BIEBER TILLY 7334

LOOSLI RIGHT KIND 107 BUF CRK THE RIGHT KIND U199
MISS LOOSLI RIGHT DESIGN 329 MISS LL DESIGN 949
 LSF RSL REBELLA 820-646 LCC STERLING B055M
 RAISLAND REBELLA 646-120

BW
80
WW
601



| ProS | HB | GM | CED | BW | WW | YW | ADG | MILK | ME | HPG | CEM | STAY | MARB | YG | CW | REA | FAT |
|------|-----|-----|-----|------|-----|-----|------|------|-----|-----|-----|------|------|------|-----|------|------|
| 88 | 35 | 54 | 20 | -6.6 | 59 | 93 | 0.21 | 31 | 5 | 7 | 11 | 13 | 0.8 | 0.19 | 28 | 0.02 | 0.05 |
| 50% | 83% | 16% | 1% | 1% | 51% | 58% | 63% | 8% | 62% | 98% | 2% | 77% | 2% | 97% | 27% | 73% | 95% |

Full brother to Lots #2 & #10. A really nice packaged bull. Same great calving ease with single digit traits for some of the most economical relative EPD numbers.

— EPD Averages for Non-Parents Under Two Years of Age —

89 ProS 53 HB 37 GM 13 CED -1.8 BW 59 WW 95 YW 0.22 ADG 1.38 DMI 25 Milk 2 ME 11 HPG 7 CEM 15 Stay 0.42 MARB 0.06 YG 23 CW 0.13 REA 0.02 FAT

15

LOOSLI SPARTACUS 115

BD: 01-24-2021 Tattoo: 115 REG#: 4504729 HERD: LBLF CAT: A 100% AR

BIEBER ROUSE SAMURAI X22
BIEBER SPARTACUS A193
 BIEBER TILLY 233U

LCC CHEYENNE B221L
 GHR MARITA R31
 LCOC HIGH NOON A093R
 BIEBER TILLY 7334

5L BOURNE 117-48A
MISS LOOSLI BOURNE 810
 MISS LOOSLI FRONTIER 633

5L ADVANTAGE 3267-221Y
 5L ROXIE 854-117
 ANDRAS FRONTIER A084
 MISS LL RIGHT KIND 120

BW
 52
 WW
 640



| ProS | HB | GM | CED | BW | WW | YW | ADG | MILK | ME | HPG | CEM | STAY | MARB | YG | CW | REA | FAT |
|------|-----|-----|-----|------|-----|-----|-----|------|-----|-----|-----|------|------|------|-----|-------|------|
| 59 | 41 | 17 | 22 | -8.4 | 61 | 93 | 0.2 | 31 | 5 | 11 | 12 | 12 | 0.53 | 0.18 | 15 | -0.07 | 0.05 |
| 92% | 72% | 88% | 1% | 1% | 44% | 58% | 71% | 6% | 61% | 44% | 1% | 83% | 23% | 96% | 77% | 88% | 97% |

A long and deep Spartacus son out of a great cow family. Calving ease is highly visible with the Single digit CED, BW, and CEM all at the top 1%. Not to mention the above breed average growth for both WW and YW EPDs.



BIEBER SPARTACUS A193 • SIRE OF LOT 15

16

LOOSLI SUMMIT 1104

BD: 02-25-2021 Tattoo: 1104 REG#: 4505003 HERD: LBLF CAT: A 100% AR

5L ULTIMATUM 1893-03C
LOOSLI SUMMIT 956
 MISS LL DESIGN 927

5L BOURNE 117-48A
 5L PRETTY GUN 1300-1893
 5L HOBO DESIGN 273-7047
 LOOSLI CHATO 204

LSF SRR RECORD BREAKER 3160A
MISS LOOSLI SAGA 60-635
 MISS LOOSLI ON EDGE 446

LSF SAGA 1040Y
 LSF CRYSTAL R5145 X0414
 5L ON EDGE 3148-299X
 LOOSLI SAGE 6127

BW
 91
 WW
 631



| ProS | HB | GM | CED | BW | WW | YW | ADG | MILK | ME | HPG | CEM | STAY | MARB | YG | CW | REA | FAT |
|------|-----|-----|-----|------|-----|-----|------|------|-----|-----|-----|------|------|------|-----|-------|------|
| 90 | 60 | 30 | 9 | -0.1 | 70 | 115 | 0.28 | 31 | 7 | 14 | 5 | 17 | 0.41 | 0.08 | 22 | -0.01 | 0.01 |
| 48% | 34% | 65% | 89% | 81% | 15% | 13% | 13% | 7% | 74% | 11% | 85% | 33% | 48% | 57% | 54% | 79% | 29% |

Summit was our pick of bulls from our 2020 sale. He was our number two bull for IMF with a 5.84 and a 147 ratio and a 14.4 ribeye with a ratio of 116. This bull has that same look, and we expect this combination of Summit and Saga to have similar results.



17

LOOSLI CAMBRIDGE 178

BD: 02-12-2021 Tattoo: 178 REG#: 4504951 HERD: LBLF CAT: A 100% AR

BROWN CSB TRIAD D6451
LOOSLI CAMBRIDGE 980
 MISS LL DESIGN 014

GMRA TRILOGY 0226
 BROWN MS SEQUOYA A7044
 5L HOBO DESIGN 273-7047
 LOOSLI SIGNATURE 841

5L BOURNE 117-48A
MISS LOOSLI BOURNE 839
 MISS LL DESIGN 132

5L ADVANTAGE 3267-221Y
 5L ROXIE 854-117
 5L HOBO DESIGN 273-7047
 LOOSLI PD 268

BW
 88
 WW
 710



| ProS | HB | GM | CED | BW | WW | YW | ADG | MILK | ME | HPG | CEM | STAY | MARB | YG | CW | REA | FAT |
|------|-----|-----|-----|------|----|-----|------|------|-----|-----|-----|------|------|------|----|------|------|
| 102 | 59 | 43 | 9 | -0.3 | 84 | 127 | 0.27 | 33 | 5 | 18 | 4 | 14 | 0.49 | 0.08 | 43 | 0.39 | 0.02 |
| 28% | 37% | 34% | 91% | 78% | 1% | 4% | 19% | 2% | 64% | 1% | 91% | 67% | 30% | 57% | 3% | 8% | 64% |

First son of Loosli Cambridge 980, a top seller in 2020 sold to Tom Davis in South Dakota. Cambridge is a Triad son out of a powerful cow family. His dam has a 108 MPPA and is a beautiful cow. This bull will produce those deep sided females that will breed up early (off-the-chart HPG top 1%) and let you wean his calves right of the dam with his elite 1% WW EPD as well. The carcass EPDs will give you those much-needed premiums from the packers. Classy look as well.

18

LOOSLI ULTIMATUM 1138

BD: 03-09-2021 Tattoo: 1138 REG#: 4505069 HERD: LBLF CAT: A 100% AR

5L ULTIMATUM 1893-03C
5L ULTIMATUM 3004-442F
 5L MISS KIETH 9270-3004

5L BOURNE 117-48A
 5L PRETTY GUN 1300-1893
 5L GENUINE 99-85Y
 5L MISS BURKE 673-9270

ANDRAS FRONTIER A084
MISS LOOSLI FRONTIER 626
 LOOSLI MIMI 705

ANDRAS NEW DIRECTION R240
 ANDRAS DEEDEE 0001
 BIEBER MAKE MIMI 7249
 LOOSLI GRAND 500

BW
 76
 WW
 681



| ProS | HB | GM | CED | BW | WW | YW | ADG | MILK | ME | HPG | CEM | STAY | MARB | YG | CW | REA | FAT |
|------|----|-----|-----|------|-----|-----|------|------|-----|-----|-----|------|------|-----|-----|-------|------|
| 105 | 93 | 12 | 14 | -4.2 | 58 | 92 | 0.21 | 33 | 7 | 16 | 8 | 20 | 0.43 | 0.2 | 20 | -0.11 | 0.05 |
| 25% | 2% | 93% | 27% | 12% | 56% | 58% | 60% | 2% | 77% | 2% | 26% | 3% | 43% | 98% | 62% | 93% | 96% |

This stud posts one of the highest HerdBuilder Indexes in the entire sale. When you see his single digit rankings for Stay (3%), HPG (2%) and Milk (2%), you can certainly see why he deserves that ranking. His 95-birth ratio to 110 weaning ratio has you covered as well on the offspring he can produce. A really nice thick, patterned bull. You'll love the females out of him with his great maternal numbers and from a solid cow line. This bull has it all!

— EPD Averages for Non-Parents Under Two Years of Age —

89 ProS 53 HB 37 GM 13 CED -1.8 BW 59 WW 95 YW 0.22 ADG 1.38 DMI 25 Milk 2 ME 11 HPG 7 CEM 15 Stay 0.42 MARB 0.06 YG 23 CW 0.13 REA 0.02 FAT

19 LOOSLI STILLWATER 1130

BD: 03-06-2021 Tattoo: 1130 REG#: 4505053 HERD: LBLF CAT: A 100% AR

FEDDES BRUNSWICK D202
FEDDES STILLWATER B70-8233
 FEDDES SLEEK 8116 B70

FEDDES SILVER BOW B226
 FEDDES LARKABU X21
 LOOSLI RIGHT KIND 107
 FEDDES SLEEK 8116

ANDRAS FRONTIER A084
MISS LOOSLI FRONTIER 871
 MISS LOOSLI BROOK 230

ANDRAS NEW DIRECTION R240
 ANDRAS DEEDEE 0001
 BUF CRK THE RIGHT KIND U199
 MISS LL PACKER 012

BW
89
WW
925



| ProS | HB | GM | CED | BW | WW | YW | ADG | MILK | ME | HPG | CEM | STAY | MARB | YG | CW | REA | FAT |
|------|----|----|-----|-----|----|-----|------|------|-----|-----|-----|------|------|------|----|------|------|
| 174 | 92 | 82 | 10 | 0.3 | 87 | 146 | 0.37 | 34 | 6 | 14 | 6 | 20 | 0.63 | 0.14 | 62 | 0.55 | 0.04 |
| 1% | 2% | 1% | 85% | 86% | 1% | 1% | 1% | 1% | 69% | 7% | 76% | 4% | 10% | 86% | 1% | 2% | 89% |

Every time we go through the pens this bull impresses us more. His first set of EPDs is almost unheard of. You will have to use both hands just to count the number of 1 and 2 rankings that he sports for EPDs. We might as well talk about his number 1 ranking of all the bulls from this large contemporary group for weaning weight also. There is a tremendous amount of power and carcass in this one package. Don't overlook his maternal characteristics either. He comes from an exceptionally high 111 MPPA Frontier dam and has a great look to him.

21 LOOSLI SUMMIT 198

BD: 02-23-2021 Tattoo: 198 REG#: 4504991 HERD: LBLF CAT: A 100% AR

5L ULTIMATUM 1893-03C
LOOSLI SUMMIT 956
 MISS LL DESIGN 927

5L BOURNE 117-48A
 5L PRETTY GUN 1300-1893
 5L HOBO DESIGN 273-7047
 LOOSLI CHATO 204

5L COUNTRY ROADS 466-475Y
MISS LOOSLI MEADOWS 585
 LOOSLI TETON 527

5L TRADESMAN 1715-6237
 5L DARA 862-466
 LOOSLI CHEROKEE TETON 316N
 LOOSLI TARGET 358

BW
85
WW
681



| ProS | HB | GM | CED | BW | WW | YW | ADG | MILK | ME | HPG | CEM | STAY | MARB | YG | CW | REA | FAT |
|------|----|-----|-----|------|-----|-----|------|------|-----|-----|-----|------|------|------|-----|-------|------|
| 102 | 88 | 14 | 12 | -1.2 | 71 | 114 | 0.27 | 33 | 7 | 16 | 7 | 19 | 0.38 | 0.15 | 17 | -0.09 | 0.03 |
| 28% | 3% | 91% | 63% | 62% | 14% | 14% | 18% | 2% | 75% | 2% | 60% | 6% | 56% | 90% | 73% | 91% | 82% |

It always speaks volumes about a bull when he comes in with a single digit STAY (6%). You might want to keep every daughter he produces. He also won't hurt you with his top growth traits of WW 71 and YW of 114.

20 LOOSLI STILLWATER 1132

BD: 03-07-2021 Tattoo: 1132 REG#: 4505057 HERD: LBLF CAT: A 100% AR

FEDDES BRUNSWICK D202
FEDDES STILLWATER B70-8233
 FEDDES SLEEK 8116 B70

FEDDES SILVER BOW B226
 FEDDES LARKABU X21
 LOOSLI RIGHT KIND 107
 FEDDES SLEEK 8116

5L ON EDGE 3148-299X
MISS LOOSLI ON EDGE 4150
 LOOSLI GRAND 312

5L RED EDGE 743-30V
 5L MARTHA 1776-3148
 LCHMN GRANDCANYON 1244G
 MISS LL ROB LOW 933

BW
90
WW
612



| ProS | HB | GM | CED | BW | WW | YW | ADG | MILK | ME | HPG | CEM | STAY | MARB | YG | CW | REA | FAT |
|------|-----|----|-----|-----|-----|-----|------|------|-----|-----|-----|------|------|------|-----|------|------|
| 129 | 65 | 64 | 12 | 0.1 | 64 | 105 | 0.26 | 27 | 3 | 12 | 6 | 17 | 0.74 | 0.13 | 36 | 0.16 | 0.03 |
| 5% | 25% | 6% | 64% | 84% | 35% | 30% | 26% | 32% | 50% | 33% | 64% | 26% | 4% | 86% | 10% | 40% | 76% |

What a solid specimen this bull is. This big-time bull is the very definition of powerful. In the top 5% index for ProS and Top 6% for the index GridMaster, he meets the criteria needed for both those top ranking. He has both marbling and muscle in his carcass portfolio. Those figures give him a single digit ranking for marbling and top CW and Ribeye.

22 LOOSLI TRIAD 199

BD: 02-24-2021 Tattoo: 199 REG#: 4504993 HERD: LBLF CAT: A 100% AR

GMRA TRILOGY 0226
BROWN CSB TRIAD D6451
 BROWN MS SEQUOYA A7044

MESSMER PACKER S008
 GMRA LAKOTA 625
 HUST CHIEF SEQUOYA R336
 BROWN MS P707 X7580

5L ON EDGE 3148-299X
MISS LOOSLI ON EDGE 565
 LOOSLI TARGET 358

5L RED EDGE 743-30V
 5L MARTHA 1776-3148
 LCC EQUAL TARGET
 MISS LL LOIN 169

BW
90
WW
595



| ProS | HB | GM | CED | BW | WW | YW | ADG | MILK | ME | HPG | CEM | STAY | MARB | YG | CW | REA | FAT |
|------|----|-----|-----|------|-----|-----|------|------|-----|-----|-----|------|------|-----|-----|------|------|
| 116 | 80 | 36 | 12 | -0.9 | 63 | 101 | 0.24 | 31 | 0 | 14 | 8 | 17 | 0.46 | 0.1 | 21 | 0.04 | 0.02 |
| 13% | 8% | 50% | 63% | 67% | 39% | 39% | 41% | 6% | 35% | 10% | 33% | 23% | 36% | 69% | 56% | 68% | 64% |

You will like everything you see in this stout-made bull. He is solid from head to tail with plenty of length, thickness, and depth in-between. He comes from a top end cow line with his maternal granddam being one of the most consistent cows we have ever owned.



LOOSLI CAMBRIDGE 155 • Lot 23

23 LOOSLI CAMBRIDGE 155

BD: 02-07-2021 Tattoo: 155 REG#: 4504857 HERD: LBLF CAT: A 100% AR

BROWN CSB TRIAD D6451
LOOSLI CAMBRIDGE 980
 MISS LL DESIGN 014

GMRA TRILOGY 0226
 BROWN MS SEQUOYA A7044
 5L HOBO DESIGN 273-7047
 LOOSLI SIGNATURE 841

WFL MERLIN 018A
MISS LOOSLI MERLIN 9140
 MISS LOOSLI FRONTIER 617

LJC MERLIN T179
 WFL COMMITMENT 042Y
 ANDRAS FRONTIER A084
 MISS LOOSLI BROOK 201

BW
74
WW
765



| ProS | HB | GM | CED | BW | WW | YW | ADG | MILK | ME | HPG | CEM | STAY | MARB | YG | CW | REA | FAT |
|------|-----|-----|-----|------|-----|-----|------|------|-----|-----|-----|------|------|------|-----|------|------|
| 118 | 66 | 52 | 15 | -4.4 | 71 | 122 | 0.32 | 36 | 9 | 17 | 9 | 15 | 0.51 | 0.03 | 34 | 0.38 | 0.02 |
| 11% | 23% | 18% | 18% | 10% | 13% | 7% | 4% | 1% | 85% | 1% | 17% | 56% | 26% | 28% | 12% | 8% | 48% |

There is always a bull that steps to the forefront with a host of numbers that just fit. The Red Angus Association provides 16 EPDs and 3 Indexes. This bull has 12 EPDs that are in the top 20%. His phenotype matches his numbers, and he comes from elite cow families on both sides of his pedigree with his maternal granddam in our Donor pen.

— EPD Averages for Non-Parents Under Two Years of Age —

89 ProS 53 HB 37 GM 13 CED -1.8 BW 59 WW 95 YW 0.22 ADG 1.38 DMI 25 Milk 2 ME 11 HPG 7 CEM 15 Stay 0.42 MARB 0.06 YG 23 CW 0.13 REA 0.02 FAT

24

LOOSLI TRIAD 112

BD: 01-24-2021 Tattoo: 112 REG#: 4504723 HERD: LBLF CAT: A 100% AR

GMRA TRILOGY 0226
BROWN CSB TRIAD D6451
BROWN MS SEQUOYA A7044

MESSMER PACKER S008
GMRA LAKOTA 625
HUST CHIEF SEQUOYA R336
BROWN MS P707 X7580

5L ULTIMATUM 1893-03C
MISS LOOSLI ULTIMATUM 940
MISS LL DESIGN 995

5L BOURNE 117-48A
5L PRETTY GUN 1300-1893
5L HOBO DESIGN 273-7047
LOOSLI CHER 315

BW
76
WW
705



| ProS | HB | GM | CED | BW | WW | YW | ADG | MILK | ME | HPG | CEM | STAY | MARB | YG | CW | REA | FAT |
|------|----|-----|-----|------|----|-----|------|------|-----|-----|-----|------|------|------|-----|-----|------|
| 141 | 94 | 46 | 14 | -2.4 | 77 | 122 | 0.28 | 33 | 3 | 16 | 9 | 18 | 0.71 | 0.18 | 30 | 0.1 | 0.05 |
| 2% | 2% | 28% | 29% | 38% | 4% | 7% | 16% | 3% | 52% | 3% | 13% | 13% | 5% | 96% | 24% | 54% | 97% |

This herd bull is at the top of his class with both ProS and HerdBuilder indexes at a top 2% ranking. He doesn't just stop there with single digit growth traits, single digit fertility and a complete balanced package with a single digit marbling. The performance numbers of this dark red bull are just as good with a 114 Weaning ratio, starting out with a 76-pound birth weight. This explains his top ranking for both WW and YW EPDs. Out of a solid 106 MPPA Ultimatium daughter.



LOOSLI TRIAD 112 • Lot 24

25

LOOSLI SPARTACUS 131

BD: 01-29-2021 Tattoo: 131 REG#: 4504759 HERD: LBLF CAT: A 100% AR

BIEBER ROUSE SAMURAI X22
BIEBER SPARTACUS A193
BIEBER TILLY 233U

LCC CHEYENNE B221L
GHR MARITA R31
LCOC HIGH NOON A093R
BIEBER TILLY 7334

5L BOURNE 117-48A
MISS LOOSLI BOURNE 841
MISS LL DESIGN 140

5L ADVANTAGE 3267-221Y
5L ROXIE 854-117
5L HOBO DESIGN 273-7047
LOOSLI TETON 6111

BW
85
WW
638



| ProS | HB | GM | CED | BW | WW | YW | ADG | MILK | ME | HPG | CEM | STAY | MARB | YG | CW | REA | FAT |
|------|-----|----|-----|------|----|-----|------|------|-----|-----|-----|------|------|------|----|------|------|
| 85 | 21 | 64 | 11 | -0.4 | 90 | 147 | 0.35 | 31 | 5 | 9 | 6 | 10 | 0.64 | 0.15 | 44 | 0.33 | 0.05 |
| 57% | 96% | 6% | 68% | 76% | 1% | 1% | 1% | 9% | 65% | 83% | 66% | 95% | 9% | 92% | 3% | 12% | 95% |

This might be the bull you have looking for to push the scale down whether you are selling at weaning or later. With his top 1% for both WW and YW EPD and great carcass numbers, you will earn plenty of premiums from his calf crop.



26

LOOSLI SILVER 1129

BD: 03-06-2021 Tattoo: 1129 REG#: 4505051 HERD: LBLF CAT: A 100% AR

5L BOURNE 117-48A
ANDRAS BOURNE SILVER E016
ANDRAS LUCINDA 2123

5L ADVANTAGE 3267-221Y
5L ROXIE 854-117
WHITE OAKS COPPER 873
ANDRAS LUCINDA 514

5L FRONTLINES 2871-492B
MISS LOOSLI FRONT LINES 8157
MISS LOOSLI BROOK 344

C-T THE QUEST 1103
5L LAKOTA 3749-2871
BUF CRK THE RIGHT KIND U199
MISS LL ROB LOW 929

BW
96
WW
660



| ProS | HB | GM | CED | BW | WW | YW | ADG | MILK | ME | HPG | CEM | STAY | MARB | YG | CW | REA | FAT |
|------|-----|-----|-----|-----|----|-----|------|------|-----|-----|-----|------|------|------|----|------|------|
| 85 | 30 | 55 | 7 | 1.5 | 86 | 147 | 0.38 | 31 | 13 | 11 | 4 | 13 | 0.4 | 0.19 | 46 | 0.24 | 0.05 |
| 57% | 89% | 14% | 97% | 95% | 1% | 1% | 1% | 6% | 96% | 44% | 92% | 73% | 51% | 97% | 2% | 24% | 96% |

The Silver cattle have that extra measure of growth and power that cattlemen are looking for in their Red Angus programs. This bull represents that elite 1% growth for both WW EPD and YW EPD. Phenotypically correct, out of a beautiful Front Lines Daughter with a 102 MPPA.

27

LOOSLI SPARTACUS 148

BD: 02-06-2021 Tattoo: 148 REG#: 4504843 HERD: LBLF CAT: A 100% AR

BIEBER ROUSE SAMURAI X22
BIEBER SPARTACUS A193
BIEBER TILLY 233U

LCC CHEYENNE B221L
GHR MARITA R31
LCOC HIGH NOON A093R
BIEBER TILLY 7334

5L ON EDGE 3148-299X
MISS LOOSLI ON EDGE 529
MISS LL DESIGN 021

5L RED EDGE 743-30V
5L MARTHA 1776-3148
5L HOBO DESIGN 273-7047
LOOSLI SIGNATURE 805

BW
72
WW
695



| ProS | HB | GM | CED | BW | WW | YW | ADG | MILK | ME | HPG | CEM | STAY | MARB | YG | CW | REA | FAT |
|------|-----|-----|-----|------|-----|-----|------|------|-----|-----|-----|------|------|------|-----|-------|------|
| 54 | 15 | 38 | 16 | -4.5 | 71 | 112 | 0.25 | 32 | 9 | 11 | 9 | 9 | 0.63 | 0.21 | 32 | -0.06 | 0.04 |
| 95% | 98% | 45% | 10% | 9% | 12% | 17% | 29% | 5% | 82% | 46% | 19% | 97% | 10% | 98% | 18% | 87% | 90% |

A great balanced EPD Profile out of this combination of Spartacus and On Edge. This bull has a solid portfolio of 8 EPD traits in the top 20% of the breed.

His dam is rising to the top of our herd with a 105 MPPA and a solid record of ratios on her 5 calves of BW 92, WW 107 and YW of 103.

— EPD Averages for Non-Parents Under Two Years of Age —

59 ProS 53 HB 37 GM 13 CED -1.8 BW 59 WW 95 YW 0.22 ADG 1.38 DMI 25 Milk 2 ME 11 HPG 7 CEM 15 Stay 0.42 MARB 0.06 YG 23 CW 0.13 REA 0.02 FAT



LOOSLI SPARTACUS 139 • LOT 28

28 **LOOSLI SPARTACUS 139**
 BD: 02-01-2021 Tattoo: 139 REG#: 4504775 HERD: LBLF CAT: A 100% AR

BIEBER ROUSE SAMURAI X22 LCC CHEYENNE B221L
BIEBER SPARTACUS A193 GHR MARITA R31
 BIEBER TILLY 233U LCOC HIGH NOON A093R
 BIEBER TILLY 7334

5L BOURNE 117-48A 5L ADVANTAGE 3267-221Y
MISS LOOSLI BOURNE 829 5L ROXIE 854-117
 MISS LL DESIGN 927 5L HOBO DESIGN 273-7047
 LOOSLI CHATO 204

BW
71
WW
622



| ProS | HB | GM | CED | BW | WW | YW | ADG | MILK | ME | HPG | CEM | STAY | MARB | YG | CW | REA | FAT |
|------|-----|-----|-----|------|-----|-----|------|------|-----|-----|-----|------|------|------|-----|-------|------|
| 54 | 22 | 32 | 16 | -4.4 | 70 | 110 | 0.25 | 31 | 5 | 11 | 8 | 10 | 0.53 | 0.19 | 24 | -0.09 | 0.04 |
| 95% | 95% | 60% | 8% | 10% | 15% | 21% | 33% | 8% | 61% | 48% | 26% | 95% | 23% | 97% | 43% | 91% | 88% |

We hear so many comments about the great disposition of our cattle. This is one of those bulls that wants to be scratched and patted. He will actually find you when you step into his pen. He has a great pedigree coming from one of our best lines of cattle with the 4 generations of dam's MPPA's of 102, 107, 105, 103. A balanced set of EPDs go with this pedigree.



LOOSLI SPARTACUS 161 • LOT 29

29 **LOOSLI SPARTACUS 161**
 BD: 02-08-2021 Tattoo: 161 REG#: 4504869 HERD: LBLF CAT: A 100% AR

BIEBER ROUSE SAMURAI X22 LCC CHEYENNE B221L
BIEBER SPARTACUS A193 GHR MARITA R31
 BIEBER TILLY 233U LCOC HIGH NOON A093R
 BIEBER TILLY 7334

BROWN CSB TRIAD D6451 GMRA TRILOGY 0226
MISS LOOSLI TRIAD 945 BROWN MS SEQUOYA A7044
 MISS LOOSLI FRONTIER 743 ANDRAS FRONTIER A084
 MISS LL RIGHT KIND 165

BW
77
WW
708



| ProS | HB | GM | CED | BW | WW | YW | ADG | MILK | ME | HPG | CEM | STAY | MARB | YG | CW | REA | FAT |
|------|-----|-----|-----|------|----|-----|------|------|-----|-----|-----|------|------|------|----|------|------|
| 84 | 36 | 49 | 14 | -3.5 | 75 | 121 | 0.28 | 32 | 5 | 6 | 8 | 13 | 0.52 | 0.16 | 42 | 0.32 | 0.05 |
| 57% | 82% | 23% | 28% | 20% | 6% | 8% | 13% | 5% | 66% | 98% | 22% | 74% | 25% | 92% | 3% | 13% | 96% |

161 Be sure to note this bull's outstanding Ribeye and Marbling EPDs. You will not have any difficulty marketing his steers or getting the weaning or yearling weights you need with those top WW or YW EPDs.



30 **LOOSLI TRIAD 141**
 BD: 02-04-2021 Tattoo: 141 REG#: 4504779 HERD: LBLF CAT: A 100% AR

GMRA TRILOGY 0226 MESSMER PACKER S008
BROWN CSB TRIAD D6451 GMRA LAKOTA 625
 BROWN MS SEQUOYA A7044 HUST CHIEF SEQUOYA R336
 BROWN MS P707 X7580

LOOSLI POWER LINE 546 PIE RED LABEL 202
MISS LOOSLI RED ASPEN 792 MISS LL DESIGN 0107
 MISS LOOSLI STING 3144 LSF MEW THE STING 9608W
 LOOSLI MIMI 662

BW
96
WW
572



| ProS | HB | GM | CED | BW | WW | YW | ADG | MILK | ME | HPG | CEM | STAY | MARB | YG | CW | REA | FAT |
|------|-----|-----|-----|------|-----|-----|------|------|-----|-----|-----|------|------|------|-----|-----|------|
| 100 | 76 | 24 | 9 | -0.7 | 72 | 107 | 0.22 | 25 | 4 | 11 | 6 | 19 | 0.37 | 0.15 | 32 | 0.1 | 0.03 |
| 31% | 11% | 77% | 89% | 71% | 11% | 26% | 55% | 51% | 56% | 42% | 70% | 8% | 60% | 91% | 16% | 54% | 83% |

This calf has those herd builder traits that will allow you to keep your heifers in the herd for a very long time... 19 Stay EPD and HB index of top 11%.

— EPD Averages for Non-Parents Under Two Years of Age —

89 ProS 53 HB 37 GM 13 CED -1.8 BW 59 WW 95 YW 0.22 ADG 1.38 DMI 25 Milk 2 ME 11 HPG 7 CEM 15 Stay 0.42 MARB 0.06 YG 23 CW 0.13 REA 0.02 FAT

31**LOOSLI TRIAD 1168**

BD: 03-19-2021 Tattoo: 1168 REG#: 4505127 HERD: LBLF CAT: A 100% AR

GMRA TRILOGY 0226

MESSMER PACKER S008

BROWN CSB TRIAD D6451

GMRA LAKOTA 625

BROWN MS SEQUOYA A7044

HUST CHIEF SEQUOYA R336

BROWN MS P707 X7580

BW
70
WW
661

ANDRAS FRONTIER A084

ANDRAS NEW DIRECTION R240

MISS LOOSLI FRONTIER 736

ANDRAS DEEDEE 0001

MISS LOOSLI REDEMPTION 584

BROWN JYJ REDEMPTION Y1334

MISS LL DESIGN 077

GGP

| ProS | HB | GM | CED | BW | WW | YW | ADG | MILK | ME | HPG | CEM | STAY | MARB | YG | CW | REA | FAT |
|------|----|-----|-----|------|-----|-----|------|------|-----|-----|-----|------|------|------|----|-----|------|
| 129 | 86 | 43 | 17 | -5.2 | 65 | 106 | 0.26 | 32 | 2 | 12 | 11 | 18 | 0.47 | 0.25 | 38 | 0 | 0.05 |
| 5% | 4% | 35% | 5% | 5% | 31% | 28% | 27% | 4% | 42% | 26% | 3% | 14% | 34% | 99% | 6% | 77% | 98% |

This is a really nice bull with exceptional length. You will want to keep all of his daughters with his 18 STAY EPD. His indices for ProS and HerdBuilder are a top 5% and 4% respectively.



LOOSLI TRIAD 1168 • Lot 31

32**LOOSLI SILVER 190**

BD: 02-16-2021 Tattoo: 190 REG#: 4504975 HERD: LBLF CAT: A 100% AR

5L BOURNE 117-48A

5L ADVANTAGE 3267-221Y

ANDRAS BOURNE SILVER E016

5L ROXIE 854-117

ANDRAS LUCINDA 2123

WHITE OAKS COPPER 873

ANDRAS LUCINDA 514

BW
80
WW
630

5L HOBO DESIGN 273-7047

5L DESTINATION 893-6215

MISS LL DESIGN 115

5L ANALISE 1591-273

LOOSLI TONKA 688

GLACIER TONKA 184

MISS LL GRANITE 714

GGP

| ProS | HB | GM | CED | BW | WW | YW | ADG | MILK | ME | HPG | CEM | STAY | MARB | YG | CW | REA | FAT |
|------|-----|-----|-----|------|-----|-----|------|------|-----|-----|-----|------|------|------|-----|------|------|
| 67 | 64 | 3 | 13 | -3.4 | 56 | 87 | 0.19 | 37 | 2 | 15 | 7 | 15 | 0.28 | 0.13 | 10 | -0.2 | 0.02 |
| 85% | 28% | 98% | 48% | 21% | 65% | 69% | 72% | 1% | 42% | 6% | 39% | 54% | 83% | 85% | 91% | 98% | 66% |

You have to appreciate the type and kind of cattle that Silver produces. This bull has that same look and expresses the same length and muscle pattern of his sire. Out of an outstanding 11year-old Hobo Design daughter.

**33****LOOSLI ULTIMATUM 1111**

BD: 02-27-2021 Tattoo: 1111 REG#: 4505017 HERD: LBLF CAT: A 100% AR

5L ULTIMATUM 1893-03C

5L BOURNE 117-48A

5L ULTIMATUM 3004-442F

5L PRETTY GUN 1300-1893

5L MISS KIETH 9270-3004

5L GENUINE 99-85Y

5L MISS BURKE 673-9270

BW
72
WW
638

5L FRONTLINES 2871-492B

C-T THE QUEST 1103

MISS LOOSLI FRONT LINES 722

5L LAKOTA 3749-2871

MISS LL DESIGN 063

5L HOBO DESIGN 273-7047

MISS LL CHEROKEE 439

GGP

| ProS | HB | GM | CED | BW | WW | YW | ADG | MILK | ME | HPG | CEM | STAY | MARB | YG | CW | REA | FAT |
|------|----|-----|-----|------|-----|-----|------|------|-----|-----|-----|------|------|------|-----|-------|------|
| 92 | 79 | 14 | 14 | -2.6 | 51 | 87 | 0.22 | 30 | 10 | 15 | 8 | 19 | 0.37 | 0.31 | 19 | -0.37 | 0.06 |
| 44% | 8% | 92% | 26% | 33% | 81% | 70% | 51% | 10% | 88% | 6% | 21% | 7% | 60% | 99% | 66% | 99% | 99% |

A really nice, low birth weight bull. Should work well on heifers and produce some exceptional females. Outstanding EPDs for STAY, CEM, HPG, and Milk. HerdBuilder Index in the single digits.



LOOSLI ULTIMATUM 1111 • Lot 33

— EPD Averages for Non-Parents Under Two Years of Age —

89 ProS 53 HB 37 GM 13 CED -1.8 BW 59 WW 95 YW 0.22 ADG 1.38 DMI 25 Milk 2 ME 11 HPG 7 CEM 15 Stay 0.42 MARB 0.06 YG 23 CW 0.13 REA 0.02 FAT



LOOSLI SHADE 1106 • LOT 34

34 **LOOSLI SHADE 1106**
 BD: 02-27-2021 Tattoo: 1106 REG#: 4505007 HERD: LBLF CAT: A 100% AR

WFL MERLIN 018A LJC MERLIN T179
GLACIER SHADE 802 WFL COMMITMENT 042Y
 GLACIER HI-RB-LSTA 013 LEACHMAN EBV 3531
 GLACIER HI-RB-LSTA 9114

ANDRAS BOURNE SILVER E016 5L BOURNE 117-48A
MISS LOOSLI SILVER 972 ANDRAS LUCINDA 2123
 MISS LOOSLI SCOUT 3200 VGW SCOUT 040
 GMRA PRINCESS 126

BW
69
WW
673



| ProS | HB | GM | CED | BW | WW | YW | ADG | MILK | ME | HPG | CEM | STAY | MARB | YG | CW | REA | FAT |
|------|-----|-----|-----|------|-----|-----|------|------|-----|-----|-----|------|------|------|-----|------|-----|
| 81 | 26 | 55 | 11 | -4.2 | 71 | 118 | 0.29 | 34 | 11 | 9 | 7 | 13 | 0.6 | 0.08 | 28 | 0.04 | 0 |
| 62% | 92% | 13% | 67% | 12% | 12% | 10% | 10% | 1% | 91% | 89% | 51% | 80% | 13% | 58% | 28% | 68% | 21% |

Another solid heifer bull with the same traits as Lot 33 with added Growth EPDs of WW and YW. He also has a good mix of marbling to add to all those balanced traits.



LOOSLI SILVER 1110 • LOT 35

35 **LOOSLI SILVER 1110**
 BD: 02-27-2021 Tattoo: 1110 REG#: 4505015 HERD: LBLF CAT: A 100% AR

5L BOURNE 117-48A 5L ADVANTAGE 3267-221Y
ANDRAS BOURNE SILVER E016 5L ROXIE 854-117
 ANDRAS LUCINDA 2123 WHITE OAKS COPPER 873
 ANDRAS LUCINDA 514

TJS DEAD CENTER X0129 5L TRADESMAN 1715-6237
MISS LOOSLI DEAD CENTER 5144 TJS RED CEDAR N329
 MISS LL HANNAH 977 LOOSLI CONRAD 724
 LOOSLI TONKA 688

BW
70
WW
610



| ProS | HB | GM | CED | BW | WW | YW | ADG | MILK | ME | HPG | CEM | STAY | MARB | YG | CW | REA | FAT |
|------|----|-----|-----|------|-----|-----|------|------|-----|-----|-----|------|------|------|-----|-------|------|
| 97 | 85 | 13 | 14 | -4.1 | 59 | 86 | 0.17 | 28 | 2 | 13 | 8 | 19 | 0.39 | 0.33 | 28 | -0.07 | 0.09 |
| 35% | 5% | 93% | 30% | 13% | 51% | 71% | 84% | 20% | 46% | 22% | 26% | 7% | 53% | 99% | 29% | 88% | 99% |

Another nice Silver bull. Low birth weight EPDs (13%) with traits of STAY, CEM and HPG that contribute to a HerdBuilder index in the top 5%!



36 **LOOSLI FULL BACK 116**
 BD: 01-25-2021 Tattoo: 116 REG#: 4504731 HERD: LBLF CAT: A 100% AR

PIE CINCH 4126 LSF SAGA 1040Y
PIE FULLBACK 7005 TKP BONNE BEL 110
 PIE MS PATRIOT 536 PIE CODE RED 9058
 PIE MS PATRIOT 3019

BROWN CSB TRIAD D6451 GMRA TRILOGY 0226
MISS LOOSLI TRIAD 947 BROWN MS SEQUOYA A7044
 MISS LOOSLI TREMENDOUS 7133 BROWN TREMENDOUS Z7326
 MISS LOOSLI QUEEN 3110

BW
59
WW
642



| ProS | HB | GM | CED | BW | WW | YW | ADG | MILK | ME | HPG | CEM | STAY | MARB | YG | CW | REA | FAT |
|------|-----|-----|-----|------|-----|-----|------|------|-----|-----|-----|------|------|------|-----|-------|------|
| 72 | 68 | 3 | 13 | -5.5 | 53 | 79 | 0.16 | 32 | 3 | 13 | 7 | 18 | 0.25 | 0.11 | 13 | -0.09 | 0.02 |
| 78% | 20% | 98% | 43% | 4% | 74% | 81% | 86% | 5% | 51% | 23% | 46% | 20% | 88% | 74% | 83% | 91% | 64% |

One of the few Fullback sons to sell today. He has an actual 59 lb. birth weight with an 83 BW ratio with a most impressive 103 weaning ratio. Out of a beautiful Triad daughter.

— EPD Averages for Non-Parents Under Two Years of Age —

89 ProS 53 HB 37 GM 13 CED -1.8 BW 59 WW 95 YW 0.22 ADG 1.38 DMI 25 Milk 2 ME 11 HPG 7 CEM 15 Stay 0.42 MARB 0.06 YG 23 CW 0.13 REA 0.02 FAT

37

LOOSLI SUMMIT 1107

BD: 02-27-2021 Tattoo: 1107 REG#: 4505009 HERD: LBLF CAT: A 100% AR

5L ULTIMATUM 1893-03C
LOOSLI SUMMIT 956
 MISS LL DESIGN 927

5L BOURNE 117-48A
 5L PRETTY GUN 1300-1893
 5L HOBO DESIGN 273-7047
 LOOSLI CHATO 204

5L PROFIT DRIVEN 4582-316D
MISS LL PROFIT DRIVEN 879
 MISS LOOSLI MEADOWS 5129

BROWN PROFIT DRIVEN A7603
 5L BLACK RUBY 4559-4582
 5L COUNTRY ROADS 466-475Y
 BAR M MS RED SKY 8567-1125

BW
 65
 WW
 646



| ProS | HB | GM | CED | BW | WW | YW | ADG | MILK | ME | HPG | CEM | STAY | MARB | YG | CW | REA | FAT |
|------|----|-----|-----|------|-----|-----|------|------|-----|-----|-----|------|------|------|-----|------|------|
| 128 | 88 | 40 | 16 | -3.8 | 61 | 99 | 0.24 | 34 | 13 | 18 | 9 | 19 | 0.64 | 0.05 | 24 | 0.23 | 0.02 |
| 5% | 3% | 40% | 11% | 16% | 45% | 43% | 41% | 1% | 95% | 1% | 14% | 6% | 9% | 39% | 45% | 26% | 64% |

This might be the most complete Summit bull to sell today... a great herd builder! His EPD profile indicates that he is balanced in every trait and is the type of bull the industry is looking for. He has the right mix of carcass trait with marbling and ribeye. And the maternal traits of Stay, CEM, HPG and Milk that allows for a well-balanced herd.



LOOSLI SUMMIT 1107 • Lot 37

38

LOOSLI PROFITEER 1134

BD: 03-08-2021 Tattoo: 1134 REG#: 4505061 HERD: LBLF CAT: A 100% AR

5L PROFITEER 1201-103C
5L PROFITEER 1117-15G
 5L MATTIE 4284-1117

5L DEFENDER 560-30Z
 5L RUBY 829-1201
 5L BLAZIN STEEL 6120-81C
 5L MATTIE 3039-4284

5L OBJECTIVE X415-356Z
MISS LOOSLI OBJECTIVE 586
 LOOSLI SAGE 765

5L RIPTIDE 453-85X
 XXX RED SKY 415 ZU
 GLACIER O'SAGE 426
 LOOSLI GRAN 202

BW
 96
 WW
 675



| ProS | HB | GM | CED | BW | WW | YW | ADG | MILK | ME | HPG | CEM | STAY | MARB | YG | CW | REA | FAT |
|------|-----|-----|-----|-----|-----|-----|------|------|-----|-----|-----|------|------|------|-----|------|------|
| 32 | 16 | 16 | 9 | 1.1 | 71 | 114 | 0.27 | 25 | 12 | 12 | 5 | 11 | 0.2 | 0.08 | 32 | 0.29 | 0.03 |
| 99% | 97% | 90% | 88% | 93% | 13% | 14% | 19% | 49% | 93% | 30% | 86% | 91% | 94% | 59% | 16% | 17% | 76% |

You can see why this bull will add pounds to your calf crop. He has tremendous growth and carcass numbers. His performance ratios of 109 weaning and 115 yearling are a good sign of how his progeny will perform.



LOOSLI SPARTACUS 175 WITH DAM • Lot 39

39

LOOSLI SPARTACUS 175

BD: 02-11-2021 Tattoo: 175 REG#: 4504945 HERD: LBLF CAT: A 100% AR

BIEBER ROUSE SAMURAI X22
BIEBER SPARTACUS A193
 BIEBER TILLY 233U

LCC CHEYENNE B221L
 GHR MARITA R31
 LCOC HIGH NOON A093R
 BIEBER TILLY 7334

5L BLOCKADE 2218-30B
5L SUNBUSRT 233-2036
 5L SUNBUSRT 2541-233

5L DEFENDER 560-30Z
 5L OPAL 656-2218
 5L TRADESMAN 1715-6237
 5L SUNBURST 1408-2541

BW
 83
 WW
 717



| ProS | HB | GM | CED | BW | WW | YW | ADG | MILK | ME | HPG | CEM | STAY | MARB | YG | CW | REA | FAT |
|------|-----|-----|-----|-----|----|-----|------|------|-----|-----|-----|------|------|------|-----|------|------|
| 69 | 54 | 15 | 16 | -3 | 82 | 127 | 0.28 | 27 | 11 | 12 | 8 | 15 | 0.39 | 0.16 | 30 | 0.01 | 0.03 |
| 82% | 47% | 91% | 14% | 27% | 2% | 4% | 13% | 34% | 90% | 32% | 29% | 50% | 53% | 94% | 22% | 75% | 79% |

This bull should have been moved up in the sale order. Look at the spread on this herd bull. It is not very often that you see a -3.3 BW EPD to a 127 YW EPD. He was a favorite calf of ours all summer; out of a 105 MPPA Tradesman dam. His individual performance ratios are just as impressive.

40

LOOSLI SUMMIT 189

BD: 02-19-2021 Tattoo: 189 REG#: 4504973 HERD: LBLF CAT: A 100% AR

5L ULTIMATUM 1893-03C
LOOSLI SUMMIT 956
 MISS LL DESIGN 927

5L BOURNE 117-48A
 5L PRETTY GUN 1300-1893
 5L HOBO DESIGN 273-7047
 LOOSLI CHATO 204

BROWN TREMENDOUS Z7326
MISS LOOSLI TREMENDOUS 6107
 MISS LOOSLI BROOK 209

BROWN PREMIER X7876
 BROWN MS ABIGRACE L7730
 BUF CRK THE RIGHT KIND U199
 MISS LL CAMELOT 0111

BW
 90
 WW
 579



| ProS | HB | GM | CED | BW | WW | YW | ADG | MILK | ME | HPG | CEM | STAY | MARB | YG | CW | REA | FAT |
|------|-----|-----|-----|-----|-----|-----|------|------|-----|-----|-----|------|------|------|-----|-------|------|
| 86 | 52 | 34 | 11 | -2 | 63 | 99 | 0.22 | 29 | 3 | 14 | 5 | 15 | 0.59 | 0.09 | 14 | -0.12 | 0.01 |
| 55% | 52% | 56% | 68% | 46% | 36% | 42% | 51% | 19% | 48% | 12% | 82% | 58% | 14% | 65% | 81% | 93% | 35% |

The Summit sons should input some great end product quality into your calf crop with their off the charts IMF (marbling EPDs).

— EPD Averages for Non-Parents Under Two Years of Age —

49 ProS 53 HB 37 GM 13 CED -1.8 BW 59 WW 95 YW 0.22 ADG 1.38 DMI 25 Milk 2 ME 11 HPG 7 CEM 15 Stay 0.42 MARB 0.06 YG 23 CW 0.13 REA 0.02 FAT



LOOSLI STILLWATER 118 • LOT 41

41 LOOSLI STILLWATER 118

BD: 01-25-2021 Tattoo: 118 REG#: 4504735 HERD: LBLF CAT: A 100% AR

FEDDES BRUNSWICK D202
FEDDES STILLWATER B70-8233
 FEDDES SLEEK 8116 B70

FEDDES SILVER BOW B226
 FEDDES LARKABU X21
 LOOSLI RIGHT KIND 107
 FEDDES SLEEK 8116

5L HOBO DESIGN 273-7047
MISS LL DESIGN 068
 MISS LL BAN 432

5L DESTINATION 893-6215
 5L ANALISE 1591-273
 LCHMN BANDITO TRES1781H
 MISS LL DIVIDE 812

BW
75
WW
632



| ProS | HB | GM | CED | BW | WW | YW | ADG | MILK | ME | HPG | CEM | STAY | MARB | YG | CW | REA | FAT |
|------|----|-----|-----|------|-----|-----|------|------|-----|-----|-----|------|------|------|-----|-------|------|
| 147 | 95 | 52 | 15 | -0.6 | 64 | 102 | 0.24 | 30 | 1 | 16 | 9 | 19 | 0.7 | 0.26 | 33 | -0.14 | 0.05 |
| 1% | 2% | 18% | 18% | 73% | 34% | 36% | 40% | 12% | 40% | 2% | 12% | 11% | 5% | 99% | 16% | 95% | 96% |

We really like the look and quality of our Stillwater calves. We are calving his first daughters now and they are great mothers with excellent udders. This bull is out of a 12-year-old Hobo Design cow with a perfect caving interval of 366 days on her 10 calves. This bull ranks in that elite status for both ProS and HerdBuilder with indices of 1% and 2% respectively. Perfect EPDs for making replacement daughters and prime quality steers.



LOOSLI TRIAD 122 • LOT 42

42 LOOSLI TRIAD 122

BD: 01-27-2021 Tattoo: 122 REG#: 4504743 HERD: LBLF CAT: A 100% AR

GMRA TRILOGY 0226
BROWN CSB TRIAD D6451
 BROWN MS SEQUOYA A7044

MESSMER PACKER S008
 GMRA LAKOTA 625
 HUST CHIEF SEQUOYA R336
 BROWN MS P707 X7580

ANDRAS BOURNE SILVER E016
MISS LOOSLI SILVER 9107
 MISS LOOSLI FRONTIER 690

5L BOURNE 117-48A
 ANDRAS LUCINDA 2123
 ANDRAS FRONTIER A084
 MISS LL PACKER 005

BW
68
WW
669



| ProS | HB | GM | CED | BW | WW | YW | ADG | MILK | ME | HPG | CEM | STAY | MARB | YG | CW | REA | FAT |
|------|-----|-----|-----|----|-----|-----|------|------|-----|-----|-----|------|------|------|-----|------|------|
| 115 | 77 | 39 | 17 | -5 | 67 | 108 | 0.26 | 36 | 2 | 13 | 10 | 16 | 0.48 | 0.21 | 30 | 0.06 | 0.05 |
| 13% | 10% | 45% | 7% | 6% | 23% | 24% | 28% | 1% | 44% | 21% | 4% | 36% | 32% | 98% | 21% | 64% | 98% |

Triad bulls are becoming known as calving-ease specialists. This bull will maintain that tradition with both a top CED and BW EPD in that single digit status. He also adds great merit to his profile with strong growth EPDs. If you want something to moderate your birth weight and frame scores plus add some length, take a look here.



LOOSLI SPARTACUS 103 • LOT 43

43 LOOSLI SPARTACUS 103

BD: 01-20-2021 Tattoo: 103 REG#: 4504705 HERD: LBLF CAT: A 100% AR

BIEBER ROUSE SAMURAI X22
BIEBER SPARTACUS A193
 BIEBER TILLY 233U

LCC CHEYENNE B221L
 GHR MARITA R31
 LCOC HIGH NOON A093R
 BIEBER TILLY 7334

LOOSLI RIGHT KIND 107
MISS LOOSLI RIGHT DESIGN 329
 LSF RSL REBELLA 820-646

BUF CRK THE RIGHT KIND U199
 MISS LL DESIGN 949
 LCC STERLING B055M
 RAIISLAND REBELLA 646-120

BW
85
WW
571



| ProS | HB | GM | CED | BW | WW | YW | ADG | MILK | ME | HPG | CEM | STAY | MARB | YG | CW | REA | FAT |
|------|-----|-----|-----|------|-----|-----|------|------|-----|-----|-----|------|------|------|-----|-------|------|
| 75 | 48 | 28 | 20 | -6.3 | 52 | 80 | 0.18 | 31 | 5 | 6 | 11 | 16 | 0.63 | 0.08 | 8 | -0.14 | 0.01 |
| 73% | 60% | 70% | 1% | 2% | 78% | 80% | 79% | 8% | 62% | 99% | 1% | 41% | 10% | 58% | 92% | 95% | 41% |

Full brother to lot 2

— EPD Averages for Non-Parents Under Two Years of Age —

89 ProS 53 HB 37 GM 13 CED -1.8 BW 59 WW 95 YW 0.22 ADG 1.38 DMI 25 Milk 2 ME 11 HPG 7 CEM 15 Stay 0.42 MARB 0.06 YG 23 CW 0.13 REA 0.02 FAT

44**LOOSLI SPARTACUS 101**

BD: 01-17-2021 Tattoo: 101 REG#: 4504699 HERD: LBLF CAT: A 100% AR

BIEBER ROUSE SAMURAI X22
BIEBER SPARTACUS A193
BIEBER TILLY 233ULCC CHEYENNE B221L
GHR MARITA R31
LCOC HIGH NOON A093R
BIEBER TILLY 7334LOOSLI RIGHT KIND 107
MISS LOOSLI RIGHT DESIGN 329
LSF RSL REBELLA 820-646BUF CRK THE RIGHT KIND U199
MISS LL DESIGN 949
LCC STERLING B055M
RAISLAND REBELLA 646-120BW
80
WW
581

| ProS | HB | GM | CED | BW | WW | YW | ADG | MILK | ME | HPG | CEM | STAY | MARB | YG | CW | REA | FAT |
|------|-----|-----|-----|------|-----|-----|------|------|-----|-----|-----|------|------|------|-----|-------|------|
| 81 | 45 | 36 | 18 | -3.4 | 65 | 105 | 0.25 | 31 | 5 | 9 | 10 | 14 | 0.5 | 0.22 | 27 | -0.15 | 0.04 |
| 63% | 66% | 50% | 2% | 21% | 29% | 30% | 33% | 8% | 62% | 78% | 4% | 72% | 28% | 99% | 32% | 95% | 88% |

This is a full flush brother to Lot 2, just a different recipient dam. Same genetics with a great EPD profile.

**LOOSLI SPARTACUS 107****45****LOOSLI SPARTACUS 107**

BD: 01-22-2021 Tattoo: 107 REG#: 4504713 HERD: LBLF CAT: A 100% AR

BIEBER ROUSE SAMURAI X22
BIEBER SPARTACUS A193
BIEBER TILLY 233ULCC CHEYENNE B221L
GHR MARITA R31
LCOC HIGH NOON A093R
BIEBER TILLY 73345L BOURNE 117-48A
MISS LOOSLI BOURNE 814
MISS LOOSLI BROOK 3405L ADVANTAGE 3267-221Y
5L ROXIE 854-117
BUF CRK THE RIGHT KIND U199
MISS LL NEW 408BW
80
WW
657

| ProS | HB | GM | CED | BW | WW | YW | ADG | MILK | ME | HPG | CEM | STAY | MARB | YG | CW | REA | FAT |
|------|-----|-----|-----|-----|-----|-----|------|------|-----|-----|-----|------|------|------|-----|------|------|
| 70 | 42 | 27 | 15 | -2 | 67 | 101 | 0.22 | 31 | 6 | 13 | 7 | 13 | 0.5 | 0.19 | 27 | 0.08 | 0.06 |
| 81% | 71% | 71% | 19% | 46% | 24% | 38% | 58% | 7% | 68% | 21% | 39% | 77% | 28% | 97% | 34% | 59% | 99% |

This is really a nice combination of Bourne x Spartacus. We expect great progeny from this bull with his balanced EPD package.

**LOOSLI SPARCATUS 128 • LOT 46****46****LOOSLI SPARTACUS 128**

BD: 01-29-2021 Tattoo: 128 REG#: 4504753 HERD: LBLF CAT: A 100% AR

BIEBER ROUSE SAMURAI X22
BIEBER SPARTACUS A193
BIEBER TILLY 233ULCC CHEYENNE B221L
GHR MARITA R31
LCOC HIGH NOON A093R
BIEBER TILLY 73345L BOURNE 117-48A
MISS LOOSLI BOURNE 827
MISS LL RIGHT KIND 1655L ADVANTAGE 3267-221Y
5L ROXIE 854-117
BUF CRK THE RIGHT KIND U199
LSF ON TARGET H1377BW
68
WW
708

| ProS | HB | GM | CED | BW | WW | YW | ADG | MILK | ME | HPG | CEM | STAY | MARB | YG | CW | REA | FAT |
|------|-----|-----|-----|-----|-----|-----|------|------|-----|-----|-----|------|------|-----|-----|-----|------|
| 78 | 23 | 55 | 14 | -4 | 70 | 114 | 0.28 | 31 | 7 | 11 | 7 | 11 | 0.71 | 0.2 | 34 | 0.2 | 0.06 |
| 68% | 94% | 14% | 30% | 14% | 15% | 14% | 15% | 8% | 74% | 50% | 44% | 92% | 5% | 98% | 12% | 32% | 99% |

This bull is a half-brother to Lot 45 with 8 EPDs in the top 15% of the breed. Out of a 105 MPPA dam. He is another spread bull with a -4 BW EPD to 114 YW EPD. With his top 5% marbling EPD, his steers will be in great demand.

**LOOSLI TRIAD 132 • LOT 47****47****LOOSLI TRIAD 132**

BD: 01-30-2021 Tattoo: 132 REG#: 4504761 HERD: LBLF CAT: A 100% AR

GMRA TRILOGY 0226
BROWN CSB TRIAD D6451
BROWN MS SEQUOYA A7044MESSMER PACKER S008
GMRA LAKOTA 625
HUST CHIEF SEQUOYA R336
BROWN MS P707 X75805L ON EDGE 3148-299X
MISS LOOSLI ON EDGE 408
ZOE MESA MAID 0505L RED EDGE 743-30V
5L MARTHA 1776-3148
MESSMER PACKER S008
GMRA MESA MAID 613BW
85
WW
610

| ProS | HB | GM | CED | BW | WW | YW | ADG | MILK | ME | HPG | CEM | STAY | MARB | YG | CW | REA | FAT |
|------|----|-----|-----|------|-----|-----|------|------|-----|-----|-----|------|------|------|-----|------|------|
| 125 | 78 | 47 | 11 | -3.7 | 61 | 100 | 0.24 | 32 | 4 | 15 | 7 | 18 | 0.58 | 0.09 | 24 | 0.16 | 0.03 |
| 7% | 9% | 26% | 68% | 17% | 46% | 42% | 37% | 5% | 56% | 5% | 44% | 19% | 16% | 64% | 45% | 40% | 78% |

Really a nice look to this balanced Triad bull. He could be one of the top female producers in the sale. His daughters should get bred early, go out and calve unassisted, and remain profit centers in your herd with his top HPG, CEM, STAY, HerdBuilder, and ProS.

— EPD Averages for Non-Parents Under Two Years of Age —

89 ProS 53 HB 37 GM 13 CED -1.8 BW 59 WW 95 YW 0.22 ADG 1.38 DMI 25 Milk 2 ME 11 HPG 7 CEM 15 Stay 0.42 MARB 0.06 YG 23 CW 0.13 REA 0.02 FAT

48 LOOSLI DRIVEN 1142

BD: 03-11-2021 Tattoo: 1142 REG#: 4505077 HERD: LBLF CAT: A 100% AR

BROWN PROFIT DRIVEN A7603 BECKTON EPIC R397 K
5L PROFIT DRIVEN 4582-316D BROWN MS P707 Y7694
 5L BLACK RUBY 4559-4582 5L HOT DESIGN 1134-9128
 5L BLACK RUBY 1386-4559

ANDRAS FRONTIER A084 ANDRAS NEW DIRECTION R240
MISS LOOSLI FRONTIER 690 ANDRAS DEEDEE 0001
 MISS LL PACKER 005 MESSMER PACKER S008
 LOOSLI SIGNATURE 824

BW
80
WW
639



| ProS | HB | GM | CED | BW | WW | YW | ADG | MILK | ME | HPG | CEM | STAY | MARB | YG | CW | REA | FAT |
|------|----|-----|-----|------|-----|-----|------|------|-----|-----|-----|------|------|------|-----|-------|------|
| 128 | 93 | 34 | 16 | -1.7 | 63 | 105 | 0.26 | 32 | 9 | 17 | 8 | 20 | 0.53 | 0.12 | 18 | -0.06 | 0.02 |
| 5% | 2% | 55% | 14% | 52% | 38% | 30% | 23% | 5% | 83% | 1% | 22% | 3% | 23% | 81% | 67% | 87% | 66% |

This complete bull has a wealth of great numbers to build a herd. Herds are built on great females... and this bull has the top Indexes for both ProS and HerdBuilder. The first criteria in building a herd is getting a cow pregnant. You can't get any better than this bull's off-the-chart HPG EPD (1%) and his single digit STAY (3%).

49 LOOSLI STILLWATER 184

BD: 02-16-2021 Tattoo: 184 REG#: 4504963 HERD: LBLF CAT: A 100% AR

FEDDES BRUNSWICK D202 FEDES SILVER BOW B226
FEDDES STILLWATER B70-8233 FEDES LARKABU X21
 FEDES SLEEK 8116 B70 LOOSLI RIGHT KIND 107
 FEDES SLEEK 8116

BUF CRK THE RIGHT KIND U199 BUF CRK LANCER R017
MISS LL RIGHT KIND 165 BUF CRK SHOSHONE R353
 LSF ON TARGET H1377 LCHMN ON TARGET 1016E
 RED KELLY 2418

BW
74
WW
619



| ProS | HB | GM | CED | BW | WW | YW | ADG | MILK | ME | HPG | CEM | STAY | MARB | YG | CW | REA | FAT |
|------|-----|----|-----|-----|-----|-----|------|------|-----|-----|-----|------|------|------|-----|-------|------|
| 118 | 55 | 63 | 12 | -3 | 55 | 89 | 0.21 | 29 | 3 | 10 | 7 | 16 | 0.87 | 0.25 | 33 | -0.02 | 0.06 |
| 11% | 46% | 6% | 58% | 27% | 69% | 66% | 61% | 16% | 49% | 60% | 46% | 42% | 1% | 99% | 14% | 81% | 99% |

This is a nice mating of Stillwater and Right Kind. This herd bull has the elite status for marbling with a top 1% EPD.

50 LOOSLI ULTIMATUM 126

BD: 01-28-2021 Tattoo: 126 REG#: 4504749 HERD: LBLF CAT: A 100% AR

5L ULTIMATUM 1893-03C 5L BOURNE 117-48A
5L ULTIMATUM 3004-442F 5L PRETTY GUN 1300-1893
 5L MISS KIETH 9270-3004 5L GENUINE 99-85Y
 5L MISS BURKE 673-9270

LSF MEW THE STING 9608W NSF ICON P532
MISS LOOSLI STING 3125 MEW MATTIE R024
 MISS LL DESIGN 948 5L HOBO DESIGN 273-7047
 MISS LL CANYON 133

BW
84
WW
592



| ProS | HB | GM | CED | BW | WW | YW | ADG | MILK | ME | HPG | CEM | STAY | MARB | YG | CW | REA | FAT |
|------|-----|-----|-----|------|-----|-----|------|------|-----|-----|-----|------|------|------|-----|-----|------|
| 108 | 62 | 46 | 12 | -1.7 | 55 | 97 | 0.26 | 28 | 12 | 17 | 7 | 16 | 0.55 | 0.21 | 30 | 0.1 | 0.06 |
| 21% | 31% | 28% | 55% | 52% | 68% | 48% | 25% | 24% | 92% | 1% | 48% | 36% | 20% | 98% | 21% | 54% | 99% |

Another herd builder bull with those traits necessary to advance your herd. Top 1% For HPG.

52 LOOSLI TRIAD 104

BD: 01-20-2021 Tattoo: 104 REG#: 4504707 HERD: LBLF CAT: A 100% AR

GMRA TRILOGY 0226 MESSMER PACKER S008
BROWN CSB TRIAD D6451 GMRA LAKOTA 625
 BROWN MS SEQUOYA A7044 HUST CHIEF SEQUOYA R336
 BROWN MS P707 X7580

ANDRAS FRONTIER A084 ANDRAS NEW DIRECTION R240
MISS LOOSLI FRONTIER 882 ANDRAS DEEDEE 0001
 MISS LL DESIGN 063 5L HOBO DESIGN 273-7047
 MISS LL CHEROKEE 439

BW
72
WW
601



| ProS | HB | GM | CED | BW | WW | YW | ADG | MILK | ME | HPG | CEM | STAY | MARB | YG | CW | REA | FAT |
|------|----|-----|-----|------|-----|-----|------|------|-----|-----|-----|------|------|------|-----|-------|------|
| 124 | 97 | 26 | 18 | -5.8 | 60 | 98 | 0.24 | 34 | -2 | 13 | 11 | 19 | 0.45 | 0.23 | 20 | -0.07 | 0.06 |
| 7% | 1% | 72% | 2% | 3% | 49% | 45% | 42% | 2% | 25% | 13% | 2% | 9% | 39% | 99% | 61% | 88% | 99% |



Loosli Driven 1142 • Lot 48



Loosli Ultimum 126 • Lot 50

51 LOOSLI STILLWATER 121

BD: 01-27-2021 Tattoo: 121 REG#: 4504741 HERD: LBLF CAT: A 100% AR

FEDDES BRUNSWICK D202 FEDES SILVER BOW B226
FEDDES STILLWATER B70-8233 FEDES LARKABU X21
 FEDES SLEEK 8116 B70 LOOSLI RIGHT KIND 107
 FEDES SLEEK 8116

BUF CRK THE RIGHT KIND U199 BUF CRK LANCER R017
MISS LL RIGHT KIND 129 BUF CRK SHOSHONE R353
 LOOSLI TARGET 343 LCC EQUAL TARGET
 MISS LL LOW OSCE 140

BW
79
WW
523



| ProS | HB | GM | CED | BW | WW | YW | ADG | MILK | ME | HPG | CEM | STAY | MARB | YG | CW | REA | FAT |
|------|-----|-----|-----|------|-----|-----|------|------|-----|-----|-----|------|------|------|-----|------|------|
| 117 | 64 | 53 | 15 | -2.6 | 47 | 73 | 0.16 | 29 | 1 | 14 | 8 | 16 | 0.68 | 0.14 | 25 | 0.05 | 0.03 |
| 12% | 28% | 16% | 22% | 33% | 88% | 88% | 87% | 17% | 36% | 10% | 22% | 48% | 6% | 88% | 39% | 66% | 83% |

— EPD Averages for Non-Parents Under Two Years of Age —

89 ProS 53 HB 37 GM 13 CED -1.8 BW 59 WW 95 YW 0.22 ADG 1.38 DMI 25 Milk 2 ME 11 HPG 7 CEM 15 Stay 0.42 MARB 0.06 YG 23 CW 0.13 REA 0.02 FAT

53**LOOSLI SUMMIT 163**

BD: 02-08-2021 Tattoo: 163 REG#: 4504873 HERD: LBLF CAT: A 100% AR

5L ULTIMATUM 1893-03C

5L BOURNE 117-48A

LOOSLI SUMMIT 956
MISS LL DESIGN 9275L PRETTY GUN 1300-1893
5L HOBO DESIGN 273-7047
LOOSLI CHATO 204

TJS DEAD CENTER X0129

5L TRADESMAN 1715-6237

MISS LOOSLI DEAD CENTER 312
MISS LL CAMELOT 114TJS RED CEDAR N329
LARSON CAMELOT 809
LOOSLI SAGE 765BW
70
WW
583

| ProS | HB | GM | CED | BW | WW | YW | ADG | MILK | ME | HPG | CEM | STAY | MARB | YG | CW | REA | FAT |
|------|-----|-----|-----|------|-----|-----|-----|------|-----|-----|-----|------|------|------|-----|-------|------|
| 56 | 44 | 12 | 13 | -2.2 | 63 | 95 | 0.2 | 27 | 6 | 15 | 7 | 13 | 0.48 | 0.12 | 10 | -0.04 | 0.04 |
| 93% | 68% | 93% | 40% | 42% | 38% | 52% | 68% | 32% | 70% | 5% | 46% | 80% | 32% | 80% | 89% | 85% | 90% |



Loosli Summit 163 • Lot 53

54**LOOSLI SPARTACUS 127**

BD: 01-29-2021 Tattoo: 127 REG#: 4504751 HERD: LBLF CAT: A 100% AR

BIEBER ROUSE SAMURAI X22

LCC CHEYENNE B221L

BIEBER SPARTACUS A193
BIEBER TILLY 233UGHR MARITA R31
LCOC HIGH NOON A093R
BIEBER TILLY 7334

BUF CRK THE RIGHT KIND U199

BUF CRK LANCER R017

MISS LOOSLI RIGHT KIND 4116
LOOSLI SIGNATURE 830BUF CRK SHOSHONE R353
5L SIGNATURE 5615
CV DINA 34LBW
83
WW
598

| ProS | HB | GM | CED | BW | WW | YW | ADG | MILK | ME | HPG | CEM | STAY | MARB | YG | CW | REA | FAT |
|------|-----|-----|-----|------|-----|-----|------|------|-----|-----|-----|------|------|-----|-----|-------|------|
| 65 | 35 | 30 | 11 | -2.5 | 58 | 92 | 0.21 | 26 | 2 | 10 | 6 | 13 | 0.48 | 0.2 | 22 | -0.11 | 0.05 |
| 86% | 83% | 64% | 77% | 36% | 56% | 59% | 60% | 42% | 45% | 68% | 72% | 76% | 32% | 98% | 54% | 93% | 95% |



Loosli Spartacus 127 • Lot 54

55**LOOSLI SUMMIT 1102**

BD: 02-24-2021 Tattoo: 1102 REG#: 4504999 HERD: LBLF CAT: A 100% AR

5L ULTIMATUM 1893-03C

5L BOURNE 117-48A

LOOSLI SUMMIT 956
MISS LL DESIGN 9275L PRETTY GUN 1300-1893
5L HOBO DESIGN 273-7047
LOOSLI CHATO 204

ANDRAS FRONTIER A084

ANDRAS NEW DIRECTION R240

MISS LOOSLI FRONTIER 665
SRR FLO-MARIE 946ANDRAS DEEDEE 0001
5L NORSEMAN KING 2291
SRR FLO-MARIE 150-185BW
80
WW
663

| ProS | HB | GM | CED | BW | WW | YW | ADG | MILK | ME | HPG | CEM | STAY | MARB | YG | CW | REA | FAT |
|------|----|-----|-----|------|-----|-----|------|------|-----|-----|-----|------|------|-----|-----|-------|------|
| 93 | 85 | 8 | 15 | -2.5 | 64 | 100 | 0.22 | 37 | 7 | 13 | 8 | 20 | 0.37 | 0.1 | 16 | -0.08 | 0.02 |
| 42% | 5% | 96% | 17% | 36% | 32% | 42% | 55% | 1% | 74% | 21% | 33% | 3% | 60% | 73% | 75% | 89% | 52% |



Loosli Spartacus 110 • Lot 56

56**LOOSLI SPARTACUS 110**

BD: 01-23-2021 Tattoo: 110 REG#: 4504719 HERD: LBLF CAT: A 100% AR

BIEBER ROUSE SAMURAI X22

LCC CHEYENNE B221L

BIEBER SPARTACUS A193
BIEBER TILLY 233UGHR MARITA R31
LCOC HIGH NOON A093R
BIEBER TILLY 7334

BROWN CSB TRIAD D6451

GMRA TRILOGY 0226

MISS LOOSLI TRIAD 903
MISS LOOSLI HANNAH 2116BROWN MS SEQUOYA A7044
LOOSLI CONRAD 724
MISS LL DESIGN 927BW
72
WW
643

| ProS | HB | GM | CED | BW | WW | YW | ADG | MILK | ME | HPG | CEM | STAY | MARB | YG | CW | REA | FAT |
|------|-----|-----|-----|------|-----|-----|------|------|-----|-----|-----|------|------|-----|-----|------|------|
| 81 | 64 | 17 | 17 | -5.3 | 66 | 103 | 0.23 | 31 | 5 | 12 | 9 | 16 | 0.39 | 0.2 | 23 | 0.05 | 0.06 |
| 64% | 27% | 88% | 6% | 5% | 28% | 35% | 45% | 9% | 61% | 37% | 10% | 41% | 53% | 98% | 50% | 66% | 99% |

Look at the hip on this herd bull. He has an endless quarter and is super deep. Tremendous calving ease with his single digit BW and CED.

— EPD Averages for Non-Parents Under Two Years of Age —

59 ProS 53 HB 37 GM 13 CED -1.8 BW 59 WW 95 YW 0.22 ADG 1.38 DMI 25 Milk 2 ME 11 HPG 7 CEM 15 Stay 0.42 MARB 0.06 YG 23 CW 0.13 REA 0.02 FAT

57

LOOSLI SPARTACUS 119

BD: 01-26-2021 Tattoo: 119 REG#: 4504737 HERD: LBLF CAT: A 100% AR

BIEBER ROUSE SAMURAI X22
BIEBER SPARTACUS A193
BIEBER TILLY 233U

LCC CHEYENNE B221L
GHR MARITA R31
LCOC HIGH NOON A093R
BIEBER TILLY 7334

5L COUNTRY ROADS 466-475Y
MISS LOOSLI MEADOWS 556
MISS LL DESIGN 132

5L TRADESMAN 1715-6237
5L DARA 862-466
5L HOBO DESIGN 273-7047
LOOSLI PD 268

BW
82
WW
654



| ProS | HB | GM | CED | BW | WW | YW | ADG | MILK | ME | HPG | CEM | STAY | MARB | YG | CW | REA | FAT |
|------|-----|-----|-----|------|-----|-----|------|------|-----|-----|-----|------|------|------|----|------|------|
| 70 | 29 | 41 | 9 | -0.8 | 72 | 109 | 0.23 | 29 | 5 | 13 | 4 | 12 | 0.57 | 0.19 | 39 | 0.12 | 0.04 |
| 81% | 90% | 38% | 90% | 70% | 11% | 22% | 43% | 19% | 65% | 19% | 91% | 87% | 17% | 97% | 6% | 50% | 90% |



Loosli Triad 140 • Lot 58

58

LOOSLI TRIAD 140

BD: 02-01-2021 Tattoo: 140 REG#: 4504777 HERD: LBLF CAT: A 100% AR

GMRA TRILOGY 0226
BROWN CSB TRIAD D6451
BROWN MS SEQUOYA A7044

MESSMER PACKER S008
GMRA LAKOTA 625
HUST CHIEF SEQUOYA R336
BROWN MS P707 X7580

ANDRAS BOURNE SILVER E016
MISS LOOSLI SILVER 955
MISS LOOSLI BROOK 313

5L BOURNE 117-48A
ANDRAS LUCINDA 2123
BUF CRK THE RIGHT KIND U199
MISS LL DESIGN 140

BW
78
WW
738



| ProS | HB | GM | CED | BW | WW | YW | ADG | MILK | ME | HPG | CEM | STAY | MARB | YG | CW | REA | FAT |
|------|-----|-----|-----|-----|-----|-----|------|------|-----|-----|-----|------|------|------|-----|-------|------|
| 97 | 77 | 20 | 12 | -2 | 71 | 107 | 0.23 | 37 | 3 | 15 | 8 | 17 | 0.51 | 0.19 | 18 | -0.07 | 0.05 |
| 36% | 10% | 84% | 61% | 46% | 14% | 26% | 49% | 1% | 50% | 6% | 32% | 33% | 26% | 97% | 67% | 88% | 97% |



Loosli Spartacus 150 • Lot 59

59

LOOSLI SPARTACUS 150

BD: 02-06-2021 Tattoo: 150 REG#: 4504847 HERD: LBLF CAT: A 100% AR

BIEBER ROUSE SAMURAI X22
BIEBER SPARTACUS A193
BIEBER TILLY 233U

LCC CHEYENNE B221L
GHR MARITA R31
LCOC HIGH NOON A093R
BIEBER TILLY 7334

5L BOURNE 117-48A
MISS LOOSLI BOURNE 705
MISS LOOSLI MEADOWS 512

5L ADVANTAGE 3267-221Y
5L ROXIE 854-117
5L COUNTRY ROADS 466-475Y
MISS LL DESIGN 133

BW
80
WW
615



| ProS | HB | GM | CED | BW | WW | YW | ADG | MILK | ME | HPG | CEM | STAY | MARB | YG | CW | REA | FAT |
|------|-----|-----|-----|------|-----|-----|-----|------|-----|-----|-----|------|------|------|-----|------|------|
| 84 | 43 | 41 | 12 | -3.2 | 65 | 98 | 0.2 | 30 | 5 | 12 | 7 | 13 | 0.85 | 0.11 | 18 | 0.11 | 0.04 |
| 58% | 69% | 39% | 58% | 24% | 29% | 46% | 66% | 9% | 63% | 27% | 55% | 74% | 1% | 75% | 69% | 52% | 92% |



5L Ultimum 3004-442F • SIRE OF LOT 60

60

LOOSLI ULTIMATUM 134

BD: 01-30-2021 Tattoo: 134 REG#: 4504765 HERD: LBLF CAT: A 100% AR

5L ULTIMATUM 1893-03C
5L ULTIMATUM 3004-442F
5L MISS KIETH 9270-3004

5L BOURNE 117-48A
5L PRETTY GUN 1300-1893
5L GENUINE 99-85Y
5L MISS BURKE 673-9270

ANDRAS FRONTIER A084
MISS LOOSLI FRONTIER 614
MISS LL DESIGN 949

ANDRAS NEW DIRECTION R240
ANDRAS DEEDEE 0001
5L HOBO DESIGN 273-7047
LOOSLI MIMI 608

BW
88
WW
653



| ProS | HB | GM | CED | BW | WW | YW | ADG | MILK | ME | HPG | CEM | STAY | MARB | YG | CW | REA | FAT |
|------|----|-----|-----|------|-----|-----|------|------|-----|-----|-----|------|------|------|-----|-------|------|
| 110 | 82 | 28 | 15 | -1.6 | 66 | 109 | 0.27 | 34 | 6 | 15 | 9 | 18 | 0.4 | 0.21 | 27 | -0.03 | 0.05 |
| 18% | 6% | 69% | 16% | 54% | 26% | 22% | 19% | 1% | 66% | 6% | 14% | 17% | 51% | 98% | 31% | 82% | 96% |

— EPD Averages for Non-Parents Under Two Years of Age —

89 ProS 53 HB 37 GM 13 CED -1.8 BW 59 WW 95 YW 0.22 ADG 1.38 DMI 25 Milk 2 ME 11 HPG 7 CEM 15 Stay 0.42 MARB 0.06 YG 23 CW 0.13 REA 0.02 FAT

61

LOOSLI STILLWATER 159

BD: 02-08-2021 Tattoo: 159 REG#: 4504865 HERD: LBLF CAT: A 100% AR

FEDDES BRUNSWICK D202
FEDDES STILLWATER B70-8233
 FEDDES SLEEK 8116 B70

FEDDES SILVER BOW B226
 FEDDES LARKABU X21
 LOOSLI RIGHT KIND 107
 FEDDES SLEEK 8116

LSF RSL SPECIAL FORCES 5509C
MISS LOOSLI BROOK 898
 MISS LOOSLI HUGHES 469

LSF RHO TITONKA Z721
 RAISLAND REBELLA 429-502
 BIEBER H HUGHES W109
 LOOSLI MIMI 705

BW
70
WW
651



| ProS | HB | GM | CED | BW | WW | YW | ADG | MILK | ME | HPG | CEM | STAY | MARB | YG | CW | REA | FAT |
|------|-----|-----|-----|------|-----|-----|------|------|-----|-----|-----|------|------|------|-----|------|------|
| 149 | 100 | 49 | 15 | -2.2 | 61 | 88 | 0.17 | 30 | 3 | 11 | 9 | 22 | 0.76 | 0.07 | 33 | 0.29 | 0.03 |
| 1% | 1% | 22% | 15% | 42% | 44% | 67% | 85% | 10% | 47% | 46% | 19% | 1% | 3% | 53% | 14% | 17% | 68% |



LOOSLI STILLWATER 159 • LOT 61

62

LOOSLI SUMMIT 188

BD: 02-18-2021 Tattoo: 188 REG#: 4504971 HERD: LBLF CAT: A 100% AR

5L ULTIMATUM 1893-03C
LOOSLI SUMMIT 956
 MISS LL DESIGN 927

5L BOURNE 117-48A
 5L PRETTY GUN 1300-1893
 5L HOBO DESIGN 273-7047
 LOOSLI CHATO 204

LSF SRR RECORD BREAKER 3160A
MISS LOOSLI SAGE 540
 MISS LOOSLI BROOK 331

LSF SAGA 1040Y
 LSF CRYSTAL R5145 X0414
 BUF CRK THE RIGHT KIND U199
 LOOSLI NEW 508

BW
85
WW
577



| ProS | HB | GM | CED | BW | WW | YW | ADG | MILK | ME | HPG | CEM | STAY | MARB | YG | CW | REA | FAT |
|------|-----|-----|-----|-----|----|-----|------|------|-----|-----|-----|------|------|------|-----|------|------|
| 94 | 74 | 19 | 12 | 1.9 | 84 | 137 | 0.33 | 32 | 9 | 16 | 6 | 17 | 0.36 | 0.17 | 20 | 0.11 | 0.06 |
| 41% | 12% | 85% | 58% | 97% | 1% | 1% | 2% | 5% | 86% | 2% | 64% | 25% | 61% | 94% | 60% | 52% | 99% |

63

LOOSLI SUMMIT 196

BD: 02-23-2021 Tattoo: 196 REG#: 4504987 HERD: LBLF CAT: A 100% AR

5L ULTIMATUM 1893-03C
LOOSLI SUMMIT 956
 MISS LL DESIGN 927

5L BOURNE 117-48A
 5L PRETTY GUN 1300-1893
 5L HOBO DESIGN 273-7047
 LOOSLI CHATO 204

BUF CRK THE RIGHT KIND U199
MISS LOOSLI BROOK 357
 MISS LL CHATO 412

BUF CRK LANCER R017
 BUF CRK SHOSHONE R353
 GLACIER CHATEAU 744
 LOOSLI CHER 221

BW
88
WW
591



| ProS | HB | GM | CED | BW | WW | YW | ADG | MILK | ME | HPG | CEM | STAY | MARB | YG | CW | REA | FAT |
|------|-----|-----|-----|------|-----|-----|------|------|-----|-----|-----|------|------|------|-----|------|------|
| 102 | 68 | 35 | 12 | -0.9 | 71 | 116 | 0.28 | 27 | 5 | 13 | 6 | 17 | 0.5 | 0.17 | 21 | 0.04 | 0.05 |
| 28% | 21% | 54% | 63% | 67% | 12% | 12% | 14% | 36% | 63% | 15% | 70% | 25% | 28% | 95% | 55% | 68% | 98% |

64

LOOSLI DRIVEN 1126

BD: 03-06-2021 Tattoo: 1126 REG#: 4505045 HERD: LBLF CAT: A 100% AR

BROWN PROFIT DRIVEN A7603
5L PROFIT DRIVEN 4582-316D
 5L BLACK RUBY 4559-4582

BECKTON EPIC R397 K
 BROWN MS P707 Y7694
 5L HOT DESIGN 1134-9128
 5L BLACK RUBY 1386-4559

5L SIGNATURE 5615
MISS LOOSLI SIGNATURE 504
 MISS LL ROB LOW 929

5L NORSEMAN KING 2291
 5L RUBY 199-01
 LEACHMAN ROB LOW 1115G
 GLACIER OSCE 665

BW
86
WW
640



| ProS | HB | GM | CED | BW | WW | YW | ADG | MILK | ME | HPG | CEM | STAY | MARB | YG | CW | REA | FAT |
|------|-----|-----|-----|------|-----|-----|------|------|-----|-----|-----|------|------|------|-----|------|------|
| 110 | 74 | 36 | 13 | -1.2 | 65 | 102 | 0.23 | 33 | 9 | 18 | 7 | 17 | 0.58 | 0.17 | 26 | 0.01 | 0.04 |
| 19% | 13% | 51% | 48% | 62% | 28% | 37% | 50% | 2% | 84% | 1% | 44% | 31% | 16% | 95% | 34% | 75% | 92% |



65

LOOSLI ULTIMATUM 1179

BD: 03-24-2021 Tattoo: 1179 REG#: 4505147 HERD: LBLF CAT: A 100% AR

5L ULTIMATUM 1893-03C
5L ULTIMATUM 3004-442F
 5L MISS KIETH 9270-3004

5L BOURNE 117-48A
 5L PRETTY GUN 1300-1893
 5L GENUINE 99-85Y
 5L MISS BURKE 673-9270

BROWN JYJ REDEMPTION Y1334
MISS LOOSLI REDEMPTION 671
 MISS LL HANNAH 1121

BECKTON NEBULA P P707
 JYJ MS JOLENE W16
 LOOSLI CONRAD 724
 LOOSLI NEW 581

BW
83
WW
736



| ProS | HB | GM | CED | BW | WW | YW | ADG | MILK | ME | HPG | CEM | STAY | MARB | YG | CW | REA | FAT |
|------|-----|-----|-----|------|----|-----|------|------|-----|-----|-----|------|------|------|-----|------|------|
| 87 | 57 | 30 | 14 | -0.1 | 76 | 122 | 0.29 | 33 | 12 | 17 | 8 | 14 | 0.48 | 0.19 | 33 | 0.04 | 0.04 |
| 53% | 41% | 66% | 29% | 81% | 6% | 7% | 11% | 3% | 94% | 1% | 29% | 68% | 32% | 97% | 14% | 68% | 91% |



LOOSLI ULTIMATUM 1179 • LOT 65

— EPD Averages for Non-Parents Under Two Years of Age —

89 ProS 53 HB 37 GM 13 CED -1.8 BW 59 WW 95 YW 0.22 ADG 1.38 DMI 25 Milk 2 ME 11 HPG 7 CEM 15 Stay 0.42 MARB 0.06 YG 23 CW 0.13 REA 0.02 FAT



Loosli Triad 193 • Lot 67

66 LOOSLI ULTIMATUM 142

BD: 02-04-2021 Tattoo: 142 REG#: 4504781 HERD: LBLF CAT: A 100% AR

5L ULTIMATUM 1893-03C
5L ULTIMATUM 3004-442F
5L MISS KIETH 9270-3004

LOOSLI HOBO 923
MISS LL DESIGN 923-112
LOOSLI CHER 314

5L BOURNE 117-48A
5L PRETTY GUN 1300-1893
5L GENUINE 99-85Y
5L MISS BURKE 673-9270

5L HOBO DESIGN 273-7047
LOOSLI CHATO 219
BFCK CHEROKEE CNYN 4912
MISS LL LOW 037

| |
|-----|
| BW |
| 86 |
| WW |
| 542 |

GGP

| ProS | HB | GM | CED | BW | WW | YW | ADG | MILK | ME | HPG | CEM | STAY | MARB | YG | CW | REA | FAT |
|------|----|-----|-----|------|-----|-----|------|------|-----|-----|-----|------|------|------|-----|------|------|
| 117 | 85 | 32 | 12 | -1.8 | 53 | 89 | 0.22 | 26 | 1 | 18 | 6 | 18 | 0.44 | 0.14 | 21 | 0.03 | 0.04 |
| 11% | 5% | 59% | 60% | 49% | 75% | 65% | 51% | 40% | 41% | 1% | 66% | 14% | 41% | 87% | 57% | 71% | 90% |

67 LOOSLI TRIAD 193

BD: 02-21-2021 Tattoo: 193 REG#: 4504981 HERD: LBLF CAT: A 100% AR

GMRA TRILOGY 0226
BROWN CSB TRIAD D6451
BROWN MS SEQUOYA A7044

5L ULTIMATUM 1893-03C
MISS LOOSLI ULTIMATUM 937
MISS LL SIERRA 0104

MESSMER PACKER S008
GMRA LAKOTA 625
HUST CHIEF SEQUOYA R336
BROWN MS P707 X7580

5L BOURNE 117-48A
5L PRETTY GUN 1300-1893
TPIE GRIDMASTER 7027
LOOSLI GOLD 772

| |
|-----|
| BW |
| 69 |
| WW |
| 660 |

GGP

| ProS | HB | GM | CED | BW | WW | YW | ADG | MILK | ME | HPG | CEM | STAY | MARB | YG | CW | REA | FAT |
|------|-----|-----|-----|------|-----|-----|------|------|-----|-----|-----|------|------|------|-----|------|------|
| 145 | 100 | 45 | 15 | -5.2 | 63 | 105 | 0.26 | 33 | 2 | 15 | 10 | 20 | 0.56 | 0.26 | 32 | 0.04 | 0.07 |
| 1% | 1% | 30% | 17% | 5% | 36% | 31% | 26% | 3% | 46% | 5% | 7% | 4% | 18% | 99% | 18% | 68% | 99% |

68 LOOSLI PROFITEER 1115

BD: 03-02-2021 Tattoo: 1115 REG#: 4505025 HERD: LBLF CAT: A 100% AR

5L PROFITEER 1201-103C
5L PROFITEER 1117-15G
5L MATTIE 4284-1117

PIE RED LABEL 202
MISS LOOSLI RED LABEL 5152
LOOSLI SIGNATURE 840

5L DEFENDER 560-30Z
5L RUBY 829-1201
5L BLAZIN STEEL 6120-81C
5L MATTIE 3039-4284

RED LAZY MC REDMAN 20X
PIE BOTEET 0248
5L SIGNATURE 5615
MISS LL CHEROKEE 439

| |
|-----|
| BW |
| 68 |
| WW |
| 556 |

GGP

| ProS | HB | GM | CED | BW | WW | YW | ADG | MILK | ME | HPG | CEM | STAY | MARB | YG | CW | REA | FAT |
|------|-----|-----|-----|------|-----|-----|-----|------|-----|-----|-----|------|------|------|-----|------|------|
| 65 | 52 | 12 | 12 | -3.4 | 54 | 87 | 0.2 | 23 | 3 | 12 | 5 | 16 | 0.29 | 0.01 | 15 | 0.15 | 0.01 |
| 87% | 50% | 93% | 64% | 21% | 71% | 69% | 65% | 72% | 50% | 29% | 83% | 38% | 80% | 23% | 79% | 42% | 41% |



Loosli Ultimatum 1154 • Lot 69

69 LOOSLI ULTIMATUM 1154

BD: 03-14-2021 Tattoo: 1154 REG#: 4505101 HERD: LBLF CAT: A 100% AR

5L ULTIMATUM 1893-03C
5L ULTIMATUM 3004-442F
5L MISS KIETH 9270-3004

LOOSLI RIGHT KIND 107
MISS LOOSLI RIGHT DESIGN 337
LSF RSL REBELLA 823-606

5L BOURNE 117-48A
5L PRETTY GUN 1300-1893
5L GENUINE 99-85Y
5L MISS BURKE 673-9270

BUF CRK THE RIGHT KIND U199
MISS LL DESIGN 949
LCC STERLING B055M
RAISLAND REBELLA 606-429

| |
|-----|
| BW |
| 74 |
| WW |
| 593 |

GGP

| ProS | HB | GM | CED | BW | WW | YW | ADG | MILK | ME | HPG | CEM | STAY | MARB | YG | CW | REA | FAT |
|------|-----|-----|-----|------|-----|-----|------|------|-----|-----|-----|------|------|-----|-----|-------|------|
| 115 | 74 | 41 | 14 | -1.2 | 66 | 108 | 0.26 | 27 | 6 | 14 | 8 | 18 | 0.58 | 0.2 | 25 | -0.07 | 0.04 |
| 13% | 13% | 38% | 24% | 62% | 25% | 25% | 27% | 32% | 67% | 10% | 35% | 19% | 16% | 97% | 41% | 88% | 92% |

70 LOOSLI PROFITEER 1178

BD: 03-24-2021 Tattoo: 1178 REG#: 4505145 HERD: LBLF CAT: A 100% AR

5L PROFITEER 1201-103C
5L PROFITEER 1117-15G
5L MATTIE 4284-1117

PIE RED LABEL 202
MISS LOOSLI RED ASPEN 546
MISS LL DESIGN 189

5L DEFENDER 560-30Z
5L RUBY 829-1201
5L BLAZIN STEEL 6120-81C
5L MATTIE 3039-4284

RED LAZY MC REDMAN 20X
PIE BOTEET 0248
5L HOBO DESIGN 273-7047
MISS LL CHATO 462

| |
|-----|
| BW |
| 94 |
| WW |
| 718 |

GGP

| ProS | HB | GM | CED | BW | WW | YW | ADG | MILK | ME | HPG | CEM | STAY | MARB | YG | CW | REA | FAT |
|------|-----|-----|-----|-----|-----|-----|------|------|-----|-----|-----|------|------|-------|-----|------|------|
| 65 | 75 | -10 | 8 | 0.4 | 66 | 102 | 0.23 | 23 | 9 | 15 | 4 | 20 | 0.16 | -0.02 | 14 | 0.18 | 0.01 |
| 87% | 12% | 99% | 93% | 87% | 28% | 36% | 48% | 71% | 86% | 6% | 94% | 3% | 97% | 13% | 82% | 37% | 29% |

71 LOOSLI CAMBRIDGE 191

BD: 02-21-2021 Tattoo: 191 REG#: 4504977 HERD: LBLF CAT: A 100% AR

BROWN CSB TRIAD D6451
LOOSLI CAMBRIDGE 980
MISS LL DESIGN 014

PIE RED LABEL 202
MISS LOOSLI RED LABEL 4103
MISS LL FIELD DAY 029

GMRA TRILOGY 0226
BROWN MS SEQUOYA A7044
5L HOBO DESIGN 273-7047
LOOSLI SIGNATURE 841

RED LAZY MC REDMAN 20X
PIE BOTEET 0248
LCC FIELD DAY A614N
MISS LL MONU 125

| |
|-----|
| BW |
| 90 |
| WW |
| 727 |

GGP

| ProS | HB | GM | CED | BW | WW | YW | ADG | MILK | ME | HPG | CEM | STAY | MARB | YG | CW | REA | FAT |
|------|-----|-----|-----|------|----|-----|------|------|-----|-----|-----|------|------|------|----|------|------|
| 99 | 59 | 40 | 8 | -0.4 | 83 | 133 | 0.31 | 26 | 12 | 15 | 4 | 17 | 0.44 | 0.03 | 38 | 0.48 | 0.03 |
| 33% | 37% | 41% | 96% | 76% | 1% | 2% | 4% | 41% | 93% | 6% | 93% | 27% | 41% | 31% | 7% | 4% | 69% |

— EPD Averages for Non-Parents Under Two Years of Age —

89 ProS 53 HB 37 GM 13 CED -1.8 BW 59 WW 95 YW 0.22 ADG 1.38 DMI 25 Milk 2 ME 11 HPG 7 CEM 15 Stay 0.42 MARB 0.06 YG 23 CW 0.13 REA 0.02 FAT



Loosli Porter 1108 • Lot 73

72 LOOSLI MARKSMAN 1120

BD: 03-03-2021 Tattoo: 1120 REG#: 4505035 HERD: LBLF CAT: A 100% AR

WFL MERLIN 018A
LELAND MARKSMAN 6629
LELAND CHATEAU 747

LJC MERLIN T179
WFL COMMITMENT 042Y
GLACIER CHATEAU 744
MESSMER PANDORA W044

5L COUNTRY ROADS 466-475Y
MISS LOOSLI MEADOWS 6111
LOOSLI GOLD 694

5L TRADESMAN 1715-6237
5L DARA 862-466
LCB GOLDRÖBBER A451N
MISS LL DIVIDE 901

BW
95
WW
614



| ProS | HB | GM | CED | BW | WW | YW | ADG | MILK | ME | HPG | CEM | STAY | MARB | YG | CW | REA | FAT |
|------|-----|-----|-----|-----|-----|-----|------|------|-----|-----|-----|------|------|------|-----|------|------|
| 85 | 52 | 33 | 9 | 0.3 | 58 | 108 | 0.31 | 33 | 9 | 8 | 6 | 18 | 0.14 | 0.03 | 27 | 0.23 | 0.01 |
| 56% | 52% | 57% | 89% | 86% | 58% | 25% | 4% | 2% | 84% | 91% | 68% | 18% | 98% | 28% | 34% | 26% | 33% |

73 LOOSLI PORTER 1108

BD: 02-27-2021 Tattoo: 1108 REG#: 4505011 HERD: LBLF CAT: A 100% AR

LSF MEW X-PORTER 6695D
LSF SRR X-PORTER 9129G
LSF SRR LASS A3062 E7039

REDHILL TEN X 104U 190A
BROWN MS NEW STANDARD A7053
5L BOURNE 117-48A
LSF SRR LASS W9235 A3062

BROWN JYJ REDEMPTION Y1334
MISS LOOSLI REDEMPTION 571
MISS LL DESIGN 949

BECKTON NEBULA P P707
JYJ MS JOLENE W16
5L HOBO DESIGN 273-7047
LOOSLI MIMI 608

BW
90
WW
665



| ProS | HB | GM | CED | BW | WW | YW | ADG | MILK | ME | HPG | CEM | STAY | MARB | YG | CW | REA | FAT |
|------|-----|-----|-----|------|-----|-----|------|------|-----|-----|-----|------|------|------|-----|------|------|
| 107 | 56 | 51 | 14 | -2.5 | 68 | 111 | 0.27 | 32 | 7 | 13 | 9 | 14 | 0.55 | 0.14 | 32 | 0.22 | 0.05 |
| 22% | 42% | 19% | 33% | 36% | 19% | 18% | 20% | 5% | 74% | 18% | 18% | 62% | 20% | 88% | 17% | 28% | 94% |

74 LOOSLI ULTIMATUM 145

BD: 02-05-2021 Tattoo: 145 REG#: 4504837 HERD: LBLF CAT: A 100% AR

5L ULTIMATUM 1893-03C
5L ULTIMATUM 3004-442F
5L MISS KIETH 9270-3004

5L BOURNE 117-48A
5L PRETTY GUN 1300-1893
5L GENUINE 99-85Y
5L MISS BURKE 673-9270

5L HOBO DESIGN 273-7047
MISS LL DESIGN 043
LOOSLI LOW 325

5L DESTINATION 893-6215
5L ANALISE 1591-273
LEACHMAN ROB LOW 1115G
LCHMN MOONBEAM C1017

BW
72
WW
541



| ProS | HB | GM | CED | BW | WW | YW | ADG | MILK | ME | HPG | CEM | STAY | MARB | YG | CW | REA | FAT |
|------|-----|-----|-----|------|-----|-----|-----|------|-----|-----|-----|------|------|-----|-----|------|------|
| 97 | 77 | 20 | 14 | -2.1 | 53 | 85 | 0.2 | 31 | 2 | 17 | 8 | 17 | 0.37 | 0.2 | 21 | 0.02 | 0.06 |
| 35% | 10% | 83% | 27% | 43% | 74% | 73% | 69% | 7% | 45% | 1% | 27% | 33% | 60% | 98% | 58% | 73% | 99% |

75 LOOSLI TRIAD 149

BD: 02-06-2021 Tattoo: 149 REG#: 4504845 HERD: LBLF CAT: A 100% AR

GMRA TRILOGY 0226
BROWN CSB TRIAD D6451
BROWN MS SEQUOYA A7044

MESSMER PACKER S008
GMRA LAKOTA 625
HUST CHIEF SEQUOYA R336
BROWN MS P707 X7580

5L FRONTLINES 2871-492B
MISS LOOSLI FRONT LINES 944
MISS LOOSLI OBJECTIVE 4113

C-T THE QUEST 1103
5L LAKOTA 3749-2871
5L OBJECTIVE X415-356Z
MISS LOOSLI BROOK 224

BW
70
WW
640



| ProS | HB | GM | CED | BW | WW | YW | ADG | MILK | ME | HPG | CEM | STAY | MARB | YG | CW | REA | FAT |
|------|-----|-----|-----|------|-----|-----|------|------|-----|-----|-----|------|------|------|-----|-------|------|
| 110 | 69 | 40 | 16 | -5.3 | 63 | 99 | 0.22 | 29 | 4 | 10 | 10 | 17 | 0.65 | 0.18 | 23 | -0.06 | 0.04 |
| 19% | 18% | 40% | 14% | 5% | 37% | 44% | 53% | 19% | 57% | 70% | 4% | 27% | 9% | 96% | 49% | 87% | 91% |



Loosli Triad 149 • Lot 75

76 LOOSLI TRIAD 1186

BD: 03-29-2021 Tattoo: 1186 REG#: 4505161 HERD: LBLF CAT: A 100% AR

GMRA TRILOGY 0226
BROWN CSB TRIAD D6451
BROWN MS SEQUOYA A7044

MESSMER PACKER S008
GMRA LAKOTA 625
HUST CHIEF SEQUOYA R336
BROWN MS P707 X7580

LOOSLI CONRAD 724
MISS LOOSLI HANNAH 316
5L CELEST C4001-3408

LCC NEW CHAPTER A705L
MISS LL HO 124
BASIN TREND SETTER 6074
RRS MIS ROB 4001

BW
89
WW
651



| ProS | HB | GM | CED | BW | WW | YW | ADG | MILK | ME | HPG | CEM | STAY | MARB | YG | CW | REA | FAT |
|------|-----|-----|-----|------|----|-----|------|------|-----|-----|-----|------|------|------|----|------|------|
| 117 | 75 | 43 | 11 | -0.5 | 79 | 125 | 0.29 | 30 | 3 | 12 | 9 | 16 | 0.48 | 0.22 | 37 | 0.21 | 0.07 |
| 11% | 12% | 35% | 67% | 75% | 3% | 5% | 11% | 10% | 51% | 26% | 17% | 36% | 32% | 99% | 8% | 30% | 99% |



Loosli Triad 1186 • Lot 76

— EPD Averages for Non-Parents Under Two Years of Age —

49 ProS 53 HB 37 GM 13 CED -1.8 BW 59 WW 95 YW 0.22 ADG 1.38 DMI 25 Milk 2 ME 11 HPG 7 CEM 15 Stay 0.42 MARB 0.06 YG 23 CW 0.13 REA 0.02 FAT



Loosli Frontline 1150 • Lot 77

77 **LOOSLI FRONTLINE 1150**
 BD: 03-13-2021 Tattoo: 1150 REG#: 4505093 HERD: LBLF CAT: A 100% AR

C-T THE QUEST 1103
5L FRONTLINES 2871-492B
 5L LAKOTA 3749-2871

HXC CONQUEST 4405P
 C-T TINA 0972
 BUF CRK THE RIGHT KIND U199
 5L LAKOTA 1523-3749

5L COUNTRY ROADS 466-475Y
MISS LOOSLI MEADOWS 6108
 MISS LOOSLI HANNAH 2105

5L TRADESMAN 1715-6237
 5L DARA 862-466
 LOOSLI CONRAD 724
 MISS LL DESIGN 915

BW
83
WW
638



| ProS | HB | GM | CED | BW | WW | YW | ADG | MILK | ME | HPG | CEM | STAY | MARB | YG | CW | REA | FAT |
|------|-----|-----|-----|------|-----|-----|------|------|-----|-----|-----|------|------|-----|-----|------|------|
| 111 | 66 | 45 | 15 | -1.2 | 71 | 115 | 0.28 | 23 | 7 | 13 | 10 | 15 | 0.51 | 0 | 26 | 0.38 | 0.02 |
| 17% | 23% | 30% | 21% | 62% | 13% | 13% | 15% | 72% | 74% | 19% | 4% | 50% | 26% | 18% | 37% | 8% | 57% |

78 **LOOSLI STILLWATER 151**
 BD: 02-06-2021 Tattoo: 151 REG#: 4504849 HERD: LBLF CAT: A 100% AR

FEDES BRUNSWICK D202
FEDES STILLWATER B70-8233
 FEDES SLEEK 8116 B70

FEDES SILVER BOW B226
 FEDES LARKABU X21
 LOOSLI RIGHT KIND 107
 FEDES SLEEK 8116

5L COUNTRY ROADS 466-475Y
MISS LOOSLI MEADOWS 620
 MISS LOOSLI HANNAH 260

5L TRADESMAN 1715-6237
 5L DARA 862-466
 LOOSLI CONRAD 724
 MISS LL DESIGN 946

BW
81
WW
594



| ProS | HB | GM | CED | BW | WW | YW | ADG | MILK | ME | HPG | CEM | STAY | MARB | YG | CW | REA | FAT |
|------|----|----|-----|------|-----|-----|------|------|-----|-----|-----|------|------|------|----|------|------|
| 148 | 82 | 66 | 14 | -0.3 | 63 | 105 | 0.26 | 27 | 2 | 13 | 8 | 18 | 0.79 | 0.16 | 38 | 0.14 | 0.04 |
| 1% | 6% | 5% | 36% | 78% | 38% | 31% | 24% | 30% | 44% | 17% | 27% | 13% | 2% | 93% | 7% | 45% | 85% |



Loosli Stillwater 1131 • Lot 80

79 **LOOSLI FRONTLINE 1125**
 BD: 03-05-2021 Tattoo: 1125 REG#: 4505043 HERD: LBLF CAT: A 100% AR

C-T THE QUEST 1103
5L FRONTLINES 2871-492B
 5L LAKOTA 3749-2871

HXC CONQUEST 4405P
 C-T TINA 0972
 BUF CRK THE RIGHT KIND U199
 5L LAKOTA 1523-3749

5L SIGNATURE 5615
MISS LL SIGNATURE 903
 LOOSLI NEW 518

5L NORSEMAN KING 2291
 5L RUBY 199-01
 LCC NEW CHAPTER A705L
 LOOSLI PD 268

BW
96
WW
573



| ProS | HB | GM | CED | BW | WW | YW | ADG | MILK | ME | HPG | CEM | STAY | MARB | YG | CW | REA | FAT |
|------|-----|-----|-----|-----|-----|-----|------|------|-----|-----|-----|------|------|-----|-----|------|------|
| 77 | 34 | 43 | 6 | 1.4 | 70 | 110 | 0.25 | 20 | 5 | 13 | 4 | 13 | 0.58 | 0.1 | 23 | 0.11 | 0.03 |
| 70% | 84% | 34% | 98% | 95% | 15% | 21% | 32% | 89% | 65% | 21% | 93% | 78% | 16% | 69% | 50% | 52% | 78% |

80 **LOOSLI STILLWATER 1131**
 BD: 03-07-2021 Tattoo: 1131 REG#: 4505055 HERD: LBLF CAT: A 100% AR

FEDES BRUNSWICK D202
FEDES STILLWATER B70-8233
 FEDES SLEEK 8116 B70

FEDES SILVER BOW B226
 FEDES LARKABU X21
 LOOSLI RIGHT KIND 107
 FEDES SLEEK 8116

BROWN JYJ REDEMPTION Y1334
MISS LOOSLI REDEMPTION 436
 MISS LL DESIGN 9108

BECKTON NEBULA P P707
 JYJ MS JOLENE W16
 5L HOBO DESIGN 273-7047
 MISS LL CHATO 462

BW
68
WW
622



| ProS | HB | GM | CED | BW | WW | YW | ADG | MILK | ME | HPG | CEM | STAY | MARB | YG | CW | REA | FAT |
|------|----|-----|-----|------|-----|-----|------|------|-----|-----|-----|------|------|-----|-----|-------|------|
| 141 | 90 | 51 | 20 | -5.9 | 56 | 90 | 0.21 | 29 | 5 | 13 | 12 | 20 | 0.81 | 0.2 | 28 | -0.01 | 0.05 |
| 2% | 3% | 20% | 1% | 3% | 64% | 63% | 59% | 16% | 60% | 18% | 1% | 6% | 2% | 98% | 30% | 79% | 96% |

81 **LOOSLI FRONTLINE 1139**
 BD: 03-11-2021 Tattoo: 1139 REG#: 4505071 HERD: LBLF CAT: A 100% AR

C-T THE QUEST 1103
5L FRONTLINES 2871-492B
 5L LAKOTA 3749-2871

HXC CONQUEST 4405P
 C-T TINA 0972
 BUF CRK THE RIGHT KIND U199
 5L LAKOTA 1523-3749

5L HOBO DESIGN 273-7047
MISS LL DESIGN 144
 MISS LL HANNAH 934

5L DESTINATION 893-6215
 5L ANALISE 1591-273
 LOOSLI CONRAD 724
 LSF ON TARGET H1377

BW
88
WW
641



| ProS | HB | GM | CED | BW | WW | YW | ADG | MILK | ME | HPG | CEM | STAY | MARB | YG | CW | REA | FAT |
|------|-----|-----|-----|------|-----|-----|------|------|-----|-----|-----|------|------|------|-----|------|------|
| 82 | 59 | 24 | 12 | -2.1 | 64 | 93 | 0.18 | 20 | 2 | 13 | 8 | 15 | 0.34 | 0.03 | 29 | 0.44 | 0.04 |
| 61% | 38% | 77% | 60% | 43% | 34% | 56% | 77% | 91% | 45% | 19% | 27% | 61% | 67% | 32% | 27% | 5% | 88% |

82 **LOOSLI ULTIMATUM 1140**
 BD: 03-11-2021 Tattoo: 1140 REG#: 4505073 HERD: LBLF CAT: A 100% AR

5L ULTIMATUM 1893-03C
5L ULTIMATUM 3004-442F
 5L MISS KIETH 9270-3004

5L BOURNE 117-48A
 5L PRETTY GUN 1300-1893
 5L GENUINE 99-85Y
 5L MISS BURKE 673-9270

5L HOBO DESIGN 273-7047
MISS LL DESIGN 183
 LOOSLI SIGNATURE 839

5L DESTINATION 893-6215
 5L ANALISE 1591-273
 5L SIGNATURE 5615
 LOOSLI TARGET 355

BW
74
WW
594



| ProS | HB | GM | CED | BW | WW | YW | ADG | MILK | ME | HPG | CEM | STAY | MARB | YG | CW | REA | FAT |
|------|----|-----|-----|------|-----|-----|------|------|-----|-----|-----|------|------|------|-----|-------|------|
| 116 | 84 | 32 | 18 | -3.5 | 57 | 92 | 0.22 | 29 | 4 | 19 | 10 | 16 | 0.67 | 0.26 | 15 | -0.29 | 0.06 |
| 12% | 5% | 61% | 4% | 20% | 62% | 58% | 52% | 19% | 54% | 1% | 4% | 41% | 7% | 99% | 78% | 99% | 99% |

— EPD Averages for Non-Parents Under Two Years of Age —

89 ProS 53 HB 37 GM 13 CED -1.8 BW 59 WW 95 YW 0.22 ADG 1.38 DMI 25 Milk 2 ME 11 HPG 7 CEM 15 Stay 0.42 MARB 0.06 YG 23 CW 0.13 REA 0.02 FAT

83

LOOSLI PORTER 1185

BD: 03-29-2021 Tattoo: 1185 REG#: 4505159 HERD: LBLF CAT: A 100% AR

LSF MEW X-PORTER 6695D
LSF SRR X-PORTER 9129G
 LSF SRR LASS A3062 E7039

REDHILL TEN X 104U 190A
 BROWN MS NEW STANDARD A7053
 5L BOURNE 117-48A
 LSF SRR LASS W9235 A3062

5L SIGNATURE 5615
LOOSLI SIGNATURE 840
 MISS LL CHEROKEE 439

5L NORSEMAN KING 2291
 5L RUBY 199-01
 BFCK CHEROKEE CNYN 4912
 LOOSLI LOW 211

BW
77
WW
747



| ProS | HB | GM | CED | BW | WW | YW | ADG | MILK | ME | HPG | CEM | STAY | MARB | YG | CW | REA | FAT |
|------|----|-----|-----|------|-----|-----|------|------|-----|-----|-----|------|------|------|-----|------|------|
| 125 | 93 | 31 | 14 | -4.9 | 61 | 91 | 0.19 | 30 | 4 | 14 | 8 | 20 | 0.56 | 0.02 | 16 | 0.32 | 0.04 |
| 7% | 2% | 62% | 26% | 7% | 47% | 61% | 74% | 10% | 54% | 9% | 21% | 3% | 18% | 28% | 76% | 13% | 90% |

84

LOOSLI STILLWATER 136

BD: 02-01-2021 Tattoo: 136 REG#: 4504769 HERD: LBLF CAT: A 100% AR

FEDDES BRUNSWICK D202
FEDDES STILLWATER B70-8233
 FEDDES SLEEK 8116 B70

FEDDES SILVER BOW B226
 FEDDES LARKABU X21
 LOOSLI RIGHT KIND 107
 FEDDES SLEEK 8116

BUF CRK THE RIGHT KIND U199
MISS LOOSLI BROOK 323
 MISS LL HANNAH 0100

BUF CRK LANCER R017
 BUF CRK SHOSHONE R353
 LOOSLI CONRAD 724
 LOOSLI ROMEO 545

BW
72
WW
579



| ProS | HB | GM | CED | BW | WW | YW | ADG | MILK | ME | HPG | CEM | STAY | MARB | YG | CW | REA | FAT |
|------|----|-----|-----|------|-----|-----|------|------|-----|-----|-----|------|------|------|-----|-------|------|
| 141 | 90 | 50 | 15 | -3.4 | 49 | 79 | 0.19 | 28 | -2 | 15 | 9 | 19 | 0.76 | 0.14 | 20 | -0.02 | 0.04 |
| 2% | 3% | 20% | 17% | 21% | 84% | 82% | 76% | 26% | 26% | 5% | 18% | 10% | 3% | 89% | 62% | 81% | 89% |

Loosli Stillwater 136 • Lot 84

85

LOOSLI SILVER 1143

BD: 03-12-2021 Tattoo: 1143 REG#: 4505079 HERD: LBLF CAT: A 100% AR

5L BOURNE 117-48A
ANDRAS BOURNE SILVER E016
 ANDRAS LUCINDA 2123

5L ADVANTAGE 3267-221Y
 5L ROXIE 854-117
 WHITE OAKS COPPER 873
 ANDRAS LUCINDA 514

BUF CRK THE RIGHT KIND U199
MISS LOOSLI BROOK 373
 MISS LL ROB LOW 929

BUF CRK LANCER R017
 BUF CRK SHOSHONE R353
 LEACHMAN ROB LOW 1115G
 GLACIER OSCE 665

BW
94
WW
664



| ProS | HB | GM | CED | BW | WW | YW | ADG | MILK | ME | HPG | CEM | STAY | MARB | YG | CW | REA | FAT |
|------|-----|-----|-----|-----|----|-----|------|------|-----|-----|-----|------|------|------|----|-------|------|
| 86 | 40 | 46 | 7 | 1.4 | 83 | 139 | 0.35 | 37 | 11 | 11 | 3 | 16 | 0.32 | 0.26 | 46 | -0.07 | 0.04 |
| 54% | 74% | 28% | 98% | 95% | 1% | 1% | 1% | 1% | 92% | 54% | 97% | 43% | 72% | 99% | 2% | 88% | 85% |

86

LOOSLI STILLWATER 194

BD: 02-22-2021 Tattoo: 194 REG#: 4504983 HERD: LBLF CAT: A 100% AR

FEDDES BRUNSWICK D202
FEDDES STILLWATER B70-8233
 FEDDES SLEEK 8116 B70

FEDDES SILVER BOW B226
 FEDDES LARKABU X21
 LOOSLI RIGHT KIND 107
 FEDDES SLEEK 8116

LOOSLI CONRAD 724
MISS LOOSLI HANNAH 260
 MISS LL DESIGN 946

LCC NEW CHAPTER A705L
 MISS LL HO 124
 5L HOBO DESIGN 273-7047
 LOOSLI PD 268

BW
92
WW
618



| ProS | HB | GM | CED | BW | WW | YW | ADG | MILK | ME | HPG | CEM | STAY | MARB | YG | CW | REA | FAT |
|------|----|----|-----|-----|-----|-----|-----|------|-----|-----|-----|------|------|------|----|------|------|
| 172 | 97 | 75 | 11 | 0.2 | 68 | 116 | 0.3 | 27 | 2 | 13 | 6 | 22 | 0.84 | 0.23 | 43 | 0.09 | 0.05 |
| 1% | 1% | 2% | 75% | 85% | 19% | 12% | 7% | 36% | 42% | 18% | 66% | 1% | 1% | 99% | 3% | 58% | 96% |

87

LOOSLI ULTIMATUM 133

BD: 01-30-2021 Tattoo: 133 REG#: 4504763 HERD: LBLF CAT: A 100% AR

5L ULTIMATUM 1893-03C
5L ULTIMATUM 3004-442F
 5L MISS KIETH 9270-3004

5L BOURNE 117-48A
 5L PRETTY GUN 1300-1893
 5L GENUINE 99-85Y
 5L MISS BURKE 673-9270

BROWN JYJ REDEMPTION Y1334
MISS LOOSLI REDEMPTION 569
 LOOSLI GOLD 855

BECKTON NEBULA P P707
 JYJ MS JOLENE W16
 LCB GOLDRÖBBER A451N
 LOOSLI CHER 239

BW
63
WW
555



| ProS | HB | GM | CED | BW | WW | YW | ADG | MILK | ME | HPG | CEM | STAY | MARB | YG | CW | REA | FAT |
|------|-----|-----|-----|----|-----|-----|-----|------|-----|-----|-----|------|------|------|-----|-------|------|
| 106 | 77 | 29 | 17 | -6 | 47 | 78 | 0.2 | 29 | 6 | 17 | 10 | 17 | 0.64 | 0.31 | 15 | -0.31 | 0.07 |
| 23% | 10% | 67% | 5% | 2% | 89% | 83% | 70% | 14% | 70% | 1% | 7% | 25% | 9% | 99% | 79% | 99% | 99% |

88

LOOSLI ULTIMATUM 1133

BD: 03-08-2021 Tattoo: 1133 REG#: 4505059 HERD: LBLF CAT: A 100% AR

5L ULTIMATUM 1893-03C
5L ULTIMATUM 3004-442F
 5L MISS KIETH 9270-3004

5L BOURNE 117-48A
 5L PRETTY GUN 1300-1893
 5L GENUINE 99-85Y
 5L MISS BURKE 673-9270

BUF CRK THE RIGHT KIND U199
MISS LOOSLI BROOK 402
 MISS LL TONKA 456

BUF CRK LANCER R017
 BUF CRK SHOSHONE R353
 GLACIER TONKA 184
 LOOSLI CHATO 201

BW
78
WW
600



| ProS | HB | GM | CED | BW | WW | YW | ADG | MILK | ME | HPG | CEM | STAY | MARB | YG | CW | REA | FAT |
|------|-----|-----|-----|------|-----|-----|------|------|-----|-----|-----|------|------|------|-----|-------|------|
| 108 | 76 | 32 | 12 | -3.4 | 51 | 80 | 0.18 | 28 | 2 | 15 | 7 | 18 | 0.6 | 0.13 | 13 | -0.08 | 0.03 |
| 21% | 11% | 61% | 55% | 21% | 80% | 81% | 80% | 26% | 46% | 6% | 54% | 15% | 13% | 83% | 84% | 89% | 82% |

— EPD Averages for Non-Parents Under Two Years of Age —

59 ProS 53 HB 37 GM 13 CED -1.8 BW 59 WW 95 YW 0.22 ADG 1.38 DMI 25 Milk 2 ME 11 HPG 7 CEM 15 Stay 0.42 MARB 0.06 YG 23 CW 0.13 REA 0.02 FAT



Loosli Triad 1162 • Lot 89

89 **LOOSLI TRIAD 1162**
 BD: 03-19-2021 Tattoo: 1162 REG#: 4505115 HERD: LBLF CAT: A 100% AR

GMRA TRILOGY 0226 MESSMER PACKER S008
BROWN CSB TRIAD D6451 GMRA LAKOTA 625
 BROWN MS SEQUOYA A7044 HUST CHIEF SEQUOYA R336
 BROWN MS P707 X7580

LOOSLI FRONTIER 603 ANDRAS FRONTIER A084
MISS LOOSLI FRONTIER 603-818 LOOSLI GOLD 894
 MISS LOOSLI TREMENDOUS 663 BROWN TREMENDOUS Z7326
 LOOSLI RIDGE 746

BW
78
WW
682



| ProS | HB | GM | CED | BW | WW | YW | ADG | MILK | ME | HPG | CEM | STAY | MARB | YG | CW | REA | FAT |
|------|-----|-----|-----|------|-----|-----|------|------|-----|-----|-----|------|------|------|-----|------|------|
| 109 | 65 | 44 | 16 | -3.4 | 72 | 113 | 0.26 | 33 | 8 | 11 | 9 | 16 | 0.59 | 0.16 | 32 | 0.13 | 0.04 |
| 20% | 25% | 33% | 14% | 21% | 12% | 16% | 25% | 3% | 78% | 42% | 11% | 35% | 14% | 92% | 17% | 47% | 91% |

91 **LOOSLI TRIAD 120**
 BD: 01-26-2021 Tattoo: 120 REG#: 4504739 HERD: LBLF CAT: A 100% AR

GMRA TRILOGY 0226 MESSMER PACKER S008
BROWN CSB TRIAD D6451 GMRA LAKOTA 625
 BROWN MS SEQUOYA A7044 HUST CHIEF SEQUOYA R336
 BROWN MS P707 X7580

LARSON CAMELOT 809 MESSMER JOSHUA 019P
MISS LL CAMELOT 038 LARSON TAMARA 545-556
 LOOSLI SIGNATURE 821 5L SIGNATURE 5615
 MISS LL LOW 053

BW
71
WW
535



| ProS | HB | GM | CED | BW | WW | YW | ADG | MILK | ME | HPG | CEM | STAY | MARB | YG | CW | REA | FAT |
|------|----|-----|-----|------|-----|-----|------|------|-----|-----|-----|------|------|-----|-----|------|------|
| 123 | 79 | 44 | 15 | -5.1 | 57 | 96 | 0.24 | 32 | 3 | 16 | 10 | 16 | 0.43 | 0.1 | 25 | 0.07 | 0.02 |
| 7% | 8% | 32% | 18% | 6% | 59% | 49% | 37% | 4% | 49% | 2% | 8% | 36% | 43% | 74% | 40% | 62% | 66% |

93 **LOOSLI SUMMIT 192**
 BD: 02-21-2021 Tattoo: 192 REG#: 4504979 HERD: LBLF CAT: A 100% AR

5L ULTIMATUM 1893-03C 5L BOURNE 117-48A
LOOSLI SUMMIT 956 5L PRETTY GUN 1300-1893
 MISS LL DESIGN 927 5L HOB0 DESIGN 273-7047
 LOOSLI CHATO 204

BUF CRK THE RIGHT KIND U199 BUF CRK LANCER R017
MISS LL RIGHT KIND 116 BUF CRK SHOSHONE R353
 GLACIER FAYET 321 CFLD REBELLAS ROBINHOOD
 GLACIER FAYET 727

BW
92
WW
613



| ProS | HB | GM | CED | BW | WW | YW | ADG | MILK | ME | HPG | CEM | STAY | MARB | YG | CW | REA | FAT |
|------|-----|-----|-----|-----|-----|-----|-----|------|-----|-----|-----|------|------|------|-----|-------|------|
| 91 | 49 | 41 | 10 | 1.2 | 71 | 119 | 0.3 | 29 | 10 | 11 | 5 | 17 | 0.46 | 0.12 | 28 | -0.05 | 0.01 |
| 46% | 57% | 38% | 87% | 94% | 12% | 9% | 8% | 17% | 89% | 54% | 90% | 27% | 36% | 82% | 30% | 86% | 36% |

95 **LOOSLI SILVER 1153**
 BD: 03-14-2021 Tattoo: 1153 REG#: 4505099 HERD: LBLF CAT: A 100% AR

5L BOURNE 117-48A 5L ADVANTAGE 3267-221Y
ANDRAS BOURNE SILVER E016 5L ROXIE 854-117
 ANDRAS LUCINDA 2123 WHITE OAKS COPPER 873
 ANDRAS LUCINDA 514

BUF CRK THE RIGHT KIND U199 BUF CRK LANCER R017
MISS LOOSLI BROOK 217 BUF CRK SHOSHONE R353
 MISS LL DESIGN 065 5L HOB0 DESIGN 273-7047
 MISS LL HO 152

BW
74
WW
593



| ProS | HB | GM | CED | BW | WW | YW | ADG | MILK | ME | HPG | CEM | STAY | MARB | YG | CW | REA | FAT |
|------|-----|-----|-----|-----|-----|-----|------|------|-----|-----|-----|------|------|------|-----|------|------|
| 72 | 49 | 22 | 13 | -2 | 68 | 108 | 0.25 | 33 | 4 | 9 | 7 | 15 | 0.24 | 0.11 | 25 | 0.01 | 0.02 |
| 78% | 56% | 80% | 45% | 46% | 20% | 24% | 31% | 2% | 55% | 78% | 44% | 56% | 90% | 75% | 42% | 75% | 52% |

90 **LOOSLI FRONT ROW 1137**
 BD: 03-09-2021 Tattoo: 1137 REG#: 4505067 HERD: LBLF CAT: A 100% AR

LASO FRONT ROW X37D 5L OUT IN FRONT 1701-457B
FEDDES FRONTLINE C16-8218 LASO LEANNA BC114R
 FEDDES LARKABU X21-C16 LSF SAGA 1040Y
 FEDDES LARKABU X21

LOOSLI RIGHT KIND 166 BUF CRK THE RIGHT KIND U199
MISS LOOSLI ALL RIGHT 305 LOOSLI CHATO 210
 MISS LL HANNAH 051 LOOSLI CONRAD 724
 LOOSLI TONKA 688

BW
79
WW
606



| ProS | HB | GM | CED | BW | WW | YW | ADG | MILK | ME | HPG | CEM | STAY | MARB | YG | CW | REA | FAT |
|------|-----|-----|-----|------|-----|-----|-----|------|-----|-----|-----|------|------|------|----|------|-----|
| 63 | 16 | 48 | 13 | -1.7 | 62 | 110 | 0.3 | 33 | 8 | 9 | 7 | 11 | 0.15 | 0.07 | 46 | 0.22 | 0 |
| 88% | 97% | 25% | 49% | 52% | 41% | 20% | 7% | 3% | 82% | 84% | 51% | 91% | 97% | 51% | 2% | 28% | 9% |

92 **LOOSLI STILLWATER 1172**
 BD: 03-21-2021 Tattoo: 1172 REG#: 4505133 HERD: LBLF CAT: A 100% AR

FEDDES BRUNSWICK D202 5L OUT IN FRONT 1701-457B
FEDDES STILLWATER B70-8233 FEDDES LARKABU X21
 FEDDES SLEEK 8116 B70 LOOSLI RIGHT KIND 107
 FEDDES SLEEK 8116

5L BOURNE 117-48A 5L ADVANTAGE 3267-221Y
MISS LOOSLI BOURNE 726 5L ROXIE 854-117
 LOOSLI SIGNATURE 824 5L SIGNATURE 5615
 LOOSLI LOW OSCE 254

BW
85
WW
616



| ProS | HB | GM | CED | BW | WW | YW | ADG | MILK | ME | HPG | CEM | STAY | MARB | YG | CW | REA | FAT |
|------|-----|----|-----|-----|-----|-----|------|------|-----|-----|-----|------|------|------|----|------|------|
| 150 | 72 | 78 | 14 | 0 | 69 | 115 | 0.29 | 32 | 1 | 15 | 7 | 16 | 0.88 | 0.11 | 37 | 0.32 | 0.04 |
| 1% | 15% | 1% | 33% | 82% | 18% | 14% | 11% | 4% | 40% | 4% | 48% | 42% | 1% | 76% | 8% | 13% | 90% |

94 **LOOSLI SUMMIT 197**
 BD: 02-23-2021 Tattoo: 197 REG#: 4504989 HERD: LBLF CAT: A 100% AR

5L ULTIMATUM 1893-03C 5L BOURNE 117-48A
LOOSLI SUMMIT 956 5L PRETTY GUN 1300-1893
 MISS LL DESIGN 927 5L HOB0 DESIGN 273-7047
 LOOSLI CHATO 204

ANDRAS FRONTIER A084 ANDRAS NEW DIRECTION R240
MISS LOOSLI FRONTIER 610 ANDRAS DEEDEE 0001
 MISS LOOSLI HANNAH 316 LOOSLI CONRAD 724
 5L CELEST C4001-3408

BW
86
WW
664



| ProS | HB | GM | CED | BW | WW | YW | ADG | MILK | ME | HPG | CEM | STAY | MARB | YG | CW | REA | FAT |
|------|-----|-----|-----|------|-----|-----|------|------|-----|-----|-----|------|------|-----|----|------|------|
| 142 | 112 | 30 | 15 | -2.3 | 71 | 110 | 0.24 | 32 | 9 | 15 | 9 | 23 | 0.46 | 0.2 | 38 | 0.17 | 0.05 |
| 2% | 1% | 65% | 20% | 40% | 12% | 20% | 37% | 5% | 85% | 6% | 12% | 1% | 36% | 97% | 6% | 38% | 97% |

5L BOURNE 117-48A 5L ADVANTAGE 3267-221Y
ANDRAS BOURNE SILVER E016 5L ROXIE 854-117
 ANDRAS LUCINDA 2123 WHITE OAKS COPPER 873
 ANDRAS LUCINDA 514

BUF CRK THE RIGHT KIND U199 BUF CRK LANCER R017
MISS LOOSLI BROOK 217 BUF CRK SHOSHONE R353
 MISS LL DESIGN 065 5L HOB0 DESIGN 273-7047
 MISS LL HO 152

BW
74
WW
593



| ProS | HB | GM | CED | BW | WW | YW | ADG | MILK | ME | HPG | CEM | STAY | MARB | YG | CW | REA | FAT |
|------|-----|-----|-----|-----|-----|-----|------|------|-----|-----|-----|------|------|------|-----|------|------|
| 72 | 49 | 22 | 13 | -2 | 68 | 108 | 0.25 | 33 | 4 | 9 | 7 | 15 | 0.24 | 0.11 | 25 | 0.01 | 0.02 |
| 78% | 56% | 80% | 45% | 46% | 20% | 24% | 31% | 2% | 55% | 78% | 44% | 56% | 90% | 75% | 42% | 75% | 52% |

— EPD Averages for Non-Parents Under Two Years of Age —

89 ProS 53 HB 37 GM 13 CED -1.8 BW 59 WW 95 YW 0.22 ADG 1.38 DMI 25 Milk 2 ME 11 HPG 7 CEM 15 Stay 0.42 MARB 0.06 YG 23 CW 0.13 REA 0.02 FAT

96

LOOSLI TRIAD 105

BD: 01-20-2021 Tattoo: 105 REG#: 4504709 HERD: LBLF CAT: A 100% AR

GMRA TRILOGY 0226
BROWN CSB TRIAD D6451
BROWN MS SEQUOYA A7044

MESSMER PACKER S008
GMRA LAKOTA 625
HUST CHIEF SEQUOYA R336
BROWN MS P707 X7580

5L ULTIMATUM 1893-03C
MISS LOOSLI ULTIMATUM 925
MISS LL DESIGN 140

5L BOURNE 117-48A
5L PRETTY GUN 1300-1893
5L HOBO DESIGN 273-7047
LOOSLI TETON 6111

BW
60
WW
594



| ProS | HB | GM | CED | BW | WW | YW | ADG | MILK | ME | HPG | CEM | STAY | MARB | YG | CW | REA | FAT |
|------|-----|-----|-----|------|-----|-----|------|------|-----|-----|-----|------|------|------|-----|-------|------|
| 132 | 102 | 30 | 17 | -5.1 | 52 | 75 | 0.14 | 34 | -3 | 16 | 11 | 19 | 0.76 | 0.24 | 16 | -0.09 | 0.07 |
| 4% | 1% | 65% | 5% | 6% | 77% | 86% | 91% | 1% | 23% | 2% | 3% | 7% | 3% | 99% | 76% | 91% | 99% |



Loosli Triad 105 • Lot 96

97

LOOSLI PORTER 1189

BD: 03-31-2021 Tattoo: 1189 REG#: 4505167 HERD: LBLF CAT: A 100% AR

LSF MEW X-PORTER 6695D
LSF SRR X-PORTER 9129G
LSF SRR LASS A3062 E7039

REDHILL TEN X 104U 190A
BROWN MS NEW STANDARD A7053
5L BOURNE 117-48A
LSF SRR LASS W9235 A3062

BROWN TREMENDOUS Z7326
MISS LOOSLI TREMENDOUS 816
MISS LOOSLI STING 3125

BROWN PREMIER X7876
BROWN MS ABIGRACE L7730
LSF MEW THE STING 9608W
MISS LL DESIGN 948

BW
65
WW
675



| ProS | HB | GM | CED | BW | WW | YW | ADG | MILK | ME | HPG | CEM | STAY | MARB | YG | CW | REA | FAT |
|------|-----|-----|-----|------|-----|-----|------|------|-----|-----|-----|------|------|-----|-----|------|------|
| 89 | 46 | 44 | 19 | -4.8 | 60 | 95 | 0.22 | 31 | 10 | 17 | 12 | 11 | 0.67 | 0.2 | 25 | 0.06 | 0.06 |
| 49% | 64% | 32% | 1% | 7% | 47% | 53% | 58% | 8% | 89% | 2% | 1% | 89% | 7% | 98% | 42% | 64% | 99% |

98

LOOSLI PORTER 1200

BD: 04-09-2021 Tattoo: 1200 REG#: 4505185 HERD: LBLF CAT: A 100% AR

LSF MEW X-PORTER 6695D
LSF SRR X-PORTER 9129G
LSF SRR LASS A3062 E7039

REDHILL TEN X 104U 190A
BROWN MS NEW STANDARD A7053
5L BOURNE 117-48A
LSF SRR LASS W9235 A3062

ANDRAS FRONTIER A084
MISS LOOSLI FRONTIER 758
MISS LOOSLI BROOK 527

ANDRAS NEW DIRECTION R240
ANDRAS DEEDEE 0001
BUF CRK THE RIGHT KIND U199
MISS LL DESIGN 995

BW
78
WW
727



| ProS | HB | GM | CED | BW | WW | YW | ADG | MILK | ME | HPG | CEM | STAY | MARB | YG | CW | REA | FAT |
|------|----|-----|-----|------|-----|-----|------|------|-----|-----|-----|------|------|------|----|------|------|
| 133 | 80 | 53 | 17 | -4.6 | 67 | 109 | 0.26 | 33 | 8 | 18 | 11 | 16 | 0.52 | 0.15 | 41 | 0.33 | 0.05 |
| 3% | 8% | 16% | 6% | 9% | 23% | 22% | 24% | 2% | 82% | 1% | 3% | 42% | 25% | 91% | 4% | 12% | 96% |

99

LOOSLI PROFITEER 1182

BD: 03-26-2021 Tattoo: 1182 REG#: 4505153 HERD: LBLF CAT: A 100% AR

5L PROFITEER 1201-103C
5L PROFITEER 1117-15G
5L MATTIE 4284-1117

5L DEFENDER 560-30Z
5L RUBY 829-1201
5L BLAZIN STEEL 6120-81C
5L MATTIE 3039-4284

LSF SRR RECORD BREAKER 3160A
MISS LOOSLI SAGE 541
MISS LOOSLI BROOK 361

LSF SAGA 1040Y
LSF CRYSTAL R5145 X0414
BUF CRK THE RIGHT KIND U199
LOOSLI RIB 648

BW
87
WW
579



| ProS | HB | GM | CED | BW | WW | YW | ADG | MILK | ME | HPG | CEM | STAY | MARB | YG | CW | REA | FAT |
|------|-----|-----|-----|------|-----|-----|------|------|-----|-----|-----|------|------|------|-----|------|------|
| 80 | 59 | 21 | 13 | -1.9 | 63 | 102 | 0.24 | 25 | 0 | 16 | 6 | 15 | 0.38 | 0.17 | 18 | -0.1 | 0.04 |
| 65% | 37% | 82% | 37% | 48% | 37% | 37% | 38% | 52% | 35% | 3% | 72% | 61% | 56% | 94% | 69% | 92% | 88% |



Loosli Profiteer 1182 • Lot 99

100

LOOSLI RIVERSIDE 1116

BD: 03-02-2021 Tattoo: 1116 REG#: 4505027 HERD: LBLF CAT: A 100% AR

LOOSLI RIVERSIDE 414
LOOSLI RIVERSIDE 804
MISS LOOSLI FRONTIER 648

BROWN JYJ REDEMPTION Y1334
MISS LOOSLI HANNAH 2116
ANDRAS FRONTIER A084
MISS LL CAMELOT 0117

5L COUNTRY ROADS 466-475Y
MISS LOOSLI COUNTRY ROAD 428
MISS LL NEW 607

5L TRADESMAN 1715-6237
5L DARA 862-466
LCC NEW CHAPTER A705L
MISS LLD507 910

BW
76
WW
607



| ProS | HB | GM | CED | BW | WW | YW | ADG | MILK | ME | HPG | CEM | STAY | MARB | YG | CW | REA | FAT |
|------|-----|-----|-----|-----|-----|-----|------|------|-----|-----|-----|------|------|------|-----|------|------|
| 91 | 101 | -10 | 18 | -3 | 58 | 88 | 0.19 | 31 | 1 | 15 | 10 | 21 | 0.17 | 0.05 | 9 | 0.09 | 0.03 |
| 45% | 1% | 99% | 4% | 27% | 56% | 67% | 76% | 7% | 40% | 6% | 7% | 3% | 96% | 40% | 91% | 58% | 76% |

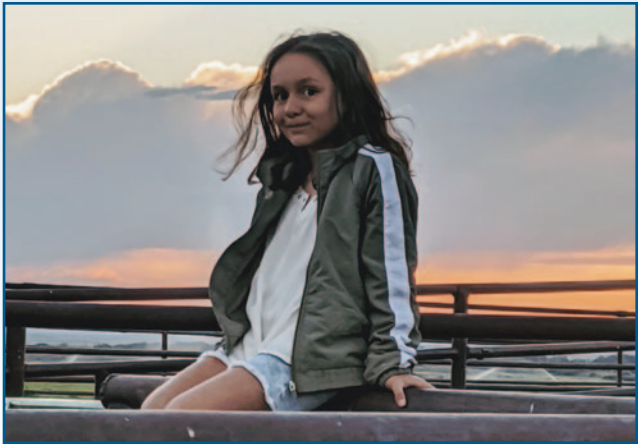

— EPD Averages for Non-Parents Under Two Years of Age —

59 ProS 53 HB 37 GM 13 CED -1.8 BW 59 WW 95 YW 0.22 ADG 1.38 DMI 25 Milk 2 ME 11 HPG 7 CEM 15 Stay 0.42 MARB 0.06 YG 23 CW 0.13 REA 0.02 FAT

101

LOOSLI PROFITEER 1171

BD: 03-20-2021 Tattoo: 1171 REG#: 4505131 HERD: LBLF CAT: A 100% AR

5L PROFITEER 1201-103C
5L PROFITEER 1117-15G
 5L MATTIE 4284-1117

5L DEFENDER 560-30Z
 5L RUBY 829-1201
 5L BLAZIN STEEL 6120-81C
 5L MATTIE 3039-4284

ANDRAS FRONTIER A084
MISS LOOSLI FRONTIER 750
 MISS LOOSLI BROOK 342

ANDRAS NEW DIRECTION R240
 ANDRAS DEEDEE 0001
 BUF CRK THE RIGHT KIND U199
 MISS LL DESIGN 9107

BW
83
WW
587



| ProS | HB | GM | CED | BW | WW | YW | ADG | MILK | ME | HPG | CEM | STAY | MARB | YG | CW | REA | FAT |
|------|-----|-----|-----|------|-----|-----|------|------|-----|-----|-----|------|------|-----|-----|-------|------|
| 49 | 42 | 8 | 11 | -1.8 | 61 | 99 | 0.23 | 29 | 3 | 11 | 5 | 15 | 0.19 | 0.1 | 21 | -0.01 | 0.02 |
| 97% | 72% | 96% | 73% | 49% | 45% | 44% | 44% | 19% | 51% | 56% | 90% | 56% | 95% | 72% | 55% | 79% | 52% |



Loosli Stillwater 1127 • Lot 103

104

LOOSLI SILVER 1144

BD: 03-12-2021 Tattoo: 1144 REG#: 4505081 HERD: LBLF CAT: A 100% AR

5L BOURNE 117-48A
ANDRAS BOURNE SILVER E016
 ANDRAS LUCINDA 2123

5L ADVANTAGE 3267-221Y
 5L ROXIE 854-117
 WHITE OAKS COPPER 873
 ANDRAS LUCINDA 514

5L HOBO DESIGN 273-7047
MISS LL DESIGN 915
 LOOSLI SAGE 6127

5L DESTINATION 893-6215
 5L ANALISE 1591-273
 GLACIER O'SAGE 426
 LOOSLI BAN 330

BW
84
WW
615



| ProS | HB | GM | CED | BW | WW | YW | ADG | MILK | ME | HPG | CEM | STAY | MARB | YG | CW | REA | FAT |
|------|-----|-----|-----|-----|-----|-----|------|------|-----|-----|-----|------|------|------|-----|------|------|
| 60 | 51 | 9 | 9 | -2 | 59 | 88 | 0.18 | 36 | 9 | 13 | 6 | 16 | 0.3 | 0.15 | 22 | 0.02 | 0.04 |
| 91% | 52% | 96% | 89% | 46% | 53% | 67% | 78% | 1% | 84% | 19% | 66% | 45% | 79% | 91% | 53% | 73% | 92% |



Loosli Porter 1174 • Lot 106

102

LOOSLI PROFITEER 1161

BD: 03-18-2021 Tattoo: 1161 REG#: 4505113 HERD: LBLF CAT: A 100% AR

5L PROFITEER 1201-103C
5L PROFITEER 1117-15G
 5L MATTIE 4284-1117

5L DEFENDER 560-30Z
 5L RUBY 829-1201
 5L BLAZIN STEEL 6120-81C
 5L MATTIE 3039-4284

LSF SRR RECORD BREAKER 3160A
MISS LOOSLI SAGA 60-6110
 MISS LL HANNAH 090

LSF SAGA 1040Y
 LSF CRYSTAL R5145 X0414
 LOOSLI CONRAD 724
 LOOSLI SAGE 8100

BW
70
WW
578



| ProS | HB | GM | CED | BW | WW | YW | ADG | MILK | ME | HPG | CEM | STAY | MARB | YG | CW | REA | FAT |
|------|-----|-----|-----|------|-----|-----|------|------|-----|-----|-----|------|------|------|-----|------|------|
| 75 | 55 | 21 | 15 | -4.1 | 65 | 105 | 0.25 | 27 | 2 | 16 | 8 | 13 | 0.38 | 0.12 | 19 | 0.05 | 0.04 |
| 73% | 46% | 83% | 17% | 13% | 31% | 31% | 32% | 35% | 42% | 2% | 33% | 79% | 56% | 78% | 65% | 66% | 85% |

103

LOOSLI STILLWATER 1127

BD: 03-06-2021 Tattoo: 1127 REG#: 4505047 HERD: LBLF CAT: A 100% AR

FEDDES BRUNSWICK D202
FEDDES STILLWATER B70-8233
 FEDDES SLEEK 8116 B70

FEDDES SILVER BOW B226
 FEDDES LARKABU X21
 LOOSLI RIGHT KIND 107
 FEDDES SLEEK 8116

5L COUNTRY ROADS 466-475Y
MISS LOOSLI MEADOWS 694
 MISS LL DESIGN 922

5L TRADESMAN 1715-6237
 5L DARA 862-466
 5L HOBO DESIGN 273-7047
 LOOSLI LOW OSCE 254

BW
87
WW
674



| ProS | HB | GM | CED | BW | WW | YW | ADG | MILK | ME | HPG | CEM | STAY | MARB | YG | CW | REA | FAT |
|------|-----|-----|-----|-----|-----|-----|------|------|-----|-----|-----|------|------|------|-----|------|------|
| 98 | 48 | 50 | 12 | 0.3 | 65 | 109 | 0.28 | 33 | 7 | 14 | 7 | 14 | 0.64 | 0.06 | 28 | 0.12 | 0.01 |
| 35% | 60% | 21% | 54% | 86% | 30% | 22% | 17% | 3% | 77% | 12% | 44% | 70% | 9% | 50% | 30% | 50% | 33% |

105

LOOSLI SPARTACUS 137

BD: 02-01-2021 Tattoo: 137 REG#: 4504771 HERD: LBLF CAT: A 100% AR

BIEBER ROUSE SAMURAI X22
BIEBER SPARTACUS A193
 BIEBER TILLY 233U

LCC CHEYENNE B221L
 GHR MARITA R31
 LCOC HIGH NOON A093R
 BIEBER TILLY 7334

VGW SCOUT 040
MISS LOOSLI SCOUT 3200
 GMRA PRINCESS 126

BECKTON WARRIOR R667 CL
 VGW IMF-CHRSS 0504
 MESSMER PACKER S008
 GMRA PRINCESS 631

BW
76
WW
552



| ProS | HB | GM | CED | BW | WW | YW | ADG | MILK | ME | HPG | CEM | STAY | MARB | YG | CW | REA | FAT |
|------|-----|-----|-----|----|-----|-----|------|------|-----|-----|-----|------|------|------|-----|------|------|
| 49 | 14 | 34 | 14 | -5 | 62 | 106 | 0.27 | 25 | 10 | 9 | 9 | 10 | 0.45 | 0.12 | 17 | 0.09 | 0.04 |
| 97% | 98% | 55% | 34% | 6% | 41% | 29% | 18% | 47% | 87% | 87% | 14% | 95% | 39% | 79% | 72% | 58% | 94% |

106

LOOSLI PORTER 1174

BD: 03-22-2021 Tattoo: 1174 REG#: 4505137 HERD: LBLF CAT: A 100% AR

LSF MEW X-PORTER 6695D
LSF SRR X-PORTER 9129G
 LSF SRR LASS A3062 E7039

REDHILL TEN X 104U 190A
 BROWN MS NEW STANDARD A7053
 5L BOURNE 117-48A
 LSF SRR LASS W9235 A3062

ANDRAS FRONTIER A084
MISS LOOSLI FRONTIER 793
 MISS LL DESIGN 182

ANDRAS NEW DIRECTION R240
 ANDRAS DEEDEE 0001
 5L HOBO DESIGN 273-7047
 LOOSLI BAN 330

BW
87
WW
636



| ProS | HB | GM | CED | BW | WW | YW | ADG | MILK | ME | HPG | CEM | STAY | MARB | YG | CW | REA | FAT |
|------|-----|-----|-----|------|-----|-----|-----|------|-----|-----|-----|------|------|------|-----|------|------|
| 101 | 54 | 47 | 14 | -2.1 | 68 | 116 | 0.3 | 31 | 7 | 14 | 9 | 13 | 0.41 | 0.18 | 35 | 0.22 | 0.06 |
| 29% | 46% | 26% | 24% | 43% | 22% | 12% | 7% | 7% | 77% | 7% | 11% | 73% | 48% | 96% | 12% | 28% | 99% |

— EPD Averages for Non-Parents Under Two Years of Age —

89 ProS 53 HB 37 GM 13 CED -1.8 BW 59 WW 95 YW 0.22 ADG 1.38 DMI 25 Milk 2 ME 11 HPG 7 CEM 15 Stay 0.42 MARB 0.06 YG 23 CW 0.13 REA 0.02 FAT

107 LOOSLI PORTER 1119

BD: 03-03-2021 Tattoo: 1119 REG#: 4505033 HERD: LBLF CAT: A 100% AR

LSF MEW X-PORTER 6695D
LSF SRR X-PORTER 9129G
 LSF SRR LASS A3062 E7039

REDHILL TEN X 104U 190A
 BROWN MS NEW STANDARD A7053
 5L BOURNE 117-48A
 LSF SRR LASS W9235 A3062

LOOSLI RIVERSIDE 414
MISS LOOSLI REDEMPT 414-678
 MISS LOOSLI RED LABEL 488

BROWN JYJ REDEMPTION Y1334
 MISS LOOSLI HANNAH 2116
 PIE RED LABEL 202
 LOOSLI MIMI 721

BW
70
WW
644



| ProS | HB | GM | CED | BW | WW | YW | ADG | MILK | ME | HPG | CEM | STAY | MARB | YG | CW | REA | FAT |
|------|-----|-----|-----|------|-----|-----|------|------|-----|-----|-----|------|------|------|----|------|------|
| 102 | 51 | 51 | 15 | -3.4 | 71 | 118 | 0.29 | 30 | 12 | 13 | 10 | 14 | 0.5 | 0.11 | 39 | 0.37 | 0.04 |
| 28% | 53% | 19% | 16% | 21% | 13% | 10% | 10% | 10% | 94% | 17% | 8% | 66% | 28% | 77% | 6% | 9% | 93% |

108 LOOSLI ULTIMATUM 1149

BD: 03-13-2021 Tattoo: 1149 REG#: 4505091 HERD: LBLF CAT: A 100% AR

5L ULTIMATUM 1893-03C
5L ULTIMATUM 3004-442F
 5L MISS KIETH 9270-3004

5L BOURNE 117-48A
 5L PRETTY GUN 1300-1893
 5L GENUINE 99-85Y
 5L MISS BURKE 673-9270

LARSON CAMELOT 809
MISS LOOSLI CAMELOT 264
 LOOSLI MIMI 662

MESSMER JOSHUA 019P
 LARSON TAMARA 545-556
 BIEBER MAKE MIMI 7249
 CV PRILARK 7L

BW
78
WW
588



| ProS | HB | GM | CED | BW | WW | YW | ADG | MILK | ME | HPG | CEM | STAY | MARB | YG | CW | REA | FAT |
|------|-----|-----|-----|------|-----|-----|------|------|-----|-----|-----|------|------|------|-----|------|------|
| 99 | 48 | 51 | 14 | -2.3 | 58 | 101 | 0.27 | 28 | 10 | 15 | 8 | 14 | 0.53 | 0.12 | 29 | 0.12 | 0.03 |
| 33% | 60% | 19% | 28% | 40% | 57% | 38% | 18% | 27% | 90% | 6% | 21% | 69% | 23% | 82% | 25% | 50% | 79% |

109 LOOSLI STILLWATER 185

BD: 02-16-2021 Tattoo: 185 REG#: 4504965 HERD: LBLF CAT: A 100% AR

FEDDES BRUNSWICK D202
FEDDES STILLWATER B70-8233
 FEDDES SLEEK 8116 B70

FEDDES SILVER BOW B226
 FEDDES LARKABU X21
 LOOSLI RIGHT KIND 107
 FEDDES SLEEK 8116

LOOSLI FORT HENRY 050
MISS LOOSLI DESTINY FH 306
 LOOSLI TETON 564

5L HOBO DESIGN 273-7047
 MISS LL ROB LOW 929
 BFCK CHEROKEE CNYN 4912
 MISS LL DIVIDE 703

BW
82
WW
616



| ProS | HB | GM | CED | BW | WW | YW | ADG | MILK | ME | HPG | CEM | STAY | MARB | YG | CW | REA | FAT |
|------|-----|-----|-----|------|-----|-----|-----|------|-----|-----|-----|------|------|------|-----|------|------|
| 127 | 72 | 55 | 15 | -3.1 | 59 | 90 | 0.2 | 30 | 0 | 12 | 8 | 17 | 0.82 | 0.12 | 28 | 0.19 | 0.04 |
| 6% | 15% | 14% | 21% | 25% | 55% | 63% | 70% | 13% | 35% | 24% | 24% | 28% | 1% | 78% | 30% | 34% | 90% |



LOOSLI STILLWATER 185 • LOT 109

110 LOOSLI STILLWATER 1158

BD: 03-18-2021 Tattoo: 1158 REG#: 4505107 HERD: LBLF CAT: A 100% AR

FEDDES BRUNSWICK D202
FEDDES STILLWATER B70-8233
 FEDDES SLEEK 8116 B70

FEDDES SILVER BOW B226
 FEDDES LARKABU X21
 LOOSLI RIGHT KIND 107
 FEDDES SLEEK 8116

LSF SAGA 1040Y
MISS LOOSLI SAGE 519
 MISS LOOSLI BROOK 3122

BECKTON EPIC R397 K
 LSF MINOLA T7172 W9041
 BUF CRK THE RIGHT KIND U199
 MISS LL DESIGN 959

BW
84
WW
644



| ProS | HB | GM | CED | BW | WW | YW | ADG | MILK | ME | HPG | CEM | STAY | MARB | YG | CW | REA | FAT |
|------|-----|----|-----|-----|-----|-----|-----|------|-----|-----|-----|------|------|------|-----|------|------|
| 122 | 53 | 68 | 10 | 0 | 68 | 116 | 0.3 | 30 | 6 | 11 | 5 | 16 | 0.78 | 0.16 | 36 | 0.19 | 0.05 |
| 8% | 48% | 4% | 80% | 82% | 20% | 13% | 8% | 11% | 66% | 48% | 81% | 38% | 2% | 94% | 10% | 34% | 94% |



LOOSLI STILLWATER 1158 • LOT 110



— EPD Averages for Non-Parents Under Two Years of Age —

89 ProS 53 HB 37 GM 13 CED -1.8 BW 59 WW 95 YW 0.22 ADG 1.38 DMI 25 Milk 2 ME 11 HPG 7 CEM 15 Stay 0.42 MARB 0.06 YG 23 CW 0.13 REA 0.02 FAT

111 LOOSLI PROFITEER 1198

BD: 04-07-2021 Tattoo: 1198 REG#: 4505181 HERD: LBLF CAT: A 100% AR

5L PROFITEER 1201-103C
5L PROFITEER 1117-15G
 5L MATTIE 4284-1117

5L DEFENDER 560-30Z
 5L RUBY 829-1201
 5L BLAZIN STEEL 6120-81C
 5L MATTIE 3039-4284

5L HOBO DESIGN 273-7047
MISS LL DESIGN 133
 MISS LL HANNAH 944

5L DESTINATION 893-6215
 5L ANALISE 1591-273
 LOOSLI CONRAD 724
 GLACIER OSCE 303

BW
86
WW
682
GGP

| ProS | HB | GM | CED | BW | WW | YW | ADG | MILK | ME | HPG | CEM | STAY | MARB | YG | CW | REA | FAT |
|------|-----|-----|-----|------|-----|-----|------|------|-----|-----|-----|------|------|------|-----|------|------|
| 105 | 101 | 4 | 13 | -0.4 | 73 | 113 | 0.25 | 28 | 3 | 18 | 7 | 20 | 0.16 | 0.13 | 28 | 0.13 | 0.04 |
| 24% | 1% | 98% | 46% | 76% | 10% | 16% | 29% | 26% | 47% | 1% | 48% | 5% | 97% | 86% | 30% | 47% | 90% |

112 LOOSLI STILLWATER 158

BD: 02-08-2021 Tattoo: 158 REG#: 4504863 HERD: LBLF CAT: A 100% AR

FEDDES BRUNSWICK D202
FEDDES STILLWATER B70-8233
 FEDDES SLEEK 8116 B70

FEDDES SILVER BOW B226
 FEDDES LARKABU X21
 LOOSLI RIGHT KIND 107
 FEDDES SLEEK 8116

BUF CRK THE RIGHT KIND U199
MISS LOOSLI BROOK 370
 MISS LL DESIGN 021

BUF CRK LANCER R017
 BUF CRK SHOSHONE R353
 5L HOBO DESIGN 273-7047
 LOOSLI SIGNATURE 805

BW
75
WW
548
GGP

| ProS | HB | GM | CED | BW | WW | YW | ADG | MILK | ME | HPG | CEM | STAY | MARB | YG | CW | REA | FAT |
|------|-----|-----|-----|------|-----|-----|-----|------|-----|-----|-----|------|------|------|-----|------|------|
| 119 | 61 | 57 | 14 | -1.7 | 57 | 89 | 0.2 | 29 | 0 | 10 | 8 | 16 | 0.77 | 0.17 | 29 | 0.04 | 0.04 |
| 10% | 32% | 11% | 26% | 52% | 61% | 66% | 69% | 16% | 32% | 62% | 24% | 42% | 3% | 95% | 25% | 68% | 91% |

113 LOOSLI SHADE 1117

BD: 03-02-2021 Tattoo: 1117 REG#: 4505029 HERD: LBLF CAT: A 100% AR

WFL MERLIN 018A
GLACIER SHADE 802
 GLACIER HI-RB-LSTA 013

LJC MERLIN T179
 WFL COMMITMENT 042Y
 LEACHMAN EBV 3531
 GLACIER HI-RB-LSTA 9114

BROWN CSB TRIAD D6451
MISS LOOSLI TRIAD 933
 MISS LOOSLI TREMENDOUS 663

GMRA TRILOGY 0226
 BROWN MS SEQUOYA A7044
 BROWN TREMENDOUS Z7326
 LOOSLI RIDGE 746

BW
62
WW
603
GGP

| ProS | HB | GM | CED | BW | WW | YW | ADG | MILK | ME | HPG | CEM | STAY | MARB | YG | CW | REA | FAT |
|------|-----|-----|-----|------|-----|-----|------|------|-----|-----|-----|------|------|------|-----|------|------|
| 117 | 68 | 49 | 19 | -7.2 | 58 | 91 | 0.21 | 33 | 0 | 9 | 10 | 17 | 0.65 | 0.01 | 15 | 0.15 | 0.01 |
| 12% | 21% | 22% | 2% | 1% | 59% | 62% | 63% | 2% | 35% | 88% | 4% | 26% | 9% | 22% | 79% | 42% | 41% |

114 LOOSLI FORTUNE 1191

BD: 04-01-2021 Tattoo: 1191 REG#: 4505221 HERD: LBLF CAT: A 100% AR

9 MILE FRANCHISE 6305
PIE FORTUNE 835
 PIE PRIMETTE 6023

SPUR FRANCHISE OF GARTON
 C-BAR ABIGRACE Y11
 PIE LEGEND 468
 PIE PRIMETTE 884

5L COUNTRY ROADS 466-475Y
MISS LOOSLI MEADOWS 661
 MISS LL RIGHT KIND 124

5L TRADESMAN 1715-6237
 5L DARA 862-466
 BUF CRK THE RIGHT KIND U199
 MISS LL OSCE 476

BW
83
WW
622
GGP

| ProS | HB | GM | CED | BW | WW | YW | ADG | MILK | ME | HPG | CEM | STAY | MARB | YG | CW | REA | FAT |
|------|-----|-----|-----|------|-----|-----|-----|------|-----|-----|-----|------|------|-------|-----|------|------|
| 85 | 63 | 22 | 11 | -1.7 | 60 | 108 | 0.3 | 32 | 10 | 16 | 7 | 17 | 0.16 | -0.08 | 20 | 0.56 | 0.02 |
| 56% | 28% | 81% | 71% | 52% | 47% | 24% | 8% | 4% | 88% | 3% | 58% | 33% | 97% | 4% | 59% | 2% | 59% |

115 LOOSLI SUMMIT 174

BD: 02-11-2021 Tattoo: 174 REG#: 4504943 HERD: LBLF CAT: A 100% AR

5L ULTIMATUM 1893-03C
LOOSLI SUMMIT 956
 MISS LL DESIGN 927

5L BOURNE 117-48A
 5L PRETTY GUN 1300-1893
 5L HOBO DESIGN 273-7047
 LOOSLI CHATO 204

LSF RSL SPECIAL FORCES 5509C
MISS LOOSLI BROOK 7105
 MISS LL FIELD DAY 029

LSF RHO TITONKA Z721
 RAISLAND REBELLA 429-502
 LCC FIELD DAY A614N
 MISS LL MONU 125

BW
80
WW
569
GGP

| ProS | HB | GM | CED | BW | WW | YW | ADG | MILK | ME | HPG | CEM | STAY | MARB | YG | CW | REA | FAT |
|------|----|-----|-----|------|-----|-----|------|------|-----|-----|-----|------|------|------|-----|-------|------|
| 124 | 94 | 30 | 14 | -4.2 | 61 | 98 | 0.24 | 30 | 6 | 12 | 7 | 23 | 0.58 | 0.21 | 15 | -0.11 | 0.06 |
| 7% | 2% | 65% | 29% | 12% | 47% | 44% | 41% | 12% | 68% | 32% | 46% | 1% | 16% | 98% | 80% | 93% | 99% |

116 LOOSLI STILLWATER 1156

BD: 03-15-2021 Tattoo: 1156 REG#: 4505103 HERD: LBLF CAT: A 100% AR

FEDDES BRUNSWICK D202
FEDDES STILLWATER B70-8233
 FEDDES SLEEK 8116 B70

FEDDES SILVER BOW B226
 FEDDES LARKABU X21
 LOOSLI RIGHT KIND 107
 FEDDES SLEEK 8116

5L HOBO DESIGN 273-7047
MISS LL DESIGN 152
 LOOSLI SAWTELL 538

5L DESTINATION 893-6215
 5L ANALISE 1591-273
 LOOSLI SAWTELL 327
 MISS LL LOIN ROB 945

BW
88
WW
659
GGP

| ProS | HB | GM | CED | BW | WW | YW | ADG | MILK | ME | HPG | CEM | STAY | MARB | YG | CW | REA | FAT |
|------|----|----|-----|-----|-----|-----|------|------|-----|-----|-----|------|------|------|----|------|-----|
| 152 | 86 | 66 | 14 | 1.2 | 72 | 117 | 0.28 | 32 | 5 | 12 | 8 | 20 | 0.63 | 0.07 | 45 | 0.26 | 0 |
| 1% | 4% | 5% | 32% | 94% | 11% | 11% | 13% | 4% | 65% | 24% | 33% | 5% | 10% | 51% | 2% | 21% | 18% |



117 LOOSLI FORTUNE 1195

BD: 04-05-2021 Tattoo: 1195 REG#: 4505175 HERD: LBLF CAT: A 100% AR

9 MILE FRANCHISE 6305
PIE FORTUNE 835
 PIE PRIMETTE 6023

SPUR FRANCHISE OF GARTON
 C-BAR ABIGRACE Y11
 PIE LEGEND 468
 PIE PRIMETTE 884

LSF MEW THE STING 9608W
MISS LOOSLI STING 5153
 MISS LL CAMELOT 033

NSF ICON P532
 MEW MATTIE R024
 LARSON CAMELOT 809
 MISS LL JULE 431

BW
82
WW
709
GGP

| ProS | HB | GM | CED | BW | WW | YW | ADG | MILK | ME | HPG | CEM | STAY | MARB | YG | CW | REA | FAT |
|------|-----|-----|-----|------|-----|-----|------|------|-----|-----|-----|------|------|-------|-----|------|------|
| 29 | 10 | 19 | 10 | -0.8 | 66 | 117 | 0.32 | 28 | 15 | 8 | 6 | 12 | 0.11 | -0.02 | 27 | 0.38 | 0.01 |
| 99% | 99% | 85% | 80% | 70% | 26% | 12% | 4% | 25% | 98% | 94% | 64% | 86% | 99% | 13% | 33% | 8% | 35% |

— EPD Averages for Non-Parents Under Two Years of Age —

89 ProS 53 HB 37 GM 13 CED -1.8 BW 59 WW 95 YW 0.22 ADG 1.38 DMI 25 Milk 2 ME 11 HPG 7 CEM 15 Stay 0.42 MARB 0.06 YG 23 CW 0.13 REA 0.02 FAT

Open Heifers: Lots 118-196

118 MISS LOOSLI SPARTACUS 118

BD: 01-21-2021 Tattoo: 118 REG#: 4516811 HERD: LBLF CAT: A 100% AR

BIEBER ROUSE SAMURAI X22
BIEBER SPARTACUS A193
BIEBER TILLY 233U

LCC CHEYENNE B221L
GHR MARITA R31
LCOC HIGH NOON A093R
BIEBER TILLY 7334

TPIE GRIDMASTER 7027
MISS LL SIERRA 0104
LOOSLI GOLD 772

PIE GRIDMASTER 589
TPIE ERICA 5258
LCB GOLDRUBBER A451N
LOOSLI LOGAN 283

| ProS | HB | GM | CED | BW | WW | YW | ADG | MILK | ME | HPG | CEM | STAY | MARB | YG | CW | REA | FAT |
|------|-----|-----|-----|------|----|-----|------|------|-----|-----|-----|------|------|------|-----|-----|------|
| 77 | 44 | 33 | 11 | -1.1 | 74 | 115 | 0.26 | 28 | 8 | 7 | 7 | 16 | 0.51 | 0.14 | 29 | 0.1 | 0.04 |
| 70% | 67% | 58% | 75% | 64% | 8% | 14% | 27% | 21% | 79% | 97% | 55% | 43% | 26% | 88% | 26% | 54% | 86% |

119 MISS LOOSLI CAMBRIDGE 197

BD: 02-14-2021 Tattoo: 197 REG#: 4516915 HERD: LBLF CAT: A 100% AR

BROWN CSB TRIAD D6451
LOOSLI CAMBRIDGE 980
MISS LL DESIGN 014

GMRA TRILOGY 0226
BROWN MS SEQUOYA A7044
5L HOBO DESIGN 273-7047
LOOSLI SIGNATURE 841

5L COUNTRY ROADS 466-475Y
MISS LOOSLI MEADOWS 612
MISS LOOSLI BROOK 335

5L TRADESMAN 1715-6237
5L DARA 862-466
BUF CRK THE RIGHT KIND U199
MISS LL DESIGN 065

| ProS | HB | GM | CED | BW | WW | YW | ADG | MILK | ME | HPG | CEM | STAY | MARB | YG | CW | REA | FAT |
|------|-----|-----|-----|-----|----|-----|------|------|-----|-----|-----|------|------|-----|-----|------|------|
| 96 | 65 | 31 | 11 | 0.7 | 74 | 117 | 0.27 | 31 | 6 | 13 | 6 | 17 | 0.43 | 0.1 | 30 | 0.19 | 0.03 |
| 38% | 25% | 63% | 78% | 90% | 8% | 11% | 19% | 7% | 68% | 13% | 70% | 33% | 43% | 70% | 24% | 34% | 76% |

120 MISS LOOSLI SPARTACUS 120

BD: 01-21-2021 Tattoo: 120 REG#: 4516853 HERD: LBLF CAT: A 100% AR

BIEBER ROUSE SAMURAI X22
BIEBER SPARTACUS A193
BIEBER TILLY 233U

LCC CHEYENNE B221L
GHR MARITA R31
LCOC HIGH NOON A093R
BIEBER TILLY 7334

PIE RED LABEL 202
MISS LOOSLI RED LABEL 473
MISS LL RIGHT KIND 125

RED LAZY MC REDMAN 20X
PIE BOTEET 0248
BUF CRK THE RIGHT KIND U199
LOOSLI LOW 310

| ProS | HB | GM | CED | BW | WW | YW | ADG | MILK | ME | HPG | CEM | STAY | MARB | YG | CW | REA | FAT |
|------|-----|-----|-----|------|-----|-----|------|------|-----|-----|-----|------|------|------|-----|------|------|
| 77 | 44 | 32 | 14 | -4.5 | 64 | 102 | 0.24 | 22 | 4 | 8 | 8 | 14 | 0.43 | 0.12 | 26 | 0.09 | 0.03 |
| 71% | 67% | 59% | 24% | 9% | 32% | 36% | 42% | 80% | 58% | 91% | 21% | 63% | 43% | 82% | 36% | 58% | 81% |

121 MISS LOOSLI SPARTACUS 155

BD: 01-30-2021 Tattoo: 155 REG#: 4504895 HERD: LBLF CAT: A 100% AR

BIEBER ROUSE SAMURAI X22
BIEBER SPARTACUS A193
BIEBER TILLY 233U

LCC CHEYENNE B221L
GHR MARITA R31
LCOC HIGH NOON A093R
BIEBER TILLY 7334

5L COUNTRY ROADS 466-475Y
MISS LOOSLI COUNTRY RDS 5165
MISS LL MONU 125

5L TRADESMAN 1715-6237
5L DARA 862-466
BJR MONU 4X-303
BJR QUEEN JEWEL 902

| ProS | HB | GM | CED | BW | WW | YW | ADG | MILK | ME | HPG | CEM | STAY | MARB | YG | CW | REA | FAT |
|------|-----|-----|-----|------|-----|-----|------|------|-----|-----|-----|------|------|------|-----|-------|------|
| 69 | 36 | 33 | 14 | -2.7 | 58 | 94 | 0.23 | 29 | 5 | 9 | 8 | 13 | 0.48 | 0.14 | 21 | -0.04 | 0.03 |
| 82% | 81% | 59% | 36% | 32% | 56% | 54% | 50% | 16% | 60% | 86% | 33% | 73% | 32% | 89% | 58% | 85% | 82% |

122 MISS LOOSLI SPARTACUS 104

BD: 01-17-2021 Tattoo: 104 REG#: 4516933 HERD: LBLF CAT: A 100% AR

BIEBER ROUSE SAMURAI X22
BIEBER SPARTACUS A193
BIEBER TILLY 233U

LCC CHEYENNE B221L
GHR MARITA R31
LCOC HIGH NOON A093R
BIEBER TILLY 7334

BROWN CSB TRIAD D6451
MISS LOOSLI TRIAD 903
MISS LOOSLI HANNAH 2116

GMRA TRILOGY 0226
BROWN MS SEQUOYA A7044
LOOSLI CONRAD 724
MISS LL DESIGN 927

| ProS | HB | GM | CED | BW | WW | YW | ADG | MILK | ME | HPG | CEM | STAY | MARB | YG | CW | REA | FAT |
|------|-----|-----|-----|------|-----|-----|------|------|-----|-----|-----|------|------|------|-----|------|------|
| 81 | 46 | 35 | 13 | -2.5 | 66 | 106 | 0.25 | 31 | 5 | 11 | 7 | 14 | 0.58 | 0.11 | 21 | 0.06 | 0.03 |
| 64% | 64% | 53% | 45% | 36% | 26% | 28% | 33% | 9% | 61% | 42% | 48% | 68% | 16% | 76% | 58% | 64% | 81% |

123 MISS LOOSLI SPARTACUS 147

BD: 01-29-2021 Tattoo: 147 REG#: 4504831 HERD: LBLF CAT: A 100% AR

BIEBER ROUSE SAMURAI X22
BIEBER SPARTACUS A193
BIEBER TILLY 233U

LCC CHEYENNE B221L
GHR MARITA R31
LCOC HIGH NOON A093R
BIEBER TILLY 7334

BUF CRK THE RIGHT KIND U199
MISS LOOSLI BROOK 230
MISS LL PACKER 012

BUF CRK LANCER R017
BUF CRK SHOSHONE R353
MESSMER PACKER S008
LOOSLI CHER 239

| ProS | HB | GM | CED | BW | WW | YW | ADG | MILK | ME | HPG | CEM | STAY | MARB | YG | CW | REA | FAT |
|------|-----|-----|-----|------|-----|-----|------|------|-----|-----|-----|------|------|-----|-----|------|------|
| 77 | 37 | 40 | 11 | -2.5 | 68 | 109 | 0.25 | 26 | 4 | 9 | 7 | 13 | 0.49 | 0.1 | 25 | 0.11 | 0.03 |
| 70% | 79% | 41% | 67% | 36% | 19% | 23% | 30% | 37% | 54% | 86% | 60% | 73% | 30% | 69% | 38% | 52% | 68% |

124 MISS LOOSLI BOURNE 116

BD: 01-20-2021 Tattoo: 116 REG#: 4517031 HERD: LBLF CAT: 3 50% AR

BROWN CSB TRIAD D6451
MISS LOOSLI TRIAD 975
MISS LL DESIGN 063

GMRA TRILOGY 0226
BROWN MS SEQUOYA A7044
5L HOBO DESIGN 273-7047
MISS LL CHEROKEE 439

| ProS | HB | GM | CED | BW | WW | YW | ADG | MILK | ME | HPG | CEM | STAY | MARB | YG | CW | REA | FAT |
|------|-----|-----|-----|------|-----|-----|------|------|-----|-----|-----|------|------|------|----|------|------|
| 94 | 50 | 44 | 15 | -3.3 | 50 | 72 | 0.13 | 26 | -14 | 10 | 9 | 11 | 0.41 | 0.09 | 37 | 0.14 | 0.01 |
| 41% | 55% | 32% | 18% | 23% | 82% | 89% | 94% | 42% | 5% | 59% | 18% | 89% | 48% | 66% | 9% | 45% | 29% |

125 MISS LOOSLI ULTIMATUM 149

BD: 01-29-2021 Tattoo: 149 REG#: 4504883 HERD: LBLF CAT: A 100% AR

5L BOURNE 117-48A
5L ULTIMATUM 1893-03C
5L PRETTY GUN 1300-1893

5L ADVANTAGE 3267-221Y
5L ROXIE 854-117
5L PRECISE 2777-248Y
5L SYBILLI 1728-1300

LOOSLI FORT HENRY 050
MISS LOOSLI DESTINY FH 301
LOOSLI MIMI 705

5L HOBO DESIGN 273-7047
MISS LL ROB LOW 929
BIEBER MAKE MIMI 7249
LOOSLI GRAND 500

| ProS | HB | GM | CED | BW | WW | YW | ADG | MILK | ME | HPG | CEM | STAY | MARB | YG | CW | REA | FAT |
|------|-----|-----|-----|------|-----|-----|------|------|-----|-----|-----|------|------|------|-----|------|------|
| 102 | 71 | 32 | 10 | -0.7 | 72 | 106 | 0.21 | 31 | 5 | 14 | 4 | 18 | 0.69 | 0.19 | 24 | 0.03 | 0.06 |
| 28% | 17% | 61% | 81% | 71% | 10% | 29% | 63% | 8% | 60% | 7% | 92% | 16% | 6% | 97% | 43% | 71% | 99% |

— EPD Averages for Non-Parents Under Two Years of Age —

59 ProS 53 HB 37 GM 13 CED -1.8 BW 59 WW 95 YW 0.22 ADG 1.38 DMI 25 Milk 2 ME 11 HPG 7 CEM 15 Stay 0.42 MARB 0.06 YG 23 CW 0.13 REA 0.02 FAT

Open Heifers: Lots 118-196

126 MISS LOOSLI TRIAD 191

BD: 02-10-2021 Tattoo: 191 REG#: 4517047 HERD: LBLF CAT: A 100% AR

GMRA TRILOGY 0226
BROWN CSB TRIAD D6451
BROWN MS SEQUOYA A7044

PIE RED LABEL 202
MISS LOOSLI RED ASPEN 5122
MISS LL PACKER 012

MESSMER PACKER S008
GMRA LAKOTA 625
HUST CHIEF SEQUOYA R336
BROWN MS P707 X7580

RED LAZY MC REDMAN 20X
PIE BOTEET 0248
MESSMER PACKER S008
LOOSLI CHER 239

| ProS | HB | GM | CED | BW | WW | YW | ADG | MILK | ME | HPG | CEM | STAY | MARB | YG | CW | REA | FAT |
|------|----|-----|-----|------|-----|-----|------|------|-----|-----|-----|------|------|------|-----|------|------|
| 120 | 84 | 35 | 14 | -4.5 | 65 | 102 | 0.23 | 27 | 2 | 11 | 10 | 19 | 0.45 | 0.13 | 26 | 0.19 | 0.05 |
| 10% | 5% | 52% | 24% | 9% | 30% | 36% | 45% | 30% | 42% | 44% | 7% | 12% | 39% | 83% | 36% | 34% | 95% |

127 MISS LOOSLI SPARTACUS 106

BD: 01-18-2021 Tattoo: 106 REG#: 4516957 HERD: LBLF CAT: A 100% AR

BIEBER ROUSE SAMURAI X22
BIEBER SPARTACUS A193
BIEBER TILLY 233U

LOOSLI RIGHT KIND 107
MISS LOOSLI RIGHT DESIGN 329
LSF RSL REBELLA 820-646

LCC CHEYENNE B221L
GHR MARITA R31
LCOG HIGH NOON A093R
BIEBER TILLY 7334

BUF CRK THE RIGHT KIND U199
MISS LL DESIGN 949
LCC STERLING B055M
RAISLAND REBELLA 646-120

| ProS | HB | GM | CED | BW | WW | YW | ADG | MILK | ME | HPG | CEM | STAY | MARB | YG | CW | REA | FAT |
|------|-----|-----|-----|------|-----|-----|------|------|-----|-----|-----|------|------|------|-----|-------|------|
| 72 | 51 | 21 | 21 | -4.2 | 61 | 97 | 0.23 | 31 | 5 | 7 | 12 | 15 | 0.52 | 0.16 | 9 | -0.18 | 0.04 |
| 78% | 52% | 83% | 1% | 12% | 46% | 47% | 47% | 8% | 62% | 96% | 1% | 49% | 25% | 93% | 92% | 97% | 90% |

128 MISS LOOSLI SPARTACUS 110

BD: 01-20-2021 Tattoo: 110 REG#: 4516899 HERD: LBLF CAT: A 100% AR

BIEBER ROUSE SAMURAI X22
BIEBER SPARTACUS A193
BIEBER TILLY 233U

LOOSLI RIGHT KIND 107
MISS LOOSLI RIGHT DESIGN 329
LSF RSL REBELLA 820-646

LCC CHEYENNE B221L
GHR MARITA R31
LCOG HIGH NOON A093R
BIEBER TILLY 7334

BUF CRK THE RIGHT KIND U199
MISS LL DESIGN 949
LCC STERLING B055M
RAISLAND REBELLA 646-120

| ProS | HB | GM | CED | BW | WW | YW | ADG | MILK | ME | HPG | CEM | STAY | MARB | YG | CW | REA | FAT |
|------|-----|-----|-----|------|-----|-----|------|------|-----|-----|-----|------|------|------|-----|------|------|
| 82 | 51 | 31 | 21 | -7.1 | 55 | 83 | 0.18 | 31 | 5 | 6 | 12 | 16 | 0.58 | 0.05 | 16 | 0.07 | 0.02 |
| 61% | 53% | 62% | 1% | 1% | 69% | 76% | 81% | 8% | 62% | 98% | 1% | 42% | 16% | 39% | 76% | 62% | 47% |

129 MISS LOOSI BOURNE 115

BD: 01-20-2021 Tattoo: 115 REG#: 4516857 HERD: LBLF CAT: A 100% AR

5L ADVANTAGE 3267-221Y
5L BOURNE 117-48A
5L ROXIE 854-117

BROWN JYJ REDEMPTION Y1334
MISS LOOSLI REDEMPTION 417
MISS LOOSLI DESTINY 228

BUF CRK THE RIGHT KIND U199
5L ADINA 195-3267
5L SIGNATURE 5615
XXX ROXIE 854 MR

BECKTON NEBULA P P707
JYJ MS JOLENE W16
5L HOBO DESIGN 273-7047
LOOSLI TETON 620

| ProS | HB | GM | CED | BW | WW | YW | ADG | MILK | ME | HPG | CEM | STAY | MARB | YG | CW | REA | FAT |
|------|-----|-----|-----|------|-----|-----|------|------|-----|-----|-----|------|------|-----|-----|------|------|
| 109 | 67 | 42 | 16 | -4.7 | 60 | 94 | 0.21 | 26 | -2 | 16 | 7 | 15 | 0.58 | 0.1 | 20 | 0.12 | 0.04 |
| 19% | 22% | 36% | 14% | 8% | 49% | 55% | 62% | 45% | 26% | 2% | 58% | 52% | 16% | 69% | 60% | 50% | 85% |

130 MISS LOOSLI TRIAD 146

BD: 01-29-2021 Tattoo: 146 REG#: 4504829 HERD: LBLF CAT: A 100% AR

GMRA TRILOGY 0226
BROWN CSB TRIAD D6451
BROWN MS SEQUOYA A7044

5L FRONTLINES 2871-492B
MISS LOOSLI FRONT LINES 8147
MISS LL DESIGN 0107

MESSMER PACKER S008
GMRA LAKOTA 625
HUST CHIEF SEQUOYA R336
BROWN MS P707 X7580

C-T THE QUEST 1103
5L LAKOTA 3749-2871
5L HOBO DESIGN 273-7047
MISS LL CHEROKEE 409

| ProS | HB | GM | CED | BW | WW | YW | ADG | MILK | ME | HPG | CEM | STAY | MARB | YG | CW | REA | FAT |
|------|-----|-----|-----|------|-----|-----|------|------|-----|-----|-----|------|------|------|-----|------|------|
| 102 | 63 | 40 | 16 | -4.9 | 65 | 104 | 0.24 | 27 | 3 | 11 | 10 | 15 | 0.48 | 0.19 | 29 | 0.09 | 0.05 |
| 28% | 29% | 42% | 8% | 7% | 29% | 32% | 36% | 32% | 51% | 57% | 4% | 50% | 32% | 97% | 24% | 58% | 97% |

131 MISS LOOSLI PROFITEER 1140

BD: 03-09-2021 Tattoo: 1140 REG#: 4516867 HERD: LBLF CAT: A 100% AR

5L PROFITEER 1201-103C
5L PROFITEER 1117-15G
5L MATTIE 4284-1117

LSF MEW THE STING 9608W
MISS LOOSLI STING 4130
LOOSLI SAWTELL 697

5L DEFENDER 560-30Z
5L RUBY 829-1201
5L BLAZIN STEEL 6120-81C
5L MATTIE 3039-4284

NSF ICON P532
MEW MATTIE R024
LOOSLI CHEROKEE TETON 316N
MISS LL LOW 037

| ProS | HB | GM | CED | BW | WW | YW | ADG | MILK | ME | HPG | CEM | STAY | MARB | YG | CW | REA | FAT |
|------|-----|-----|-----|-----|-----|-----|------|------|-----|-----|-----|------|------|------|-----|------|------|
| 75 | 44 | 31 | 9 | 1.3 | 69 | 115 | 0.29 | 22 | 10 | 12 | 5 | 16 | 0.3 | 0.08 | 31 | 0.27 | 0.03 |
| 73% | 67% | 63% | 88% | 94% | 18% | 13% | 10% | 79% | 87% | 37% | 88% | 45% | 79% | 60% | 19% | 20% | 76% |

132 MISS LOOSLI PROFITEER 1137

BD: 03-08-2021 Tattoo: 1137 REG#: 4516935 HERD: LBLF CAT: A 100% AR

5L PROFITEER 1201-103C
5L PROFITEER 1117-15G
5L MATTIE 4284-1117

LOOSLI RIVERSIDE 414
MISS LOOSLI REDEMPT 414-664
MISS LOOSLI QUEEN 3110

5L DEFENDER 560-30Z
5L RUBY 829-1201
5L BLAZIN STEEL 6120-81C
5L MATTIE 3039-4284

BROWN JYJ REDEMPTION Y1334
MISS LOOSLI HANNAH 2116
LARSON SUN KING 016
BAR M MS RED SKY 8567-1125

| ProS | HB | GM | CED | BW | WW | YW | ADG | MILK | ME | HPG | CEM | STAY | MARB | YG | CW | REA | FAT |
|------|-----|-----|-----|------|-----|-----|-----|------|-----|-----|-----|------|------|------|----|------|------|
| 97 | 56 | 41 | 12 | -0.9 | 73 | 121 | 0.3 | 27 | 10 | 13 | 6 | 16 | 0.44 | 0.12 | 40 | 0.25 | 0.03 |
| 35% | 42% | 39% | 63% | 67% | 10% | 7% | 6% | 31% | 87% | 14% | 78% | 36% | 41% | 79% | 5% | 23% | 69% |

133 MISS LOOSLI TRIAD 127

BD: 01-23-2021 Tattoo: 127 REG#: 4504789 HERD: LBLF CAT: A 100% AR

GMRA TRILOGY 0226
BROWN CSB TRIAD D6451
BROWN MS SEQUOYA A7044

LARSON SUN KING 016
MISS LOOSLI QUEEN 3110
BAR M MS RED SKY 8567-1125

MESSMER PACKER S008
GMRA LAKOTA 625
HUST CHIEF SEQUOYA R336
BROWN MS P707 X7580

BECKTON NEBULA P P707
LARSON TAMARA 545-556
OKCC DIRECT DESIGN 102W
5L RED SKY 465-5678

| ProS | HB | GM | CED | BW | WW | YW | ADG | MILK | ME | HPG | CEM | STAY | MARB | YG | CW | REA | FAT |
|------|-----|-----|-----|------|-----|-----|------|------|-----|-----|-----|------|------|------|-----|------|------|
| 127 | 73 | 54 | 16 | -4.2 | 60 | 97 | 0.23 | 34 | 4 | 14 | 10 | 16 | 0.65 | 0.16 | 31 | 0.07 | 0.04 |
| 6% | 14% | 15% | 14% | 12% | 49% | 48% | 47% | 2% | 54% | 12% | 4% | 39% | 9% | 93% | 20% | 62% | 85% |

— EPD Averages for Non-Parents Under Two Years of Age —

89 ProS 53 HB 37 GM 13 CED -1.8 BW 59 WW 95 YW 0.22 ADG 1.38 DMI 25 Milk 2 ME 11 HPG 7 CEM 15 Stay 0.42 MARB 0.06 YG 23 CW 0.13 REA 0.02 FAT

134 MISS LOOSLI TRIAD 163

BD: 02-01-2021 Tattoo: 163 REG#: 4504909 HERD: LBLF CAT: A 100% AR

GMRA TRILOGY 0226
BROWN CSB TRIAD D6451
 BROWN MS SEQUOYA A7044

MESSMER PACKER S008
 GMRA LAKOTA 625
 HUST CHIEF SEQUOYA R336
 BROWN MS P707 X7580

ANDRAS FRONTIER A084
MISS LOOSLI FRONTIER 952
 MISS LOOSLI BROOK 303

ANDRAS NEW DIRECTION R240
 ANDRAS DEEDEE 0001
 BUF CRK THE RIGHT KIND U199
 LOOSLI CHATO 244

| ProS | HB | GM | CED | BW | WW | YW | ADG | MILK | ME | HPG | CEM | STAY | MARB | YG | CW | REA | FAT |
|------|----|-----|-----|------|-----|-----|------|------|-----|-----|-----|------|------|-----|------|------|-----|
| 114 | 80 | 35 | 18 | -5.6 | 64 | 101 | 0.23 | 32 | -1 | 11 | 17 | 0.47 | 0.17 | 27 | 0.02 | 0.04 | |
| 14% | 8% | 54% | 4% | 3% | 32% | 38% | 45% | 5% | 27% | 42% | 2% | 31% | 34% | 95% | 33% | 73% | 91% |

136 MISS LOOSLI ULTIMATUM 119

BD: 01-21-2021 Tattoo: 119 REG#: 4516833 HERD: LBLF CAT: A 100% AR

5L ULTIMATUM 1893-03C
5L ULTIMATUM 3004-442F
 5L MISS KIETH 9270-3004

5L BOURNE 117-48A
 5L PRETTY GUN 1300-1893
 5L GENUINE 99-85Y
 5L MISS BURKE 673-9270

BUF CRK THE RIGHT KIND U199
MISS LOOSLI BROOK 313
 MISS LL DESIGN 140

BUF CRK LANCER R017
 BUF CRK SHOSHONE R353
 5L HOBO DESIGN 273-7047
 LOOSLI TETON 6111

| ProS | HB | GM | CED | BW | WW | YW | ADG | MILK | ME | HPG | CEM | STAY | MARB | YG | CW | REA | FAT |
|------|-----|-----|-----|------|-----|-----|------|------|-----|-----|-----|------|------|------|-----|-------|------|
| 99 | 71 | 28 | 11 | -0.1 | 61 | 98 | 0.23 | 32 | 4 | 15 | 6 | 17 | 0.51 | 0.16 | 16 | -0.09 | 0.04 |
| 33% | 17% | 69% | 76% | 81% | 45% | 45% | 45% | 11% | 56% | 6% | 66% | 25% | 26% | 93% | 75% | 91% | 91% |

138 MISS LOOSLI SPARTACUS 165

BD: 02-02-2021 Tattoo: 165 REG#: 4504913 HERD: LBLF CAT: A 100% AR

BIEBER ROUSE SAMURAI X22
BIEBER SPARTACUS A193
 BIEBER TILLY 233U

LCC CHEYENNE B221L
 GHR MARITA R31
 LCOC HIGH NOON A093R
 BIEBER TILLY 7334

BUF CRK THE RIGHT KIND U199
MISS LOOSLI BROOK 513
 MISS LOOSLI HANNAH 3143

BUF CRK LANCER R017
 BUF CRK SHOSHONE R353
 LOOSLI CONRAD 724
 MISS LL DESIGN 937

| ProS | HB | GM | CED | BW | WW | YW | ADG | MILK | ME | HPG | CEM | STAY | MARB | YG | CW | REA | FAT |
|------|-----|-----|-----|------|----|-----|------|------|-----|-----|-----|------|------|------|-----|-------|------|
| 63 | 37 | 26 | 10 | -0.2 | 76 | 114 | 0.24 | 28 | 4 | 10 | 6 | 13 | 0.52 | 0.16 | 22 | -0.05 | 0.04 |
| 89% | 79% | 74% | 82% | 80% | 6% | 15% | 40% | 22% | 54% | 75% | 79% | 75% | 25% | 94% | 50% | 86% | 86% |

140 MISS LOOSLI PROFITEER 1180

BD: 04-11-2021 Tattoo: 1180 REG#: 4516865 HERD: LBLF CAT: A 100% AR

5L PROFITEER 1201-103C
5L PROFITEER 1117-15G
 5L MATTIE 4284-1117

5L DEFENDER 560-30Z
 5L RUBY 829-1201
 5L BLAZIN STEEL 6120-81C
 5L MATTIE 3039-4284

5L ON EDGE 3148-299X
MISS LOOSLI ON EDGE 474
 LOOSLI SAWTELL 666

5L RED EDGE 743-30V
 5L MARTHA 1776-3148
 LOOSLI SAWTELL 327
 LOOSLI CHER 227

| ProS | HB | GM | CED | BW | WW | YW | ADG | MILK | ME | HPG | CEM | STAY | MARB | YG | CW | REA | FAT |
|------|-----|-----|-----|------|-----|-----|------|------|-----|-----|-----|------|------|------|-----|------|------|
| 68 | 47 | 22 | 13 | -1.1 | 69 | 112 | 0.27 | 26 | 8 | 13 | 5 | 15 | 0.28 | 0.04 | 28 | 0.29 | 0.02 |
| 83% | 62% | 82% | 39% | 64% | 19% | 18% | 20% | 38% | 80% | 18% | 81% | 52% | 83% | 35% | 28% | 17% | 57% |

142 MISS LOOSLI PROFITEER 1179

BD: 04-04-2021 Tattoo: 1179 REG#: 4516891 HERD: LBLF CAT: A 100% AR

5L PROFITEER 1201-103C
5L PROFITEER 1117-15G
 5L MATTIE 4284-1117

5L DEFENDER 560-30Z
 5L RUBY 829-1201
 5L BLAZIN STEEL 6120-81C
 5L MATTIE 3039-4284

5L COUNTRY ROADS 466-475Y
MISS LOOSLI MEADOWS 510
 LOOSLI SIGNATURE 826

5L TRADESMAN 1715-6237
 5L DARA 862-466
 5L SIGNATURE 5615
 DKK RAZZLE L30

| ProS | HB | GM | CED | BW | WW | YW | ADG | MILK | ME | HPG | CEM | STAY | MARB | YG | CW | REA | FAT |
|------|-----|-----|-----|------|-----|-----|------|------|-----|-----|-----|------|------|-----|-----|------|------|
| 66 | 48 | 17 | 11 | -0.3 | 62 | 99 | 0.23 | 27 | 4 | 14 | 5 | 15 | 0.4 | 0.1 | 18 | 0.07 | 0.03 |
| 86% | 59% | 88% | 67% | 78% | 41% | 42% | 44% | 29% | 54% | 11% | 85% | 61% | 51% | 71% | 69% | 62% | 82% |

135 MISS LOOSLI PROFIT 1150

BD: 03-15-2021 Tattoo: 1150 REG#: 4516837 HERD: LBLF CAT: A 100% AR

BROWN PROFIT DRIVEN A7603
5L PROFIT DRIVEN 4582-316D
 5L BLACK RUBY 4559-4582

BECKTON EPIC R397 K
 BROWN MS P707 Y7694
 5L HOT DESIGN 1134-9128
 5L BLACK RUBY 1386-4559

BUF CRK THE RIGHT KIND U199
MISS LOOSLI BROOK 320
 LOOSLI OSCE 678

BUF CRK LANCER R017
 BUF CRK SHOSHONE R353
 GLACIER O'SAGE 426
 LOOSLI CHATO 201

| ProS | HB | GM | CED | BW | WW | YW | ADG | MILK | ME | HPG | CEM | STAY | MARB | YG | CW | REA | FAT |
|------|-----|-----|-----|------|-----|-----|------|------|-----|-----|-----|------|------|------|-----|------|------|
| 91 | 53 | 39 | 12 | -0.7 | 64 | 105 | 0.26 | 27 | 7 | 12 | 7 | 16 | 0.5 | 0.07 | 19 | 0.05 | 0.02 |
| 45% | 50% | 45% | 55% | 71% | 33% | 30% | 28% | 32% | 77% | 36% | 55% | 43% | 28% | 56% | 65% | 66% | 54% |

137 MISS LOOSLI FRONT ROW 1136

BD: 03-06-2021 Tattoo: 1136 REG#: 4516851 HERD: LBLF CAT: A 100% AR

LASO FRONT ROW X37D
FEDDES FRONTLINE C16-8218
 FEDDES LARKABU X21-C16

5L OUT IN FRONT 1701-457B
 LASO LEANNA BC114R
 LSF SAGA 1040Y
 FEDDES LARKABU X21

5L COUNTRY ROADS 466-475Y
MISS LOOSLI COUNTRY ROAD4128
 MISS LL HANNAH 0100

5L TRADESMAN 1715-6237
 5L DARA 862-466
 LOOSLI CONRAD 724
 LOOSLI ROMEO 545

| ProS | HB | GM | CED | BW | WW | YW | ADG | MILK | ME | HPG | CEM | STAY | MARB | YG | CW | REA | FAT |
|------|-----|-----|-----|------|-----|-----|------|------|-----|-----|-----|------|------|------|-----|------|------|
| 91 | 59 | 32 | 14 | -1.3 | 57 | 96 | 0.25 | 29 | 5 | 12 | 7 | 17 | 0.27 | 0.08 | 27 | 0.07 | 0.01 |
| 46% | 36% | 61% | 34% | 60% | 62% | 49% | 35% | 19% | 63% | 35% | 43% | 33% | 85% | 60% | 33% | 62% | 36% |

139 MISS LOOSLI SPARTACUS 162

BD: 02-01-2021 Tattoo: 162 REG#: 4504907 HERD: LBLF CAT: A 100% AR

BIEBER ROUSE SAMURAI X22
BIEBER SPARTACUS A193
 BIEBER TILLY 233U

LCC CHEYENNE B221L
 GHR MARITA R31
 LCOC HIGH NOON A093R
 BIEBER TILLY 7334

5L BOURNE 117-48A
MISS LOOSLI BOURNE 754
 MISS LOOSLI FORT DOUGLAS 518

5L ADVANTAGE 3267-221Y
 5L ROXIE 854-117
 LOOSLI FORT DOUGLAS 332
 MISS LOOSLI STING 3125

| ProS | HB | GM | CED | BW | WW | YW | ADG | MILK | ME | HPG | CEM | STAY | MARB | YG | CW | REA | FAT |
|------|-----|-----|-----|------|-----|-----|------|------|-----|-----|-----|------|------|------|-----|------|------|
| 83 | 42 | 41 | 18 | -6.2 | 67 | 106 | 0.24 | 28 | 6 | 11 | 9 | 13 | 0.61 | 0.18 | 29 | 0.09 | 0.05 |
| 59% | 72% | 38% | 4% | 2% | 23% | 28% | 37% | 21% | 71% | 55% | 9% | 76% | 12% | 96% | 25% | 58% | 96% |

141 MISS LOOSLI ULTIMATUM 1120

BD: 02-25-2021 Tattoo: 1120 REG#: 4516863 HERD: LBLF CAT: A 100% AR

5L ULTIMATUM 1893-03C
5L ULTIMATUM 3004-442F
 5L MISS KIETH 9270-3004

5L BOURNE 117-48A
 5L PRETTY GUN 1300-1893
 5L GENUINE 99-85Y
 5L MISS BURKE 673-9270

5L COUNTRY ROADS 466-475Y
MISS LOOSLI COUNTRY ROAD 445
 LOOSLI ROMEO 545

5L TRADESMAN 1715-6237
 5L DARA 862-466
 BUF CRK ROMEO L081
 LOOSLI CHER 302

| ProS | HB | GM | CED | BW | WW | YW | ADG | MILK | ME | HPG | CEM | STAY | MARB | YG | CW | REA | FAT |
|------|-----|-----|-----|-----|-----|-----|------|------|-----|-----|-----|------|------|------|-----|-------|------|
| 96 | 57 | 39 | 11 | 0 | 61 | 104 | 0.27 | 31 | 6 | 14 | 6 | 16 | 0.54 | 0.17 | 20 | -0.02 | 0.05 |
| 37% | 41% | 43% | 70% | 82% | 45% | 31% | 19% | 8% | 70% | 8% | 70% | 45% | 21% | 95% | 61% | 81% | 96% |

143 MISS LOOSLI TRIAD 100

BD: 01-12-2021 Tattoo: 100 REG#: 4517003 HERD: LBLF CAT: A 100% AR

GMRA TRILOGY 0226
BROWN CSB TRIAD D6451
 BROWN MS SEQUOYA A7044

MESSMER PACKER S008
 GMRA LAKOTA 625
 HUST CHIEF SEQUOYA R336
 BROWN MS P707 X7580

LOOSLI RIVERSIDE 414
MISS LOOSLI RIVERSIDE 820
 5L SUNBUSRT 233-2036

BROWN JYJ REDEMPTION Y1334
 MISS LOOSLI HANNAH 2116
 5L BLOCKADE 2218-30B
 5L SUNBUSRT 2541-233

| ProS | HB | GM | CED | BW | WW | YW | ADG | MILK | ME | HPG | CEM | STAY | MARB | YG | CW | REA | FAT |
|------|-----|-----|-----|------|-----|-----|------|------|-----|-----|-----|------|------|------|-----|------|------|
| 121 | 73 | 48 | 18 | -5.9 | 67 | 111 | 0.27 | 32 | 7 | 13 | 11 | 17 | 0.6 | 0.17 | 34 | 0.05 | 0.03 |
| 9% | 14% | 24% | 3% | 3% | 22% | 19% | 18% | 5% | 72% | 20% | 3% | 29% | 13% | 95% | 13% | 66% | 81% |

144 MISS LOOSLI SPARTACUS 121

BD: 01-21-2021 Tattoo: 121 REG#: 4517001 HERD: LBLF CAT: A 100% AR

BIEBER ROUSE SAMURAI X22 LCC CHEYENNE B221L
BIEBER SPARTACUS A193
 BIEBER TILLY 233U
 GHR MARITA R31
 LCOC HIGH NOON A093R
 BIEBER TILLY 7334

LOOSLI FRONTIER 6102 ANDRAS FRONTIER A084
MISS LOOSLI COPPER 8491
 LOOSLI GOLD 694
 ZOE MESA MAID 050
 LCB GOLDROBBER A451N
 MISS LL DIVIDE 901

| ProS | HB | GM | CED | BW | WW | YW | ADG | MILK | ME | HPG | CEM | STAY | MARB | YG | CW | REA | FAT |
|------|-----|-----|-----|------|-----|-----|------|------|-----|-----|-----|------|------|-----|------|------|-----|
| 87 | 40 | 47 | 11 | -1.1 | 68 | 114 | 0.29 | 28 | 11 | 8 | 15 | 0.51 | 0.19 | 33 | 0.07 | 0.04 | |
| 53% | 76% | 26% | 71% | 64% | 21% | 14% | 11% | 25% | 90% | 93% | 32% | 57% | 26% | 97% | 14% | 62% | 94% |

146 MISS LOOSLI SPARTACUS 180

BD: 02-07-2021 Tattoo: 180 REG#: 4516817 HERD: LBLF CAT: A 100% AR

BIEBER ROUSE SAMURAI X22 LCC CHEYENNE B221L
BIEBER SPARTACUS A193
 BIEBER TILLY 233U
 GHR MARITA R31
 LCOC HIGH NOON A093R
 BIEBER TILLY 7334

5L HOBBO DESIGN 273-7047 5L DESTINATION 893-6215
MISS LL DESIGN 140
 LOOSLI TETON 6111
 5L ANALISE 1591-273
 LOOSLI CHEROKEE TETON 316N
 LOOSLI LOIN 377

| ProS | HB | GM | CED | BW | WW | YW | ADG | MILK | ME | HPG | CEM | STAY | MARB | YG | CW | REA | FAT |
|------|-----|-----|-----|------|-----|-----|------|------|-----|-----|-----|------|------|------|-----|-----|------|
| 76 | 47 | 29 | 12 | -1.5 | 66 | 101 | 0.22 | 28 | 3 | 8 | 7 | 15 | 0.58 | 0.14 | 20 | 0 | 0.04 |
| 72% | 61% | 68% | 60% | 56% | 25% | 38% | 56% | 3% | 51% | 92% | 48% | 54% | 16% | 86% | 60% | 77% | 85% |

148 MISS LOOSLI SPARTACUS 158

BD: 01-31-2021 Tattoo: 158 REG#: 4504899 HERD: LBLF CAT: A 100% AR

BIEBER ROUSE SAMURAI X22 LCC CHEYENNE B221L
BIEBER SPARTACUS A193
 BIEBER TILLY 233U
 GHR MARITA R31
 LCOC HIGH NOON A093R
 BIEBER TILLY 7334

5L BOURNE 117-48A 5L ADVANTAGE 3267-221Y
MISS LOOSLI BOURNE 709
 LOOSLI MIMI 706
 5L ROXIE 854-117
 BIEBER MAKE MIMI 7249
 LOOSLI NEW 518

| ProS | HB | GM | CED | BW | WW | YW | ADG | MILK | ME | HPG | CEM | STAY | MARB | YG | CW | REA | FAT |
|------|-----|-----|-----|------|-----|-----|------|------|-----|-----|-----|------|------|------|-----|------|------|
| 81 | 33 | 47 | 12 | -2.7 | 66 | 106 | 0.25 | 26 | 4 | 11 | 6 | 13 | 0.63 | 0.12 | 26 | 0.13 | 0.04 |
| 64% | 85% | 25% | 57% | 32% | 26% | 28% | 33% | 42% | 56% | 52% | 76% | 79% | 10% | 82% | 37% | 47% | 89% |

150 MISS LOOSLI TRIAD 1149

BD: 03-13-2021 Tattoo: 1149 REG#: 4516973 HERD: LBLF CAT: A 100% AR

GMRA TRILOGY 0226 MESSMER PACKER S008
BROWN CSB TRIAD D6451
 BROWN MS SEQUOYA A7044
 GMRA LAKOTA 625
 HUST CHIEF SEQUOYA R336
 BROWN MS P707 X7580

ANDRAS FRONTIER A084 ANDRAS NEW DIRECTION R240
MISS LOOSLI FRONTIER 8101
 MISS LOOSLI ON EDGE 322
 ANDRAS DEELEE 0001
 5L ON EDGE 3148-299X
 MISS LL ROB LOW 929

| ProS | HB | GM | CED | BW | WW | YW | ADG | MILK | ME | HPG | CEM | STAY | MARB | YG | CW | REA | FAT |
|------|----|-----|-----|------|-----|-----|------|------|-----|-----|-----|------|------|-----|-----|-------|------|
| 118 | 79 | 40 | 15 | -3.4 | 65 | 105 | 0.25 | 35 | 3 | 13 | 9 | 17 | 0.5 | 0.2 | 30 | -0.02 | 0.04 |
| 11% | 8% | 42% | 17% | 21% | 32% | 31% | 31% | 1% | 49% | 16% | 11% | 23% | 28% | 98% | 23% | 81% | 92% |

152 MISS LOOSLI STILLWATER 143

BD: 01-28-2021 Tattoo: 143 REG#: 4504823 HERD: LBLF CAT: A 100% AR

FEDDES BRUNSWICK D202 FEDDES SILVER BOW B226
FEDDES STILLWATER B70-8233
 FEDDES SLEEK 8116 B70
 FEDDES LARKABU X21
 LOOSLI RIGHT KIND 107
 FEDDES SLEEK 8116

HXC JACKHAMMER 8800U HXC HEMI 4400P
C-BAR ABIGRACE Y38
 BROWN C- ABIGRACE S602
 HXC JOLENE 301N
 BECKTON HERITAGE N013
 BROWN MS ABIGRACE P7905

| ProS | HB | GM | CED | BW | WW | YW | ADG | MILK | ME | HPG | CEM | STAY | MARB | YG | CW | REA | FAT |
|------|-----|----|-----|------|-----|-----|------|------|-----|-----|-----|------|------|------|-----|-----|------|
| 114 | 47 | 68 | 15 | -2.7 | 62 | 101 | 0.25 | 24 | 1 | 10 | 8 | 14 | 0.84 | 0.12 | 33 | 0.2 | 0.03 |
| 14% | 62% | 4% | 19% | 32% | 42% | 38% | 34% | 62% | 36% | 65% | 26% | 71% | 1% | 80% | 16% | 32% | 83% |

145 MISS LOOSLI STILLWATER 176

BD: 02-05-2021 Tattoo: 176 REG#: 4516929 HERD: LBLF CAT: A 100% AR

FEDDES BRUNSWICK D202 FEDDES SILVER BOW B226
FEDDES STILLWATER B70-8233
 FEDDES SLEEK 8116 B70
 FEDDES LARKABU X21
 LOOSLI RIGHT KIND 107
 FEDDES SLEEK 8116

BROWN TREMENDOUS Z7326 BROWN PREMIER X7876
MISS LOOSLI TREMENDOUS 649
 BAR M MS RED SKY 8567-1125
 BROWN MS ABIGRACE L7730
 OKCC DIRECT DESIGN 102W
 5L RED SKY 465-5678

| ProS | HB | GM | CED | BW | WW | YW | ADG | MILK | ME | HPG | CEM | STAY | MARB | YG | CW | REA | FAT |
|------|-----|----|-----|------|-----|-----|------|------|-----|-----|-----|------|------|------|-----|------|------|
| 124 | 55 | 69 | 13 | -0.5 | 64 | 105 | 0.25 | 27 | 6 | 12 | 7 | 16 | 0.86 | 0.12 | 36 | 0.14 | 0.02 |
| 7% | 45% | 4% | 51% | 75% | 33% | 31% | 30% | 33% | 70% | 38% | 43% | 47% | 1% | 80% | 10% | 45% | 61% |

147 MISS LOOSLI FRONTLINE 1153

BD: 03-20-2021 Tattoo: 1153 REG#: 4516893 HERD: LBLF CAT: A 100% AR

C-T THE QUEST 1103 HXC CONQUEST 4405P
5L FRONTLINES 2871-492B
 5L LAKOTA 3749-2871
 C-T TINA 0972
 BUF CRK THE RIGHT KIND U199
 5L LAKOTA 1523-3749

PIE RED LABEL 202 RED LAZY MC REDMAN 20X
MISS LOOSLI RED ASPEN 557
 LOOSLI SIGNATURE 801
 PIE BOTEET 0248
 5L SIGNATURE 5615
 MISS LL CHEROKEE 409

| ProS | HB | GM | CED | BW | WW | YW | ADG | MILK | ME | HPG | CEM | STAY | MARB | YG | CW | REA | FAT |
|------|-----|-----|-----|------|-----|-----|------|------|-----|-----|-----|------|------|------|-----|------|------|
| 86 | 50 | 36 | 13 | -2.4 | 65 | 104 | 0.25 | 17 | 7 | 9 | 8 | 16 | 0.39 | 0.05 | 25 | 0.35 | 0.04 |
| 55% | 56% | 51% | 46% | 38% | 32% | 31% | 32% | 98% | 77% | 83% | 22% | 47% | 53% | 41% | 38% | 11% | 88% |

149 MISS LOOSLI BOURNE 103

BD: 01-17-2021 Tattoo: 103 REG#: 4517023 HERD: LBLF CAT: 3 50% AR

BROWN CSB TRIAD D6451 GMRA TRILOGY 0226
MISS LOOSLI TRIAD 949
 MISS LOOSLI FRONT LINES 722
 BROWN MS SEQUOYA A7044
 5L FRONTLINES 2871-492B
 MISS LL DESIGN 063

| ProS | HB | GM | CED | BW | WW | YW | ADG | MILK | ME | HPG | CEM | STAY | MARB | YG | CW | REA | FAT |
|------|-----|-----|-----|------|-----|-----|------|------|-----|-----|-----|------|------|------|----|------|------|
| 93 | 43 | 51 | 15 | -3.3 | 51 | 75 | 0.15 | 25 | -12 | 10 | 9 | 10 | 0.45 | 0.09 | 39 | 0.19 | 0.01 |
| 42% | 70% | 20% | 18% | 23% | 80% | 86% | 90% | 52% | 8% | 70% | 13% | 93% | 39% | 68% | 6% | 34% | 36% |

151 MISS LOOSLI FRONTLINE 1176

BD: 04-02-2021 Tattoo: 1176 REG#: 4516941 HERD: LBLF CAT: A 100% AR

C-T THE QUEST 1103 HXC CONQUEST 4405P
5L FRONTLINES 2871-492B
 5L LAKOTA 3749-2871
 C-T TINA 0972
 BUF CRK THE RIGHT KIND U199
 5L LAKOTA 1523-3749

ANDRAS FRONTIER A084 ANDRAS NEW DIRECTION R240
MISS LOOSLI FRONTIER 637
 MISS LOOSLI COUNTRY ROAD4155 5L COUNTRY ROADS 466-475Y
 GMRA LAKOTA 179Y

| ProS | HB | GM | CED | BW | WW | YW | ADG | MILK | ME | HPG | CEM | STAY | MARB | YG | CW | REA | FAT |
|------|-----|-----|-----|------|-----|-----|------|------|-----|-----|-----|------|------|------|-----|------|------|
| 98 | 54 | 44 | 14 | -2.8 | 67 | 111 | 0.28 | 23 | 8 | 10 | 9 | 16 | 0.48 | 0.12 | 33 | 0.25 | 0.04 |
| 35% | 48% | 32% | 27% | 31% | 24% | 19% | 16% | 72% | 82% | 76% | 12% | 45% | 32% | 79% | 14% | 23% | 89% |

153 MISS LOOSLI STILLWATER 1100

BD: 02-15-2021 Tattoo: 1100 REG#: 4516819 HERD: LBLF CAT: A 100% AR

FEDDES BRUNSWICK D202 FEDDES SILVER BOW B226
FEDDES STILLWATER B70-8233
 FEDDES SLEEK 8116 B70
 FEDDES LARKABU X21
 LOOSLI RIGHT KIND 107
 FEDDES SLEEK 8116

BUF CRK THE RIGHT KIND U199 BUF CRK LANCER R017
MISS LL RIGHT KIND 120
 LOOSLI MIMI 639
 BUF CRK SHOSHONE R353
 BIEBER MAKE MIMI 7249
 GLACIER OSCE 559

| ProS | HB | GM | CED | BW | WW | YW | ADG | MILK | ME | HPG | CEM | STAY | MARB | YG | CW | REA | FAT |
|------|-----|----|-----|------|-----|-----|------|------|-----|-----|-----|------|------|------|-----|------|------|
| 133 | 71 | 62 | 13 | -0.6 | 60 | 96 | 0.22 | 27 | -2 | 11 | 8 | 17 | 0.73 | 0.07 | 30 | 0.17 | 0.01 |
| 3% | 16% | 8% | 40% | 73% | 48% | 51% | 54% | 33% | 26% | 55% | 33% | 26% | 4% | 51% | 24% | 38% | 41% |

154 MISS LOOSLI SILVER 1167

BD: 03-26-2021 Tattoo: 1167 REG#: 4516997 HERD: LBLF CAT: A 100% AR

5L BOURNE 117-48A
ANDRAS BOURNE SILVER E016
 ANDRAS LUCINDA 2123

5L ADVANTAGE 3267-221Y
 5L ROXIE 854-117
 WHITE OAKS COPPER 873
 ANDRAS LUCINDA 514

ANDRAS FRONTIER A084
MISS LOOSLI FRONTIER 667
 MISS LOOSLI TREMENDOUS 667

ANDRAS NEW DIRECTION R240
 ANDRAS DEEDEE 0001
 BROWN TREMENDOUS Z7326
 GMRA PRINCESS 126

| ProS | HB | GM | CED | BW | WW | YW | ADG | MILK | ME | HPG | CEM | STAY | MARB | YG | CW | REA | FAT |
|------|-----|-----|-----|------|----|-----|-----|------|-----|-----|-----|------|------|-----|------|------|-----|
| 83 | 49 | 34 | 12 | -2.2 | 76 | 124 | 0.3 | 36 | 13 | 7 | 15 | 0.33 | 0.2 | 41 | 0.12 | 0.04 | |
| 60% | 58% | 56% | 54% | 42% | 5% | 5% | 7% | 1% | 96% | 16% | 48% | 57% | 70% | 98% | 4% | 50% | 91% |

156 MISS LOOSLI SPARTACUS 168

BD: 02-02-2021 Tattoo: 168 REG#: 4504919 HERD: LBLF CAT: A 100% AR

BIEBER ROUSE SAMURAI X22
BIEBER SPARTACUS A193
 BIEBER TILLY 233U

LCC CHEYENNE B221L
 GHR MARITA R31
 LCOO HIGH NOON A093R
 BIEBER TILLY 7334

ANDRAS FRONTIER A084
MISS LOOSLI FRONTIER 739
 MISS LOOSLI BROOK 366

ANDRAS NEW DIRECTION R240
 ANDRAS DEEDEE 0001
 BUF CRK THE RIGHT KIND U199
 MISS LL DESIGN 949

| ProS | HB | GM | CED | BW | WW | YW | ADG | MILK | ME | HPG | CEM | STAY | MARB | YG | CW | REA | FAT |
|------|-----|-----|-----|------|-----|-----|------|------|-----|-----|-----|------|------|-----|-----|-------|------|
| 78 | 45 | 33 | 17 | -5.6 | 64 | 102 | 0.24 | 31 | 4 | 8 | 10 | 14 | 0.49 | 0.2 | 30 | -0.03 | 0.04 |
| 68% | 66% | 57% | 5% | 3% | 32% | 36% | 43% | 6% | 59% | 92% | 8% | 66% | 30% | 97% | 22% | 82% | 89% |

158 MISS LOOSLI ULTIMATUM 188

BD: 02-10-2021 Tattoo: 188 REG#: 4516911 HERD: LBLF CAT: A 100% AR

5L ULTIMATUM 1893-03C
5L ULTIMATUM 3004-442F
 5L MISS KIETH 9270-3004

5L BOURNE 117-48A
 5L PRETTY GUN 1300-1893
 5L GENUINE 99-85Y
 5L MISS BURKE 673-9270

ANDRAS FRONTIER A084
MISS LOOSLI FRONTIER 603
 MISS LOOSLI ON EDGE 482

ANDRAS NEW DIRECTION R240
 ANDRAS DEEDEE 0001
 5L ON EDGE 3148-299X
 LOOSLI SAWTELL 538

| ProS | HB | GM | CED | BW | WW | YW | ADG | MILK | ME | HPG | CEM | STAY | MARB | YG | CW | REA | FAT |
|------|----|-----|-----|------|-----|-----|------|------|-----|-----|-----|------|------|------|-----|-------|------|
| 110 | 80 | 30 | 20 | -6.8 | 51 | 89 | 0.24 | 33 | 6 | 14 | 11 | 18 | 0.43 | 0.24 | 25 | -0.17 | 0.05 |
| 19% | 8% | 65% | 1% | 1% | 79% | 66% | 43% | 3% | 67% | 9% | 3% | 13% | 43% | 99% | 41% | 97% | 96% |

160 MISS LOOSLI SUMMIT 194

BD: 02-12-2021 Tattoo: 194 REG#: 4517049 HERD: LBLF CAT: A 100% AR

5L ULTIMATUM 1893-03C
LOOSLI SUMMIT 956
 MISS LL DESIGN 927

5L BOURNE 117-48A
 5L PRETTY GUN 1300-1893
 5L HOBO DESIGN 273-7047
 LOOSLI CHATO 204

BUF CRK THE RIGHT KIND U199
MISS LL RIGHT KIND 124
 MISS LL OSCE 476

BUF CRK LANCER R017
 BUF CRK SHOSHONE R353
 DUNN 267M
 GLACIER OSCE 559

| ProS | HB | GM | CED | BW | WW | YW | ADG | MILK | ME | HPG | CEM | STAY | MARB | YG | CW | REA | FAT |
|------|-----|-----|-----|------|-----|-----|------|------|-----|-----|-----|------|------|------|-----|-------|------|
| 180 | 65 | 15 | 12 | -1.5 | 63 | 98 | 0.21 | 33 | 6 | 13 | 6 | 18 | 0.46 | 0.07 | 9 | -0.03 | 0.02 |
| 64% | 25% | 90% | 57% | 56% | 36% | 46% | 59% | 2% | 71% | 18% | 78% | 18% | 36% | 55% | 91% | 82% | 64% |

162 MISS LOOSLI STILLWATER 181

BD: 02-07-2021 Tattoo: 181 REG#: 4516943 HERD: LBLF CAT: A 100% AR

FEDDES BRUNSWICK D202
FEDDES STILLWATER B70-8233
 FEDDES SLEEK 8116 B70

FEDDES SILVER BOW B226
 FEDDES LARKABU X21
 LOOSLI RIGHT KIND 107
 FEDDES SLEEK 8116

LSF SRR RECORD BREAKER 3160A
MISS LOOSLI SAGE 514
 MISS LOOSLI ALL RIGHT 305

LSF SAGA 1040Y
 LSF CRYSTAL R5145 X0414
 LOOSLI RIGHT KIND 166
 MISS LL HANNAH 051

| ProS | HB | GM | CED | BW | WW | YW | ADG | MILK | ME | HPG | CEM | STAY | MARB | YG | CW | REA | FAT |
|------|-----|----|-----|------|-----|-----|------|------|-----|-----|-----|------|------|------|----|------|------|
| 139 | 69 | 70 | 14 | -1.1 | 66 | 111 | 0.29 | 31 | 3 | 11 | 8 | 17 | 0.72 | 0.15 | 40 | 0.17 | 0.03 |
| 2% | 19% | 3% | 30% | 64% | 28% | 18% | 12% | 8% | 51% | 51% | 29% | 23% | 4% | 91% | 5% | 38% | 78% |

155 MISS LOOSLI SPARTACUS 133

BD: 01-25-2021 Tattoo: 133 REG#: 4504801 HERD: LBLF CAT: A 100% AR

BIEBER ROUSE SAMURAI X22
BIEBER SPARTACUS A193
 BIEBER TILLY 233U

LCC CHEYENNE B221L
 GHR MARITA R31
 LCOO HIGH NOON A093R
 BIEBER TILLY 7334

BIEBER H HUGHES W109
MISS LOOSLI HUGHES 476
 5L REBELLA C2100-4768

BASIN HOBO 0545
 BASIN ROSE 06T0
 BASIN TREND SETTER 71S6
 CFLD REBELLA 2100-MA235

| ProS | HB | GM | CED | BW | WW | YW | ADG | MILK | ME | HPG | CEM | STAY | MARB | YG | CW | REA | FAT |
|------|-----|-----|-----|------|-----|-----|------|------|-----|-----|-----|------|------|------|-----|------|------|
| 80 | 45 | 35 | 15 | -3.9 | 68 | 107 | 0.24 | 27 | 7 | 9 | 10 | 14 | 0.43 | 0.16 | 34 | 0.11 | 0.04 |
| 65% | 65% | 53% | 22% | 15% | 20% | 27% | 38% | 33% | 76% | 78% | 7% | 71% | 43% | 94% | 13% | 52% | 89% |

157 LOOSLI TRIAD 178

BD: 02-05-2021 Tattoo: 178 REG#: 4517019 HERD: LBLF CAT: A 100% AR

GMRA TRILOGY 0226
BROWN CSB TRIAD D6451
 BROWN MS SEQUOYA A7044

MESSMER PACKER S008
 GMRA LAKOTA 625
 HUST CHIEF SEQUOYA R336
 BROWN MS P707 X7580

ANDRAS FRONTIER A084
MISS LOOSLI FRONTIER 930
 MISS LL RIGHT KIND 127

ANDRAS NEW DIRECTION R240
 ANDRAS DEEDEE 0001
 BUF CRK THE RIGHT KIND U199
 LOOSLI SIGNATURE 863

| ProS | HB | GM | CED | BW | WW | YW | ADG | MILK | ME | HPG | CEM | STAY | MARB | YG | CW | REA | FAT |
|------|----|-----|-----|------|-----|-----|------|------|-----|-----|-----|------|------|------|-----|------|------|
| 111 | 77 | 34 | 17 | -4.8 | 62 | 99 | 0.23 | 33 | -2 | 12 | 10 | 16 | 0.47 | 0.19 | 25 | 0.01 | 0.05 |
| 17% | 9% | 57% | 6% | 7% | 40% | 43% | 48% | 2% | 27% | 27% | 4% | 38% | 34% | 97% | 39% | 75% | 96% |

159 MISS LOOSLI TRIAD 137

BD: 01-26-2021 Tattoo: 137 REG#: 4504811 HERD: LBLF CAT: A 100% AR

GMRA TRILOGY 0226
BROWN CSB TRIAD D6451
 BROWN MS SEQUOYA A7044

MESSMER PACKER S008
 GMRA LAKOTA 625
 HUST CHIEF SEQUOYA R336
 BROWN MS P707 X7580

5L FRONTLINES 2871-492B
MISS LOOSLI FRONT LINES 9123
 MISS LOOSLI RED LABEL 4105

C-T THE QUEST 1103
 5L LAKOTA 3749-2871
 PIE RED LABEL 202
 LOOSLI SIGNATURE 831

| ProS | HB | GM | CED | BW | WW | YW | ADG | MILK | ME | HPG | CEM | STAY | MARB | YG | CW | REA | FAT |
|------|-----|-----|-----|------|-----|-----|------|------|-----|-----|-----|------|------|------|-----|------|------|
| 106 | 63 | 43 | 16 | -5.1 | 62 | 99 | 0.23 | 24 | 1 | 11 | 10 | 15 | 0.57 | 0.13 | 23 | 0.15 | 0.05 |
| 23% | 29% | 34% | 12% | 6% | 40% | 43% | 46% | 63% | 37% | 56% | 5% | 54% | 17% | 86% | 47% | 42% | 97% |

161 MISS LOOSLI TRIAD 192

BD: 02-11-2021 Tattoo: 192 REG#: 4516839 HERD: LBLF CAT: A 100% AR

GMRA TRILOGY 0226
BROWN CSB TRIAD D6451
 BROWN MS SEQUOYA A7044

MESSMER PACKER S008
 GMRA LAKOTA 625
 HUST CHIEF SEQUOYA R336
 BROWN MS P707 X7580

BUF CRK THE RIGHT KIND U199
MISS LOOSLI BROOK 399
 LOOSLI NEW 725

BUF CRK LANCER R017
 BUF CRK SHOSHONE R353
 LCC NEW CHAPTER A705L
 MISS LL DIVIDE 055

| ProS | HB | GM | CED | BW | WW | YW | ADG | MILK | ME | HPG | CEM | STAY | MARB | YG | CW | REA | FAT |
|------|----|-----|-----|------|-----|-----|------|------|-----|-----|-----|------|------|------|-----|-------|------|
| 125 | 86 | 39 | 14 | -3.2 | 61 | 94 | 0.21 | 28 | -5 | 14 | 9 | 17 | 0.58 | 0.16 | 17 | -0.05 | 0.04 |
| 6% | 4% | 44% | 28% | 24% | 46% | 55% | 63% | 23% | 17% | 11% | 9% | 29% | 16% | 92% | 73% | 86% | 92% |

163 MISS LOOSLI STILLWATER 111

BD: 01-20-2021 Tattoo: 111 REG#: 4516807 HERD: LBLF CAT: A 100% AR

FEDDES BRUNSWICK D202
FEDDES STILLWATER B70-8233
 FEDDES SLEEK 8116 B70

FEDDES SILVER BOW B226
 FEDDES LARKABU X21
 LOOSLI RIGHT KIND 107
 FEDDES SLEEK 8116

LARSON CAMELOT 809
MISS LL CAMELOT 0117
 MISS LL 507 909

MESSMER JOSHUA 019P
 LARSON TAMARA 545-556
 LOOSLI DIVIDE 507
 MISS LL 2ND TO NONE 721

| ProS | HB | GM | CED | BW | WW | YW | ADG | MILK | ME | HPG | CEM | STAY | MARB | YG | CW | REA | FAT |
|------|-----|-----|-----|-----|-----|-----|------|------|-----|-----|-----|------|------|------|-----|------|------|
| 125 | 73 | 52 | 11 | 0 | 66 | 107 | 0.26 | 27 | 1 | 11 | 7 | 18 | 0.63 | 0.12 | 30 | 0.13 | 0.03 |
| 6% | 13% | 18% | 67% | 82% | 28% | 27% | 27% | 32% | 37% | 40% | 58% | 17% | 10% | 78% | 24% | 47% | 73% |

164 MISS LOOSLI RIVERSIDE 1130

BD: 03-03-2021 Tattoo: 1130 REG#: 4517059 HERD: LBLF CAT: A 100% AR

LOOSLI RIVERSIDE 414
LOOSLI RIVERSIDE 804
 MISS LOOSLI FRONTIER 648

BROWN JYJ REDEMPTION Y1334
 MISS LOOSLI HANNAH 2116
 ANDRAS FRONTIER A084
 MISS LL CAMELOT 0117

5L CRAFTSMAN 1134-150X
5L RED BIRD 791-2514
 5L RED BIRD 1312-791

5L TRADESMAN 1715-6237
 5L TESS 5166-1134
 VGW KING OF THE WEST
 NORSEMAN 1312 PJM

| ProS | HB | GM | CED | BW | WW | YW | ADG | MILK | ME | HPG | CEM | STAY | MARB | YG | CW | REA | FAT |
|------|-----|-----|-----|------|-----|-----|------|------|-----|-----|-----|------|------|------|-----|------|------|
| 73 | 65 | 8 | 13 | -0.9 | 66 | 110 | 0.28 | 32 | 6 | 14 | 7 | 16 | 0.25 | 0.14 | 17 | 0.02 | 0.05 |
| 77% | 26% | 96% | 48% | 67% | 27% | 20% | 15% | 4% | 70% | 10% | 44% | 38% | 88% | 88% | 73% | 73% | 94% |

166 MISS LOOSLI SPARTACUS 182

BD: 02-08-2021 Tattoo: 182 REG#: 4517005 HERD: LBLF CAT: A 100% AR

BIEBER ROUSE SAMURAI X22
BIEBER SPARTACUS A193
 BIEBER TILLY 233U

LCC CHEYENNE B221L
 GHR MARITA R31
 LCOC HIGH NOON A093R
 BIEBER TILLY 7334

ANDRAS FRONTIER A084
MISS LOOSLI FRONTIER 8149
 MISS LOOSLI RED LABEL 4158

ANDRAS NEW DIRECTION R240
 ANDRAS DEEDEE 0001
 PIE RED LABEL 202
 MISS LL RIGHT KIND 154

| ProS | HB | GM | CED | BW | WW | YW | ADG | MILK | ME | HPG | CEM | STAY | MARB | YG | CW | REA | FAT |
|------|-----|-----|-----|------|-----|-----|------|------|-----|-----|-----|------|------|------|-----|-----|------|
| 76 | 42 | 34 | 13 | -2.6 | 70 | 113 | 0.27 | 32 | 6 | 8 | 8 | 14 | 0.44 | 0.19 | 31 | 0 | 0.04 |
| 71% | 71% | 55% | 43% | 33% | 16% | 16% | 19% | 61% | 62% | 94% | 37% | 63% | 41% | 97% | 20% | 77% | 90% |

168 MISS LOOSLI ULTIMATUM 1154

BD: 03-21-2021 Tattoo: 1154 REG#: 4516845 HERD: LBLF CAT: A 100% AR

5L ULTIMATUM 1893-03C
5L ULTIMATUM 3004-442F
 5L MISS KIETH 9270-3004

5L BOURNE 117-48A
 5L PRETTY GUN 1300-1893
 5L GENUINE 99-85Y
 5L MISS BURKE 673-9270

BIEBER H HUGHES W109
MISS LOOSLI HUGHES 404
 MISS LL CAMELOT 0103

BASIN HOBO 0545
 BASIN ROSE 06T0
 LARSON CAMELOT 809
 LOOSLI SIGNATURE 807

| ProS | HB | GM | CED | BW | WW | YW | ADG | MILK | ME | HPG | CEM | STAY | MARB | YG | CW | REA | FAT |
|------|----|-----|-----|------|-----|-----|------|------|-----|-----|-----|------|------|------|-----|------|------|
| 105 | 79 | 27 | 14 | -1.7 | 70 | 111 | 0.26 | 29 | 8 | 15 | 8 | 18 | 0.45 | 0.18 | 26 | 0.02 | 0.05 |
| 24% | 8% | 72% | 33% | 52% | 16% | 20% | 27% | 17% | 81% | 5% | 21% | 19% | 39% | 96% | 37% | 73% | 96% |

170 MISS LOOSLI PORTER 1129

BD: 03-03-2021 Tattoo: 1129 REG#: 4516989 HERD: LBLF CAT: A 100% AR

LSF MEW X-PORTER 6695D
LSF SRR X-PORTER 9129G
 LSF SRR LASS A3062 E7039

REDHILL TEN X 104U 190A
 BROWN MS NEW STANDARD A7053
 5L BOURNE 117-48A
 LSF SRR LASS W9235 A3062

5L FRONTLINES 2871-492B
MISS LOOSLI FRONT LINES 837
 MISS LOOSLI FRONTIER 632

C-T THE QUEST 1103
 5L LAKOTA 3749-2871
 ANDRAS FRONTIER A084
 MISS LOOSLI HUGHES 471

| ProS | HB | GM | CED | BW | WW | YW | ADG | MILK | ME | HPG | CEM | STAY | MARB | YG | CW | REA | FAT |
|------|-----|-----|-----|------|-----|-----|------|------|-----|-----|-----|------|------|-----|-----|------|------|
| 96 | 44 | 51 | 14 | -2.1 | 69 | 113 | 0.28 | 26 | 7 | 12 | 10 | 12 | 0.5 | 0.1 | 30 | 0.33 | 0.05 |
| 38% | 67% | 19% | 32% | 43% | 18% | 16% | 16% | 43% | 74% | 30% | 7% | 83% | 28% | 70% | 22% | 12% | 95% |

172 MISS LOOSLI ULTIMATUM 1141

BD: 03-10-2021 Tattoo: 1141 REG#: 4516927 HERD: LBLF CAT: A 100% AR

5L ULTIMATUM 1893-03C
5L ULTIMATUM 3004-442F
 5L MISS KIETH 9270-3004

5L BOURNE 117-48A
 5L PRETTY GUN 1300-1893
 5L GENUINE 99-85Y
 5L MISS BURKE 673-9270

ANDRAS FRONTIER A084
MISS LOOSLI FRONTIER 648
 MISS LL CAMELOT 0117

ANDRAS NEW DIRECTION R240
 ANDRAS DEEDEE 0001
 LARSON CAMELOT 809
 MISS LL 507 909

| ProS | HB | GM | CED | BW | WW | YW | ADG | MILK | ME | HPG | CEM | STAY | MARB | YG | CW | REA | FAT |
|------|-----|-----|-----|------|-----|-----|------|------|-----|-----|-----|------|------|------|-----|-------|------|
| 93 | 76 | 17 | 14 | -2.2 | 62 | 103 | 0.26 | 33 | 7 | 14 | 8 | 18 | 0.37 | 0.22 | 19 | -0.15 | 0.05 |
| 43% | 11% | 88% | 32% | 42% | 42% | 33% | 25% | 3% | 74% | 9% | 33% | 14% | 60% | 99% | 65% | 95% | 98% |

165 MISS LOOSLI TRIAD 130

BD: 01-23-2021 Tattoo: 130 REG#: 4504795 HERD: LBLF CAT: A 100% AR

GMRA TRILOGY 0226
BROWN CSB TRIAD D6451
 BROWN MS SEQUOYA A7044

MESSMER PACKER S008
 GMRA LAKOTA 625
 HUST CHIEF SEQUOYA R336
 BROWN MS P707 X7580

ANDRAS BOURNE SILVER E016
MISS LOOSLI SILVER
 MISS LL RIGHT KIND 154

5L BOURNE 117-48A
 ANDRAS LUCINDA 2123
 BUF CRK THE RIGHT KIND U199
 MISS LL DESIGN 927

| ProS | HB | GM | CED | BW | WW | YW | ADG | MILK | ME | HPG | CEM | STAY | MARB | YG | CW | REA | FAT |
|------|-----|-----|-----|------|-----|-----|------|------|-----|-----|-----|------|------|------|-----|------|------|
| 108 | 66 | 42 | 15 | -3.8 | 64 | 102 | 0.24 | 33 | 2 | 13 | 9 | 15 | 0.52 | 0.18 | 26 | 0.01 | 0.04 |
| 20% | 24% | 36% | 20% | 16% | 33% | 35% | 39% | 2% | 44% | 17% | 13% | 54% | 25% | 96% | 35% | 75% | 93% |

167 MISS LOOSLI TRIAD 113

BD: 01-20-2021 Tattoo: 113 REG#: 4517037 HERD: LBLF CAT: A 100% AR

GMRA TRILOGY 0226
BROWN CSB TRIAD D6451
 BROWN MS SEQUOYA A7044

MESSMER PACKER S008
 GMRA LAKOTA 625
 HUST CHIEF SEQUOYA R336
 BROWN MS P707 X7580

BROWN TREMENDOUS Z7326
MISS LOOSLI TREMENDOUS 997
 MISS LOOSLI BROOK 342

BROWN PREMIER X7876
 BROWN MS ABIGRACE L7730
 BUF CRK THE RIGHT KIND U199
 MISS LL DESIGN 9107

| ProS | HB | GM | CED | BW | WW | YW | ADG | MILK | ME | HPG | CEM | STAY | MARB | YG | CW | REA | FAT |
|------|-----|-----|-----|----|-----|-----|------|------|-----|-----|-----|------|------|------|-----|-------|------|
| 113 | 66 | 47 | 17 | -6 | 61 | 94 | 0.21 | 31 | 0 | 12 | 11 | 15 | 0.66 | 0.14 | 23 | -0.03 | 0.03 |
| 15% | 24% | 26% | 5% | 2% | 45% | 54% | 62% | 8% | 31% | 25% | 3% | 60% | 8% | 88% | 50% | 82% | 76% |

169 MISS LOOSLI TRIAD 142

BD: 01-28-2021 Tattoo: 142 REG#: 4504821 HERD: LBLF CAT: A 100% AR

GMRA TRILOGY 0226
BROWN CSB TRIAD D6451
 BROWN MS SEQUOYA A7044

MESSMER PACKER S008
 GMRA LAKOTA 625
 HUST CHIEF SEQUOYA R336
 BROWN MS P707 X7580

ANDRAS BOURNE SILVER E016
MISS LOOSLI SILVER 9155
 MISS LOOSLI SAGA 60-602

5L BOURNE 117-48A
 ANDRAS LUCINDA 2123
 LSF SRR RECORD BREAKER 3160A
 MISS LL DESIGN 9116

| ProS | HB | GM | CED | BW | WW | YW | ADG | MILK | ME | HPG | CEM | STAY | MARB | YG | CW | REA | FAT |
|------|-----|-----|-----|------|-----|-----|------|------|-----|-----|-----|------|------|------|-----|------|------|
| 99 | 65 | 34 | 16 | -5.7 | 63 | 97 | 0.22 | 35 | 1 | 13 | 10 | 15 | 0.46 | 0.19 | 28 | 0.05 | 0.05 |
| 32% | 25% | 55% | 8% | 3% | 38% | 47% | 57% | 1% | 37% | 22% | 7% | 57% | 36% | 97% | 28% | 66% | 97% |

171 MISS LOOSLI SILVER 1139

BD: 03-09-2021 Tattoo: 1139 REG#: 4517065 HERD: LBLF CAT: A 100% AR

5L BOURNE 117-48A
ANDRAS BOURNE SILVER E016
 ANDRAS LUCINDA 2123

5L ADVANTAGE 3267-221Y
 5L ROXIE 854-117
 WHITE OAKS COPPER 873
 ANDRAS LUCINDA 514

BUF CRK THE RIGHT KIND U199
MISS LOOSLI BROOK 395
 LOOSLI SIGNATURE 820

BUF CRK LANCER R017
 BUF CRK SHOSHONE R353
 5L SIGNATURE 5615
 LOOSLI CHATO 225

| ProS | HB | GM | CED | BW | WW | YW | ADG | MILK | ME | HPG | CEM | STAY | MARB | YG | CW | REA | FAT |
|------|-----|-----|-----|------|-----|-----|------|------|-----|-----|-----|------|------|------|-----|-------|------|
| 75 | 44 | 31 | 10 | -0.8 | 66 | 107 | 0.26 | 36 | 8 | 14 | 6 | 14 | 0.36 | 0.19 | 26 | -0.03 | 0.04 |
| 73% | 67% | 63% | 85% | 70% | 27% | 25% | 25% | 1% | 82% | 8% | 78% | 69% | 61% | 97% | 37% | 82% | 92% |

173 MISS LOOSLI SUMMIT 198

BD: 02-14-2021 Tattoo: 198 REG#: 4516849 HERD: LBLF CAT: A 100% AR

5L ULTIMATUM 1893-03C
LOOSLI SUMMIT 956
 MISS LL DESIGN 927

5L BOURNE 117-48A
 5L PRETTY GUN 1300-1893
 5L HOBO DESIGN 273-7047
 LOOSLI CHATO 204

5L COUNTRY ROADS 466-475Y
MSLOOSLI COUNTRY ROAD 461
 MISS LL SIERRA 0104

5L TRADESMAN 1715-6237
 5L DARA 862-466
 TPIE GRIDMASTER 7027
 LOOSLI GOLD 772

| ProS | HB | GM | CED | BW | WW | YW | ADG | MILK | ME | HPG | CEM | STAY | MARB | YG | CW | REA | FAT |
|------|----|-----|-----|------|-----|-----|------|------|-----|-----|-----|------|------|------|-----|-------|------|
| 116 | 85 | 30 | 16 | -3.4 | 56 | 91 | 0.22 | 31 | 5 | 14 | 9 | 19 | 0.55 | 0.15 | 17 | -0.01 | 0.04 |
| 13% | 4% | 64% | 14% | 21% | 65% | 60% | 54% | 8% | 62% | 12% | 12% | 7% | 20% | 90% | 72% | 79% | 94% |

174 MISS LOOSLI TRIAD 128

BD: 01-23-2021 Tattoo: 128 REG#: 4504791 HERD: LBLF CAT: A 100% AR

GMRA TRILOGY 0226
BROWN CSB TRIAD D6451
 BROWN MS SEQUOYA A7044

MESSMER PACKER S008
 GMRA LAKOTA 625
 HUST CHIEF SEQUOYA R336
 BROWN MS P707 X7580

LOOSLI FRONTIER 737
MISS LOOSLI FRONTIER-737 970
 MISS LOOSLI REAL DEAL 762

ANDRAS FRONTIER A084
 MISS LOOSLI GOLD 6106
 5L THE REAL DEAL 1687-143B
 MISS LL DESIGN 152

| ProS | HB | GM | CED | BW | WW | YW | ADG | MILK | ME | HPG | CEM | STAY | MARB | YG | CW | REA | FAT |
|------|-----|-----|-----|------|-----|-----|------|------|-----|-----|-----|------|------|------|-----|-------|------|
| 114 | 70 | 44 | 19 | -6.6 | 53 | 88 | 0.22 | 30 | 1 | 10 | 11 | 17 | 0.52 | 0.19 | 26 | -0.06 | 0.04 |
| 14% | 18% | 32% | 2% | 1% | 75% | 67% | 55% | 10% | 38% | 64% | 2% | 29% | 25% | 97% | 37% | 87% | 90% |

176 MISS LOOSLI PROFITEER 1143

BD: 03-11-2021 Tattoo: 1143 REG#: 4516859 HERD: LBLF CAT: A 100% AR

5L PROFITEER 1201-103C
5L PROFITEER 1117-15G
 5L MATTIE 4284-1117

5L DEFENDER 560-30Z
 5L RUBY 829-1201
 5L BLAZIN STEEL 6120-81C
 5L MATTIE 3039-4284

BIEBER H HUGHES W109
MISS LOOSLI HUGHES 468
 LOOSLI NEW 518

BASIN HOBO 0545
 BASIN ROSE 06T0
 LCC NEW CHAPTER A705L
 LOOSLI PD 268

| ProS | HB | GM | CED | BW | WW | YW | ADG | MILK | ME | HPG | CEM | STAY | MARB | YG | CW | REA | FAT |
|------|-----|-----|-----|------|-----|-----|------|------|-----|-----|-----|------|------|------|-----|------|------|
| 92 | 73 | 19 | 13 | -1.6 | 61 | 95 | 0.21 | 26 | 1 | 10 | 7 | 17 | 0.4 | 0.11 | 20 | 0.06 | 0.03 |
| 44% | 13% | 86% | 45% | 54% | 43% | 53% | 64% | 55% | 39% | 9% | 58% | 23% | 51% | 75% | 61% | 64% | 81% |

178 MISS LOOSLI STILLWATER 1158

BD: 03-23-2021 Tattoo: 1158 REG#: 4516841 HERD: LBLF CAT: A 100% AR

FEDDES BRUNSWICK D202
FEDDES STILLWATER B70-8233
 FEDDES SLEEK 8116 B70

FEDDES SILVER BOW B226
 FEDDES LARKABU X21
 LOOSLI RIGHT KIND 107
 FEDDES SLEEK 8116

BUF CRK THE RIGHT KIND U199
MISS LOOSLI BROOK 303
 LOOSLI CHATO 244

BUF CRK LANCER R017
 BUF CRK SHOSHONE R353
 GLACIER CHATEAU 744
 MISS LL DYNARISE 510

| ProS | HB | GM | CED | BW | WW | YW | ADG | MILK | ME | HPG | CEM | STAY | MARB | YG | CW | REA | FAT |
|------|-----|----|-----|-----|-----|-----|------|------|-----|-----|-----|------|------|------|-----|------|------|
| 132 | 69 | 63 | 15 | -2 | 63 | 102 | 0.24 | 26 | 0 | 10 | 9 | 17 | 0.73 | 0.09 | 30 | 0.18 | 0.03 |
| 4% | 19% | 7% | 23% | 46% | 38% | 36% | 36% | 43% | 31% | 63% | 17% | 32% | 4% | 68% | 23% | 37% | 68% |

180 MISS LOOSLI TRIAD 1134

BD: 03-04-2021 Tattoo: 1134 REG#: 4516827 HERD: LBLF CAT: A 100% AR

GMRA TRILOGY 0226
BROWN CSB TRIAD D6451
 BROWN MS SEQUOYA A7044

MESSMER PACKER S008
 GMRA LAKOTA 625
 HUST CHIEF SEQUOYA R336
 BROWN MS P707 X7580

5L RIPTIDE 453-85X
5L TESS 1500-3423
 5L TESS 1338-11500

5L SIGNATURE 5615
 5L RUBY 01-453
 5L BLAZIN RED 1354-6166
 5L TESS 703-1338

| ProS | HB | GM | CED | BW | WW | YW | ADG | MILK | ME | HPG | CEM | STAY | MARB | YG | CW | REA | FAT |
|------|----|-----|-----|-----|-----|-----|-----|------|-----|-----|-----|------|------|------|-----|-----|------|
| 113 | 82 | 32 | 16 | -3 | 56 | 88 | 0.2 | 27 | -7 | 14 | 9 | 16 | 0.45 | 0.13 | 16 | 0 | 0.04 |
| 15% | 6% | 61% | 14% | 27% | 64% | 67% | 68% | 29% | 15% | 9% | 15% | 36% | 39% | 84% | 74% | 77% | 90% |

182 MISS LOOSLI TRIAD 112

BD: 01-20-2021 Tattoo: 112 REG#: 4517029 HERD: LBLF CAT: A 100% AR

GMRA TRILOGY 0226
BROWN CSB TRIAD D6451
 BROWN MS SEQUOYA A7044

MESSMER PACKER S008
 GMRA LAKOTA 625
 HUST CHIEF SEQUOYA R336
 BROWN MS P707 X7580

ANDRAS BOURNE SILVER E016
MISS LOOSLI SILVER 968
 MISS LL DESIGN 923-112

5L BOURNE 117-48A
 ANDRAS LUCINDA 2123
 LOOSLI HOBO 923
 LOOSLI CHER 314

| ProS | HB | GM | CED | BW | WW | YW | ADG | MILK | ME | HPG | CEM | STAY | MARB | YG | CW | REA | FAT |
|------|-----|-----|-----|------|-----|-----|------|------|-----|-----|-----|------|------|------|-----|-------|------|
| 114 | 75 | 39 | 17 | -6.3 | 56 | 90 | 0.21 | 31 | -3 | 12 | 10 | 16 | 0.5 | 0.22 | 25 | -0.03 | 0.05 |
| 14% | 12% | 43% | 6% | 2% | 64% | 64% | 62% | 7% | 23% | 26% | 4% | 41% | 28% | 99% | 39% | 82% | 98% |

175 MISS LOOSLI PORTER 1107

BD: 02-18-2021 Tattoo: 1107 REG#: 4517051 HERD: LBLF CAT: A 100% AR

LSF MEW X-PORTER 6695D
LSF SRR X-PORTER 9129G
 LSF SRR LASS A3062 E7039

REDHILL TEN X 104U 190A
 BROWN MS NEW STANDARD A7053
 5L BOURNE 117-48A
 LSF SRR LASS W9235 A3062

LSF RSL SPECIAL FORCES 5509C
MISS LOOSLI BROOK 8108
 MISS LOOSLI ON EDGE 408

LSF RHO TITONKA Z721
 RAISLAND REBELLA 429-502
 5L ON EDGE 3148-299X
 ZOE MESA MAID 050

| ProS | HB | GM | CED | BW | WW | YW | ADG | MILK | ME | HPG | CEM | STAY | MARB | YG | CW | REA | FAT |
|------|-----|-----|-----|------|-----|-----|------|------|-----|-----|-----|------|------|------|-----|-----|------|
| 97 | 50 | 47 | 14 | -3.2 | 71 | 113 | 0.26 | 30 | 7 | 13 | 9 | 13 | 0.51 | 0.11 | 29 | 0.3 | 0.05 |
| 36% | 55% | 26% | 24% | 24% | 13% | 16% | 24% | 12% | 73% | 13% | 19% | 75% | 26% | 75% | 25% | 16% | 96% |

177 MISS LOOSLI STILLWATER 1157

BD: 03-22-2021 Tattoo: 1157 REG#: 4516813 HERD: LBLF CAT: A 100% AR

FEDDES BRUNSWICK D202
FEDDES STILLWATER B70-8233
 FEDDES SLEEK 8116 B70

FEDDES SILVER BOW B226
 FEDDES LARKABU X21
 LOOSLI RIGHT KIND 107
 FEDDES SLEEK 8116

5L HOBO DESIGN 273-7047
MISS LL DESIGN 189
 MISS LL CHATO 462

5L DESTINATION 893-6215
 5L ANALISE 1591-273
 GLACIER CHATEAU 744
 MISS LL LOW 026

| ProS | HB | GM | CED | BW | WW | YW | ADG | MILK | ME | HPG | CEM | STAY | MARB | YG | CW | REA | FAT |
|------|-----|-----|-----|------|-----|-----|------|------|-----|-----|-----|------|------|------|-----|------|------|
| 127 | 73 | 53 | 14 | -1.4 | 58 | 94 | 0.22 | 33 | 6 | 11 | 9 | 19 | 0.66 | 0.12 | 32 | 0.09 | 0.02 |
| 6% | 13% | 16% | 26% | 58% | 55% | 55% | 54% | 2% | 71% | 53% | 15% | 11% | 8% | 82% | 16% | 58% | 61% |

179 MISS LOOSLI TRIAD 1110

BD: 02-22-2021 Tattoo: 1110 REG#: 4517035 HERD: LBLF CAT: A 100% AR

GMRA TRILOGY 0226
BROWN CSB TRIAD D6451
 BROWN MS SEQUOYA A7044

ANDRAS BOURNE SILVER E016
MISS LOOSLI SILVER 978
 MISS LL DESIGN 065

5L BOURNE 117-48A
 ANDRAS LUCINDA 2123
 5L HOBO DESIGN 273-7047
 MISS LL HO 152

| ProS | HB | GM | CED | BW | WW | YW | ADG | MILK | ME | HPG | CEM | STAY | MARB | YG | CW | REA | FAT |
|------|----|-----|-----|------|-----|-----|------|------|-----|-----|-----|------|------|------|-----|------|------|
| 109 | 79 | 31 | 16 | -4.4 | 64 | 99 | 0.21 | 35 | 1 | 12 | 10 | 17 | 0.46 | 0.18 | 25 | 0.01 | 0.05 |
| 19% | 8% | 64% | 9% | 10% | 32% | 44% | 59% | 1% | 40% | 27% | 5% | 26% | 36% | 96% | 39% | 75% | 95% |

181 MISS LOOSLI SPARTACUS 153

BD: 01-30-2021 Tattoo: 153 REG#: 4504891 HERD: LBLF CAT: A 100% AR

BIEBER ROUSE SAMURAI X22
BIEBER SPARTACUS A193
 BIEBER TILLY 233U

LCC CHEYENNE B221L
 GHR MARITA R31
 LCOC HIGH NOON A093R
 BIEBER TILLY 7334

PIE RED LABEL 202
MISS LOOSLI RED ASPEN 5107
 LSF RSL REBELLA 940-626

RED LAZY MC REDMAN 20X
 PIE BOTEET 0248
 BECKTON LANCER F442 T
 RAISLAND REBELLA 626-502

| ProS | HB | GM | CED | BW | WW | YW | ADG | MILK | ME | HPG | CEM | STAY | MARB | YG | CW | REA | FAT |
|------|-----|-----|-----|------|-----|-----|------|------|-----|-----|-----|------|------|------|-----|------|------|
| 77 | 30 | 47 | 12 | -1.9 | 70 | 120 | 0.31 | 25 | 10 | 7 | 6 | 15 | 0.45 | 0.13 | 33 | 0.17 | 0.03 |
| 71% | 89% | 26% | 58% | 48% | 15% | 8% | 5% | 53% | 89% | 98% | 64% | 61% | 39% | 83% | 14% | 38% | 82% |

183 MISS LOOSLI PORTER 1170

BD: 03-27-2021 Tattoo: 1170 REG#: 4516945 HERD: LBLF CAT: A 100% AR

LSF MEW X-PORTER 6695D
LSF SRR X-PORTER 9129G
 LSF SRR LASS A3062 E7039

ANDRAS FRONTIER A084
MISS LOOSLI FRONTIER 767
 LOOSLI GOLD 855

REDHILL TEN X 104U 190A
 BROWN MS NEW STANDARD A7053
 5L BOURNE 117-48A
 LSF SRR LASS W9235 A3062

ANDRAS NEW DIRECTION R240
 ANDRAS DEEDEE 0001
 LCB GOLDRÖBBER A451N
 LOOSLI CHER 239

| ProS | HB | GM | CED | BW | WW | YW | ADG | MILK | ME | HPG | CEM | STAY | MARB | YG | CW | REA | FAT |
|------|-----|-----|-----|------|-----|-----|------|------|-----|-----|-----|------|------|------|-----|------|------|
| 95 | 51 | 44 | 15 | -2.8 | 63 | 103 | 0.25 | 33 | 6 | 12 | 9 | 14 | 0.42 | 0.14 | 30 | 0.22 | 0.05 |
| 40% | 54% | 32% | 21% | 31% | 38% | 34% | 30% | 2% | 67% | 28% | 14% | 69% | 46% | 88% | 21% | 28% | 96% |

184 MISS LOOSLI SPATACUS 135

BD: 01-26-2021 Tattoo: 135 REG#: 4504807 HERD: LBLF CAT: A 100% AR

BIEBER ROUSE SAMURAI X22 LCC CHEYENNE B221L
BIEBER SPARTACUS A193
 BIEBER TILLY 233U
 GHR MARITA R31
 LCOC HIGH NOON A093R
 BIEBER TILLY 7334

5L FRONTLINES 2871-492B C-T THE QUEST 1103
MISS LOOSLI FRONT LINES 984
 MISS LOOSLI RED LABEL 473
 5L LAKOTA 3749-2871
 PIE RED LABEL 202
 MISS LL RIGHT KIND 125

| ProS | HB | GM | CED | BW | WW | YW | ADG | MILK | ME | HPG | CEM | STAY | MARB | YG | CW | REA | FAT |
|------|-----|-----|-----|------|-----|-----|------|------|-----|-----|-----|------|------|------|-----|------|------|
| 77 | 36 | 41 | 17 | -6.6 | 60 | 96 | 0.23 | 21 | 4 | 7 | 10 | 13 | 0.54 | 0.13 | 24 | 0.11 | 0.04 |
| 70% | 81% | 39% | 6% | 1% | 48% | 49% | 50% | 85% | 54% | 97% | 5% | 78% | 20% | 85% | 45% | 52% | 91% |

186 MISS LOOSLI ULTIMATUM 1155

BD: 03-22-2021 Tattoo: 1155 REG#: 4516985 HERD: LBLF CAT: A 100% AR

5L ULTIMATUM 1893-03C 5L BOURNE 117-48A
5L ULTIMATUM 3004-442F
 5L MISS KIETH 9270-3004
 5L PRETTY GUN 1300-1893
 5L GENUINE 99-85Y
 5L MISS BURKE 673-9270

5L FRONTLINES 2871-492B C-T THE QUEST 1103
MISS LOOSLI FRONT LINES 823
 MISS LOOSLI FRONTIER 603
 5L LAKOTA 3749-2871
 ANDRAS FRONTIER A084
 MISS LOOSLI ON EDGE 482

| ProS | HB | GM | CED | BW | WW | YW | ADG | MILK | ME | HPG | CEM | STAY | MARB | YG | CW | REA | FAT |
|------|-----|-----|-----|-----|-----|-----|------|------|-----|-----|-----|------|------|-----|-----|-------|------|
| 106 | 67 | 39 | 16 | -4 | 59 | 99 | 0.25 | 28 | 7 | 13 | 9 | 17 | 0.54 | 0.2 | 24 | -0.01 | 0.05 |
| 23% | 22% | 43% | 12% | 14% | 55% | 44% | 31% | 27% | 72% | 19% | 17% | 27% | 21% | 98% | 45% | 79% | 98% |

188 MISS LOOSLI STILLWATER 1113

BD: 02-24-2021 Tattoo: 1113 REG#: 4516805 HERD: LBLF CAT: A 100% AR

FEDDES BRUNSWICK D202 FEDDES SILVER BOW B226
FEDDES STILLWATER B70-8233
 FEDDES SLEEK 8116 B70
 FEDDES LARKABU X21
 LOOSLI RIGHT KIND 107
 FEDDES SLEEK 8116

5L HOBO DESIGN 273-7047 5L DESTINATION 893-6215
MISS LL DESIGN 065
 MISS LL HO 152
 5L ANALISE 1591-273
 HOLDEN DESTINY 927
 GLACIER FAYET 265

| ProS | HB | GM | CED | BW | WW | YW | ADG | MILK | ME | HPG | CEM | STAY | MARB | YG | CW | REA | FAT |
|------|----|-----|-----|------|-----|-----|------|------|-----|-----|-----|------|------|------|-----|-----|------|
| 138 | 89 | 49 | 16 | -0.8 | 63 | 100 | 0.23 | 31 | 3 | 10 | 9 | 21 | 0.64 | 0.11 | 29 | 0.1 | 0.02 |
| 2% | 3% | 23% | 14% | 70% | 36% | 42% | 50% | 8% | 50% | 68% | 13% | 2% | 9% | 78% | 25% | 54% | 66% |

190 MISS LOOSLI PORTER 1108

BD: 02-21-2021 Tattoo: 1108 REG#: 4516979 HERD: LBLF CAT: A 100% AR

LSF MEW X-PORTER 6695D REDHILL TEN X 104U 190A
LSF SRR X-PORTER 9129G
 LSF SRR LASS A3062 E7039
 BROWN MS NEW STANDARD A7053
 5L BOURNE 117-48A
 LSF SRR LASS W9235 A3062

LOOSLI POWER LINE 546 PIE RED LABEL 202
MISS LOOSLI POWER LINE 8173
 MISS LOOSLI MEADOWS 424
 MISS LL DESIGN 0107
 5L COUNTRY ROADS 466-475Y
 MISS LL DESIGN 922

| ProS | HB | GM | CED | BW | WW | YW | ADG | MILK | ME | HPG | CEM | STAY | MARB | YG | CW | REA | FAT |
|------|-----|-----|-----|------|-----|-----|------|------|-----|-----|-----|------|------|------|-----|-----|------|
| 89 | 55 | 35 | 16 | -3.2 | 66 | 107 | 0.26 | 28 | 8 | 14 | 10 | 14 | 0.35 | 0.15 | 30 | 0.2 | 0.05 |
| 49% | 46% | 54% | 11% | 24% | 27% | 27% | 28% | 24% | 79% | 11% | 8% | 68% | 64% | 90% | 21% | 32% | 96% |

192 MISS LOOSLI DESIGN 1117

BD: 02-25-2021 Tattoo: 1117 REG#: 4516871 HERD: LBLF CAT: A 100% AR

5L ULTIMATUM 1893-03C 5L BOURNE 117-48A
LOOSLI SUMMIT 956
 MISS LL DESIGN 927
 5L PRETTY GUN 1300-1893
 5L HOBO DESIGN 273-7047
 LOOSLI CHATO 204

5L COUNTRY ROADS 466-475Y 5L TRADESMAN 1715-6237
MISS LOOSLI COUNTRY ROAD 477
 LOOSLI NEW 731
 5L DARA 862-466
 LCC NEW CHAPTER A705L
 CV PRILARK 7L

| ProS | HB | GM | CED | BW | WW | YW | ADG | MILK | ME | HPG | CEM | STAY | MARB | YG | CW | REA | FAT |
|------|----|-----|-----|------|-----|-----|------|------|-----|-----|-----|------|------|------|-----|-------|------|
| 117 | 91 | 26 | 12 | -0.6 | 62 | 99 | 0.23 | 27 | 3 | 15 | 7 | 20 | 0.6 | 0.16 | 11 | -0.11 | 0.04 |
| 11% | 2% | 73% | 60% | 73% | 43% | 44% | 46% | 30% | 52% | 3% | 54% | 4% | 13% | 93% | 88% | 93% | 94% |

185 MISS LOOSLI SPARTACUS 151

BD: 01-30-2021 Tattoo: 151 REG#: 4504887 HERD: LBLF CAT: A 100% AR

BIEBER ROUSE SAMURAI X22 LCC CHEYENNE B221L
BIEBER SPARTACUS A193
 BIEBER TILLY 233U
 GHR MARITA R31
 LCOC HIGH NOON A093R
 BIEBER TILLY 7334

BUF CRK THE RIGHT KIND U199 BUF CRK LANCER R017
MISS LL RIGHT KIND 108
 LOOSLI TETON 585
 BUF CRK SHOSHONE R353
 LOOSLI CHEROKEE TETON 316N
 MISS LL DIVIDE 806

| ProS | HB | GM | CED | BW | WW | YW | ADG | MILK | ME | HPG | CEM | STAY | MARB | YG | CW | REA | FAT |
|------|-----|-----|-----|------|-----|-----|------|------|-----|-----|-----|------|------|------|-----|-------|------|
| 77 | 41 | 36 | 14 | -2.7 | 55 | 85 | 0.18 | 25 | -4 | 9 | 8 | 13 | 0.55 | 0.09 | 12 | -0.03 | 0.02 |
| 71% | 73% | 51% | 36% | 32% | 67% | 73% | 77% | 56% | 20% | 82% | 35% | 80% | 20% | 63% | 86% | 82% | 66% |

187 MISS LOOSLI STILLWATER 1165

BD: 03-26-2021 Tattoo: 1165 REG#: 4516999 HERD: LBLF CAT: A 100% AR

FEDDES BRUNSWICK D202 FEDDES SILVER BOW B226
FEDDES STILLWATER B70-8233
 FEDDES SLEEK 8116 B70
 FEDDES LARKABU X21
 LOOSLI RIGHT KIND 107
 FEDDES SLEEK 8116

5L BOURNE 117-48A 5L ADVANTAGE 3267-221Y
MISS LOOSLI BOURNE 828
 MISS LOOSLI FRONTIER 690
 5L ROXIE 854-117
 ANDRAS FRONTIER A084
 MISS LL PACKER 005

| ProS | HB | GM | CED | BW | WW | YW | ADG | MILK | ME | HPG | CEM | STAY | MARB | YG | CW | REA | FAT |
|------|-----|----|-----|------|-----|-----|-----|------|-----|-----|-----|------|------|------|----|-----|------|
| 137 | 70 | 67 | 12 | -0.2 | 72 | 119 | 0.3 | 30 | 5 | 13 | 7 | 17 | 0.78 | 0.17 | 37 | 0.2 | 0.05 |
| 2% | 18% | 5% | 54% | 80% | 12% | 9% | 9% | 9% | 61% | 15% | 60% | 25% | 2% | 94% | 8% | 32% | 95% |

189 MISS LOOSLI STILLWATER 186

BD: 02-09-2021 Tattoo: 186 REG#: 4516885 HERD: LBLF CAT: A 100% AR

FEDDES BRUNSWICK D202 FEDDES SILVER BOW B226
FEDDES STILLWATER B70-8233
 FEDDES SLEEK 8116 B70
 FEDDES LARKABU X21
 LOOSLI RIGHT KIND 107
 FEDDES SLEEK 8116

TJS DEAD CENTER X0129 5L TRADESMAN 1715-6237
MISS DEAD CENTER 5148
 LOOSLI PAY 393
 TJS RED CEDAR N329
 HOLDEN PAY DIRT 020
 MISS LL DIVIDE 820

| ProS | HB | GM | CED | BW | WW | YW | ADG | MILK | ME | HPG | CEM | STAY | MARB | YG | CW | REA | FAT |
|------|----|-----|-----|------|-----|-----|------|------|-----|-----|-----|------|------|------|-----|------|------|
| 141 | 82 | 59 | 14 | -1.6 | 59 | 96 | 0.23 | 24 | -2 | 12 | 9 | 18 | 0.81 | 0.13 | 26 | 0.09 | 0.04 |
| 2% | 6% | 10% | 30% | 54% | 51% | 49% | 47% | 60% | 26% | 33% | 19% | 14% | 2% | 86% | 38% | 58% | 88% |

191 MISS LOOSLI SILVER 1174

BD: 04-02-2021 Tattoo: 1174 REG#: 4516963 HERD: LBLF CAT: A 100% AR

5L BOURNE 117-48A 5L ADVANTAGE 3267-221Y
ANDRAS BOURNE SILVER E016
 ANDRAS LUCINDA 2123
 5L ROXIE 854-117
 WHITE OAKS COPPER 873
 ANDRAS LUCINDA 514

ANDRAS FRONTIER A084 ANDRAS NEW DIRECTION R240
MISS LOOSLI FRONTIER 775
 MISS LOOSLI REDEMPTION 578
 ANDRAS DEEDEE 0001
 BROWN JYJ REDEMPTION Y1334
 MISS LL DESIGN 057

| ProS | HB | GM | CED | BW | WW | YW | ADG | MILK | ME | HPG | CEM | STAY | MARB | YG | CW | REA | FAT |
|------|-----|-----|-----|------|----|-----|------|------|-----|-----|-----|------|------|------|-----|------|------|
| 78 | 56 | 22 | 10 | -0.3 | 74 | 119 | 0.28 | 40 | 11 | 13 | 5 | 17 | 0.32 | 0.21 | 36 | 0.01 | 0.04 |
| 69% | 42% | 81% | 82% | 78% | 8% | 9% | 15% | 1% | 90% | 14% | 85% | 33% | 72% | 98% | 10% | 75% | 91% |

193 MISS LOOSLI TRIAD 159

BD: 01-31-2021 Tattoo: 159 REG#: 4504901 HERD: LBLF CAT: A 100% AR

GMRA TRILOGY 0226 MESSMER PACKER S008
BROWN CSB TRIAD D6451
 BROWN MS SEQUOYA A7044
 GMRA LAKOTA 625
 HUST CHIEF SEQUOYA R336
 BROWN MS P707 X7580

LSF SRR RECORD BREAKER 3160A LSF SAGA 1040Y
MISS LOOSLI SAGA 983
 MISS LL DESIGN 949
 LSF CRYSTAL R5145 X0414
 5L HOBO DESIGN 273-7047
 LOOSLI MIMI 608

| ProS | HB | GM | CED | BW | WW | YW | ADG | MILK | ME | HPG | CEM | STAY | MARB | YG | CW | REA | FAT |
|------|-----|-----|-----|------|-----|-----|------|------|-----|-----|-----|------|------|------|-----|-----|------|
| 114 | 76 | 38 | 16 | -4.2 | 60 | 95 | 0.22 | 32 | -3 | 11 | 10 | 16 | 0.52 | 0.17 | 23 | 0 | 0.05 |
| 14% | 10% | 47% | 10% | 12% | 48% | 52% | 55% | 3% | 23% | 42% | 4% | 38% | 25% | 95% | 49% | 77% | 94% |

194 MISS LOOSLI FRONTLINE 1124

BD: 03-01-2021 Tattoo: 1124 REG#: 4516937 HERD: LBLF CAT: A 100% AR

C-T THE QUEST 1103
5L FRONTLINES 2871-492B
 5L LAKOTA 3749-2871

HXC CONQUEST 4405P
 C-T TINA 0972
 BUF CRK THE RIGHT KIND U199
 5L LAKOTA 1523-3749

ANDRAS FRONTIER A084
MISS LOOSLI FRONTIER 6119
 MISS LOOSLI CAMELOT 3131

ANDRAS NEW DIRECTION R240
 ANDRAS DEEDEE 0001
 LARSON CAMELOT 809
 MISS LL HO 124

| ProS | HB | GM | CED | BW | WW | YW | ADG | MILK | ME | HPG | CEM | STAY | MARB | YG | CW | REA | FAT |
|------|-----|-----|-----|------|-----|-----|------|------|-----|-----|-----|------|------|------|-----|-----|------|
| 85 | 54 | 31 | 12 | -1.4 | 72 | 114 | 0.26 | 25 | 9 | 9 | 8 | 16 | 0.4 | 0.12 | 31 | 0.2 | 0.04 |
| 56% | 47% | 62% | 57% | 58% | 12% | 15% | 23% | 51% | 86% | 80% | 22% | 41% | 51% | 80% | 19% | 32% | 88% |

195 MISS LOOSLI PRECISION 166

BD: 02-02-2021 Tattoo: 166 REG#: 4504915 HERD: LBLF CAT: A 100% AR

ANDRAS FRONTIER A084
LOOSLI PRECISION 802
 MISS LOOSLI ALL RIGHT 305

ANDRAS NEW DIRECTION R240
 ANDRAS DEEDEE 0001
 LOOSLI RIGHT KIND 166
 MISS LL HANNAH 051

ANDRAS BOURNE SILVER E016
MISS LOOSLI SILVER 991
 MISS LL RIGHT KIND 129

5L BOURNE 117-48A
 ANDRAS LUCINDA 2123
 BUF CRK THE RIGHT KIND U199
 LOOSLI TARGET 343

| ProS | HB | GM | CED | BW | WW | YW | ADG | MILK | ME | HPG | CEM | STAY | MARB | YG | CW | REA | FAT |
|------|-----|-----|-----|------|-----|-----|------|------|-----|-----|-----|------|------|------|-----|-------|------|
| 85 | 66 | 19 | 15 | -4.5 | 62 | 100 | 0.24 | 38 | 9 | 13 | 8 | 18 | 0.27 | 0.17 | 29 | -0.02 | 0.03 |
| 56% | 23% | 86% | 20% | 9% | 43% | 40% | 38% | 1% | 84% | 19% | 29% | 21% | 85% | 95% | 26% | 81% | 82% |

196 MISS LOOSLI FRONTLINE 1172

BD: 03-29-2021 Tattoo: 1172 REG#: 4517009 HERD: LBLF CAT: A 100% AR

C-T THE QUEST 1103
5L FRONTLINES 2871-492B
 5L LAKOTA 3749-2871

HXC CONQUEST 4405P
 C-T TINA 0972
 BUF CRK THE RIGHT KIND U199
 5L LAKOTA 1523-3749

5L PROFIT DRIVEN 4582-316D
MISS LL PROFIT DRIVEN 852
 MISS LOOSLI OBJECTIVE 5160

BROWN PROFIT DRIVEN A7603
 5L BLACK RUBY 4559-4582
 5L OBJECTIVE X415-356Z
 MISS LOOSLI HANNAH 2116

| ProS | HB | GM | CED | BW | WW | YW | ADG | MILK | ME | HPG | CEM | STAY | MARB | YG | CW | REA | FAT |
|------|-----|-----|-----|------|-----|-----|------|------|-----|-----|-----|------|------|------|-----|------|------|
| 89 | 49 | 40 | 14 | -2.8 | 65 | 103 | 0.24 | 25 | 10 | 10 | 9 | 15 | 0.54 | 0.06 | 24 | 0.28 | 0.04 |
| 50% | 58% | 42% | 30% | 31% | 29% | 34% | 41% | 55% | 87% | 65% | 15% | 54% | 21% | 48% | 43% | 18% | 85% |



— Reference Sires —

A LOOSLI SUMMIT 956

BD: 02-09-2019 Tattoo: 956 REG#: 4131262 HERD: LBLF CAT: A 100% AR

5L BOURNE 117-48A
5L ULTIMATUM 1893-03C
 5L PRETTY GUN 1300-1893

5L ADVANTAGE 3267-221Y
 5L ROXIE 854-117
 5L PRECISE 2777-248Y
 5L SYBILLI 1728-1300

5L HOBO DESIGN 273-7047
MISS LL DESIGN 927
 LOOSLI CHATO 204

5L DESTINATION 893-6215
 5L ANALISE 1591-273
 GLACIER CHATEAU 744
 MISS LL DIVIDE 840

BW
85
WW
698



| ProS | HB | GM | CED | BW | WW | YW | ADG | MILK | ME | HPG | CEM | STAY | MARB | YG | CW | REA | FAT |
|------|-----|-----|-----|-----|-----|-----|------|------|-----|-----|-----|------|------|------|-----|------|------|
| 103 | 79 | 24 | 14 | -2 | 71 | 113 | 0.26 | 32 | 9 | 14 | 7 | 19 | 0.62 | 0.17 | 15 | 0.07 | 0.06 |
| 28% | 11% | 68% | 38% | 45% | 20% | 22% | 29% | 7% | 79% | 16% | 56% | 9% | 16% | 87% | 72% | 56% | 98% |



LOOSLI SUMMIT 956 • REF SIRE A

B LSF SRR X-PORTER 9129G

BD: 01-25-2019 Tattoo: 9129G REG#: 4110216 HERD: LNCC CAT: A 100% AR

REDHILL TEN X 104U 190A
LSF MEW X-PORTER 6695D
 BROWN MS NEW STANDARD A7053

A A R TEN X 7008 S A
 RED HILL B571 BARMAID 104U
 LCC NEW STANDARD
 BROWN MS DESTINATION U7733

5L BOURNE 117-48A
LSF SRR LASS A3062 E7039
 LSF SRR LASS W9235 A3062

5L ADVANTAGE 3267-221Y
 5L ROXIE 854-117
 LSF CONQUEROR 0026X
 LSF LASS 29J W9235

BW
60
WW
657



| ProS | HB | GM | CED | BW | WW | YW | ADG | MILK | ME | HPG | CEM | STAY | MARB | YG | CW | REA | FAT |
|------|-----|----|-----|-----|-----|-----|------|------|-----|-----|-----|------|------|------|-----|------|------|
| 117 | 51 | 66 | 18 | -4 | 73 | 119 | 0.29 | 29 | 6 | 18 | 12 | 8 | 0.59 | 0.13 | 37 | 0.47 | 0.06 |
| 15% | 50% | 9% | 7% | 16% | 16% | 15% | 17% | 18% | 63% | 1% | 3% | 97% | 19% | 76% | 14% | 8% | 98% |



LSF SRR X-PORTER 9129G • REF SIRE B

— Reference Sires —



5L ULTIMATUM 3004-442F • REF SIRE C



5L ULTIMATUM 3004-442F

BD: 04-01-2018 Tattoo: 442F REG#: 3949753 HERD: FLR CAT: A 100% AR

5L BOURNE 117-48A
5L ULTIMATUM 1893-03C
 5L PRETTY GUN 1300-1893

5L GENUINE 99-85Y
5L MISS KIETH 9270-3004
 5L MISS BURKE 673-9270

5L ADVANTAGE 3267-221Y
 5L ROXIE 854-117
 5L PRECISE 2777-248Y
 5L SYBILLI 1728-1300

BUF CRK THE RIGHT KIND U199
 5L MARTA 817-99
 5L TRADESMAN 1715-6237
 5L RUBY DESIGN 72-673

BW
81
 WW
584



| ProS | HB | GM | CED | BW | WW | YW | ADG | MILK | ME | HPG | CEM | STAY | MARB | YG | CW | REA | FAT |
|------|-----|-----|-----|------|-----|-----|------|------|-----|-----|-----|------|------|------|-----|-------|------|
| 112 | 74 | 38 | 13 | -1.7 | 65 | 112 | 0.29 | 31 | 13 | 18 | 8 | 17 | 0.64 | 0.31 | 25 | -0.15 | 0.08 |
| 19% | 15% | 43% | 40% | 50% | 38% | 25% | 15% | 10% | 91% | 2% | 40% | 23% | 14% | 99% | 42% | 90% | 99% |



BIEBER SPARTACUS A193 • REF SIRE D



BIEBER SPARTACUS A193

BD: 03-05-2013 Tattoo: A193 REG#: 1617230 HERD: RAB CAT: A 100% AR

LCC CHEYENNE B221L
BIEBER ROUSE SAMURAI X22
 GHR MARITA R31

LCOC HIGH NOON A093R
BIEBER TILLY 233U
 BIEBER TILLY 7334

BFCK CHEROKEE CNYN 4912
 HXC 701G
 BIEBER BOONE 8000
 GHR M03 MARITA

BIEBER MAKE MIMI 7249
 SRN HI DEE 3021
 BIEBER NONE COMPARE5471
 BIEBER TILLY 5088

BW
80
 WW
614



| ProS | HB | GM | CED | BW | WW | YW | ADG | MILK | ME | HPG | CEM | STAY | MARB | YG | CW | REA | FAT |
|------|-----|-----|-----|------|-----|-----|------|------|-----|-----|-----|------|------|------|-----|------|------|
| 55 | 9 | 46 | 14 | -3.6 | 76 | 120 | 0.27 | 28 | 5 | 6 | 8 | 10 | 0.69 | 0.21 | 33 | 0.06 | 0.05 |
| 86% | 96% | 30% | 29% | 21% | 10% | 14% | 24% | 27% | 56% | 98% | 38% | 92% | 10% | 95% | 22% | 58% | 94% |



FEDDES STILLWATER B70-8233 • REF SIRE E



FEDDES STILLWATER B70-8233

BD: 02-01-2018 Tattoo: 8233 REG#: 3992838 HERD: FRI CAT: A 100% AR

FEDDES SILVER BOW B226
FEDDES BRUNSWICK D202
 FEDDES LARKABU X21

LOOSLI RIGHT KIND 107
FEDDES SLEEK 8116 B70
 FEDDES SLEEK 8116

BROWN JYJ REDEMPTION Y1334
 FEDDES LAKINA Y17
 FEDDES BIG SKY R9
 FEDDES LARKABU 827

BUF CRK THE RIGHT KIND U199
 MISS LL DESIGN 949
 FEDDES BIG SKY R9
 FEDDES SLEEK R33

BW
78
 WW
731



| ProS | HB | GM | CED | BW | WW | YW | ADG | MILK | ME | HPG | CEM | STAY | MARB | YG | CW | REA | FAT |
|------|-----|----|-----|-----|-----|-----|------|------|-----|-----|-----|------|------|------|----|------|------|
| 171 | 79 | 92 | 14 | 0.6 | 71 | 120 | 0.31 | 30 | 5 | 13 | 8 | 18 | 1.1 | 0.17 | 48 | 0.29 | 0.04 |
| 1% | 11% | 1% | 37% | 85% | 20% | 14% | 11% | 12% | 56% | 30% | 30% | 16% | 1% | 89% | 4% | 21% | 86% |



FEDDES FRONTLINE C16-8218 • REF SIRE F



FEDDES FRONTLINE C16-8218

BD: 01-26-2018 Tattoo: 8218 REG#: 3992632 HERD: FRI CAT: A 100% AR

5L OUT IN FRONT 1701-457B
LASO FRONT ROW X37D
 LASO LEANNA BC114R

LSF SAGA 1040Y
FEDDES LARKABU X21-C16
 FEDDES LARKABU X21

C-T THE QUEST 1103
 5L FIREFLY 3109-1701
 BASIN HOBO 79E
 LASO LEANNA BC 114

BECKTON EPIC R397 K
 LSF MINOLA T7172 W9041
 FEDDES BIG SKY R9
 FEDDES LARKABU 827

BW
66
 WW
696



| ProS | HB | GM | CED | BW | WW | YW | ADG | MILK | ME | HPG | CEM | STAY | MARB | YG | CW | REA | FAT |
|------|-----|-----|-----|------|-----|-----|------|------|-----|-----|-----|------|------|------|-----|------|-------|
| 77 | 45 | 32 | 18 | -4.6 | 52 | 93 | 0.26 | 31 | 10 | 12 | 10 | 15 | 0.14 | 0.02 | 26 | 0.09 | -0.01 |
| 64% | 62% | 54% | 7% | 11% | 81% | 61% | 33% | 11% | 82% | 46% | 11% | 57% | 94% | 27% | 39% | 52% | 9% |

— Reference Sires —

G **ANDRAS BOURNE SILVER E016**

BD: 02-13-2017 Tattoo: E016 REG#: 3768727 HERD: WSA CAT: A 100% AR

5L ADVANTAGE 3267-221Y
5L BOURNE 117-48A
 5L ROXIE 854-117

BUF CRK THE RIGHT KIND U199
 5L ADINA 195-3267
 5L SIGNATURE 5615
 XXX ROXIE 854 MR

WHITE OAKS COPPER 873
ANDRAS LUCINDA 2123
 ANDRAS LUCINDA 514

HLH OUTER LIMIT 851 4073
 WOF MISS COPPERTOP 674
 ANDRAS TRAVELER 297
 ANDRAS LUCINDA 360

BW
 84
 WW
 840



| Pro\$ | HB | GM | CED | BW | WW | YW | ADG | MILK | ME | HPG | CEM | STAY | MARB | YG | CW | REA | FAT |
|-------|-----|-----|-----|-----|----|-----|------|------|-----|-----|-----|------|------|------|----|------|------|
| 59 | 31 | 28 | 8 | 0.8 | 84 | 136 | 0.32 | 42 | 17 | 13 | 4 | 14 | 0.29 | 0.25 | 43 | 0.12 | 0.06 |
| 83% | 81% | 61% | 93% | 87% | 4% | 4% | 7% | 1% | 97% | 27% | 90% | 64% | 73% | 98% | 7% | 47% | 97% |



ANDRAS BOURNE SILVER E016 • REF SIRE G

H **PIE FORTUNE 835**

BD: 01-25-2018 Tattoo: 835 REG#: 4047064 HERD: PIE CAT: A 100% AR

SPUR FRANCHISE OF GARTON
9 MILE FRANCHISE 6305
 C-BAR ABIGRACE Y11

SPUR FRANCHISE 7070
 H & H IRENE LASS 0135
 TR COLT 45 UT806
 C-BAR & BROWN ABIGRACE T712

PIE LEGEND 468
PIE PRIMETTE 6023
 PIE PRIMETTE 884

LSF SAGA 1040Y
 PIE POTEET 2372
 HXC MAGNUM 4464P
 PIE PRIMETTE 6194

BW
 75
 WW
 674



| Pro\$ | HB | GM | CED | BW | WW | YW | ADG | MILK | ME | HPG | CEM | STAY | MARB | YG | CW | REA | FAT |
|-------|-----|-----|-----|------|-----|-----|------|------|-----|-----|-----|------|------|------|-----|-----|------|
| 84 | 48 | 36 | 12 | -2.4 | 69 | 129 | 0.37 | 33 | 16 | 12 | 8 | 16 | 0.21 | 0.01 | 31 | 0.6 | 0.04 |
| 53% | 56% | 47% | 63% | 38% | 25% | 7% | 1% | 4% | 96% | 36% | 35% | 45% | 87% | 23% | 26% | 4% | 88% |



I **5L PROFITEER 1117-15G**

BD: 01-28-2019 Tattoo: 15G REG#: 4175072 HERD: FLR CAT: A 100% AR

5L DEFENDER 560-30Z
5L PROFITEER 1201-103C
 5L RUBY 829-1201

5L ADVOCATE 817-14W
 5L BLACK ADINA 525-560
 BUF CRK THE RIGHT KIND U199
 5L RUBY 162-829

5L BLAZIN STEEL 6120-81C
5L MATTIE 4284-1117
 5L MATTIE 3039-4284

5L RED STEEL 3521-10A
 5L SUNBURST 2705-6120
 5L BONFIRE 1715-126X
 5L MATTIE 807-3039

BW
 72
 WW
 670



| Pro\$ | HB | GM | CED | BW | WW | YW | ADG | MILK | ME | HPG | CEM | STAY | MARB | YG | CW | REA | FAT |
|-------|-----|-----|-----|-----|-----|-----|------|------|-----|-----|-----|------|------|------|-----|------|------|
| 59 | 45 | 14 | 15 | -3 | 61 | 100 | 0.24 | 24 | 1 | 12 | 6 | 14 | 0.29 | 0.09 | 21 | 0.16 | 0.04 |
| 83% | 62% | 84% | 27% | 28% | 52% | 47% | 41% | 62% | 36% | 33% | 69% | 63% | 73% | 60% | 56% | 40% | 82% |



5L PROFITEER 1117-15G • REF SIRE I

J **BROWN CSB TRIAD D6451**

BD: 02-02-2016 Tattoo: D6451 REG#: 3551385 HERD: CSB CAT: A 100% AR

MESSMER PACKER S008
GMRA TRILOGY 0226
 GMRA LAKOTA 625

MESSMER JOSHUA 019P
 MESSMER MILLIE 124P
 GLACIER CHATEAU 744
 GMRA LAKOTA 380

HUST CHIEF SEQUOYA R336
BROWN MS SEQUOYA A7044
 BROWN MS P707 X7580

CCF SEQUOYA 0361
 LCC REBELLA NA123
 BECKTON NEBULA P P707
 C-BAR & BROWN ABIGRACE T714

BW
 62
 WW
 573



| Pro\$ | HB | GM | CED | BW | WW | YW | ADG | MILK | ME | HPG | CEM | STAY | MARB | YG | CW | REA | FAT |
|-------|----|-----|-----|----|-----|-----|------|------|-----|-----|-----|------|------|------|-----|------|------|
| 137 | 86 | 50 | 19 | -7 | 64 | 102 | 0.23 | 33 | -4 | 14 | 13 | 16 | 0.69 | 0.21 | 28 | 0.05 | 0.06 |
| 5% | 6% | 24% | 3% | 1% | 39% | 44% | 50% | 4% | 17% | 17% | 1% | 45% | 10% | 95% | 34% | 60% | 97% |



BROWN CSB TRIAD D6451 • REF SIRE J



3127 E. 1100 N. • Ashton, ID 83420-5604

48th Annual
LOOSLI
Bull Sale

Tuesday, March 8, 2022 • 1 p.m.
At the Ranch in Ashton, Idaho

