



McCumber  
*Angus*  
Ranch   

**PRODUCTION SALE**  
March **23** 2022

3:00 P.M. | AT THE RANCH 1 MILE WEST OF ROLETTE, NORTH DAKOTA



www.mccumberangus.com

Welcome to our annual production sale. We are continually humbled by your support of our program and look forward to a bright future in the beef industry. 2021-2022 has presented its share of challenges from an environmental standpoint, but Ranchers persevere and come out the other end with a stronger cowherd and the experience to get through the next challenge in an even better position. We look forward to what the future holds and as a seedstock source, we are committed to improving each generation with you our customers in mind. We take our job seriously and have never wavered in our pursuit of continually providing seedstock that make a positive impact on the commercial cattle producer.

We are proud and excited to present our offering to you for evaluation. With 58 years of constant selection for cattle that will help add to your bottom line and a focus of building a cowherd that excels for predictability, profitability, and efficiency, we continue to evolve our program to meet your needs. In a world of constant change many things are out of our control and the rise in cost to produce a marketable product has never been higher. One thing we can control is costs and that starts with your cowherd. Keeping costs in check starts with a forage efficient, fertile, problem free cowherd that is capable of performing on less. It takes a moderate framed, big-bodied, sound structured female that converts forage efficiently and stays productive in your herd for many years to optimize production and promote profitability within you operation. This year's offering represents our vision for profitable beef production well, from the first bull to the last the foundation has been laid for profitable, predictable beef production.

The bulls and females offered are unlike many you will have the opportunity to evaluate. They are bred and built with a style all their own. We invite you to come anytime and evaluate them and the cowherd that produced them.

The sale will once again be broadcast by Superior Productions. The bulls will be videoed in mid-March and a video of each bull and heifer will be available on the Superior website or a link from our website.

Like always, all the information is provided in the catalog. We will have scrotal measurements available sale day or by request prior to the sale. The cattle will sell in catalog order. We stand behind the bulls and heifers 100%. If you have a problem, please let us know so we can take care of it to the best of our ability. Please join us for lunch at Noon, and the sale starting at 3:00 P.M. CST. Feel free to contact us with any questions and stop over anytime to view the bulls and go through the cow herd.

Sincerely,  
Matt and Chuck Tastad

## HOW TO PARTICIPATE AS AN ABSENTEE BUYER

We have made preparations to bid and buy livestock through Superior Productions' "Call or Click-To-Bid" service for those unable to attend in person sale day. Please note that all of the lots in the sale will also be available for viewing online prior to sale day at [www.superiorlivestock.com](http://www.superiorlivestock.com).

### HERE'S HOW IT WORKS

**Turn in Bids Over the Phone.** This is our traditional method of buying livestock and is the suggested process for anyone who does not have consistent, high-speed internet. To get started simply go online to [www.superiorlivestock.com](http://www.superiorlivestock.com) and click on the tab titled "Register for a Buyer Number". Select the registration form for Superior Productions and print the registration form. Fill it out and fax it in to Superior Productions at (817) 378-3380 with a signature on it, or scan and email the form to [info@superiorauction.com](mailto:info@superiorauction.com). You can also mail it in to the address provided on the form. Upon receipt of this information Superior will call you with a buyer's number and the bid line phone number that you will use on sale day to place bids over the phone.



**Click-To-Bid.** This is Superior's online bidding program for cattle buying. **Please note that high speed internet is required – this is not for dial-up or satellite internet.** Registration is free, but you must become a member of [www.superiorclicktobid.com](http://www.superiorclicktobid.com) to sign up. Becoming a member is easy – just go to the homepage of [www.superiorclicktobid.com](http://www.superiorclicktobid.com) and follow the out-lined steps to get started. Input your information and select a username and password. You will receive an e-mail confirming you are a member. From that point forward you just have to sign in and select the sale you would like to register for and once approved by the ranch you will receive an e-mail confirming which sale you are now registered for.

**Viewing the Auction.** The sale will be broadcast via satellite on Dish Network channel 997 (SLA-TV). Please note that there is a short delay if you are watching the auction on television so be sure to call in a couple lots ahead of the lot you are interested in bidding on. The sale will also be broadcast live on the internet at [www.superiorclicktobid.com](http://www.superiorclicktobid.com) – just go to the home page and select the auction. Remember you can call in to bid whether you watch on the TV or on the internet, but you must be a member of [www.superiorclicktobid.com](http://www.superiorclicktobid.com) to "click-to-bid". Your computer must have Flash Media Player installed to view the auction. If you have any questions, please call the Superior Productions office at 800-431-4452 or 800-422-2117.

**Bidders who are successful in making purchases via satellite or internet will be contacted by the ranch after the sale to settle payment and make shipping arrangements,**

# McCumber Angus Ranch

8673 37th Avenue  
Rolette, ND 58366

## March 23, 2022 PRODUCTION SALE

3:00 P.M.

AT THE RANCH | 1 mile west and 1/4  
mile south of Rolette, North Dakota

### Sale Day Telephones

701.246.3366  
701.871.1072  
701.871.9800

### Contact McCumber

**Matt, Cynthia, Sydney, Eva,  
Nate & Brett Tastad**  
701.246.3847 or  
701.871.1072

**Chuck & Gail Tastad**  
701.246.3366

E-mail: [mccumber@utma.com](mailto:mccumber@utma.com)

[www.mccumberangus.com](http://www.mccumberangus.com)



**Superior Productions**  
800-431-4452 or  
800-422-2117

**For detailed information  
see inside front cover**



Catalog Layout, Design and Print  
Production, [caryl\\_co@bresnan.net](mailto:caryl_co@bresnan.net)  
406.860.3201

### Sale Personnel

#### Auctioneer:

**Roger Jacobs**.....406.698.7686  
Box 270, Shepherd, MT 59079

#### Special Representatives:

**Rod Geppert**, Angus Journal.....605.295.3673  
**Tony Heins**, Cattle Business Weekly .....701.400.4435  
**Scott Dirk**, Tri-State Livestock.....605.380.6024  
**Will Bollum**, Western Ag Reporter.....507.244.0833  
**Kirby Goettsch**, Farm & Ranch Guide .....605.380.3939

#### Sale Consultants:

**Vern Frey**, Frey Livestock Services.....701.721.0344  
**Mike Marlow**, Marlow Cattle Services..405.880.0108

*Buyers unable to attend the sale may  
send bids to McCumber Angus Ranch, Sale  
Consultants or Representatives.*

### Sale Terms & Conditions

All cattle sell under the standard terms and conditions of the American Angus Association. Terms of the sale are cash.

**Volume Discounts:** We will discount your purchase price 3% on 3 head purchased by one buyer and up to 10% on 10 head purchased by one buyer.

**Delivery:** We offer free delivery in North Dakota and adjoining states on all bulls and free delivery up to 1,000 miles on purchases totalling \$2,500. Beyond 1,000 miles delivery will be billed at cost.

**Sight Unseen Purchase Program:** If you cannot attend the sale and would like to purchase bulls, please give us a call and we'll be glad to help you with your order. Describe the type of bull, minimum and maximum parameters and price range. We want to assure you that your bid will be handled with the utmost professionalism and your money handled like it is our own. We guarantee 100% satisfaction on all orders. If you get the bull and don't like him, we will take him back.

### Lodging & Transportation

Cobblestone Inn, Rugby, ND..... 701.881.3000  
Sky Dancer Hotel & Casino, Belcourt ND..701.244.2400  
Econo Lodge, Rugby ND .....701.776.5776  
Rolette Motel.....701.246.3733  
Multiple locations in Minot ND

Rolette ND has a 3,500  
foot paved runway. Minot,  
ND is served by Northwest  
Airlines. Minot is 90 miles  
from the ranch.

### Herd Health & Nutrition

**Herd Health:** Bulls have been vaccinated with Vista Once SQ, 7-Way w/Somnus, poured with Ivermectin, and feed Safeguard. The bulls will have passed a complete fertility test. All cattle will sell with interstate health papers.

**Nutrition:** The bulls were fed a high roughage ration. The ration was balanced to ensure the bull's soundness and longevity. We reached a maximum of 46 Mega Cals, and the protein level was 13.2 percent. The bulls are hard, sound footed, and have not been pushed at all. The ration consisted of Alfalfa, Corn Silage, rolled corn and mineral package. For those that do not know what earlage is, it consists of the grain, cob, and husk, thus adding additional fiber to the ration. The bulls were raised on momma's milk and grass from birth to weaning and have performed well this winter.

### Marketing

If you have calves sired by our bulls, or females bred to our bulls, we would like to help you market them. We along with Spickler Ranches sponsored the 14th Annual Angus Partners sale. The consignors realized a considerable premium over the current market for their McCumber and Spickler sired replacement open and bred females. We would be happy to accept your consignment at any time. I would also suggest checking out the Angus Source program. This is a very effective way to set apart your Angus sired feeder cattle, and replacement females.

### Semen Interest

You will notice that we are retaining an interest in quite a few of the bulls. These are bulls we may want to collect semen from in the future for use within our herd. If we are able to sell semen from your bull, we would share with you any revenue generated from the sale of semen. The bulls would be collected when it was convenient for you. The buyer has full possession and salvage value of the bull. Many of these bulls will undoubtedly sell in the price range of the commercial man.

Lot:

# A Mc Cumber Tribute 702

Calved 1/9/2017 Reg. # 18844381

### Ind. Record

BW	75
WW	930
205	811
WR	111
ADG	4.49
YW	1,500
365	1,529
YR	116
IMF	2.72/97
REA	14.50/111
FAT	0.30/94

O C C Tremendous 619T

**Mc Cumber Tremendous 2008**

Miss Wix 2022 HC Mc Cumber

O C C Emblazon 854E

O C C Dixie Erica 960H

Leachman Right Time

Miss Wix 7111 of Mc Cumber

O C C Headliner 661H

O C C Dixie Erica 946K

Sinclair Extra 4X13

Lassie 4117 of Mc Cumber

O C C Missing Link 830M

**Lassie 113 of Mc Cumber**

Lassie 935 OF Mc Cumber

EPDs											Dam's Prod.		
CED	BW	WW	YW	Milk	SC	IMF	REA	Fat	\$W	\$B	BW	WW	YW
+14	-0.9	+57	+108	+27	+1.23	+0.02	+0.57	+0.006	68	107	8-99	8-109	7-110

- Top selling bull from the 2018 bull sale that garnered interest from all-around the world
- True, light birth, calving ease sire whose calves have incredible new born calf vigor.
- Progeny have performed beyond our expectations, they are conversion oriented cattle that perform in the pasture and in the feedlot
- First daughters in production are outstanding, with a quiet disposition, excellent mothering, and near flawless udder structure.
- His pathfinder dam Lassie 113 of Mc Cumber is leaving her mark on our program and is the dam of Mc Cumber La Joya 098 and Mc Cumber Zodiac 073
- Proving himself to be an impactful sire within our program for years to come
- Owned by Mc Cumber Angus Ranch
- Limited Semen available



Lot:

# B Mc Cumber Armour 7148

Calved 2/1/2017 Reg. # 18844424

### Ind. Record

BW	80
WW	830
205	765
WR	105
ADG	3.50
YW	1,275
365	1,325
YR	100
IMF	2.59/92
REA	13.50/103
FAT	0.30/94

Mc Cumber Titanium 3127

**Mc Cumber Titanium 5005**

Miss Wix 7126 of Mc Cumber

Sinclair Fortunate Son

Miss Wix 926 OF Mc Cumber

MC Cumber 004 Traveler 513

Miss Wix 413 of Mc Cumber

O C C Emblazon 854E

O C C Dixie Erica 960H

Leachman Right Time

Miss Wix 7111 of Mc Cumber

O C C Tremendous 619T

**Miss Wix 2003 of Mc Cumber**

Miss Wix 2022 HC Mc Cumber

EPDs											Dam's Prod.		
CED	BW	WW	YW	Milk	SC	IMF	REA	Fat	\$W	\$B	BW	WW	YW
+11	-1.6	+39	+75	+28	-0.06	-0.04	+0.39	+0.021	47	85	7-93	7-109	6-106

- 2nd High Selling bull of the 2018 sale
- Sires light birth, well-balanced, extra sound progeny with muscle shape and an attractive profile
- Selling 20 sons that are balanced, complete and the cow-maker kind
- He is a maternal brother to Mc Cumber Steadfast 635 and Mc Cumber Zodiac 9119
- His first daughters in production are stunning with an extended frontend and then loads of body and thickness. Udder quality is exceptional.
- Owned with Spickler Ranch North and McClennan Angus
- Semen Available for Sale



Lot:

# C Mc Cumber Titanium 5005

Calved 2/12/2015 Reg. # 18233036

### Ind. Record

BW	83
WW	735
205	701
WR	100
ADG	4.08
YW	1,225
365	1,354
YR	100
IMF	3.71/98
REA	15.60/116
FAT	0.30/111

Sinclair Fortunate Son

**Mc Cumber Titanium 3127**

Miss Wix 926 OF Mc Cumber

Sinclair Emulate 7XT28

Sinclair Blackbird 2P8 7079

O C C Missing Link 830M

Miss Wix 7011 of Mc Cumber

S A V 8180 Traveler 004

Miss Wix 301 of Mc Cumber

MC Cumber 155 Bando 214

Miss Wix 2190 of Mc Cumber

MC Cumber 004 Traveler 513

**Miss Wix 7126 of Mc Cumber**

Miss Wix 413 of Mc Cumber

EPDs											Dam's Prod.		
CED	BW	WW	YW	Milk	SC	IMF	REA	Fat	\$W	\$B	BW	WW	YW
+1	+1.5	+50	+93	+23	+0.30	+0.28	+0.64	+0.018	48	113	10-101	10-105	9-103

- Impressive sire with muscle, capacity, and structural soundness.
- His progeny exhibit impeccable structure, hoof shape, and soundness with added muscle shape and performance in an efficient, neat looking package.
- Daughters in production are the big bodied, wide made kind with a tight, well-attached udder and 4 small well-placed teats.
- His 4th consecutive generation pathfinder is also the grand dam of Mc Cumber Fortunate 307, Mc Cumber Trademark 4203, and Mc Cumber Unmistakable 524
- Poised to make a large impact on our program for years.
- They are truly balanced cattle that flat out work
- Owned with JR Ranch and Majic Valley Cattle Company in WA
- Semen available from either owner



Lot:

# D Manzano Electra 0214

Calved 3/2/2010 Reg. # 1677719

B3R 8082 3173 Elector 4013  
**B3R N011 8082 Electra 1142**  
 B3R 1142 8100 Queen 8174

O C C Emblazon 854E  
**O C C Emblazon R97**  
 Manzano Anchor 803 223

B3R 500 Elector 3755  
 B3R M1 Blackbird 4202  
 B3R 8100 270 Bando 3149  
 B3R 8174 3091 Queen 114  
 D H D Traveler 6807  
 Dixie Erica of C H 1019  
 O C C Anchor 771A  
 Manzano Dawn 803 417

EPDs											Dam's Prod.		
CED	BW	WW	YW	Milk	SC	IMF	REA	Fat	\$W	\$B	BW	WW	YW
+2	+2.9	+55	+105	+10	+0.42	+0.27	+0.35	+0.006	35	118			



MC CUMBER MISSION 1156

- First sons were highly sought after in 2021 sale and his first daughters in production are big-bodied, neat uddered females that exhibit excellent mothering and plenty of milk.
- Proven in a harsh, rugged environment of New Mexico
- Progeny are wide, deep bodied, and well structured, with extra rib shape.
- Sired both the top indexing weaning and yearling bulls and heifers
- His dam produced to the age of 15 and maintained, excellent hoof shape and udder quality.
- Over 60 daughters in production for Diamond 7 Angus in New Mexico
- Impressive sire group
- Owned by Diamond 7 Angus

Lot:

# E O C C Edge of Glory 841E

Calved 10/22/2017 Reg. # 19395784

O C C Work of Art 766W  
**O C C Best Yet 766B**  
 O C C Dixie Erica 817Y

O C C Rear End 751R  
**O C C Dixie Erica 874B**  
 O C C Dixie Erica 771R

O C C Great Plains 943G  
 O C C Dixie Erica 662J  
 O C C Eureka 865E  
 O C C Dixie Erica 612H  
 O C C Homer 650H  
 FCC Revolution Rose 995N  
 O C C Missing Link 830M  
 O C C Dixie Erica 776M

EPDs											Dam's Prod.		
CED	BW	WW	YW	Milk	SC	IMF	REA	Fat	\$W	\$B	BW	WW	YW
-1	+3.3	+57	+107	+19	+0.92	+0.27	+0.37	+0.038	45	109			



- Impressive sire group of both bulls and heifers
- Our selection from the 2019 Ohlde Cattle Company sale
- Sires performance in a moderate, heavy muscled, package with a style and look all their own
- Dam is a full sister to O C C Big Time 746Z
- Resides and proving himself in the harsh New Mexico environment where he also sired a strong set of progeny
- Owned with Diamond 7 Angus Ranch
- Semen Available

Lot:

# F Chapman Memento 7601E

Calved 4/27/2017 Reg. # 19770312

Sinclair Memento 8RL5  
**Chapman Memento 0513X**  
 Crowfoot Lovemere Pet 5791R

Crowfoot Equation 5793R  
**Chapman Chloe 8054U**  
 Chapman Chloe 205M

Sinclair Rito Legacy 3R9  
 Sinclair Lady 06S3 4465  
 O C C Moonshine 740M  
 Crowfoot 3778N  
 O C C Legacy 839L  
 Crowfoot Forks 755K  
 Leachman Right Time  
 Gladwall B Chloe 623

EPDs											Dam's Prod.		
CED	BW	WW	YW	Milk	SC	IMF	REA	Fat	\$W	\$B	BW	WW	YW
+3	+3.8	+55	+88	+24	-0.31	-0.01	+0.22	+0.018	54	78			



- Selected as the top selling bull from the 2019 Chapman Cattle Company sale in Alberta Canada.
- He is produced from multiple generations of long-lasting, fertile females with 3 consecutive generation of cows with at least 10 calves produced
- Progeny are moderate, stout, and heavy muscled with rib shape and excellent hoof design.
- Really impressed with his stout, easy fleshing, near perfect uddered daughters that are good mothers and easy to handle
- New genetics for our long time customers
- Owned with Chapman Cattle Co.



Lot:

# G Mc Cumber Zodiac 9119

Calved 2/2/2019 Reg. # 19505189

### Ind. Record

BW	81
WW	880
205	769
WR	99
ADG	3.58
YW	1,270
365	1,342
YR	101
IMF	3.40/111
REA	11.80/96
FAT	0.21/88

O C C Umax 820U

O C C Paxton 730P

**O C C Zodiac 655Z**

O C C Dixie Erica 801M

O C C Dixie Erica 628W

O C C Practical 841P

Chloe Dixie Erica 7313

O C C Tremendous 619T

O C C Emblazon 854E

**Miss Wix 2003 of Mc Cumber**

O C C Dixie Erica 960H

Miss Wix 2022 HC Mc Cumber

Leachman Right Time

Miss Wix 7111 of Mc Cumber



- 2nd Top selling bull through our 2020 production sale
- Calving ease sire with generations of maternal quality bred in
- Maternal brother to Steadfast and Armour
- First calves were born easily and get up and go.
- His sires thick, sound, deep bodied sons and females that are moderate, easy fleshing, feminine and possesses the brood cow look.
- Owned with Redland Angus in WY
- Semen Available

EPDs											Dam's Prod.		
CED	BW	WW	YW	Milk	SC	IMF	REA	Fat	\$W	\$B	BW	WW	YW
+11	-0.9	+32	+58	+19	+0.35	+0.11	+0.31	+0.013	29	67	7-93	7-109	6-106

Lot:

# H Mc Cumber Steadfast 635

Calved 1/19/2016 Reg. # 18532396

### Ind. Record

BW	79
WW	920
205	816
WR	114
ADG	3.96
YW	1,375
365	1,450
YR	109
IMF	2.23/74
REA	16.50/120
FAT	0.19/86

Sinclair Fortunate Son

Sinclair Emulate 7XT28

**Mc Cumber Titanium 3127**

Sinclair Blackbird 2P8 7079

Miss Wix 926 OF Mc Cumber

O C C Missing Link 830M

Miss Wix 7011 of Mc Cumber

O C C Tremendous 619T

O C C Emblazon 854E

**Miss Wix 2003 of Mc Cumber**

O C C Dixie Erica 960H

Miss Wix 2022 HC Mc Cumber

Leachman Right Time

Miss Wix 7111 of Mc Cumber



- Top selling bull from the 2017 Production Sale to Fredrickson Ranch, Koupal Angus, and ST Genetics
- Light birth weight son of Mc Cumber Titanium 3127 and Miss Wix 2003 of Mc Cumber
- Progeny are impressive, with abundant capacity and natural thickness.
- His sons are big bodied, sound made bulls with extra muscle and top performance. They are soft-made and good footed
- His daughters are outstanding with impeccable udder quality, mothering ability, and fleshing ease.
- His daughters are productive while breeding back and maintaining condition
- His dam has risen to the top of our program
- Semen available from ST Genetics

EPDs											Dam's Prod.		
CED	BW	WW	YW	Milk	SC	IMF	REA	Fat	\$W	\$B	BW	WW	YW
+12	+0.0	+47	+88	+9	-0.06	-0.02	+0.80	+0.009	29	91	7-93	7-109	6-106

Lot:

# I Mc Cumber Zodiac 9116

Calved 2/2/2019 Reg. # 19505182

### Ind. Record

BW	89
WW	900
205	802
WR	103
ADG	3.21
YW	1,250
365	1,316
YR	99
IMF	3.42/112
REA	11.50/93
FAT	0.23/96

O C C Umax 820U

O C C Paxton 730P

**O C C Zodiac 655Z**

O C C Dixie Erica 801M

O C C Dixie Erica 628W

O C C Practical 841P

Chloe Dixie Erica 7313

O C C Tremendous 619T

O C C Emblazon 854E

**Miss Wix 2012 of Mc Cumber**

O C C Dixie Erica 960H

Miss Wix 2022 HC Mc Cumber

Leachman Right Time

Miss Wix 7111 of Mc Cumber



- 3rd Top Selling bull through our 2020 production sale
- A full brother in blood to Mc Cumber Zodiac 9119, and son of Miss Wix 2012 of Mc Cumber
- Sired the high weaning weight bull of the calf crop and adds length and performance to his progeny.
- Works well on heifers or cows with added performance
- Owned with JR Ranch in WA
- Semen Available

EPDs											Dam's Prod.		
CED	BW	WW	YW	Milk	SC	IMF	REA	Fat	\$W	\$B	BW	WW	YW
+9	+1.0	+40	+67	+18	+0.23	+0.19	+0.39	-0.002	35	93	7-97	7-105	7-105

Lot:

# J Mc Cumber Shadow Rider 983

Calved 1/29/2019  
Reg. # 19525717

Sinclair Shadow Rider 9S34  
**Sinclair Shadow Rider 1741**  
Sinclair Ms Fern 8XE21 4RA2

Mc Cumber Trademark 4203  
**Miss Wix 692 of Mc Cumber**  
Miss Wix 257 of Mc Cumber

N Bar Shadow X4124  
N Bar Primrose Y3051  
Sinclair Excellency 5X25  
Sinclair Miss Fern 4RA2 71  
Mc Cumber Rito Rolette 1108  
Miss Wix 9122 OF Mc Cumber  
Sinclair Fortunate Son  
Miss Wix 921 OF Mc Cumber

Ind. Record	
BW	80
WW	825
205	753
WR	103
ADG	4.13
YW	1,275
365	1,414
YR	107
IMF	4.01/129
REA	12.40/97
FAT	0.33/150

- New Sire group this year with maternal quality bred in
- Sires excellent do-ability, hoof shape, and natural thickness
- Unique pedigree for long-time customers
- Progeny are thick, deep-bodied, and easy fleshing
- Owned with Jeff Nelson and Fortune's Rafter U Cross



EPDs											Dam's Prod.		
CED	BW	WW	YW	Milk	SC	IMF	REA	Fat	\$W	\$B	BW	WW	YW
+ 11	-0.3	+ 47	+ 86	+ 30	-0.16	+ 0.32	+ 0.23	+ 0.037	59	86	3 - 105	3 - 101	3 - 105





MATERNAL GRAND DAM MISS WIX 2012 OF MC CUMBER



MATERNAL BROTHER TO DAM MC CUMBER 5005 TITANIUM 9206



FLUSH BROTHER TO DAM MC CUMBER ZODIAC 9116

**Selling ½ interest and full possession- Recommended for use on heifers-** One of the top calving ease herd bull prospects ever bred at Mc Cumber, with earning potential beyond the sale with no question calving ease and the phenotype to match. 118 is more than just a heifer bull, he started at just 60 lbs, but went on to wean off his outstanding dam at 700 lbs and has continued to perform post-weaning, with an ADG of 3.92 lbs/day and a 365-day weight of 1362 lbs for a ratio of 110. He is a long bodied, smooth made bull that moves free and combines this with a big wide square hip and extra rib-shape. Displays authentic Angus

breed character and is always catching my eye in the pen. He isn't by accident. He combines all the best here at Mc Cumber, with Miss Wix 2012, Lassie 113, Lassie 935, and double bred to Miss Wix 2022 of Mc Cumber all combined in his pedigree. His dam is a productive, fertile, easy fleshing, near perfect uddered daughter of OCC Zodiac 655Z, thus bringing his outstanding dam into the fold as well. His dam bred back first service AI and is nursing a sweet heifer calf. 118 is a herd bull prospect that represents our program well. Generations of top cows that have excelled for fertility, udder quality, productivity and fleshing ease in a forage environment. He will be used back here at Mc Cumber and is positioned to replace his outstanding sire

Lot:

# 1 Mc Cumber North Wind 118

Calved 1/17/2021 Reg. # 20152717

Mc Cumber Tremendous 2008  
**Mc Cumber Tribute 702**  
Lassie 113 of Mc Cumber

OCC Zodiac 655Z  
**Miss Wix 9002 of Mc Cumber**  
Miss Wix 2012 of Mc Cumber

OCC Tremendous 619T  
Miss Wix 2022 HC Mc Cumber  
OCC Missing Link 830M  
Lassie 935 OF Mc Cumber  
OCC Umax 820U  
OCC Dixie Erica 628W  
OCC Tremendous 619T  
Miss Wix 2022 HC Mc Cumber

### Ind. Record

BW	60
WW	700
205	735
WR	103
ADG	3.92
YW	1,300
365	1,362
YR	110
IMF	1.72/78
REA	12.00/96
FAT	0.33/106

EPDs										Dam's Prod.			
CED	BW	WW	YW	Milk	SC	IMF	REA	Fat	\$W	\$B	BW	WW	YW
+16	-2.2	+52	+98	+23		+0.12	+0.45	+0.022	52	98	1-81	1-103	1-110





2



FULL SISTER TO DAM B PRIDE 6110 OF MC CUMBER



MATERNAL SISTER B PRIDE 3160 OF MC CUMBER



MATERNAL GRANDAM B PRIDE 463 OF MC CUMBER

**Selling ½ interest and full possession-** One of the most anticipated calves of the 2021 calf crop and he has not disappointed. From the day he was born he had the look. His dam was specifically mated to the Manzano Electra 0214 bull as a potential herd sire prospect to bring back and use within our program. 1156 is all bull and exhibits the power, performance, muscle and masculinity herd sire must possess. He is a stout, big-bodied beef bull with a powerful hip and hind leg. He puts a foot down out in the corners and displays the added meat, and muscle expression not common

among the high carcass, extreme growth Angus bulls today. He has a herd bull presence and has been a standout every step of the way. His beautiful, 2nd generation pathfinder, donor dam has been outstanding. She is a feminine, long bodied cow, that combines it with abundant capacity and natural thickness, on top of that she has impeccable hoof shape and udder quality which she passes on and after being flushed this past spring for the first time, will calve again in early March. She has a calving interval of 4@360 and a WWR 4@106. She is quite a bit younger than what we would normally flush, but the early indications were that we could not wait, not only is she a daughter of the pathfinder donor dam B Pride 463 of Mc Cumber, but she exhibits everything we look for in a potential donor cow. 1156 will be collected after the sale and used back here within our program. Massive power, muscle and the structure and soundness to impact the breed in a positive way

Lot:

## 2 Mc Cumber Mission 1156

		Ind. Record	
Calved	Reg. #	BW	90
2/2/2021	20219421	WW	800
		205	804
		WR	107
B3R N011 8082 Electra 1142	B3R 8082 3173 Elector 4013	ADG	3.63
<b>Manzano Electra 0214</b>	B3R 1142 8100 Queen 8174	O C C Emblazon 854E	YW 1,355
Manzano Emblazon R97	Manzano Anchor 803 223	365	1,385
	Sinclair Fortunate Son	YR	106
Mc Cumber Titanium 3127	Miss Wix 926 OF Mc Cumber	IMF	2.65/106
<b>B Pride 6187 of Mc Cumber</b>	Pine Creek Right Time 1147	REA	14.50/110
B Pride 463 of Mc Cumber	B Pride 273 of Mc Cumber	FAT	0.30/91

EPDs										Dam's Prod.						
CED	BW	WW	YW	Milk	SC	IMF	REA	Fat	\$W	\$B	BW	WW	YW			
+ 2	+ 3.1	+ 57	+ 98	+ 19	+ 0.21	+ 0.25	+ 0.60	+ 0.001	46	115	4	- 110	4	- 106	4	- 103





Lot:

### 3 Mc Cumber Amplified 1127

Calved 1/29/2021  
Reg. # 20152698

O C C Best Yet 766B  
**O C C Edge of Glory 841E**  
O C C Dixie Erica 874B

Mc Cumber Titanium 3127  
**Miss Wix 743 of Mc Cumber**  
Miss Wix 3002 of Mc Cumber

O C C Work of Art 766W  
O C C Dixie Erica 817Y  
O C C Rear End 751R  
O C C Dixie Erica 771R  
Sinclair Fortunate Son  
Miss Wix 926 OF Mc Cumber  
BC Classic 385-7  
Miss Wix 409 of Mc Cumber

Ind. Record	
BW	92
WW	775
205	783
WR	105
ADG	4.08
YW	1,400
365	1,436
YR	111
IMF	2.80/112
REA	13.70/104
FAT	0.31/94



FULL SISTER TO DAM MISS WIX 617 OF MC CUMBER

MATERNAL GRAND DAM MISS WIX 3002 OF MC CUMBER

EPDs										Dam's Prod.			
CED	BW	WW	YW	Milk	SC	IMF	REA	Fat	\$W	\$B	BW	WW	YW
-2	+4.2	+64	+118	+18		+0.26	+0.52	+0.016	43	121	3 - 107	3 - 101	3 - 104

**Selling ½ interest and full possession-** Pure power in the right kind of package. 1127 is an Edge of Glory son with explosive performance, power, and muscle. He is an attractive, sound, free moving bull, with incredible center body width, a big expressive hip and rear quarter and extra length to his front end that he carries out through his hip. A favorite since he hit the ground with the potential to sire heavy, high-performing bulls and females with the ability to convert forage efficiently. He isn't by accident. His impressive, neat uddered, moderate framed dam possesses a massive amount of body and natural thickness. She has an outstanding record for fertility and is produced from 3 consecutive generations of pathfinder cows. Her pathfinder dam, Miss Wix 3002 of Mc Cumber is a 3rd generation pathfinder that never misses, she is the dam to the 2017 sale topping heifer and full sister to the dam of 1127, Miss Wix 617 of Mc Cumber, who is a valued member of the Carlson Angus Ranch donor pen. Pounds, performance, muscle and look combined with the cow power of the Miss Wix cow family tracing back to Miss Wix 2022 of Mc Cumber, and Miss Wix 7111 of Mc Cumber, provide a predictable, proven, time-tested genetic package that can make an impact within the beef industry



Lot: **4 Mc Cumber Noble 1121**

Calved 1/28/2021 Reg. # 20152696

Mc Cumber Tremendous 2008  
**Mc Cumber Tribute 702**  
 Lassie 113 of Mc Cumber

Sinclair Fortunate Son  
**Bemindful Maid 413 Mc Cumber**  
 Bemindful Maid 965 Mc Cumber

O C C Tremendous 619T  
 Miss Wix 2022 HC Mc Cumber  
 O C C Missing Link 830M  
 Lassie 935 OF Mc Cumber  
 Sinclair Emulate 7XT28  
 Sinclair Blackbird 2P8 7079  
 Sinclair Extra 4X13  
 Bemindful Maid 509 Mc Cumber

Ind. Record	
BW	80
WW	810
205	800
WR	107
ADG	3.53
YW	1,350
365	1,365
YR	105
IMF	1.96/78
REA	14.40/109
FAT	0.36/109



DAM BEMINDFUL MAID 413  
 MC CUMBER



MATERNAL GRANDAM BEMINDFUL  
 MAID 965



MC CUMBER MATERNAL BROTHER  
 MC CUMBER ARMOUR 9191



MATERNAL SISTER BEMINDFUL MAID  
 0138 MC CUMBER

EPDs										Dam's Prod.			
CED	BW	WW	YW	Milk	SC	IMF	REA	Fat	\$W	\$B	BW	WW	YW
+10	-0.5	+49	+92	+30	+0.71	+0.20	+0.45	+0.031	58	104	6 - 101	6 - 105	6 - 104

**Selling ½ interest and full possession-Recommended for use on heifers-** A sale highlight and potential sale topper. 1121 is loaded with style, substance and muscle. He combines incredible structure, soundness and balance with meat, muscle and natural shape and dimension. Not only is he one of the soundness, best-looking bulls in the offering he combines this with calving ease, performance and maternal quality. He hit the 800 lb mark at weaning and earned a WWR of 107 and has YWR of 105. His dam is a beautiful, moderate framed, easy fleshing daughter of Fortunate Son with impeccable udder structure and teat size and excellent hoof shape. Her dam is a favorite 4X13 daughter that entered the donor pen at the age of 11 after proving her fertility, productivity, and longevity. One of the top Tribute sons we have offered with style, soundness and muscle expression





5

Lot: **5 Mc Cumber Electra 1157**

Calved 2/3/2021 Reg. # 20219417

B3R N011 8082 Electra 1142  
**Manzano Electra 0214**  
 Manzano Emblazon R97

Mc Cumber Tremendous 2008  
**Miss Wix 705 of Mc Cumber**  
 Miss Wix 5288 of Mc Cumber

B3R 8082 3173 Elector 4013  
 B3R 1142 8100 Queen 8174  
 O C C Emblazon 854E  
 Manzano Anchor 803 223  
 O C C Tremendous 619T  
 Miss Wix 2022 HC Mc Cumber  
 Sinclair Fortunate Son  
 Miss Wix 9122 OF Mc Cumber

**Ind. Record**

BW	90
WW	815
205	837
WR	112
ADG	3.63
YW	1,370
365	1,418
YR	109
IMF	2.55/102
REA	14.10/107
FAT	0.25/76



MATERNAL GREAT GRAND DAM MISS WIX 9122 OF MC CUMBER



FULL BROTHER TO GRANDAM MC CUMBER FORTUNATE 307

EPDs										Dam's Prod.			
CED	BW	WW	YW	Milk	SC	IMF	REA	Fat	\$W	\$B	BW	WW	YW
+ 5	+ 2.4	+ 61	+ 112	+ 21		+ 0.26	+ 0.51	+ 0.007	50	126	3 - 106	3 - 110	2 - 113

**Selling ½ interest and full possession-** Power and performance combine in one of the top herd bull prospects in the offering. 1157 has excelled every step of the way. He earned a 205-day weight of 837 lbs for a WWR of 112 and then came off test with a 365-day weight of 1418 lbs. for a ratio of 109. He combines massive thickness, rib-shape and body dimension with length, soundness and a large scrotal. His dam is on the fast track to the donor pen. Miss Wix 705 of Mc Cumber is a big-bodied, stout made, highly productive daughter of Mc Cumber Tremendous 2008. She is a top producer with a WWR 3@110 and has an excellent La Joya bull calf nursing her already this year. She is good footed, easy going and although heavy milking, she has impeccable udder structure and teat size. Her dam is a full sister to a past sale topper Mc Cumber Fortunate 307 and stacks multiple generations of top Miss Wix cows tracing to Miss Wix 7126 of Mc Cumber. 1157 massive power and performance with some of the top cows within our program





6



7

Lot: **6 Mc Cumber Tribute 116**

Calved 1/16/2021 Reg. # 20152711  
 Mc Cumber Tremendous 2008  
**Mc Cumber Tribute 702**  
 Lassie 113 of Mc Cumber  
 Mc Cumber Titanium 3127  
**B Pride 689 of Mc Cumber**  
 B Pride 865 of Mc Cumber

Ind. Record	
BW	86
WW	835
205	794
WR	106
ADG	3.66
YW	1,395
365	1,380
YR	106
IMF	2.19/87
REA	14.60/111
FAT	0.31/94

Lot: **7 Mc Cumber Steadfast 154**

Calved 1/22/2021 Reg. # 20152775  
 Mc Cumber Titanium 3127  
**Mc Cumber Steadfast 635**  
 Miss Wix 2003 of Mc Cumber  
 Mc Cumber Fortunate 307  
**B Pride 794 of Mc Cumber**  
 B Pride 947 of Mc Cumber

Ind. Record	
BW	74
WW	745
205	736
WR	98
ADG	4.31
YW	1,405
365	1,426
YR	110
IMF	2.19/87
REA	15.00/114
FAT	0.32/97

EPDs										Dam's Prod.			
CED	BW	WW	YW	Milk	SC	IMF	REA	Fat	\$W	\$B	BW	WW	YW
+ 6	+ 1.6	+ 61	+ 110	+ 22	+ 0.58	+ 0.12	+ 0.63	+ 0.013	55	116	4 - 99	4 - 99	4 - 99

**Selling 2/3 interest and full possession-** A performance star in the group by Mc Cumber Tribute 702. 116 is a stout, big bodied, deep ribbed bull with a big wide, square hip and added base width. He came off his dam at 835 lbs and earned a WWR of 106. His dam is an easy-fleshing, powerful designed daughter of Mc Cumber Titanium 3127. She is produced from an outstanding 4X13 daughter that produced to the age of 13 and earned a WWR of 11@102. She consistently settled first service AI and left several top daughters in the Mc Cumber herd. A full brother to 116 was the a feature in last year's sale selling to 7 Bar Heart Ranch in MT. One of the top Tribute sons in the sale with the maternal heritage to make a positive impact

EPDs										Dam's Prod.			
CED	BW	WW	YW	Milk	SC	IMF	REA	Fat	\$W	\$B	BW	WW	YW
+ 11	- 0.3	+ 50	+ 96	+ 14		+ 0.22	+ 0.50	+ 0.031	35	105	3 - 90	3 - 93	3 - 95

**Selling 2/3 interest and full possession- Recommended for use on heifers-** A stylish, well-balanced, calving ease herd bull prospect with an abundance of rib, and natural thickness. This wide-hipped, big rumped bull looks the part. He is impressive from any angle and is sure to catch your eye. His dam is a fertile, easy fleshing, neat uddered daughter of Fortunate 307 and produced from a pathfinder dam that left her mark on our program. The Steadfast daughters are very good, moderate easy fleshing females that have excellent udder design and hoof shape. They look like they will last a long time and leave a positive impact on our program



FULL BROTHER TO DAM MC CUMBER TITANIUM 5195



MATERNAL BROTHER TO DAM MC CUMBER 2008 TREMENDOUS 4115



MATERNAL SISTER TO DAM B PRIDE 3150 OF MC CUMBER





8

lot:

## 8 Mc Cumber Edge of Glory 1112

Calved 1/28/2021 Reg. # 20152689

O C C Best Yet 766B

**O C C Edge of Glory 841E**

O C C Dixie Erica 874B

O C C Tremendous 619T

**Rosetta 277 of Mc Cumber**

Rosetta 0123 of Mc Cumber

O C C Work of Art 766W

O C C Dixie Erica 817Y

O C C Rear End 751R

O C C Dixie Erica 771R

O C C Emblazon 854E

O C C Dixie Erica 960H

Sinclair Extra 4X13

Rosetta 4006 of Mc Cumber

### Ind. Record

BW	90
WW	725
205	716
WR	96
ADG	3.79
YW	1,305
365	1,322
YR	102
IMF	2.43/97
REA	12.50/95
FAT	0.38/115



DAM ROSETTA 277 OF MC CUMBER



MATERNAL BROTHER MC CUMBER 5005  
TITANIUM 806

EPDs											Dam's Prod.		
CED	BW	WW	YW	Milk	SC	IMF	REA	Fat	\$W	\$B	BW	WW	YW
+ 4	+ 2.5	+ 49	+ 91	+ 23	+ 0.25	+ 0.23	+ 0.29	+ 0.041	42	103	7 - 105	6 - 104	6 - 104

**Selling ½ interest and full possession-** A standout since birth 1112 is a chunk with abundant rib shape, capacity and natural thickness. He possesses extra extension to his front and carries the added length out through his big, wide, square hip. An easy going bull with excellent post-weaning performance. His dam is a herd favorite, with impeccable udder quality, hoof shape, and fleshing ability. She is big bodied, wide made, and has an outstanding record for fertility and productivity. She will enter the donor pen this spring. 1112 displays the mass, muscle, and dimension to sire progeny that fit any environment and females that will thrive under harsh conditions. A favorite of mine with the credentials to be a herd changer





9

lot: **9 Mc Cumber ELECTRA 1015**

Calved 1/29/2021 Reg. # pending

B3R N011 8082 Electra 1142  
**Manzano Electra 0214**  
 Manzano Emblazon R97

Sinclair Extra 4X13  
**Miss Wix 175 of Mc Cumber**  
 Miss Wix 7126 of Mc Cumber

B3R 8082 3173 Elector 4013  
 B3R 1142 8100 Queen 8174  
 O C C Emblazon 854E  
 Manzano Anchor 803 223  
 N Bar Emulation EXT  
 N Bar Lady Ida S C C 2P37  
 Mc Cumber 004 Traveler 513  
 Miss Wix 413 of Mc Cumber

Ind. Record	
BW	90
WW	790
205	765
WR	100
ADG	3.42
YW	1,290
365	1,312
YR	100
IMF	2.94/126
REA	13.10/103
FAT	0.38/119



DAM MISS WIX 175 OF MC CUMBER



MATERNAL GRAND DAM MISS WIX 7126 OF MC CUMBER

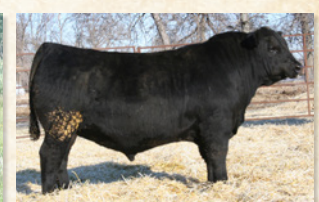

MATERNAL BROTHER MC CUMBER UNMISTAKABLE 524

EPDs									Dam's Prod.				
CED	BW	WW	YW	Milk	SC	IMF	REA	Fat	\$W	\$B	BW	WW	YW
+6	+0.6	+41	+74	+20	-0.07	+0.47	+0.13	+0.048	39	108	8 - 93	8 - 102	7 - 99

**Selling 2/3 interest and full possession-** A herd bull prospect with the look, pedigree and performance to move a program forward. 1015 is a big ribbed, long bodied, sound structured son of Electra 0214 and produced from one of the top 4X13 daughters ever here at Mc Cumber. She is the dam of past sale topper Mc Cumber Unmistakable 524, and full sister to the dam of Mc Cumber Fortunate 307, and Mc Cumber Trademark 4203 and a maternal sister to Mc Cumber Titanium 5005. This good footed, free moving bull is loaded with top cows and represents some new genes from the Electra line of cattle. He is bred to sire forage converting, fertile, productive females that will thrive in any environment, and leave male counterparts that will push the scale down at every measure. 1015 is a bull we considered retaining, and his flush sisters look like the type of young females that will fit the program here.





10

Lot:

# 10 Mc Cumber Edge of Glory 1119

### Ind. Record

BW	83
WW	790
205	780
WR	104
ADG	3.73
YW	1,360
365	1,377
YR	106
IMF	2.74/109
REA	13.70/104
FAT	0.54/164

Calved 1/28/2021  
Reg. # 20152695

O C C Best Yet 766B  
**O C C Edge of Glory 841E**  
O C C Dixie Erica 874B  
  
Mc Cumber Fortunate 213  
**B Pride 5002 of Mc Cumber**  
B Pride 463 of Mc Cumber

O C C Work of Art 766W  
O C C Dixie Erica 817Y  
O C C Rear End 751R  
O C C Dixie Erica 771R  
Sinclair Fortunate Son  
Miss Wix 5139 of Mc Cumber  
Pine Creek Right Time 1147  
B Pride 273 of Mc Cumber

MATERNAL GRAND  
DAM B PRIDE 463  
OF MC CUMBER



EPDs											Dam's Prod.		
CED	BW	WW	YW	Milk	SC	IMF	REA	Fat	\$W	\$B	BW	WW	YW
+4	+1.9	+54	+100	+22		+0.16	+0.45	+0.053	47	103	5-95	5-101	5-103

**Selling 2/3 interest and full possession-** A real looker here, with impressive mass, muscle and rib dimension. 1119 has been a standout since birth with extra length and extension to his front end and then combines it with abundant muscle shape, rib-shape, and width to his hip and rear quarter. A top-performing bull with nearly a 800 lb. actual weaning weight in drought and no creep and then earned an ADG ratio of 107 and a YWR of 106. His dam is a feminine, deep ribbed daughter of Mc Cumber Fortunate 213 and another fertile, productive, easy fleshing daughter of B Pride 463 of Mc Cumber. Not only is her influence in this sale offering impressive, but here influence throughout our entire program will rival the best cows to ever reside here. Herd bull look with the performance, maternal quality and adaptability to fit the industry.







Lot: **11 Mc Cumber Tribute 178**

Calved 1/24/2021 Reg. # 20152781

Mc Cumber Tremendous 2008  
**Mc Cumber Tribute 702**  
 Lassie 113 of Mc Cumber

Mc Cumber Titanium 5005  
**B Pride 905 of Mc Cumber**  
 B Pride 4137 of Mc Cumber

O C C Tremendous 619T  
 Miss Wix 2022 HC Mc Cumber  
 O C C Missing Link 830M  
 Lassie 935 OF Mc Cumber  
 Mc Cumber Titanium 3127  
 Miss Wix 7126 of Mc Cumber  
 Mc Cumber Fortunate 213  
 B Pride 5183 of Mc Cumber

Ind. Record	
BW	83
WW	775
205	823
WR	115
ADG	3.37
YW	1,290
365	1,362
YR	110
IMF	2.65/120
REA	13.30/106
FAT	0.33/106

EPDs										Dam's Prod.						
CED	BW	WW	YW	Milk	SC	IMF	REA	Fat	\$W	\$B	BW	WW	YW			
+5	+1.8	+58	+107	+27		+0.22	+0.61	+0.017	56	109	1	108	1	115	1	110

**Selling 2/3 interest and full possession-** A real stud by Tribute with the performance, power, and maternal heritage to move any herd in the right direction. 178 is a well-made, masculine, big-hipped wide-rumped beef bull with top end performance. He earned a 205-day weight of 823 lbs. for a WWR of 115 as his dam's first calf and hasn't backed off. He is a wide based, wide tracking bull that fills his tracks and puts a foot down in the corner. His productive, easy fleshing dam is a daughter of Mc Cumber Titanium 5005 and is off to a great start. Her dam is one of the most powerful cows in the herd with abundant thickness, volume and stoutness. She is fertile, productive and always brings in a good one she is the dam to the outstanding B Pride 149 heifer selling in this sale. One of the top Tribute sons to add power and performance.

Lot: **12 Mc Cumber Armour 1172**

Calved 2/4/2021 Reg. # 20152715

Mc Cumber Titanium 5005  
**Mc Cumber Armour 7148**  
 Miss Wix 2003 of Mc Cumber

O C C Big Time 746Z  
**Blackcap 745 of Mc Cumber**  
 Blackcap 4204 of Mc Cumber

Mc Cumber Titanium 3127  
 Miss Wix 7126 of Mc Cumber  
 O C C Tremendous 619T  
 Miss Wix 2022 HC Mc Cumber  
 O C C Rear End 751R  
 O C C Dixie Erica 771R  
 Mc Cumber Fortunate 241  
 Blackcap 8200 of Mc Cumber

Ind. Record	
BW	88
WW	715
205	738
WR	99
ADG	3.69
YW	1,280
365	1,328
YR	103
IMF	2.29/91
REA	12.80/97
FAT	0.28/85

EPDs										Dam's Prod.						
CED	BW	WW	YW	Milk	SC	IMF	REA	Fat	\$W	\$B	BW	WW	YW			
+4	+2.1	+49	+89	+23		+0.15	+0.41	+0.018	44	100	3	106	3	101	2	101

**Selling 2/3 interest and full possession-** Not only one of the best Armour son's in this sale, but one of the top bulls of the entire offering. 1172 is an attractive, well-balanced sound made bull with extra length. He combines it with abundant rib shape and dimension and carries his muscle out into a big, square hip and rear quarter. He hit the 1328 lb mark at a year and earned a gain ratio of 106. His young dam is a favorite of mine and rising star in our program. Blackcap 745 of Mc Cumber possesses massive volume and thickness. She is stout, wide based, good footed and has a near perfect udder. She is easy fleshing, fertile and has a wonderful disposition. She has never missed to the first service AI and is quickly finding her way to the potential donor list. The combination of Armour on Big Time daughters works very well and 1172 is no exception



MATERNAL GRAND DAM B PRIDE 4137 OF MC CUMBER

MATERNAL SISTER TO DAM B PRIDE 149 OF MC CUMBER

DAM BLACKCAP 745 OF MC CUMBER





13

Lot:

# 13 Mc Cumber 5005 Titanium 1125

Calved 1/29/2021 Reg. # 20277015

### Ind. Record

BW	72
WW	755
205	763
WR	102
ADG	3.53
YW	1,295
365	1,328
YR	102
IMF	2.33/93
REA	15.10/114
FAT	0.55/167

Mc Cumber Titanium 3127  
**Mc Cumber Titanium 5005**  
 Miss Wix 7126 of Mc Cumber

Sinclair Fortunate Son  
 Miss Wix 926 OF Mc Cumber  
 Mc Cumber 004 Traveler 513  
 Miss Wix 413 of Mc Cumber  
 O C C Tremendous 619T  
 Miss Wix 2022 HC Mc Cumber  
 Emulation N Bar 5522  
 N Bar Enchantress 4908

Mc Cumber Tremendous 2008  
**MGI Enchantress 724**  
 Sinclair Enchantress 2F1



MATERNAL GRAND DAM SINCLAIR ENCHANTRESS 2F1



MATERNAL BROTHER MC CUMBER EXECUTIVE 9173

EPDs										Dam's Prod.			
CED	BW	WW	YW	Milk	SC	IMF	REA	Fat	\$W	\$B	BW	WW	YW
+ 11	-1.6	+ 45	+ 81	+ 24		+ 0.15	+ 0.62	+ 0.049	48	93	3 - 89	3 - 101	3 - 101

**Selling 2/3 interest and full possession- Recommended for use on heifers-** Outstanding calving ease, cow-making herd bull prospect with a combination of look, calving ease, performance and maternal heritage. Loaded with top cows, combining the Miss Wix cow family with the Enchantress cow family originally developed at the N Bar in MT. 1125 is more than just a neat pedigree. He is loaded with muscle, style, and soundness. He has the masculinity, muscle shape, and base width not often found in a calving ease bull. He has performed well at every measure and possesses the proven herd building genetics that have made a positive impact on the Angus breed. His dam is a feminine, neat uddered, sound structured daughter of Mc Cumber Tremendous 2008 and produced by the maternal sister to N Bar Shadow X4124, Sinclair Enchantress 2F1, who is incredibly easy fleshing, near perfect uddered and easy going, with excellent foot quality still at the age of 10. Sure to catch your eye, this breeding piece possesses the genetic material to build a cowherd around





Lot: **14 Mc Cumber Tribute 1106**

Calved  
1/27/2021

Reg. #  
20152686

Mc Cumber Tremendous 2008  
**Mc Cumber Tribute 702**  
Lassie 113 of Mc Cumber

Mc Cumber Trademark 4203  
**B Pride 7020 of Mc Cumber**  
B Pride 463 of Mc Cumber

O C C Tremendous 619T  
Miss Wix 2022 HC Mc Cumber  
O C C Missing Link 830M  
Lassie 935 OF Mc Cumber  
Mc Cumber Rito Rolette 1108  
Miss Wix 9122 OF Mc Cumber  
Pine Creek Right Time 1147  
B Pride 273 of Mc Cumber

Ind. Record	
BW	90
WW	770
205	773
WR	103
ADG	4.02
YW	1,385
365	1,416
YR	109
IMF	2.73/109
REA	15.70/119
FAT	0.31/94

EPDs											Dam's Prod.			
CED	BW	WW	YW	Milk	SC	IMF	REA	Fat	\$W	\$B	BW	WW	YW	
+7	+2.3	+53	+101	+28	+0.97	+0.23	+0.60	+0.004	53	112	3	-105	3	-105

**Selling 2/3 interest and full possession-** A bigger framed, long bodied son of Mc Cumber Tribute 702. 1106 is a long, smooth, clean made bull with a big, wide square hip. He moves free and easy as he travels and has an excellent disposition. His dam is a productive, fertile, neat uddered daughter of Mc Cumber Trademark 4203 and produced from the influential B Pride 463 of Mc Cumber. She has already produced two daughters that both rank near the very top of their respective age groups.

Lot: **15 Mc Cumber Armour 1135**

Calved  
1/30/2021

Reg. #  
20152702

Mc Cumber Titanium 5005  
**Mc Cumber Armour 7148**  
Miss Wix 2003 of Mc Cumber

O C C Missing Link 830M  
**Miss Wix 9102 OF Mc Cumber**  
Miss Wix 616 of Mc Cumber

Mc Cumber Titanium 3127  
Miss Wix 7126 of Mc Cumber  
O C C Tremendous 619T  
Miss Wix 2022 HC Mc Cumber  
O C C Headliner 661H  
O C C Dixie Erica 946K  
N Bar Emulation EXT  
Miss Wix 409 of Mc Cumber

Ind. Record	
BW	89
WW	755
205	751
WR	104
ADG	3.43
YW	1,280
365	1,300
YR	105
IMF	2.00/88
REA	14.10/112
FAT	0.29/94

EPDs											Dam's Prod.			
CED	BW	WW	YW	Milk	SC	IMF	REA	Fat	\$W	\$B	BW	WW	YW	
+7	+0.1	+45	+80	+28	+0.26	-0.02	+0.53	+0.024	51	89	9	-104	9	-101

**Selling 2/3 interest and full possession-** A stout, masculine, eye-catching member of the Armour X Miss Wix 9102 flush. 1135 has performed well at every measure and possesses the added muscle shape, capacity and base width we strive to produce. His pathfinder, donor dam sets the standard for udder quality still at the age of 13 and possesses a massive amount of center body rib dimension and natural thickness. An impressive set of flush brothers with the bred in ability to improve forage conversion, udder quality, and fleshing ease in one generation. A group of these brothers would make a strong set of flush brothers to turn out on a set of cows



MATERNAL GRAND DAM B PRIDE 463 OF MC CUMBER.



DAM MISS WIX 9102 OF MC CUMBER



FULL SISTER MISS WIX 0148 OF MC CUMBER



FULL BROTHER MC CUMBER ARMOUR 0021





Lot: **16 Mc Cumber Edge of Glory 172**

Ind. Record	
BW	80
WW	775
205	753
WR	101
ADG	3.27
YW	1,275
365	1,276
YR	98
IMF	2.55/102
REA	15.80/120
FAT	0.43/130

Lot: **17 Mc Cumber Shadow Rider 121**

Ind. Record	
BW	92
WW	875
205	834
WR	111
ADG	3.66
YW	1,435
365	1,420
YR	109
IMF	2.88/115
REA	13.30/101
FAT	0.38/115

Calved 1/23/2021 Reg. # 20152780

Calved 1/17/2021 Reg. # 20152728

O C C Best Yet 766B  
**O C C Edge of Glory 841E**  
 O C C Dixie Erica 874B  
 O C C Work of Art 766W  
 O C C Dixie Erica 817Y  
 O C C Rear End 751R  
 O C C Dixie Erica 771R  
 Sinclair Fortunate Son  
 Lassie 689 of Mc Cumber  
 Sinclair Entrepreneur 8R101  
 Miss Wix 806 of Mc Cumber

Sinclair Shadow Rider 9S34  
**Sinclair Shadow Rider 1741**  
 Sinclair Ms Fern 8XE21 4RA2  
 N Bar Shadow X4124  
 N Bar Primrose Y3051  
 Sinclair Excellency 5X25  
 Sinclair Miss Fern 4RA2 71  
 Sinclair Fortunate Son  
 Miss Wix 5139 of Mc Cumber  
 Mc Cumber 7078 VRD 3116  
 Miss Wix 398 of Mc Cumber

EPDs											Dam's Prod.		
CED	BW	WW	YW	Milk	SC	IMF	REA	Fat	\$W	\$B	BW	WW	YW
+4	+1.0	+49	+82	+22	+0.73	+0.20	+0.69	+0.024	49	92	5-99	5-100	4-101

EPDs											Dam's Prod.		
CED	BW	WW	YW	Milk	SC	IMF	REA	Fat	\$W	\$B	BW	WW	YW
+3	+2.2	+61	+105	+24		+0.34	+0.45	+0.028	57	104	3-112	3-104	3-106

**Selling 2/3 interest and full possession-** An Edge of Glory son with muscle, masculinity and thickness to burn. 172 is full of meat, added capacity, and base width. He is a moderate framed, sound structured tank with excellent hoof shape. He displays as much muscle shape, masculinity and thickness of any bull in the offering. On top of that his dam could be the mold for what an Angus cow should be built like. She is a feminine fronted, big - bodied, thick made female with impeccable udder structure. She is fertile, easy going, and has excellent foot design. She produced a herd bull in last year's sale to Merit Cattle Company in Canada and will enter our donor pen this spring. This guy may not be for everyone, but if you want moderate, forage efficient, easy fleshing females that are fertile and problem free, 172 would fit the bill

A big, stout, high performing son of Sinclair Shadow Rider 1741. Ranking near the top of the contemporary for weaning weight, 121 has not backed down. He earned a WWR of 111 and combines this into a sound, attractive package, with extra capacity, stoutness and natural thickness. He is easy going, free moving and has been a standout since birth. His dam is a real quiet daughter of Mc Cumber Fortunate 213 with excellent hoof shape. She is easy fleshing, big bodied and settles first service AI every year. 121 is a logical choice to bring back the Emulation blood back to the front



MATERNAL BROTHER MC CUMBER ARMOUR 058



**Sale Day Phones**

701.246.3366

701.871.9800

701.871.1072

or contact Superior Productions at 1-800-431-4452 to pre-register for a buyer's number and gain access to the bid line number



Lot:  
**18 Mc Cumber Electra 1175**

Calved 2/5/2021  
Reg. # 20219415

B3R N011 8082 Electra 1142  
**Manzano Electra 0214**  
Manzano Emblazon R97  
  
Mc Cumber Titanium 5005  
**Miss Wix 765 of Mc Cumber**  
Miss Wix 486 of Mc Cumber

B3R 8082 3173 Elector 4013  
B3R 1142 8100 Queen 8174  
O C C Emblazon 854E  
Manzano Anchor 803 223  
Mc Cumber Titanium 3127  
Miss Wix 7126 of Mc Cumber  
Mc Cumber Tremendous 2008  
Miss Wix 5184 of Mc Cumber

Ind. Record	
BW	88
WW	730
205	756
WR	101
ADG	3.76
YW	1,305
365	1,358
YR	105
IMF	1.90/76
REA	12.10/92
FAT	0.27/82

EPDs										Dam's Prod.						
CED	BW	WW	YW	Milk	SC	IMF	REA	Fat	\$W	\$B	BW	WW	YW			
+ 4	+ 1.8	+ 53	+ 101	+ 17		+ 0.17	+ 0.33	+ 0.007	39	108	3	- 109	3	- 101	3	- 103

**Selling 2/3 interest and full possession-** One of the most attractive, well-balanced sons of Manzano Electra 0214 we have bred. 1175 is an attractive, good headed, long necked bull with masculinity and muscle shape. He is free striding, wide based and sound structured. He didn't disappoint from a performance standpoint either with a WWR of 101, ADG ratio of 108, and YWR of 104. His dam is a feminine, wide-made, big-bodied daughter of Mc Cumber Titanium 5005. She is good footed, easy going and has never missed to the AI service. We have her first 2 daughters as replacements. She sold this fall to West Virginia privately as their selection when going through the cowherd. 1175 is sure to catch your eye and won't disappoint when you really study him hard

Lot:  
**19 Mc Cumber Electra 145**

Calved 1/20/2021  
Reg. # 20219399

B3R N011 8082 Electra 1142  
**Manzano Electra 0214**  
Manzano Emblazon R97  
  
Sinclair Extra 4X13  
**Miss Wix 7018 of Mc Cumber**  
Miss Wix 413 of Mc Cumber

B3R 8082 3173 Elector 4013  
B3R 1142 8100 Queen 8174  
O C C Emblazon 854E  
Manzano Anchor 803 223  
N Bar Emulation EXT  
N Bar Lady Ida S C C 2P37  
Mc Cumber 155 Bando 214  
Miss Wix 2190 of Mc Cumber

Ind. Record	
BW	93
WW	820
205	804
WR	107
ADG	3.59
YW	1,370
365	1,378
YR	106
IMF	3.18/127
REA	12.30/93
FAT	0.37/112

EPDs										Dam's Prod.						
CED	BW	WW	YW	Milk	SC	IMF	REA	Fat	\$W	\$B	BW	WW	YW			
+ 0	+ 3.5	+ 51	+ 94	+ 24	+ 0.19	+ 0.51	+ 0.09	+ 0.036	43	116	2	- 105	2	- 99	2	- 101

**Selling 2/3 interest and full possession-** A performance standout earning a 205 day weight of 804 lbs. for a ratio of 107 and combines this with an abundance of volume, capacity and rib-shape. To go along with this he is wide based, free moving and wide hiped. He not only has excelled from a performance standpoint, but maternally is the kind to sire herd building females built for forage conversion, fleshing ability and fertility. His dam is a beautiful, near perfect uddered daughter of 4X13 with incredible fleshing ability and fertility. She is a maternal sister to the pathfinder, donor dam Miss Wix 7126 of Mc Cumber, just 10 years younger, but poised to make a positive impact. Top-end herd bull prospect with generations of fertility, productivity, and longevity behind him



MATERNAL SISTER TO DAM MISS WIX 7126 OF MC CUMBER.





20

Lot: **20 Mc Cumber Electra 143**

Calved 1/20/2021 Reg. # 20219401

B3R N011 8082 Electra 1142  
**Manzano Electra 0214**  
Manzano Emblazon R97

Sinclair Extra 4X13  
**Miss Wix 7013 of Mc Cumber**  
Miss Wix 413 of Mc Cumber

B3R 8082 3173 Elector 4013  
B3R 1142 8100 Queen 8174  
O C C Emblazon 854E  
Manzano Anchor 803 223  
N Bar Emulation EXT  
N Bar Lady Ida S C C 2P37  
Mc Cumber 155 Bando 214  
Miss Wix 2190 of Mc Cumber

Ind. Record	
BW	82
WW	780
205	765
WR	102
ADG	3.76
YW	1,355
365	1,367
YR	105
IMF	4.29/171
REA	13.50/102
FAT	0.42/127

EPDs											Dam's Prod.		
CED	BW	WW	YW	Milk	SC	IMF	REA	Fat	\$W	\$B	BW	WW	YW
+ 6	+ 1.0	+ 46	+ 87	+ 20	-0.41	+ 0.63	+ 0.16	+ 0.048	40	121	3 - 100	3 - 101	3 - 102

**Selling 2/3 interest and full possession- Recommended for use on heifers-** Manzano Electra 0214 son with abundant rib-shape, natural thickness and soundness. Coming off his dam at 780 lbs. the first of September this good bull earned a WWR of 102. His productive, fertile young dam is a maternal sister to Miss Wix 7126 of Mc Cumber and descends from multiple generation of pathfinder Miss Wix females. She produced on of the top selling heifers in last year's sale and brought in another good one here. 143 is a full brother in blood to 145 selling in this sale. An impressive sire group by 0214 and 143 ranks near the top.



MATERNAL SISTER TO DAM MISS WIX 7126 OF MC CUMBER.

Lot:

**21 Mc Cumber Electra 141**

Calved 1/20/2021 Reg. # 20219431

B3R N011 8082 Electra 1142  
**Manzano Electra 0214**  
Manzano Emblazon R97

Sinclair Fortunate Son  
**Miss Wix 5007 of Mc Cumber**  
Miss Wix 5139 of Mc Cumber

B3R 8082 3173 Elector 4013  
B3R 1142 8100 Queen 8174  
O C C Emblazon 854E  
Manzano Anchor 803 223  
Sinclair Emulate 7XT28  
Sinclair Blackbird 2P8 7079  
BT Right Time 24J  
Miss Wix 7111 of Mc Cumber

Ind. Record	
BW	77
WW	765
205	804
WR	107
ADG	3.79
YW	1,345
365	1,410
YR	108
IMF	2.65/106
REA	15.10/114
FAT	0.64/194

EPDs											Dam's Prod.		
CED	BW	WW	YW	Milk	SC	IMF	REA	Fat	\$W	\$B	BW	WW	YW
+ 3	+ 2.1	+ 46	+ 85	+ 17		+ 0.35	+ 0.48	+ 0.060	33	99	4 - 96	4 - 94	4 - 95

A big bodied, naturally thick son of Manzano Electra 0214. 141 earned a 205 day weight of 800 lbs. and has performed well post-weaning. A member of the popular Electra sire group, which low in numbers last year were a popular and high selling sire in last year's sale. A much larger selection this year and they do not disappoint. 141 fits the mold of extra rib-shape, natural thickness and top performance. His dam is an easy fleshing, tight uddered daughter of Fortunate Son and an ET daughter of Miss Wix 5139 of Mc Cumber, who produced to the age of 14 and has left a positive mark on our program. Some new genetics for long time customers



MATERNAL GRAND DAM MISS WIX 5139 OF MC CUMBER.





Lot: **22 Mc Cumber Electra 164**

Calved 1/23/2021  
Reg. # 20219409

B3R N011 8082 Electra 1142  
**Manzano Electra 0214**  
Manzano Emblazon R97  
  
O C C Unmistakable 946U  
**Rosetta 781 of Mc Cumber**  
Rosetta 9181 OF Mc Cumber  
  
B3R 8082 3173 Elector 4013  
B3R 1142 8100 Queen 8174  
O C C Emblazon 854E  
Manzano Anchor 803 223  
O C C Paxton 730P  
FCC Revolution Rose 2476  
Sinclair Extra 4X13  
Rosetta 611 of Mc Cumber

Ind. Record	
BW	92
WW	780
205	773
WR	103
ADG	3.07
YW	1,250
365	1,264
YR	97
IMF	2.76/110
REA	14.30/108
FAT	0.29/88

Lot: **23 Mc Cumber 5005 Titanium 1139**

Calved 1/31/2021  
Reg. # 20152704

Mc Cumber Titanium 3127  
**Mc Cumber Titanium 5005**  
Miss Wix 7126 of Mc Cumber  
  
O C C Unmistakable 946U  
**Lassie 640 of Mc Cumber**  
Lassie 456 of Mc Cumber  
  
Sinclair Fortunate Son  
Miss Wix 926 OF Mc Cumber  
Mc Cumber 004 Traveler 513  
Miss Wix 413 of Mc Cumber  
O C C Paxton 730P  
FCC Revolution Rose 2476  
Mc Cumber Fortunate 213  
Lassie 0101 of Mc Cumber

Ind. Record	
BW	85
WW	785
205	783
WR	105
ADG	3.56
YW	1,330
365	1,353
YR	104
IMF	2.35/94
REA	14.20/108
FAT	0.32/97

EPDs										Dam's Prod.			
CED	BW	WW	YW	Milk	SC	IMF	REA	Fat	\$W	\$B	BW	WW	YW
-1	+3.6	+52	+87	+17		+0.32	+0.37	+0.015	37	100	2 - 100	2 - 102	2 - 97

EPDs										Dam's Prod.			
CED	BW	WW	YW	Milk	SC	IMF	REA	Fat	\$W	\$B	BW	WW	YW
+4	+1.3	+56	+99	+23		+0.22	+0.54	+0.024	53	103	3 - 99	4 - 102	3 - 101

**Selling 2/3 interest and full possession-** An Electra son cut from the same mold as the rest. He displays extra capacity, natural thickness and soundness in an a stylish, eye appealing package. 164 earned a WWR of 104 and has continued to perform post-weaning. 164 has been a catching our eye since birth and displays the herd bull qualities we strive to produce. His beautiful, moderate, big- bodied, neat uddered dam is an impressive daughter of OCC Unmistakable 946U and excels for productivity, fertility and fleshing ease. She is easily noticed by visitors to the ranch and is a young cow off to a good start. This popular sire group offers some new genetics for long-time customers, but they are more than just new. They are the forage efficient, performance type cattle that will be profitable in a commercial cow herd

**Selling 2/3 interest and full possession-** A big, stout, square hipped, big rumped masculine son of Mc Cumber Titanium 5005. A high performing bull with a 205-day weight of 783 lbs. for a ratio of 105 and a 365-day weight of 1353 lbs. for a ratio of 104. He possesses authentic Angus breed character and displays the masculinity and muscle expression common among the 5005 sire group. His dam is an easy fleshing, big bodied, naturally thick daughter of Unmistakable with udder quality and fertility. She is highly productive and descends from a top line of cows



MATERNAL GRAND DAM ROSETTA 9181 OF MC CUMBER



MATERNAL BROTHER MC CUMBER ARMOUR 0127



MATERNAL GREAT GRANDAM LASSIE 0101 OF MC CUMBER



Lot:

# 24 Mc Cumber 5005 Titanium 1124

Ind. Record	
BW	89
WW	835
205	827
WR	111
ADG	3.46
YW	1,365
365	1,381
YR	107
IMF	4.54/181
REA	13.20/100
FAT	0.29/88

Calved 1/29/2021  
Reg. # 20152697

Mc Cumber Titanium 3127  
**Mc Cumber Titanium 5005**  
Miss Wix 7126 of Mc Cumber

Sinclair Fortunate Son  
Miss Wix 926 OF Mc Cumber  
Mc Cumber 004 Traveler 513  
Miss Wix 413 of Mc Cumber  
O C C Emblazon 854E  
O C C Dixie Erica 960H  
Sinclair Extra 4X13  
Gale 901 OF Mc Cumber

EPDs											Dam's Prod.					
CED	BW	WW	YW	Milk	SC	IMF	REA	Fat	\$W	\$B	BW	WW	YW			
+5	+1.3	+52	+87	+25		+0.56	+0.38	+0.035	56	110	6	-99	6	-104	5	-100

**Selling 2/3 interest and full possession-** The result of a no-miss mating. The combination of Mc Cumber Titanium 5005 on the OCC Tremendous 619T daughters consistently results in stout, heavy muscled, beef bulls that perform, and mature at the right size. 1124 is a perfect example of this mating expressing masculinity, muscle shape, and soundness. He performed across the board with a WWR of 111 and YWR of 106. He is square hipped, big rumped and excellent on his feet and legs. His dam is a moderate, fertile, productive Tremendous daughter that has an excellent record for fertility and is no stranger to producing top progeny. She is the dam of the past \$20,000 sale topping heifer Gale 867 of Mc Cumber and numerous sons working for top commercial producers. 1124 will sire profitable, predictable, and adaptable cattle that will add to your bottom line



MATERNAL SISTER GALE 867 OF MC CUMBER

# McCumber

Angus

# Ranch



Lot:

# 25 Mc Cumber 5005 Titanium 1004

Ind. Record	
BW	82
WW	795
205	760
WR	100
ADG	3.29
YW	1,275
365	1,286
YR	100
IMF	2.20/94
REA	11.40/90
FAT	0.30/94

Calved 1/25/2021  
Reg. # 20272186

Mc Cumber Titanium 3127  
**Mc Cumber Titanium 5005**  
Miss Wix 7126 of Mc Cumber

Sinclair Fortunate Son  
Miss Wix 926 OF Mc Cumber  
Mc Cumber 004 Traveler 513  
Miss Wix 413 of Mc Cumber  
O C C Emblazon 854E  
O C C Dixie Erica 960H  
Leachman Right Time  
Miss Wix 7111 of Mc Cumber

EPDs											Dam's Prod.					
CED	BW	WW	YW	Milk	SC	IMF	REA	Fat	\$W	\$B	BW	WW	YW			
+8	+1.1	+50	+89	+24	+0.10	+0.19	+0.47	+0.018	52	107	7	-97	7	-105	7	-105

**Selling 2/3 interest and full possession-** A performance standout in the 5005 x Miss Wix 2012 flush. 1004 is a big, stout, long bodied bull that is masculine, big hipped and wide based. He puts a foot down in the corners and travels the pen with ease. He weaned off his recipient dam at nearly 800 lbs without creep and has kept on coming. His dam is a member of the all-time greatest flush in our history that includes her flush sisters Miss Wix 2003 of Mc Cumber, Miss Wix 2002 of Mc Cumber and Mc Cumber Tremendous 2008. The genetic potency of the flush mates has been unmatched within our program for fertile, productive, problem free cattle

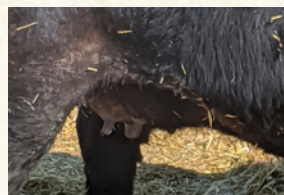

FULL SISTER  
UDDER MISS  
WIX 8008 OF  
MC CUMBER



FULL BROTHER MC CUMBER 5005  
TITANIUM 9206



DONOR DAM MISS WIX 2012 OF  
MC CUMBER



Lot: **26 Mc Cumber 5005 Titanium 1196**

Calved 2/9/2021 Reg. # 20152725

Mc Cumber Titanium 3127  
**Mc Cumber Titanium 5005**  
Miss Wix 7126 of Mc Cumber

Mc Cumber Tremendous 9191  
**Miss Wix 6297 of Mc Cumber**  
Miss Wix 2236 of Mc Cumber

Sinclair Fortunate Son  
Miss Wix 926 OF Mc Cumber  
Mc Cumber 004 Traveler 513  
Miss Wix 413 of Mc Cumber  
O C C Tremendous 619T  
B Pride 7115 of Mc Cumber  
Sinclair Fortunate Son  
Miss Wix 7031 of Mc Cumber

Ind. Record	
BW	90
WW	730
205	752
WR	101
ADG	3.56
YW	1,275
365	1,322
YR	102
IMF	2/100
REA	14.5/110
FAT	0.28/94

EPDs											Dam's Prod.		
CED	BW	WW	YW	Milk	SC	IMF	REA	Fat	\$W	\$B	BW	WW	YW
+ 0	+ 3.0	+ 51	+ 91	+ 23		+ 0.35	+ 0.44	+ 0.035	43	106	4 - 105	3 - 102	3 - 103

**Selling 2/3 interest and full possession-** A heavy muscled, thick topped, masculine son of Mc Cumber Titanium 5005. 1196 is a wide based, heavy muscled bull with stoutness and a big, wide, hip and rear quarter. He has been excellent for performance and displays the muscle, thickness, and masculinity 5005 consistently passes on to his progeny. His powerful dam is massive middled, wide hipped, and stout. She is fertile, productive and good footed. She is produced from 3 consecutive generations of pathfinder dam's that include Miss Wix 2022 of Mc Cumber. One of the top 5005 son's in the sale with top of the line cows behind him for generations



DAM MISS WIX 6297 OF MC CUMBER



Lot: **27 Mc Cumber Armour 1113**

Calved 1/28/2021 Reg. # 20152690

Mc Cumber Titanium 5005  
**Mc Cumber Armour 7148**  
Miss Wix 2003 of Mc Cumber

Sinclair Fortunate Son  
**Gale 4114 of Mc Cumber**  
Gale 06 of Mc Cumber

Mc Cumber Titanium 3127  
Miss Wix 7126 of Mc Cumber  
O C C Tremendous 619T  
Miss Wix 2022 HC Mc Cumber  
Sinclair Emulate 7XT28  
Sinclair Blackbird 2P8 7079  
Sinclair Extra 4X13  
Gale 6051 of Mc Cumber

Ind. Record	
BW	88
WW	785
205	775
WR	104
ADG	3.27
YW	1,285
365	1,298
YR	100
IMF	1.46/58
REA	13.70/104
FAT	0.43/130

EPDs											Dam's Prod.		
CED	BW	WW	YW	Milk	SC	IMF	REA	Fat	\$W	\$B	BW	WW	YW
+ 4	+ 1.1	+ 46	+ 83	+ 25	-0.45	+ 0.03	+ 0.27	+ 0.064	47	91	6 - 103	6 - 100	6 - 101

A stout, long bodied, heavy muscled son of Armour with excellent hoof shape and soundness. 1113 is big topped, wide based, and moves with ease as he travels the pen. He earned a WWR of 104 and has performed well on test. His dam is a moderate, big volume, naturally thick, neat uddered daughter of Fortunate Son with a



MATERNAL BROTHER MC CUMBER STEADFAST 912

perfect first service AI record and a WWR 6 @100. A full sister to 1113 is a favorite among the first calf heifers with small refined teats, and long, level udder attachment. She is nursing a stud by Tribute and look forward to her long-term production within our program. An extra stout Armour son with the pattern and soundness common among the Armour sire group.

Lot: **28 Mc Cumber 5005 Titanium 190**

Calved 1/26/2021 Reg. # 20152785

Mc Cumber Titanium 3127  
**Mc Cumber Titanium 5005**  
Miss Wix 7126 of Mc Cumber

Mc Cumber Fortunate 213  
**Miss Wix 6185 of Mc Cumber**  
Miss Wix 232 of Mc Cumber

Sinclair Fortunate Son  
Miss Wix 926 OF Mc Cumber  
Mc Cumber 004 Traveler 513  
Miss Wix 413 of Mc Cumber  
Sinclair Fortunate Son  
Miss Wix 5139 of Mc Cumber  
O C C Tremendous 619T  
Miss Wix 951 OF Mc Cumber

Ind. Record	
BW	87
WW	780
205	833
WR	111
ADG	3.33
YW	1,290
365	1,366
YR	105
IMF	2.64/105
REA	13.90/105
FAT	0.30/91

EPDs											Dam's Prod.		
CED	BW	WW	YW	Milk	SC	IMF	REA	Fat	\$W	\$B	BW	WW	YW
+ 4	+ 1.4	+ 50	+ 91	+ 22	+ 0.21	+ 0.18	+ 0.62	+ 0.017	46	105	3 - 100	3 - 98	3 - 102

A well-made, sound structured son of 5005 with abundant width and dimension. He combines this with top-end performance earning a 205-day weight of 833 lbs for a WWR of 111 and post-weaning performance right near the top of the contemporary group. His dam is a feminine, long bodied, neat uddered daughter of Mc Cumber Fortunate 213 and has earned a solid record for fertility and productivity. 190 is a twin with 191. She raised both calves and weaned over 1400 lbs. of calf on grass with no creep

Lot:

# 29 Mc Cumber 5005 Titanium 189

Calved 1/26/2021 Reg. # 20152784

Ind. Record	
BW	79
WW	745
205	746
WR	100
ADG	3.43
YW	1,270
365	1,295
YR	100
IMF	2.90/116
REA	13.20/100
FAT	0.37/112

Mc Cumber Titanium 3127  
**Mc Cumber Titanium 5005**  
 Miss Wix 7126 of Mc Cumber

Mc Cumber 307 Fortunate 5156  
**Miss Wix 7160 of Mc Cumber**  
 Miss Wix 5188 of Mc Cumber

Sinclair Fortunate Son  
 Miss Wix 926 OF Mc Cumber  
 Mc Cumber 004 Traveler 513  
 Miss Wix 413 of Mc Cumber  
 Mc Cumber Fortunate 307  
 Miss Wix 2003 of Mc Cumber  
 O C C Unmistakable 946U  
 Miss Wix 9164 OF Mc Cumber

EPDs										Dam's Prod.			
CED	BW	WW	YW	Milk	SC	IMF	REA	Fat	\$W	\$B	BW	WW	YW
+6	+0.2	+48	+84	+22		+0.35	+0.30	+0.048	47	95	3 - 97	3 - 101	3 - 97

A masculine, thick rumped, deep bodied son of Mc Cumber Titanium 5005. 189 is a wide tracking square hipped bull with extra muscle expression to his hip and hind quarter. He has performed well from the start and I would consider him borderline for use on heifers. His dam is a moderate framed, easy fleshing, near perfect uddered daughter of Mc Cumber 307 Fortunate 5156 and produced from a productive, perfect uddered daughter of OCC Unmistakable 946U. He will leave you the forage efficient, fertile, productive females that work in any environment.



SIRE TO DAM MC CUMBER 307 FORTUNATE 5156

Lot:

# 30 Mc Cumber Steadfast 183

Calved 1/25/2021 Reg. # 20152783

Ind. Record	
BW	84
WW	800
205	797
WR	107
ADG	2.94
YW	1,250
365	1,267
YR	98
IMF	2.13/85
REA	14.00/106
FAT	0.31/94

Mc Cumber Titanium 3127  
**Mc Cumber Steadfast 635**  
 Miss Wix 2003 of Mc Cumber

Mc Cumber Trademark 4203  
**B Pride 7003 of Mc Cumber**  
 B Pride 463 of Mc Cumber

Sinclair Fortunate Son  
 Miss Wix 926 OF Mc Cumber  
 O C C Tremendous 619T  
 Miss Wix 2022 HC Mc Cumber  
 Mc Cumber Rito Rolette 1108  
 Miss Wix 9122 OF Mc Cumber  
 Pine Creek Right Time 1147  
 B Pride 273 of Mc Cumber

EPDs										Dam's Prod.			
CED	BW	WW	YW	Milk	SC	IMF	REA	Fat	\$W	\$B	BW	WW	YW
+8	+0.9	+46	+77	+19		+0.08	+0.55	+0.012	41	89	3 - 92	3 - 103	3 - 100

**Selling 2/3 interest and full possession-** I believe 183 is one of the top Steadfast sons that we have offered. He is a heavy muscled, masculine, beef bull with added base width and a big expressive hip and rear quarter. He earned a 205 day weight of nearly 800 lbs for a WWR of 107 and is still going strong. His dam is a powerful, neat uddered, stout, big bodied daughter of Mc Cumber Trademark 4203 and an ET daughter of the pathfinder donor dam B Pride 463 of Mc Cumber, whose mark on our program would even rival Miss Wix 365 of Mc Cumber. His dam has never missed first service AI and is building an outstanding record that puts her on the short list for the donor pen. Herd bull prospect built right and stacked for maternal quality



MATERNAL GRAND DAM B PRIDE 463 OF MC CUMBER



SIRE MC CUMBER STEADFAST 635

Lot:

# 31 Mc Cumber Tribute 1143

Calved 1/31/2021 Reg. # 20152705

Ind. Record	
BW	77
WW	745
205	758
WR	101
ADG	3.37
YW	1,260
365	1,297
YR	100
IMF	2.45/98
REA	14.10/107
FAT	0.45/136

Mc Cumber Tremendous 2008  
**Mc Cumber Tribute 702**  
 Lassie 113 of Mc Cumber

O C C Bonus 802B  
**B Pride 7122 of Mc Cumber**  
 B Pride 5191 of Mc Cumber

O C C Tremendous 619T  
 Miss Wix 2022 HC Mc Cumber  
 O C C Missing Link 830M  
 Lassie 935 OF Mc Cumber  
 O C C Rear End 751R  
 O C C Dixie Erica 634X  
 Sinclair Fortunate Son  
 B Pride 2131 of Mc Cumber

EPDs										Dam's Prod.			
CED	BW	WW	YW	Milk	SC	IMF	REA	Fat	\$W	\$B	BW	WW	YW
+12	-1.0	+45	+81	+25		+0.13	+0.41	+0.040	49	77	2 - 95	2 - 98	2 - 96

**Selling 2/3 interest and full possession- Recommended for use on heifers-** A thick, wide based, high-volume son of Mc Cumber Tribute 702. He started small and then went on to wean with a 205-day weight of 758 lbs. for a ratio of 101. He exhibits the muscle, rib-shape and base width we desire. His dam is a moderate, easy fleshing, neat uddered daughter of OCC Bonus 802B with an excellent disposition and impressive record for fertility. She has never missed to the AI service and never fails to bring in a good one. I really like the Tribute progeny off the Bonus daughters and 1143 is no exception. 1144





SIRE OCC EDGE OF GLORY 841E



MATERNAL GRSIRE MC CUMBER TITANIUM 5197

Lot:  
**32 Mc Cumber Edge of Glory 126**

Calved 1/19/2021  
 Reg. # 20152741

O C C Best Yet 766B  
**O C C Edge of Glory 841E**  
 O C C Dixie Erica 874B

Mc Cumber Titanium 5197  
**Rosetta 733 of Mc Cumber**  
 Rosetta 3124 of Mc Cumber

O C C Work of Art 766W  
 O C C Dixie Erica 817Y  
 O C C Rear End 751R  
 O C C Dixie Erica 771R  
 Mc Cumber Titanium 3127  
 Miss Wix 062 of Mc Cumber  
 Sinclair Entrepreneur 8R101  
 Rosetta 8156 of Mc Cumber

Ind. Record	
BW	89
WW	775
205	759
WR	101
ADG	3.10
YW	1,250
365	1,255
YR	96
IMF	2.65/106
REA	10.60/80
FAT	0.40/121

**Selling 2/3 interest and full possession-** A standout since birth, this Edge of Glory son is moderate, heavy muscled, sound structured and displays the herd bull presence. 126 is a favorite of mine with impeccable breed character, muscle mass and body dimension. He is a wide-based, free-moving bull with excellent hoof shape and a super disposition. His dam is a tank. Rosetta 733 is built like a forage converter should be, moderated framed, abundant rib-shape and capacity, natural thickness and combines this with femininity, udder quality, and structural soundness. 126 is a herd bull prospect with the bred-in ability to sire forage efficient, fertile, productive cattle that will thrive in any environment. A sale highlight with style, muscle and herd bull presence

EPDs										Dam's Prod.			
CED	BW	WW	YW	Milk	SC	IMF	REA	Fat	\$W	\$B	BW	WW	YW
+ 1	+ 2.6	+ 48	+ 84	+ 21		+ 0.29	+ 0.13	+ 0.042	40	91	2 - 107	2 - 104	2 - 99





Lot: **33 Mc Cumber Armour 1212**

Calved 2/13/2021 Reg. # 20152729

Mc Cumber Titanium 5005  
**Mc Cumber Armour 7148**  
Miss Wix 2003 of Mc Cumber

Mc Cumber Rito Rolette 1108  
**Miss Wix 3006 of Mc Cumber**  
Miss Wix 2027 of Mc Cumber

Mc Cumber Titanium 3127  
Miss Wix 7126 of Mc Cumber  
O C C Tremendous 619T  
Miss Wix 2022 HC Mc Cumber  
Sinclair Entrepreneur 8R101  
B Pride 636 of Mc Cumber  
Garrison 8128 Dynamite  
Miss Wix 352 of Mc Cumber

Ind. Record	
BW	84
WW	740
205	775
WR	104
ADG	3.40
YW	1,260
365	1,319
YR	102
IMF	1.71/68
REA	14.00/106
FAT	0.20/61

EPDs										Dam's Prod.			
CED	BW	WW	YW	Milk	SC	IMF	REA	Fat	\$W	\$B	BW	WW	YW
+6	+0.9	+41	+74	+27	+0.18	-0.11	+0.46	-0.004	44	83	7	97	7

**Selling 2/3 interest and full possession- Recommended for use on heifers-** An attractive, well-balanced son of Armour with masculinity and muscle shape. 1212 is a wide based, sound structured bull with good hoof shape and extra shape and expression to his rear quarter. He has performed well with a WWR of 104 and a YWR of 101. His dam is a productive, fertile daughter of Rito Rolette and produced from the 6 consecutive generation pathfinder Miss Wix 2027 of Mc Cumber. She has never missed to the first service AI and consistently brings in a good one every year. A royal pedigree that combines multiple generations of Miss Wix cow that excel for fertility, productivity and longevity



MATERNAL GRAND DAM MISS WIX 2027 OF MC CUMBER

Lot: **34 Mc Cumber Armour 1003**

Calved 1/25/2021 Reg. # 20272185

Mc Cumber Titanium 5005  
**Mc Cumber Armour 7148**  
Miss Wix 2003 of Mc Cumber

O C C Missing Link 830M  
**Miss Wix 9102 OF Mc Cumber**  
Miss Wix 616 of Mc Cumber

Mc Cumber Titanium 3127  
Miss Wix 7126 of Mc Cumber  
O C C Tremendous 619T  
Miss Wix 2022 HC Mc Cumber  
O C C Headliner 661H  
O C C Dixie Erica 946K  
N Bar Emulation EXT  
Miss Wix 409 of Mc Cumber

Ind. Record	
BW	74
WW	765
205	731
WR	100
ADG	3.15
YW	1,225
365	1,235
YR	100
IMF	2.19/94
REA	13.30/105
FAT	0.34/106

EPDs										Dam's Prod.			
CED	BW	WW	YW	Milk	SC	IMF	REA	Fat	\$W	\$B	BW	WW	YW
+7	-0.1	+43	+76	+29	+0.26	+0.01	+0.47	+0.024	51	87	9	104	9

**Selling 2/3 interest and full possession- Recommended for use on heifers-** Herd bull prospect from the outstanding flush of Mc Cumber Armour 7148 and Miss Wix 9102 of Mc Cumber. 1003 is a big-ribbed, wide made son of Armour that started at just 74 lbs. at birth and then weaned off his recipient dam at 765 lbs. without creep the first of September. He displays the soundness, design and good looks common among the Armour sire group and combines this with a soft, soggy rib design and a big, wide square hip and rump. His pathfinder, donor dam is still in production here at the age of 13 and sets the bar for udder quality still, she exhibits excellent hoof shape and an outstanding disposition. A proven pedigree for maternal excellence



DAM MISS WIX 9102 OF MC CUMBER



FULL BROTHER MC CUMBER ARMOUR 0128



FULL SISTER MISS WIX 0148 OF MC CUMBER



Lot:

# 35 Mc Cumber Armour 1173

Calved 2/4/2021  
Reg. # 20152716

Mc Cumber Titanium 5005  
**Mc Cumber Armour 7148**  
Miss Wix 2003 of Mc Cumber  
  
O C C Missing Link 830M  
**Miss Wix 9102 OF Mc Cumber**  
Miss Wix 616 of Mc Cumber

Mc Cumber Titanium 3127  
Miss Wix 7126 of Mc Cumber  
O C C Tremendous 619T  
Miss Wix 2022 HC Mc Cumber  
O C C Headliner 661H  
O C C Dixie Erica 946K  
N Bar Emulation EXT  
Miss Wix 409 of Mc Cumber

Ind. Record	
BW	88
WW	740
205	764
WR	106
ADG	3.33
YW	1,250
365	1,297
YR	105
IMF	1.92/85
REA	12.10/96
FAT	0.32/103



MISS WIX 0029 OF MC CUMBER



FULL SISTERS MISS WIX 0148 OF MC CUMBER



MATERNAL SISTER MISS WIX 8100 OF MC CUMBER.

EPDs										Dam's Prod.			
CED	BW	WW	YW	Milk	SC	IMF	REA	Fat	\$W	\$B	BW	WW	YW
+7	+0.1	+46	+80	+28	+0.26	-0.02	+0.39	+0.024	53	86	9	104	9

**Selling 2/3 interest and full possession-** Another stout, thick, meaty, masculine member of the Armour 7148 X Miss Wix 9102 flush. 1173 is big hipped, wide based and deep ribbed. He came off his recipient dam at 764 lbs without creep for a WWR of 106. His pathfinder, donor dam is a powerfully built, big bodied, wide made Missing Link daughter with excellent production and fertility record. She raises the bar for udder quality here and exhibits excellent foot quality and disposition. Stacking some of the best from the Miss Wix cow family ensures his ability to improve fertility, efficiency and productivity in any program



MATERNAL BROTHER TO DAM MC CUMBER NOBLE 1121



MATERNAL GRANDAM BEMINDFUL MAID 413 MC CUMBER



Lot:

# 36 Mc Cumber Edge of Glory 138

Calved 1/20/2021  
Reg. # 20152772

O C C Best Yet 766B  
**O C C Edge of Glory 841E**  
O C C Dixie Erica 874B  
  
Ravenglen Resolution  
**Bemindful Maid 7226 Mccumber**  
Bemindful Maid 413 Mc Cumber

O C C Work of Art 766W  
O C C Dixie Erica 817Y  
O C C Rear End 751R  
O C C Dixie Erica 771R  
Rito 707 of Ideal 3407 7075  
Ravenglen Miss Wix 605  
Sinclair Fortunate Son  
Bemindful Maid 965 Mc Cumber

Ind. Record	
BW	84
WW	800
205	785
WR	105
ADG	3.37
YW	1,315
365	1,324
YR	102
IMF	2.33/93
REA	14.00/106
FAT	0.34/103

EPDs										Dam's Prod.			
CED	BW	WW	YW	Milk	SC	IMF	REA	Fat	\$W	\$B	BW	WW	YW
+1	+2.6	+48	+90	+25		+0.29	+0.33	+0.041	42	101	2	101	2

**Selling 2/3 interest and full possession-** I think you will really like this Edge of Glory sire group. They are eye-appealing, naturally thick and deep bodied with added performance and structural soundness. 138 is a big-hipped, expressively muscled bull with an abundance of thickness and pounds. He weaned off his thick-made, deep ribbed, neat uddered dam at 800 lbs and hasn't backed down. 138 has caught my eye all winter and displays the added meat and muscle that will take a cowherd in the right direction. His pedigree gives a little different twist for those customers that have been with us for awhile, but still exhibits the same traits we demand. He won't be hard to find with his abundant muscling, and extra length



Lot:

## 38 Mc Cumber Edge of Glory 122

Calved 1/17/2021  
Reg. # 20152731

OCC Best Yet 766B  
**OCC Edge of Glory 841E**  
OCC Dixie Erica 874B

Sinclair Fortunate Son  
**Miss Wix 3243 of Mc Cumber**  
Miss Wix 07 of Mc Cumber

OCC Work of Art 766W  
OCC Dixie Erica 817Y  
OCC Rear End 751R  
OCC Dixie Erica 771R  
Sinclair Emulate 7XT28  
Sinclair Blackbird 2P8 7079  
OCC Tremendous 619T  
Miss Wix 640 of Mc Cumber

Ind. Record	
BW	94
WW	785
205	749
WR	100
ADG	3.79
YW	1,365
365	1,355
YR	104
IMF	2.70/108
REA	12.60/95
FAT	0.31/94

EPDs										Dam's Prod.			
CED	BW	WW	YW	Milk	SC	IMF	REA	Fat	\$W	\$B	BW	WW	YW
-1	+3.6	+58	+108	+23	+0.49	+0.24	+0.42	+0.027	46	121	7	106	7 - 104

**Selling 2/3 interest and full possession-** Edge of Glory son that is stout, big-bodied, wide made and easy going. Produced from a herd bull producing dam that has sons working not only in the US, but also Argentina and Australia for Eagle Hawk Angus. 122 has performed well across the board and will be an easy find in competitive pen of bulls. His pathfinder dam is a 4th consecutive generation pathfinder with multiple generations of top cows behind her. She consistently settles first service AI and has produced multiple herd bulls that have sold through past Mc Cumber sales. You will really like the Edge of Glory sire group and 122 is a highlight



MC CUMBER ARMOUR 075



MC CUMBER UNMISTAKABLE 576



MC CUMBER 5005 TITANIUM 972

MATERNAL BROTHERS

Lot:

## 37 Mc Cumber Memento 179

Calved 1/24/2021  
Reg. # 20152782

Chapman Memento 0513X  
**Chapman Memento 7601E**  
Chapman Chloe 8054U

Mc Cumber Titanium 5005  
**Miss Wix 783 of Mc Cumber**  
Miss Wix 232 of Mc Cumber

Sinclair Memento 8RL5  
Crowfoot Lovemere Pet 5791R  
Crowfoot Equation 5793R  
Chapman Chloe 205M  
Mc Cumber Titanium 3127  
Miss Wix 7126 of Mc Cumber  
OCC Tremendous 619T  
Miss Wix 951 OF Mc Cumber

Ind. Record	
BW	89
WW	785
205	780
WR	104
ADG	3.20
YW	1,275
365	1,292
YR	99
IMF	2.43/97
REA	14.50/110
FAT	0.37/112

EPDs										Dam's Prod.			
CED	BW	WW	YW	Milk	SC	IMF	REA	Fat	\$W	\$B	BW	WW	YW
+4	+2.4	+53	+87	+24		+0.14	+0.41	+0.031	51	87	2	100	2 - 103

A stock bull with muscle, masculinity, thickness and performance. A heavy, stout-made, heavy muscled beef bull that stands wide, and displays added shape and dimension to his top and rear quarter. 179 has been a standout since birth and continues to impress as he develops. The Memento cattle have been outstanding to this point. The first daughters have been wonderful young females with excellent mothering ability, impeccable udder quality and easy going dispositions to calve out. His dam is a powerful daughter of 5005 with abundant thickness and volume. She is stout, neat uddered and good footed. I believe these Memento sons are the kind that commercial producers will really enjoy. No they don't have all the fancy EPDs, but they have exhibited all the traits that lead to profitability in a commercial cattle producers world. The real world!



TASTAD COOKOUT



Lot: **39 Mc Cumber Edge of Glory 169**

Calved 1/23/2021  
 Reg. # 20152778  
 O C C Best Yet 766B  
**O C C Edge of Glory 841E**  
 O C C Dixie Erica 874B

Mc Cumber Fortunate 213  
**B Pride 5164 of Mc Cumber**  
 B Pride 2143 of Mc Cumber

O C C Work of Art 766W  
 O C C Dixie Erica 817Y  
 O C C Rear End 751R  
 O C C Dixie Erica 771R  
 Sinclair Fortunate Son  
 Miss Wix 5139 of Mc Cumber  
 O C C Tremendous 619T  
 B Pride 0135 of Mc Cumber

Ind. Record	
BW	95
WW	760
205	739
WR	99
ADG	3.76
YW	1,335
365	1,341
YR	103
IMF	2.43/97
REA	13.40/102
FAT	0.36/109

Lot: **40 Mc Cumber 9116 Zodiac 195**

Calved 1/26/2021  
 Reg. # 20224705  
 O C C Zodiac 655Z  
**Mc Cumber Zodiac 9116**  
 Miss Wix 2012 of Mc Cumber

Sinclair Extra 4X13  
**B Pride 3007 of Mc Cumber**  
 B Pride 636 of Mc Cumber

O C C Umax 820U  
 O C C Dixie Erica 628W  
 O C C Tremendous 619T  
 Miss Wix 2022 HC Mc Cumber  
 N Bar Emulation EXT  
 N Bar Lady Ida S C C 2P37  
 Boyd New Day 8005  
 B Pride 463 of Mc Cumber

Ind. Record	
BW	86
WW	875
205	858
WR	115
ADG	3.20
YW	1,365
365	1,370
YR	106
IMF	3.17/126
REA	12.80/97
FAT	0.29/88

EPDs										Dam's Prod.			
CED	BW	WW	YW	Milk	SC	IMF	REA	Fat	\$W	\$B	BW	WW	YW
+0	+3.0	+51	+98	+21		+0.14	+0.45	+0.033	38	100	4-105	4-98	4-100

**Selling 2/3 interest and full possession-** A big, stout, wide rumped Edge of Glory son that really cranked it up this winter. 169 is a wide based, big bodied bull with width and dimension. The Edge of Glory sire group has exceeded our expectations and are an impressive sire group with performance and the build and body type we desire. He not only did here but also at Diamond Seven Angus Ranch in New Mexico where Edge of Glory resides. The dam of 169 is an easy fleshing, moderate framed, neat uddered daughter of Mc Cumber Fortunate 213 and produced from one of the top OCC Tremendous daughters on the Ranch. Both his dam and grand dam have sons working in purebred herds for Jauer Angus in IA and Chapman Cattle Company in Alberta Canada

EPDs										Dam's Prod.			
CED	BW	WW	YW	Milk	SC	IMF	REA	Fat	\$W	\$B	BW	WW	YW
+7	+1.3	+51	+82	+22		+0.47	+0.17	+0.028	50	105	6-92	6-96	4-98

**Selling 2/3 interest and full possession-** A high performing bull that shares the honors as the number 1 weaning weight bull of the calf crop. 195 weaned off his dam at 875 lbs. the first of September without creep and earned a WWR of 115. 195 is a big, deep bodied, naturally thick son of Mc Cumber Zodiac 9116 and combines the best of the B Pride and Miss Wix cow families. 195 is not just a performance bull he is backed by generations of highly fertile, easy fleshing, long lived cows that have made their mark in our program



MATERNAL BROTHER MC CUMBER TRADEMARK 0109



MATERNAL SISTER B PRIDE 945 OF MC CUMBER



MATERNAL GRANDAM B PRIDE 636 OF MC CUMBER



Lot:

# 41 Mc Cumber Electra 192

Calved 1/26/2021 Reg. # 20219430

Ind. Record	
BW	90
WW	770
205	755
WR	101
ADG	3.37
YW	1,285
365	1,294
YR	100
IMF	2.64/105
REA	12.10/92
FAT	0.20/61

B3R N011 8082 Electra 1142  
**Manzano Electra 0214**  
 Manzano Emblazon R97

B3R 8082 3173 Elector 4013  
 B3R 1142 8100 Queen 8174  
 O C C Emblazon 854E  
 Manzano Anchor 803 223  
 Sinclair Emulate 7XT28  
 Sinclair Blackbird 2P8 7079  
 Garrison 8128 Dynamite  
 Miss Wix 352 of Mc Cumber

Sinclair Fortunate Son  
**Miss Wix 5024 of Mc Cumber**  
 Miss Wix 2027 of Mc Cumber

EPDs											Dam's Prod.			
CED	BW	WW	YW	Milk	SC	IMF	REA	Fat	\$W	\$B	BW	WW	YW	
+0	+3.3	+48	+88	+19	+0.59	+0.26	+0.20	+0.003	33	102	5-104	5-102	5-101	

A bigger framed, long bodied son of Electra with excellent performance and plenty of thickness. 192 is a long, smooth bull with extra extension to his front end and combines that with a long square hip. His dam is a productive, easy fleshing, fertile, neat uddered daughter of Miss Wix 2027 of Mc Cumber, the 6 consecutive generation pathfinder donor dam here at Mc Cumber. She is a bit bigger cow, but always breeds first service AI and brings in a good one. A well-bred Electra son to move any herd forward.



MATERNAL GRANDAM MISS WIX 2027 OF MC CUMBER

Lot:

# 43 Mc Cumber Tribute 1134

Calved 1/30/2021 Reg. # 20152701

Ind. Record	
BW	83
WW	775
205	807
WR	108
ADG	3.43
YW	1,300
365	1,356
YR	105
IMF	2.46/98
REA	13.80/105
FAT	0.38/115

Mc Cumber Tremendous 2008  
**Mc Cumber Tribute 702**  
 Lassie 113 of Mc Cumber

O C C Tremendous 619T  
 Miss Wix 2022 HC Mc Cumber  
 O C C Missing Link 830M  
 Lassie 935 OF Mc Cumber  
 Mc Cumber Titanium 3127  
 Miss Wix 7126 of Mc Cumber  
 Sinclair Extra 4X13  
 Miss Wix 5184 of Mc Cumber

Mc Cumber Titanium 5005  
**Miss Wix 893 of Mc Cumber**  
 Miss Wix 8225 of Mc Cumber

EPDs											Dam's Prod.			
CED	BW	WW	YW	Milk	SC	IMF	REA	Fat	\$W	\$B	BW	WW	YW	
+7	+0.5	+56	+99	+28		+0.21	+0.48	+0.030	60	108	2-104	2-107	2-104	

**Recommended for use on heifers-** A heavy weaning, good performing son of Tribute that started with just an 83 lb. birth weight and went on to earn a 205-day weight of 807 lbs for a WWR of 108. 1134 is a long bodied, deep ribbed bull with masculinity and extra shape to his hip and rear quarter. His dam is a feminine neat uddered daughter of 5005 with generations of top Miss Wix females behind her



MATERNAL GRANDAM MISS WIX 8225 OF MC CUMBER

Lot:

# 42 Mc Cumber Electra 1240

Calved 2/19/2021 Reg. # 20219446

Ind. Record	
BW	94
WW	720
205	794
WR	106
ADG	3.86
YW	1,310
365	1,412
YR	109
IMF	4.58/182
REA	13.50/102
FAT	0.43/130

B3R N011 8082 Electra 1142  
**Manzano Electra 0214**  
 Manzano Emblazon R97

B3R 8082 3173 Elector 4013  
 B3R 1142 8100 Queen 8174  
 O C C Emblazon 854E  
 Manzano Anchor 803 223  
 N Bar Emulation EXT  
 N Bar Lady Ida S C C 2P37  
 Mc Cumber 004 Traveler 513  
 Miss Wix 413 of Mc Cumber

Sinclair Extra 4X13  
**Miss Wix 9122 OF Mc Cumber**  
 Miss Wix 7126 of Mc Cumber

EPDs											Dam's Prod.			
CED	BW	WW	YW	Milk	SC	IMF	REA	Fat	\$W	\$B	BW	WW	YW	
+0	+3.4	+51	+98	+20	+0.13	+0.72	+0.20	+0.047	37	133	11-101	11-106	10-104	

**Selling 2/3 interest and full possession-** A big, stout, high performing son of Manzano Electra 0214 from the herd bull producing Miss Wix 9122 of Mc Cumber. 1240 is extra-long, big hipped and stout. He has been one of the top performing bulls on test with a 205-day weight of nearly 800 lbs without creep off his 13-year old dam gained 3.86 lbs/day on the 153 day test and earned a 365-day weight of 1412 lbs for a ratio of 109. His dam is a herd bull producer and maternal sister to Mc Cumber Titanium 5005. She has multiple herd sires working in purebred herds across the country and calved early again this year and showing no signs of backing off. Produced from one of the top cows on the Ranch and backed by generations of fertile, productive, long-lasting Miss Wix cows.



DAM MISS WIX 9122 OF MC CUMBER



MATERNAL GRAND DAM MISS WIX 7126 OF MC CUMBER



MC CUMBER STEADFAST 975



MC CUMBER STEADFAST 8105.

MATERNAL BROTHERS



Lot:

# 44 Mc Cumber Tribute 152

Calved 1/21/2021  
Reg. # 20152774

Mc Cumber Tremendous 2008  
**Mc Cumber Tribute 702**  
Lassie 113 of Mc Cumber

Mc Cumber Trademark 4203  
**Lassie 6181 of Mc Cumber**  
Lassie 121 of Mc Cumber

O C C Tremendous 619T  
Miss Wix 2022 HC Mc Cumber  
O C C Missing Link 830M  
Lassie 935 OF Mc Cumber  
Mc Cumber Rito Rolette 1108  
Miss Wix 9122 OF Mc Cumber  
Sitz JLS Emulation Ext 536P  
Lassie 725 of Mc Cumber

Ind. Record	
BW	76
WW	775
205	748
WR	100
ADG	3.43
YW	1,300
365	1,297
YR	100
IMF	2.04/81
REA	15.20/115
FAT	0.35/106

EPDs											Dam's Prod.		
CED	BW	WW	YW	Milk	SC	IMF	REA	Fat	\$W	\$B	BW	WW	YW
+10	-0.3	+50	+92	+24		+0.07	+0.50	+0.014	52	95	4-98	4-97	3-99

**Recommended for use on heifers-** A calving ease, high performing son of Tribute that has performed well across the board. 152 is a long bodied, free moving son of Tribute with an excellent disposition and large scrotal circumference. His dam is a powerful, easy fleshing, perfect uddered daughter of Mc Cumber Trademark 4203 whose top Tribute son went to Kansas in last year's sale. The Tribute cattle flat get it done. Calving ease, performance and maternal quality, they are balance trait cattle that will make a positive impact.

Lot:

# 45 Mc Cumber Tribute 165

Calved 1/23/2021  
Reg. # 20280831

Mc Cumber Tremendous 2008  
**Mc Cumber Tribute 702**  
Lassie 113 of Mc Cumber

Emulation N Bar 5522  
**Sinclair Enchantress 2F1**  
N Bar Enchantress 4908

O C C Tremendous 619T  
Miss Wix 2022 HC Mc Cumber  
O C C Missing Link 830M  
Lassie 935 OF Mc Cumber  
Emulation 31  
Ankony 8F78 Lass 8F275  
Basin Emulation 5953  
Coffey Enchantress 424

Ind. Record	
BW	72
WW	730
205	709
WR	95
ADG	3.63
YW	1,285
365	1,290
YR	100
IMF	2.12/84
REA	14.00/106
FAT	0.33/100

EPDs											Dam's Prod.		
CED	BW	WW	YW	Milk	SC	IMF	REA	Fat	\$W	\$B	BW	WW	YW
+13	-2.4	+37	+69	+24	+0.42	+0.07	+0.38	+0.026	40	84	6-89	6-98	5-95

**Selling 2/3 interest and full possession- Recommended for use on heifers-** Here is a neat, well-bred calving ease herd bull prospect that defines maternal. He is a well-made, long bodied Tribute son with plenty of thickness and capacity. He started light and then went on to wean off his outstanding dam with a 205 day weight over 700 lbs. His dam is a maternal sister to NBar Shadow 4124 and now at the age of 10 displays excellent udder quality, fleshing ease and soundness. She is built to last a long time and displays an excellent disposition. 165 is a calving ease, cow-making herd bull prospect that you can build a cow herd around. It doesn't get much more proven combining the Mc Cumber Lassie and Miss cow families with the Enchantress cow family developed at the N Bar in MT

Lot:

# 46 Mc Cumber Tribute 1146

Calved 2/1/2021  
Reg. # 20152707

Mc Cumber Tremendous 2008  
**Mc Cumber Tribute 702**  
Lassie 113 of Mc Cumber

Ravenglen Resolution  
**B Pride 8218 of Mc Cumber**  
B Pride 7115 of Mc Cumber

O C C Tremendous 619T  
Miss Wix 2022 HC Mc Cumber  
O C C Missing Link 830M  
Lassie 935 OF Mc Cumber  
Rito 707 of Ideal 3407 7075  
Ravenglen Miss Wix 605  
Mc Cumber Tradition 383  
B Pride 461 of Mc Cumber

Ind. Record	
BW	79
WW	720
205	758
WR	101
ADG	3.43
YW	1,245
365	1,307
YR	101
IMF	2.22/88
REA	14.50/110
FAT	0.41/124

EPDs											Dam's Prod.		
CED	BW	WW	YW	Milk	SC	IMF	REA	Fat	\$W	\$B	BW	WW	YW
+5	+2.0	+51	+93	+25		+0.13	+0.46	+0.035	48	95	2-99	2-101	1-101

Tribute son with performance, soundness and masculinity. He has performed well across the board earning a 205-day weight of 758 lbs. and a 365-day weight of 1307 lbs. He is an easy-going, big scrotated bull with excellent hoof shape, and heel depth. His dam is a feminine fronted, long bodied, near perfect uddered young cow with fleshing ease and excellent disposition. Strong Tribute son that will sire market topping males and females that will be productive and problem free



SIRE MC CUMBER TRIBUTE 702



PRODUCED BY MATERNAL SISTER MC CUMBER 5005 TITANIUM 1125



DAM SINCLAIR ENCHANTRESS 2F1

Lot:

# 47 Mc Cumber Tribute 1144

Calved 1/31/2021 Reg. # 20152706

Mc Cumber Tremendous 2008  
**Mc Cumber Tribute 702**  
Lassie 113 of Mc Cumber

Mc Cumber Rito Rolette 1108  
**Lassie 4116 of Mc Cumber**  
Lassie 706 of Mc Cumber

O C C Tremendous 619T  
Miss Wix 2022 HC Mc Cumber  
O C C Missing Link 830M  
Lassie 935 OF Mc Cumber  
Sinclair Entrepreneur 8R101  
B Pride 636 of Mc Cumber  
S A V 8180 Traveler 004  
Lassie 0006 of Mc Cumber

Ind. Record	
BW	85
WW	755
205	753
WR	101
ADG	3.14
YW	1,235
365	1,255
YR	97
IMF	2.38/95
REA	13.30/101
FAT	0.25/76

EPDs											Dam's Prod.		
CED	BW	WW	YW	Milk	SC	IMF	REA	Fat	\$W	\$B	BW	WW	YW
+8	+0.9	+45	+82	+25	+0.93	+0.03	+0.50	+0.000	45	92	6-99	6-98	6-99

Extra-long, smooth fronted, clean-made son of Mc Cumber Tribute 702. 1144 just misses qualifying as a heifer bull, but possesses the length, thickness and rib dimension to sire the pounds needed at sale day. His dam is a beautiful, perfect uddered daughter of Rito Rolette. She has never missed to the AI service and is produced from a proven, productive dam that is still in production at the age of 15



MATERNAL BROTHER TO DAM MC CUMBER STEADFAST 809

Lot:

# 48 Mc Cumber Memento 1201

Calved 2/10/2021 Reg. # 20152726

Chapman Memento 0513X  
**Chapman Memento 7601E**  
Chapman Chloe 8054U

Mc Cumber Tremendous 2008  
**Miss Wix 628 of Mc Cumber**  
Miss Wix 408 of Mc Cumber

Sinclair Memento 8RL5  
Crowfoot Lovemere Pet 5791R  
Crowfoot Equation 5793R  
Chapman Chloe 205M  
O C C Tremendous 619T  
Miss Wix 2022 HC Mc Cumber  
Mc Cumber Rito Rolette 1108  
Miss Wix 9259 OF Mc Cumber

Ind. Record	
BW	80
WW	745
205	771
WR	103
ADG	3.40
YW	1,265
365	1,315
YR	101
IMF	2.51/100
REA	12.90/98
FAT	0.47/142

EPDs											Dam's Prod.		
CED	BW	WW	YW	Milk	SC	IMF	REA	Fat	\$W	\$B	BW	WW	YW
+10	+0.6	+52	+85	+22		+0.05	+0.29	+0.039	52	85	4-95	4-96	3-99

**Selling 2/3 interest and full possession-** One good looking, masculine, muscular scamp with added body length and a big, expressive rear quarter. 1201 has had the look from an early age. He earned a WWR of 103 and broke the 1300 lb. mark at a year. He is a free-moving bull with excellent hoof shape and heel depth. His dam is a feminine, easy fleshing, fertile daughter of Mc Cumber Tremendous 2008 and has a near flawless udder structure and teat size. The first Memento daughters have calved this year and display excellent mother instinct, a good disposition, and impeccable udder quality. His first son's were a popular sire group in last year's sale to top commercial producers in the region and the group this year is equally as good

Lot:

# 49 Mc Cumber 5005 Titanium 168

Calved 1/23/2021 Reg. # 20152777

Mc Cumber Titanium 3127  
**Mc Cumber Titanium 5005**  
Miss Wix 7126 of Mc Cumber

Mc Cumber Tremendous 2008  
**Miss Wix 6138 of Mc Cumber**  
Miss Wix 2140 of Mc Cumber

Sinclair Fortunate Son  
Miss Wix 926 OF Mc Cumber  
Mc Cumber 004 Traveler 513  
Miss Wix 413 of Mc Cumber  
O C C Tremendous 619T  
Miss Wix 2022 HC Mc Cumber  
Sinclair Entrepreneur 8R101  
Miss Wix 9175 OF Mc Cumber

Ind. Record	
BW	93
WW	755
205	734
WR	98
ADG	3.27
YW	1,255
365	1,257
YR	97
IMF	2.03/81
REA	14.50/110
FAT	0.33/100

EPDs											Dam's Prod.		
CED	BW	WW	YW	Milk	SC	IMF	REA	Fat	\$W	\$B	BW	WW	YW
+2	+2.2	+45	+79	+22		+0.27	+0.56	+0.021	39	103	4-105	4-101	4-99

**Selling 2/3 interest and full possession-** I'm not sure I will ever get enough of these 5005 sired cattle. He just gets it done right. Balanced trait cattle that perform, are made right and females that will work in any environment. 168 fits the 5005 mold, big-hipped, sound structured, and displays the masculinity and authentic Angus breed character so common among the sire group. 168 has performed well from the start and is one that will sire males that will fit the industry standards and females that will flesh on forage and be fertile, productive females for many years. His dam is a pretty fronted, big-ribbed daughter of Mc Cumber Tremendous 2008 with excellent udder structure and teat size and maintains excellent condition while breeding first cycle year in and year out. Good, well-bred bull here



FULL BROTHER MC CUMBER 5005 TITANIUM 998



SIRE CHAPMAN MEMENTO 7601 E

Lot: **50 Mc Cumber Edge of Glory 159**

Calved 1/22/2021  
Reg. # 20152776

O C C Best Yet 766B  
**O C C Edge of Glory 841E**  
O C C Dixie Erica 874B

O C C Work of Art 766W  
O C C Dixie Erica 817Y  
O C C Rear End 751R  
O C C Dixie Erica 771R  
O C C Tremendous 619T  
Miss Wix 2022 HC Mc Cumber  
Mc Cumber 4X13 Extra 829  
B Pride 947 OF Mc Cumber

Ind. Record	
BW	87
WW	750
205	726
WR	97
ADG	3.37
YW	1,265
365	1,265
YR	97
IMF	2.43/97
REA	12.50/95
FAT	0.32/97

EPDs										Dam's Prod.			
CED	BW	WW	YW	Milk	SC	IMF	REA	Fat	\$W	\$B	BW	WW	YW
+6	+1.9	+44	+79	+22	+0.54	+0.22	+0.33	+0.033	40	89	5-97	5-102	5-99

**Selling 2/3 interest and full possession-** You will like the extra extension to his front end and length of body this good bull. He combines this with a wide, square hip, plenty of rib and true Aberdeen Angus breed character. He has performed well on test this winter and is produced by a top cow in our program. His dam is a near perfect uddered, easy fleshing daughter of Mc Cumber Tremendous 2008 and is the dam of Mc Cumber Influence 7121 who was a herd sire in the Master Angus herd in Montana. Herd bull prospect with top, proven cows behind him



MATERNAL BROTHERS MC CUMBER INFLUENCE 7121



MC CUMBER 5005 TITANIUM 947

Lot: **52 Mc Cumber Memento 194**

Calved 1/26/2021  
Reg. # 20152787

Chapman Memento 0513X  
**Chapman Memento 7601E**  
Chapman Chloe 8054U

Mc Cumber 4X13 Extra 829  
**Miss Wix 2127 of Mc Cumber**  
Miss Wix 0218 of Mc Cumber

Sinclair Memento 8RL5  
Crowfoot Lovemere Pet 5791R  
Crowfoot Equation 5793R  
Chapman Chloe 205M  
Sinclair Extra 4X13  
Miss Wix 6114 of Mc Cumber  
O C C Tremendous 619T  
Miss Wix 8175 of Mc Cumber

Ind. Record	
BW	88
WW	730
205	716
WR	96
ADG	3.40
YW	1,250
365	1,260
YR	97
IMF	2.02/80
REA	14.10/107
FAT	0.25/76

EPDs										Dam's Prod.			
CED	BW	WW	YW	Milk	SC	IMF	REA	Fat	\$W	\$B	BW	WW	YW
+6	+2.2	+46	+79	+23	-0.26	+0.07	+0.42	+0.005	44	92	8-102	7-96	6-98

A real attractive, well-balanced complete son of Chapman Memento 7601. 194 is a masculine, thick topped, big hipped bull with extra length and extension. He is a free moving bull that tracks wide and true. His dam is a beautiful, easy fleshing, near perfect uddered daughter of Mc Cumber 4X13 Extra 829 and a maternal sister to the 2020 sale topper Mc Cumber 5005 Titanium 9145. A real complete son of Memento



MATERNAL BROTHER TO DAM MC CUMBER 5005 TITANIUM 9145.

Lot: **51 Mc Cumber Edge of Glory 1195**

Calved 2/9/2021  
Reg. # 20152724

O C C Best Yet 766B  
**O C C Edge of Glory 841E**  
O C C Dixie Erica 874B

Sinclair Fortunate Son  
**B Pride 3160 of Mc Cumber**  
B Pride 463 of Mc Cumber

O C C Work of Art 766W  
O C C Dixie Erica 817Y  
O C C Rear End 751R  
O C C Dixie Erica 771R  
Sinclair Emulate 7XT28  
Sinclair Blackbird 2P8 7079  
Pine Creek Right Time 1147  
B Pride 273 of Mc Cumber

Ind. Record	
BW	86
WW	770
205	794
WR	106
ADG	3.04
YW	1,235
365	1,280
YR	99
IMF	1.97/78
REA	11.40/86
FAT	0.22/67

EPDs										Dam's Prod.			
CED	BW	WW	YW	Milk	SC	IMF	REA	Fat	\$W	\$B	BW	WW	YW
+1	+2.6	+49	+86	+23	+0.48	+0.21	+0.29	+0.024	43	101	7-101	7-102	7-102

**Selling 2/3 interest and full possession-** Masculine, big-topped, long-bodied son of Edge of Glory and the natural calf of the pathfinder, donor dam B Pride 3160 of Mc Cumber. 1195 weaned off his outstanding dam with a 205-day weight of nearly 800 lbs for a WWR of 106. He got a little sick this winter that affected his post-weaning performance but is back on track. His powerful, high volume, pathfinder dam is no stranger to producing herd bulls. She consistently gets the job done and is another daughter of B Pride 463 of Mc Cumber following her dam's footsteps. This cow family is really leaving a mark on the program and 1195 is bred to be a positive asset to any program



DAM B PRIDE 3160 OF MC CUMBER



MATERNAL BROTHER MC CUMBER 5005 TITANIUM 7175



MATERNAL BROTHER MC CUMBER ARMOUR 1016

Lot:

# 53 Mc Cumber 5005 Titanium 1101

Calved 1/27/2021 Reg. # 20152684

Mc Cumber Titanium 3127  
**Mc Cumber Titanium 5005**  
 Miss Wix 7126 of Mc Cumber

O C C Big Time 746Z  
**Bemindful Maid 763 Mc Cumber**  
 Bemindful Maid 965 Mc Cumber

Sinclair Fortunate Son  
 Miss Wix 926 OF Mc Cumber  
 Mc Cumber 004 Traveler 513  
 Miss Wix 413 of Mc Cumber  
 O C C Rear End 751R  
 O C C Dixie Erica 771R  
 Sinclair Extra 4X13  
 Bemindful Maid 509 Mc Cumber

Ind. Record	
BW	90
WW	780
205	783
WR	105
ADG	3.04
YW	1,245
365	1,269
YR	98
IMF	3.24/129
REA	14.50/110
FAT	0.23/70

EPDs										Dam's Prod.			
CED	BW	WW	YW	Milk	SC	IMF	REA	Fat	\$W	\$B	BW	WW	YW
-1	+2.5	+49	+85	+24		+0.43	+0.62	+0.005	45	113	3 - 105	3 - 104	2 - 101

A heavy weaning son of Mc Cumber Titanium 5005. 1101 is a stout, heavy muscled bull with extra length and thickness. He earned a 205 day weight of 783 lbs. for a ratio of 105. His dam is a productive, tight uddered, small teated daughter of OCC Big Time 746Z. She has never missed to first service AI and possesses an outstanding disposition, even with a fresh calf. Bred to sire heavy, forage efficient progeny that will work in any environment



MATERNAL BROTHER TO DAM  
 MC CUMBER STEADFAST 0030



MATERNAL GRANDAM BEMINDFUL MAID  
 965 OF MC CUMBER

Lot:

# 54 Mc Cumber Armour 1118

Calved 1/28/2021 Reg. # 20152694

Mc Cumber Titanium 5005  
**Mc Cumber Armour 7148**  
 Miss Wix 2003 of Mc Cumber

O C C Missing Link 830M  
**Miss Wix 9102 OF Mc Cumber**  
 Miss Wix 616 of Mc Cumber

Mc Cumber Titanium 3127  
 Miss Wix 7126 of Mc Cumber  
 O C C Tremendous 619T  
 Miss Wix 2022 HC Mc Cumber  
 O C C Headliner 661H  
 O C C Dixie Erica 946K  
 N Bar Emulation EXT  
 Miss Wix 409 of Mc Cumber

Ind. Record	
BW	81
WW	745
205	736
WR	100
ADG	3.14
YW	1,225
365	1,238
YR	100
IMF	2.26/100
REA	13.90/100
FAT	0.21/100

EPDs										Dam's Prod.			
CED	BW	WW	YW	Milk	SC	IMF	REA	Fat	\$W	\$B	BW	WW	YW
+7	-0.1	+43	+76	+29	+0.26	-0.03	+0.44	+0.021	51	85	9 - 104	9 - 104	9 - 101

**Selling 2/3 interest and full possession- Recommended for use on heifers-** A thick, stout, masculine member of the Armour 7148 X Miss Wix 9102 flush. 1118 is big-bodied, square hipped, and naturally thick. He came off his recipient dam without creep at 745 lbs. His pathfinder, donor dam is a powerful Missing Link daughter with perfect udder structure, excellent hoof shape, and a good disposition. She has a top production record and consistently passes on here fleshing ease, udder quality, and hoof shape



FULL SISTER MISS WIX 0029 OF MC CUMBER



DAM MISS WIX 9102 OF MC CUMBER

Lot:

# 55 Mc Cumber 9119 Zodiac 1153

Calved 2/2/2021 Reg. # 20224700

O C C Zodiac 655Z  
**Mc Cumber Zodiac 9119**  
 Miss Wix 2003 of Mc Cumber

Mc Cumber Fortunate 307  
**B Pride 7001 of Mc Cumber**  
 B Pride 463 of Mc Cumber

O C C Umax 820U  
 O C C Dixie Erica 628W  
 O C C Tremendous 619T  
 Miss Wix 2022 HC Mc Cumber  
 Sinclair Fortunate Son  
 Miss Wix 9122 OF Mc Cumber  
 Pine Creek Right Time 1147  
 B Pride 273 of Mc Cumber

Ind. Record	
BW	85
WW	785
205	804
WR	107
ADG	3.10
YW	1,260
365	1,300
YR	100
IMF	4.57/182
REA	13.30/101
FAT	0.37/112

EPDs										Dam's Prod.			
CED	BW	WW	YW	Milk	SC	IMF	REA	Fat	\$W	\$B	BW	WW	YW
+6	+1.5	+43	+71	+23		+0.54	+0.27	+0.033	42	95	3 - 98	3 - 102	3 - 101

**Selling 2/3 interest and full possession-** A big, long bodied, smooth made son of Mc Cumber Zodiac 9119. He is a masculine, square-hipped bull with extra length and plenty of thickness. He broke the 800 lb barrier at weaning with a WWR of 107 and hit 1300 lbs at a year. His dam is a big, stout, long-bodied daughter of Mc Cumber Fortunate 307 that is off to a nice start. She is another top-producing, fertile daughter of B Pride 463 of Mc Cumber, who produced to the age of 14 and has left a major impact on our through her herd bull producing daughters. 1153 combines two of the top cows ever at Mc Cumber in Miss Wix 2003 of Mc Cumber and B Pride 463 of Mc Cumber, ensuring his ability to make a positive impact on any cowherd



SIRE MC CUMBER ZODIAC 9119



MATERNAL BROTHER MC CUMBER  
 TRIBUTE 9180

Lot: **56 Mc Cumber 5005 Titanium 1008**

Calved 1/27/2021 Reg. # 20272188

Mc Cumber Titanium 3127  
**Mc Cumber Titanium 5005**  
Miss Wix 7126 of Mc Cumber

O C C Tremendous 619T  
**Miss Wix 2012 of Mc Cumber**  
Miss Wix 2022 HC Mc Cumber

Sinclair Fortunate Son  
Miss Wix 926 OF Mc Cumber  
Mc Cumber 004 Traveler 513  
Miss Wix 413 of Mc Cumber  
O C C Emblazon 854E  
O C C Dixie Erica 960H  
Leachman Right Time  
Miss Wix 7111 of Mc Cumber

Ind. Record	
BW	79
WW	775
205	746
WR	100
ADG	3.56
YW	1,295
365	1,316
YR	100
IMF	1.94/83
REA	14.60/115
FAT	0.26/81

EPDs										Dam's Prod.			
CED	BW	WW	YW	Milk	SC	IMF	REA	Fat	\$W	\$B	BW	WW	YW
+ 8	+ 1.1	+ 50	+ 89	+ 24	+ 0.10	+ 0.16	+ 0.70	+ 0.013	52	109	7 - 97	7 - 105	7 - 105

**Selling 2/3 interest and full possession-** Generations of top cows stacked into this long, high performing member of the 5005 x Miss Wix 2012 flush. 1008 is extra long, smooth fronted, and combines this with plenty of capacity and natural thickness. He is a big scrotaled, easy going bull that will catch your eye. His proven pathfinder, donor dam has and will continue to play a large role within our program. I can't believe she is already 10 years old and calved again as I'm writing these footnotes. If you have not injected her or her flush mates genes into your own cowherd this would be a good opportunity to with a large member of flush brothers by her and her flush sister Miss Wix 2002 of Mc Cumber.



DONOR DAM MISS WIX 2012 OF MC CUMBER



FLUSH SISTER MISS WIX 1005 OF MC CUMBER

Lot: **58 Mc Cumber 248 Fortunate 1027**

Calved 3/2/2021 Reg. # 20272200

Sinclair Fortunate Son  
**Mc Cumber Fortunate 248**  
Lassie 689 of Mc Cumber

Pine Creek Right Time 1147  
**B Pride 463 of Mc Cumber**  
B Pride 273 of Mc Cumber

Sinclair Emulate 7XT28  
Sinclair Blackbird 2P8 7079  
Mc Cumber Total Value 449  
Lassie 2158 of Mc Cumber  
Leachman Right Time  
Sitz Everelda Entense 1137  
BT Traveler 228K  
B Pride 690 of Mc Cumber

Ind. Record	
BW	94
WW	750
205	818
WR	100
ADG	3.63
YW	1,280
365	1,399
YR	100
IMF	2.41/103
REA	13.30/105
FAT	0.30/94

EPDs										Dam's Prod.			
CED	BW	WW	YW	Milk	SC	IMF	REA	Fat	\$W	\$B	BW	WW	YW
+ 1	+ 3.1	+ 40	+ 71	+ 30	+ 0.33	+ 0.29	+ 0.38	+ 0.022	42	98	9 - 103	9 - 110	9 - 105

**Selling 2/3 interest and full possession-** A heavy weaning, high performance son of B Pride 463 of Mc Cumber and sired by the 2013 sale topper Mc Cumber Fortunate 248. He weaned off his recipient dam at 750 lbs and earned a 205 day weight of 818 lbs without creep. He is a clean-made, long bodied bull with width to his hip and rear quarter. His pathfinder, donor dam has made her mark here, with over 15 daughters in production within our herd. She is a reliable source of performance, fertility, productivity, and longevity. These 248 sons will be the last sons to sell by B Pride 463 of Mc Cumber



MATERNAL SISTER B PRIDE 6110 OF MC CUMBER



DONOR DAM B PRIDE 463 OF MC CUMBER

Lot: **57 Mc Cumber 9119 Zodiac 1219**

Calved 2/16/2021 Reg. # 20224716

O C C Zodiac 655Z  
**Mc Cumber Zodiac 9119**  
Miss Wix 2003 of Mc Cumber

O C C Tremendous 619T  
**Miss Wix 2002 of Mc Cumber**  
Miss Wix 2022 HC Mc Cumber

O C C Umax 820U  
O C C Dixie Erica 628W  
O C C Tremendous 619T  
Miss Wix 2022 HC Mc Cumber  
O C C Emblazon 854E  
O C C Dixie Erica 960H  
Leachman Right Time  
Miss Wix 7111 of Mc Cumber

Ind. Record	
BW	90
WW	750
205	794
WR	110
ADG	3.10
YW	1,225
365	1,290
YR	104
IMF	1.92/85
REA	13.00/103
FAT	0.30/97

EPDs										Dam's Prod.			
CED	BW	WW	YW	Milk	SC	IMF	REA	Fat	\$W	\$B	BW	WW	YW
+ 12	+ 0.3	+ 41	+ 65	+ 20		+ 0.19	+ 0.35	+ 0.032	39	77	7 - 101	7 - 104	7 - 102

**Selling 2/3 interest and full possession-** A unique breeding piece that combines both the flush sisters Miss Wix 2002 of Mc Cumber and Miss Wix 2003 of Mc Cumber. 1219 is the highest performing bull of the flush with a 110 WWR in the ET contemporary. He is long bodied, deep ribbed, and large scrotaled. His donor dam is the powerful Miss Wix 2002 of Mc Cumber, who possesses massive volume and natural width. She has produced the 2019 sale topper Mc Cumber Emulation XXP 836 and along with her flush mates will be some of the most impactful females in our history. The flush sisters to these bulls have cow written all over them, we look forward to their future



SIRE MC CUMBER FORTUNATE 248



PATERNAL GRAND DAM MISS WIX 2003 OF MC CUMBER.



DAM MISS WIX 2002 OF MC CUMBER



59

Lot:

# 59 Mc Cumber 5005 Titanium 1254

### Ind. Record

BW	92
WW	700
205	763
WR	106
ADG	3.40
YW	1,220
365	1,307
YR	106
IMF	2.25/99
REA	12.90/102
FAT	0.28/90

Calved 2/23/2021  
Reg. # 20152737

Mc Cumber Titanium 3127  
**Mc Cumber Titanium 5005**  
Miss Wix 7126 of Mc Cumber

O C C Tremendous 619T  
**Miss Wix 2012 of Mc Cumber**  
Miss Wix 2022 HC Mc Cumber

Sinclair Fortunate Son  
Miss Wix 926 OF Mc Cumber  
Mc Cumber 004 Traveler 513  
Miss Wix 413 of Mc Cumber  
O C C Emblazon 854E  
O C C Dixie Erica 960H  
Leachman Right Time  
Miss Wix 7111 of Mc Cumber



MATERNAL BROTHER MC CUMBER ZODIAC 9116



DAM MISS WIX 2012 OF MC CUMBER



FULL BROTHER MC CUMBER 5005 TITANIUM 9206

EPDs										Dam's Prod.			
CED	BW	WW	YW	Milk	SC	IMF	REA	Fat	\$W	\$B	BW	WW	YW
+8	+1.4	+51	+91	+23	+0.10	+0.19	+0.58	+0.017	49	109	7 - 97	7 - 105	7 - 105

**Selling 2/3 interest and full possession-** A masculine, muscular, well-made member of the Mc Cumber Titanium 5005 X Miss Wix 2012 of Mc Cumber. 1254 is a sound structured, attractive, well-balanced beef bull with extra muscle shape and expression. He is good footed, wide hip and big rumped. He has performed very well on test with a 205-day weight of 763 lbs. for a WWR of 106 off his recipient dam and earned a 365-day weight of 1307 lbs. to ratio 106. His productive, fertile, pathfinder dam is Miss Wix 2012 of Mc Cumber. A member of the same flush that produced Mc Cumber Tremendous 2008, Miss Wix 2003 of Mc Cumber and Miss Wix 2002 of Mc Cumber. He combines the best of the Miss Wix cow family and is the result of a mating combination that consistently produces the type of cattle that make a positive contribution to our program





lot: **60 Mc Cumber ARMOUR 1016**

		Ind. Record	
Calved	Reg. #	BW	82
1/30/2021	pending	WW	710
		205	690
Mc Cumber Titanium 5005	Mc Cumber Titanium 3127	WR	100
<b>Mc Cumber Armour 7148</b>	Miss Wix 7126 of Mc Cumber	ADG	3.60
Miss Wix 2003 of Mc Cumber	O C C Tremendous 619T	YW	1,235
	Miss Wix 2022 HC Mc Cumber	365	1,266
Sinclair Fortunate Son	Sinclair Emulate 7XT28	YR	100
<b>B Pride 3160 of Mc Cumber</b>	Sinclair Blackbird 2P8 7079	IMF	2.32/100
B Pride 463 of Mc Cumber	Pine Creek Right Time 1147	REA	13.00/102
	B Pride 273 of Mc Cumber	FAT	0.28/88

EPDs											Dam's Prod.		
CED	BW	WW	YW	Milk	SC	IMF	REA	Fat	\$W	\$B	BW	WW	YW
+7	+0.7	+40	+73	+28	-0.02	+0.13	+0.43	+0.022	43	97	7	101	7

**Selling 1/2 interest and full possession- Recommended for use on heifers-** A well-balanced, stylish, sound structured son of Mc Cumber Armour 7148 with herd bull credentials. 1016 is not only a well-made, attractive herd bull prospect, but combines it with depth, thickness and muscle shape. He is a free moving, sound structured bull with plenty of performance and a lot of cow power behind him. His pathfinder, donor dam is a powerful Fortunate Son daughter with fertility and productivity. She fleshes with ease and not only breeds back early every year she brings in a good one. Her pathfinder dam is one of the top cows ever from our program and has left a positive impact on our cowherd with numerous daughter producing top progeny. He combines the best of the Miss Wix and B Pride cow families ensuring his ability as an impact sire

lot: **61 Mc Cumber Tribute 1133**

		Ind. Record	
Calved	Reg. #	BW	70
1/30/2021	20152700	WW	715
		205	779
Mc Cumber Tremendous 2008	O C C Tremendous 619T	WR	109
<b>Mc Cumber Tribute 702</b>	Miss Wix 2022 HC Mc Cumber	ADG	3.40
Lassie 113 of Mc Cumber	O C C Missing Link 830M	YW	1,235
	Lassie 935 OF Mc Cumber	365	1,323
O C C Zodiac 655Z	O C C Umax 820U	YR	107
<b>B Pride 9129 of Mc Cumber</b>	O C C Dixie Erica 628W	IMF	2.53/114
B Pride 634 of Mc Cumber	O C C Unmistakable 946U	REA	14.50/116
	B Pride 3150 of Mc Cumber	FAT	0.37/119

EPDs											Dam's Prod.		
CED	BW	WW	YW	Milk	SC	IMF	REA	Fat	\$W	\$B	BW	WW	YW
+11	-0.4	+53	+95	+22		+0.24	+0.50	+0.018	51	92	1	93	1

**Selling 2/3 interest and full possession- Recommended for use on heifers-** One of the top Tribute son's in the offering and a 3/4 brother to the herd bull prospect selling as Lot 1 in this sale. 1133 is a long-bodied, smooth fronted, deep ribbed calving ease bull with excellent performance. He weaned off with a 205-day weight of 779 lbs for a ratio of 109 as his dam's first calf and earned a YWR of 1323. His dam is an impressive daughter of OCC Zodiac 655Z with impeccable udder quality, rib shape and thickness. She maintained her flesh while raising this good bull like a mature cow and bred right back and was the first cow to calve this year. She is near perfect footed and displays the fleshing ease, fertility, and productivity to make her way to the top of our cowherd. In addition, she is produced from 3 consecutive generations of cows that have all calved first service AI their entire life. Take advantage of the proven fertility, productivity and maternal quality bred into 1133 for generations.



DAM B PRIDE 3160 OF MC CUMBER



MATERNAL GRAND DAM B PRIDE 463 OF MC CUMBER



PRODUCED BY MATERNAL SISTER MC CUMBER GLOBAL 07



MATERNAL BROTHER TO DAM MC CUMBER TRIBUTE 016





Lot:

# 62 Mc Cumber Memento 1277

Calved 3/8/2021 Reg. # 20152751

Chapman Memento 0513X  
**Chapman Memento 7601E**  
 Chapman Chloe 8054U

Mc Cumber Titanium 5005  
**Miss Wix 7143 of Mc Cumber**  
 Miss Wix 7176 of Mc Cumber

Sinclair Memento 8RL5  
 Crowfoot Lovemere Pet 5791R  
 Crowfoot Equation 5793R  
 Chapman Chloe 205M  
 Mc Cumber Titanium 3127  
 Miss Wix 7126 of Mc Cumber  
 Sitz JLS Emulation Ext 536P  
 Miss Wix 364 of Mc Cumber

### Ind. Record

BW	89
WW	675
205	796
WR	106
ADG	3.79
YW	1,255
365	1,402
YR	108
IMF	1.98/79
REA	14.00/106
FAT	0.31/94



MATERNAL GRAND DAM MISS WIX 7176 OF MC CUMBER



MATERNAL BROTHER MC CUMBER 7146 BIG TIME 0298

EPDs										Dam's Prod.			
CED	BW	WW	YW	Milk	SC	IMF	REA	Fat	\$W	\$B	BW	WW	YW
+3	+2.7	+55	+97	+24		+0.02	+0.33	+0.026	49	88	3 - 109	3 - 102	3 - 102

**Selling 2/3 interest and full possession-** A standout by Memento with the look, power, muscle and presence of a herd bull. 1277 has been catching my eye since the day he was born. A stout, masculine, heavy muscled beef bull with extra muscle expression to his hip and rear quarter. A big-topped bull with extra length and excellent hoof shape and heel depth. His dam from the first calf crop by 5005 is a feminine fronted, high volume, thick-made cow with impeccable udder structure and disposition. She is produced from a pathfinder Miss Wix female that produced to 13 and is backed by generations of fertile, productive, time-tested cows. A favorite of mine with the herd bull look and the strength of the Miss Wix cow family behind him







64

Lot: **63 Mc Cumber XXP Emulation 1028**

Calved 2/14/2021 Reg. # 20284016

N Bar Emulation EXT  
**Sinclair Emulation XXP**  
N Bar Primrose Y3051

Emulation N Bar 5522  
N Bar Primrose 2424  
N Bar Emulation EXT  
N Bar Primrose 2429  
O C C Emblazon 854E  
O C C Dixie Erica 960H  
Leachman Right Time  
Miss Wix 7111 of Mc Cumber

Ind. Record	
BW	82
WW	740
205	757
WR	100
ADG	3.22
YW	1,210
365	1,272
YR	100
IMF	2.28/98
REA	13.70/108
FAT	0.37/116

Lot: **64 Mc Cumber XXP Emulation 1029**

Calved 2/14/2021 Reg. # 20284021

N Bar Emulation EXT  
**Sinclair Emulation XXP**  
N Bar Primrose Y3051

Emulation N Bar 5522  
N Bar Primrose 2424  
N Bar Emulation EXT  
N Bar Primrose 2429  
O C C Emblazon 854E  
O C C Dixie Erica 960H  
Leachman Right Time  
Miss Wix 7111 of Mc Cumber

Ind. Record	
BW	84
WW	760
205	778
WR	100
ADG	3.08
YW	1,210
365	1,271
YR	100
IMF	2.26/97
REA	12.80/101
FAT	0.39/122

EPDs										Dam's Prod.						
CED	BW	WW	YW	Milk	SC	IMF	REA	Fat	\$W	\$B	BW	WW	YW			
+7	+1.2	+48	+82	+21	+0.03	+0.42	+0.27	+0.057	46	107	7	-101	7	-104	7	-102

EPDs										Dam's Prod.						
CED	BW	WW	YW	Milk	SC	IMF	REA	Fat	\$W	\$B	BW	WW	YW			
+7	+1.2	+48	+82	+21	+0.03	+0.42	+0.20	+0.053	46	107	7	-101	7	-104	7	-102

**Selling 2/3 interest and full possession-** A pair of flush brothers by Sinclair Emulation XXP and Miss Wix 2002 of Mc Cumber. Elite maternal genetics with cow maker written all over them. They are long bodied, deep ribbed, sound structured cow-makers with excellent performance across the board. There full brother was the 2019 Top selling bull and multiple full sisters are retained in our herd. They are perfect uddered, easy going, productive females that are the type of cows to build around. If building a cowherd that is fertile, productive, and problem free then this pair of flush brothers should make your list. Proven Emulation and Miss Wix genetics combine for consistent, predictable progeny



MATERNAL GRAND DAM MISS WIX 2022 OF MC CUMBER



FULL BROTHER MC CUMBER EMULATION XXP 836



DONOR DAM MISS WIX 2002 OF MC CUMBER

Lot:

# 65 Mc Cumber Electra 1100

Calved 1/26/2021 Reg. # 20219423

Ind. Record	
BW	82
WW	695
205	682
WR	91
ADG	3.89
YW	1,290
365	1,304
YR	100
IMF	3.33/133
REA	11.70/89
FAT	0.42/127

B3R N011 8082 Electra 1142

B3R 8082 3173 Elector 4013

**Manzano Electra 0214**

B3R 1142 8100 Queen 8174

Manzano Emblazon R97

O C C Emblazon 854E

Mc Cumber Titanium 3127

Manzano Anchor 803 223

**Gale 6186 of Mc Cumber**

Sinclair Fortunate Son

Gale 805 of Mc Cumber

Miss Wix 926 OF Mc Cumber

Sinclair Extra 4X13

Gale 6154 of Mc Cumber

EPDs										Dam's Prod.			
CED	BW	WW	YW	Milk	SC	IMF	REA	Fat	\$W	\$B	BW	WW	YW
+4	+2.3	+49	+94	+13		+0.42	+0.34	+0.019	28	120	4-101	4-97	3-97

**Selling 2/3 interest and full possession-** A real tank by 0214. 1100 has massive body width and dimension. He is wide-tracking, thick topped, and naturally thick. He has been one of the top gaining bulls post-weaning and displays the power, performance, and muscle to move a program forward. His dam is a powerful, big bodied, long made daughter of Mc Cumber Titanium 3127. She is neat utedered, stout made, and easy fleshing. She has an excellent record for fertility and is produced by a dam that produced to the age of 13 and maintained a production record of 10@106. A top-performing 0214 son from generations of top cows



MATERNAL GRAND DAM GALE 805 OF MC CUMBER.



Lot:

# 66 Mc Cumber Memento 1247

Calved 2/21/2021 Reg. # 20152735

Ind. Record	
BW	89
WW	650
205	702
WR	94
ADG	4.12
YW	1,280
365	1,361
YR	105
IMF	1.68/67
REA	13.90/105
FAT	0.30/91

Chapman Memento 0513X

Sinclair Memento 8RL5

**Chapman Memento 7601E**

Crowfoot Lovemere Pet 5791R

Chapman Chloe 8054U

Crowfoot Equation 5793R

Sinclair Fortunate Son

Chapman Chloe 205M

**Miss Wix 579 of Mc Cumber**

Sinclair Emulate 7XT28

Miss Wix 926 OF Mc Cumber

Sinclair Blackbird 2P8 7079

O C C Missing Link 830M

Miss Wix 7011 of Mc Cumber

EPDs										Dam's Prod.			
CED	BW	WW	YW	Milk	SC	IMF	REA	Fat	\$W	\$B	BW	WW	YW
+2	+3.9	+52	+97	+22	+0.01	+0.00	+0.38	+0.024	38	98	5-97	5-97	4-100

**Selling 2/3 interest and full possession-** A long-bodied, stout made son of Chapman Memento 7601E produced from a full sister to Mc Cumber Titanium 3127. 1247 combines length, width and rib dimension with soundness and masculinity. He his one of the top gaining bulls on test gaining 4.12 lbs/day over a 153 day test on a 42-44mcal diet. His dam is a feminine, stout, big-bodied full sister to Mc Cumber Titanium 3127 with excellent hoof shape and udder quality.



SIRE CHAPMAN MEMENTO 7601



DAM MISS WIX 579 OF MC CUMBER



MATERNAL GRAND DAM MISS WIX 926 OF MC CUMBER

**McCumber**  
*Angus*  
**Ranch** 

Lot:

# 67 Mc Cumber Electra 1102

Calved 1/27/2021 Reg. # 20219190

B3R N011 8082 Electra 1142  
**Manzano Electra 0214**  
 Manzano Emblazon R97

B3R 8082 3173 Elector 4013  
 B3R 1142 8100 Queen 8174  
 O C C Emblazon 854E  
 Manzano Anchor 803 223  
 Mc Cumber Titanium 3127  
 Miss Wix 7126 of Mc Cumber  
 Sinclair Extra 4X13  
 Miss Wix 2022 HC Mc Cumber

Mc Cumber Titanium 5005  
**Miss Wix 8185 of Mc Cumber**  
 Miss Wix 9259 OF Mc Cumber

Ind. Record	
BW	82
WW	725
205	751
WR	100
ADG	3.63
YW	1,280
365	1,332
YR	102
IMF	2.31/92
REA	10.80/82
FAT	0.43/130



Lot:

# 68 Mc Cumber Memento 1263

Calved 2/25/2021 Reg. # 20152745

Chapman Memento 0513X  
**Chapman Memento 7601E**  
 Chapman Chloe 8054U

Sinclair Memento 8RL5  
 Crowfoot Lovemere Pet 5791R  
 Crowfoot Equation 5793R  
 Chapman Chloe 205M  
 N Bar Emulation EXT  
 N Bar Primrose Y3051  
 O C C Tremendous 619T  
 Miss Wix 2022 HC Mc Cumber

Sinclair Emulation XXP  
**Miss Wix 8003 of Mc Cumber**  
 Miss Wix 2002 of Mc Cumber

Ind. Record	
BW	102
WW	720
205	828
WR	111
ADG	3.73
YW	1,290
365	1,425
YR	110
IMF	2.26/90
REA	13.00/98
FAT	0.27/82

EPDs											Dam's Prod.		
CED	BW	WW	YW	Milk	SC	IMF	REA	Fat	\$W	\$B	BW	WW	YW
-2	+5.5	+63	+106	+23		+0.18	+0.22	+0.026	48	101	1-125	1-111	1-110

**Selling 2/3 interest and full possession-** One of the top-performing bulls of the offering with a 205-day weight of 828 lbs. for a ratio of 111 and a 365-day weight of 1425 lbs. for a ratio of 110. A cow bull that will add pounds to a set of calves and backed by a maternal heritage that takes a back seat to none. 1263 is a stout, big-bodied son of Chapman Memento 7601. His dam is a perfect uddered, easy going, moderate framed daughter of Sinclair Emulation XXP and produced by Miss Wix 2002 of Mc Cumber. Miss Wix 8003 is a member of the same flush that produced the 2019 Sale topper Mc Cumber Emulation XXP 836 and 4 flush sisters that are making a positive impact. Take home use him on cows and add pounds to a calf crop and females that will be fertile, easy fleshing, and long lasting



MATERNAL GREAT GRAND DAM MISS WIX 2022 OF MC CUMBER



MATERNAL BROTHER TO DAM MC CUMBER ELECTRA 092



MATERNAL GRAND DAM MISS WIX 2002 OF MC CUMBER



FLUSH BROTHER TO DAM MC CUMBER EMULATION XXP 836



Lot:

# 69 Mc Cumber Steadfast 1189

Calved 2/7/2021 Reg. # 20152721

Mc Cumber Titanium 3127  
**Mc Cumber Steadfast 635**  
 Miss Wix 2003 of Mc Cumber

Sinclair Extra 4X13  
**Gale 805 of Mc Cumber**  
 Gale 6154 of Mc Cumber

Sinclair Fortunate Son  
 Miss Wix 926 OF Mc Cumber  
 O C C Tremendous 619T  
 Miss Wix 2022 HC Mc Cumber  
 N Bar Emulation EXT  
 N Bar Lady Ida S C C 2P37  
 Leachman Right Time  
 Gale 045 of Mc Cumber

Ind. Record	
BW	81
WW	720
205	759
WR	101
ADG	3.66
YW	1,280
365	1,345
YR	103
IMF	2.66/106
REA	14.60/111
FAT	0.33/100

EPDs										Dam's Prod.			
CED	BW	WW	YW	Milk	SC	IMF	REA	Fat	\$W	\$B	BW	WW	YW
+9	+0.5	+45	+85	+17	-0.02	+0.35	+0.57	+0.017	36	117	10-103	10-106	9-106

**Recommended for use on heifers-** A Steadfast son with performance, length and maternal quality bred in for generations. 1189 is a long bodied, thick-made Steadfast son with excellent performance across the board. He weaned off his 13 year old dam with a WWR of 101 and then turned it up a notch on test with a gain ratio of 106 and a 365-day weight of 1345 lbs. for a ratio of 103. His outstanding dam is produced from 5 consecutive generation of pathfinder dams and she has an outstanding record of 10@106. She is one of the top 4X13 daughters in the herd and displays excellent udder quality and soundness still at the age of 14



DAM GALE 805 OF MC CUMBER



MATERNAL BROTHER MC CUMBER TITANIUM 5147

Lot:

# 70 Mc Cumber Steadfast 1184

Calved 2/7/2021 Reg. # 20152719

Mc Cumber Titanium 3127  
**Mc Cumber Steadfast 635**  
 Miss Wix 2003 of Mc Cumber

Sinclair Extra 4X13  
**Gale 9169 OF Mc Cumber**  
 Gale 3109 of Mc Cumber

Sinclair Fortunate Son  
 Miss Wix 926 OF Mc Cumber  
 O C C Tremendous 619T  
 Miss Wix 2022 HC Mc Cumber  
 N Bar Emulation EXT  
 N Bar Lady Ida S C C 2P37  
 Mc Cumber Foundation 701  
 Gale 6169 of Mc Cumber

Ind. Record	
BW	85
WW	700
205	738
WR	99
ADG	3.86
YW	1,290
365	1,356
YR	105
IMF	3.03/121
REA	13.70/104
FAT	0.35/106

EPDs										Dam's Prod.			
CED	BW	WW	YW	Milk	SC	IMF	REA	Fat	\$W	\$B	BW	WW	YW
+8	+0.9	+39	+77	+16	-0.07	+0.34	+0.40	+0.023	26	103	11-101	11-97	11-98

**Recommended for use on heifers-** This Steadfast son is produced from one of the oldest cows on the ranch. 1184 is a wide-made, deep ribbed calving ease prospect with added base width, muscle and masculinity. He has really performed well on test earning an ADG ratio of 111 and a 365-day weight of 1356 lbs. for a ratio of 104. His 13 year-old dam is already nursing her 12th calf this year and is still sound, neat uddered and productive. She just does her job and does it well. For added longevity, fertility and performance consider 1184



DAM GALE 9169 OF MC CUMBER



## Sale Day Phones

701.246.3366

701.871.9800

701.871.1072

or contact Superior Productions at 1-800-431-4452 to pre-register for a buyer's number and gain access to the bid line number



Lot: **71 Mc Cumber Armour 136**

Calved 1/19/2021  
Reg. # 20152771

Mc Cumber Titanium 5005  
**Mc Cumber Armour 7148**  
Miss Wix 2003 of Mc Cumber

O C C Bonus 802B  
**Lassie 8229 of Mc Cumber**  
Lassie 583 of Mc Cumber

Mc Cumber Titanium 3127  
Miss Wix 7126 of Mc Cumber  
O C C Tremendous 619T  
Miss Wix 2022 HC Mc Cumber  
O C C Rear End 751R  
O C C Dixie Erica 634X  
Mc Cumber Fortunate 307  
Lassie 967 OF Mc Cumber

Ind. Record	
BW	82
WW	725
205	733
WR	98
ADG	3.20
YW	1,215
365	1,245
YR	96
IMF	2.72/108
REA	13.30/101
FAT	0.37/112

EPDs										Dam's Prod.			
CED	BW	WW	YW	Milk	SC	IMF	REA	Fat	\$W	\$B	BW	WW	YW
+ 6	+ 0.4	+ 38	+ 68	+ 26		+ 0.28	+ 0.16	+ 0.049	41	75	2 - 102	2 - 99	2 - 99

**Selling 2/3 interest and full possession- Recommended for use on heifers-** 136 is a tank, wide based, thick made, big bodied and heavy muscled. An Armour son that has stood out from the start. 136 is a wide tracking, free moving bull with abundant capacity and natural thickness. He has performed well across the board and is produced by a beautiful, neat uddered, fertile daughter of OCC Bonus 802B. His dam has never missed to first service AI and is made like one should be with natural thickness, body capacity and combines it with femininity and udder quality. The Armour daughters are the real deal, with excellent udder structure, mothering instinct and productivity. If you like them thick, deep bodied and moderate, this herd bull prospect should make your list



MATERNAL BROTHER MC CUMBER TRIBUTE 05



DAM WITH 05 LASSIE 8229 OF MC CUMBER



FULL BROTHER MC CUMBER ARMOUR 0160

Lot: **72 Mc Cumber Armour 1234**

Calved 2/18/2021  
Reg. # 20243934

Mc Cumber Titanium 5005  
**Mc Cumber Armour 7148**  
Miss Wix 2003 of Mc Cumber

Sinclair Entrepreneur 8R101  
**Miss Wix 2195 of Mc Cumber**  
Miss Wix 928 OF Mc Cumber

Mc Cumber Titanium 3127  
Miss Wix 7126 of Mc Cumber  
O C C Tremendous 619T  
Miss Wix 2022 HC Mc Cumber  
R R Rito 707  
N Bar Kinochtry Beauty Z1925  
Sinclair Extra 4X13  
Miss Wix 4109 of Mc Cumber

Ind. Record	
BW	77
WW	655
205	715
WR	99
ADG	3.59
YW	1,205
365	1,289
YR	104
IMF	2.21/97
REA	13.30/106
FAT	0.30/97

EPDs										Dam's Prod.			
CED	BW	WW	YW	Milk	SC	IMF	REA	Fat	\$W	\$B	BW	WW	YW
+ 10	- 2.2	+ 37	+ 70	+ 27	+ 0.37	+ 0.18	+ 0.38	+ 0.029	45	92	8 - 95	8 - 104	7 - 100

**Selling 2/3 interest and full possession- Recommended for use on heifers-** Armour does a really good job of sireing attractive, sound structured cattle with muscle shape and masculinity. 1234 fits that description well and is a top calving ease prospect produced from the donor dam Miss Wix 2195 of Mc Cumber. He is a big-topped, wide hipped bull with base width and excellent foot shape. His donor dam has never missed, she entered the donor pen because of the daughters she has produced that excel for udder quality, fleshing ease, fertility and productivity. A full brother to 1234 sold in last year's sale to Duff Cattle Company in OK, and the flush sisters to 1234 have the making of top brood cows

Lot:

# 73 Mc Cumber Tribute 1117

Calved 1/28/2021 Reg. # 20152693

Ind. Record	
BW	79
WW	690
205	696
WR	93
ADG	3.27
YW	1,190
365	1,219
YR	94
IMF	2.02/80
REA	13.70/104
FAT	0.32/97

Mc Cumber Tremendous 2008  
**Mc Cumber Tribute 702**  
 Lassie 113 of Mc Cumber

Mc Cumber Titanium 5005  
**B Pride 7125 of Mc Cumber**  
 B Pride 478 of Mc Cumber

O C C Tremendous 619T  
 Miss Wix 2022 HC Mc Cumber  
 O C C Missing Link 830M  
 Lassie 935 OF Mc Cumber  
 Mc Cumber Titanium 3127  
 Miss Wix 7126 of Mc Cumber  
 Mc Cumber Fortunate 213  
 B Pride 7115 of Mc Cumber

EPDs										Dam's Prod.			
CED	BW	WW	YW	Milk	SC	IMF	REA	Fat	\$W	\$B	BW	WW	YW
+9	-0.2	+45	+83	+23		+0.08	+0.48	+0.027	44	87	3-100	3-94	3-93

**Selling 2/3 interest and full possession- Recommended for use on heifers-** A well-made, moderate, big hipped son of Tribute with calving ease credentials. He is wide-based, free moving, and deep ribbed. His dam is a tank by 5005 with impeccable udder quality and hoof shape. She is big-bodied, wide made and fleshes on forage with ease. 1117 is a calving-ease, cow-maker with the maternal traits to improve a cowherd for forage conversion, soundness, and longevity



DAM B PRIDE 7125 OF MC CUMBER

Lot:

# 74 Mc Cumber Tribute 170

Calved 1/23/2021 Reg. # 20152779

Ind. Record	
BW	74
WW	700
205	748
WR	105
ADG	3.50
YW	1,235
365	1,308
YR	106
IMF	2.11/95
REA	13.50/108
FAT	0.38/123

Mc Cumber Tremendous 2008  
**Mc Cumber Tribute 702**  
 Lassie 113 of Mc Cumber

Mc Cumber Armour 7148  
**Lassie 9185 of Mc Cumber**  
 Lassie 456 of Mc Cumber

O C C Tremendous 619T  
 Miss Wix 2022 HC Mc Cumber  
 O C C Missing Link 830M  
 Lassie 935 OF Mc Cumber  
 Mc Cumber Titanium 5005  
 Miss Wix 2003 of Mc Cumber  
 Mc Cumber Fortunate 213  
 Lassie 0101 of Mc Cumber

EPDs										Dam's Prod.			
CED	BW	WW	YW	Milk	SC	IMF	REA	Fat	\$W	\$B	BW	WW	YW
+13	-1.1	+52	+96	+27		+0.07	+0.50	+0.032	56	97	1-98	1-105	1-106

**Recommended for use on heifers-** This calving ease prospect by Mc Cumber Tribute 702 really stacks the cow power. Generations of proven cows for fertility, productivity, and longevity. Tracing twice to Miss Wix 2022 of Mc Cumber and then combining Miss Wix 2003, Lassie 113, Lassie 935 and Lassie 0101 all in 4 generations makes him a predictable breeding tool for maternal excellence. He is made right to with added capacity, natural thickness and displays the masculinity at a young age we desire. His dam is a beautiful young daughter of Mc Cumber Armour 7148 who breed right back and is nursing a stout bull calf by Duff 4 Real already this year. She is feminine, deep ribbed, naturally thick and excellent uddered. A proven pedigree of maternal quality bred in for generations

Lot:

# 75 Mc Cumber Edge of Glory 1274

Calved 3/6/2021 Reg. # 20152750

Ind. Record	
BW	80
WW	710
205	816
WR	109
ADG	3.20
YW	1,200
365	1,328
YR	102
IMF	2.45/98
REA	12.50/95
FAT	0.35/106

O C C Best Yet 766B  
**O C C Edge of Glory 841E**  
 O C C Dixie Erica 874B

Sinclair Entrepreneur 8R101  
**Miss Wix 2195 of Mc Cumber**  
 Miss Wix 928 OF Mc Cumber

O C C Work of Art 766W  
 O C C Dixie Erica 817Y  
 O C C Rear End 751R  
 O C C Dixie Erica 771R  
 R R Rito 707  
 N Bar Kinochtry Beauty Z1925  
 Sinclair Extra 4X13  
 Miss Wix 4109 of Mc Cumber

EPDs										Dam's Prod.			
CED	BW	WW	YW	Milk	SC	IMF	REA	Fat	\$W	\$B	BW	WW	YW
+5	+0.7	+49	+85	+22	+0.86	+0.32	+0.27	+0.035	49	98	8-95	8-104	7-100

**Selling 2/3 interest and full possession-** The natural bull calf of Miss Wix 2195 of Mc Cumber and displays the muscle, body capacity, natural thickness and fleshing ease to sire market-topping males and profitable and predictable females. 1274 is long-fronted, big-bodied and square hipped. He has the softness and maternal quality to be an asset to any program. He weaned off his 10-year old dam with a 205-day weight of 816 lbs. for a WWR of 109 and earned a YWR of 102. His dam is the kind to build around, with excellent hoof shape, udder quality and the ability to produce daughter that are equal to or exceeding her. She never misses. Herd bull prospect with the genetics to propel a herd forward for maternal quality



MATERNAL BROTHERS MC CUMBER ARMOUR 0160



MATERNAL GREAT GRANDAM LASSIE 0101 OF MC CUMBER

Lot: **76 Mc Cumber Shadow Rider 110**

Calved 1/14/2021 Reg. # 20152683

Sinclair Shadow Rider 9S34  
**Sinclair Shadow Rider 1741**  
 Sinclair Ms Fern 8XE21 4RA2

Mc Cumber Tribute 702  
**Rosetta 946 of Mc Cumber**  
 Rosetta 7105 of Mc Cumber

N Bar Shadow X4124  
 N Bar Primrose Y3051  
 Sinclair Excellency 5X25  
 Sinclair Miss Fern 4RA2 71  
 Mc Cumber Tremendous 2008  
 Lassie 113 of Mc Cumber  
 Mc Cumber 307 Fortunate 5156  
 Rosetta 570 of Mc Cumber

Ind. Record	
BW	73
WW	710
205	739
WR	104
ADG	3.20
YW	1,200
365	1,251
YR	101
IMF	2.78/126
REA	11.50/92
FAT	0.39/126

**Recommended for use on heifers-** A well-made, sound structured son of Sinclair Shadow Rider 1741. He should be a sure bet on heifers and not only started light at birth, but weaned off his young dam with a 205 day weight of 739 lbs for a WWR of 104. His dam is a moderate, easy going daughter of Mc Cumber Tribute 702, with refined teats and excellent udder structure. She bred right back and calved first cycle again this year



EPDs										Dam's Prod.			
CED	BW	WW	YW	Milk	SC	IMF	REA	Fat	\$W	\$B	BW	WW	YW
+11	-1.1	+48	+81	+25		+0.36	+0.24	+0.033	53	85	1-96	1-104	1-101



MATERNAL GRAND DAM MISS WIX 0170 OF MC CUMBER



MATERNAL BROTHER TO DAM MC CUMBER REMINGTON 031



Lot: **77 Mc Cumber Memento 1206**

Calved 2/11/2021 Reg. # 20152727

Chapman Memento 0513X  
**Chapman Memento 7601E**  
 Chapman Chloe 8054U

Mc Cumber Fortunate 213  
**Miss Wix 588 of Mc Cumber**  
 Miss Wix 0170 of Mc Cumber

Sinclair Memento 8RL5  
 Crowfoot Lovemere Pet 5791R  
 Crowfoot Equation 5793R  
 Chapman Chloe 205M  
 Sinclair Fortunate Son  
 Miss Wix 5139 of Mc Cumber  
 O C C Tremendous 619T  
 Miss Wix 8225 of Mc Cumber

Ind. Record	
BW	90
WW	715
205	742
WR	99
ADG	3.43
YW	1,240
365	1,291
YR	99
IMF	2.14/85
REA	13.10/99
FAT	0.33/100

**Selling 2/3 interest and full possession-** A Memento son that epitomizes forage conversion, fleshing ability and adaptability in any environment. 1206 is a moderate, wide-made beef bull with abundant capacity and natural thickness. He has a masculine, beef bull look and combines into a sound, easy going package. His dam is an impressive daughter of Mc Cumber Fortunate 213 with a perfect record for fertility and top production ratios. She is not only feminine fronted, but combines it with massive rib-shape and natural thickness. She is neat uddered, good footed and easy going. She is a maternal sister to the 2021 sale feature and 3rd top selling bull Mc Cumber Remington 031. 1206 is the kind that will thrive in a forage and grass operation, not only is built to fit, but he is backed by the type of cows that you can build a program around



PRODUCED BY MATERNAL SISTER MISS WIX 124 OF MC CUMBER.

EPDs										Dam's Prod.			
CED	BW	WW	YW	Milk	SC	IMF	REA	Fat	\$W	\$B	BW	WW	YW
+6	+1.9	+50	+83	+24	+0.17	-0.01	+0.30	+0.035	49	74	5-105	4-105	4-103



Lot: **78 Mc Cumber Edge of Glory 1017**

Calved 2/12/2021 Reg. # 20272191

OCC Best Yet 766B  
**OCC Edge of Glory 841E**  
 OCC Dixie Erica 874B

OCC Tremendous 619T  
**Miss Wix 2012 of Mc Cumber**  
 Miss Wix 2022 HC Mc Cumber

OCC Work of Art 766W  
 OCC Dixie Erica 817Y  
 OCC Rear End 751R  
 OCC Dixie Erica 771R  
 OCC Emblazon 854E  
 OCC Dixie Erica 960H  
 Leachman Right Time  
 Miss Wix 7111 of Mc Cumber

Ind. Record	
BW	82
WW	730
205	741
WR	100
ADG	3.42
YW	1,230
365	1,288
YR	100
IMF	2.44/105
REA	11.80/93
FAT	0.39/122

EPDs										Dam's Prod.			
CED	BW	WW	YW	Milk	SC	IMF	REA	Fat	\$W	\$B	BW	WW	YW
+7	+2.0	+53	+96	+22	+0.41	+0.19	+0.40	+0.038	50	106	7-97	7-105	7-105

**Selling 2/3 interest and full possession-** A big, stout, Edge of Glory son with a big hip, extra rib depth and natural thickness. He weaned well off his recipient dam and has performed well on test. The Edge of Glory sire group is strong with top bulls all through the offering, 1017 will rival any of them for maternal quality and performance. His dam never misses, is fertile, productive and excels for udder quality and hoof shape. A good choice for long time customers.



FLUSH SISTER MISS WIX 1020 OF MC CUMBER



DAM MISS WIX 2012 OF MC CUMBER



SIRE OCC EDGE OF GLORY 841E

Lot: **80 Mc Cumber 9119 Zodiac 174**

Calved 1/23/2021 Reg. # 20224698

OCC Zodiac 655Z  
**Mc Cumber Zodiac 9119**  
 Miss Wix 2003 of Mc Cumber

Mc Cumber Steadfast 635  
**Miss Wix 9122 of Mc Cumber**  
 Miss WX 6145 of Mc Cumber

OCC Umax 820U  
 OCC Dixie Erica 628W  
 OCC Tremendous 619T  
 Miss Wix 2022 HC Mc Cumber  
 Mc Cumber Titanium 3127  
 Miss Wix 2003 of Mc Cumber  
 Sinclair Extra 4X13  
 Miss Wix 7111 of Mc Cumber

Ind. Record	
BW	78
WW	705
205	753
WR	105
ADG	3.53
YW	1,245
365	1,318
YR	106
IMF	2.10/95
REA	14.30/114
FAT	0.21/68

EPDs										Dam's Prod.			
CED	BW	WW	YW	Milk	SC	IMF	REA	Fat	\$W	\$B	BW	WW	YW
+8	+0.7	+41	+77	+19		+0.12	+0.54	+0.010	33	84	1-102	1-105	1-106

**Selling 2/3 interest and full possession- Recommended for use on heifers-** A royally bred calving ease prospect with as many top cows as we can stack into one. 174 is a big, stout calving ease prospect that earned a WWR of 105 as his dam's first calf and has continued to perform post-weaning. He is a long bodied, thick topped Zodiac 9119 son with a large scrotal circumference and good disposition. His dam is a moderate, easy fleshing, neat uddered daughter of Mc Cumber Steadfast 635 and produced from Miss Wix 6145 of Mc Cumber who produced to the age of 15. 174 is loaded with top cows being double bred to Miss Wix 2003 of Mc Cumber, the dam of Steadfast, Armour and 9119, he traces 3 times to the donor dam Miss Wix 7111 of Mc Cumber the direct daughter of the Miss Wix matriarch Miss Wix 365 of Mc Cumber and then combines this with the best of the Dixie Erica cow family, OCC Dixie Erica 628W. We talk about stacking the best cows all the time and 174 represents that to the fullest



MATERNAL GRANDAM MISS WIX 6145 OF MC CUMBER



PATERNAL GRAND DAM MISS WIX 2003



PATERNAL GREAT GRAND DAM OCC DIXIE ERICA 628W.

Lot: **79 Mc Cumber 983 Shadow 1217**

Calved 2/15/2021 Reg. # 20241101

Sinclair Shadow Rider 1741  
**Mc Cumber Shadow Rider 983**  
 Miss Wix 692 of Mc Cumber

OCC Unmistakable 946U  
**Miss Wix 606 of Mc Cumber**  
 Miss Wix 4200 of Mc Cumber

Sinclair Shadow Rider 9534  
 Sinclair Ms Fern 8XE21 4RA2  
 Mc Cumber Trademark 4203  
 Miss Wix 257 of Mc Cumber  
 OCC Paxton 730P  
 FCC Revolution Rose 2476  
 Mc Cumber Fortunate 241  
 Miss Wix 583 of Mc Cumber

Ind. Record	
BW	87
WW	685
205	722
WR	97
ADG	3.66
YW	1,245
365	1,308
YR	101
IMF	2.71/108
REA	13.30/101
FAT	0.51/155

EPDs										Dam's Prod.			
CED	BW	WW	YW	Milk	SC	IMF	REA	Fat	\$W	\$B	BW	WW	YW
+7	+1.6	+49	+92	+26		+0.29	+0.21	+0.057	48	87	4-96	4-105	4-105

The first son of Mc Cumber Shadow Rider 983, the feature and 3rd top-selling bull from the 2020 sale and produced from a top pathfinder dam. 1217 is a moderate, deep ribbed, wide made bull with excellent hoof shape, a good disposition and the body mass and muscle to thrive in any environment. His pathfinder dam is a big-bodied, easy fleshing daughter of Unmistakable with an excellent record for production and fertility. Look for more son's of 983 in the future as we flushed two of our best donor's and bred some of our top heifers to him with the limited amount of semen he produced



SIRE MC CUMBER SHADOW RIDER 983



Lot: **81 Mc Cumber Memento 1269**

Calved 3/2/2021  
Reg. # 20152748

Chapman Memento 0513X  
**Chapman Memento 7601E**  
Chapman Chloe 8054U

O C C Bonus 802B  
**Erianna 7217 of Mc Cumber**  
Erianna 4184 of Mc Cumber

Sinclair Memento 8RL5  
Crowfoot Lovemere Pet 5791R  
Crowfoot Equation 5793R  
Chapman Chloe 205M  
O C C Rear End 751R  
O C C Dixie Erica 634X  
Mc Cumber Tremendous 2008  
Erianna 9008 OF Mc Cumber

Ind. Record	
BW	86
WW	665
205	763
WR	102
ADG	3.79
YW	1,245
365	1,369
YR	105
IMF	2.40/96
REA	13.70/104
FAT	0.38/115

EPDs										Dam's Prod.			
CED	BW	WW	YW	Milk	SC	IMF	REA	Fat	\$W	\$B	BW	WW	YW
+6	+2.3	+47	+83	+27		+0.11	+0.17	+0.041	47	75	3-99	3-106	1-105

**Selling 2/3 interest and full possession-** Moderate, deep-ribbed, thick-made son of Memento. 1269 has that soft, easy fleshing look with muscle shape and masculinity. The type of bull to sire those high volume, easy fleshing cow that will work in any environment. He is not only built right but has performed well across the board with a WWR of 102, ADG ratio of 110, and YWR of 105. His dam is a moderate, neat uddered daughter of OCC Bonus 802B with excellent hoof shape. She fleshes with ease and is a daughter of an outstanding Mc Cumber Tremendous 2008 daughter. A neat combination of forage efficient, easy fleshing genetics that has a bit of a different pedigree for our long-time customers



SIRE CHAPMAN MEMENTO 7601



PATERNAL GRANDSIRE OCC BONUS 802B

MATERNAL BROTHER  
MC CUMBER  
SHADOW RIDER 9159



Lot: **82 Mc Cumber Edge of Glory 1114**

Calved 1/28/2021  
Reg. # 20152691

O C C Best Yet 766B  
**O C C Edge of Glory 841E**  
O C C Dixie Erica 874B

O C C Tremendous 619T  
**Rosetta 1223 of Mc Cumber**  
Rosetta 9270 OF Mc Cumber

O C C Work of Art 766W  
O C C Dixie Erica 817Y  
O C C Rear End 751R  
O C C Dixie Erica 771R  
O C C Emblazon 854E  
O C C Dixie Erica 960H  
Sinclair Extra 4X13  
Rosetta 562 of Mc Cumber

Ind. Record	
BW	86
WW	700
205	713
WR	95
ADG	3.56
YW	1,245
365	1,283
YR	99
IMF	2.79/111
REA	12.10/92
FAT	0.40/121

EPDs										Dam's Prod.			
CED	BW	WW	YW	Milk	SC	IMF	REA	Fat	\$W	\$B	BW	WW	YW
+7	+1.5	+47	+86	+23	+0.32	+0.27	+0.28	+0.042	45	98	9-102	9-104	9-101

A moderate, thick-made, deep ribbed son of Edge of Glory. 1114 is long bodied, wide hipped, big scrotaled, and easy going. He performed well post-weaning with an ADG ratio of 103. His pathfinder dam with Tremendous is a moderate, easy fleshing, fertile productive cow with extra width and dimension. She has an excellent record for both fertility and productivity. Edge of Glory stamps his sons with masculinity, muscle shape, extra extension and a big, wide square hip. 1114 fits the mold.



DAM ROSETTA 1223 OF MC CUMBER



GRAND DAM ROSETTA 9270 OF MC CUMBER.

Lot: **83 Mc Cumber Armour 1105**

Calved 1/27/2021  
Reg. # 20152685

Mc Cumber Titanium 5005  
**Mc Cumber Armour 7148**  
Miss Wix 2003 of Mc Cumber

Mc Cumber Rito Rolette 1108  
**Lady Barbola 452 Mc Cumber**  
Lady Barbola 128 Mc Cumber

Mc Cumber Titanium 3127  
Miss Wix 7126 of Mc Cumber  
O C C Tremendous 619T  
Miss Wix 2022 HC Mc Cumber  
Sinclair Entrepreneur 8R101  
B Pride 636 of Mc Cumber  
O C C Missing Link 830M  
Lady Barbola 996 Mc Cumber

Ind. Record	
BW	71
WW	725
205	713
WR	95
ADG	3.63
YW	1,280
365	1,294
YR	99
IMF	1.90/76
REA	13.00/98
FAT	0.28/85

EPDs										Dam's Prod.			
CED	BW	WW	YW	Milk	SC	IMF	REA	Fat	\$W	\$B	BW	WW	YW
+11	-1.3	+35	+70	+28		-0.07	+0.34	+0.025	40	82	6-100	6-105	6-106

**Selling 2/3 interest and full possession- Recommended for use on heifers-** A chunk by Armour, with the added thickness, rib-shape, and stoutness to sire forage converters. 1105 was born out on a -30 degree night and froze his ears, but his pathfinder dam had him up and nursing. When I found him the coyotes were close by, but he was fine. His feet seem to be fine, but we will totally guarantee them to stand up. His dam is a moderate, neat uddered daughter of Rito Rolette 1108 who has already produced a son that sold to Sandeen Genetics in IA and Juan Debernardi in Argentina. 1105 is bred for forage conversion and displays the body type that will thrive in the harshest environments

Lot:

# 84 Mc Cumber Edge of Glory 1168

Calved 2/4/2021 Reg. # 20152713

Ind. Record	
BW	92
WW	690
205	713
WR	95
ADG	3.69
YW	1,255
365	1,303
YR	100
IMF	2.37/94
REA	13.20/100
FAT	0.36/109

O C C Best Yet 766B  
**O C C Edge of Glory 841E**  
 O C C Dixie Erica 874B

O C C Work of Art 766W  
 O C C Dixie Erica 817Y  
 O C C Rear End 751R  
 O C C Dixie Erica 771R  
 Mc Cumber Rito Rolette 1108  
 Miss Wix 9122 OF Mc Cumber  
 Pine Creek Right Time 1147  
 B Pride 273 of Mc Cumber

Mc Cumber Trademark 4203  
**B Pride 7007 of Mc Cumber**  
 B Pride 463 of Mc Cumber

EPDs										Dam's Prod.			
CED	BW	WW	YW	Milk	SC	IMF	REA	Fat	\$W	\$B	BW	WW	YW
-1	+3.9	+49	+92	+22		+0.22	+0.32	+0.029	35	103	3 - 105	3 - 98	2 - 101

A big, stout, long bodied son of Edge of Glory. 1168 is a high-performing bull with a big top, square hip and easy going disposition. He hit 1303 lbs. for a 365-day weight and earned a ADG ratio of 106. His dam is another productive, fertile daughter of B Pride 463 of Mc Cumber, who never misses to the first service AI. The extra length, muscle shape and stoutness that 1168 possesses will enhance his ability to sire profitable cattle



Lot:

# 85 Mc Cumber 5005 TITANIUM 1009

Calved 1/28/2021 Reg. # pending

Ind. Record	
BW	78
WW	760
205	733
WR	100
ADG	3.01
YW	1,200
365	1,215
YR	100
IMF	2.14/92
REA	12.20/96
FAT	0.25/78

Mc Cumber Titanium 3127  
**Mc Cumber Titanium 5005**  
 Miss Wix 7126 of Mc Cumber

Sinclair Fortunate Son  
 Miss Wix 926 OF Mc Cumber  
 Mc Cumber 004 Traveler 513  
 Miss Wix 413 of Mc Cumber  
 O C C Emblazon 854E  
 O C C Dixie Erica 960H  
 Sinclair True Value 6PV20  
 Miss Wix 6007 of Mc Cumber

O C C Tremendous 619T  
**Miss Wix 0218 of Mc Cumber**  
 Miss Wix 8175 of Mc Cumber

EPDs										Dam's Prod.			
CED	BW	WW	YW	Milk	SC	IMF	REA	Fat	\$W	\$B	BW	WW	YW
+8	-0.2	+44	+77	+24	+0.25	+0.28	+0.56	+0.005	48	101	8 - 98	7 - 106	7 - 103

**Selling 2/3 interest and full possession-** A thick, moderate framed, deep ribbed full brother to our 2020 sale topper Mc Cumber 5005 Titanium 9145. 1009 is a masculine, square hipped, stout bull that weaned off his recipient dam at 765 lbs without creep. He is big scrotaled, easy going, and displays the masculinity, breed character, structural soundness and foot quality common among the 5005 sire group. His dam is a favorite here with impeccable fleshing ability, udder quality, and hoof shape. She is a highly productive daughter of OCC Tremendous 619T and earned her way to the donor pen by doing the little things right and passing it on to her daughters that have been retained here at the Ranch



FULL BROTHER MC CUMBER 5005 TITANIUM 9145

Lot:

# 86 Mc Cumber Tribute 1137

Calved 1/30/2021 Reg. # 20152703

Ind. Record	
BW	85
WW	715
205	711
WR	95
ADG	3.40
YW	1,235
365	1,255
YR	97
IMF	1.98/79
REA	13.50/102
FAT	0.39/118

Mc Cumber Tremendous 2008  
**Mc Cumber Tribute 702**  
 Lassie 113 of Mc Cumber

O C C Tremendous 619T  
 Miss Wix 2022 HC Mc Cumber  
 O C C Missing Link 830M  
 Lassie 935 OF Mc Cumber  
 Sinclair Fortunate Son  
 B Pride 636 of Mc Cumber  
 Sitz JLS Emulation Ext 536P  
 Blackcap 3143 of Mc Cumber

Mc Cumber Fortunate 241  
**Blackcap 4204 of Mc Cumber**  
 Blackcap 8200 of Mc Cumber

EPDs										Dam's Prod.			
CED	BW	WW	YW	Milk	SC	IMF	REA	Fat	\$W	\$B	BW	WW	YW
+7	+1.7	+43	+80	+26		+0.12	+0.41	+0.027	42	88	6 - 96	6 - 101	6 - 101

1137 is a long, smooth, free moving son of Tribute, with extra length and rib shape. He is a borderline heifer bull and after testing on the cows might be just fine for use on first calf heifers. His dam is a beautiful, feminine, long bodied daughter of Mc Cumber Fortunate 241, with impeccable udder structure and foot quality. She never misses to the first service AI and is nursing an outstanding Mc Cumber La Joya 098 heifer calf this year

Lot: **87 Mc Cumber Tribute 1111**

Calved 1/28/2021 Reg. # 20152688

Mc Cumber Tremendous 2008  
**Mc Cumber Tribute 702**  
 Lassie 113 of Mc Cumber

Sinclair Extra 4X13  
**Miss Wix 175 of Mc Cumber**  
 Miss Wix 7126 of Mc Cumber

O C C Tremendous 619T  
 Miss Wix 2022 HC Mc Cumber  
 O C C Missing Link 830M  
 Lassie 935 OF Mc Cumber  
 N Bar Emulation EXT  
 N Bar Lady Ida S C C 2P37  
 Mc Cumber 004 Traveler 513  
 Miss Wix 413 of Mc Cumber

Ind. Record	
BW	60
WW	705
205	718
WR	96
ADG	3.33
YW	1,215
365	1,251
YR	96
IMF	3.49/139
REA	12.60/95
FAT	0.36/109

EPDs											Dam's Prod.		
CED	BW	WW	YW	Milk	SC	IMF	REA	Fat	\$W	\$B	BW	WW	YW
+17	-4.2	+36	+65	+28	+0.34	+0.43	+0.20	+0.046	47	102	8-93	8-102	7-99

**Selling 2/3 interest and full possession- Recommended for use on heifers-** A calving ease, cow-maker by Tribute, from a productive, fertile, cow that consistently reduces birthweight and excels for fleshing ease, udder quality, and hoof shape. 1111 ranks in the very top 1% for Calving ease and Birth Weight EPD. He is the lightest birth weight bull in the offering, but still weaned off his dam at 700 lbs. and continued to perform on test. His dam is also a full sister to the dam of Mc Cumber Fortunate 307 and Mc Cumber Trademark 4203. She is the donor dam to the herd bull prospect selling as 1015 in this sale and is the grand dam to last year's lead-off and top selling heifer Miss Wix 09 of Mc Cumber. Top of the line cows are stacked in this calving ease bulls pedigree

Lot: **88 Mc Cumber Tribute 1185**

Calved 2/7/2021 Reg. # 20152720

Mc Cumber Tremendous 2008  
**Mc Cumber Tribute 702**  
 Lassie 113 of Mc Cumber

Mc Cumber Titanium 3127  
**B Pride 788 of Mc Cumber**  
 B Pride 3139 of Mc Cumber

O C C Tremendous 619T  
 Miss Wix 2022 HC Mc Cumber  
 O C C Missing Link 830M  
 Lassie 935 OF Mc Cumber  
 Sinclair Fortunate Son  
 Miss Wix 926 OF Mc Cumber  
 Mc Cumber 4X13 Extra 829  
 B Pride 9204 OF Mc Cumber

Ind. Record	
BW	84
WW	700
205	731
WR	98
ADG	3.17
YW	1,185
365	1,238
YR	95
IMF	2.31/92
REA	13.10/99
FAT	0.32/97

EPDs											Dam's Prod.		
CED	BW	WW	YW	Milk	SC	IMF	REA	Fat	\$W	\$B	BW	WW	YW
+10	+0.0	+52	+90	+20		+0.17	+0.42	+0.019	49	92	3-100	3-96	2-94

**Recommended for use on heifers-** Long, smooth, deep ribbed son of Mc Cumber Tribute 702. 1185 is a long, smooth striding bull with width to his hip and rear quarter. He is a well-balanced, sound made bull with a good disposition. His dam is a pretty fronted, long-bodied daughter of Mc Cumber Titanium 3127. She is tight uddered, with small, well-placed teats. She is always bred early and maintains her condition well. 1189

Lot: **89 Mc Cumber Edge of Glory 1148**

Calved 2/1/2021 Reg. # 20152709

O C C Best Yet 766B  
**O C C Edge of Glory 841E**  
 O C C Dixie Erica 874B

O C C Tremendous 619T  
**Miss Wix 093 of Mc Cumber**  
 Miss Wix 756 of Mc Cumber

O C C Work of Art 766W  
 O C C Dixie Erica 817Y  
 O C C Rear End 751R  
 O C C Dixie Erica 771R  
 O C C Emblazon 854E  
 O C C Dixie Erica 960H  
 Mc Cumber 1147 RT Time 465  
 Miss Wix 3014 of Mc Cumber

Ind. Record	
BW	88
WW	680
205	703
WR	94
ADG	3.30
YW	1,185
365	1,231
YR	95
IMF	3.00/120
REA	13.80/105
FAT	0.34/103

EPDs											Dam's Prod.		
CED	BW	WW	YW	Milk	SC	IMF	REA	Fat	\$W	\$B	BW	WW	YW
+5	+2.6	+44	+78	+24	+0.40	+0.38	+0.41	+0.017	40	98	10-106	10-105	10-103

**Selling 2/3 interest and full possession-** Edge of Glory son with a bit more frame, length and extension. The natural calf of the pathfinder, donor cow Miss Wix 093 of Mc Cumber. He is long-bodied, smooth shouldered, and deep ribbed. His dam entered the donor pen this past spring and is currently nursing her 11th natural calf. She has never missed to the first service AI, even this past spring after being flushed she bred right back and is nursing a fancy Mc Cumber La Joya 098 heifer calf. She has an outstanding production record of 10@105 and her daughters retained in the herd are all top producing young cows, with one of the them sporting the #1 WWRs of the entire cowherd. Her age may have held 1148 back a little bit, but the genetic power bred into 1148 will make a positive impact



MATERNAL BROTHER MC CUMBER 248 FORTUNATE 4166



MATERNAL BROTHER MC CUMBER TRADEMARK 068



Lot:

# 90 Mc Cumber 9116 Zodiac 1142

Calved 1/31/2021 Reg. # 20224707

Ind. Record	
BW	84
WW	735
205	733
WR	98
ADG	3.04
YW	1,200
365	1,219
YR	94
IMF	3.03/121
REA	13.50/102
FAT	0.42/127

O C C Zodiac 655Z

O C C Umax 820U  
 O C C Dixie Erica 628W  
 O C C Tremendous 619T  
 Miss Wix 2022 HC Mc Cumber  
 Sinclair Extra 4X13  
 Miss Wix 6114 of Mc Cumber  
 Sitz Rainmaker 6536  
 Miss WX 6145 of Mc Cumber

**Mc Cumber Zodiac 9116**

Miss Wix 2012 of Mc Cumber

Mc Cumber 4X13 Extra 829

**Miss Wix 398 of Mc Cumber**

Miss Wix 062 of Mc Cumber

EPDs										Dam's Prod.			
CED	BW	WW	YW	Milk	SC	IMF	REA	Fat	\$W	\$B	BW	WW	YW
+8	+0.8	+37	+66	+20	-0.03	+0.27	+0.32	+0.039	32	92	6-99	6-94	6-96

One of only 2 son's of Mc Cumber Zodiac 9116 to sell this year. 1142 is a well-made, attractive, long bodied bull with excellent hoof shape and an easy going disposition. His dam is a tight uddered, big bodied, easy fleshing female that always breeds back first service AI and descends from a line of Miss Wix cows that trace back to the herd matriarch Miss Wix 7111 of Mc Cumber



MATERNAL GREAT GRAND DAM MISS WIX 6145 OF MC CUMBER



MATERNAL GRANDAM MISS WIX 062 OF MC CUMBER



MATERNAL BROTHER MC CUMBER TITANIUM 598



MATERNAL GRAND DAM LASSIE 725 OF MC CUMBER



MATERNAL SISTER LASSIE 0100 OF MC CUMBER

Lot:

# 91 Mc Cumber Edge of Glory 1024

Calved 2/28/2021 Reg. # 20272197

Ind. Record	
BW	73
WW	675
205	731
WR	100
ADG	3.49
YW	1,185
365	1,289
YR	100
IMF	2.20/94
REA	11.20/88
FAT	0.30/94

O C C Best Yet 766B  
**O C C Edge of Glory 841E**  
 O C C Dixie Erica 874B

O C C Work of Art 766W  
 O C C Dixie Erica 817Y  
 O C C Rear End 751R  
 O C C Dixie Erica 771R  
 O C C Emblazon 854E  
 O C C Dixie Erica 960H  
 Leachman Right Time  
 Miss Wix 7111 of Mc Cumber

O C C Tremendous 619T  
**Miss Wix 2012 of Mc Cumber**  
 Miss Wix 2022 HC Mc Cumber

EPDs										Dam's Prod.			
CED	BW	WW	YW	Milk	SC	IMF	REA	Fat	\$W	\$B	BW	WW	YW
+7	+2.0	+53	+96	+22	+0.41	+0.17	+0.36	+0.027	50	105	7-97	7-105	7-105

**Selling 2/3 interest and full possession-** A performance bull from the Edge of Glory X Miss Wix 2012 flush. 1024 is a big bodied, heavy muscled bull with width and dimension. He puts a foot out in the corners and tracks free and easy as he travels the pen. He is a good disposition bull with large testicles and good hoof shape. His proven productive dam gets it done consistently and the daughters she has left in the cowherd seem to be following in her footsteps. Fresh sire group for long time customers



FLUSH SISTER MISS WIX 1020 OF MC CUMBER



DAM MISS WIX 2012 OF MC CUMBER

Lot:

# 92 Mc Cumber Electra 147

Calved 1/21/2021 Reg. # 20219442

Ind. Record	
BW	75
WW	705
205	702
WR	94
ADG	3.30
YW	1,210
365	1,230
YR	95
IMF	2.55/102
REA	11.40/86
FAT	0.28/85

B3R N011 8082 Electra 1142  
**Manzano Electra 0214**  
 Manzano Emblazon R97

B3R 8082 3173 Elector 4013  
 B3R 1142 8100 Queen 8174  
 O C C Emblazon 854E  
 Manzano Anchor 803 223  
 N Bar Emulation EXT  
 Ideal 4465 of 6807 4286  
 S A V 8180 Traveler 004  
 Lassie 0139 of Mc Cumber

Sitz JLS Emulation Ext 536P  
**Lassie 121 of Mc Cumber**  
 Lassie 725 of Mc Cumber

EPDs										Dam's Prod.			
CED	BW	WW	YW	Milk	SC	IMF	REA	Fat	\$W	\$B	BW	WW	YW
+6	+0.8	+40	+74	+16	+0.27	+0.27	+0.04	+0.028	29	85	9-99	9-102	9-101

Recommended for use on heifers- An Electra son produced by an 11 year old pathfinder dam that does not miss. 147 is a well-balanced, sound structured bull with added rib shape and natural thickness. He is long bodied, smooth fronted and I would expect him to fine for use on first calf heifers. His dam is an impressive daughter of Sitz JLS Emulation EXT 536P with impeccable udder structure still at the age of 11, excellent fleshing ability, and longevity bred in. Her 15 year old dam is still in production in Canada and earned her way into the Brian Boyum Angus program

Lot:

# 93 Mc Cumber Memento 1268

Calved 3/1/2021  
Reg. # 20152747

Chapman Memento 0513X  
**Chapman Memento 7601E**  
Chapman Chloe 8054U

Sinclair Emulation XXP  
**Miss Wix 878 of Mc Cumber**  
Miss Wix 2002 of Mc Cumber

Sinclair Memento 8RL5  
Crowfoot Lovemere Pet 5791R  
Crowfoot Equation 5793R  
Chapman Chloe 205M  
N Bar Emulation EXT  
N Bar Primrose Y3051  
O C C Tremendous 619T  
Miss Wix 2022 HC Mc Cumber

Ind. Record	
BW	89
WW	650
205	764
WR	102
ADG	3.43
YW	1,175
365	1,313
YR	101
IMF	2.46/98
REA	13.70/104
FAT	0.32/97

EPDs										Dam's Prod.			
CED	BW	WW	YW	Milk	SC	IMF	REA	Fat	\$W	\$B	BW	WW	YW
+3	+3.2	+54	+90	+21		+0.26	+0.26	+0.030	45	97	2 - 102	2 - 96	2 - 98

**Selling 2/3 interest and full possession-** A stock bull with muscle, natural thickness and abundant rib dimension. 1268 is a stout, wide-tracking, easy fleshing bull with excellent hoof quality and an easy going disposition. He has performed well at every measure and is produced by an impressive XXP daughter of Miss Wix 2002 of Mc Cumber. His dam possesses abundant rib-shape and body depth. She is near perfect uddered, good footed, and has an excellent disposition. She calved early this year and is nursing a standout by Mc Cumber Shadow Rider 983. A full brother in blood to 1263 and cut from the same mold. 1268 displays the mass, muscle and masculinity common among forage efficient, easy fleshing, adaptable cattle and he is back by some of the best females in our program



DAM MISS WIX 878 OF MC CUMBER



MATERNAL GRAND DAM MISS WIX 2002 OF MC CUMBER



MATERNAL GREAT GRAND DAM MISS WIX 2022 OF MC CUMBER.



MATERNAL BROTHER TO DAM MC CUMBER TRADEMARK 0109

Lot:

# 94 Mc Cumber Armour 1012

Calved 1/28/2021  
Reg. # 20272189

Mc Cumber Titanium 5005  
**Mc Cumber Armour 7148**  
Miss Wix 2003 of Mc Cumber

O C C Missing Link 830M  
**Miss Wix 9102 OF Mc Cumber**  
Miss Wix 616 of Mc Cumber

Mc Cumber Titanium 3127  
Miss Wix 7126 of Mc Cumber  
O C C Tremendous 619T  
Miss Wix 2022 HC Mc Cumber  
O C C Headliner 661H  
O C C Dixie Erica 946K  
N Bar Emulation EXT  
Miss Wix 409 of Mc Cumber

Ind. Record	
BW	92
WW	750
205	724
WR	100
ADG	2.98
YW	1,185
365	1,201
YR	100
IMF	2.09/90
REA	14.20/112
FAT	0.19/59

EPDs										Dam's Prod.			
CED	BW	WW	YW	Milk	SC	IMF	REA	Fat	\$W	\$B	BW	WW	YW
+7	-0.1	+43	+76	+29	+0.26	+0.00	+0.54	+0.014	51	89	9 - 104	9 - 104	9 - 101

**Selling 2/3 interest and full possession-** A moderate, attractive, deep ribbed member of the Armour X Miss Wix 9102 of Mc Cumber flush. 1012 is a wide-based, wide tracking Armour son with extra rib shape and body dimension. His full sisters that calved here this year are, near perfect uddered, big bodied, good mothers with an excellent disposition. His dam excels for fleshing ease, udder quality and productivity. She is a 4th consecutive generation pathfinder and traces directly to Miss Wix 2022 and Miss Wix 7111 of Mc Cumber.



DONOR DAM MISS WIX 9102 OF MC CUMBER



MATERNAL SISTER MISS WIX 8100 OF MC CUMBER

Lot:

# 95 Mc Cumber Memento 1215

Calved 2/14/2021  
Reg. # 20152730

Chapman Memento 0513X  
**Chapman Memento 7601E**  
Chapman Chloe 8054U

Mc Cumber Titanium 5005  
**B Pride 858 of Mc Cumber**  
B Pride 5164 of Mc Cumber

Sinclair Memento 8RL5  
Crowfoot Lovemere Pet 5791R  
Crowfoot Equation 5793R  
Chapman Chloe 205M  
Mc Cumber Titanium 3127  
Miss Wix 7126 of Mc Cumber  
Mc Cumber Fortunate 213  
B Pride 2143 of Mc Cumber

Ind. Record	
BW	82
WW	675
205	746
WR	100
ADG	3.27
YW	1,175
365	1,269
YR	98
IMF	2.14/85
REA	13.90/105
FAT	0.29/88

EPDs										Dam's Prod.			
CED	BW	WW	YW	Milk	SC	IMF	REA	Fat	\$W	\$B	BW	WW	YW
+4	+1.9	+49	+82	+23		+0.06	+0.44	+0.020	46	81	2 - 100	2 - 102	2 - 102

**Selling 2/3 interest and full possession-** A stout, masculine, good-looking son of Memento with added muscle shape. 1215 is a real eye-catcher with balance, length, masculinity and authentic Angus breed character. He has excellent hoof shape and heel depth. He has performed well at every measure and displays the muscle and power we desire. His dam is a moderate, neat uddered, good footed daughter of Mc Cumber Titanium 5005. She is productive and fertile and produced from a top line of cows. These Memento's are complete, sound, heavy muscled beef bulls that are bred for profitable beef production.

Lot:

# 96 Mc Cumber 5005 Titanium 1002

Calved 1/23/2021 Reg. # 20272184

Ind. Record	
BW	78
WW	715
205	680
WR	100
ADG	3.08
YW	1,165
365	1,173
YR	100
IMF	2.82/121
REA	13.90/109
FAT	0.43/134

Mc Cumber Titanium 3127  
**Mc Cumber Titanium 5005**  
 Miss Wix 7126 of Mc Cumber

Sinclair Fortunate Son  
 Miss Wix 926 OF Mc Cumber  
 Mc Cumber 004 Traveler 513  
 Miss Wix 413 of Mc Cumber  
 O C C Emblazon 854E  
 O C C Dixie Erica 960H  
 Leachman Right Time  
 Miss Wix 7111 of Mc Cumber

O C C Tremendous 619T  
**Miss Wix 2012 of Mc Cumber**  
 Miss Wix 2022 HC Mc Cumber

EPDs											Dam's Prod.		
CED	BW	WW	YW	Milk	SC	IMF	REA	Fat	\$W	\$B	BW	WW	YW
+8	+1.1	+50	+89	+24	+0.10	+0.25	+0.65	+0.028	52	111	7-97	7-105	7-105

**Selling 2/3 interest and full possession-** A member of the 5005 X 2012 flush that fits the mold. Masculine, sound structured with authentic Aberdeen Angus breed character. 1002 is a long bodied, smooth made bull that really gets out and moves well as he travels. His pathfinder, donor dam has risen to the top here at Mc Cumber and excels for udder quality, fertility, productivity, and hoof design. Her influence within our program will have a lasting impact



DONOR DAM MISS WIX 2012 OF MC CUMBER



IRE MC CUMBER TITANIUM 5005



MATERNAL GRAND DAM MISS WIX 2003 OF MC CUMBER.



FULL BROTHER TO DAM MC CUMBER STEADFAST 635

Lot:

# 97 Mc Cumber 5005 TITANIUM 1010

Calved 1/28/2021 Reg. # pending

Ind. Record	
BW	73
WW	695
205	671
WR	100
ADG	3.36
YW	1,185
365	1,209
YR	100
IMF	2.45/105
REA	12.50/98
FAT	0.29/91

Mc Cumber Titanium 3127  
**Mc Cumber Titanium 5005**  
 Miss Wix 7126 of Mc Cumber

Sinclair Fortunate Son  
 Miss Wix 926 OF Mc Cumber  
 Mc Cumber 004 Traveler 513  
 Miss Wix 413 of Mc Cumber  
 O C C Emblazon 854E  
 O C C Dixie Erica 960H  
 Sinclair True Value 6PV20  
 Miss Wix 6007 of Mc Cumber

O C C Tremendous 619T  
**Miss Wix 0218 of Mc Cumber**  
 Miss Wix 8175 of Mc Cumber

EPDs											Dam's Prod.		
CED	BW	WW	YW	Milk	SC	IMF	REA	Fat	\$W	\$B	BW	WW	YW
+8	-0.2	+44	+77	+24	+0.25	+0.28	+0.56	+0.005	48	101	8-98	7-106	7-103

**Selling 2/3 interest and full possession-** A borderline heifer bull from the 5005 x Miss Wix 0218 of Mc Cumber flush. 1010 is a thick, meaty beef bull with abundant capacity and base width. He has performed well, while starting at just 73 lbs. at birth. His donor dam is a moderate, easy fleshing, near perfect uddered daughter of OCC Tremendous 619T. 1010 is a result of one of my favorite, most consistent matings. It works without exception every time and results in forage efficient, easy fleshing, problem free cattle that will work in any environment



FULL BROTHER MC CUMBER 5005 TITANIUM 9145



Lot:

# 98 Mc Cumber Edge of Glory 144

Calved 1/20/2021 Reg. # 20152773

Ind. Record	
BW	85
WW	685
205	697
WR	93
ADG	3.20
YW	1,175
365	1,209
YR	93
IMF	2.41/96
REA	12.20/92
FAT	0.22/67

O C C Best Yet 766B  
**O C C Edge of Glory 841E**  
 O C C Dixie Erica 874B

O C C Work of Art 766W  
 O C C Dixie Erica 817Y  
 O C C Rear End 751R  
 O C C Dixie Erica 771R  
 Sinclair Fortunate Son  
 Miss Wix 926 OF Mc Cumber  
 O C C Tremendous 619T  
 Miss Wix 2022 HC Mc Cumber

Mc Cumber Titanium 3127  
**Miss Wix 884 of Mc Cumber**  
 Miss Wix 2003 of Mc Cumber

EPDs											Dam's Prod.		
CED	BW	WW	YW	Milk	SC	IMF	REA	Fat	\$W	\$B	BW	WW	YW
+2	+2.5	+49	+88	+17		+0.09	+0.38	+0.015	35	93	2-103	2-92	1-93

Edge of Glory son produced from a full sister to Mc Cumber Steadfast 635. 144 is a free moving, sound structured, big bodied bull with a wide, square hip and added base width. The cows behind him are as proven as we have and his young dam is a big ribbed, easy fleshing, near perfect uddered female with a bright future ahead of her



Lot:

# 99 Mc Cumber Zodiac 1244

Calved  
2/20/2021

Reg. #  
20152734

O C C Umax 820U  
**O C C Zodiac 655Z**  
O C C Dixie Erica 628W

Sinclair Extra 4X13  
**Lassie 935 OF Mc Cumber**  
Lassie 4117 of Mc Cumber

O C C Paxton 730P  
O C C Dixie Erica 801M  
O C C Practical 841P  
Chloe Dixie Erica 7313  
N Bar Emulation EXT  
N Bar Lady Ida S C C 2P37  
Boyd New Day 8005  
Lassie 1155 of Mc Cumber

### Ind. Record

BW	74
WW	650
205	700
WR	97
ADG	3.17
YW	1,135
365	1,207
YR	98
IMF	3.09/136
REA	13.70/109
FAT	0.42/135



DONOR DAM LASSIE 935 OF MC CUMBER



PATERNAL GRAND DAM OCC DIXIE ERICA 628W.



MATERNAL SISTER LASSIE 113 OF MC CUMBER

EPDs										Dam's Prod.			
CED	BW	WW	YW	Milk	SC	IMF	REA	Fat	\$W	\$B	BW	WW	YW
+10	-3.5	+29	+52	+22	+0.40	+0.44	+0.32	+0.020	34	88	9-94	9-104	9-103

**Selling ½ interest and full possession- Recommended for use on heifers-** Maternally powered, calving ease herd bull prospect from the time-tested, fertile, influential pathfinder, donor dam Lassie 935 of Mc Cumber. 1244 is a sure-shot, true calving ease bull that started small. He combines this with an extra, stylish look. He has extra muscle shape to his top, which he carries out into a big, wide square hip and rear quarter. He is a free-moving, attractive patterned bull that has had that fancy look since the time he was born. His pathfinder, donor dam is Lassie 935 of Mc Cumber, a herd bull producer in her own right and the dam of Lassie 113 of Mc Cumber, who is the dam of Mc Cumber Tribute 702, Mc Cumber La Joya 098, and Mc Cumber Zodiac 073. Lassie 935 will calve again this spring at the age of 13 and will leave a legacy within our program. 1244 is a unique, calving-ease, maternally oriented herd bull prospect that is bred to sire the type of females that you can build a program around



Lot: **100 Mc Cumber Armour 1023**

Calved 2/22/2021  
Reg. # 20272196

Ind. Record	
BW	73
WW	690
205	729
WR	100
ADG	3.25
YW	1,165
365	1,249
YR	100
IMF	2.00/86
REA	12.70/100
FAT	0.39/122

Mc Cumber Titanium 5005  
**Mc Cumber Armour 7148**  
Miss Wix 2003 of Mc Cumber  
  
Sinclair Entrepreneur 8R101  
**Miss Wix 2195 of Mc Cumber**  
Miss Wix 928 OF Mc Cumber

Mc Cumber Titanium 3127  
Miss Wix 7126 of Mc Cumber  
O C C Tremendous 619T  
Miss Wix 2022 HC Mc Cumber  
R R Rito 707  
N Bar Kinochtry Beauty Z1925  
Sinclair Extra 4X13  
Miss Wix 4109 of Mc Cumber

EPDs									Dam's Prod.				
CED	BW	WW	YW	Milk	SC	IMF	REA	Fat	\$W	\$B	BW	WW	YW
+10	-1.2	+36	+67	+27	+0.37	+0.17	+0.33	+0.037	45	88	8-95	8-104	7-100

**Selling 2/3 interest and full possession- Recommended for use on heifers-** A sure-shot calving ease son of Armour and an ET son of Miss Wix 2195 of Mc Cumber. 1023 is an attractive, well-built bull with masculinity, rib shape and natural thickness. His dam earned her way to the donor pen the old-fashioned way, by going about her business year in and year out without failing. She excels for udder quality still at the age of 10 and passes on her fertility, productivity, soundness and udder quality on to her daughters. Calving ease, herd bull prospect with top cows stacked throughout his pedigree



FULL BROTHER MC CUMBER ARMOUR 0160

Lot: **101 Mc Cumber Edge of Glory 1115**

Calved 1/28/2021  
Reg. # 20152692

Ind. Record	
BW	82
WW	700
205	728
WR	97
ADG	3.07
YW	1,170
365	1,219
YR	94
IMF	1.92/76
REA	14.00/106
FAT	0.21/64

O C C Best Yet 766B  
**O C C Edge of Glory 841E**  
O C C Dixie Erica 874B

Mc Cumber Steadfast 635  
**Lassie 8103 of Mc Cumber**  
Lassie 323 of Mc Cumber

O C C Work of Art 766W  
O C C Dixie Erica 817Y  
O C C Rear End 751R  
O C C Dixie Erica 771R  
Mc Cumber Titanium 3127  
Miss Wix 2003 of Mc Cumber  
Sinclair Entrepreneur 8R101  
Lassie 725 of Mc Cumber

EPDs									Dam's Prod.				
CED	BW	WW	YW	Milk	SC	IMF	REA	Fat	\$W	\$B	BW	WW	YW
+3	+2.1	+47	+83	+16		+0.08	+0.44	+0.013	34	88	2-93	2-96	2-95

**Selling 2/3 interest and full possession-** A changer type bull with meat, muscle, masculinity and authentic Angus breed character. A real chunk with the extra shape and expression to his hip and rear quarter not often found in Angus cattle. He has a pleasing body type if you are focused on breeding cattle to thrive in the harshest environments. His dam is a moderate, high volume, neat uddered daughter of Mc Cumber Steadfast 635. She has excellent hoof shape, fleshing ability and has never missed to first service AI.



SIRE OCC EDGE OF GLORY 841E.





Lot: **102 Mc Cumber Edge of Glory 1180**

Calved 2/6/2021 Reg. # 20152718

OCC Best Yet 766B  
**OCC Edge of Glory 841E**  
 OCC Dixie Erica 874B

OCC Work of Art 766W  
 OCC Dixie Erica 817Y  
 OCC Rear End 751R  
 OCC Dixie Erica 771R  
 Sinclair Entrepreneur 8R101  
 Miss Wix 7011 of Mc Cumber  
 Sinclair Extra 4X13  
 Miss Wix 2027 of Mc Cumber

Ind. Record	
BW	84
WW	710
205	724
WR	97
ADG	2.88
YW	1,150
365	1,185
YR	91
IMF	2.38/95
REA	12.20/92
FAT	0.39/118

EPDs										Dam's Prod.			
CED	BW	WW	YW	Milk	SC	IMF	REA	Fat	\$W	\$B	BW	WW	YW
+2	+2.2	+42	+70	+24		+0.31	+0.19	+0.042	40	92	5-98	5-101	5-99

**Selling 2/3 interest and full possession-** An Edge of Glory son with abundant capacity and natural thickness. 1180 is a moderate framed, long-fronted, smooth shouldered bull that explodes with rib-shape and width. He had a little set back this winter but seems to be back on track. He would rank near the top of the sire group for rib-shape and thickness, combined with balance and soundness. His dam is a herd favorite of mine with incredible rib-shape and body depth. She is feminine fronted and then has as much mass and thickness as any cow on the place. She is near perfect uddered and has an excellent disposition. A real sleeper in the group only because of a set back this winter, otherwise he would have been near the top of many lists



MATERNAL GREAT GRAND DAM MISS WIX 2027 OF MC CUMBER



MATERNAL GRANDAM MISS WIX 9175 OF MC CUMBER

Lot: **104 Mc Cumber Memento 1130**

Calved 1/30/2021 Reg. # 20152699

Chapman Memento 0513X  
**Chapman Memento 7601E**  
 Chapman Chloe 8054U

OCC Tremendous 619T  
**Miss Wix 815 of Mc Cumber**  
 Miss Wix 685 of Mc Cumber

Sinclair Memento 8RL5  
 Crowfoot Lovemere Pet 5791R  
 Crowfoot Equation 5793R  
 Chapman Chloe 205M  
 OCC Emblazon 854E  
 OCC Dixie Erica 960H  
 OCC Unmistakable 946U  
 Miss Wix 413 of Mc Cumber

Ind. Record	
BW	80
WW	700
205	733
WR	98
ADG	2.88
YW	1,140
365	1,194
YR	92
IMF	1.52/61
REA	13.00/98
FAT	0.26/79

EPDs										Dam's Prod.			
CED	BW	WW	YW	Milk	SC	IMF	REA	Fat	\$W	\$B	BW	WW	YW
+8	+1.2	+46	+69	+24		+0.00	+0.26	+0.015	50	64	2-99	2-99	2-96

Just barely out of heifer bull consideration, this moderate, easy fleshing, big bodied son of Chapman Memento 7601 will get you headed in the right direction for forage conversion, adaptability and fleshing ease. He is a thick made, easy going bull with extra rib shape and base width. His dam is a top, young OCC Tremendous daughter with impeccable udder structure and outstanding disposition. She has never missed first service AI and is a favorite of the 4 year-old age group. Her easy fleshing, naturally thick dam is a maternal sister to the dam of Mc Cumber Titanium 5005 and a top producer in her own right



MATERNAL BROTHER MC CUMBER TRIBUTE 0101



MATERNAL BROTHER TO DAM MC CUMBER STEADFAST 0171

Lot: **103 Mc Cumber 9119 Zodiac 1227**

Calved 2/17/2021 Reg. # 20224719

OCC Zodiac 655Z  
**Mc Cumber Zodiac 9119**  
 Miss Wix 2003 of Mc Cumber

OCC Tremendous 619T  
**Miss Wix 2002 of Mc Cumber**  
 Miss Wix 2022 HC Mc Cumber

OCC Umax 820U  
 OCC Dixie Erica 628W  
 OCC Tremendous 619T  
 Miss Wix 2022 HC Mc Cumber  
 OCC Emblazon 854E  
 OCC Dixie Erica 960H  
 Leachman Right Time  
 Miss Wix 7111 of Mc Cumber

Ind. Record	
BW	97
WW	660
205	701
WR	97
ADG	3.27
YW	1,160
365	1,224
YR	99
IMF	2.92/129
REA	11.10/88
FAT	0.37/119

EPDs										Dam's Prod.			
CED	BW	WW	YW	Milk	SC	IMF	REA	Fat	\$W	\$B	BW	WW	YW
+12	+1.5	+35	+59	+20		+0.29	+0.21	+0.044	30	79	7-101	7-104	7-102

**Selling 2/3 interest and full possession-** An attractive, well-balanced, big-bodied member of the Zodiac 9119 X Miss Wix 2002 of Mc Cumber flush. 1227 is long fronted, wide-based, and high volume. He is free-moving, square hipped and easy going. Loaded with the best of the Miss Wix cow family. He is double bred to Miss Wix 2022 of Mc Cumber and combines the two flush sisters Miss Wix 2002 of Mc Cumber and Miss Wix 2003 of Mc Cumber. Bred to move your herd to better fertility, fleshing ability and efficiency



MATERNAL SISTER MISS WIX 878 OF MC CUMBER



DONOR DAM MISS WIX 2002 OF MC CUMBER



MATERNAL AND PATERNAL GRANDDAM MISS WIX 2022 OF MC CUMBER



Lot: **105 Mc Cumber 9119 Zodiac 1132**

Ind. Record	
BW	79
WW	645
205	709
WR	99
ADG	3.10
YW	1,120
365	1,205
YR	97
IMF	2.06/93
REA	12.60/101
FAT	0.31/100

Calved 1/30/2021  
Reg. # 20224696

O C C Zodiac 655Z  
**Mc Cumber Zodiac 9119**  
Miss Wix 2003 of Mc Cumber

O C C Umax 820U  
O C C Dixie Erica 628W  
O C C Tremendous 619T  
Miss Wix 2022 HC Mc Cumber  
O C C Big Time 746Z  
Miss Wix 2013 of Mc Cumber  
Mc Cumber Tremendous 2008  
Miss Wix 9122 OF Mc Cumber

Mc Cumber Big Time 7188  
**Miss Wix 9132 of Mc Cumber**  
Miss Wix 6237 of Mc Cumber

EPDs											Dam's Prod.		
CED	BW	WW	YW	Milk	SC	IMF	REA	Fat	\$W	\$B	BW	WW	YW
+8	+0.3	+38	+66	+20		+0.24	+0.29	+0.29	34	79	1-104	1-99	1-97

**Recommended for use on heifers-** A new generation calving ease bull sired by Mc Cumber Zodiac 9119. 1132 is a well-made, deep ribbed, square hipped calving ease prospect with a good disposition and foot quality. His dam is a quiet, neat uddered daughter of Mc Cumber Big Time 7188 and bred right back to calve early again this year. She descends from the dam of Mc Cumber Trademark 4203 and Mc Cumber Fortunate 307

Lot: **106 Mc Cumber Zodiac 1257**

Ind. Record	
BW	81
WW	635
205	692
WR	96
ADG	3.14
YW	1,115
365	1,194
YR	97
IMF	2.60/115
REA	11.70/93
FAT	0.38/123

Calved 2/23/2021  
Reg. # 20152740

O C C Umax 820U  
**O C C Zodiac 655Z**  
O C C Dixie Erica 628W

O C C Paxton 730P  
O C C Dixie Erica 801M  
O C C Practical 841P  
Chloe Dixie Erica 7313  
N Bar Emulation EXT  
N Bar Lady Ida S C C 2P37  
Boyd New Day 8005  
Lassie 1155 of Mc Cumber

Sinclair Extra 4X13  
**Lassie 935 OF Mc Cumber**  
Lassie 4117 of Mc Cumber

EPDs											Dam's Prod.		
CED	BW	WW	YW	Milk	SC	IMF	REA	Fat	\$W	\$B	BW	WW	YW
+10	-2.5	+27	+50	+22	+0.40	+0.39	+0.17	+0.021	31	84	9-94	9-104	9-103

**Selling 2/3 interest and full possession- Recommended for use on heifers-** Calving ease, cow-maker with masculinity and soundness. He was held back a bit by his recipient dam, but genetically his ability to sire moderate, easy fleshing, perfect uddered females that will thrive in the harshest environment has been bred into him. His pathfinder, donor dam has been a mainstay of our program producing both top-selling bulls and daughters that have made a positive addition to our cowherd. She is the grand dam to Mc Cumber Tribute 702, Mc Cumber La Joya 098, and Mc Cumber Zodiac 073. She still going strong at the age of 13 and will calve again this spring. Unique calving ease bull with the maternal quality to build a cowherd around



MATERNAL SISTER LASSIE 113 OF MC CUMBER



DAM LASSIE 935 OF MC CUMBER



PRODUCED BY MATERNAL SISTER MC CUMBER ZODIAC 073.

Lot: **107 Mc Cumber Edge of Glory 1036**

Ind. Record	
BW	88
WW	675
205	690
WR	99
ADG	3.48
YW	1,135
365	1,247
YR	99
IMF	2.22/98
REA	12.90/100
FAT	0.32/110

Calved 2/28/2021  
Reg. # 20282466

O C C Best Yet 766B  
**O C C Edge of Glory 841E**  
O C C Dixie Erica 874B

O C C Work of Art 766W  
O C C Dixie Erica 817Y  
O C C Rear End 751R  
O C C Dixie Erica 771R  
Sinclair Fortunate Son  
Miss Wix 5139 of Mc Cumber  
Mc Cumber 8R101 Rito 1122  
Miss Wix 6165 of Mc Cumber

Mc Cumber Fortunate 213  
**Miss Wix 615J of Circle V**  
Miss Wix 352 of Circle V

EPDs											Dam's Prod.		
CED	BW	WW	YW	Milk	SC	IMF	REA	Fat	\$W	\$B	BW	WW	YW
+0	+3.1	+49	+88	+21		+0.13	+0.19	+0.023	38	91	4-92	4-98	1-99

1036 displays the length, attractive pattern with muscle and capacity that is common among the Edge of Glory sire group. He has performed well across the board and is bred to not only sire top-performing progeny but also sire a set of females that are easy fleshing, forage efficient and attractive.



SIRE OCC EDGE OF GLORY 841E

Lot: **108 Mc Cumber 5005 Titanium 191**

Ind. Record	
BW	85
WW	680
205	735
WR	98
ADG	2.88
YW	1,120
365	1,196
YR	92
IMF	1.87/75
REA	13.10/99
FAT	0.21/64

Calved 1/26/2021  
Reg. # 20152786

Mc Cumber Titanium 3127  
**Mc Cumber Titanium 5005**  
Miss Wix 7126 of Mc Cumber

Sinclair Fortunate Son  
Miss Wix 926 OF Mc Cumber  
Mc Cumber 004 Traveler 513  
Miss Wix 413 of Mc Cumber  
Sinclair Fortunate Son  
Miss Wix 5139 of Mc Cumber  
O C C Tremendous 619T  
Miss Wix 951 OF Mc Cumber

Mc Cumber Fortunate 213  
**Miss Wix 6185 of Mc Cumber**  
Miss Wix 232 of Mc Cumber

EPDs											Dam's Prod.		
CED	BW	WW	YW	Milk	SC	IMF	REA	Fat	\$W	\$B	BW	WW	YW
+4	+1.4	+50	+91	+22	+0.21	+0.10	+0.56	+0.006	46	101	3-100	3-98	3-102

Twin to the high-weaning 190 bull selling in this sale. Cut from the same mold with added length, and soundness. 191 is a good footed, easy going bull with a large scrotal circumference. His productive dam has earned a solid record for fertility and productivity and is a member of the Miss Wix cow family.





FULL SISTERS UDDER MISS WIX 8004 OF MC CUMBER

109

Lot:

## 109 Mc Cumber Believe 1169

Calved 2/4/2021  
Reg. # 20224567

O C C Zodiac 655Z  
**Mc Cumber Zodiac 9119**  
Miss Wix 2003 of Mc Cumber

Mc Cumber Tremendous 2008  
**Miss Wix 9019 of Mc Cumber**  
Miss Wix 7126 of Mc Cumber

O C C Umax 820U  
O C C Dixie Erica 628W  
O C C Tremendous 619T  
Miss Wix 2022 HC Mc Cumber  
O C C Tremendous 619T  
Miss Wix 2022 HC Mc Cumber  
Mc Cumber 004 Traveler 513  
Miss Wix 413 of Mc Cumber

Ind. Record	
BW	75
WW	660
205	736
WR	103
ADG	3.79
YW	1,240
365	1,342
YR	109
IMF	2.31/105
REA	12.70/102
FAT	0.25/81

**Selling ½ interest and full possession- Recommended for use on heifers-** Unique calving-ease herd bull prospect that will rival any bull to sell here for maternal quality, forage efficiency, fleshing ease and longevity. A sale highlight with the pedigree, performance and phenotype to move a program forward. 1169 is a naturally thick, wide based bull with added center body dimension and the masculinity and muscle expression not often found in a calving ease bull. He has performed across the board with a 205-day weight of 736 lbs. for a ratio of 103 and then had an ADG of 3.79lbs/day over a 153 day test to earn a 365-day weight of 1342 lbs. for a ratio of 109. His dam is a big-bodied, near perfect uddered daughter of Mc Cumber Tremendous 2008 produced from the 4th consecutive generation pathfinder, donor dam Miss Wix 7126 of Mc Cumber. Miss Wix 9019 is a member of an outstanding flush that includes 3 flush sisters in her age group and the impressive full sister born a year earlier Miss Wix 8004 of Mc Cumber the dam of the Lot 92 and popular Tribute son from 2021, Mc Cumber Tribute 0145 who sold to 5L Red Angus in MT as a \$15,000 sale feature. Additionally maternal sisters include Miss Wix 9122 of Mc Cumber, whose sons Mc Cumber Fortunate 307 and Mc Cumber Trademark 4203 have been used back in the program and Miss Wix 175 of Mc Cumber the dam the 2016 sale topper Mc Cumber Unmistakable 524 and the grand dam of Miss Wix 09 of Mc Cumber, the \$30,000 top selling heifer from last year's sale. 1169 represent well what our program is all about. Stacking as many top cows into the pedigree as possible. It can't get much better than this here. He not only is loaded on the maternal side of his pedigree, but also combines Miss Wix 2003 of Mc Cumber and the dam of Zodiac, OCC Dixie Erica 628W. He is loaded with pathfinder cows that have proven to be productive, fertile and long lasting. Bred to lead the way towards forage efficiency, improved fertility, longevity and profitability in any environment

EPDs										Dam's Prod.			
CED	BW	WW	YW	Milk	SC	IMF	REA	Fat	\$W	\$B	BW	WW	YW
+ 11	-0.1	+ 41	+ 79	+ 25		+ 0.21	+ 0.35	+ 0.025	41	92	1 - 99	1 - 103	1 - 109



MATERNAL GRAND DAM MISS WIX 7126 OF MC CUMBER



MATERNAL BROTHER TO DAM MC CUMBER TITANIUM 5005



Lot: **110 Mc Cumber Shadow Rider 1194**

Calved 2/8/2021 Reg. # 20152723

Sinclair Shadow Rider 9S34  
**Sinclair Shadow Rider 1741**  
Sinclair Ms Fern 8XE21 4RA2

Mc Cumber Titanium 3127  
**Rosetta 8163 of Mc Cumber**  
Rosetta 484 of Mc Cumber

N Bar Shadow X4124  
N Bar Primrose Y3051  
Sinclair Excellency 5X25  
Sinclair Miss Fern 4RA2 71  
Sinclair Fortunate Son  
Miss Wix 926 OF Mc Cumber  
Mc Cumber Fortunate 213  
Rosetta 707 of Mc Cumber

Ind. Record	
BW	85
WW	665
205	720
WR	96
ADG	3.66
YW	1,225
365	1,306
YR	100
IMF	2.66/106
REA	12.60/95
FAT	0.29/88

EPDs										Dam's Prod.			
CED	BW	WW	YW	Milk	SC	IMF	REA	Fat	\$W	\$B	BW	WW	YW
+4	+1.6	+52	+90	+20		+0.30	+0.39	+0.016	46	98	2-108	2-99	2-102

Shadow rider son with abundant center body width and base width. 1194 is thick topped, and has a big, wide, square hip. Stands down wide based and possesses masculinity and muscle. He really performed well on test and broke the 1300 lb. mark at a year to ratio 100. His dam is a tank by Mc Cumber Titanium 3127. She is wide based, big-ribbed and thick. She has never missed to the first service AI and exhibits the traits needed to flesh easily and convert forage efficiently



MATERNAL SISTER ROSETTA 0189 OF MC CUMBER

Lot: **112 Mc Cumber Memento 1272**

Calved 3/5/2021 Reg. # 20152749

Chapman Memento 0513X  
**Chapman Memento 7601E**  
Chapman Chloe 8054U

Mc Cumber Fortunate 3281  
**Erianna 6306 of Mc Cumber**  
Erianna 1104 of Mc Cumber

Sinclair Memento 8RL5  
Crowfoot Lovemere Pet 5791R  
Crowfoot Equation 5793R  
Chapman Chloe 205M  
Sinclair Fortunate Son  
B Pride 636 of Mc Cumber  
O C C Missing Link 830M  
Erianna 9014 OF Mc Cumber

Ind. Record	
BW	81
WW	620
205	707
WR	95
ADG	3.59
YW	1,170
365	1,281
YR	99
IMF	2.24/89
REA	12.10/92
FAT	0.26/79

EPDs										Dam's Prod.				
CED	BW	WW	YW	Milk	SC	IMF	REA	Fat	\$W	\$B	BW	WW	YW	
+6	+2.2	+41	+73	+27		-0.08	+0.11	+0.17	+0.021	41	88	4-99	4-105	3-103

Another deep-ribbed, naturally thick son of Chapman Memento 7601E. 1272 is soft-made, easy fleshing and good footed. He has extra rib-shape and dimension and is the kind to add fleshing ability and forage efficiency. His dam is a feminine fronted, big-bodied female with an excellent production record. She moved up and calved real early this year and brings in a good one every year



MATERNAL BROTHER MC CUMBER UNMISTAKABLE 958

Lot: **111 Mc Cumber 9119 Zodiac 1220**

Calved 2/16/2021 Reg. # 20224717

O C C Zodiac 655Z  
**Mc Cumber Zodiac 9119**  
Miss Wix 2003 of Mc Cumber

O C C Tremendous 619T  
**Miss Wix 2002 of Mc Cumber**  
Miss Wix 2022 HC Mc Cumber

O C C Umax 820U  
O C C Dixie Erica 628W  
O C C Tremendous 619T  
Miss Wix 2022 HC Mc Cumber  
O C C Emblazon 854E  
O C C Dixie Erica 960H  
Leachman Right Time  
Miss Wix 7111 of Mc Cumber

Ind. Record	
BW	94
WW	650
205	687
WR	95
ADG	3.43
YW	1,175
365	1,236
YR	100
IMF	2.89/127
REA	11.00/87
FAT	0.31/100

EPDs										Dam's Prod.			
CED	BW	WW	YW	Milk	SC	IMF	REA	Fat	\$W	\$B	BW	WW	YW
+12	+1.0	+38	+64	+20		+0.29	+0.21	+0.034	34	82	7-101	7-104	7-102

**Selling 2/3 interest and full possession-** The thickest, deepest, more moderate member of the the Mc Cumber Zodiac 9119 X Miss Wix 2002 of Mc Cumber. 1220 displays the extra width and dimension to sire forage efficient, easy fleshing progeny that will work in any environment. His dam is a powerful, massive, easy fleshing female with excellent udder structure and teat size. She and her flushmates have been responsible for producing past sale topping progeny as well as some of the best young females in our herd. Cow power and maternal quality bred in for many generations



DONOR DAM MISS WIX 2002 OF MC CUMBER



MATERNAL GRAND DAM MISS WIX 2022 OF MC CUMBER



MATERNAL GREAT GRAND DAM MISS WIX 7111 OF MC CUMBER

Lot: **113 Mc Cumber 983 Shadow 1241**

Calved 2/19/2021 Reg. # 20241104

Sinclair Shadow Rider 1741  
**Mc Cumber Shadow Rider 983**  
Miss Wix 692 of Mc Cumber

Sinclair Fortunate Son  
**B Pride 5191 of Mc Cumber**  
B Pride 2131 of Mc Cumber

Sinclair Shadow Rider 9S34  
Sinclair Ms Fern 8XE21 4RA2  
Mc Cumber Trademark 4203  
Miss Wix 257 of Mc Cumber  
Sinclair Emulate 7XT28  
Sinclair Blackbird 2P8 7079  
Mc Cumber 4X13 Extra 829  
B Pride 7186 of Mc Cumber

Ind. Record	
BW	86
WW	685
205	734
WR	98
ADG	3.24
YW	1,180
365	1,252
YR	96
IMF	2.42/96
REA	12.30/93
FAT	0.25/76

EPDs											Dam's Prod.		
CED	BW	WW	YW	Milk	SC	IMF	REA	Fat	\$W	\$B	BW	WW	YW
+ 5	+ 1.5	+ 43	+ 80	+ 24	-0.14	+ 0.34	+ 0.07	+ 0.047	41	86	5-92	5-96	5-95

High volume, deep ribbed, thick-made bull with an excellent disposition and very good hoof-shape. He is wide hiped, and big scrotaled. His dam is an easy fleshing, big-bodied, thick-made daughter of Fortunate Son. She has been excellent for fertility and gets the job done every year

Lot: **114 Mc Cumber 869 Steadfast 1033**

Calved 2/9/2021 Reg. # 20279208

Mc Cumber Steadfast 635  
**Mc Cumber Steadfast 869**  
Miss Wix 5014 of Mc Cumber

Mc Cumber 213 Fortunate 5016  
**Erianna 720 of Berwick**  
Erianna 9021 OF Mc Cumber

Mc Cumber Titanium 3127  
Miss Wix 2003 of Mc Cumber  
Sinclair Fortunate Son  
Miss Wix 5139 of Mc Cumber  
Mc Cumber Fortunate 213  
B Pride 636 of Mc Cumber  
Sinclair Extra 4X13  
Erianna 2206 of Mc Cumber

Ind. Record	
BW	85
WW	660
205	635
WR	100
ADG	4.35
YW	1,200
365	1,331
YR	103
IMF	2.99/119
REA	13.90/108
FAT	0.43/123

EPDs											Dam's Prod.		
CED	BW	WW	YW	Milk	SC	IMF	REA	Fat	\$W	\$B	BW	WW	YW
+ 4	+ 2.2	+ 50	+ 92	+ 23		+ 0.09	+ 0.44	+ 0.017	43	99	2-99	2-99	1-103

A long-bodied, big-bodied Steadfast grand son with soundness and structure they should possess. 1033 absolutely cranked this winter with an ADG of 4.35 lbs/day and earned a 365-day weight of 1331 lbs. His dam is moderate, easy fleshing female that stacks a bunch of top cows into his pedigree.



SIRE MC CUMBER STEADFAST 869

Lot: **115 Mc Cumber 248 Fortunate 1018**

Calved 2/14/2021 Reg. # 20272192

Sinclair Fortunate Son  
**Mc Cumber Fortunate 248**  
Lassie 689 of Mc Cumber

Pine Creek Right Time 1147  
**B Pride 463 of Mc Cumber**  
B Pride 273 of Mc Cumber

Sinclair Emulate 7XT28  
Sinclair Blackbird 2P8 7079  
Mc Cumber Total Value 449  
Lassie 2158 of Mc Cumber  
Leachman Right Time  
Sitz Everelda Entense 1137  
BT Traveler 228K  
B Pride 690 of Mc Cumber

Ind. Record	
BW	78
WW	690
205	706
WR	100
ADG	3.42
YW	1,190
365	1,253
YR	100
IMF	2.65/114
REA	12.20/96
FAT	0.35/109

EPDs											Dam's Prod.		
CED	BW	WW	YW	Milk	SC	IMF	REA	Fat	\$W	\$B	BW	WW	YW
+ 1	+ 3.1	+ 40	+ 71	+ 30	+ 0.33	+ 0.31	+ 0.30	+ 0.028	42	98	9-103	9-110	9-105

**Selling 2/3 interest and full possession-** A direct son of the influential B Pride 463 of Mc Cumber. 1018 is a sound structured, long bodied, square hiped son of Mc Cumber Fortunate 248, 248 was the high selling bull from the first set of Fortunate Son bulls to sell at auction. His fertile, easy fleshing daughters are good-footed, productive and have positive additions to our cowherd. A proven pedigree with herd building genetics bred in for generations



DAM B PRIDE 463 OF MC CUMBER



MATERNAL SISTER B PRIDE 3160 OF MC CUMBER



MATERNAL SISTER B PRIDE 636 OF MC CUMBER





116

Lot:  
**116 Mc Cumber Memento 1279**

Calved 3/11/2021 Reg. # 20152753

Chapman Memento 0513X  
**Chapman Memento 7601E**  
Chapman Chloe 8054U

Sinclair Memento 8RL5  
Crowfoot Lovemere Pet 5791R  
Crowfoot Equation 5793R  
Chapman Chloe 205M  
Mc Cumber Rito Rolette 1108  
Miss Wix 7031 of Mc Cumber  
Sinclair Fortunate Son  
B Pride 463 of Mc Cumber

Ind. Record	
BW	85
WW	600
205	741
WR	99
ADG	3.59
YW	1,150
365	1,315
YR	101
IMF	2.06/82
REA	13.40/102
FAT	0.29/88

EPDs											Dam's Prod.		
CED	BW	WW	YW	Milk	SC	IMF	REA	Fat	\$W	\$B	BW	WW	YW
+2	+3.4	+48	+81	+23		+0.23	+0.24	+0.019	41	94	1 - 105	1 - 99	1 - 101

A real chunk of meat with as much muscle, masculinity and expression to his rear quarter of any bull in the sale. A moderate framed tank with excellent structure and soundness, with excellent hoof shape and heel depth, an attractive front-end and the rib-shape and softness to be a real cow-maker. His feminine, near perfect uddered dam is easy fleshing and forage efficient. Built to work in any environment with the muscle, masculinity and rib design to thrive in the harshest



MATERNAL GREAT GRAND DAM B PRIDE 463 OF MC CUMBER



MATERNAL BROTHER MC CUMBER 5005 TITANIUM 9136



DAM MISS WIX 9102 OF MC CUMBER



FULL SISTER MISS WIX 0029 OF MC CUMBER

Lot:  
**117 Mc Cumber Tribute 1147**

Calved 2/1/2021 Reg. # 20152708

Mc Cumber Tremendous 2008  
**Mc Cumber Tribute 702**  
Lassie 113 of Mc Cumber

Mc Cumber Titanium 5005  
**B Pride 921 of Mc Cumber**  
B Pride 5191 of Mc Cumber

O C C Tremendous 619T  
Miss Wix 2022 HC Mc Cumber  
O C C Missing Link 830M  
Lassie 935 OF Mc Cumber  
Mc Cumber Titanium 3127  
Miss Wix 7126 of Mc Cumber  
Sinclair Fortunate Son  
B Pride 2131 of Mc Cumber

Ind. Record	
BW	71
WW	615
205	684
WR	96
ADG	3.50
YW	1,150
365	1,244
YR	101
IMF	1.99/90
REA	12.00/96
FAT	0.43/139

EPDs											Dam's Prod.		
CED	BW	WW	YW	Milk	SC	IMF	REA	Fat	\$W	\$B	BW	WW	YW
+10	-0.5	+46	+90	+23		+0.21	+0.40	+0.035	43	100	1 - 94	1 - 96	1 - 101

**Recommended for use on heifers-** Light birth, calving ease son of Tribute that has performed well on test. 1147 is an attractive, long-bodied, bull with width to his hip and rear quarter. His dam is a moderate, big-ribbed, naturally thick daughter of 5005 with excellent teat size and udder attachment. My favorite Tribute replacement heifers are the 3/4 sisters to 1147. A mating combination that never fails

Lot:  
**118 Mc Cumber Armour 1171**

Calved 2/4/2021 Reg. # 20152714

Mc Cumber Titanium 5005  
**Mc Cumber Armour 7148**  
Miss Wix 2003 of Mc Cumber

O C C Missing Link 830M  
**Miss Wix 9102 OF Mc Cumber**  
Miss Wix 616 of Mc Cumber

Mc Cumber Titanium 3127  
Miss Wix 7126 of Mc Cumber  
O C C Tremendous 619T  
Miss Wix 2022 HC Mc Cumber  
O C C Headliner 661H  
O C C Dixie Erica 946K  
N Bar Emulation EXT  
Miss Wix 409 of Mc Cumber

Ind. Record	
BW	91
WW	650
205	672
WR	93
ADG	3.30
YW	1,155
365	1,200
YR	97
IMF	1.43/63
REA	13.20/105
FAT	0.21/68

EPDs											Dam's Prod.		
CED	BW	WW	YW	Milk	SC	IMF	REA	Fat	\$W	\$B	BW	WW	YW
+7	+0.7	+39	+72	+28	+0.26	-0.07	+0.47	+0.011	43	85	9 - 104	9 - 104	9 - 101

**Selling 2/3 interest and full possession-** A thick, meaty member of the Armour 7148 X Miss Wix 9102 of Mc Cumber. 1171 is a stout, wide-made, big bodied bull with masculinity and muscle. His BW was just a bit higher than I feel comfortable recommending for heifers, but is built like one that will sire moderate, easy fleshing females. His dam is a powerful daughter of Missing Link with excellent udder structure and teat placement. She excels for foot quality and disposition and is one that will leave a positive impact here.

Lot: **119 Mc Cumber Sun Dial 1044**

Calved 4/2/2021  
Reg. # 20282472

Sinclair Timeless 8BA4  
**Sinclair Sun Dial 6TL8**  
Sinclair Delia 1FE18 404

Coleman Emblazon 780  
**Blackcap 213 of Circle V**  
Blackcap 696 of Mc Cumber

Sinclair IN Time 6BT39  
Sinclair Blackbird 2P8 7079  
Sinclair Emulation 5522 XP  
Octoraro Delia 404  
O C C Emblazon 854E  
Bohi Lady 1165  
S A V 8180 Traveler 004  
Blackcap 738 of Mc Cumber

Ind. Record	
BW	85
WW	605
205	714
WR	103
ADG	3.51
YW	1,145
365	1,276
YR	112
IMF	2.08/92
REA	13.20/102
FAT	0.27/93

Lot: **120 Mc Cumber 9119 Zodiac 1120**

Calved 1/28/2021  
Reg. # 20224693

O C C Zodiac 655Z  
**Mc Cumber Zodiac 9119**  
Miss Wix 2003 of Mc Cumber

Mc Cumber 307 Fortunate 7012  
**Miss Wix 9263 of Mc Cumber**  
Miss Wix 6128 of Mc Cumber

O C C Umax 820U  
O C C Dixie Erica 628W  
O C C Tremendous 619T  
Miss Wix 2022 HC Mc Cumber  
Mc Cumber Fortunate 307  
B Pride 463 of Mc Cumber  
Mc Cumber Tremendous 2008  
Miss Wix 5139 of Mc Cumber

Ind. Record	
BW	86
WW	615
205	676
WR	95
ADG	3.17
YW	1,100
365	1,183
YR	96
IMF	1.96/89
REA	11.30/90
FAT	0.27/87

EPDs										Dam's Prod.						
CED	BW	WW	YW	Milk	SC	IMF	REA	Fat	\$W	\$B	BW	WW	YW			
+8	+0.2	+42	+80	+26		+0.19	+0.14	+0.028	43	88	7	-101	7	-108	4	-111

**Recommended for use on heifers-** A bigger framed, long-bodied bull with excellent performance across the board. He is smooth fronted, free moving bull with a good disposition and large scrotal. He has excellent performance data with a WWR of 103, YWR of 112 and ADG ratio of 125 within his contemporary group. His 2nd generation pathfinder dam is a load, with massive volume and natural thickness. She has an excellent production record and never fails to bring in a good one. She is still going strong at 10-years old and shows no sign of backing down

EPDs										Dam's Prod.						
CED	BW	WW	YW	Milk	SC	IMF	REA	Fat	\$W	\$B	BW	WW	YW			
+5	+2.3	+33	+61	+22		+0.22	+0.15	+0.030	26	72	1	-112	1	-95	1	-96

A long, smooth, well-made son of Mc Cumber Zodiac 9119. 1120 is a royally bred bull with generations of top cows from Mc Cumber and then combine it with the dam of Zodiac, OCC Dixie Erica 628W. His young dam is a pretty fronted, long bodied, near-perfect uddered young cow. She rebred first cycle again this year and is off to a good start. Loaded with top cows 1120 will be a cow-maker and sire attractive, long-bodied progeny that will make a positive impact.



MATERNAL GRAND SIRE COLEMAN EMBLAZON 780



MATERNAL GREAT GRAND DAM MISS WIX 5139 OF MC CUMBER



MATERNAL BROTHER MC CUMBER 213 FORTUNATE 5043



Lot: **121 Mc Cumber 5005 Titanium 1037**

Calved 3/7/2021 Reg. # 20282467

Mc Cumber Titanium 3127  
**Mc Cumber Titanium 5005**  
Miss Wix 7126 of Mc Cumber

Mc Cumber Fortunate 213  
**Miss Wix 844 of Circle V**  
Miss Wix 652J of Circle J

Sinclair Fortunate Son  
Miss Wix 926 OF Mc Cumber  
Mc Cumber 004 Traveler 513  
Miss Wix 413 of Mc Cumber  
Sinclair Fortunate Son  
Miss Wix 5139 of Mc Cumber  
Mc Cumber 8R101 Rito 1122  
Miss Wix 257 of Circle V

Ind. Record	
BW	80
WW	605
205	672
WR	97
ADG	3.75
YW	1,100
365	1,272
YR	101
IMF	2.15/95
REA	12.40/96
FAT	0.30/103

EPDs										Dam's Prod.			
CED	BW	WW	YW	Milk	SC	IMF	REA	Fat	\$W	\$B	BW	WW	YW
+2	+1.8	+43	+82	+21		+0.15	+0.27	+0.010	35	95	2-96	2-94	1-101

One good-looking, masculine, meaty 5005 son with extra shape to his top and rear quarter. 1037 is moderate, extended fronted, and displays the masculinity and muscle common among the 5005 sire group. He really gained on test with an ADG of 3.75 lbs/day. His young dam is a productive, fertile easy fleshing daughter of Mc Cumber Fortunate 213.



SIRE MC CUMBER TITANIUM 5005



MATERNAL GRANDSIRE MC CUMBER FORTUNATE 213

Lot: **122 Mc Cumber Shadow Rider 1159**

Calved 2/3/2021 Reg. # 20152710

Sinclair Shadow Rider 9S34  
**Sinclair Shadow Rider 1741**  
Sinclair Ms Fern 8XE21 4RA2

Mc Cumber Big Time 7188  
**Miss Wix 9105 of Mc Cumber**  
Miss Wix 408 of Mc Cumber

N Bar Shadow X4124  
N Bar Primrose Y3051  
Sinclair Excellency 5X25  
Sinclair Miss Fern 4RA2 71  
O C C Big Time 746Z  
Miss Wix 2013 of Mc Cumber  
Mc Cumber Rito Rolette 1108  
Miss Wix 9259 OF Mc Cumber

Ind. Record	
BW	72
WW	605
205	678
WR	95
ADG	3.24
YW	1,100
365	1,196
YR	97
IMF	1.79/81
REA	12.90/103
FAT	0.34/110

EPDs										Dam's Prod.			
CED	BW	WW	YW	Milk	SC	IMF	REA	Fat	\$W	\$B	BW	WW	YW
+8	-0.1	+40	+68	+20		+0.20	+0.33	+0.033	37	77	1-95	1-95	1-97

**Recommended for use on heifers-** Calving ease Shadow Rider son with natural thickness and extra rib shape. 1159 is a wide based, free moving bull with calving ease credentials. He started small and has performed well. His dam is a moderate, deep ribbed, neat uddered Big Time grand daughter with an easy going disposition. Her maternal grand dam Miss Wix 9259 of Mc Cumber is still producing in our program at the age of 13 and is a daughter of Miss Wix 2022 of Mc Cumber

Lot: **123 Mc Cumber 9006 Zodiac 1253**

Calved 2/22/2021 Reg. # 20152736

O C C Zodiac 655Z  
**Mc Cumber Zodiac 9006**  
Miss Wix 2012 of Mc Cumber

Mc Cumber Steadfast 635  
**Erianna 977 of Mc Cumber**  
Erianna 9008 OF Mc Cumber

O C C Umax 820U  
O C C Dixie Erica 628W  
O C C Tremendous 619T  
Miss Wix 2022 HC Mc Cumber  
Mc Cumber Titanium 3127  
Miss Wix 2003 of Mc Cumber  
Sinclair Extra 4X13  
Erianna 2206 of Mc Cumber

Ind. Record	
BW	85
WW	650
205	773
WR	108
ADG	3.20
YW	1,140
365	1,285
YR	104
IMF	1.93/87
REA	13.60/109
FAT	0.21/68

EPDs										Dam's Prod.			
CED	BW	WW	YW	Milk	SC	IMF	REA	Fat	\$W	\$B	BW	WW	YW
+8	+1.3	+45	+78	+20		+0.24	+0.41	+0.020	39	88	1-111	1-108	1-104

A bigger-framed, real masculine, heavy muscled son of Mc Cumber Zodiac 9006. 9006 was retained to clean-up the heifers. He calved very easy and sires easy doing, heavy muscled progeny that flesh easily. 1253 is one of the top-performing sons of 9006. He weaned off his dam with a 205-day weight of 773 lbs. for a WWR of 108 and earned a 365-day weight of nearly 1300 lbs. for a ratio of 104. His dam is a feminine, near perfect uddered daughter of Mc Cumber Steadfast 635 and displays femininity, soundness and fleshing ability.

Lot: **124 Mc Cumber Sun Dial 1045**

Calved 4/4/2021 Reg. # 20282473

Sinclair Timeless 8BA4  
**Sinclair Sun Dial 6TL8**  
Sinclair Delia 1FE18 404

Mc Cumber Fortunate 213  
**Blackcap 404 of Circle V**  
Blackcap 696 of Mc Cumber

Sinclair IN Time 6BT39  
Sinclair Blackbird 2P8 7079  
Sinclair Emulation 5522 XP  
Octoraro Delia 404  
Sinclair Fortunate Son  
Miss Wix 5139 of Mc Cumber  
S A V 8180 Traveler 004  
Blackcap 738 of Mc Cumber

Ind. Record	
BW	81
WW	650
205	777
WR	112
ADG	3
YW	1,100
365	TY
YR	TY
IMF	1.66/TY
REA	10.80/TY
FAT	0.25/TY

EPDs										Dam's Prod.			
CED	BW	WW	YW	Milk	SC	IMF	REA	Fat	\$W	\$B	BW	WW	YW
+7	-0.4	+47	+80	+25		+0.17	+0.18	+0.030	51	80	6-102	6-105	1-107

**Recommended for use on heifers-** A heavy weaning, deep-ribbed, naturally thick son of Sinclair Sun Dial 6TL8. 1045 is just an April born bull, but went on to earn a 205-day weight of 777 lbs. for a WWR of 112. The youngest bull in the sale, but doesn't give anything up to his older contemporaries. His highly productive, fertile dam gets the job done. She exhibits the added rib-shape and natural thickness to thrive on forage. Calving ease bull with extra performance and maternal quality



MATERNAL BROTHER MC CUMBER 5005 TITANIUM 0042



Lot: **125 Mc Cumber 9119 Zodiac 1030**

Calved 2/17/2021 Reg. # 20272201

O C C Zodiac 655Z  
**Mc Cumber Zodiac 9119**  
 Miss Wix 2003 of Mc Cumber

O C C Tremendous 619T  
**Miss Wix 2002 of Mc Cumber**  
 Miss Wix 2022 HC Mc Cumber

O C C Umax 820U  
 O C C Dixie Erica 628W  
 O C C Tremendous 619T  
 Miss Wix 2022 HC Mc Cumber  
 O C C Emblazon 854E  
 O C C Dixie Erica 960H  
 Leachman Right Time  
 Miss Wix 7111 of Mc Cumber

Ind. Record	
BW	80
WW	655
205	678
WR	100
ADG	3.05
YW	1,100
365	1,166
YR	100
IMF	2.47/106
REA	10.50/83
FAT	0.26/81

EPDs										Dam's Prod.						
CED	BW	WW	YW	Milk	SC	IMF	REA	Fat	\$W	\$B	BW	WW	YW			
+12	-0.1	+36	+59	+20		+0.25	+0.17	+0.028	34	77	7	101	7	104	7	102

**Selling 2/3 interest and full possession- Recommended for use on heifers-** The lightest birth weight bull from the Zodiac 9119 X Miss Wix 2002 of Mc Cumber flush. He is moderate, deep ribbed, and sound structured. He combines the flush sisters Miss Wix 2002 of Mc Cumber and Miss Wix 2003 of Mc Cumber the dam of Steadfast, Armour, and 9119. He is bred to predictably sire fertile, productive, problem free females



MATERNAL GRAND DAM MISS WIX 2022 OF MC CUMBER



DAM MISS WIX 2002 OF MC CUMBER

Lot: **126 Mc Cumber 9006 Zodiac 1255**

Calved 2/23/2021 Reg. # 20152738

O C C Zodiac 655Z  
**Mc Cumber Zodiac 9006**  
 Miss Wix 2012 of Mc Cumber

Mc Cumber Tribute 702  
**Miss Wix 9168 of Mc Cumber**  
 Miss Wix 7013 of Mc Cumber

O C C Umax 820U  
 O C C Dixie Erica 628W  
 O C C Tremendous 619T  
 Miss Wix 2022 HC Mc Cumber  
 Mc Cumber Tremendous 2008  
 Lassie 113 of Mc Cumber  
 Sinclair Extra 4X13  
 Miss Wix 413 of Mc Cumber

Ind. Record	
BW	68
WW	615
205	740
WR	104
ADG	2.88
YW	1,055
365	1,201
YR	97
IMF	1.87/85
REA	12.30/98
FAT	0.32/103

EPDs										Dam's Prod.						
CED	BW	WW	YW	Milk	SC	IMF	REA	Fat	\$W	\$B	BW	WW	YW			
+15	-2.8	+35	+58	+24		+0.23	+0.26	+0.033	41	72	1	90	1	104	1	97

**Recommended for use on heifers-** Starting with just a 68 lb. birth weight 1255 still went on to earn a 205-day weight of 740 lbs. He is a moderate, easy fleshing bull with extra rib-shape and center body dimension. His moderate, perfect uddered dam is from the first calf crop of Tribute daughters and is part of the reason we are so excited about the future of Tribute. She represents the type of female we prefer



MATERNAL BROTHER TO DAM MC CUMBER ELECTRA 143



Lot: **127 Mc Cumber Sun Dial 1035**

Calved 2/27/2021 Reg. # 20282465

Ind. Record	
BW	79
WW	625
205	637
WR	92
ADG	3.56
YW	1,095
365	1,207
YR	96
IMF	3.21/142
REA	13.20/102
FAT	0.32/110

Sinclair Timeless 8BA4  
**Sinclair Sun Dial 6TL8**  
Sinclair Delia 1FE18 404

Sinclair IN Time 6BT39  
Sinclair Blackbird 2P8 7079  
Sinclair Emulation 5522 XP  
Octoraro Delia 404  
Sinclair Fortunate Son  
Miss Wix 5139 of Mc Cumber  
Mc Cumber 7078 VRD 3108  
Lassie 331 of Mc Cumber

Mc Cumber Fortunate 213  
**Lassie 601 of Circle V**  
Lassie 6199 of Mc Cumber

EPDs										Dam's Prod.			
CED	BW	WW	YW	Milk	SC	IMF	REA	Fat	\$W	\$B	BW	WW	YW
+8	-0.4	+30	+61	+25		+0.27	+0.29	+0.019	30	89	2-100	2-103	2-107

**Recommended for use on heifers-** A long, smooth, easy going son of Sinclair Sun Dial 6TL8. He started at just 79 lbs out of a mature cow and sports a BW EPD of -.03. He performed well on test and will be a sure-bet calving ease bull for first calf heifers. In addition he combines this with excellent ultrasound data earning a REA ratio of 102 and an IMF ratio of 142 to rank among the very top bulls for IMF in the sale offering. His dam is a moderate, easy fleshing member of the Lassie cow family

Lot: **129 Mc Cumber 869 Steadfast 1034**

Calved 2/19/2021 Reg. # 20279209

Ind. Record	
BW	89
WW	662
205	640
WR	100
ADG	3.81
YW	1,135
365	1,250
YR	97
IMF	2.03/81
REA	11.90/92
FAT	0.26/74

Mc Cumber Steadfast 635  
**Mc Cumber Steadfast 869**  
Miss Wix 5014 of Mc Cumber

Mc Cumber Titanium 3127  
Miss Wix 2003 of Mc Cumber  
Sinclair Fortunate Son  
Miss Wix 5139 of Mc Cumber  
O C C Tremendous 619T  
Miss Wix 9023 OF Mc Cumber  
Sitz JLS Emulation Ext 536P  
B Pride 248 of Mc Cumber

Mc Cumber Tremendous 1163  
**B Pride 507 of Berwick**  
B Pride 9194 OF Mc Cumber

EPDs										Dam's Prod.			
CED	BW	WW	YW	Milk	SC	IMF	REA	Fat	\$W	\$B	BW	WW	YW
+4	+2.1	+45	+77	+20		+0.00	+0.32	+0.006	37	82	2-101	1-100	1-97

A smooth, deep-ribbed bull with the softness and rib-shape to sire easy fleshing females that will work in any environment. He has gained well on test this winter and is good footed, big scrotaled and easy going. His dam is a easy fleshing, neat uddered and naturally thick. She is productive, fertile and produced from generations of top cows.

Lot: **128 Mc Cumber 9119 Zodiac 1210**

Calved 2/12/2021 Reg. # 20224706

Ind. Record	
BW	77
WW	650
205	678
WR	91
ADG	3.17
YW	1,135
365	1,185
YR	91
IMF	2.01/80
REA	12.10/92
FAT	0.20/61

O C C Zodiac 655Z  
**Mc Cumber Zodiac 9119**  
Miss Wix 2003 of Mc Cumber

O C C Umax 820U  
O C C Dixie Erica 628W  
O C C Tremendous 619T  
Miss Wix 2022 HC Mc Cumber  
O C C Paxton 730P  
FCC Revolution Rose 2476  
Sinclair Fortunate Son  
Miss Wix 7031 of Mc Cumber

O C C Unmistakable 946U  
**Miss Wix 5121 of Mc Cumber**  
Miss Wix 2015 of Mc Cumber

EPDs										Dam's Prod.			
CED	BW	WW	YW	Milk	SC	IMF	REA	Fat	\$W	\$B	BW	WW	YW
+11	-1.0	+37	+67	+17		+0.29	+0.11	+0.027	30	75	5-96	5-97	5-98

**Recommended for use on heifers-** If you like a little more frame and extra stretch this long-bodied, smooth made bull is one to check out. He started light, and his dam has a BWR of just 96. His dam is a big, pretty Unmistakable daughter with excellent udder quality. Calving ease bull with maternal genetics behind him for many generations.



Lot: **130 Mc Cumber 9119 Zodiac 151**

Calved 1/21/2021 Reg. # 20224699

O C C Zodiac 655Z  
**Mc Cumber Zodiac 9119**  
 Miss Wix 2003 of Mc Cumber

Mc Cumber Titanium 3127  
**Lassie 8125 of Mc Cumber**  
 Lassie 725 of Mc Cumber

O C C Umax 820U  
 O C C Dixie Erica 628W  
 O C C Tremendous 619T  
 Miss Wix 2022 HC Mc Cumber  
 Sinclair Fortunate Son  
 Miss Wix 926 OF Mc Cumber  
 S A V 8180 Traveler 004  
 Lassie 0139 of Mc Cumber

Ind. Record	
BW	70
WW	625
205	640
WR	86
ADG	3.10
YW	1,100
365	1,136
YR	88
IMF	2.13/85
REA	11.20/85
FAT	0.29/88

EPDs										Dam's Prod.			
CED	BW	WW	YW	Milk	SC	IMF	REA	Fat	\$W	\$B	BW	WW	YW
+10	-0.5	+32	+55	+17		+0.16	+0.17	+0.013	25	68	2-90	2-91	2-90

**Recommended for use on heifers-** A moderate framed, deep ribbed, thick made Mc Cumber Zodiac 9119 son that will be a true heifer bull candidate. He moves well as he travels the pen and has performed well on test this winter. His dam is a moderate, deep ribbed, easy fleshing daughter of Mc Cumber Titanium 3127 with excellent udder structure and structural soundness. Her dam in production still at the age of 15 and is backed by multiple generation of pathfinder females. Calving ease, cow-maker that will sire forage efficient, easy fleshing cattle on forage



MATERNAL GRANDAM LASSIE 725 OF MC CUMBER

Lot: **131 Mc Cumber 9116 Zodiac 188**

Calved 1/26/2021 Reg. # 20224691

O C C Zodiac 655Z  
**Mc Cumber Zodiac 9116**  
 Miss Wix 2012 of Mc Cumber

Mc Cumber Steadfast 635  
**Miss Wix 876 of Mc Cumber**  
 Miss Wix 5022 of Mc Cumber

O C C Umax 820U  
 O C C Dixie Erica 628W  
 O C C Tremendous 619T  
 Miss Wix 2022 HC Mc Cumber  
 Mc Cumber Titanium 3127  
 Miss Wix 2003 of Mc Cumber  
 Sinclair Fortunate Son  
 Miss Wix 2027 of Mc Cumber

Ind. Record	
BW	77
WW	650
205	675
WR	90
ADG	2.81
YW	1,080
365	1,125
YR	87
IMF	1.89/75
REA	12.60/95
FAT	0.25/76

EPDs										Dam's Prod.			
CED	BW	WW	YW	Milk	SC	IMF	REA	Fat	\$W	\$B	BW	WW	YW
+9	+0.5	+33	+55	+17		+0.15	+0.30	+0.013	26	74	2-91	2-92	1-87

**Recommended for use on heifers-** A light-birth, calving ease son of Mc Cumber Zodiac 9116, who sold to JR Ranch in our 2020 production sale. 188 is a smooth fronted, long bodied bull with plenty of rib and natural thickness. His dam by Steadfast goes back to the 6 consecutive generation pathfinder, donor dam Miss Wix 2027 of Mc Cumber



MATERNAL GREAT GRAND DAM MISS WIX 2027 OF MC CUMBER





132

Lot:  
**132 B Pride 184 of Mc Cumber**

Calved 1/25/2021      Reg. # 20152676

OCC Best Yet 766B  
**OCC Edge of Glory 841E**  
 OCC Dixie Erica 874B

OCC Work of Art 766W  
 OCC Dixie Erica 817Y  
 OCC Rear End 751R  
 OCC Dixie Erica 771R  
 Sinclair Fortunate Son  
 Miss Wix 926 OF Mc Cumber  
 Sinclair Extra 4X13  
 B Pride 463 of Mc Cumber

**Ind. Record**

BW	78
WW	805
205	768
WR	110
YW	1,095
365	1,080
YR	115

Mc Cumber Titanium 3127  
**B Pride 752 of Mc Cumber**  
 B Pride 2011 of Mc Cumber



MATERNAL BROTHER TO DAM  
 MC CUMBER 5005 TITANIUM 899



SIRE OCC EDGE OF GLORY 841E

EPDs											Dam's Prod.		
CED	BW	WW	YW	Milk	SC	IMF	REA	Fat	\$W	\$B	BW	WW	YW
+2	+2.6	+61	+106	+20		+0.46	+0.40	+0.033	51	120	3-92	3-101	2-106

**Selling ½ embryo interest and full possession-** Elite heifer and potentially the best female ever offered for sale here. 184 combines phenotype, performance and the maternal heritage to impact an industry craving maternally focused, performance type cattle with impeccable phenotype. 184 is built just like we like them, loaded with rib and thickness and then long necked and feminine fronted. She is sound structured, wide based and good footed. On top of this she is light birth, and one of the top performing heifers of the calf crop with a WWR of 110 and YWR of 115. She is backed by an outstanding young dam with the mass, thickness and good looks her daughter possesses. In addition, her dam is near perfect uddered, productive and has never missed to the AI service. Her 10-year old dam is a highly productive 4X13 daughter of B Pride 463 of Mc Cumber, whose influence throughout our program is ever evolving and just in this sale her daughters are the dam's to some of the top bulls in the sale. 184 is the kind we strive to produce with the power, performance and maternal quality to influence any program for multiple generations.





133

Lot:  
**133 Miss Wix 124 of Mc Cumber**

Calved 1/18/2021      Reg. # 20152634

Mc Cumber Tremendous 2008  
**Mc Cumber Tribute 702**  
 Lassie 113 of Mc Cumber

Mc Cumber Big Time 7188  
**Miss Wix 9201 of Mc Cumber**  
 Miss Wix 588 of Mc Cumber

O C C Tremendous 619T  
 Miss Wix 2022 HC Mc Cumber  
 O C C Missing Link 830M  
 Lassie 935 OF Mc Cumber  
 O C C Big Time 746Z  
 Miss Wix 2013 of Mc Cumber  
 Mc Cumber Fortunate 213  
 Miss Wix 0170 of Mc Cumber

Ind. Record	
BW	68
WW	745
205	742
WR	106
YW	1,015
365	1,032
YR	110



MATERNAL BROTHER TO DAM  
 MC CUMBER MEMENTO 1206



MATERNAL GREAT GRAND DAM MISS WIX 0170  
 OF MC CUMBER

EPDs										Dam's Prod.			
CED	BW	WW	YW	Milk	SC	IMF	REA	Fat	\$W	\$B	BW	WW	YW
+ 10	-0.4	+ 61	+ 107	+ 24		+ 0.19	+ 0.53	+ 0.025	61	107	1 - 96	1 - 106	1 - 110

A sale highlight that combines calving ease, performance and maternal quality. 124 has gotten it done from the start. She weaned off with a WWR of 106 as her dam's first calf and then continued to perform and earned a YWR of 110. She combines this with excellent phenotype. 124 is an extended fronted, feminine heifer that explodes with rib-shape and dimension. She is sound structured, free moving and easy going. Her dam is a powerful daughter of Mc Cumber Big Time 7188 with impeccable udder quality and the added power, stoutness and thickness we like to see. She descends from an excellent line of Miss Wix females that go back to the 12-year old dam of Mc Cumber Remington 031, Miss Wix 0170 of Mc Cumber.



# HEIFERS



134

Lot: **134 Miss Wix 1177 of Mc Cumber**

Calved 2/6/2021 Reg. # 20152610

Mc Cumber Titanium 5005  
**Mc Cumber Armour 7148**  
Miss Wix 2003 of Mc Cumber

O C C Big Time 746Z  
**Miss Wix 792 of Mc Cumber**  
Miss Wix 2001 of Mc Cumber

Mc Cumber Titanium 3127  
Miss Wix 7126 of Mc Cumber  
O C C Tremendous 619T  
Miss Wix 2022 HC Mc Cumber  
O C C Rear End 751R  
O C C Dixie Erica 771R  
Sinclair Fortunate Son  
Miss Wix 7031 of Mc Cumber

Ind. Record	
BW	80
WW	745
205	737
WR	106
YW	1,005
365	1,015
YR	109

EPDs										Dam's Prod.			
CED	BW	WW	YW	Milk	SC	IMF	REA	Fat	\$W	\$B	BW	WW	YW
+6	+0.7	+53	+93	+23		+0.17	+0.37	+0.030	52	103	3 - 102	3 - 101	3 - 104

A light-birth, calving ease daughter of Mc Cumber Tribute 702 but that didn't stop her from growing. This eye-catching, deep-ribbed heifer has really performed well, especially considering her light birth weight of 66 lbs. Her dam is an easy going, good footed, big-ribbed daughter of Tremendous with excellent udder structure. She bred back to her first service AI and is well on her way within our program. I would keep all these Tributes if I could.



MC CUMBER 1108 RITO 6149



MC CUMBER BIG TIME 7188

MATERNAL BROTHERS



135

Lot: **135 Miss Wix 198 of Mc Cumber**

Calved 1/26/2021 Reg. # 20152682

O C C Best Yet 766B  
**O C C Edge of Glory 841E**  
O C C Dixie Erica 874B

Sinclair Fortunate Son  
**Miss Wix 2013 of Mc Cumber**  
Miss Wix 7031 of Mc Cumber

O C C Work of Art 766W  
O C C Dixie Erica 817Y  
O C C Rear End 751R  
O C C Dixie Erica 771R  
Sinclair Emulate 7XT28  
Sinclair Blackbird 2P8 7079  
Sinclair Extra 4X13  
Miss Wix 2022 HC Mc Cumber

Ind. Record	
BW	91
WW	880
205	828
WR	119
YW	1,105
365	1,070
YR	114

EPDs										Dam's Prod.			
CED	BW	WW	YW	Milk	SC	IMF	REA	Fat	\$W	\$B	BW	WW	YW
-2	+3.8	+63	+113	+22	+0.30	+0.51	+0.29	+0.050	53	124	8 - 103	8 - 104	8 - 104

Power, Power Power! 198 is the top-performing heifer of the calf crop with the mass, muscle, and soundness to take a program forward. 198 is pure power and combines it in a sound, stout, big-bodied package. She is the #1 weaning heifer of the calf crop with a WWR of 119 and the #3 heifer at yearling with a YWR of 114. Her 10 year old dam is a productive, fertile, neat uddered daughter of Fortunate Son and produced from the pathfinder, donor dam Miss Wix 7031 of Mc Cumber. Her dam also produced the resident herd sire Mc Cumber Big Time 7188 and daughters making an impact in our program. Built like one that will work in even the harshest environments and enhanced with the added performance and power to produce sale topping sons and efficient, easy fleshing females.



# HEIFERS

Lot:

## 136 Miss Wix 106 of Mc Cumber

Calved 1/11/2021 Reg. # 20219433

B3R N011 8082 Electra 1142  
**Manzano Electra 0214**  
 Manzano Emblazon R97

Sinclair Fortunate Son  
**Miss Wix 5227 of Mc Cumber**  
 Miss Wix 2002 of Mc Cumber

B3R 8082 3173 Elector 4013  
 B3R 1142 8100 Queen 8174  
 O C C Emblazon 854E  
 Manzano Anchor 803 223  
 Sinclair Emulate 7XT28  
 Sinclair Blackbird 2P8 7079  
 O C C Tremendous 619T  
 Miss Wix 2022 HC Mc Cumber

Ind. Record	
BW	86
WW	755
205	684
WR	98
YW	1,010
365	958
YR	102

EPDs											Dam's Prod.		
CED	BW	WW	YW	Milk	SC	IMF	REA	Fat	\$W	\$B	BW	WW	YW
+2	+3.5	+51	+93	+16	+0.39	+0.32	+0.34	+0.031	33	111	5 - 100	5 - 101	4 - 104

An Electra daughter with performance, balance and maternal quality bred in for generations. A pretty, big-bodied heifer with extended front-end and a good disposition. She is wide-based and free moving. She is the front pasture type and produced from a proven, productive, fertile Fortunate Son daughter by the donor Miss Wix 2002 of Mc Cumber. 106 is the herd building kind. We couldn't be more pleased with the first 0214 daughters to calve here this year.



MATERNAL GRAND DAM MISS WIX 2002 OF MC CUMBER



MATERNAL BROTHER MC CUMBER 5005 TITANIUM 8153



DAM B PRIDE 4137 OF MC CUMBER



137

Lot:

## 137 B Pride 149 of Mc Cumber

Calved 1/21/2021 Reg. # 20152662

O C C Best Yet 766B  
**O C C Edge of Glory 841E**  
 O C C Dixie Erica 874B

Mc Cumber Fortunate 213  
**B Pride 4137 of Mc Cumber**  
 B Pride 5183 of Mc Cumber

O C C Work of Art 766W  
 O C C Dixie Erica 817Y  
 O C C Rear End 751R  
 O C C Dixie Erica 771R  
 Sinclair Fortunate Son  
 Miss Wix 5139 of Mc Cumber  
 Mc Cumber New Trend 1206  
 B Pride 275 of Mc Cumber

Ind. Record	
BW	87
WW	760
205	706
WR	101
YW	1,015
365	980
YR	104

A powerful Edge of Glory daughter with abundant thickness, and center body width. She combines this in a sound, well-balanced, attractive package. An absolute tank and she displayed the power, thickness and stoutness from an early age. Her powerful dam is massive bodied, thick and big hipped. She has a large well-shaped hoof and maintains her flesh well, no matter the conditions. A favorite of mine from the B Pride cow family with the genetics to move a program to better forage conversion and adaptability.

EPDs											Dam's Prod.		
CED	BW	WW	YW	Milk	SC	IMF	REA	Fat	\$W	\$B	BW	WW	YW
-1	+3.3	+50	+94	+22	+1.04	+0.23	+0.40	+0.037	38	100	6 - 104	5 - 100	5 - 101



# HEIFERS



Lot: **139 Bemindful Maid 171 Mc Cumber**

Calved 1/23/2021 Reg. # 20219413

B3R N011 8082 Electra 1142  
**Manzano Electra 0214**  
 Manzano Emblazon R97

O C C Big Time 746Z  
**Bemindful Maid 7135 Mc Cumber**  
 Bemindful Maid 280 Mc Cumber

B3R 8082 3173 Elector 4013  
 B3R 1142 8100 Queen 8174  
 O C C Emblazon 854E  
 Manzano Anchor 803 223  
 O C C Rear End 751R  
 O C C Dixie Erica 771R  
 Sinclair Fortunate Son  
 Bemindful Maid 965 Mc Cumber

Ind. Record	
BW	74
WW	765
205	726
WR	104
YW	1,000
365	979
YR	104

138

Lot: **138 Enchantress 1204 Mc Cumber**

Calved 2/11/2021 Reg. # 20152622

O C C Best Yet 766B  
**O C C Edge of Glory 841E**  
 O C C Dixie Erica 874B

Mc Cumber Titanium 3127  
**Enchantress 8159 Mc Cumber**  
 Enchantress 3181 Mc Cumber

O C C Work of Art 766W  
 O C C Dixie Erica 817Y  
 O C C Rear End 751R  
 O C C Dixie Erica 771R  
 Sinclair Fortunate Son  
 Miss Wix 926 OF Mc Cumber  
 Sinclair Entrepreneur 8R101  
 Enchantress 635 of Mc Cumber

Ind. Record	
BW	80
WW	685
205	708
WR	101
YW	1,005
365	1,052
YR	112

EPDs											Dam's Prod.		
CED	BW	WW	YW	Milk	SC	IMF	REA	Fat	\$W	\$B	BW	WW	YW
-1	+3.7	+55	+102	+18		+0.28	+0.37	+0.025	37	111	2 - 100	2 - 103	2 - 107

A moderate, massive bodied, thick-made heifer with femininity and front end extension common among the Edge of Glory sire group. With the tools to be forage efficient and easy fleshing in any environment, 1204 has excelled from a performance standpoint as well. Her dam is a moderate, high-volume 3127 daughter with impeccable udder structure and teat placement. She is productive and fertile, never missing to the first service AI. Forage efficient, easy fleshing genetics with the ability to perform.



MATERNAL SISTER ENCHANTRESS 015 OF MC CUMBER

171 is a high-performing, big-bodied, naturally thick daughter of Manzano Electra 0214. She hasn't blinked from the start with performance and maternal quality bred in. Her pathfinder dam is a near perfect uddered daughter of OCC Big Time 746Z with an easy going disposition and top production and fertility record. She traces to one of my all-time favorite 4X13 daughters Bemindful Maid 965 Mc Cumber. An outstanding future ahead for this top cow prospect.



MATERNAL BROTHER MC CUMBER TREMENDOUS 966



MATERNAL GREAT GRAND DAM BEMINDFUL MAID 965 MC CUMBER



# HEIFERS

Lot:  
**140 B Pride 107 of Mc Cumber**

Calved 1/13/2021 Reg. # 20219403

B3R N011 8082 Electra 1142  
**Manzano Electra 0214**  
Manzano Emblazon R97

Mc Cumber Fortunate 307  
**B Pride 7008 of Mc Cumber**  
B Pride 463 of Mc Cumber

B3R 8082 3173 Elector 4013  
B3R 1142 8100 Queen 8174  
O C C Emblazon 854E  
Manzano Anchor 803 223  
Sinclair Fortunate Son  
Miss Wix 9122 OF Mc Cumber  
Pine Creek Right Time 1147  
B Pride 273 of Mc Cumber

Ind. Record	
BW	85
WW	765
205	709
WR	102
YW	1,035
365	999
YR	107

EPDs											Dam's Prod.		
CED	BW	WW	YW	Milk	SC	IMF	REA	Fat	\$W	\$B	BW	WW	YW
+ 1	+ 3.3	+ 50	+ 93	+ 17		+ 0.38	+ 0.22	+ 0.029	32	111	3 - 104	3 - 100	2 - 107

The Electra daughters a big-bodied, naturally thick, easy going, and sound. 107 fits the description and is produced by an easy fleshing, good footed, powerfully built daughter of Mc Cumber Fortunate 307 and B Pride 463 of Mc Cumber. In addition, 107 has performed very well with a WWR of 102 and a YWR of 107. You will love these Electra's they will work in the toughest environments, but still possesses the performance and productivity to produce the right kind.



MATERNAL GRAND DAM B PRIDE 463 OF MC CUMBER

Lot:  
**141 Miss Wix 1267 of Mc Cumber**

Calved 2/27/2021 Reg. # 20152641

Chapman Memento 0513X  
**Chapman Memento 7601E**  
Chapman Chloe 8054U

Mc Cumber Titanium 5005  
**Miss Wix 861 of Mc Cumber**  
Miss Wix 5129 of Mc Cumber

Sinclair Memento 8RL5  
Crowfoot Lovemere Pet 5791R  
Crowfoot Equation 5793R  
Chapman Chloe 205M  
Mc Cumber Titanium 3127  
Miss Wix 7126 of Mc Cumber  
Mc Cumber Fortunate 248  
Miss Wix 129 of Mc Cumber

Ind. Record	
BW	83
WW	685
205	747
WR	107
YW	935
365	1,016
YR	108

EPDs											Dam's Prod.		
CED	BW	WW	YW	Milk	SC	IMF	REA	Fat	\$W	\$B	BW	WW	YW
+ 2	+ 2.9	+ 56	+ 95	+ 27		+ 0.16	+ 0.37	+ 0.028	55	95	2 - 107	2 - 108	2 - 105

A favorite of mine with the look and heritage to make an impact. 1267 is a stout, powerful heifer with mass and muscle. She combines it with femininity and length of body. Additionally, she is sound structured and good footed. She is a real performer with a WWR of 107 and a YWR of 108. Her neat uddered, highly productive dam has an excellent production record so far and is a sound, easy fleshing daughter of Mc Cumber Titanium 5005. The kind to move a program forward.



MATERNAL SISTER TO DAM MISS WIX 994 OF MC CUMBER



MATERNAL BROTHER MC CUMBER TRIBUTE 0248



# HEIFERS



Lot: **142 Miss Wix 1198 of Mc Cumber**

Calved 2/10/2021 Reg. # 20152620

Mc Cumber Tremendous 2008  
**Mc Cumber Tribute 702**  
Lassie 113 of Mc Cumber

O C C Unmistakable 946U  
**Miss Wix 873 of Mc Cumber**  
Miss Wix 6237 of Mc Cumber

O C C Tremendous 619T  
Miss Wix 2022 HC Mc Cumber  
O C C Missing Link 830M  
Lassie 935 OF Mc Cumber  
O C C Paxton 730P  
FCC Revolution Rose 2476  
Mc Cumber Tremendous 2008  
Miss Wix 9122 OF Mc Cumber

Ind. Record	
BW	82
WW	770
205	790
WR	113
YW	1,070
365	1,112
YR	118

EPDs										Dam's Prod.			
CED	BW	WW	YW	Milk	SC	IMF	REA	Fat	\$W	\$B	BW	WW	YW
+8	+1.8	+65	+117	+26		+0.20	+0.39	+0.030	63	108	2-95	2-109	2-113

A maternally oriented daughter of Mc Cumber Tribute 702 with the added performance to rival any heifer in the calf crop. 1198 is the #1 yearling heifer of the calf crop and performed at every measure with a WWR of 113 and a YWR of 118. She is long bodied, deep ribbed, and wide based. She is produced from a near perfect uddered, feminine fronted, productive young daughter of Unmistakable with an excellent disposition and maternal quality bred in for generations. You don't find heifers like this offered for sale in many sales. An opportunity to not only add proven maternal genetics, but also the top performing heifer of the entire calf crop.



MATERNAL GREAT GRAND DAM MISS WIX 9122 OF MC CUMBER



FULL BROTHER MC CUMBER TRIBUTE 021

Lot: **143 Miss Wix 1208 of Mc Cumber**

Calved 2/11/2021 Reg. # 20152625

Mc Cumber Tremendous 2008  
**Mc Cumber Tribute 702**  
Lassie 113 of Mc Cumber

O C C Unmistakable 946U  
**Miss Wix 685 of Mc Cumber**  
Miss Wix 413 of Mc Cumber

O C C Tremendous 619T  
Miss Wix 2022 HC Mc Cumber  
O C C Missing Link 830M  
Lassie 935 OF Mc Cumber  
O C C Paxton 730P  
FCC Revolution Rose 2476  
Mc Cumber 155 Bando 214  
Miss Wix 2190 of Mc Cumber

Ind. Record	
BW	81
WW	735
205	726
WR	104
YW	980
365	988
YR	105

EPDs										Dam's Prod.			
CED	BW	WW	YW	Milk	SC	IMF	REA	Fat	\$W	\$B	BW	WW	YW
+7	+1.0	+53	+97	+28		+0.19	+0.35	+0.026	55	97	4-102	4-103	4-105

A well-bred daughter of Tribute with generations of cows that excel for fertility, productivity and longevity behind her. 1208 is a long-bodied, deep-ribbed, feminine fronted female with plenty of width. She has performed well and is produced from an impressive, deep ribbed, big-bodied daughter of Unmistakable and maternal sister to Miss Wix 7126 of Mc Cumber. A top cow prospect with the maternal heritage to propel any program forward.



MATERNAL BROTHER MC CUMBER STEADFAST 0171



MATERNAL SISTER TO DAM MISS WIX 7126 OF MC CUMBER



MATERNAL SISTER TO DAM MISS WIX 198 OF MC CUMBER.

# HEIFERS

Lot: **144 B Pride 1197 of Mc Cumber**

Calved 2/9/2021 Reg. # 20152619

Mc Cumber Titanium 3127  
**Mc Cumber Steadfast 635**  
 Miss Wix 2003 of Mc Cumber

Sinclair Extra 4X13  
**B Pride 3010 of Mc Cumber**  
 B Pride 636 of Mc Cumber

Sinclair Fortunate Son  
 Miss Wix 926 OF Mc Cumber  
 O C C Tremendous 619T  
 Miss Wix 2022 HC Mc Cumber  
 N Bar Emulation EXT  
 N Bar Lady Ida S C C 2P37  
 Boyd New Day 8005  
 B Pride 463 of Mc Cumber

Ind. Record	
BW	75
WW	720
205	706
WR	101
YW	980
365	984
YR	105

EPDs											Dam's Prod.		
CED	BW	WW	YW	Milk	SC	IMF	REA	Fat	\$W	\$B	BW	WW	YW
+10	+0.3	+45	+83	+20	-0.09	+0.25	+0.53	+0.033	40	109	6-97	6-107	5-108

A thick, moderate, big-ribbed Steadfast daughter with added body mass and thickness. She has performed well across the board with a WWR of 101 and YWR of 105. Her highly productive, fertile dam is an easy fleshing, good disposition daughter of Sinclair Extra 4X13. She never fails to bring in a good one and is another top female from the B Pride cow family. The Steadfast daughters are making excellent young cows with udder quality, foot shape, fleshing ease, and productivity. We really like them.



MATERNAL SISTER B PRIDE 996 OF MC CUMBER



MATERNAL BROTHER MC CUMBER 5005 TITANIUM 8182

Lot: **145 Miss Wix 102 of Mc Cumber**

Calved 1/5/2021 Reg. # 20152578

Sinclair Shadow Rider 9S34  
**Sinclair Shadow Rider 1741**  
 Sinclair Ms Fern 8XE21 4RA2

Mc Cumber Tribute 702  
**Miss Wix 9192 of Mc Cumber**  
 Miss Wix 743 of Mc Cumber

N Bar Shadow X4124  
 N Bar Primrose Y3051  
 Sinclair Excellency 5X25  
 Sinclair Miss Fern 4RA2 71  
 Mc Cumber Tremendous 2008  
 Lassie 113 of Mc Cumber  
 Mc Cumber Titanium 3127  
 Miss Wix 3002 of Mc Cumber

Ind. Record	
BW	70
WW	775
205	748
WR	107
YW	1,025
365	1,017
YR	108

EPDs											Dam's Prod.		
CED	BW	WW	YW	Milk	SC	IMF	REA	Fat	\$W	\$B	BW	WW	YW
+9	+0.1	+57	+96	+24		+0.22	+0.51	+0.007	58	95	1-99	1-107	1-108

New generation brood cow prospect sired by Sinclair Shadow Rider 1741 and produced by an exceptional first calf heifer by Mc Cumber Tribute 702. 102 is a bit bigger framed heifer with added rib dimension. She is beautiful fronted and sound on her feet and legs. Additionally, she excelled from a performance standpoint with starting with just a 70 lb BW and then earning a WWR of 107 and YWR of 108. Her dam is a near perfect uddered, deep ribbed, feminine fronted daughter of Mc Cumber Tribute 702 and a maternal sister to the herd bull prospect selling as Lot 3 in this sale.



MATERNAL BROTHER TO DAM MC CUMBER AMPLIFIED 1127



MATERNAL GREAT GRAND DAM MISS WIX 3002 OF MC CUMBER.



# HEIFERS



Lot: **146 Miss Wix 1005 of Mc Cumber**

Lot: **147 Miss Wix 1020 of Mc Cumber**

Calved 1/25/2021 Reg. # 20272187

Calved 2/15/2021 Reg. # 20272193

Mc Cumber Titanium 3127  
**Mc Cumber Titanium 5005**  
 Miss Wix 7126 of Mc Cumber  
  
 O C C Tremendous 619T  
**Miss Wix 2012 of Mc Cumber**  
 Miss Wix 2022 HC Mc Cumber

Sinclair Fortunate Son  
 Miss Wix 926 OF Mc Cumber  
 Mc Cumber 004 Traveler 513  
 Miss Wix 413 of Mc Cumber  
 O C C Emblazon 854E  
 O C C Dixie Erica 960H  
 Leachman Right Time  
 Miss Wix 7111 of Mc Cumber

Ind. Record	
BW	78
WW	690
205	661
WR	100
YW	900
365	877
YR	100

O C C Best Yet 766B  
**O C C Edge of Glory 841E**  
 O C C Dixie Erica 874B  
  
 O C C Tremendous 619T  
**Miss Wix 2012 of Mc Cumber**  
 Miss Wix 2022 HC Mc Cumber

O C C Work of Art 766W  
 O C C Dixie Erica 817Y  
 O C C Rear End 751R  
 O C C Dixie Erica 771R  
 O C C Emblazon 854E  
 O C C Dixie Erica 960H  
 Leachman Right Time  
 Miss Wix 7111 of Mc Cumber

Ind. Record	
BW	82
WW	635
205	651
WR	100
YW	905
365	928
YR	100

EPDs											Dam's Prod.		
CED	BW	WW	YW	Milk	SC	IMF	REA	Fat	\$W	\$B	BW	WW	YW
+ 8	+ 1.1	+ 50	+ 89	+ 24	+ 0.10	+ 0.19	+ 0.59	+ 0.018	52	108	7 - 97	7 - 105	7 - 105

EPDs											Dam's Prod.		
CED	BW	WW	YW	Milk	SC	IMF	REA	Fat	\$W	\$B	BW	WW	YW
+ 7	+ 2.0	+ 53	+ 96	+ 22	+ 0.41	+ 0.18	+ 0.45	+ 0.028	50	107	7 - 97	7 - 105	7 - 105

Selling a pair of maternally oriented, brood cow type ET daughter of Miss Wix 2012 of Mc Cumber. They are offered strictly as a sale feature and are the only females ever offered for sale out of the Tremendous X Miss Wix 2022 of Mc Cumber flush sisters. Both heifers exhibit the traits we strive to produce with added capacity, thickness and soundness in a feminine, attractive package. 1005 is the result of mating Mc Cumber Titanium 5005 to Miss Wix 2012 of Mc Cumber a fail safe mating that works every time and 1020 is an exciting daughter of the new sire OCC Edge of Glory 841E whose progeny have excelled in our program to this point. Their pathfinder, donor dam needs no introduction. Miss Wix 2012 of Mc Cumber has paved her way to the top of our program along with her flush sisters Miss Wix 2003 and Miss Wix 2002. She excels for udder structure, teat size, hoof shape and combines this with fertility, productivity and disposition. These herd building females represent our program well and are the kind to enhance any breeding program.

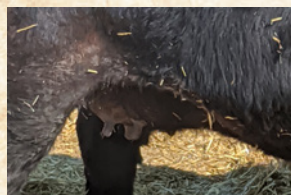

FULL SISTER TO 1005 UDDER MISS WIX 8008 OF MC CUMBER



DAM MISS WIX 2012 OF MC CUMBER



MATERNAL GRAND DAM MISS WIX 2022 OF MC CUMBER

# HEIFERS

Lot: **148 Holly 1179 of Mc Cumber**

Calved 2/6/2021 Reg. # 20152612

O C C Best Yet 766B  
**O C C Edge of Glory 841E**  
O C C Dixie Erica 874B

Mc Cumber Titanium 5005  
**Holly 8188 of Mc Cumber**  
Holly 411 of Mc Cumber

O C C Work of Art 766W  
O C C Dixie Erica 817Y  
O C C Rear End 751R  
O C C Dixie Erica 771R  
Mc Cumber Titanium 3127  
Miss Wix 7126 of Mc Cumber  
Mc Cumber Tremendous 2008  
Holly 236 of Mc Cumber

Ind. Record	
BW	84
WW	705
205	717
WR	103
YW	975
365	1,007
YR	108

EPDs										Dam's Prod.			
CED	BW	WW	YW	Milk	SC	IMF	REA	Fat	\$W	\$B	BW	WW	YW
+1	+2.5	+55	+100	+22		+0.26	+0.48	+0.040	47	104	2-106	2-102	2-101

A moderate, massive, thick-made Edge of Glory daughter with outstanding performance from start to finish. She has the brood cow look with added rib dimension, and thickness. Her dam is a big-bodied, neat uddered daughter of Mc Cumber Titanium 5005 and produced from one of the most powerful cows to ever reside here. Wish we could keep them all, but we can't.



MATERNAL GRAND DAM HOLLY 411 OF MC CUMBER



DAM HOLLY 8188 OF MC CUMBER

Lot: **149 Miss Wix 111 of Mc Cumber**

Calved 1/15/2021 Reg. # 20152585

Sinclair Shadow Rider 9S34  
**Sinclair Shadow Rider 1741**  
Sinclair Ms Fern 8XE21 4RA2

O C C Unmistakable 946U  
**Miss Wix 727 of Mc Cumber**  
Miss Wix 3163 of Mc Cumber

N Bar Shadow X4124  
N Bar Primrose Y3051  
Sinclair Excellency 5X25  
Sinclair Miss Fern 4RA2 71  
O C C Paxton 730P  
FCC Revolution Rose 2476  
Sinclair Fortunate Son  
Miss Wix 0170 of Mc Cumber

Ind. Record	
BW	74
WW	750
205	698
WR	100
YW	975
365	940
YR	100

EPDs										Dam's Prod.			
CED	BW	WW	YW	Milk	SC	IMF	REA	Fat	\$W	\$B	BW	WW	YW
+10	-0.7	+52	+85	+21		+0.23	+0.29	+0.036	53	76	3-90	2-96	2-96

A really cool daughter of Sinclair Shadow Rider 1741 by a powerful, big-bodied, easy fleshing Unmistakable daughter who is produced from the same cow family as Mc Cumber Remington 031. 111 displays massive volume, thickness and power. She is feminine fronted and sound structured. Her moderate framed, huge capacity dam is easy fleshing and has never missed to the first service AI. 111 represents a neat combination of Emulation and Rito genetics.



PRODUCED BY SAME COW FAMILY MC CUMBER REMINGTON 031.

Lot: **150 Miss Wix 1126 of Mc Cumber**

Calved 1/29/2021 Reg. # 20152590

O C C Best Yet 766B  
**O C C Edge of Glory 841E**  
O C C Dixie Erica 874B

Mc Cumber Titanium 3127  
**Miss Wix 767 of Mc Cumber**  
Miss Wix 921 OF Mc Cumber

O C C Work of Art 766W  
O C C Dixie Erica 817Y  
O C C Rear End 751R  
O C C Dixie Erica 771R  
Sinclair Fortunate Son  
Miss Wix 926 OF Mc Cumber  
Sinclair Extra 4X13  
Miss Wix 755 of Mc Cumber

Ind. Record	
BW	87
WW	700
205	678
WR	97
YW	990
365	990
YR	105

EPDs										Dam's Prod.			
CED	BW	WW	YW	Milk	SC	IMF	REA	Fat	\$W	\$B	BW	WW	YW
+0	+3.3	+52	+96	+18		+0.34	+0.46	+0.033	36	110	3-106	3-98	3-103

An attractive, big-bodied, naturally thick daughter of Edge of Glory. 1126 is a thick, high volume female that combines it with femininity and length. She is a 3/4 sister to the lead heifer B Pride 184 of Mc Cumber. I really like the type and kind that Edge of Glory sires and the future of his daughters as cows is bright. The dam of 1126 is a tank. She is a moderate, big-ribbed, naturally thick daughter of Mc Cumber Titanium 3127 with excellent udder structure. Top brood cow prospect that comes in a powerful, attractive package.



MATERNAL BROTHER MC CUMBER SHADOW RIDER 991



MATERNAL GRAND DAM MISS WIX 921 OF MC CUMBER



# HEIFERS

Lot: **151 Lassie 1207 of Mc Cumber**

Lot: **152 B Pride 1190 of Mc Cumber**

Calved 2/11/2021 Reg. # 20152624

Calved 2/8/2021 Reg. # 20152618

Chapman Memento 0513X  
**Chapman Memento 7601E**  
Chapman Chloe 8054U

Ind. Record	
BW	84
WW	725
205	716
WR	103
YW	945
365	953
YR	102

Mc Cumber Titanium 3127  
**Lassie 5167 of Mc Cumber**  
Lassie 706 of Mc Cumber

Sinclair Memento 8RL5  
Crowfoot Lovemere Pet 5791R  
Crowfoot Equation 5793R  
Chapman Chloe 205M  
Sinclair Fortunate Son  
Miss Wix 926 OF Mc Cumber  
S A V 8180 Traveler 004  
Lassie 0006 of Mc Cumber

Mc Cumber Tremendous 2008  
**Mc Cumber Tribute 702**  
Lassie 113 of Mc Cumber

Mc Cumber Titanium 3127  
**B Pride 6133 of Mc Cumber**  
B Pride 463 of Mc Cumber

Ind. Record	
BW	82
WW	745
205	728
WR	104
YW	950
365	949
YR	101

O C C Tremendous 619T  
Miss Wix 2022 HC Mc Cumber  
O C C Missing Link 830M  
Lassie 935 OF Mc Cumber  
Sinclair Fortunate Son  
Miss Wix 926 OF Mc Cumber  
Pine Creek Right Time 1147  
B Pride 273 of Mc Cumber

EPDs										Dam's Prod.			
CED	BW	WW	YW	Milk	SC	IMF	REA	Fat	\$W	\$B	BW	WW	YW
+0	+4.0	+54	+93	+24		+0.05	+0.53	+0.004	45	98	5 - 115	5 - 106	5 - 104

EPDs										Dam's Prod.			
CED	BW	WW	YW	Milk	SC	IMF	REA	Fat	\$W	\$B	BW	WW	YW
+7	+1.5	+56	+101	+24		+0.12	+0.51	+0.010	53	107	3 - 107	3 - 99	3 - 98

A stout, well-balanced, attractive daughter of Memento with power, performance and maternal quality bred in. 1207 is not only made-well, deep ribbed and thick, but she has performed well across the board. Her high performance, big-bodied, naturally thick, pathfinder dam is neat uddered and good footed. She never fails to bring in a good one and is produced by a long-lasting, near perfect uddered 15 year old 004 daughter that has one son working for Chapman Cattle Company in Alberta and several daughters retained here within our program. We have a full sister to 1207 that just calved and is impressive with impeccable udder structure, perfect mothering instinct and an easy going disposition.

A pretty, long bodied, good-performing Tribute daughter that combines the best from the B Pride and Lassie cow families. 1190 is feminine fronted, deep-ribbed with plenty of natural thickness. She sound structured, good footed and easy going. Her dam is a big-bodied, near perfect uddered daughter of Mc Cumber Titanium 3127 and a flush sister to the pathfinder, donor dam B Pride 6187 of Mc Cumber. Don't think that just because there are quite a few Tributes in the sale that we don't like them. They are outstanding females. We just had 40 yearling Tribute heifers and just can't keep them all.



MATERNAL BROTHER TO DAM MC CUMBER STEADFAST 809



FLUSH SISTER TO DAM B PRIDE 6133 OF MC CUMBER



MATERNAL GRAND DAM B PRIDE 463 OF MC CUMBER



PRODUCED BY FLUSH SISTER TO DAM MC CUMBER MISSION 1156



# HEIFERS

Lot: **153 Miss Wix 1233 of Mc Cumber**

Calved 2/18/2021 Reg. # 20241098

Sinclair Shadow Rider 1741  
**Mc Cumber Shadow Rider 983**  
Miss Wix 692 of Mc Cumber

Mc Cumber Fortunate 241  
**Miss Wix 6215 of Mc Cumber**  
Miss Wix 0170 of Mc Cumber

Sinclair Shadow Rider 9S34  
Sinclair Ms Fern 8XE21 4RA2  
Mc Cumber Trademark 4203  
Miss Wix 257 of Mc Cumber  
Sinclair Fortunate Son  
B Pride 636 of Mc Cumber  
O C C Tremendous 619T  
Miss Wix 8225 of Mc Cumber

Ind. Record	
BW	86
WW	650
205	657
WR	94
YW	900
365	926
YR	99

EPDs											Dam's Prod.		
CED	BW	WW	YW	Milk	SC	IMF	REA	Fat	\$W	\$B	BW	WW	YW
+ 5	+ 2.4	+ 41	+ 74	+ 25	+ 0.04	+ 0.26	+ 0.23	+ 0.033	38	82	4 - 106	4 - 99	4 - 99

A broody, big-bodied, high-volume heifer with extra width and dimension. 1233 is wide-based, good footed and easy going. Her powerful dam is loaded with rib, thickness and extra bone. She is an easy fleshing, neat uddered and a maternal sister to Mc Cumber Remington 031. A new-generation heifer from a long line of proven cows.



SIRE MC CUMBER SHADOW RIDER 983



MATERNAL GRAND DAM MISS WIX 0170 OF MC CUMBER



PATERNAL GRAND DAM MISS WIX 692 OF MC CUMBER

Lot: **154 Gale 117 of Mc Cumber**

Calved 1/17/2021 Reg. # 20152607

Mc Cumber Tremendous 2008  
**Mc Cumber Tribute 702**  
Lassie 113 of Mc Cumber

O C C Tremendous 619T  
**Gale 9152 of Mc Cumber**  
Gale 709 of Mc Cumber

O C C Tremendous 619T  
Miss Wix 2022 HC Mc Cumber  
O C C Missing Link 830M  
Lassie 935 OF Mc Cumber  
O C C Emblazon 854E  
O C C Dixie Erica 960H  
Mc Cumber 004 Traveler 513  
Gale 5102 of Mc Cumber

Ind. Record	
BW	66
WW	685
205	686
WR	98
YW	925
365	944
YR	100

EPDs											Dam's Prod.		
CED	BW	WW	YW	Milk	SC	IMF	REA	Fat	\$W	\$B	BW	WW	YW
+ 14	-1.1	+ 44	+ 81	+ 26		+ 0.09	+ 0.56	+ 0.010	48	92	1 - 94	1 - 98	1 - 100

A royally bred daughter of Chapman Memento 7601E with the cow power behind her to positively impact any program. A good performing daughter of Memento produced from a full sister to the 1005 heifer selling in this sale. Her dam is a pretty, naturally thick daughter of 5005, with perfect udder structure and teat placement. In addition she is earning a top production record and has been extremely fertile as well. We are thrilled with the Memento daughters and this one is backed by the unrivaled Miss Wix cow family.

Lot: **155 Rosetta 127 of Mc Cumber**

Calved 1/19/2021 Reg. # 20152642

Mc Cumber Tremendous 2008  
**Mc Cumber Tribute 702**  
Lassie 113 of Mc Cumber

Mc Cumber Fortunate 307  
**Rosetta 599 of Mc Cumber**  
Rosetta 033 of Mc Cumber

O C C Tremendous 619T  
Miss Wix 2022 HC Mc Cumber  
O C C Missing Link 830M  
Lassie 935 OF Mc Cumber  
Sinclair Fortunate Son  
Miss Wix 9122 OF Mc Cumber  
O C C Tremendous 619T  
Rosetta 580 of Mc Cumber

Ind. Record	
BW	71
WW	745
205	687
WR	98
YW	965
365	924
YR	98

EPDs											Dam's Prod.		
CED	BW	WW	YW	Milk	SC	IMF	REA	Fat	\$W	\$B	BW	WW	YW
+ 13	-0.9	+ 49	+ 89	+ 24	+ 0.70	+ 0.09	+ 0.50	+ 0.008	50	97	5 - 96	5 - 98	5 - 99

A Tribute daughter with thickness, rib shape, and a good disposition. 127 is deep bodied, naturally thick and has cow written all over her. The Tribute daughters are very impressive with impeccable udder quality, mothering instincts and productivity. Its really hard to let any of them go. 127's dam is a powerful, easy fleshing daughter of Mc Cumber Fortunate 307 with a perfect record for fertility. She calves early every year and exhibits the fleshing ability, fertility, and soundness we desire.

# HEIFERS

Lot:

## 156 Miss Wix 1178 of Mc Cumber

Calved 2/6/2021 Reg. # 20152611

Chapman Memento 0513X  
**Chapman Memento 7601E**  
Chapman Chloe 8054U

Mc Cumber Titanium 5005  
**Miss Wix 8008 of Mc Cumber**  
Miss Wix 2012 of Mc Cumber

Sinclair Memento 8RL5  
Crowfoot Lovemere Pet 5791R  
Crowfoot Equation 5793R  
Chapman Chloe 205M  
Mc Cumber Titanium 3127  
Miss Wix 7126 of Mc Cumber  
O C C Tremendous 619T  
Miss Wix 2022 HC Mc Cumber

Ind. Record	
BW	75
WW	700
205	712
WR	102
YW	900
365	926
YR	99

EPDs										Dam's Prod.			
CED	BW	WW	YW	Milk	SC	IMF	REA	Fat	\$W	\$B	BW	WW	YW
+8	+1.5	+52	+88	+23		+0.09	+0.42	+0.019	51	91	2 - 101	2 - 101	2 - 100

An impressive Armour daughter that displays everything we look for in a top cow prospect. 1177 is a beautiful, long fronted female with rib-shape, and natural thickness. On top of this she has performed at every measure and displays the impeccable soundness and structure Armour consistently passes on. Her dam is a stout, powerful Big Time daughter with a neat, well-attached udder and wonderful disposition. She always brings in a good one and traces directly to Miss Wix 2022 of Mc Cumber. This mating combination never fails to produce a good one and 1177 is one of the best Armour daughters we have produced. She has donor potential and descends from a line of productive, fertile, long-lasting Miss Wix females. The young Armour daughters are making excellent cows with the look we desire and udder quality, foot structure and fleshing ease we strive to produce. Sale highlight and one that probably should not be offered for sale.



MATERNAL GRAND DAM MISS WIX 2012 OF MC CUMBER



SIRE MC CUMBER ARMOUR 7148



4TH DAM MISS WIX 2022 OF MC CUMBER

Lot:

## 157 Rosetta 1182 of Mc Cumber

Calved 2/6/2021 Reg. # 20152614

Mc Cumber Titanium 5005  
**Mc Cumber Armour 7148**  
Miss Wix 2003 of Mc Cumber

Sinclair Fortunate Son  
**Rosetta 570 of Mc Cumber**  
Rosetta 7174 of Mc Cumber

Mc Cumber Titanium 3127  
Miss Wix 7126 of Mc Cumber  
O C C Tremendous 619T  
Miss Wix 2022 HC Mc Cumber  
Sinclair Emulate 7XT28  
Sinclair Blackbird 2P8 7079  
Sitz JLS Emulation Ext 536P  
Rosetta 471 of Mc Cumber

Ind. Record	
BW	83
WW	745
205	724
WR	104
YW	945
365	938
YR	100

EPDs										Dam's Prod.			
CED	BW	WW	YW	Milk	SC	IMF	REA	Fat	\$W	\$B	BW	WW	YW
+5	+1.1	+46	+81	+26	+0.05	+0.24	+0.19	+0.055	48	84	5 - 97	4 - 99	4 - 100

A bit bigger framed Armour daughter with added length and a big, wide, square hip. She is a top-weaning heifer earning a WWR of 106. She is free moving, good footed and feminine fronted. Her dam is a stout, easy fleshing, naturally thick daughter of Fortunate Son produced from the Rosetta cow family. An eye-catcher by Armour that will be the fertile, productive, easy fleshing kind.



MATERNAL GRAND DAM ROSETTA 7174 OF MC CUMBER





# HEIFERS

Lot: **158 Miss Wix 173 of Mc Cumber**

Calved 1/23/2021 Reg. # 20152671

Chapman Memento 0513X  
**Chapman Memento 7601E**  
Chapman Chloe 8054U

Ravenglen Resolution  
**Miss Wix 7210 of Mc Cumber**  
Miss Wix 1019 of Mc Cumber

Sinclair Memento 8RL5  
Crowfoot Lovemere Pet 5791R  
Crowfoot Equation 5793R  
Chapman Chloe 205M  
Rito 707 of Ideal 3407 7075  
Ravenglen Miss Wix 605  
Rito Revolve OR5  
Miss Wix 5139 of Mc Cumber

Ind. Record	
BW	88
WW	685
205	653
WR	94
YW	910
365	895
YR	96

EPDs											Dam's Prod.		
CED	BW	WW	YW	Milk	SC	IMF	REA	Fat	\$W	\$B	BW	WW	YW
-2	+4.7	+46	+81	+23		+0.18	+0.24	+0.023	33	85	3-108	3-96	3-99

Thick, stout, deep-ribbed Memento daughter that combines power with soundness, structure and hoof quality. 173 is bred to work in any environment and her productive, fertile dam gets the job done every year. She is a grand daughter of Miss Wix 5139 of Mc Cumber, the longtime, pathfinder donor dam of Mc Cumber Fortunate 213. Generations of fertility, longevity, and adaptability bred into this good heifer.



MATERNAL GREAT GRAND DAM MISS WIX 5139 OF MC CUMBER

Lot: **160 Rosetta 1181 of Mc Cumber**

Calved 2/6/2021 Reg. # 20152613

Mc Cumber Tremendous 2008  
**Mc Cumber Tribute 702**  
Lassie 113 of Mc Cumber

Mc Cumber Fortunate 307  
**Rosetta 624 of Mc Cumber**  
Rosetta 2208 of Mc Cumber

O C C Tremendous 619T  
Miss Wix 2022 HC Mc Cumber  
O C C Missing Link 830M  
Lassie 935 OF Mc Cumber  
Sinclair Fortunate Son  
Miss Wix 9122 OF Mc Cumber  
O C C Tremendous 619T  
Rostta 4149 of Mc Cumber

Ind. Record	
BW	76
WW	690
205	670
WR	96
YW	965
365	966
YR	103

EPDs											Dam's Prod.		
CED	BW	WW	YW	Milk	SC	IMF	REA	Fat	\$W	\$B	BW	WW	YW
+10	+0.3	+47	+85	+23	+0.69	+0.12	+0.49	+0.014	46	92	4-103	4-96	4-95

A powerful, big-bodied Tribute daughter with thickness and mass. She is built like one that will thrive on forage and maintain condition in the toughest environments. She really performed post-weaning and earned a YWR of 103. Her dam is a stout, high-volume, thick-made daughter of Mc Cumber Fortunate 307. She has a perfect record for fertility, never missing to the first service AI. Due to the limited amount of semen available on Tribute, this will be the last year we will be able to offer a large number of Tribute daughters. They are an impressive sire group of females and the kind that will have a lasting impact on our program.



Lot: **159 Miss Wix 1187 of Mc Cumber**

Calved 2/7/2021 Reg. # 20152616

Chapman Memento 0513X  
**Chapman Memento 7601E**  
Chapman Chloe 8054U

Mc Cumber Tremendous 2008  
**Miss Wix 662 of Mc Cumber**  
Miss Wix 429 of Mc Cumber

Sinclair Memento 8RL5  
Crowfoot Lovemere Pet 5791R  
Crowfoot Equation 5793R  
Chapman Chloe 205M  
O C C Tremendous 619T  
Miss Wix 2022 HC Mc Cumber  
Sinclair Fortunate Son  
Miss Wix 0102 of Mc Cumber

Ind. Record	
BW	84
WW	710
205	692
WR	99
YW	925
365	922
YR	98

EPDs											Dam's Prod.		
CED	BW	WW	YW	Milk	SC	IMF	REA	Fat	\$W	\$B	BW	WW	YW
+8	+1.8	+49	+85	+24	-0.08	+0.07	+0.31	+0.033	47	90	4-101	4-99	4-98

A long-bodied, feminine fronted, sound structured daughter of Chapman Memento 7601. She is deep ribbed, and naturally thick. She stands down on good feet and legs and moves out free and easy as she travels the pen. Her dam is a top daughter of Mc Cumber Tremendous 2008 that traces back to the dam of 5005, Miss Wix 7126 of Mc Cumber.

Lot: **161 Miss Wix 1154 of Mc Cumber**

Calved 2/2/2021 Reg. # 20152601

O C C Best Yet 766B  
**O C C Edge of Glory 841E**  
O C C Dixie Erica 874B

Mc Cumber Fortunate 235  
**Miss Wix 686 of Mc Cumber**  
Miss Wix 029 of Mc Cumber

O C C Work of Art 766W  
O C C Dixie Erica 817Y  
O C C Rear End 751R  
O C C Dixie Erica 771R  
Sinclair Fortunate Son  
Lassie 935 OF Mc Cumber  
Sinclair Extra 4X13  
Miss Wix 572 of Mc Cumber

Ind. Record	
BW	87
WW	770
205	739
WR	106
YW	960
365	944
YR	101

EPDs											Dam's Prod.		
CED	BW	WW	YW	Milk	SC	IMF	REA	Fat	\$W	\$B	BW	WW	YW
+0	+2.9	+48	+90	+21		+0.32	+0.18	+0.042	37	103	4-102	4-96	3-96

Another Edge of Glory daughter that really weaned off well with a WWR of 106 and she combines it with length, depth and natural thickness. Edge of Glory is not only proving himself here, but resides at Diamond 7 Angus Ranch in New Mexico where he is doing an excellent job as well. Built right with the bred in fleshing ease, and forage conversion to move a program forward.



# HEIFERS

Lot:  
**162 Lassie 133 of Mc Cumber**

Calved 1/19/2021 Reg. # 20152658

Mc Cumber Tremendous 2008  
**Mc Cumber Tribute 702**  
Lassie 113 of Mc Cumber

Mc Cumber Titanium 5005  
**Lassie 9160 of Mc Cumber**  
Lassie 471 of Mc Cumber

O C C Tremendous 619T  
Miss Wix 2022 HC Mc Cumber  
O C C Missing Link 830M  
Lassie 935 OF Mc Cumber  
Mc Cumber Titanium 3127  
Miss Wix 7126 of Mc Cumber  
Sinclair Fortunate Son  
Lassie 979 OF Mc Cumber

Ind. Record	
BW	51
WW	695
205	697
WR	100
YW	935
365	955
YR	102

EPDs											Dam's Prod.		
CED	BW	WW	YW	Milk	SC	IMF	REA	Fat	\$W	\$B	BW	WW	YW
+9	+0.0	+51	+96	+25		+0.18	+0.24	+0.047	50	70	1-100	1-100	1-102

133 is the result of a favorite mating combination. Tribute on the Mc Cumber Titanium 5005 daughters never fails to produce moderate, thick, deep ribbed progeny with performance and the body type that will work in any environment. 133 fits the mold. Moderate, high volume, easy fleshing and sound structured with plenty of performance. A new generation female with the maternal quality and proven, time-tested genetics to make a positive impact on any program.



MATERNAL BROTHER TO DAM MC CUMBER ELECTRA 013



SIRE CHAPMAN MEMENTO 7601E



PRODUCED BY MATERNAL SISTER MC CUMBER ARMOUR 136



Lot:  
**163 Rosetta 1202 of Mc Cumber**

Calved 2/11/2021 Reg. # 20241100

Sinclair Shadow Rider 1741  
**Mc Cumber Shadow Rider 983**  
Miss Wix 692 of Mc Cumber

Mc Cumber Fortunate 213  
**Rosetta 6132 of Mc Cumber**  
Rosetta 7174 of Mc Cumber

Sinclair Shadow Rider 9534  
Sinclair Ms Fern 8XE21 4RA2  
Mc Cumber Trademark 4203  
Miss Wix 257 of Mc Cumber  
Sinclair Fortunate Son  
Miss Wix 5139 of Mc Cumber  
Sitz JLS Emulation Ext 536P  
Rosetta 471 of Mc Cumber

Ind. Record	
BW	65
WW	705
205	696
WR	100
YW	940
365	949
YR	101

EPDs											Dam's Prod.		
CED	BW	WW	YW	Milk	SC	IMF	REA	Fat	\$W	\$B	BW	WW	YW
+12	-1.7	+43	+76	+27	-0.05	+0.18	+0.24	+0.047	50	70	4-96	4-100	4-101

A long-bodied, pretty heifer with plenty of rib and natural thickness. 1202 is long striding, wide-based and square hipped. She has the brood cow look with extension to her front and the body width and dimension to convert forage. Her dam is a productive, fertile daughter of Mc Cumber Fortunate 213 with a neat udder and excellent record for fertility. 1202 represents a new sire group that we are anxiously anticipating adding to our program.



MATERNAL SISTER ROSETTA 038 OF MC CUMBER



MATERNAL GRAND DAM ROSETTA 7174 OF MC CUMBER

Lot:  
**164 Lassie 155 of Mc Cumber**

Calved 1/22/2021 Reg. # 20152665

Chapman Memento 0513X  
**Chapman Memento 7601E**  
Chapman Chloe 8054U

Mc Cumber Fortunate 307  
**Lassie 583 of Mc Cumber**  
Lassie 967 OF Mc Cumber

Sinclair Memento 8RL5  
Crowfoot Lovemere Pet 5791R  
Crowfoot Equation 5793R  
Chapman Chloe 205M  
Sinclair Fortunate Son  
Miss Wix 9122 OF Mc Cumber  
Mc Cumber 4X13 Extra 718  
Lassie 7185 of Mc Cumber

Ind. Record	
BW	82
WW	695
205	647
WR	93
YW	955
365	925
YR	99

EPDs											Dam's Prod.		
CED	BW	WW	YW	Milk	SC	IMF	REA	Fat	\$W	\$B	BW	WW	YW
+3	+2.9	+43	+73	+22		+0.28	-0.01	+0.053	36	80	5-101	5-96	5-98

A stout, feminine, thick-made daughter of Memento. The first Memento daughters have calved here and are really good young females. They have impeccable udder structure, excellent mothering ability and a disposition that allows you to handle their calves without any trouble. Her dam is a beautiful, perfect uddered daughter of Mc Cumber Fortunate 307 with good feet and a perfect record for fertility. She has never missed to first service AI. A daughter is the dam to the herd bull prospect by Armour, Mc Cumber Armour 136.

# HEIFERS

## COMMERCIAL HEIFER CALVES

The heifers are the younger end of our calf crop. They are all purebred Angus heifers and were all raised right here on the Ranch. I think you will appreciate the uniformity of the group and would expect these heifers to become moderate, easy fleshing females with the ability to work in any environment. In an effort, to provide our commercial customers with the opportunity to purchase females these heifers will not sell with registration papers. They have been managed exactly the same as the Registered heifers selling in this sale as well as the replacement heifers we are retaining. Many of the heifers have already been cycling, but we will have them vet checked open and breedable prior to the sale. Selling in groups of 5 or more by numerical gate cut.

Lot	DOB	Tattoo	Sire	Dam	BW	205-WT	Feb. 4 WT
165	3/6/2021	1275-C21	Mc Cumber Tribute 702	Sinclair Fortunate Son	82	681	900
166	2/11/2021	1205-C21	Mc Cumber Steadfast 635	Mc Cumber 1108 Rito 3200	75	669	890
167	1/27/2021	1107-C21	Mc Cumber Tribute 702	O C C Big Time 746Z	76	750	935
168	1/15/2021	112-C21	Mc Cumber Tribute 702	Sinclair Emulation 6FX2	55	659	875
169	1/28/2021	1110-C21	Mc Cumber Armour 7148	Sinclair Fortunate Son	68	610	885
170	1/18/2021	125-C21	Mc Cumber Tribute 702	Mc Cumber Titanium 5005	76	626	865
171	1/21/2021	148-C21	Mc Cumber Tribute 702	O C C Bonus 802B	62	692	885
172	1/23/2021	161-C21	Mc Cumber Tribute 702	Mc Cumber 5005 Titanium 7166	65	663	880
173	3/3/2021	1270-C21	Mc Cumber Tribute 702	Sinclair Fortunate Son	84	636	865
174	2/16/2021	1221-C21	Chapman Memento 7601E	Sinclair Extra 4X13	71	657	850
175	1/23/2021	167-C21	Manzano Electra 0214	O C C Big Time 746Z	60	640	815
176	1/19/2021	132-C21	Mc Cumber Tribute 702	Mc Cumber Titanium 5005	56	578	835
177	2/17/2021	1231-C21	Mc Cumber Steadfast 635	Ravenglen Resolution	68	668	845
178	2/3/2021	1160-C21	Sinclair Shadow Rider 1741	Mc Cumber Titanium 3127	84	611	875
179	3/30/2021	1300-C21	Mc Cumber 5005 Titanium 7166	Mc Cumber Titanium 3127	78	701	780
180	2/17/2021	1224-C21	Mc Cumber Shadow Rider 983	Mc Cumber Steadfast 635	50	626	800
181	3/6/2021	1273-C21	Mc Cumber Zodiac 9006	Sinclair Shadow Rider 1741	70	716	825
182	3/12/2021	1282-C21	O C C Forever 604F	Mc Cumber Titanium 3127	79	617	765
183	3/12/2021	1281-C21	Mc Cumber Zodiac 9119	O C C Unmistakable 946U	70	660	735
184	2/17/2021	1225-C21	Mc Cumber Shadow Rider 983	Mc Cumber Steadfast 635	52	606	775
185	2/19/2021	1238-C21	Mc Cumber Zodiac 9006	Mc Cumber Tremendous 2008	69	625	705
186	4/22/2021	1313-C21	O C C Forever 604F	Mc Cumber Titanium 3127	78	679	725
187	4/14/2021	1309-C21	Mc Cumber Zodiac 9220	O C C Tremendous 619T	83	659	700
188	2/24/2021	1258-C21	Mc Cumber Zodiac 9006	Mc Cumber Big Time 7188	61	573	675
189	4/20/2021	1312-C21	O C C Forever 604F	Sinclair Emulation XXP	74	669	680

8673 37TH AVENUE  
ROLETTE, ND 58366

**MARCH 23, 2022 | LUNCH AT 12:00 | ANNUAL BULL SALE | 3PM CST | AT THE RANCH**

Selling **130** yearling bulls, **40** yearling heifers and **30** commercial yearling Angus heifers



**MC CUMBER NORTH WIND 118**



**MC CUMBER NOBLE 1121**



**MC CUMBER EDGE OF GLORY 1119**



**MC CUMBER BELIEVE 1169**



**B PRIDE 184 OF MC CUMBER**



**B PRIDE 149 OF MC CUMBER**

*For more  
information*

Matt Tastad 701/246-3847 or 701/871-1072  
Chuck Tastad 701/246-3366 or 701/871-9800

email: [mccumber@utma.com](mailto:mccumber@utma.com)  
[www.mccumberangus.com](http://www.mccumberangus.com)