MOHNEN ANGUS

26th Anniversary

"Power of Genetics"

Bull Sale

Thursday • 1:00 p.m.

February 13, 2020

At the Ranch

The future looks bright here at Mohnen Angus

Mohnen Angus

Steve & Kathy Mohnen
25770 370th Ave.
White Lake, SD 57383
(605) 249-2719
Fax (605) 249-2255

Fellow Breeders:

We at Mohnen Angus would like to welcome you to our 26th Anniversary sale and 34th year in the Angus breed. We personally would have to thank our customers the most, they are our number one asset that keeps this program running. It is with great honor hearing feedback on how well their bulls have turned out or how powerful their set of calves have become since using Mohnen sired bulls. We have acquired many friendships along the way and would love to continue making many more.

I do believe that this set of bulls in this year's offering is very consistent from top to bottom. The uniformity is outstanding and we are very proud of this set of bulls. They have had a very difficult year starting off with many below zero days through the winter, to the mudding spring and April blizzard and a wet lush grass all summer. No excuses made, but they have exceeded our expectations.

I do believe this is a very athletic set of bulls that get out and move well and will be able to service cows with no problems and last many years of their life problem free. 46% of the offering will be from embryo transfer. We have flushed a few of our elite donors trying to get more females out of our top donors and in return, creating more consistency from top to bottom. February 13th you will have the opportunity to select many full and half-brothers to help sire a more uniform calf crop in your own herd.

This is a family run operation and we take great pride in the opportunity working with each other on a daily business doing what we love to do. If anyone has any questions feel free to give Steve, Josh or John a call at any time. We love talking cattle or may help steer you in the right direction possible.

We have acquired a partnership with Top Dollar Angus in helping our customers maybe receive more money for their calves and our genetics. If you would like to know more about the program, feel free to give us a call. We can help line you up.

Once again, we hope to see you on February 13th at the Ranch at 1 P.M.

Mohnen Angus

SALE DAY PHONES:
(605) 249-2719 • Steve's cell (605) 680-3063
Josh's cell (605) 680-0125 • John's cell (605) 680-2063

AUCTIONEER:
Seth Weishaar..... (605) 210-1124

LIVESTOCK PUBLICATION REPRESENTATIVES:
Rod Geppert, Angus Regional Mgr. ..... (605) 295-3673
Chris Effling, *Tri-State Livestock*..... (605) 769-0142
Dennis Ginkens, *Tri-State Livestock*..... (406) 670-9839
Randy Rasby, *Livestock Plus*..... (308) 539-6195
Dan Piroutek, *Tri-State Livestock* and *Rancher Exchange* ..... (605) 554-3316
Don Ravellette, *The Cattlemen's Invite*... (605) 859-2516
Jeff Kapperman, *Tri-State Neighbor*..... (605) 940-5104
Jim Scheel, *Cattle Business Weekly*..... (605) 545-1521
Will Bollum, *Western Ag Reporter*..... (507) 244-0833

SPECIAL ASSIGNMENT:
Joseph Kignive..... (605) 670-1785
Myron Benes ..... (402) 741-2040

Buyers unable to attend the sale may send their bids to the Auctioneer, Seth Weishaar; or Steve, Josh or John Mohnen; we would be glad to help you.

ACCOMMODATIONS:
Siding 36 Motel • White Lake, SD • (Recommended) .... (605) 249-2295
Dakota Winds • Kimball, SD • (Recommended) .... (605) 778-6215
A Bar Z Motel • White Lake, SD • (Recommended)..... ..... (605) 249-2320
Kings Inn • Platte, SD 57369 ..... (605) 337-3385
Holiday Inn Express • Mitchell, SD 57301..... ..... (605) 292-9292

INSPECTION OF CATTLE: Cattle may be viewed at the farm any time prior to the sale.

HEALTH: Interstate health papers furnished on all cattle selling.

TERMS: Free delivery within 300 mile radius. Delivery will begin around March 1 after bulls have been semen tested.

DISCOUNTS: Volume discounts will be 5% on five or more bulls.

TERMS AND CONDITIONS: All cattle sell under the suggested Terms and Conditions of the American Angus Association. (http://www.angus.org/Pub/suggested_sale_terms.pdf).

STORM DATE: February 18, 2020, 3:00 p.m.
To be announced on radio stations: KIKN 100.5 FM, KMIT 105.9 FM, KOOL 98.3 FM, WNAX 570.

OWNERSHIP: Cattle are the property of the buyer as soon as sold, with buyer taking complete risk.

DISPUTES: The auctioneer will settle any bid disputes.

INSURANCE: Insurance will be available through Dakota AG Insurance, Jared Mohnen (605) 999-4475. Available sale day.
Mohnen Angus will pay 1/2 of the insurance premium for buyers who wish to better protect themselves with a full 365 day/year policy that will cover Mortality + Accident, Sickness or Disease infertility. Please see Jared at the checkout for any questions.

LIABILITY: All persons attending this sale do so at their own risk, legal or otherwise, for their safety or the behavior of the animals. The Owner, Auction Service, Sale Staff and hosts assume no liability for property loss or any accidents that may occur.

ANNOUNCEMENTS: From the block will take precedence over the sale book.

LUNCH: Beef lunch will be served at 11 a.m.

BREEDERS GUARANTEE: Mohnen Angus guarantees our bulls to be sound, fertile and reproductive in accordance with the rules and regulations of the American Angus Association.

PARENTAGE: All Angus bulls selling will be parent verified and have correct parentage listed to the best of our knowledge and will also sell defect free of any known defects.

DIRECTIONS TO THE RANCH: From White Lake go 5 miles south to the white Mohnen Angus sign on 258th St., then turn west 4 miles and 1/4 mile north.
If you are coming from the west on Hwy. 45 from Platte, go to the Grass Ranch Colony sign on 258th St. and turn east three miles and 1/4 mile north.

We are retaining one-third semen interest and revenue sharing on all bulls selling unless otherwise stated.

DVAuction
Broadcasting Real-Time Auctions

This sale will be available to bid and view on DVAuction, please log on early so you don't have troubles at www.dvauction.com.
Justin Dickoff (605) 290-0635

ANGUS MEDIA Visit the *Angus Journal* Web site, www.angus.org and view this sale book online. *References: American Angus Association®, AHIR®, AngusSource®, CAB®, Pathfinder®.* EPDs current as of Jan. 10, 2020. Updated EPDs can be viewed online at www.angus.org. The American Angus Association does not generate nor endorse $C numerical ranks (versus percentile rankings) until $C numerical ranks are officially released.

All pictures taken end of November;
check website or call us for the Ultrasound information.

26 Years

of Production Bull Sales and History

First Auction Bull Sale started in 1994

1994 22 Bulls for Average of $2,527

Lot 4-Mohnen Traveler 93 was high selling bull for $4,100 to Wallace Mohnen.

First sire group by the 1993 SD State Fair Champion Bon View Traveler 181. Traveler 181 in this same calf crop is responsible for producing Mohnen Jilt 143 who is the dam of Mohnen Jilt 910, the greatest and most influential cow in Mohnen Angus history. At the County Fair Josh had Grand Champion Heifer with Mohnen Ruth 283 and Champion Showmanship and Jenny had Reserve Champion with Mohnen Zara 43.

1995

In 1994 Steve and Wallace took some steers to the Certified Angus Beef Program Value Discovery Project at Decto, Kansas. Three Bon View Traveler 181 steers were the youngest steers to be finished at 13 months of age in the Discovery or the Project at the time.

1996 27 Bulls Averaged $1,582

Lot 3-Mohnen Westwind 85 was high selling bull for $3,600

1997 41 Bulls Averaged $2,300

Lot 41-Mohnen Emulation Ext 186 was high selling bull to Melhoff Angus, SD

Summer of 1996 was a busy year with Joshua, Jenny and Jared having a successful year of showing at 4-H and state fair. We received Grand Champion Heifer, Reserve Champion Heifer and Grand Champion Angus Steer with Champion and Reserve Showmanship at County. Also at state fair receiving four purple ribbons, placing 2nd, 3rd and 5th in class with the Angus steer winning his class.

1998

This was John's first learning the ropes showing as he won Champion Jr. Showmanship. Also Jared won Jr. Showmanship and Reserve Champion Heifer at county. Jennifer had Grand Champion Heifer at county and a purple ribbon at state fair. Josh was Sr. Champion Showman and Grand Champion Market Steer at County and also was SD State Fair Champion Beef Showmanship winner.

1999 52 Bulls Averaged $2,425

Took first heifer to NWSS Foundation Female sale. Mohnen Ruth 538 sold for $7,000 to Sugar Hill Farms, AR. This same heifer was Grand Champion Female at the 1998 Corn Palace Calf Show for Josh and Jenny's heifer "Peaches" was second in her class. 4-H was very successful winning Champion and Reserve with their heifers and Josh winning Showmanship. We also took 2 heifers and 3 bull calves to SD State Fair. Jennifer won her class with her heifer calf "Peaches," Mohnen Zara 488 and her bull calf Mohnen Focus 358 who was Lot 28 co-top selling bull at $4,000.

2000 47 Bulls Averaged $2,740

Lot 16-Mohnen 216 LTD 409, 1-15-99 bull by SVF GDAR 216 LTD. To Blacktop Angus, Beemer, NE and Blacktop Angus REP, Mitchell, SD for $7,500, two-thirds interest.

Lot 5 Mohnen Fortune 189, 1-7-99 bull by Stevenson Fortune 425C. To Curt Gillen, White Lake, SD for $4,900, two-thirds interest.

2001 65 Bulls Averaged $2,400

Top Bull: Lot-14 Mohnen Focus 240, 1-8-00 bull by SAF Focus of ER. To Summitcrest Farms, Broken Bow, NE for $11,000, one-half semen and revenue-sharing interest.

Lot 39-Mohnen New Design 878-750, 1-23-00 bull by Bon View New Design 878. To ABS Global, De Forest, WI for $6,100, retaining one-third semen and revenue-sharing interest. This was our first bull that went into an A.I stud company as he was one of the elite calving-ease heifer project bulls for them for years.

2002 54 Bulls Averaged $2,793

Top Bull: Lot 32-Mohnen Bando 811, 1-21-01 bull by Bon View Bando 598. To Carstens Farms Ltd., Adair, IA and Big Rok Angus, Detroit Lakes, MN for $12,000, retaining one-third semen interest and revenue sharing.

Lot 46-Mohnen Bushwacker 1101, 2-3-01 bull by BCC Bushwacker 41-93. To Cottonwood Angus Farms, Pipestone, MN for $7,000, retaining one-third semen interest and revenue sharing.

2003 59 Bulls Averaged $2,627

Lot 28-Mohnen Forecast 602 for $6,000 to Milo Klien, SD. Lot 10-Mohnen Bushwacker 242 for $5,000 to Charles Storm, SD. Lot 8-Mohnen Force 182 for $4,750 to Robert Mohnen, SD

2001-2005 was a major drought in our area making us sell 1/2 the cow herd with sales in 2004, 2005 and 2006.

2004 Female Sale - 97 Females Averaged $1,980

Top Bred Cow: Lot 26-Mohnen Zara 15, 1-14-95 female by Westwind Rito 8503 D J H 019. Bred to Bon View New Design 878. To Goldhammer Angus, Mitchell, SD for $4,100.

Top Fall Pair: Lot 81-Mohnen BLK Jestress 397, 1-26-97 female by Bon View Bando 598. Had a 8-10-04 heifer, Mohnen Black Jestress 1724, by B/R New Frontier 2205. To Ray Mar for $4,500.

2004 76 Bulls Averaged $3,153

This is the year we kept Mohnen Brushpopper 353, the great herd sire for use. Who, in turn, sired Mohnen Brushpopper 295 and then is the grandsire of the calving-ease great for Genex, Mohnen Long Distance 1639.

Lot 14-Mohnen Alliance 223, 12-31-02 bull by Sitz Alliance 6595. To Tim Brown, Spencer, SD for $7,750. Lot 17-Mohnen Bando 293, 1-3-03 bull by Bon View Bando 598. To M & E Angus, Kimball, SD for $7,500.

2005 Female Sale - 47 Lots Averaged $3,868

Top Open Heifer: Lot 7-Mohnen Jilt 1995, 3-2-05 female by Wulffs Ext 6106. To Werner Angus, Cordova, IL for $10,000.

Top Bred Cow: Lot 1-Mohnen Zara 577, 2-9-97 female by Bon View Emulation Ext 473. Bred to Lemmon Newsline

C804. To Wendel Livestock, Carrington, ND for $13,000.
Top Pregnancy: Lot 4-Confirmed heifer pregnancy by Sitz Traveler 8180 out of S A V Abigale 6062. Due 2-26-06. To Bohi Land & Cattle, Wellsville, KS for $9,000. This female later sold for $100,000 and is the dam of Coleman Charlo.

2005 82 Bulls Averaged $3,520
Top Bull: Lot 8-Mohnen Day Ahead 144, 1-3-04 bull by Boyd New Day 8005. To Genex Cooperative Inc., Shawano, WI, and Hart Farms, Frederick, SD for $20,000. Mohnen Jilt 910's first famous high selling sons.
Lot 9-Mohnen Mullen 154, 1-4-04 bull by Baldridge Mullen M528. To Dan and Jesse Bruns, Madison, SD for $7,750.

2006 Female Sale - 62 Lots Averaged $3,152
Top Open Heifer: Lot 1A-Mohnen Jilt 1456, 1-24-06 female by Baldridge Kaboom K243 KCF. To Carter & Cameron Ward, Plattsburg, MO for $6,500.
Top Bred Heifer: Lot 1-Mohnen Jilt 1855, 2-24-05 female by S A V 8180 Traveler 004. Bred to Mohnen Brushpopper 353. To Brookefield Farms, Granville, NY for $7,500.
Top Bred Cow: Lot 52-Mohnen Princess 503, 1-8-03 female by Boyd New Day 8005. Bred to Boyd On Target 1083. To Wayne Fischer, Freeport, IL for $5,000.

2006 99 Bulls Averaged $3,430
Top Bull: Lot 1-Mohnen Traveler 004-1945, 2-27-05 bull by S A V 8180 Traveler 004. To Ellingson Angus, Saint Anthony, ND and Spickler Ranch, Glenfield, ND for $11,750, two-thirds interest. Another great bull out of the legendary Mohnen Jilt 910.
Lot 37-Mohnen 6106-655, 1-7-05 bull by Wulffs Ext 6106. To R B M Livestock, Florence, SD for $9,500, two-thirds interest.
Lot 11-Mohnen Brushpopper 295, 12-25-04 bull by Mohnen Brushpopper 353. To Bruns Angus, Baltic, SD for $9,000, two-thirds interest. Who is now a Pathfinder Sire and is out of Jilt 910's half-sister, Mohnen Jilt 1283.

2007 95 Bulls Averaged $3,855
Top Bull: Lot 1-Mohnen Dynamite 1356, 1-23-06 bull by Baldridge Kaboom K243 KCF. To Peak Dot Ranch, Wood Mountain, Saskatchewan, Canada for $39,000, two-thirds interest. Dynamite was one of the greatest bulls ever raised here at the ranch out of the great Mohnen Jilt 910.
Lot 8-Mohnen Crown Royal 316, 12-29-05 bull by Baldridge Mullen M528. To Beitelspacher Ranch, Bowdle, SD for $18,000, two-thirds interest. He is Mohnen Jilt 1283's second great breeding son. The Crown Royal females are making a lasting impact in our herd.

2008 100 Bulls Averaged $3,686
Co-Top Bull: Lot 14-Mohnen Kaboom 477, 12-27-06 bull by Baldridge Kaboom K243 KCF. To Mogck & Sons Angus, Olivet, SD for $8,500 two-thirds interest.
Co-Top Bull: Lot 16-Mohnen Foresight 927, 1-5-07 bull by Woodhill Foresight. To Dikoff Ranch, Onaka, SD for $8,500 two-thirds interest.
Co-Top Bull: Lot 5-Mohnen On Target 127, 12-20-06 bull by Boyd On Target 1083. To Bruns Angus, Madison, SD for $8,500 two-thirds interest.
Lot 63-Mohnen Freightliner 557, 12-28-06 bull by Connealy Freightliner. To Bruns Angus for $8,250 two-thirds interest.

2009 82 Bulls Averaged $3,467
Top Bull: Lot 30-Mohnen Maverick 148, 12-23-07 bull by B C Matrix 4132. To Evenson Angus, Hettinger, ND for $13,000 for one-half interest.
Lot 7-Mohnen Dynamite 958, 1-8-08 bull by Mohnen Dynamite 1356. To Bruns Angus, Madison, SD for $10,000 for two-thirds interest.

2010 87 Bulls Averaged $3,625
Lot 55 - Mohnen Bingo 149 sold to Terry Little and Schlager Angus, MO for $22,000. Bingo 149 is another son of the great Mohnen Jilt 1283.
Lot 34 - Mohnen Aberdeen 429, bull by TC Aberdeen 759 sold for $7,250 to Wayne James, MO.

2011 96 Bulls Averaged $4,797
Lot 26 - Mohnen Brushpopper 295 - 1120 sold to Dale Werning, SD for $17,000.
Lot 69 - Mohnen Objective 1220 sold to Wendel Livestock, ND $9,500.

2012 102 Bulls Averaged $7,238
Lot 72 - Mohnen Heartrate 1751 sold to CRV, WI for $19,000.
Lot 26 - Mohnen Wolf Creek 1871 sold to Topp Angus, ND for $17,000.

2013 121 Bulls Averaged $8,349
Mohnen Angus has the first Million Dollar bull sale in the history of South Dakota.
Lot 1 - Mohnen South Dakota 402 sold to Anvil Angus, High County Heifers both of Australia and Semex, Canada $120,000. One of the great breed accomplishments in the history of our program. He is responsible for winning the Grand Champion Carload of Bulls and is represented throughout the sale book with his great females.

2014 107 Bulls Averaged $9,518
Lot 1 - Mohnen Impressive 1093 sold to Richard Angus, ND and Genex, WI for $160,000. Out of the great Mohnen Jilt 787. The females out of this great calving-ease sire are well represented in this sale.
Lot 19- Mohnen Heartland 953 sold to Mogck and Sons, SD for $26,000. This was the start of the herd bull producing Mohnen Jilt 1709 who was the greatest daughter of Mohnen Jilt 1283.

2015 118 Bulls Averaged $11,088
Lot 33 - Mohnen Global 1274 sired by SAV Harvestor out of the great Mohnen Jilt 1655 sold to Select Sires and McConnel Angus, NE for $46,000.
Lot 1 - Mohnen Sioux 574 sold for $42,000 to Sexing Technologies, TX. He was sired by Mohnen South Dakota 402.

2015 Female Sale - 102 Females Averaged $4,781
Top Open Heifer - Lot 29 Mohnen Blackbird 2695 sired by Mohnen South Dakota 402 for $10,000 to Kiesewetter Angus, IL.
Top Bred Heifer - Lot 5 Mohnen Jilt 454 sired by Mohnen Long Haul 502 for $10,000 to Kiesewetter Angus, IL.

Top Bred Cow - Lot 1 Mohnen Jilt 1968 sold for $22,000 to Nueta Cattle Co., MT. She also sold our high selling bull Mohnen Success 187 in the 2018 Bull sale for $46,000.

Mohnen Angus won the Grand Champion National Western Carload of Bulls. Six of the 10 bulls sired by our own raised sire Mohnen South Dakota 402 and all 10 of the bulls had Mohnen Jilt 910 in their pedigree.

2016 **127 Bulls Averaged $8,750**
Lot 60 - Mohnen Navajo 2385 sold for $50,000 to ST Genetics, TX. He was out of Mohnen Jilt 1709.
Lot 85 - Mohnen Intuition 1215 sold for $42,500 to ST Genetics, TX. He was also out of the great Mohnen Jilt 1709. He is still used here with great success on virgin heifers with added performance. His first daughters are calving now and look awesome.

2017 Koye's first year of 4-H showed his heifer "Reba" and did very well winning Reserve Champion Heifer at County Fair and 3rd in class at State Fair in the Junior show and 4th in class in the Open Class Angus Show.

2017 **Female Sale - 92 Females averaged $5,256**
Top Open Heifer - Mohnen Jilt 437 sired by Seedstock out of Jilt 539 sold for $15,500 to DBL, NE.
Top Bred Heifer - Mohnen Jilt 876 sired by Ten Speed out of Jilt 539 sold for $8,000 to Doug Schroeder, IA.
Top Bred Cow - Mohnen Jilt 539 sired by TC Aberdeen out of Mohnen Jilt 787 sold for $40,000 to Square B Ranch, MO and Mohnen Cattle Co., SD. She is also the dam of Mohnen South Dakota.

2017 **139 Bulls Averaged $5,783**
Lot 1 - Mohnen Everlast 1006 sold to Richards Angus, ND and ST Genetics, TX for $52,500.
Lot 48 - Mohnen Ten Speed 3176 sold to DBL, NE for $30,000.

2018 Koye showed two animals at 4-H and State Fair this year, one heifer Mohnen Jilt 1827 "Flower" and one steer "Bullseye" Mohnen Earnan 3127. He was chosen Grand Champion Jr. Showman with his steer "Bullseye."

2018 **Female Sale - 105 Females Averaged $2,920**
Top Bred Heifer - Mohnen Young Lucy 2717 sold for $6,750 sired by Mohnen Reliable 2025 to Shawn Fredericks, MT.
Top Bred Cow - Mohnen Abigale 1170 sold for $18,500 to Fuoss Angus, SD.

2018 **126 Bulls $7,184**
Lot 1 - Mohnen Success 187 sold for $47,500 to Square B Ranch, Hawk Angus Farms and Gerloff Farms, MO and leased to Genex, WI. We are having his calves right now and they look fabulous.
Lot 77 - Mohnen Renown 2747 sold to ST Genetics and Urlacher Angus, ND for $42,000.

2019 Lot 1-Mohnen General 548 sold for $90,000 for 80% and no possession to a cluster of buyers from Canada to Missouri. We are having his calves right now, with great hopes for the future.
Lot 29-Mohnen Homemade 3398 sold to Clear Creek Angus for $34,000.
Lot 25-Mohnen Homeraised 3758 sold to DBL Livestock for $25,000. So many more to follow.

COMMENTS FROM THE SALE MANAGER:

Mohnen Angus, The Best Offering Yet

Recently I had an opportunity to visit the Mohnen Angus herd in White Lake, South Dakota and review their 2020 spring offering. What an eyeful of excitement--bulls that are big and powerful, easy fleshing, with outstanding genomically-enhanced EPDs combined with calving ease.

The Mohnen operation is truly a family run Angus herd with Steve and Kathy, their sons Josh and John and their families all deeply involved in the day-to-day operation of Mohnen Angus. The Mohnen program is designed with their customers in mind. Service is first and foremost and there is no such a thing as an unhappy customer.

It is really a treat to view the Mohnen cow herd and see the tremendous set of females that are the dams of these great herd bulls. For years purebred and commercial cattlemen have found that Mohnen bulls get the job done. Today you can find Mohnen bulls in many leading AI Studs. Equally exciting is to find the Mohnen prefix in so many of the top performance cattle throughout North America and around the world.

I always say one of the greatest tributes that any program in the Angus breed can have is to breed a bull or bulls that you can use back in your own program, and that is exactly what has happened at Mohnen Angus. They breed and produce bulls in their program that they themselves want to use.

I can recommend these bulls to anyone searching for more pounds, more power and more profit. These bulls are sure to please. I look forward to seeing you on sale day!

Sincerely,

Tom Burke
(816) 853-2697

Kurt Schaff
(816) 520-6447

Jeremy Haag
(816) 516-1309

HOW TO READ

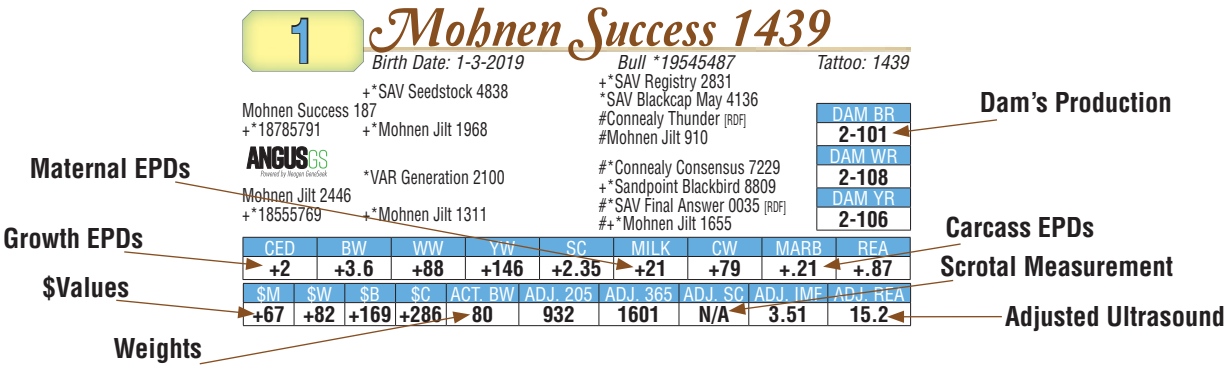

READING THE DATA

GROWTH, CARCASS AND MATERNAL EPDS

Calving Ease Direct (CED) is expressed as a difference in percentage of unassisted births, with a higher value indicating greater calving ease in first calf heifers.

Birth Weight EPD (BEPD) is expressed in pounds, is a predictor of a sire's ability to transmit birth weight to his progeny compared to other sires.

Weaning Weight EPD (WEPD) is expressed in pounds, is a predictor of a sire's ability to transmit weaning growth to his progeny compared to that of other sires.

Yearling Weight EPD (YEPD) is expressed in pounds, is a predictor of a sire's ability to transmit yearling growth to his progeny compared to that of other sires.

Scrotal Circumference EPD (SCR) is expressed in centimeters, is a predictor of the difference in transmitting ability for scrotal size compared to other sires.

Maternal Milk EPD (Milk) is a predictor of a sire's genetic merit for milk and mothering ability.

Carcass Weight EPD (CW) expressed in pounds is a predictor of the differences in hot carcass weight of a sire's progeny compared to that of other sires.

Marbling EPD (Marb) expressed as a fraction of the difference in USDA marbling score of a sire's progeny as compared to progeny of other sires.

Ribeye Area EPD (RE) expressed in square inches, is a predictor of the difference in ribeye area of a sire's progeny as compared to progeny of other sires.

$VALUE INDEXES

$Value indexes, are multi-trait selection indexes to assist beef producers by adding simplicity to genetic selection decisions. $Values are reported in dollars per head, where a higher value is more favorable. Depending on your production scenario, you can utilize individual indexes, or a combination of $Value indexes. (Example: a cattleman in harsher environments who retains females for replacements and sells calves at weaning might utilize $EN + $W).

Weaned Calf Value ($W) includes both revenue and cost adjustments associated with differences in birth weight, weaning direct growth, maternal milk and mature cow size.

Beef Value ($B) is the expected average difference in future progeny performance for postweaning and carcass value compared to progeny of other sires.

Association Perspective

Low-birth-weight EPDs

Looking at a single trait on EPDs costs performance and money.

*by **David Gazda**,*
regional manager, American Angus Association

One of the most common concerns I hear from commercial producers using Angus genetics is the size of calves at birth. Instinctively, my first thought is that the producers experienced calving problems due to the calves being too large at birth. However, the problem generally tends to be just the opposite, where the calves have been extremely small and light at birth, struggled to nurse and never caught up with their contemporaries from a growth standpoint.

Upon visiting with the producer and reviewing the bull's registration certificate and EPD profile, I usually discover a common theme – the producer had been selecting primarily for calving-ease, low-birth-weight-EPD bulls with no regard to any other traits. This is certainly understandable if the producer is breeding heifers and needs a certain level of calving ease delivered by low-birth-weight Angus bulls. Furthermore, in the southeast, like many other areas of the country where cow herds are relatively small, the herd bull may have to be multipurpose, breeding both heifers and mature cows with, again, emphasis being placed on calving ease.

At the risk of being controversial, many of these small calf scenarios could be eliminated if the producers would simply be willing to accept more birth weight, particularly when breeding mature cows. One only has to attend a production or test station sale to witness firsthand how the heavier- birth-weight-EPD bulls are penalized and therefore sell at a substantial discount. Have calving-ease and low-birth-weight EPDs been overemphasized to commercial producers? Maybe; maybe not.

Regardless, the commercial producer equates Angus genetics with calving ease, fertility, maternal strength and carcass quality, and as seedstock producers we are challenged daily to deliver those genetics.

In closing, producers need to select bulls that allow them to reach their production goals; however, single-trait selection based upon an individual's birth weight EPD may needlessly sacrifice additional pounds at weaning. Next time you are in the market for a bull, don't discriminate against a little more birth weight EPD. You will still receive the calving ease you have always expected from Angus and a few extra dollars in your pocket at weaning!

MOHNEN SUCCESS SONS

Mohnen Success 187

A Mohnen Success 187 [AMF-CAF-D2F-DDF-M1F-NHF-OHF-OSF]

Birth Date: 12-16-2016 *Bull +*18785791* *Tattoo: 187*

SAV Seedstock 4838 +*17923480
- +*SAV Registry 2831
- *SAV Blackcap May 4136

Mohnen Jilt 1968 +*16408353
- #Connealy Thunder [RDF]
- #Mohnen Jilt 910

+Rito 707 of Ideal 3407 7075
SAV Madame Pride 0075
#SAV 8180 Traveler 004 [RDF]
#+SAV May 2397

#Baldridge Kaboom K243 KCF
#Parka of Conanga 241
+Clearwater Paf Seville 1977
Mohnen Jilt 143

$M	$W	$B	$C
+51	+77	+155	+252

CED	BW	WW	YW	SC	MILK	CW	MARB	REA
+8	+.6	+76	+133	+2.13	+24	+69	+.41	+.62

- Success was the top selling bull in the 2018 sale for $47,000 to Square B Ranch, Hawk Angus Farms, Gerloff Farms and leased to Genex. Success was an individual standout in terms of length, muscle, and feet and leg structure. This set of bulls is as consistent as any sire group that we have ever raised. There were many visitors throughout the summer touring cattle all over the world, and we received great compliments that they were the most impressive individuals from top to bottom that they had seen. If you're wanting to add guts and power to your calf crop, look no further than Success.

Mohnen Success 1439 - *Lot 1*

1 Mohnen Success 1439

Birth Date: 1-3-2019 *Bull *19545487* *Tattoo: 1439*

Mohnen Success 187 +*18785791
- +*SAV Seedstock 4838
- +*Mohnen Jilt 1968

Mohnen Jilt 2446 +*18555769
- *VAR Generation 2100
- +*Mohnen Jilt 1311

- +*SAV Registry 2831
- *SAV Blackcap May 4136
- #Connealy Thunder [RDF]
- #Mohnen Jilt 910
- #*Connealy Consensus 7229
- +*Sandpoint Blackbird 8809
- #*SAV Final Answer 0035 [RDF]
- #+*Mohnen Jilt 1655

DAM BR	DAM WR	DAM YR
2-101	2-108	2-106

CED	BW	WW	YW	SC	MILK	CW	MARB	REA
+2	+3.6	+88	+146	+2.35	+21	+79	+.21	+.87

$M	$W	$B	$C	ACT. BW	ADJ. 205	ADJ. 365	ADJ. SC	ADJ. IMF	ADJ. REA
+65	+82	+169	+284	80	932	1601	39.20	3.51	15.2

- Here is an elite herd sire prospect out of the first calf crop by Success.
- Elite set of EPDs to go along with a scale crushing set of weights with an Adj. WW of 932#.
- His young dam is doing an outstanding job on her first 2 calves and he's backed by our donor, Jilt 1311 who was a member of 5 flush sisters where 3 of them were flushed in our donor pen and has a progeny birth ratio of 99 with a progeny weaning ratio of 103 on five natural calves and a progeny ribeye ratio of 106 on 21 head. Mohnen Jilt 1641, a flush sister to Jilt 1311, sold for $20,000.
- The grandma, Jilt 1655 is still going at 15 years and has as much influence as any cow in our herd. She has sold sons for $46,000 (Mohnen Global 1274) and $35,000 (Mohnen 67 Charger) with multiple Pathfinder Dams and donors including Mohnen Jilt 787 who produced the $160,000 Genex and Richard Angus sire Mohnen Impressive 1093.

MOHNEN SUCCESS SONS

Mohnen Renown 2747 - *Maternal brother to Lot 2 that sold for $42,000 in our 2018 sale.*

4 Mohnen Success 189

Birth Date: 12-8-2018 *Bull +*19522458* *Tattoo: 189*

Mohnen Success 187 +*18785791
+*SAV Seedstock 4838 | +*Mohnen Jilt 1968
#SAV Mustang 9134
SAV Madame Pride 2407 +*17269753
*SAV Madame Pride 5290

+*SAV Registry 2831
*SAV Blackcap May 4136
#Connealy Thunder [RDF]
#Mohnen Jilt 910
#*SAV Final Answer 0035 [RDF]
#SAV Emblynette 7415
#SAV 8180 Traveler 004 [RDF]
SAV Madame Pride 0075

DAM BR	DAM WR	DAM YR
1-104	N/A-N/A	N/A-N/A

CED	BW	WW	YW	SC	MILK	CW	MARB	REA
-1	+4.7	+67	+113	+1.87	+26	+68	+.28	+.61

$M	$W	$B	$C	ACT. BW	ADJ. 205	ADJ. 365	ADJ. SC	ADJ. IMF	ADJ. REA
+48	+60	+152	+245	95	844	1428	40.85	2.81	13.9

- Powerfully built bull that is wide based from front to back.
- Dam is from the Madame Pride cow family. 2407 is a wedge made, excellent uddered Mustang daughter out of our donor, Madame Pride 5290.
- Maternal brothers sold in 2018 for $8,000, $7,000, $8,500, $8,000, $14,000 and $30,000.

2 Mohnen Success 69

Birth Date: 12-3-2018 *Bull +*19522453* *Tattoo: 69*

Mohnen Success 187 +*18785791
+*SAV Seedstock 4838 | +*Mohnen Jilt 1968
*CCC Merritt 030
Mohnen Ruth 972 [RDF] #*17382934
Mohnen Ruth 1689

+*SAV Registry 2831
*SAV Blackcap May 4136
#Connealy Thunder [RDF]
#Mohnen Jilt 910
#Connealy Packer 547
MVCC GAR Bando 1240
#TC Aberdeen 759
#+Mohnen Ruth 1277

DAM BR	DAM WR	DAM YR
6-114	6-107	6-104

CED	BW	WW	YW	SC	MILK	CW	MARB	REA
+4	+2.1	+74	+132	+.97	+33	+65	+.18	+.63

$M	$W	$B	$C	ACT. BW	ADJ. 205	ADJ. 365	ADJ. SC	ADJ. IMF	ADJ. REA
+73	+84	+140	+255	62	781	1298	33.19	2.10	12.3

- **E.T.**
- Here is a stout, smaller framed bull that is filled with raw muscle.
- His dam was one of the great cows ever at Mohnen Angus. Mohnen Ruth 972 has 14 daughters retained in the herd and her 2 prolific sons sold 1 in 2018, Mohnen Renown 2747, who was the largest ADJ. 365 weight ever recorded here at 1,702# and sold for $42,000 and died at a young age by lightning. Her other great breeding son sold in our 2019 sale for $16,000, Mohnen Dakota 2528, to Montana Angus Ranch, MT.

5 Mohnen Success 1069

Birth Date: 12-29-2018 *Bull *19545542* *Tattoo: 1069*

Mohnen Success 187 +*18785791
+*SAV Seedstock 4838 | +*Mohnen Jilt 1968
#*SAV Final Answer 0035 [RDF]
Mohnen Jilt 1501 #+*17031705
#+*Mohnen Jilt 1655

+*SAV Registry 2831
*SAV Blackcap May 4136
#Connealy Thunder [RDF]
#Mohnen Jilt 910
#Sitz Traveler 8180
SAV Emulous 8145
#+Wulffs Ext 6106
#Mohnen Jilt 910

DAM BR	DAM WR	DAM YR
5-103	5-104	5-100

CED	BW	WW	YW	SC	MILK	CW	MARB	REA
+5	+.4	+60	+92	+.30	+27	+42	+.31	+.18

$M	$W	$B	$C	ACT. BW	ADJ. 205	ADJ. 365	ADJ. SC	ADJ. IMF	ADJ. REA
+63	+71	+103	+197	80	793	1244	35.02	3.31	10.8

- **Recommended for Heifers.**
- Another well rounded Success son. He is long bodied with an excellent set of feet and legs.
- Another well rounded calving-ease Success son. He is super long bodied, with excellent feet and legs.
- Dam is a massive bodied, highly productive Jilt 1655 daughter that has sold sons for $11,500 in the 2015 sale; $6,500 in the 2016 sale; in the 2017 sale for $4,500, $4,500 and $8,500; in the 2018 sale for $4,750, $3,500, $4,250, $9,000 and $8,000; and in 2019 for $22,000.

3 Mohnen Success 79

Birth Date: 12-5-2018 *Bull +*19522454* *Tattoo: 79*

Mohnen Success 187 +*18785791
+*SAV Seedstock 4838 | +*Mohnen Jilt 1968
#*Basin Excitement
Mohnen Young Lucy 803 17565896
+SandPoint Young Lucy 6733

+*SAV Registry 2831
*SAV Blackcap May 4136
#Connealy Thunder [RDF]
#Mohnen Jilt 910
+Basin Expedition R156
Basin Lady S532 AK
#+GAR US Premium Beef
B/R Young Lucy 6131

DAM BR	DAM WR	DAM YR
4-101	4-102	3-102

CED	BW	WW	YW	SC	MILK	CW	MARB	REA
+11	-.2	+59	+106	+1.66	+24	+45	+.32	+.21

$M	$W	$B	$C	ACT. BW	ADJ. 205	ADJ. 365	ADJ. SC	ADJ. IMF	ADJ. REA
+54	+62	+113	+201	81	838	1361	37.75	3.88	11.4

- **Recommended for Heifers.**
- **E.T.**
- Big WW on this really complete Success calving-ease bull.
- Dam is a stout made, good uddered cow that does a lot of things right.
- Grandam was a powerful, productive cow from the Young Lucy cow family.

Mohnen Success 79 - *Lot 3*

MOHNEN SUCCESS SONS

Mohnen Success 939 - *Lot 6*

6 *Mohnen Success 939*

Birth Date: 12-28-2018 *Bull *19589666* *Tattoo: 939*

Mohnen Success 187
+*18785791
+*SAV Seedstock 4838
+*Mohnen Jilt 1968
Mohnen Pride 1226
*18556435
+*Mohnen Global 1274
Mohnen Pride 1313

+*SAV Registry 2831
*SAV Blackcap May 4136
#Connealy Thunder [RDF]
#Mohnen Jilt 910
#*SAV Harvestor 0338
#+*Mohnen Jilt 1655
#*SAV Final Answer 0035 [RDF]
Mohnen Pride 2021

DAM BR
2-107
DAM WR
2-115
DAM YR
2-102

CED	BW	WW	YW	SC	MILK	CW	MARB	REA
-7	+5.8	+91	+149	+1.84	+24	+72	+.36	+.49

$M	$W	$B	$C	ACT. BW	ADJ. 205	ADJ. 365	ADJ. SC	ADJ. IMF	ADJ. REA
+51	+78	+150	+246	90	966	1454	39.01	2.49	12.9

- Elite power bull here. 939 has been a stud since the day he was born. He has a set of EPDs that are awesome, true performance is this great Success son.
- He had an ADJ. WW of 966#, so if you sell cattle by the pound, he is a must find sale day.
- Dam has raised 2 outstanding bulls back to back but her 2018 son was the #1 WW calf of the calf crop and potential sale topper but got hurt before sale last year.

Gage with his pose.

MOHNEN SUCCESS SONS

Mohnen Success 979 - *Lot 7*

Mohnen Primecut 1228 - *Maternal brother to Lot 7 that sold for $19,000 in our 2019 sale.*

7 Mohnen Success 979

Birth Date: 12-28-2018 *Bull *19545541* *Tattoo: 979*

Mohnen Success 187 +*18785791
+*SAV Seedstock 4838
+*Mohnen Jilt 1968

Mohnen Jilt 2486 +*18557237
*Kramers Apollo 317
+*Mohnen Jilt 1311

+*SAV Registry 2831
*SAV Blackcap May 4136
#Connealy Thunder [RDF]
#Mohnen Jilt 910

#Koupal Juneau 797
+*Kramers Evergreen Erica 1204
#*SAV Final Answer 0035 [RDF]
#+*Mohnen Jilt 1655

DAM BR
2-95
DAM WR
2-106
DAM YR
2-103

CED	BW	WW	YW	SC	MILK	CW	MARB	REA
+14	-2.5	+59	+93	+1.39	+33	+44	+.49	+.37

$M	$W	$B	$C	ACT. BW	ADJ. 205	ADJ. 365	ADJ. SC	ADJ. IMF	ADJ. REA
+58	+81	+121	+215	61	825	1319	42.01	2.80	13.1

- **Recommended for Heifers.**
- Excellent low birth son of Success.
- He is a long bodied bull that is made good from head to tail.
- Dam is a half-sister to the dam of Lot 1 and on her way to becoming a Pathfinder Cow. Jilt 2486 sold her 1st son for $19,000 in our 2019 sale to Babcook Angus, NE.

Mohnen Success 1219 - *Lot 9*

8 Mohnen Success 1209

Birth Date: 12-31-2018 *Bull *19545543* *Tattoo: 1209*

Mohnen Success 187 +*18785791
+*SAV Seedstock 4838
+*Mohnen Jilt 1968

Mohnen Jilt 1076 *18555712
+*Mohnen Global 1274
+*Mohnen Jilt 10 [RDF]

+*SAV Registry 2831
*SAV Blackcap May 4136
#Connealy Thunder [RDF]
#Mohnen Jilt 910

#*SAV Harvestor 0338
#+*Mohnen Jilt 1655
#SAV Pioneer 7301
#Mohnen Jilt 910

DAM BR
2-86
DAM WR
2-95
DAM YR
2-101

CED	BW	WW	YW	SC	MILK	CW	MARB	REA
+11	+.4	+68	+108	+1.82	+27	+54	+.32	+.66

$M	$W	$B	$C	ACT. BW	ADJ. 205	ADJ. 365	ADJ. SC	ADJ. IMF	ADJ. REA
+70	+78	+119	+224	62	791	1417	36.11	2.52	13.6

- **Recommended for Heifers.**
- A super athletic Success son that can cover a lot of heifers.
- Dam stems back to the Mohnen Jilt 910 cow.

9 Mohnen Success 1219

Birth Date: 12-31-2018 *Bull *19545544* *Tattoo: 1219*

Mohnen Success 187 +*18785791
+*SAV Seedstock 4838
+*Mohnen Jilt 1968

Mohnen Jilt 2826 +*18555771
+*SAV Hesston 2217
*Mohnen Jilt 539

+*SAV Registry 2831
*SAV Blackcap May 4136
#Connealy Thunder [RDF]
#Mohnen Jilt 910

#*SAV Harvestor 0338
+SAV Emblynette 3301
#TC Aberdeen 759
#*Mohnen Jilt 787

DAM BR
2-104
DAM WR
2-101
DAM YR
2-107

CED	BW	WW	YW	SC	MILK	CW	MARB	REA
+4	+2.8	+70	+115	+1.17	+24	+52	+.60	+.10

$M	$W	$B	$C	ACT. BW	ADJ. 205	ADJ. 365	ADJ. SC	ADJ. IMF	ADJ. REA
+62	+71	+116	+212	79	854	1494	37.11	3.60	12.8

- One of Dad's favorites. He is deep bodied, very powerful from front to back.
- He had a big ADJ. WW of 854#. This bull will sire cattle that will crush the scales
- Dam is a nice uddered, feminine made SAV Hesston daughter that is a half-sister to the $120,000 Mohnen South Dakota 402.

MOHNEN SUCCESS SONS

Mohnen Success 1259 - *Lot 10*

12 Mohnen Success 1679

Birth Date: 1-5-2019 *Bull *19514266* *Tattoo: 1679*

Mohnen Success 187
+*18785791
+*SAV Seedstock 4838
+*Mohnen Jilt 1968
+*Mohnen Intuition 1215 [RDF]
Mohnen Blackcap 1657
*18825296
+*SAV Registry 2831
*SAV Blackcap May 4136
#Connealy Thunder [RDF]
#Mohnen Jilt 910
+*PVF Insight 0129
#+*Mohnen Jilt 1709
#*Mohnen South Dakota 402
#Mohnen Blackcap 588
Mohnen Blackcap 1175

DAM BR
1-89
DAM WR
1-98
DAM YR
1-98

CED	BW	WW	YW	SC	MILK	CW	MARB	REA
+8	+2.0	+72	+131	+1.17	+20	+63	+.41	+.82

$M	$W	$B	$C	ACT. BW	ADJ. 205	ADJ. 365	ADJ. SC	ADJ. IMF	ADJ. REA
+54	+64	+164	+267	65	774	1334	38.77	3.12	12.6

- **Recommended for Large Heifers.**
- Out of a 1st calf heifer that has done extremely well.
- You will love the look and balance in this complete made Success son.

10 Mohnen Success 1259

Birth Date: 12-31-2018 *Bull *19589669* *Tattoo: 1259*

Mohnen Success 187
+*18785791
+*SAV Seedstock 4838
+*Mohnen Jilt 1968
Mohnen Glyn Mawr Elba 2413
+*17565856
#*S Chisum 6175
#Mohnen GLYN Mawr Elba 913
+*SAV Registry 2831
*SAV Blackcap May 4136
#Connealy Thunder [RDF]
#Mohnen Jilt 910
S Alliance 3313
#S Gloria 464
#+Boyd New Day 8005
Mohnen Glyn Mawr Elba 909

DAM BR
4-98
DAM WR
4-103
DAM YR
2-102

CED	BW	WW	YW	SC	MILK	CW	MARB	REA
+7	+1.4	+77	+137	+1.68	+24	+70	+.34	+.59

$M	$W	$B	$C	ACT. BW	ADJ. 205	ADJ. 365	ADJ. SC	ADJ. IMF	ADJ. REA
+47	+76	+136	+223	72	846	1464	40.08	3.82	13.8

- **Recommended for Large Heifers.**
- He is a bold ribbed, high performance, stout made bull that has been a good one since the day he was born.
- Dam is as powerful made a cow as we own that is easy fleshing, big hipped and getting it done year in and year out.

Mohnen Jilt 787 - *Maternal grandam of Lot 11.*

11 Mohnen Success 1459

Birth Date: 1-3-2019 *Bull *19545488* *Tattoo: 1459*

Mohnen Success 187
+*18785791
+*SAV Seedstock 4838
+*Mohnen Jilt 1968
Mohnen Jilt 1284
+*17843965
*Connealy Sandhills 122
#*Mohnen Jilt 787
+*SAV Registry 2831
*SAV Blackcap May 4136
#Connealy Thunder [RDF]
#Mohnen Jilt 910
#*Sitz Dash 10277
#Barbera of Conanga 9125
Mohnen Brushpopper 353
#+*Mohnen Jilt 1655

DAM BR
3-103
DAM WR
3-107
DAM YR
3-103

CED	BW	WW	YW	SC	MILK	CW	MARB	REA
+7	+2.2	+73	+121	+1.42	+20	+55	+.20	+.11

$M	$W	$B	$C	ACT. BW	ADJ. 205	ADJ. 365	ADJ. SC	ADJ. IMF	ADJ. REA
+57	+68	+113	+204	81	831	1340	38.21	3.42	11.7

- Lower BW, high performance in this good bull.
- Check out his excellent EPD spread.
- Dam is an elite high ratio cow doing 3@107 WR. She is a half-sister to the $160,000 Mohnen Impressive 1093 bull who sold in the 2014 sale to Genex and Richards Angus, ND. She has sold sons for $6,500 in the 2017 sale and in 2018 for $8,000 to the Dwayne Assmus family, NE.

Mohnen Success 1459 - *Lot 11*

MOHNEN SUCCESS SONS

Mohnen Success 2059 - *Lot 13*

13 Mohnen Success 2059

Birth Date: 1-7-2019 *Bull *19545545* *Tattoo: 2059*

Mohnen Success 187 +*18785791
+*SAV Seedstock 4838
+*Mohnen Jilt 1968

ANGUSGS Powered by Neogen GeneSeek

Mohnen Emblynette 996 *18555703
*SAV Ten Speed 3022
Mohnen Emblynette 332

+*SAV Registry 2831
*SAV Blackcap May 4136
#Connealy Thunder [RDF]
#Mohnen Jilt 910

#*AAR Ten X 7008 SA
#SAV Madame Pride 1134
#SAV Pioneer 7301
+Mohnen Emblynette 217

DAM BR	DAM WR	DAM YR
2-100	2-105	2-102

CED	BW	WW	YW	SC	MILK	CW	MARB	REA
+9	+1.3	+71	+131	+.73	+22	+58	+.59	+.86

$M	$W	$B	$C	ACT. BW	ADJ. 205	ADJ. 365	ADJ. SC	ADJ. IMF	ADJ. REA
+47	+66	+161	+256	77	865	1433	37.33	3.24	14.4

- **Recommended for Heifers.**
- 2059 will be one of the elite CE bulls to sell this spring.
- Hard to find this much power and performance in a calving-ease package.
- Dam is a beautiful young female that is an excellent uddered and powerfully built young cow.
- Grandam was one of the best looking females we have ever produced that was a square made yet easy fleshing and super uddered from the Emblynette cow family.

All bull photos taken the end of November.

Mohnen Emblynette 332 - *Grandam of Lot 13.*

14 Mohnen Success 2159

Birth Date: 1-8-2019 *Bull 19558043* *Tattoo: 2159*

Mohnen Success 187 +*18785791
+*SAV Seedstock 4838
+*Mohnen Jilt 1968

ANGUSGS Powered by Neogen GeneSeek

Mohnen Jilt 1527 18832193
+*SAV Renown 3439
Mohnen Jilt 1314

+*SAV Registry 2831
*SAV Blackcap May 4136
#Connealy Thunder [RDF]
#Mohnen Jilt 910

+Rito 707 of Ideal 3407 7075
*SAV Blackcap May 4136
#+Mohnen Long Distance 1639
Mohnen Jilt 2722

DAM BR	DAM WR	DAM YR
1-113	1-103	1-103

CED	BW	WW	YW	SC	MILK	CW	MARB	REA
+7	+2.2	+72	+123	+.83	+23	+57	+.10	+.64

$M	$W	$B	$C	ACT. BW	ADJ. 205	ADJ. 365	ADJ. SC	ADJ. IMF	ADJ. REA
+55	+70	+122	+213	85	820	1402	34.37	2.98	13.4

- You will really like this well balanced Success bull who is out of a very nice Renown first calf heifer.
- His EPDs are excellent, lower BW with good growth. He is a bull that you will want to find sale day. He won't disappoint you.

MOHNEN SUCCESS SONS

Mohnen Success 2589 - *Lot 15*

Mohnen Success 3749 - *Lot 16*

15 Mohnen Success 2589

Birth Date: 1-12-2019 *Bull *19545489* *Tattoo: 2589*

Mohnen Success 187 +*18785791
- +*SAV Seedstock 4838
- +*Mohnen Jilt 1968

Mohnen Elba Lass 436 18555710
- *SAV Ten Speed 3022
- Mohnen Glyn Mawr Elba 2296

+*SAV Registry 2831
*SAV Blackcap May 4136
#Connealy Thunder [RDF]
#Mohnen Jilt 910
#*AAR Ten X 7008 SA
#SAV Madame Pride 1134
Mohnen Brushpopper 353
Mohnen Glyn Mawr Elba 897

DAM BR	DAM WR	DAM YR
2-114	2-103	2-106

CED	BW	WW	YW	SC	MILK	CW	MARB	REA
+1	+4.7	+73	+133	+1.54	+27	+56	+.35	+.33

$M	$W	$B	$C	ACT. BW	ADJ. 205	ADJ. 365	ADJ. SC	ADJ. IMF	ADJ. REA
+48	+64	+128	+214	96	855	1517	39.99	3.59	13.1

- Bigger framed, long bodied bull that will sire outstanding feeder cattle.
- Well rounded set of actual performance and EPDs from a great producing cow family line.

16 Mohnen Success 3749

Birth Date: 1-23-2019 *Bull *19545493* *Tattoo: 3749*

Mohnen Success 187 +*18785791
- +*SAV Seedstock 4838
- +*Mohnen Jilt 1968

Mohnen Blackbird 2069 +16572164
- #TC Total 410
- +Baldridge Blackbird M565

+*SAV Registry 2831
*SAV Blackcap May 4136
#Connealy Thunder [RDF]
#Mohnen Jilt 910
#Bon View New Design 208
+TC Erica Eileen 2047
#Rito 6I6 of 4B20 6807
+Baldridge Blackbird 736F

DAM BR	DAM WR	DAM YR
5-105	5-106	5-103

CED	BW	WW	YW	SC	MILK	CW	MARB	REA
+2	+3.2	+72	+123	+1.37	+24	+57	+.43	+.56

$M	$W	$B	$C	ACT. BW	ADJ. 205	ADJ. 365	ADJ. SC	ADJ. IMF	ADJ. REA
+53	+66	+146	+242	92	861	1421	37.42	4.05	13.4

- Little younger Success son that weaned off with an ADJ. WW of 861#.
- His outstanding 10-year-old donor dam consistently gets it done with a WR of 5@106.

Watch & bid online for FREE at DVAuction
Broadcasting Real-Time Auctions

Can't make the sale? Bid from home with DV Auction's "real-time" internet bidding service!

Buying online is as easy as 1, 2, 3...

1. Create an account at www.dvauction.com under the "register" tab
2. Apply for bidding approval by clicking on the "details" tab at least 24 hours prior to the auction-a DV representative will notify you once you have been approved
3. Tune in for the sale and make you purchases!

After the sale, contact the sale manager or owner to arrange transportation and payment. **High speed internet** is required for successful bidding-be sure to check the lag-time monitor in the top left corner to ensure real-time broadcasts.

Proxy Bidding-if you can't make time to watch the sale, register a proxy bid and let our system represent your bid while you're away. Look for the "proxy bid" tab on the auction listing, and fill in your maximum bids. We'll handle the rest!

Having troubles? During the auction, you can type a message to the operator at any time for assistance. Our full-time support team can also always be reached at (402) 474-5557.

DVAuction Broadcasting Real-Time Auctions
Full Service Livestock Marketing
Video - Photography - The Stock Exchange - Ring Service - Banner Ads - Onsite Viewing Service

MOHNEN EVERLAST SONS

Mohnen Everlast 1006

B Mohnen Everlast 1006 [AMF-CAF-D2F-DDF-M1F-NHF-OHF-OSF-RDF]

Birth Date: 1-12-2016 *Bull *18545410* *Tattoo: 1006*

Mohnen Global 1274 +*17848388
- #*SAV Harvestor 0338
- #+*Mohnen Jilt 1655

Mohnen Zara 510 #16875455
- #+*Mohnen Dynamite 1356
- #+Mohnen Zara 2057

#*SAV Heritage 6295
+*SAV Emblynette 7749
#+Wulffs Ext 6106
#Mohnen Jilt 910
#Baldridge Kaboom K243 KCF
#Mohnen Jilt 910
#+*Rito 1I2 of 2536 Rito 6I6
Mohnen Zara 15

$M	$W	$B	$C
+47	+68	+153	+245

CED	BW	WW	YW	SC	MILK	CW	MARB	REA
+1	+3.4	+82	+142	+.60	+18	+64	+.35	+.67

- Everlast sold in our 2017 sale to ST Genetics and Richards Angus for $52,000. He was the man amongst boys in his calf crop and, boy, did that follow through with his bulls. These guys are deep, powerful individuals that will add pounds to your calves when you sell at the market.

17 Mohnen Everlast 869

Birth Date: 12-24-2018 *Bull 19545502* *Tattoo: 869*

Mohnen Everlast 1006 [RDF] *18545410
- +*Mohnen Global 1274
- #Mohnen Zara 510

Mohnen Jilt 1085 *18189198
- +*Mohnen Impressive 1093
- +*Mohnen Jilt 1723

#*SAV Harvestor 0338
#+*Mohnen Jilt 1655
#+*Mohnen Dynamite 1356
#+Mohnen Zara 2057
#*Basin Excitement
#*Mohnen Jilt 787
#*S Chisum 6175
Mohnen Jilt 1283

DAM BR	DAM WR	DAM YR
2-98	2-104	2-102

CED	BW	WW	YW	SC	MILK	CW	MARB	REA
I+5	I+1.8	I+69	I+116	I+.44	I+22	+52	+.24	+.38

$M	$W	$B	$C	ACT. BW	ADJ. 205	ADJ. 365	ADJ. SC	ADJ. IMF	ADJ. REA
+57	+70	+125	+219	70	920	1422	36.55	2.82	12.6

- WOW! ADJ. WW of 920# that was a twin with a heifer.
- I really like this well made Everlast son that is thick made and feminine fronted.
- Dam is a blocky made, beautiful uddered Mohnen Impressive 1093 daughter.

Mohnen Everlast 1949 - *Lot 19*

Mohnen Jilt 539 - *Maternal grandam of Lot 19.*

Mohnen Everlast 1409 - *Lot 18*

18 Mohnen Everlast 1409

Birth Date: 1-2-2019 *Bull 19545462* *Tattoo: 1409*

Mohnen Everlast 1006 [RDF] *18545410
- +*Mohnen Global 1274
- #Mohnen Zara 510

ANGUS GS Powered by Angus GenOne

Mohnen Blackcap 45 18185629
- +*Mohnen Impressive 1093
- Mohnen Blackcap 133

#*SAV Harvestor 0338
#+*Mohnen Jilt 1655
#+*Mohnen Dynamite 1356
#+Mohnen Zara 2057
#*Basin Excitement
#*Mohnen Jilt 787
*Bruns Uppercut 610
Mohnen Blackcap 2267

DAM BR	DAM WR	DAM YR
3-95	3-102	3-98

CED	BW	WW	YW	SC	MILK	CW	MARB	REA
+4	+1.8	+62	+105	+.48	+26	+45	+.55	+.29

$M	$W	$B	$C	ACT. BW	ADJ. 205	ADJ. 365	ADJ. SC	ADJ. IMF	ADJ. REA
+60	+67	+108	+200	81	827	1409	35.84	4.26	13.1

- Stud of an Everlast son that has a lot of performance with a very nice EPD profile.
- Dam is a nice uddered Impressive daughter that is hard working and doing a good job.

19 Mohnen Everlast 1949

Birth Date: 1-7-2019 *Bull *19545463* *Tattoo: 1949*

Mohnen Everlast 1006 [RDF] *18545410
- +*Mohnen Global 1274
- #Mohnen Zara 510

ANGUS GS Powered by Angus GenOne

Mohnen Jilt 735 +*18183813
- #+*VAR Reserve 1111
- *Mohnen Jilt 539

#*SAV Harvestor 0338
#+*Mohnen Jilt 1655
#+*Mohnen Dynamite 1356
#+Mohnen Zara 2057
#*B/R New Day 454
+*Sandpoint Blackbird 8809
#TC Aberdeen 759
#*Mohnen Jilt 787

DAM BR	DAM WR	DAM YR
2-104	2-103	2-103

CED	BW	WW	YW	SC	MILK	CW	MARB	REA
+4	+3.0	+73	+135	+.41	+28	+56	+.50	+.48

$M	$W	$B	$C	ACT. BW	ADJ. 205	ADJ. 365	ADJ. SC	ADJ. IMF	ADJ. REA
+33	+66	+139	+213	85	827	1459	30.50	3.96	14.3

- Oh boy, a powerful, big, stout Everlast bull here.
- He has size, muscle and level topped that will not be hard to pick out.
- Dam is a beautiful cow that is a half-sister to the $120,000 Mohnen South Dakota 402 who sired 6 of the 10 bulls in our 2015 Grand Champion carload of bulls.

CONNEALY CONFIDENCE SONS

Connealy Confidence Plus

C Connealy Confidence Plus [AMF-CAF-D2F-DDF-M1F-NHF-OHF-OSF-RDF]

*Birth Date:*3-3-2013* *Bull *17585576* *Tattoo: 3940*

Connealy Tobin
Connealy Confidence 0100
#*16761479 Becka Gala of Conanga 8281

#*Connealy Consensus
Elbanna of Conanga 1209
17029025 Elbasta of Conanga 9703

#Bon View New Design 208
Delia of Conanga 667
#Connealy Thunder [RDF]
Becka Lee of Conanga 37

#KMK Alliance 6595 I87
Blinda of Conanga 004
#*Connealy Forward
#Elba of Conanga 3761

$M	$W	$B	$C
+85	+84	+177	+315

CED	BW	WW	YW	SC	MILK	CW	MARB	REA
+10	+.1	+65	+128	-.03	+27	+50	+.88	+1.11

- C+ is one of the most sought after heifer bulls in the breed. He offers very high maternal, great feet and legs, with great carcass. They're more moderate framed cattle that pack a punch and keep up with the best. His semen is in very high demand so make sure to look at these sons.

Mohnen Prince 2959 - *Lot 20*

Mohnen Abigale 1170 - *Dam of Lot 20.*

20 Mohnen Prince 2959

Birth Date: 1-15-2019 *Bull +*19567291* *Tattoo: 2959*

#*Connealy Confidence 0100
Connealy Confidence Plus [RDF]
*17585576 Elbanna of Conanga 1209

ANGUSGS Powered by Angus Genetics
#SAV Pioneer 7301
Mohnen Abigale 1170
+*16875753 +Mohnen Abigale 2006

Connealy Tobin
Becka Gala of Conanga 8281
#*Connealy Consensus
Elbasta of Conanga 9703

#*SAV Final Answer 0035 [RDF]
SAV Blackbird 5297
#Sitz Traveler 8180
SAV Abigale 6062

DAM BR	DAM WR	DAM YR
6-106	7-102	5-106

CED	BW	WW	YW	SC	MILK	CW	MARB	REA
+8	+.5	+65	+121	+.30	+32	+41	+.44	+.60

$M	$W	$B	$C	ACT. BW	ADJ. 205	ADJ. 365	ADJ. SC	ADJ. IMF	ADJ. REA
+86	+81	+126	+249	81	847	1441	35.06	3.28	15.1

- **Recommended for Heifers.**
- **E.T.**

- Prince is truly one of the most elite heifer bulls to sell this year. Prince was named from his original paternal sire "Prince of the Night."
- Prince is very unique as he is flawless in his design and makeup. He has a big square hip, stands on an excellent set of feet and legs that strides out and steps in his tracks. He is a bull that has a big stifle, level in his lines and we believe will go on and do great things for his new owner.
- When you put Prince's balance along with his elite maternal, powerhouse of a dam Mohnen Abigale 1170 who was the Lot 1 lead off cow in our 2018 sale for $18,000 behind him, it only makes him more special. He will sire cattle that are calving ease, superb growth, yet leave females that will be fertile, with excellent udders and above average carcass qualities. He is a must find.
- There were 12 half-brothers that sold for an average of $7,833 including Mohnen Renown 2357, the $26,000 fifth top selling bull in the 2018 Mohnen Angus bull sale to Baker's Lemar Angus Ranch of South Dakota, and Mohnen South Dakota 867, the $13,000 co-eighth top-selling bull of the same sale to Square B Angus Ranch of Missouri, also the $15,000 sixth top-selling bull of the 2014 Mohnen Sale.

CONNEALY CONFIDENCE SONS

Mohnen Confidence Plus 3539 - *Lot 22*

21 Mohnen Confidence Plus 2189

Birth Date: 1-8-2019 *Bull +19545715* *Tattoo: 2189*

Connealy Confidence Plus [RDF] *17585576	#*Connealy Confidence 0100	Connealy Tobin	
		Becka Gala of Conanga 8281	
	Elbanna of Conanga 1209	#*Connealy Consensus	DAM BR 6-102
		Elbasta of Conanga 9703	
SAV Madame Pride 5290 *15108042	#SAV 8180 Traveler 004 [RDF]	#Sitz Traveler 8180	DAM WR 6-108
		+Boyd Forever Lady 8003	
	SAV Madame Pride 0075	#+SAF 598 Bando 5175	DAM YR 3-105
		SAV Madame Pride 8264	

CED	BW	WW	YW	SC	MILK	CW	MARB	REA
I+5	I+2.2	I+64	I+114	I+.84	I+27	+48	+.62	+.82

$M	$W	$B	$C	ACT. BW	ADJ. 205	ADJ. 365	ADJ. SC	ADJ. IMF	ADJ. REA
+65	+70	+154	+265	81	794	1378	36.34	3.38	15.6

- **E.T.**
- This bull has a shorter tail and ears born on a very cold morning but still is a solid made, complete bull that has muscle and is long bodied.
- Dam is the SAV Madame Pride 5290 that has sold over $1.5 million in progeny sales to date.

22 Mohnen Confidence Plus 3539

Birth Date: 1-20-2019 *Bull +*19562385* *Tattoo: 3539*

Connealy Confidence Plus [RDF] *17585576	#*Connealy Confidence 0100	Connealy Tobin	
		Becka Gala of Conanga 8281	
	Elbanna of Conanga 1209	#*Connealy Consensus	DAM BR 3-89
		Elbasta of Conanga 9703	
Mohnen Ruth 1065 +*18285806	+*Mohnen Impressive 1093	#*Basin Excitement	DAM WR 3-105
		#*Mohnen Jilt 787	
	Mohnen Ruth 1689	#TC Aberdeen 759	DAM YR 3-102
		#+Mohnen Ruth 1277	

CED	BW	WW	YW	SC	MILK	CW	MARB	REA
+8	+1.3	+75	+121	+.29	+28	+47	+.84	+.65

$M	$W	$B	$C	ACT. BW	ADJ. 205	ADJ. 365	ADJ. SC	ADJ. IMF	ADJ. REA
+75	+90	+137	+253	90	809	1471	34.22	4.77	16.1

- **Recommended for Heifers.**
- **E.T.**
- **Flush brother to Lot 23.**
- A flush that is very common in their design with excellent balance and outcross pedigree. They have more frame, growth and power than most Confidence Plus cattle. You will admire their overall structure, clean front and complete set of EPDs from growth to carcass that rival most in the breed.
- Dam is a big hipped, long fronted feminine female that has a level udder from the highly productive Ruth cow family. 1065 has 4 daughters retained in the herd, she is a half-sister to the dam of Mohnen Renown 2747 who sold for $42,000 to ST Genetics and Urlacher Angus, ND. Also the $16,000 crowd favorite Mohnen Dakota 2528 who sold for $16,000 to Montana Angus Ranch, MT.

CONNEALY CONFIDENCE SONS

Mohnen Confidence Plus 3969 - *Lot 23*

23 Mohnen Confidence Plus 3969

Birth Date: 1-26-2019 *Bull +*19562384* *Tattoo: 3969*

Connealy Confidence Plus [RDF] *17585576
- #*Connealy Confidence 0100
- Elbanna of Conanga 1209

Mohnen Ruth 1065 +*18285806
- +*Mohnen Impressive 1093
- Mohnen Ruth 1689

Connealy Tobin
- Becka Gala of Conanga 8281
- #*Connealy Consensus
- Elbasta of Conanga 9703

#*Basin Excitement
- #*Mohnen Jilt 787
- #TC Aberdeen 759
- #+Mohnen Ruth 1277

DAM BR
3-89
DAM WR
3-105
DAM YR
3-102

CED	BW	WW	YW	SC	MILK	CW	MARB	REA
+2	+2.5	+88	+157	+.28	+24	+66	+.75	+.82

$M	$W	$B	$C	ACT. BW	ADJ. 205	ADJ. 365	ADJ. SC	ADJ. IMF	ADJ. REA
+69	+87	+158	+274	100	894	1526	37.92	4.55	15.9

- **E.T.**
- **Flush brother to Lot 22.**

- 3969 has a set of ranks in the top 1% for WW and YW, top 2% for $W, top 3% for CW, top 10% for RADG and $B, and top 15% for REA and $F.
- A flush that is very common in their design with excellent balance and outcross pedigree. They have more frame, growth and power than most Confidence Plus cattle. You will admire their overall structure, clean front and complete set of EPDs from growth to carcass that rival most in the breed.
- Dam is a big hipped, long fronted feminine female that has a level udder from the highly productive Ruth cow family. 1065 has 4 daughters retained in the herd, she is a half-sister to the dam of Mohnen Renown 2747 who sold for $42,000 to ST Genetics and Urlacher Angus, ND. Also the $16,000 crowd favorite Mohnen Dakota 2528 who sold for $16,000 to Montana Angus Ranch, MT.

Koye with his Grand Champion Aurora County heifer "Ruby". He also was Beginner Champion Showman at Aurora County and was second in class at State Fair and Class winner for Showmanship at the South Dakota State Fair.

CONNEALY NIOBRARA SONS

Connealy Niobrara 5451

D Connealy Niobrara 5451 [AMF-CAF-D2F-DDF-M1F-NHF-OHF-OSF-RDF]

*Birth Date:*1-23-2015* *Bull *18227124* *Tattoo: 5451*

Connealy Confidence Plus [RDF] *17585576
- #*Connealy Confidence 0100
- Elbanna of Conanga 1209

Britha of Conanga 167 17096114
- Connealy Answer 7304
- Bristy of Conanga 9283

Connealy Tobin
- Becka Gala of Conanga 8281
- #*Connealy Consensus
- Elbasta of Conanga 9703

#*SAV Final Answer 0035 [RDF]
- Halley of Conanga 574
- #TC Total 410
- #Brista of Conanga 525

$M	$W	$B	$C
+76	+82	+182	+312

CED	BW	WW	YW	SC	MILK	CW	MARB	REA
-3	+2.6	+78	+145	+.94	+29	+61	+.72	+1.03

- Niobrara progeny are extremely long bodied and extremely docile with high maternal characteristics and good feet. We chose to use Niobrara because we went to Connealy's sale and they were our type of bulls. If you're wanting bulls with a little more carcass and size, take a look at these boys.

Mohnen Niobrara 19 - *Lot 24*

Mohnen Niobrara 3759 - *Lot 25*

24 Mohnen Niobrara 19

Birth Date: 12-1-2018 *Bull +*19569385* *Tattoo: 19*

Connealy Niobrara 5451 [RDF] *18227124
- *Connealy Confidence Plus [RDF]
- Britha of Conanga 167

Mohnen Jilt 1655 #+*15160606
- #+Wulffs Ext 6106
- #Mohnen Jilt 910

#*Connealy Confidence 0100
- Elbanna of Conanga 1209
- Connealy Answer 7304
- Bristy of Conanga 9283

#*N Bar Emulation EXT
- Wulffs Erica Dianna C116
- +Clearwater Paf Seville 1977
- Mohnen Jilt 143

DAM BR	DAM WR	DAM YR
4-108	4-107	4-104

CED	BW	WW	YW	SC	MILK	CW	MARB	REA
+3	+.6	+69	+119	+.38	+27	+54	+.49	+.37

$M	$W	$B	$C	ACT. BW	ADJ. 205	ADJ. 365	ADJ. SC	ADJ. IMF	ADJ. REA
+66	+77	+142	+250	93	868	1495	34.62	4.19	15.4

- **E.T.**
- **Flush brother to Lot 25.**
- 19 is a lower BW EPD Niobrara son that is bigger framed, long bodied and has a sharp look to him.
- This set of brothers are half-brothers to the $46,000 Mohnen Global 1274 and the $35,000 Mohnen 67 Charger to Mitch Campbell of Canada, plus many more. Their dam is the greatest cow to ever roam the pastures here at Mohnen Angus, 2nd only to their mother Mohnen Jilt 910.

25 Mohnen Niobrara 3759

Birth Date: 1-23-2019 *Bull +*19569387* *Tattoo: 3759*

Connealy Niobrara 5451 [RDF] *18227124
- *Connealy Confidence Plus [RDF]
- Britha of Conanga 167

Mohnen Jilt 1655 #+*15160606
- #+Wulffs Ext 6106
- #Mohnen Jilt 910

#*Connealy Confidence 0100
- Elbanna of Conanga 1209
- Connealy Answer 7304
- Bristy of Conanga 9283

#*N Bar Emulation EXT
- Wulffs Erica Dianna C116
- +Clearwater Paf Seville 1977
- Mohnen Jilt 143

DAM BR	DAM WR	DAM YR
4-108	4-107	4-104

CED	BW	WW	YW	SC	MILK	CW	MARB	REA
-1	+4.0	+81	+148	+1.16	+35	+83	+.71	+1.17

$M	$W	$B	$C	ACT. BW	ADJ. 205	ADJ. 365	ADJ. SC	ADJ. IMF	ADJ. REA
+60	+84	+211	+334	103	830	1440	36.32	4.29	15.0

- **E.T.**
- **Flush brother to Lot 24.**
- This bull is a bit younger than his flush brother, but very complete and has a very good look to him.
- 3759 has as good a set of EPDs as you will find anywhere in the Angus database. Over a 200 $B bull that still has some shape and look to him.
- This set of brothers are half-brothers to the $46,000 Mohnen Global 1274 and the $35,000 Mohnen 67 Charger to Mitch Campbell of Canada, plus many more. Their dam is the greatest cow to ever roam the pastures here at Mohnen Angus, 2nd only to their mother Mohnen Jilt 910.

Mohnen Jilt 1655 -
Dam of Lots 24 and 25.

CONNEALY NIOBRARA SONS

Mohnen Niobrara 599 - *Lot 26*

28 Mohnen Niobrara 2519

Birth Date: 1-11-2019 *Bull *19562475* *Tattoo: 2519*

Connealy Niobrara 5451 [RDF] *18227124
- *Connealy Confidence Plus [RDF]
  - #*Connealy Confidence 0100
  - Elbanna of Conanga 1209
  - Connealy Answer 7304
  - Bristy of Conanga 9283
- Britha of Conanga 167

Mohnen Gammer 233 17565767
- #*SAV Final Answer 0035 [RDF]
  - #Sitz Traveler 8180
  - SAV Emulous 8145
  - #*Mohnen Brushpopper 295
  - Mohnen Gammer 746
- Mohnen Gammer 1601

DAM BR	DAM WR	DAM YR
5-87	5-100	5-101

CED	BW	WW	YW	SC	MILK	CW	MARB	REA
+1	+1.9	+83	+151	+1.31	+33	+73	+.31	+.54

$M	$W	$B	$C	ACT. BW	ADJ. 205	ADJ. 365	ADJ. SC	ADJ. IMF	ADJ. REA
+76	+94	+168	+294	87	881	1507	37.44	2.81	14.0

- Big, stout made bull with added frame and length of body. A lot of performance in this bull with an ADJ. WW of 881#.
- This bull ranks in the top 1% for his WW and YW EPDs.
- Dam is a long bodied, excellent footed, good uddered Final Answer daughter. She had 2 daughters retained in the herd and has sold sons for $4,250 in the 2018 sale and $6,500 in the 2018 sale.

26 Mohnen Niobrara 599

Birth Date: 12-16-2018 *Bull +*19528117* *Tattoo: 599*

Connealy Niobrara 5451 [RDF] *18227124
- *Connealy Confidence Plus [RDF]
  - #*Connealy Confidence 0100
  - Elbanna of Conanga 1209
  - Connealy Answer 7304
  - Bristy of Conanga 9283
- Britha of Conanga 167

Mohnen Jilt 1412 [RDF] #+*17382960
- *Mohnen Crown Royal 316
  - #+Baldridge Mullen M528
  - Mohnen Jilt 1283
- #+*Mohnen Jilt 1655
  - #+Wulffs Ext 6106
  - #Mohnen Jilt 910

DAM BR	DAM WR	DAM YR
6-94	4-110	4-110

CED	BW	WW	YW	SC	MILK	CW	MARB	REA
-3	+2.3	+73	+139	+.07	+21	+54	+.75	+.44

$M	$W	$B	$C	ACT. BW	ADJ. 205	ADJ. 365	ADJ. SC	ADJ. IMF	ADJ. REA
+63	+68	+157	+267	86	878	1518	37.10	6.16	14.1

- **E.T.**
- Here is a bull that is super long bodied, big topped, and gets out and moves incredibly. He also scanned the lights off with over a 6 for IMF, ratio 182. This summer he was one of a lot of people's favorites that came to tour.
- His Pathfinder and prolific donor dam is our highest ratioing cow on the ranch. She is a direct daughter of the Pathfinder Mohnen Jilt 1655. in past sale for $7,500 in 2015, in 2016 the powerful bull Mohnen Resource 1265 aka "Boss Hoss" sold for $ He is a half-brother that have sold 16,000 to Lisa and Dave McCarthy. You will see many more progeny represented in our future sales by this great cow who is an excellent footed cow with a nice tight udder and small teats. She is truly the next great Jilt cow in the making.

29 Mohnen Niobrara 2639

Birth Date: 1-12-2019 *Bull *19562466* *Tattoo: 2639*

Connealy Niobrara 5451 [RDF] *18227124
- *Connealy Confidence Plus [RDF]
  - #*Connealy Confidence 0100
  - Elbanna of Conanga 1209
  - Connealy Answer 7304
  - Bristy of Conanga 9283
- Britha of Conanga 167

Mohnen Jilt 1956 +*18557232
- *Kramers Apollo 317
  - #Koupal Juneau 797
  - +*Kramers Evergreen Erica 1204
- +*Mohnen Jilt 1311
  - #*SAV Final Answer 0035 [RDF]
  - #+*Mohnen Jilt 1655

DAM BR	DAM WR	DAM YR
2-91	2-107	2-105

CED	BW	WW	YW	SC	MILK	CW	MARB	REA
+8	+.1	+70	+136	+.76	+38	+64	+.33	+.99

$M	$W	$B	$C	ACT. BW	ADJ. 205	ADJ. 365	ADJ. SC	ADJ. IMF	ADJ. REA
+82	+89	+170	+302	80	879	1461	36.49	3.09	15.1

- **Recommended for Heifers.**
- A really good lower birth weight bull that has outstanding growth and great looks.
- You will have to try and find this one sale day, he will work in anyone's herd.
- Dam is a solid producing Apollo daughter.

27 Mohnen Niobrara 2369

Birth Date: 1-10-2019 *Bull *19545459* *Tattoo: 2369*

Connealy Niobrara 5451 [RDF] *18227124
- *Connealy Confidence Plus [RDF]
  - #*Connealy Confidence 0100
  - Elbanna of Conanga 1209
  - Connealy Answer 7304
  - Bristy of Conanga 9283
- Britha of Conanga 167

Mohnen Emblynette 453 17546339
- #+Mohnen Long Distance 1639
  - #*Mohnen Brushpopper 295
  - +Baldridge Blackbird M565
- Mohnen Emblynette 2661
  - #+HA Image Maker 0415
  - +Mohnen Emblynette 1268

DAM BR	DAM WR	DAM YR
5-94	5-99	5-98

CED	BW	WW	YW	SC	MILK	CW	MARB	REA
+8	+.4	+75	+133	+.77	+32	+49	+.30	+.61

$M	$W	$B	$C	ACT. BW	ADJ. 205	ADJ. 365	ADJ. SC	ADJ. IMF	ADJ. REA
+81	+91	+122	+239	82	821	1315	34.90	3.17	14.5

- **Recommended for Heifers.**
- You will admire the looks in a very well made Niobrara bull.
- His dam is a moderate framed, easy fleshing, gentle made Long Distance female. In 2016 her sons sold for $4,500 to Smeenk Ranch, SD.

30 Mohnen Niobrara 2839

Birth Date: 1-14-2019 *Bull *19562470* *Tattoo: 2839*

Connealy Niobrara 5451 [RDF] *18227124
- *Connealy Confidence Plus [RDF]
  - #*Connealy Confidence 0100
  - Elbanna of Conanga 1209
  - Connealy Answer 7304
  - Bristy of Conanga 9283
- Britha of Conanga 167

Mohnen Blackcap 3206 18555690
- +*Mohnen Global 1274
  - #*SAV Harvestor 0338
  - #+*Mohnen Jilt 1655
- Mohnen Blackcap 3322
  - +Mohnen Settler 90
  - +Mohnen Blackcap J200

DAM BR	DAM WR	DAM YR
2-102	2-102	2-104

CED	BW	WW	YW	SC	MILK	CW	MARB	REA
-3	+4.1	+68	+120	+.78	+30	+56	+.62	+.41

$M	$W	$B	$C	ACT. BW	ADJ. 205	ADJ. 365	ADJ. SC	ADJ. IMF	ADJ. REA
+64	+69	+146	+253	88	866	1455	36.56	3.16	13.9

- One of the true good breeding bulls in the offering.
- You will admire his power and mass with a good square hip.
- Dam is a solid producing, powerful made Global daughter.

CONNEALY NIOBRARA SONS

Mohnen Niobrara 229
- Lot 31

31 Mohnen Niobrara 229

Birth Date: 12-9-2018 *Bull + *19522654* *Tattoo: 229*

Connealy Niobrara 5451 [RDF] *18227124
*Connealy Confidence Plus [RDF]
Britha of Conanga 167

ANGUS GS
SAV Madame Pride 5290 *15108042
#SAV 8180 Traveler 004 [RDF]
SAV Madame Pride 0075

#*Connealy Confidence 0100
Elbanna of Conanga 1209
Connealy Answer 7304
Bristy of Conanga 9283

#Sitz Traveler 8180
+Boyd Forever Lady 8003
#+SAF 598 Bando 5175
SAV Madame Pride 8264

DAM BR
6-102
DAM WR
6-108
DAM YR
3-105

CED	BW	WW	YW	SC	MILK	CW	MARB	REA
-4	+4.6	+77	+131	+1.58	+24	+54	+.60	+.75

$M	$W	$B	$C	ACT. BW	ADJ. 205	ADJ. 365	ADJ. SC	ADJ. IMF	ADJ. REA
+42	+69	+140	+224	93	897	1507	41.38	5.03	15.0

- **E.T.**
- **Flush brother to Lots 32 and 33.**
- Wow, what an excellent set of flush brothers.
- 229 is a complete made Niobrara son who has a striking look to him. He has a big level hip, strong topped with amazing performance. His excellent set of EPDs and an ADJ. WW of 897#.
- This flush comes from the very rare semen in the Niobrara bull to the $2.0 million progeny sales donor, SAV Madame Pride 5290 who was a sixth consecutive SAV donor. Maternal sibs include the $100,000 SAV Realist 2846, the $90,000 Mohnen General 548 who was the Lot 1 top selling bull in our 2019 bull sale with other maternal sibs in our 2019 sale selling for $23,500, $21,500, $18,000, $16,000 and $15,500.

32 Mohnen Niobrara 329

Birth Date: 12-12-2018 *Bull + *19522664* *Tattoo: 329*

Connealy Niobrara 5451 [RDF] *18227124
*Connealy Confidence Plus [RDF]
Britha of Conanga 167

ANGUS GS
SAV Madame Pride 5290 *15108042
#SAV 8180 Traveler 004 [RDF]
SAV Madame Pride 0075

#*Connealy Confidence 0100
Elbanna of Conanga 1209
Connealy Answer 7304
Bristy of Conanga 9283

#Sitz Traveler 8180
+Boyd Forever Lady 8003
#+SAF 598 Bando 5175
SAV Madame Pride 8264

DAM BR
6-102
DAM WR
6-108
DAM YR
3-105

CED	BW	WW	YW	SC	MILK	CW	MARB	REA
-5	+6.3	+81	+151	+1.68	+29	+78	+.24	+.93

$M	$W	$B	$C	ACT. BW	ADJ. 205	ADJ. 365	ADJ. SC	ADJ. IMF	ADJ. REA
+36	+67	+183	+273	94	906	1516	39.48	3.03	15.3

- **E.T.**
- **Flush brother to Lots 31 and 33.**
- This is a powerful and consistent set of flush brothers.
- 329 has been the man among the boys since he was born. Probably the most powerful built bull in the offering. Since his Angus GS test that moved his BW EPD to +6.2 I still would not once ever be concerned if you are putting him on mature cows. If you sell cattle by the pound and want to sire cattle that will weigh a lot and bring you home a bigger check, this is definitely the bull to find sale day. He is super big hipped, big bodied, and loaded with power from front to back.
- This flush comes from the very rare semen in the Niobrara bull to the $2.0 million progeny sales donor SAV Madame Pride 5290 who was a sixth consecutive SAV donor. Maternal sibs include the $100,000 SAV Realist 2846, the $90,000 Mohnen General 548 who was the Lot 1 top selling bull in our 2019 bull sale with other maternal sibs in our 2019 sale selling for $23,500, $21,500, $18,000, $16,000 and $15,500.

Mohnen Niobrara 329
- Lot 32

CONNEALY NIOBRARA SONS

33 Mohnen Niobrara 799

Birth Date: 12-23-2018 *Bull +19522667* *Tattoo: 799*

Connealy Niobrara 5451 [RDF] *18227124
- *Connealy Confidence Plus [RDF]
- Britha of Conanga 167

SAV Madame Pride 5290 *15108042
- #SAV 8180 Traveler 004 [RDF]
- SAV Madame Pride 0075

#*Connealy Confidence 0100
Elbanna of Conanga 1209
Connealy Answer 7304
Bristy of Conanga 9283

#Sitz Traveler 8180
+Boyd Forever Lady 8003
#+SAF 598 Bando 5175
SAV Madame Pride 8264

DAM BR
6-102
DAM WR
6-108
DAM YR
3-105

CED	BW	WW	YW	SC	MILK	CW	MARB	REA
I-2	I+3.4	I+70	I+123	I+1.59	I+28	+48	+.48	+.63

$M	$W	$B	$C	ACT. BW	ADJ. 205	ADJ. 365	ADJ. SC	ADJ. IMF	ADJ. REA
+61	+73	+147	+252	97	765	1375	39.33	2.79	13.8

- **E.T.**
- **Flush brother to Lots 31 and 32.**
- This is a powerful and consistent set of flush brothers.
- You will really like the look and consistency you will get with his powerful set of flush brothers. This bull will also give more performance and carcass qualities than most.
- This flush comes from the very rare semen in the Niobrara bull to the $2.0 million progeny sales donor SAV Madame Pride 5290 who was a sixth consecutive SAV donor. Maternal sibs include the $100,000 SAV Realist 2846, the $90,000 Mohnen General 548 who was the Lot 1 top selling bull in our 2019 bull sale with other maternal sibs in our 2019 sale selling for $23,500, $21,500, $18,000, $16,000 and $15,500.

S A V Madame Pride 5290 - *Dam of Lots 31-33.*

Mohnen General 548 - *The $90,000 half-brother to Lots 31-33.*

Mohnen Niobrara 1429 - *Lot 34*

Mohnen Jilt 539 - *Grandam of Lot 34.*

34 Mohnen Niobrara 1429

Birth Date: 1-3-2019 *Bull *19545457* *Tattoo: 1429*

Connealy Niobrara 5451 [RDF] *18227124
- *Connealy Confidence Plus [RDF]
- Britha of Conanga 167

Mohnen Jilt 1685 +*18195601
- +*PVF Insight 0129
- *Mohnen Jilt 539

#*Connealy Confidence 0100
Elbanna of Conanga 1209
Connealy Answer 7304
Bristy of Conanga 9283

#*SAV Brilliance 8077
+*PVF Missie 790
#TC Aberdeen 759
#*Mohnen Jilt 787

DAM BR
3-95
DAM WR
3-107
DAM YR
3-102

CED	BW	WW	YW	SC	MILK	CW	MARB	REA
-2	+2.7	+83	+143	+.43	+35	+65	+.53	+.98

$M	$W	$B	$C	ACT. BW	ADJ. 205	ADJ. 365	ADJ. SC	ADJ. IMF	ADJ. REA
+48	+93	+149	+241	86	855	1437	35.87	3.51	15.2

- This is for sure a must find bull. He is one of my top 5 bulls in the offering. You will love the true base width this Niobra bull commands and handles with ease when he strides out. When you study this bull and his individual performance and EPD profile, he ranks up there as good as any bull in the offering.
- His dam is a promising young Insight daughter out of Jilt 539. She would be a half-sister to the $120,000 Mohnen South Dakota 402. Her first son sold to Dave Reinesch, SD for $5,000.

HA COWBOY UP SONS

E.T. Brothers – Lots 35-39

1779 and 1989 are Recommended for Heifers.

One of the best overall flushes we have made. They are all made alike in different ways. They are long bodied, big hipped, with a good set of feet and legs that are moderate in their BW yet still powerful enough to weigh with the big boys.

Their dam is an elite Mohnen donor that has yet to miss on any of her 4 natural calves. She is very feminine fronted, yet fleshes up well and has a nice tight udder with small teat that will last as long as any. She puts as much power into her progeny as any cow we have. She is truly one of those cows that weans off well over half her body weight.

Mohnen Cowboy Up 1719 - *Lot 36*

35 Mohnen Cowboy Up 1649

Birth Date: 1-4-2019 *Bull +*19548592* *Tattoo: 1649*

HA Cowboy Up 5405 *HA Outside 3008
*18286467 #*HA Blackcap Lady 1602

Mohnen Jilt 1412 [RDF] *Mohnen Crown Royal 316
#+*17382960 #+*Mohnen Jilt 1655

*KG Solution 0018
#*HA Ever Lady 1575
#Sitz Upward 307R
HA Blackcap Lady 5515

#+Baldridge Mullen M528
Mohnen Jilt 1283
#+Wulffs Ext 6106
#Mohnen Jilt 910

DAM BR
6-94
DAM WR
4-110
DAM YR
4-110

CED	BW	WW	YW	SC	MILK	CW	MARB	REA
+5	+2.7	+72	+120	+.05	+20	+49	+.31	+.54

$M	$W	$B	$C	ACT. BW	ADJ. 205	ADJ. 365	ADJ. SC	ADJ. IMF	ADJ. REA
+60	+69	+119	+214	81	831	1415	35.71	3.17	14.1

36 Mohnen Cowboy Up 1719

Birth Date: 1-5-2019 *Bull +*19522668* *Tattoo: 1719*

HA Cowboy Up 5405 *HA Outside 3008
*18286467 #*HA Blackcap Lady 1602

Mohnen Jilt 1412 [RDF] *Mohnen Crown Royal 316
#+*17382960 #+*Mohnen Jilt 1655

*KG Solution 0018
#*HA Ever Lady 1575
#Sitz Upward 307R
HA Blackcap Lady 5515

#+Baldridge Mullen M528
Mohnen Jilt 1283
#+Wulffs Ext 6106
#Mohnen Jilt 910

DAM BR
6-94
DAM WR
4-110
DAM YR
4-110

CED	BW	WW	YW	SC	MILK	CW	MARB	REA
+5	+3.0	+84	+147	-.22	+23	+63	+.15	+.29

$M	$W	$B	$C	ACT. BW	ADJ. 205	ADJ. 365	ADJ. SC	ADJ. IMF	ADJ. REA
+53	+78	+132	+224	90	907	1480	39.24	2.71	13.7

HA COWBOY UP SONS

HA Cowboy Up 5405

E HA Cowboy Up 5405 [AMF-CAF-D2F-DDF-M1F-NHF-OHF-OSF]

Birth Date: 1-30-2015 *Bull *18286467* *Tattoo: 5405*

HA Outside 3008 *17651088
- *KG Solution 0018
- #*HA Ever Lady 1575

HA Blackcap Lady 1602 #*17055741
- #Sitz Upward 307R
- HA Blackcap Lady 5515

#MOGCK Sure Shot
KG Rito Lady 8724
#+SAV Bismarck 5682 [RDF]
HA Ever Lady 8066
#*Connealy Onward
Sitz Henrietta Pride 81M
#E&b 4137 Dominett 814
+HA Blackcap Lady 3833

$M	$W	$B	$C
+22	+50	+121	+179

CED	BW	WW	YW	SC	MILK	CW	MARB	REA
+9	+2.6	+75	+136	+1.55	+11	+51	+.11	+.40

- Cowboy Up's progeny are outstanding. He is one of the best all-around bulls we have used for some time. He sires as much consistency from top to bottom as we have ever seen. They are cattle that any cowman will fall in love with their overall length, scale crushing performance and a sound structured package. Use with confidence if you sell cattle by the pound.

37 Mohnen Cowboy Up 1779

Birth Date: 1-5-2019 *Bull +*19522658* *Tattoo: 1779*

HA Cowboy Up 5405 *18286467
- *HA Outside 3008
- #*HA Blackcap Lady 1602

Mohnen Jilt 1412 [RDF] #+*17382960
- *Mohnen Crown Royal 316
- #+*Mohnen Jilt 1655

*KG Solution 0018
#*HA Ever Lady 1575
#Sitz Upward 307R
HA Blackcap Lady 5515
#+Baldridge Mullen M528
Mohnen Jilt 1283
#+Wulffs Ext 6106
#Mohnen Jilt 910

DAM BR	DAM WR	DAM YR
6-94	4-110	4-110

CED	BW	WW	YW	SC	MILK	CW	MARB	REA
+9	+.9	+69	+127	+.51	+22	+58	+.48	+.21

$M	$W	$B	$C	ACT. BW	ADJ. 205	ADJ. 365	ADJ. SC	ADJ. IMF	ADJ. REA
+41	+66	+146	+230	58	786	1463	32.74	3.99	12.1

Mohnen Jilt 1655 - *Grandam of Lots 35-39.*

Mohnen Full Charge 2336 - *Half-brother to Lots 35-39.*

38 Mohnen Cowboy Up 1989

Birth Date: 1-7-2019 *Bull +*19522659* *Tattoo: 1989*

HA Cowboy Up 5405 *18286467
- *HA Outside 3008
- #*HA Blackcap Lady 1602

Mohnen Jilt 1412 [RDF] #+*17382960
- *Mohnen Crown Royal 316
- #+*Mohnen Jilt 1655

*KG Solution 0018
#*HA Ever Lady 1575
#Sitz Upward 307R
HA Blackcap Lady 5515
#+Baldridge Mullen M528
Mohnen Jilt 1283
#+Wulffs Ext 6106
#Mohnen Jilt 910

DAM BR	DAM WR	DAM YR
6-94	4-110	4-110

CED	BW	WW	YW	SC	MILK	CW	MARB	REA
+8	+1.5	+67	+114	-.65	+25	+40	+.30	+.42

$M	$W	$B	$C	ACT. BW	ADJ. 205	ADJ. 365	ADJ. SC	ADJ. IMF	ADJ. REA
+44	+70	+111	+188	84	861	1445	36.31	3.92	14.4

Mohnen Cowboy Up 1989 - *Lot 38*

Hadlee taking off heading for the barrels.

HA COWBOY UP SONS

Mohnen Cowboy Up 2479 - *Lot 39*

39 Mohnen Cowboy Up 2479

Birth Date: 1-11-2019 *Bull +*19522657* *Tattoo: 2479*

HA Cowboy Up 5405 *18286467
- *HA Outside 3008
- #*HA Blackcap Lady 1602

Mohnen Jilt 1412 [RDF] #+*17382960
- *Mohnen Crown Royal 316
- #+*Mohnen Jilt 1655

*KG Solution 0018
#*HA Ever Lady 1575
#Sitz Upward 307R
HA Blackcap Lady 5515
#+Baldridge Mullen M528
Mohnen Jilt 1283
#+Wulffs Ext 6106
#Mohnen Jilt 910

DAM BR	DAM WR	DAM YR
6-94	4-110	4-110

CED	BW	WW	YW	SC	MILK	CW	MARB	REA
+0	+3.9	+85	+147	+.41	+18	+67	+.32	+.60

$M	$W	$B	$C	ACT. BW	ADJ. 205	ADJ. 365	ADJ. SC	ADJ. IMF	ADJ. REA
+49	+70	+149	+242	94	880	1470	38.94	3.03	13.9

Mohnen Cowboy Up 1369 - *Lot 40*

40 Mohnen Cowboy Up 1369

Birth Date: 1-2-2019 *Bull 19550549* *Tattoo: 1369*

HA Cowboy Up 5405 *18286467
- *HA Outside 3008
- #*HA Blackcap Lady 1602

Mohnen Abigale 445 18179612
- +*PVF Insight 0129
- Mohnen Abigale 742

*KG Solution 0018
#*HA Ever Lady 1575
#Sitz Upward 307R
HA Blackcap Lady 5515
#*SAV Brilliance 8077
+*PVF Missie 790
#+Mohnen Long Distance 1639
+*Mohnen Abigale 1170

DAM BR	DAM WR	DAM YR
3-111	3-105	2-109

CED	BW	WW	YW	SC	MILK	CW	MARB	REA
+0	+5.0	+91	+160	+1.08	+24	+66	+.11	+.85

$M	$W	$B	$C	ACT. BW	ADJ. 205	ADJ. 365	ADJ. SC	ADJ. IMF	ADJ. REA
+53	+77	+147	+244	99	881	1587	38.84	2.78	13.4

- Here is a stunner that can turn anyone's head. This bull is absolutely an amazing specimen to look at. He has bone, mass, a clean front and has that showy look yet loose enough to sire an amazing set of cattle and feeder steers.
- His EPDs are outstanding from front to back to go along with his big WW.

ELLINGSON HOMEGROWN SONS

Ellingson Homegrown 6035

F Ellingson Homegrown 6035 [AMF-CAF-D2F-DDF-M1F-NHF-OHF-OSF]

Birth Date: 2-20-2016 *Bull *18542959* *Tattoo: 6035*

CTS Remedy 1T01 [RDF] *17331233	#Connealy Thunder [RDF]	#Baldridge Kaboom K243 KCF	
	CTS 7V03 Bellemere Maid 9T02	#Parka of Conanga 241	
		#LT 598 Bando 9074	
		SVA Rita 7V03 of 1407 502	
EA Blanche 4137 *17933354	*Ellingson Format 2205	#LT Territory 5824 of EA	
		EA Emblynette 9184	
	#EA Blanche 1137	#TC Aberdeen 759	
		EA Blanche 7921	

$M	$W	$B	$C
+76	+67	+159	+282

CED	BW	WW	YW	SC	MILK	CW	MARB	REA
+7	+1.3	+58	+109	+1.72	+33	+45	+.76	+.86

- Homegrown has definitely left his mark as an excellent breeding piece to our heifers. He offers great depth of body, lots of muscle, and feet and leg structure that leads the Angus industry for claw and angle set. Homegrown has produced notable herd sires for us like Homeraised and Homemade that we are both using in our program. Homegrown daughters are going to have beautiful udders with exceptional foot quality to make them last for longevity.

41 Mohnen Homegrown 1129

Birth Date: 12-30-2018 *Bull *19545500* *Tattoo: 1129*

Ellingson Homegrown 6035 *18542959	*CTS Remedy 1T01 [RDF]	#Connealy Thunder [RDF]	
		CTS 7V03 Bellemere Maid 9T02	
	*EA Blanche 4137	*Ellingson Format 2205	
		#EA Blanche 1137	
Mohnen Jilt 2177 +*18785774	*Kramers Apollo 317	#Koupal Juneau 797	
		+*Kramers Evergreen Erica 1204	
	+*Mohnen Jilt 1311	#*SAV Final Answer 0035 [RDF]	
		#+*Mohnen Jilt 1655	

DAM BR	DAM WR	DAM YR
1-77	1-101	1-103

CED	BW	WW	YW	SC	MILK	CW	MARB	REA
+14	-1.7	+51	+96	+1.28	+28	+47	+.38	+.96

$M	$W	$B	$C	ACT. BW	ADJ. 205	ADJ. 365	ADJ. SC	ADJ. IMF	ADJ. REA
+72	+59	+152	+269	55	799	1405	37.58	2.52	14.7

- **Recommended for Heifers.**
- Big time sleep all night heifer bull here.
- These Apollo x Jilt 1311 daughter sure get it done.
- You will want keep all the females out of this offering.

42 Mohnen Homegrown 1189

Birth Date: 12-31-2018 *Bull *19525641* *Tattoo: 1189*

Ellingson Homegrown 6035 *18542959	*CTS Remedy 1T01 [RDF]	#Connealy Thunder [RDF]	
		CTS 7V03 Bellemere Maid 9T02	
	*EA Blanche 4137	*Ellingson Format 2205	
		#EA Blanche 1137	
Mohnen Ruth 947 +*18787896	*JMB Traction 292 [RDF]	#*Sitz Top Game 561X	
		*JMB Emulota 013	
	#Mohnen Ruth 2561	#+Mohnen Long Distance 1639	
		Mohnen Ruth 109	

DAM BR	DAM WR	DAM YR
1-104	1-115	1-105

CED	BW	WW	YW	SC	MILK	CW	MARB	REA
+5	-.2	+78	+129	+1.06	+38	+47	+.35	+.36

$M	$W	$B	$C	ACT. BW	ADJ. 205	ADJ. 365	ADJ. SC	ADJ. IMF	ADJ. REA
+72	+100	+90	+189	77	914	1437	40.61	2.13	13.8

- This bull has added frame and performance. He has dominated his contemporary in everything he is in. This bull is packed full of muscle, depth, bone and is a solid bull from front to back.
- Make sure to find him sale day. He will sire some outstanding feeder steers yet leave a great group of heifers.

Mohnen Homegrown 1859 - *Lot 44*

43 Mohnen Homegrown 1819

Birth Date: 1-6-2019 *Bull *19545501* *Tattoo: 1819*

Ellingson Homegrown 6035 *18542959	*CTS Remedy 1T01 [RDF]	#Connealy Thunder [RDF]	
		CTS 7V03 Bellemere Maid 9T02	
	*EA Blanche 4137	*Ellingson Format 2205	
		#EA Blanche 1137	
Mohnen Coquette 1397 18829473	+*SAV Renown 3439	+Rito 707 of Ideal 3407 7075	
		*SAV Blackcap May 4136	
	#Mohnen Coquette Pride 1199	#+SAV 004 Density 4336	
		Mohnen Coquette Pride 866	

DAM BR	DAM WR	DAM YR
1-113	1-95	1-98

CED	BW	WW	YW	SC	MILK	CW	MARB	REA
-4	+5.1	+69	+118	+1.55	+33	+49	+.52	+.72

$M	$W	$B	$C	ACT. BW	ADJ. 205	ADJ. 365	ADJ. SC	ADJ. IMF	ADJ. REA
+63	+69	+140	+245	85	753	1335	37.80	2.46	13.9

- Complete made Homegrown son that has a cowmaker pedigree written all over him.
- Homegrown x Renown x Density--you will want keep all the females.
- Dam is a stout made female with an outstanding udder.

44 Mohnen Homegrown 1859

Birth Date: 1-6-2019 *Bull *19525642* *Tattoo: 1859*

Ellingson Homegrown 6035 *18542959	*CTS Remedy 1T01 [RDF]	#Connealy Thunder [RDF]	
		CTS 7V03 Bellemere Maid 9T02	
	*EA Blanche 4137	*Ellingson Format 2205	
		#EA Blanche 1137	
Mohnen Ruth 3347 *18830058	+*Mohnen Intuition 1215 [RDF]	+*PVF Insight 0129	
		#+*Mohnen Jilt 1709	
	*Mohnen Ruth 575	+*Mohnen Impressive 1093	
		#Mohnen Ruth 2561	

DAM BR	DAM WR	DAM YR
1-115	1-108	1-105

CED	BW	WW	YW	SC	MILK	CW	MARB	REA
+6	+1.8	+72	+129	+.44	+36	+66	+.51	+.71

$M	$W	$B	$C	ACT. BW	ADJ. 205	ADJ. 365	ADJ. SC	ADJ. IMF	ADJ. REA
+75	+87	+158	+280	86	856	1432	34.80	2.14	14.7

- One of the best bulls we have ever raised out of 1st calf heifers. He is a bull you can't miss in his pen. He has been a true stick out since the day he was born.
- He has bone, depth and a big hip yet still gets out and moves very well with excellent feet and legs.
- Out of the good Ruth cow family that is truly a performance cow family. His great-grandam has been one of the good donors we have had.

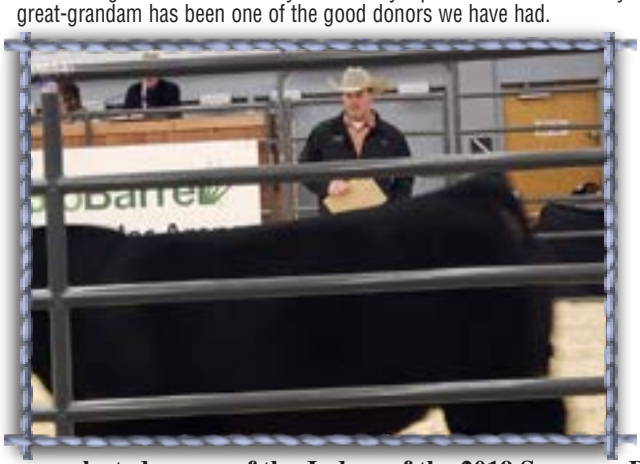

Josh was selected as one of the Judges of the 2019 Supreme Row bull and heifer show at the Black Hills Stock Show.

Mohnen Jilt 539 - *Grandam of Lot 45.*

45 Mohnen Homegrown 3919

Birth Date: 1-25-2019 *Bull *19543484* *Tattoo: 3919*

Ellingson Homegrown 6035 *18542959
- *CTS Remedy 1T01 [RDF]
- *EA Blanche 4137

Mohnen Jilt 1716 +*18557238
- *Kramers Apollo 317
- *Mohnen Jilt 539

#Connealy Thunder [RDF]
CTS 7V03 Bellemere Maid 9T02
*Ellingson Format 2205
#EA Blanche 1137
#Koupal Juneau 797
+*Kramers Evergreen Erica 1204
#TC Aberdeen 759
#*Mohnen Jilt 787

DAM BR	DAM WR	DAM YR
2-103	2-100	1-102

CED	BW	WW	YW	SC	MILK	CW	MARB	REA
+4	+1.8	+76	+129	+1.56	+26	+59	+.45	+.82

$M	$W	$B	$C	ACT. BW	ADJ. 205	ADJ. 365	ADJ. SC	ADJ. IMF	ADJ. REA
+71	+80	+157	+275	76	815	1404	38.41	2.34	14.9

- **Recommended for Heifers.**
- Well balanced bull that is good from all angles.
- Really good calving-ease bull that will sire calves that are born unassisted yet have good growth.
- You will want to keep all the females by this bull. His dam is probably the phenotype cow of Mohnen Jilt 539 and is a half-sister to the $120,000.

SAV PRESIDENT SONS

S A V President 6847

G S A V President 6847 [AMF-CAF-D2F-DDF-M1F-NHF-OHF-OSF]

Birth Date: 1-10-2016 *Bull +*18578964* *Tattoo: 6847*

Coleman Charlo 0256 #+*16879074
- #*OCC Paxton 730P
- +Bohi Abigale 6014

SAV Blackcap May 4136 *14739095
- #SAV 8180 Traveler 004 [RDF]
- #+SAV May 2397

+OCC Focus 813F
OCC Blackbird 736K
#Sitz Traveler 8180
SAV Abigale 6062
#Sitz Traveler 8180
+Boyd Forever Lady 8003
#+SAF 598 Bando 5175
SAV May 7238

$M	$W	$B	$C
+75	+78	+105	+211

CED	BW	WW	YW	SC	MILK	CW	MARB	REA
+4	+3.1	+76	+131	+.70	+28	+41	+.13	+.89

- President was a member of the outstanding set of flush brothers that sold in the record breaking 2017 SAV sale. President bulls are more the moderate, deep, thick, rugged type of cattle with excellent disposition. They have very good feet and legs to make those momma cows last a long time.

Flush Brothers – Lots 46-52

Here is an outstanding set of flush brothers that are consistent in their pattern and type. They are easy fleshing bulls that have muscle and power.

You will want to keep the heifers; they should sire females that are robust and highly productive having 4136 and 0075 in their pedigree.

Maternal sibs sold in the 2019 sale for $23,500, $21,500, $18,000 and many more including the top selling bull Mohnen General 548 for $90,000.

46 Mohnen President 209

Birth Date: 12-8-2018 *Bull +*19522663* *Tattoo: 209*

SAV President 6847 +*18578964
- #+*Coleman Charlo 0256
- *SAV Blackcap May 4136

SAV Madame Pride 5290 *15108042
- #SAV 8180 Traveler 004 [RDF]
- SAV Madame Pride 0075

#*OCC Paxton 730P
+Bohi Abigale 6014
#SAV 8180 Traveler 004 [RDF]
#+SAV May 2397
#Sitz Traveler 8180
+Boyd Forever Lady 8003
#+SAF 598 Bando 5175
SAV Madame Pride 8264

DAM BR	DAM WR	DAM YR
6-102	6-108	3-105

CED	BW	WW	YW	SC	MILK	CW	MARB	REA
+3	+3.7	+60	+101	+1.32	+26	+28	+.49	+.61

$M	$W	$B	$C	ACT. BW	ADJ. 205	ADJ. 365	ADJ. SC	ADJ. IMF	ADJ. REA
+60	+59	+110	+203	86	788	1391	35.85	4.02	14.3

SAV Madame Pride 5290 - *Dam of Lots 46-52.*

SAV PRESIDENT SONS

Mohnen President 179 - *Lot 47*

47 Mohnen President 179

Birth Date: 12-8-2018 *Bull +*19522662* *Tattoo: 179*

SAV President 6847 +*18578964
#+*Coleman Charlo 0256
*SAV Blackcap May 4136

SAV Madame Pride 5290 *15108042
#SAV 8180 Traveler 004 [RDF]
SAV Madame Pride 0075

#*OCC Paxton 730P
+Bohi Abigale 6014
#SAV 8180 Traveler 004 [RDF]
#+SAV May 2397

#Sitz Traveler 8180
+Boyd Forever Lady 8003
#+SAF 598 Bando 5175
SAV Madame Pride 8264

DAM BR	DAM WR	DAM YR
6-102	6-108	3-105

CED	BW	WW	YW	SC	MILK	CW	MARB	REA
+2	+4.7	+76	+122	+1.31	+14	+52	+.35	+.82

$M	$W	$B	$C	ACT. BW	ADJ. 205	ADJ. 365	ADJ. SC	ADJ. IMF	ADJ. REA
+49	+55	+134	+223	96	879	1452	34.35	2.71	14.0

Mohnen General 548 - *Maternal brother to Lots 46-52 that sold for $90,000 in our 2019 sale.*

48 Mohnen President 559

Birth Date: 12-16-2018 *Bull +*19540110* *Tattoo: 559*

SAV President 6847 +*18578964
#+*Coleman Charlo 0256
*SAV Blackcap May 4136

SAV Madame Pride 5290 *15108042
#SAV 8180 Traveler 004 [RDF]
SAV Madame Pride 0075

#*OCC Paxton 730P
+Bohi Abigale 6014
#SAV 8180 Traveler 004 [RDF]
#+SAV May 2397

#Sitz Traveler 8180
+Boyd Forever Lady 8003
#+SAF 598 Bando 5175
SAV Madame Pride 8264

DAM BR	DAM WR	DAM YR
6-102	6-108	3-105

CED	BW	WW	YW	SC	MILK	CW	MARB	REA
-7	+6.8	+78	+132	+1.64	+30	+51	-.07	+.62

$M	$W	$B	$C	ACT. BW	ADJ. 205	ADJ. 365	ADJ. SC	ADJ. IMF	ADJ. REA
+42	+66	+120	+198	102	772	1362	37.10	2.34	13.6

Mohnen Cowboy UP 18 - *Maternal brother to Lots 46-52 that sold for $21,500 in our 2019 sale.*

SAV PRESIDENT SONS

Mohnen President 289 - *Lot 49*

49 Mohnen President 289

Birth Date: 12-10-2018 *Bull +*19522661* *Tattoo: 289*

SAV President 6847 +*18578964
#+*Coleman Charlo 0256
*SAV Blackcap May 4136
#*OCC Paxton 730P
+Bohi Abigale 6014
#SAV 8180 Traveler 004 [RDF]
#+SAV May 2397

SAV Madame Pride 5290 *15108042
#SAV 8180 Traveler 004 [RDF]
SAV Madame Pride 0075
#Sitz Traveler 8180
+Boyd Forever Lady 8003
#+SAF 598 Bando 5175
SAV Madame Pride 8264

DAM BR	DAM WR	DAM YR
6-102	6-108	3-105

CED	BW	WW	YW	SC	MILK	CW	MARB	REA
+2	+3.1	+71	+120	+.40	+37	+46	+.31	+.55

$M	$W	$B	$C	ACT. BW	ADJ. 205	ADJ. 365	ADJ. SC	ADJ. IMF	ADJ. REA
+79	+89	+117	+231	79	867	1451	37.41	4.26	14.1

51 Mohnen President 659

Birth Date: 12-18-2018 *Bull +*19522655* *Tattoo: 659*

SAV President 6847 +*18578964
#+*Coleman Charlo 0256
*SAV Blackcap May 4136
#*OCC Paxton 730P
+Bohi Abigale 6014
#SAV 8180 Traveler 004 [RDF]
#+SAV May 2397

SAV Madame Pride 5290 *15108042
#SAV 8180 Traveler 004 [RDF]
SAV Madame Pride 0075
#Sitz Traveler 8180
+Boyd Forever Lady 8003
#+SAF 598 Bando 5175
SAV Madame Pride 8264

DAM BR	DAM WR	DAM YR
6-102	6-108	3-105

CED	BW	WW	YW	SC	MILK	CW	MARB	REA
+2	+3.0	+59	+104	+1.47	+27	+28	+.40	+.72

$M	$W	$B	$C	ACT. BW	ADJ. 205	ADJ. 365	ADJ. SC	ADJ. IMF	ADJ. REA
+46	+56	+107	+185	84	790	1380	36.17	3.12	14.0

50 Mohnen President 429

Birth Date: 12-14-2018 *Bull +*19522666* *Tattoo: 429*

SAV President 6847 +*18578964
#+*Coleman Charlo 0256
*SAV Blackcap May 4136
#*OCC Paxton 730P
+Bohi Abigale 6014
#SAV 8180 Traveler 004 [RDF]
#+SAV May 2397

SAV Madame Pride 5290 *15108042
#SAV 8180 Traveler 004 [RDF]
SAV Madame Pride 0075
#Sitz Traveler 8180
+Boyd Forever Lady 8003
#+SAF 598 Bando 5175
SAV Madame Pride 8264

DAM BR	DAM WR	DAM YR
6-102	6-108	3-105

CED	BW	WW	YW	SC	MILK	CW	MARB	REA
+5	+1.5	+63	+109	+1.34	+30	+51	+.16	+.66

$M	$W	$B	$C	ACT. BW	ADJ. 205	ADJ. 365	ADJ. SC	ADJ. IMF	ADJ. REA
+55	+73	+121	+212	77	843	1397	41.54	3.30	14.0

Mohnen President 429 - *Lot 50*

SAV PRESIDENT SONS

52 Mohnen President 669

Birth Date: 12-18-2018 — *Bull +*19522656* — *Tattoo: 669*

SAV President 6847 +*18578964
#+*Coleman Charlo 0256
*SAV Blackcap May 4136

SAV Madame Pride 5290 *15108042
#SAV 8180 Traveler 004 [RDF]
SAV Madame Pride 0075

#*OCC Paxton 730P
+Bohi Abigale 6014
#SAV 8180 Traveler 004 [RDF]
#+SAV May 2397

#Sitz Traveler 8180
+Boyd Forever Lady 8003
#+SAF 598 Bando 5175
SAV Madame Pride 8264

DAM BR	DAM WR	DAM YR
6-102	6-108	3-105

CED	BW	WW	YW	SC	MILK	CW	MARB	REA
-3	+5.2	+63	+105	+.80	+19	+32	+.25	+.66

$M	$W	$B	$C	ACT. BW	ADJ. 205	ADJ. 365	ADJ. SC	ADJ. IMF	ADJ. REA
+38	+46	+103	+172	92	752	1392	35.67	3.17	12.5

Mohnen President 2819 - *Lot 53*

53 Mohnen President 2819

Birth Date: 1-14-2019 — *Bull +*19558041* — *Tattoo: 2819*

SAV President 6847 +*18578964
#+*Coleman Charlo 0256
*SAV Blackcap May 4136

SAV Madame Pride 2407 +*17269753
#SAV Mustang 9134
*SAV Madame Pride 5290

#*OCC Paxton 730P
+Bohi Abigale 6014
#SAV 8180 Traveler 004 [RDF]
#+SAV May 2397

#*SAV Final Answer 0035 [RDF]
#SAV Emblynette 7415
#SAV 8180 Traveler 004 [RDF]
SAV Madame Pride 0075

DAM BR	DAM WR	DAM YR
1-104	N/A-N/A	N/A-N/A

CED	BW	WW	YW	SC	MILK	CW	MARB	REA
+7	+3.3	+65	+115	+.56	+35	+60	+.33	+.95

$M	$W	$B	$C	ACT. BW	ADJ. 205	ADJ. 365	ADJ. SC	ADJ. IMF	ADJ. REA
+75	+76	+161	+284	87	881	1438	34.03	3.10	14.3

- Powerful, moderate framed bull that is long bodied and has a stunning look. He has been picked out by a few top breeders.
- He is a 3/4 brother to the 5290 x President set of flush bothers.
- Here is an opportunity to select some brothers to sire that next set of consistent set of feeder steers that buyers fight over.
- Dam is a half-sister to the $90,000 Mohnen General 548. She is a soggy bellied, robust female.

54 Mohnen President 1169

Birth Date: 12-30-2018 — *Bull *19545460* — *Tattoo: 1169*

SAV President 6847 +*18578964
#+*Coleman Charlo 0256
*SAV Blackcap May 4136

Mohnen Ruth 2134 *17845146
#*Mohnen South Dakota 402
#Mohnen Ruth 2561

#*OCC Paxton 730P
+Bohi Abigale 6014
#SAV 8180 Traveler 004 [RDF]
#+SAV May 2397

+*Mohnen Density 730
*Mohnen Jilt 539
#+Mohnen Long Distance 1639
Mohnen Ruth 109

DAM BR	DAM WR	DAM YR
4-95	4-97	3-101

CED	BW	WW	YW	SC	MILK	CW	MARB	REA
+8	+1.1	+64	+111	+1.14	+29	+26	+.37	+.41

$M	$W	$B	$C	ACT. BW	ADJ. 205	ADJ. 365	ADJ. SC	ADJ. IMF	ADJ. REA
+80	+76	+86	+192	81	824	1384	37.08	3.43	13.9

- **Recommended for Heifers.**
- A cool looking President son that has more style and bone than a lot of them. You will admire his length of body, killer looks and performance.
- Dam is a bigger, stouter female that has been doing a good job and the grandam has been one of the really good cows on the ranch. Ruth 2561 is a gentle, high producing female that consistently raises a good one.

55 Mohnen President 1289

Birth Date: 1-1-2019 — *Bull 19558013* — *Tattoo: 1289*

SAV President 6847 +*18578964
#+*Coleman Charlo 0256
*SAV Blackcap May 4136

Mohnen Jilt 804 +*17843963
*Connealy Sandhills 122
#*Mohnen Jilt 787

#*OCC Paxton 730P
+Bohi Abigale 6014
#SAV 8180 Traveler 004 [RDF]
#+SAV May 2397

#*Sitz Dash 10277
#Barbera of Conanga 9125
Mohnen Brushpopper 353
#+*Mohnen Jilt 1655

DAM BR	DAM WR	DAM YR
3-94	3-103	2-106

CED	BW	WW	YW	SC	MILK	CW	MARB	REA
I+5	I+2.3	I+69	I+122	I+.98	I+24	+37	+.27	+.44

$M	$W	$B	$C	ACT. BW	ADJ. 205	ADJ. 365	ADJ. SC	ADJ. IMF	ADJ. REA
+53	+67	+99	+181	67	868	1479	36.65	3.74	13.6

- More moderate compact bull that is easy fleshing and thick made.
- Gentle made bull that is made right and will raise some beautiful females.

Mohnen President 1359 - *Lot 56*

56 Mohnen President 1359

Birth Date: 1-2-2019 — *Bull *19557987* — *Tattoo: 1359*

SAV President 6847 +*18578964
#+*Coleman Charlo 0256
*SAV Blackcap May 4136

Mohnen Jilt 716 +*18555757
*SAV Ten Speed 3022
*Mohnen Jilt 539

#*OCC Paxton 730P
+Bohi Abigale 6014
#SAV 8180 Traveler 004 [RDF]
#+SAV May 2397

#*AAR Ten X 7008 SA
#SAV Madame Pride 1134
#TC Aberdeen 759
#*Mohnen Jilt 787

DAM BR	DAM WR	DAM YR
2-103	2-102	2-100

CED	BW	WW	YW	SC	MILK	CW	MARB	REA
+8	+1.8	+76	+122	+1.57	+11	+34	+.45	+.93

$M	$W	$B	$C	ACT. BW	ADJ. 205	ADJ. 365	ADJ. SC	ADJ. IMF	ADJ. REA
+45	+64	+116	+195	77	861	1363	39.17	4.19	14.8

- **Recommended for Heifers.**
- Really good bull with an excellent set of EPDs and made right.
- Dam is a promising young female that is doing a great job.
- Find him sale day, you will like what you see.

Mohnen President 1169 - *Lot 54*

SAV PRESIDENT SONS

57 Mohnen President 1519

Birth Date: 1-3-2019 *Bull *19557996* *Tattoo: 1519*

SAV President 6847
+*18578964
#+*Coleman Charlo 0256
*SAV Blackcap May 4136

Mohnen Ruth 1065
+*18285806
+*Mohnen Impressive 1093
Mohnen Ruth 1689

#*OCC Paxton 730P
+Bohi Abigale 6014
#SAV 8180 Traveler 004 [RDF]
#+SAV May 2397
#*Basin Excitement
#*Mohnen Jilt 787
#TC Aberdeen 759
#+Mohnen Ruth 1277

DAM BR
3-89
DAM WR
3-105
DAM YR
3-102

CED	BW	WW	YW	SC	MILK	CW	MARB	REA
+11	-.9	+58	+99	+.43	+28	+26	+.44	+.51

$M	$W	$B	$C	ACT. BW	ADJ. 205	ADJ. 365	ADJ. SC	ADJ. IMF	ADJ. REA
+63	+70	+84	+172	75	828	1374	36.87	3.81	14.3

- **Recommended for Heifers.**
- Well rounded bull that does a lot of things right.
- His dam is a good one that has some other bulls in the sale that are outstanding.

58 Mohnen President 1929

Birth Date: 1-7-2019 *Bull *19545461* *Tattoo: 1929*

SAV President 6847
+*18578964
#+*Coleman Charlo 0256
*SAV Blackcap May 4136

Mohnen Ruth 2561
#17031750
#+Mohnen Long Distance 1639
Mohnen Ruth 109

#*OCC Paxton 730P
+Bohi Abigale 6014
#SAV 8180 Traveler 004 [RDF]
#+SAV May 2397
#*Mohnen Brushpopper 295
+Baldridge Blackbird M565
#+*Mohnen Dynamite 1356
+Mohnen Ruth 1531E

DAM BR
7-105
DAM WR
7-105
DAM YR
7-102

CED	BW	WW	YW	SC	MILK	CW	MARB	REA
+14	-1.8	+44	+74	+.59	+33	+14	-.10	+.11

$M	$W	$B	$C	ACT. BW	ADJ. 205	ADJ. 365	ADJ. SC	ADJ. IMF	ADJ. REA
+76	+66	+37	+124	77	807	1258	N/A	1.85	12.5

- **Recommended for Heifers.**
- Sure fire heifer bull that has the right make up.
- Dam is very gentle and has a very good production record. She has sold many good bulls in the past and has some excellent daughters in production also.

Mohnen President 2049 - *Lot 59*

59 Mohnen President 2049

Birth Date: 1-7-2019 *Bull 19558032* *Tattoo: 2049*

SAV President 6847
+*18578964
#+*Coleman Charlo 0256
*SAV Blackcap May 4136

Mohnen Abigale 742
17382933
#+Mohnen Long Distance 1639
+*Mohnen Abigale 1170

#*OCC Paxton 730P
+Bohi Abigale 6014
#SAV 8180 Traveler 004 [RDF]
#+SAV May 2397
#*Mohnen Brushpopper 295
+Baldridge Blackbird M565
#SAV Pioneer 7301
+Mohnen Abigale 2006

DAM BR
5-106
DAM WR
5-101
DAM YR
5-103

CED	BW	WW	YW	SC	MILK	CW	MARB	REA
+3	+3.3	+81	+142	+1.07	+26	+47	+.53	+.73

$M	$W	$B	$C	ACT. BW	ADJ. 205	ADJ. 365	ADJ. SC	ADJ. IMF	ADJ. REA
+53	+79	+132	+224	99	870	1547	37.81	4.40	14.1

- One of Josh's favorites in the entire sale. He is a bigger bull that has bone and is cool to look at. He is level topped and powerful.
- Truly one of the better bulls we have raised. 870# ADJ. 205. He will sire an amazing set of cattle.
- Dam is a looker that has an excellent udder and his grandam was the past Lot 1 female in the 2018 sale. Mohnen Abigale 1170 is also the dam of Mohnen Prince 2959.

Mohnen Abigale 1170 - *Grandam of Lot 59.*

SAV PRESIDENT SONS

Mohnen President 2659 - *Lot 60*

60 Mohnen President 2659

Birth Date: 1-13-2019 *Bull +*19578723* *Tattoo: 2659*

SAV President 6847
+*18578964
#+*Coleman Charlo 0256
*SAV Blackcap May 4136

Mohnen Jilt 1665
+*15160607
#+Wulffs Ext 6106
#Mohnen Jilt 910

#*OCC Paxton 730P
+Bohi Abigale 6014
#SAV 8180 Traveler 004 [RDF]
#+SAV May 2397

#*N Bar Emulation EXT
Wulffs Erica Dianna C116
+Clearwater Paf Seville 1977
Mohnen Jilt 143

DAM BR	DAM WR	DAM YR
7-96	9-101	4-104

CED	BW	WW	YW	SC	MILK	CW	MARB	REA
+1	+2.9	+62	+109	+.54	+37	+40	+.49	+.74

$M	$W	$B	$C	ACT. BW	ADJ. 205	ADJ. 365	ADJ. SC	ADJ. IMF	ADJ. REA
+73	+76	+115	+222	86	910	1497	N/A	5.89	15.1

- A must-find sale day. He is straight in his lines and clean fronted with a stunning profile.
- One of the best looking bulls in the whole offering.
- Over a 900# WW, and a bull that has more performance than his EPDs suggest. With his 15-year-old dam, they don't genomic like the younger genetics, but yet still keep up the same.
- Dam is a flush sister to our legendary Mohnen Jilt 1655 and was similar in their design and overall structure. Jilt 1665 lived to be 14 years of age.

Mohnen Jilt 1655 - *Flush sister to the dam of Lot 60.*

61 Mohnen President 2669

Birth Date: 1-13-2019 *Bull *19558011* *Tattoo: 2669*

SAV President 6847
+*18578964
#+*Coleman Charlo 0256
*SAV Blackcap May 4136

Mohnen Jilt 2204
+*17845839
#+VAR Reserve 1111
#+*Mohnen Jilt 1709

#*OCC Paxton 730P
+Bohi Abigale 6014
#SAV 8180 Traveler 004 [RDF]
#+SAV May 2397

#*B/R New Day 454
+*Sandpoint Blackbird 8809
#*SAV Final Answer 0035 [RDF]
Mohnen Jilt 1283

DAM BR	DAM WR	DAM YR
4-105	4-100	4-99

CED	BW	WW	YW	SC	MILK	CW	MARB	REA
+5	+4.1	+66	+101	+.56	+27	+43	+.29	+.81

$M	$W	$B	$C	ACT. BW	ADJ. 205	ADJ. 365	ADJ. SC	ADJ. IMF	ADJ. REA
+67	+68	+111	+211	87	801	1310	34.03	2.29	13.9

- Well-made President son that has a big hip and is deep flanked.
- Dam is a soggy made female with a nice udder and look to her.

62 Mohnen President 2759

Birth Date: 1-14-2019 *Bull 19558059* *Tattoo: 2759*

SAV President 6847
+*18578964
#+*Coleman Charlo 0256
*SAV Blackcap May 4136

Mohnen Jilt 1521
+17031386
#*SAV Final Answer 0035 [RDF]
#+*Mohnen Jilt 1655

#*OCC Paxton 730P
+Bohi Abigale 6014
#SAV 8180 Traveler 004 [RDF]
#+SAV May 2397

#Sitz Traveler 8180
SAV Emulous 8145
#+Wulffs Ext 6106
#Mohnen Jilt 910

DAM BR	DAM WR	DAM YR
6-90	6-100	6-101

CED	BW	WW	YW	SC	MILK	CW	MARB	REA
+11	-1.0	+73	+121	+.77	+25	+32	+.47	+.70

$M	$W	$B	$C	ACT. BW	ADJ. 205	ADJ. 365	ADJ. SC	ADJ. IMF	ADJ. REA
+83	+89	+114	+231	67	800	1389	34.53	3.94	14.4

- **Recommended for Heifers.**
- Good growth and long bodied.
- Full blood brother sells as Lot 63.
- Clean fronted, correct made, calving-ease bull.
- Dam is a flush sister to the excellent set of 5 flush sisters. 1221 sold an $18,500 son to Orville Skogen, MT in our 2019 sale.

SAV PRESIDENT SONS

63 Mohnen President 2879

Birth Date: 1-15-2019 *Bull *19558054* *Tattoo: 2879*

SAV President 6847 +*18578964
#+*Coleman Charlo 0256
*SAV Blackcap May 4136

Mohnen Jilt 1221 +*17031703
#*SAV Final Answer 0035 [RDF]
#+*Mohnen Jilt 1655

#*OCC Paxton 730P
+Bohi Abigale 6014
#SAV 8180 Traveler 004 [RDF]
#+SAV May 2397
#Sitz Traveler 8180
SAV Emulous 8145
#+Wulffs Ext 6106
#Mohnen Jilt 910

DAM BR
7-90
DAM WR
7-101
DAM YR
7-98

CED	BW	WW	YW	SC	MILK	CW	MARB	REA
+12	-.3	+62	+101	+.93	+33	+33	+.38	+.31

$M	$W	$B	$C	ACT. BW	ADJ. 205	ADJ. 365	ADJ. SC	ADJ. IMF	ADJ. REA
+90	+82	+96	+215	77	812	1343	37.56	3.09	14.6

- **Recommended for Heifers.**
- **Full blood brother sells as Lot 62.**
- Dam is a flush sister to the fabulous set of five flush sisters that were all very good and powerful. She is a flush sister to Mohnen Jilt 1641 who sold for $20,000 to Linda Edgers, NE.

Mohnen President 3029 - *Lot 64*

64 Mohnen President 3029

Birth Date: 1-16-2019 *Bull +*19558075* *Tattoo: 3029*

SAV President 6847 +*18578964
#+*Coleman Charlo 0256
*SAV Blackcap May 4136

SAV Madame Pride 0239 +*16638003
#+SAV 004 Density 4336
SAV Madame Pride 0075

#*OCC Paxton 730P
+Bohi Abigale 6014
#SAV 8180 Traveler 004 [RDF]
#+SAV May 2397
#SAV 8180 Traveler 004 [RDF]
SAV May 7238
#+SAF 598 Bando 5175
SAV Madame Pride 8264

DAM BR
3-93
DAM WR
4-90
DAM YR
3-99

CED	BW	WW	YW	SC	MILK	CW	MARB	REA
+9	+2.2	+68	+121	+.99	+21	+54	-.03	+.96

$M	$W	$B	$C	ACT. BW	ADJ. 205	ADJ. 365	ADJ. SC	ADJ. IMF	ADJ. REA
+46	+60	+136	+222	89	855	1343	38.10	3.21	14.4

- **Recommended for Heifers.**
- **E.T. brother to Lot 65.**
- Set of consistent flush brothers that are the same kind in their make up and design.
- Should leave a great set of heifers that are fun to calve and look at to make a long lasting cow herd.

SAV Madame Pride 0239 - *Dam of Lots 64 & 65.*

65 Mohnen President 3309

Birth Date: 1-18-2019 *Bull +*19558070* *Tattoo: 3309*

SAV President 6847 +*18578964
#+*Coleman Charlo 0256
*SAV Blackcap May 4136

SAV Madame Pride 0239 +*16638003
#+SAV 004 Density 4336
SAV Madame Pride 0075

#*OCC Paxton 730P
+Bohi Abigale 6014
#SAV 8180 Traveler 004 [RDF]
#+SAV May 2397
#SAV 8180 Traveler 004 [RDF]
SAV May 7238
#+SAF 598 Bando 5175
SAV Madame Pride 8264

DAM BR
3-93
DAM WR
4-90
DAM YR
3-99

CED	BW	WW	YW	SC	MILK	CW	MARB	REA
+10	+2.0	+59	+110	+1.17	+20	+37	-.01	+.88

$M	$W	$B	$C	ACT. BW	ADJ. 205	ADJ. 365	ADJ. SC	ADJ. IMF	ADJ. REA
+35	+48	+115	+184	85	765	1267	37.16	3.38	12.8

- **E.T. brother to Lot 64.**
- Set of consistent flush brothers that are the same kind in their make up and design.
- Should leave a great set of heifers that are fun to calve and look at to make a long lasting cow herd.

66 Mohnen President 3939

Birth Date: 1-26-2019 *Bull *19557986* *Tattoo: 3939*

SAV President 6847 +*18578964
#+*Coleman Charlo 0256
*SAV Blackcap May 4136

Mohnen Jilt 2376 +*18555768
*VAR Generation 2100
*Mohnen Jilt 539

#*OCC Paxton 730P
+Bohi Abigale 6014
#SAV 8180 Traveler 004 [RDF]
#+SAV May 2397
#*Connealy Consensus 7229
+*Sandpoint Blackbird 8809
#TC Aberdeen 759
#*Mohnen Jilt 787

DAM BR
2-110
DAM WR
2-103
DAM YR
2-101

CED	BW	WW	YW	SC	MILK	CW	MARB	REA
+2	+3.7	+72	+128	+1.43	+37	+53	+.23	+.63

$M	$W	$B	$C	ACT. BW	ADJ. 205	ADJ. 365	ADJ. SC	ADJ. IMF	ADJ. REA
+63	+79	+108	+203	87	809	1427	37.94	2.25	12.9

- Complete made President son that is solid from front to back.
- Good set of EPDs from a nice Generation daughter that is a half-sister to South Dakota.

67 Mohnen President 3659

Birth Date: 1-22-2019 *Bull *19557988* *Tattoo: 3659*

SAV President 6847 +*18578964
#+*Coleman Charlo 0256
*SAV Blackcap May 4136

Mohnen Jilt 516 +*18555754
+*SAV Recharge 3436
*Mohnen Jilt 539

#*OCC Paxton 730P
+Bohi Abigale 6014
#SAV 8180 Traveler 004 [RDF]
#+SAV May 2397
+Rito 707 of Ideal 3407 7075
*SAV Blackcap May 4136
#TC Aberdeen 759
#*Mohnen Jilt 787

DAM BR
2-109
DAM WR
2-104
DAM YR
1-113

CED	BW	WW	YW	SC	MILK	CW	MARB	REA
-4	+6.2	+90	+161	+1.18	+28	+65	+.09	+.66

$M	$W	$B	$C	ACT. BW	ADJ. 205	ADJ. 365	ADJ. SC	ADJ. IMF	ADJ. REA
+43	+72	+121	+200	94	901	1549	37.81	2.35	12.6

- Very good high performing son of President that has been a good one all summer on grass.
- 901# ADJ. WW, a lot of growth and body in a stud of a bull.
- Probably one of the biggest EPD spreads in the entire offering.

68 Mohnen President 4019

Birth Date: 1-26-2019 *Bull 19558018* *Tattoo: 4019*

SAV President 6847 +*18578964
#+*Coleman Charlo 0256
*SAV Blackcap May 4136

Mohnen Ruth 964 17843878
#*Mohnen Long Haul 502
#*Mohnen Ruth 972 [RDF]

#*OCC Paxton 730P
+Bohi Abigale 6014
#SAV 8180 Traveler 004 [RDF]
#+SAV May 2397
#+Mohnen Long Distance 1639
Mohnen Zara 390
*CCC Merritt 030
Mohnen Ruth 1689

DAM BR
3-106
DAM WR
3-101
DAM YR
3-101

CED	BW	WW	YW	SC	MILK	CW	MARB	REA
+2	+2.8	+70	+117	+.84	+24	+32	+.27	+.81

$M	$W	$B	$C	ACT. BW	ADJ. 205	ADJ. 365	ADJ. SC	ADJ. IMF	ADJ. REA
+64	+71	+103	+198	88	772	1289	33.45	3.17	13.3

- Younger bull in the sale yet has the same look and power we expect.
- Dam is a very good looking Long Haul daughter that is powerful and complete. Grandam Ruth 972 was one of the best cows we have owned before she stifled. She is also the dam of the $42,000 Mohnen Renown 2747 and the $16,000 Mohnen Dakota 2528.

SAV RAINDANCE SONS

S A V Raindance 6848

H S A V Raindance 6848 [AMF-CAF-D2F-DDF-M1F-NHF-OHF-OSF-RDF]

Birth Date: 1-11-2016 *Bull +*18578965* *Tattoo: 6848*

Coleman Charlo 0256 #+*16879074
- #*OCC Paxton 730P
- +Bohi Abigale 6014

SAV Blackcap May 4136 *14739095
- #SAV 8180 Traveler 004 [RDF]
- #+SAV May 2397

#*OCC Paxton 730P
- +OCC Focus 813F
- OCC Blackbird 736K

+Bohi Abigale 6014
- #Sitz Traveler 8180
- SAV Abigale 6062

#SAV 8180 Traveler 004 [RDF]
- #Sitz Traveler 8180
- +Boyd Forever Lady 8003

#+SAV May 2397
- #+SAF 598 Bando 5175
- SAV May 7238

$M	$W	$B	$C
+62	+68	+124	+223

CED	BW	WW	YW	SC	MILK	CW	MARB	REA
+5	+1.5	+68	+129	+.96	+25	+49	+.03	+.96

- Raindance was a member of the outstanding set of flush brothers that sold in the record breaking 2017 SAV sale. Raindance bulls are extremely long and deep, with great eye appeal. If you're wanting a little more stretch to your steers and heifers, look at these sale day.

69 Mohnen Raindance 119

Birth Date: 12-8-2018 *Bull +*19567463* *Tattoo: 119*

SAV Raindance 6848 [RDF] +*18578965
- #+*Coleman Charlo 0256
- *SAV Blackcap May 4136

Mohnen Jilt 539 *16491629
- #TC Aberdeen 759
- #*Mohnen Jilt 787

#*OCC Paxton 730P
- +Bohi Abigale 6014

#SAV 8180 Traveler 004 [RDF]
- #+SAV May 2397

#CRA Bextor 872 5205 608
- #+TC Blackbird 4034

Mohnen Brushpopper 353
- #+*Mohnen Jilt 1655

DAM BR	DAM WR	DAM YR
3-98	3-109	2-108

CED	BW	WW	YW	SC	MILK	CW	MARB	REA
+4	+1.8	+66	+108	+.96	+20	+36	+.09	+.51

$M	$W	$B	$C	ACT. BW	ADJ. 205	ADJ. 365	ADJ. SC	ADJ. IMF	ADJ. REA
+50	+64	+81	+155	89	814	1393	N/A	2.86	15.7

- **E.T.**
- **Flush brother to Lot 70.**
- Nice pair of flush brothers that trace back to Jilt 539.
- Length of body and style makes these two brothers a great pair.

Mohnen Jilt 539 - *Dam of Lots 69 & 70.*

Mohnen South Dakota 402 - *The $120,000 half-brother to Lots 69 & 70.*

70 Mohnen Raindance 239

Birth Date: 12-9-2018 *Bull +*19545471* *Tattoo: 239*

SAV Raindance 6848 [RDF] +*18578965
- #+*Coleman Charlo 0256
- *SAV Blackcap May 4136

Mohnen Jilt 539 *16491629
- #TC Aberdeen 759
- #*Mohnen Jilt 787

#*OCC Paxton 730P
- +Bohi Abigale 6014

#SAV 8180 Traveler 004 [RDF]
- #+SAV May 2397

#CRA Bextor 872 5205 608
- #+TC Blackbird 4034

Mohnen Brushpopper 353
- #+*Mohnen Jilt 1655

DAM BR	DAM WR	DAM YR
3-98	3-109	2-108

CED	BW	WW	YW	SC	MILK	CW	MARB	REA
+3	+2.0	+63	+116	+1.27	+32	+46	+.16	+.31

$M	$W	$B	$C	ACT. BW	ADJ. 205	ADJ. 365	ADJ. SC	ADJ. IMF	ADJ. REA
+44	+70	+100	+174	83	857	1441	39.38	3.16	13.5

- **E.T.**
- **Flush brother to Lot 69.**
- Nice pair of flush brothers that trace back to Jilt 539.
- Length of body and style makes these two brothers a great pair.

Mohnen Raindance 239 - *Lot 70*

Laynie with her big smile.

SAV RAINDANCE SONS

E.T. Flush Brothers – Lots 71-74

Bigger framed set of brothers that will have more overall growth and power than a lot of the Charlo grandsons.

They will be for sure a must-find set of brothers. If you want to put a couple together, make sure to find this set of bulls. They will sire cattle that will crush the scales and make you more money. Yet give you a set of elegant females that will wean off some big calves.

71 Mohnen Raindance 339

Birth Date: 12-12-2018 *Bull +*19545472* *Tattoo: 339*

SAV Raindance 6848 [RDF]
+*18578965
#+*Coleman Charlo 0256
*SAV Blackcap May 4136

SAV Madame Pride 5290
*15108042
#SAV 8180 Traveler 004 [RDF]
SAV Madame Pride 0075

#*OCC Paxton 730P
+Bohi Abigale 6014
#SAV 8180 Traveler 004 [RDF]
#+SAV May 2397

#Sitz Traveler 8180
+Boyd Forever Lady 8003
#+SAF 598 Bando 5175
SAV Madame Pride 8264

DAM BR
6-102
DAM WR
6-108
DAM YR
3-105

CED	BW	WW	YW	SC	MILK	CW	MARB	REA
+3	+3.8	+75	+137	+1.97	+29	+61	+.30	+.45

$M	$W	$B	$C	ACT. BW	ADJ. 205	ADJ. 365	ADJ. SC	ADJ. IMF	ADJ. REA
+53	+73	+142	+237	112	900	1490	40.98	3.09	13.4

Mohnen Raindance 679 - *Lot 73*

SAV Madame Pride 5290 - *Dam of Lots 71-74.*

73 Mohnen Raindance 679

Birth Date: 12-19-2018 *Bull +*19558052* *Tattoo: 679*

SAV Raindance 6848 [RDF]
+*18578965
#+*Coleman Charlo 0256
*SAV Blackcap May 4136

SAV Madame Pride 5290
*15108042
#SAV 8180 Traveler 004 [RDF]
SAV Madame Pride 0075

#*OCC Paxton 730P
+Bohi Abigale 6014
#SAV 8180 Traveler 004 [RDF]
#+SAV May 2397

#Sitz Traveler 8180
+Boyd Forever Lady 8003
#+SAF 598 Bando 5175
SAV Madame Pride 8264

DAM BR
6-102
DAM WR
6-108
DAM YR
3-105

CED	BW	WW	YW	SC	MILK	CW	MARB	REA
+8	+1.6	+53	+96	+.89	+29	+27	+.37	+.51

$M	$W	$B	$C	ACT. BW	ADJ. 205	ADJ. 365	ADJ. SC	ADJ. IMF	ADJ. REA
+67	+62	+95	+190	89	762	1365	36.20	2.69	14.1

72 Mohnen Raindance 639

Birth Date: 12-18-2018 *Bull +*19545474* *Tattoo: 639*

SAV Raindance 6848 [RDF]
+*18578965
#+*Coleman Charlo 0256
*SAV Blackcap May 4136

SAV Madame Pride 5290
*15108042
#SAV 8180 Traveler 004 [RDF]
SAV Madame Pride 0075

#*OCC Paxton 730P
+Bohi Abigale 6014
#SAV 8180 Traveler 004 [RDF]
#+SAV May 2397

#Sitz Traveler 8180
+Boyd Forever Lady 8003
#+SAF 598 Bando 5175
SAV Madame Pride 8264

DAM BR
6-102
DAM WR
6-108
DAM YR
3-105

CED	BW	WW	YW	SC	MILK	CW	MARB	REA
-1	+3.7	+60	+109	+1.86	+24	+48	+.22	+.77

$M	$W	$B	$C	ACT. BW	ADJ. 205	ADJ. 365	ADJ. SC	ADJ. IMF	ADJ. REA
+48	+53	+123	+208	88	821	1504	40.67	3.40	14.7

Mohnen Resource 518 - *Maternal brother to Lots 71-74 that sold for $23,500 to Skull Creek Ranches in Canada.*

SAV RAINDANCE SONS

Mohnen Raindance 729
- Lot 74

74 Mohnen Raindance 729

Birth Date: 12-21-2018 *Bull +*19545475* *Tattoo: 729*

SAV Raindance 6848 [RDF]
+*18578965
#+*Coleman Charlo 0256
*SAV Blackcap May 4136
#*OCC Paxton 730P
+Bohi Abigale 6014
#SAV 8180 Traveler 004 [RDF]
#+SAV May 2397

SAV Madame Pride 5290
*15108042
#SAV 8180 Traveler 004 [RDF]
SAV Madame Pride 0075
#Sitz Traveler 8180
+Boyd Forever Lady 8003
#+SAF 598 Bando 5175
SAV Madame Pride 8264

DAM BR
6-102
DAM WR
6-108
DAM YR
3-105

CED	BW	WW	YW	SC	MILK	CW	MARB	REA
-6	+5.8	+77	+139	+1.71	+24	+68	+.11	+.72

$M	$W	$B	$C	ACT. BW	ADJ. 205	ADJ. 365	ADJ. SC	ADJ. IMF	ADJ. REA
+40	+59	+150	+235	110	882	1516	41.26	2.17	13.8

75 Mohnen Raindance 1109

Birth Date: 12-30-2018 *Bull *19545454* *Tattoo: 1109*

SAV Raindance 6848 [RDF]
+*18578965
#+*Coleman Charlo 0256
*SAV Blackcap May 4136
#*OCC Paxton 730P
+Bohi Abigale 6014
#SAV 8180 Traveler 004 [RDF]
#+SAV May 2397

Mohnen Blackbird 3406
+*18555774
#*Mohnen South Dakota 402
Mohnen Blackbird 561
+*Mohnen Density 730
*Mohnen Jilt 539
#*SAV Final Answer 0035 [RDF]
+Mohnen Blackbird 2119

DAM BR
2-92
DAM WR
2-102
DAM YR
2-106

CED	BW	WW	YW	SC	MILK	CW	MARB	REA
+3	+2.8	+84	+146	+1.26	+24	+59	+.32	+.43

$M	$W	$B	$C	ACT. BW	ADJ. 205	ADJ. 365	ADJ. SC	ADJ. IMF	ADJ. REA
+49	+80	+121	+206	78	903	1471	40.08	3.84	13.1

- Lower BW bull that will not sacrifice growth and performance.
- He is stout and massive from all angles. He is as thick as any in the sale.
- Dam is a well made young Global daughter that is really getting it done.
- He weaned off at over 900# and never let off the gas and kept it coming.

Mohnen Raindance 1109
- Lot 75

SAV RAINDANCE SONS

76 Mohnen Raindance 1269

Birth Date: 12-31-2018 *Bull 19558017* *Tattoo: 1269*

SAV Raindance 6848 [RDF] +*18578965
#+*Coleman Charlo 0256
*SAV Blackcap May 4136

Mohnen Jilt 3395 18190824
*Woodhill Broker
*Mohnen Jilt 13

#*OCC Paxton 730P
+Bohi Abigale 6014
#SAV 8180 Traveler 004 [RDF]
#+SAV May 2397

#*AAR Ten X 7008 SA
*Cherne Evergreen U351-X353
+*Mohnen Wolf Creek 1871
#+*Mohnen Jilt 331

DAM BR
3-98
DAM WR
3-94
DAM YR
2-100

CED	BW	WW	YW	SC	MILK	CW	MARB	REA
+0	+3.3	+65	+125	+.93	+22	+50	+.34	+.74

$M	$W	$B	$C	ACT. BW	ADJ. 205	ADJ. 365	ADJ. SC	ADJ. IMF	ADJ. REA
+58	+53	+137	+236	93	765	1362	38.77	2.34	13.5

- Well balanced bull that does a lot of things right.
- Beautiful patterned bull that has extra length.

Mohnen Raindance 919 - *Lot 77*

77 Mohnen Raindance 919

Birth Date: 12-27-2018 *Bull 19545452* *Tattoo: 919*

SAV Raindance 6848 [RDF] +*18578965
#+*Coleman Charlo 0256
*SAV Blackcap May 4136

Mohnen Jilt 3653 +*17946842
*Connealy Sandhills 122
*Mohnen Jilt 539

#*OCC Paxton 730P
+Bohi Abigale 6014
#SAV 8180 Traveler 004 [RDF]
#+SAV May 2397

#*Sitz Dash 10277
#Barbera of Conanga 9125
#TC Aberdeen 759
#*Mohnen Jilt 787

DAM BR
3-105
DAM WR
3-104
DAM YR
3-104

CED	BW	WW	YW	SC	MILK	CW	MARB	REA
I+6	I+2.4	I+70	I+127	I+1.20	I+23	+47	+.07	+.72

$M	$W	$B	$C	ACT. BW	ADJ. 205	ADJ. 365	ADJ. SC	ADJ. IMF	ADJ. REA
+55	+67	+117	+207	83	909	1418	37.46	2.03	15.3

- Truly a very good Raindance son that has that extra pizzazz and unique look to him. He is striking in his killer looks and profile yet proud with his depth and big powerful hip.
- Dam is a half-sister to the $120,000 Mohnen South Dakota 402. She is doing an excellent job and consistently raising some excellent progeny.
- A 3/4 brother to Lot 78.

Grandson, Jake Kress – 2019 Weston County Junior Rodeo – Breakaway Roping.

Mohnen Raindance 1599 - *Lot 78*

78 Mohnen Raindance 1599

Birth Date: 1-4-2019 *Bull *19545455* *Tattoo: 1599*

SAV Raindance 6848 [RDF] +*18578965
#+*Coleman Charlo 0256
*SAV Blackcap May 4136

Mohnen Jilt 586 +*18555755
+*Mohnen Global 1274
*Mohnen Jilt 539

#*OCC Paxton 730P
+Bohi Abigale 6014
#SAV 8180 Traveler 004 [RDF]
#+SAV May 2397

#*SAV Harvestor 0338
#+*Mohnen Jilt 1655
#TC Aberdeen 759
#*Mohnen Jilt 787

DAM BR
2-101
DAM WR
2-104
DAM YR
2-104

CED	BW	WW	YW	SC	MILK	CW	MARB	REA
+3	+1.6	+72	+133	+1.01	+31	+55	+.33	+.80

$M	$W	$B	$C	ACT. BW	ADJ. 205	ADJ. 365	ADJ. SC	ADJ. IMF	ADJ. REA
+44	+77	+131	+214	79	865	1542	34.24	2.85	14.4

- **Recommended for Heifers.**
- Robust, big bellied bull that is clean fronted and truly a very good bull.
- He has outstanding weights and EPDs.
- He is a 3/4 brother to Lot 77.
- Dam is a big, stout, Mohnen Global 1274 daughter out of Jilt 539.

Mohnen Jilt 539 - *Grandam of Lots 77 & 78.*

79 Mohnen Raindance 3059

Birth Date: 1-16-2019 *Bull +*19545470* *Tattoo: 3059*

SAV Raindance 6848 [RDF] +*18578965
#+*Coleman Charlo 0256
*SAV Blackcap May 4136

Mohnen Jilt 1655 #+*15160606
#+Wulffs Ext 6106
#Mohnen Jilt 910

#*OCC Paxton 730P
+Bohi Abigale 6014
#SAV 8180 Traveler 004 [RDF]
#+SAV May 2397

#*N Bar Emulation EXT
Wulffs Erica Dianna C116
+Clearwater Paf Seville 1977
Mohnen Jilt 143

DAM BR
4-108
DAM WR
4-107
DAM YR
4-104

CED	BW	WW	YW	SC	MILK	CW	MARB	REA
+4	+2.1	+76	+130	+1.04	+29	+54	+.29	+.90

$M	$W	$B	$C	ACT. BW	ADJ. 205	ADJ. 365	ADJ. SC	ADJ. IMF	ADJ. REA
+57	+82	+124	+218	76	778	1372	33.10	4.75	13.8

- **E.T.**
- This was a very good flush, but unfortunately we had two of the best flush brothers get injured prior to making this sale book. But this bull still possesses their same qualities.
- Dam is the great Mohnen Jilt 1655 who is probably in over 75% of our pedigrees. She is still going at 15 years of age and is still perfect footed and very sound.

SAV RAINFALL SONS

S A V Rainfall 6846

1 S A V Rainfall 6846 [AMF-CAF-D2F-DDF-M1F-NHF-OHF-OSF-RDF]

Birth Date: 1-9-2018 *Bull +*18578963* *Tattoo: 6846*

#*OCC Paxton 730P
Coleman Charlo 0256
#+*16879074 +Bohi Abigale 6014

#SAV 8180 Traveler 004 [RDF]
SAV Blackcap May 4136
*14739095 #+SAV May 2397

+OCC Focus 813F
OCC Blackbird 736K
#Sitz Traveler 8180
SAV Abigale 6062

#Sitz Traveler 8180
+Boyd Forever Lady 8003
#+SAF 598 Bando 5175
SAV May 7238

$M	$W	$B	$C
+92	+76	+123	+252

CED	BW	WW	YW	SC	MILK	CW	MARB	REA
+15	-.6	+60	+114	+.92	+32	+29	+.71	+.67

- Rainfall was the 2nd top selling bull for $460,000 in the 2017 SAV Sale.
- He is siring cattle that excel for calving ease, depth of body, muscle and excellent phenotype. At this point, the feet on his cattle look to be great. The docility on this set of bulls is awesome. I believe the best is yet to come on this great sire as his females should have great maternal and leave elegant cows.

80 Mohnen Rainfall 249

Birth Date: 12-9-2018 *Bull +*19545497* *Tattoo: 249*

#+*Coleman Charlo 0256
SAV Rainfall 6846 [RDF]
+*18578963 *SAV Blackcap May 4136

#SAV 8180 Traveler 004 [RDF]
SAV Madame Pride 5290
*15108042 SAV Madame Pride 0075

#*OCC Paxton 730P
+Bohi Abigale 6014
#SAV 8180 Traveler 004 [RDF]
#+SAV May 2397

#Sitz Traveler 8180
+Boyd Forever Lady 8003
#+SAF 598 Bando 5175
SAV Madame Pride 8264

DAM BR	DAM WR	DAM YR
6-102	6-108	3-105

CED	BW	WW	YW	SC	MILK	CW	MARB	REA
+6	+2.4	+66	+123	+2.02	+30	+49	+.67	+.37

$M	$W	$B	$C	ACT. BW	ADJ. 205	ADJ. 365	ADJ. SC	ADJ. IMF	ADJ. REA
+62	+72	+143	+247	80	784	1381	38.88	4.60	13.0

- You will love the overall mass and power in this great Rainfall son. He has a big square hip, depth, a deep flank and is super good looking.
- Dam is truly one of the great donors. She is a powerful, level uddered, robust Traveler 004 female that just turned 15 and has picture perfect feet and still very sound and is the most proven daughter of the all-time great SAV Madame Pride 0075. She is also a half-sister to the all-time record selling bull SAV America.

Mohnen Jilt 1655 - *Dam of Lot 81.*

Farmer Kole waiting for Dad to come pick him up.

81

Birth Date: 10-14-2018 *Bull Reg.No.Pdg.* *Tattoo: 4428*

#+*Coleman Charlo 0256
SAV Rainfall 6846 [RDF]
+*18578963 *SAV Blackcap May 4136

#+Wulffs Ext 6106
Mohnen Jilt 1655
#+*15160606 #Mohnen Jilt 910

#*OCC Paxton 730P
+Bohi Abigale 6014
#SAV 8180 Traveler 004 [RDF]
#+SAV May 2397

#*N Bar Emulation EXT
Wulffs Erica Dianna C116
+Clearwater Paf Seville 1977
Mohnen Jilt 143

DAM BR	DAM WR	DAM YR
4-108	4-107	4-104

	CED	BW	WW	YW	SC	MILK	CW	MARB	REA
S	+15	-.6	+61	+115	+.96	+33	+29	+.71	+.67
D	+8	+.5	+65	+102	+.44	+29	+53	+.26	+.38

	$M	$W	$B	$C	ACT. BW	ADJ. 205	ADJ. 365	ADJ. SC	ADJ. IMF	ADJ. REA
S	+92	+78	+123	+252	82	N/A	N/A	N/A	N/A	N/A
D	+72	+77	+138	+251						

- The only fall bull in the offering.
- A bull that has excellent length, is level topped and an all around good bull.
- Dam is Jilt 1655; you will want to keep the females as they should be highly productive, nice uddered females that will wean off big heavy calves.

SAV Madame Pride 5290 - *Dam of Lot 80.*

Mohnen Cowboy Up 328 - *Maternal brother to Lot 80 that sold for $18,000 in our 2019 sale to Rodney Campbell.*

TEHAMA TAHOE SONS

Tehama Tahoe B767

J Tehama Tahoe B767 [AMF-CAF-D2F-DDF-M1F-NHF-OHF-OSF-RDF]

Birth Date: 9-6-2013 *Bull +*17817177* *Tattoo: B767*

Tehama Upward Y238 *16760354
- #Sitz Upward 307R
- +Tehama Elite Blackbird T735

Tehama Mary Blackbird Y684 +*16876258
- #*SAV Final Answer 0035 [RDF]
- Tehama Mary Blackbird T073

#*Connealy Onward
Sitz Henrietta Pride 81M
*Tehama Gridmaker L234
#Tehama Elite Blackbird K592
#Sitz Traveler 8180
SAV Emulous 8145
#GAR Retail Product
+Tehama Mary Blackbird R704

$M	$W	$B	$C
+88	+91	+140	+270

CED	BW	WW	YW	SC	MILK	CW	MARB	REA
+12	-1.0	+75	+126	+1.14	+28	+43	+.84	+.73

- We used Tahoe on heifers with absolutely no problems at all. They were born small and grew well. He makes his cattle similar in their make up and design, no extremes just good all-around solid cattle. They are cattle that marble well with nice sized ribeyes and have extra depth of body in a sound, easy moving structure. We have more Tahoe calves born this winter and they have the same look to them. I believe they are cattle that will make some great cows with some longevity.

82 Mohnen Tahoe 1869

Birth Date: 1-6-2019 *Bull *19556461* *Tattoo: 1869*

Tehama Tahoe B767 [RDF] +*17817177
- *Tehama Upward Y238
- +*Tehama Mary Blackbird Y684

Mohnen Jilt 1687 *18829424
- *JMB Traction 292 [RDF]
- Mohnen Jilt 653

#Sitz Upward 307R
+Tehama Elite Blackbird T735
#*SAV Final Answer 0035 [RDF]
Tehama Mary Blackbird T073
#*Sitz Top Game 561X
*JMB Emulota 013
#+Mohnen Long Distance 1639
+Mohnen Jilt 1631

DAM BR	DAM WR	DAM YR
1-99	1-107	1-104

CED	BW	WW	YW	SC	MILK	CW	MARB	REA
+8	+.1	+68	+121	+.61	+34	+41	+.61	+.74

$M	$W	$B	$C	ACT. BW	ADJ. 205	ADJ. 365	ADJ. SC	ADJ. IMF	ADJ. REA
+71	+85	+132	+242	73	846	1414	37.80	3.34	13.7

- **Recommended for Heifers.**
- Might just be one of the elite heifer bulls to sell this spring or in this offering.
- He has an outcross pedigree.
- Very structurally correct and gets out and moves well. You will love his long clean front end and depth and he's level in his hooks and pins, deep flanked.
- Dam is a promising young female.
- He has an excellent set of performance data and an excellent set of EPDs. I call him A.I quality.

Mohnen Tahoe 1869 - *Lot 82*

83 Mohnen Tahoe 2359

Birth Date: 1-10-2019 *Bull *19556463* *Tattoo: 2359*

Tehama Tahoe B767 [RDF] +*17817177
- *Tehama Upward Y238
- +*Tehama Mary Blackbird Y684

Mohnen Queen 277 +*18821277
- +*Mohnen BedRock 1244
- +*Pine Coulee Black Annie U7

#Sitz Upward 307R
+Tehama Elite Blackbird T735
#*SAV Final Answer 0035 [RDF]
Tehama Mary Blackbird T073
#*Mohnen South Dakota 402
#+*Mohnen Jilt 1709
#*Connealy Onward
War Hill Blackbone Annie

DAM BR	DAM WR	DAM YR
1-101	1-103	1-100

CED	BW	WW	YW	SC	MILK	CW	MARB	REA
+7	+1.8	+72	+112	+1.56	+28	+44	+.96	+.73

$M	$W	$B	$C	ACT. BW	ADJ. 205	ADJ. 365	ADJ. SC	ADJ. IMF	ADJ. REA
+86	+87	+149	+279	75	818	1364	43.43	4.08	14.1

- **Recommended for Heifers.**
- Moderate framed powerful bull that is deep bodied, gets out and moves well.
- Balanced set of numbers and carcass EPDs make this bull one of the good "do it right," all around nice calving-ease bulls.
- Dam has a promising future and is a moderate and feminine young female that is on the right track. Grandam is the elite top donor for Pine Coulee cows and considered one of their very best.

Mohnen Tahoe 2359 - *Lot 83*

84 Mohnen Tehama Tahoe 3729

Birth Date: 1-22-2019 *Bull *19567301* *Tattoo: 3729*

Tehama Tahoe B767 [RDF] +*17817177
- *Tehama Upward Y238
- +*Tehama Mary Blackbird Y684

Mohnen Jilt 1997 18829376
- #+*SAV Resource 1441 [RDF]
- #+Mohnen Jilt 3612

#Sitz Upward 307R
+Tehama Elite Blackbird T735
#*SAV Final Answer 0035 [RDF]
Tehama Mary Blackbird T073
+Rito 707 of Ideal 3407 7075
*SAV Blackcap May 4136
*Mohnen Crown Royal 316
#+*Mohnen Jilt 1655

DAM BR	DAM WR	DAM YR
1-95	1-107	1-103

CED	BW	WW	YW	SC	MILK	CW	MARB	REA
+11	+.9	+75	+123	+.98	+21	+53	+.39	+.85

$M	$W	$B	$C	ACT. BW	ADJ. 205	ADJ. 365	ADJ. SC	ADJ. IMF	ADJ. REA
+86	+79	+125	+248	70	847	1407	45.31	2.64	16.2

- **Recommended for Heifers.**
- These Tahoe sons are very consistent and this bull is no slouch. He is thick made with excellent performance and a rare look in a calving-ease bull.
- Dam is a powerful young female that looks to infuse performance into her cattle. Grandam is a flush sister to Mohnen Jilt 1412 and has been a solid producer every year.

JINDRA ACCLAIM SONS

Jindra Acclaim

K Jindra Acclaim [AMF-CAF-DDF-M1F-NHF-OHF-OSF-RDF]

Birth Date: 1-13-2014 *Bull *17972810* *Tattoo: 134*

Jindra 3rd Dimension *17365830	#*Jindra Double Vision	#Connealy Reflection	
		+Hoff Rachel 8312 405	
	Jindras Sapphire J 417	#*Hoff First Edition 058 242	
		Jindras Emerald J 704	
Jindra Blackbird Lassy 1111 +17970373	#*Connealy Impression	#Connealy Reflection	
		Pearl Pammy of Conanga 194	
	Jindras Enchantress J 102	A&B Yukon 0103	
		Jindras Classy Lady J 8314	

$M	$W	$B	$C
+40	+70	+218	+323

CED	BW	WW	YW	SC	MILK	CW	MARB	REA
+6	+.9	+72	+146	+.15	+30	+73	+.61	+.69

- A sire we chose to use for his outcross pedigree for our customers. He has done a very solid job here with the handful we have. He has a set of EPDs that rank high in many categories. They have been cattle that get better day by day and will be easily accepted on sale day.

Mohnen Acclaim 1639 - *Lot 85*

Mohnen Jilt 910 - *Great-great-grandam of Lot 85.*

85 Mohnen Acclaim 1639

Birth Date: 1-4-2019 *Bull 19545466* *Tattoo: 1639*

Jindra Acclaim [RDF] *17972810	*Jindra 3rd Dimension	#*Jindra Double Vision	
		Jindras Sapphire J 417	
	+Jindra Blackbird Lassy 1111	#*Connealy Impression	
		Jindras Enchantress J 102	
Mohnen Jilt 3887 18919629	+*Mohnen Intuition 1215 [RDF]	+*PVF Insight 0129	
		#+*Mohnen Jilt 1709	
	Mohnen Jilt 555	+*Mohnen Impressive 1093	
		+*Mohnen Jilt 343	

DAM BR	DAM WR	DAM YR
1-91	1-103	1-97

CED	BW	WW	YW	SC	MILK	CW	MARB	REA
+8	+.1	+66	+114	+.88	+29	+53	+.37	+.82

$M	$W	$B	$C	ACT. BW	ADJ. 205	ADJ. 365	ADJ. SC	ADJ. IMF	ADJ. REA
+59	+75	+140	+241	67	816	1325	N/A	2.41	13.8

- **Recommended for Heifers.**
- These Acclaim sons were born small and grew really well. You will like their consistency and look.
- This one is kind of special and has been since birth. He is clean fronted, nice headed and still has some power and muscle behind him in a calving-ease package.
- Dam is a promising young Intuition daughter whose dam and grandam have done an outstanding job out of the great Jilt cow family.

JINDRA ACCLAIM SONS

86 Mohnen Acclaim 1579

Birth Date: 1-4-2019 *Bull *19545465* *Tattoo: 1579*

Jindra Acclaim [RDF] *17972810
*Jindra 3rd Dimension
+Jindra Blackbird Lassy 1111
#*Jindra Double Vision
Jindras Sapphire J 417
#*Connealy Impression
Jindras Enchantress J 102

Mohnen Jilt 747 18832199
*Kramers Apollo 317
Mohnen Jilt 3395
#Koupal Juneau 797
+*Kramers Evergreen Erica 1204
*Woodhill Broker
*Mohnen Jilt 13

DAM BR
1-72
DAM WR
1-97
DAM YR
1-101

CED	BW	WW	YW	SC	MILK	CW	MARB	REA
+13	-.9	+62	+123	+.64	+30	+56	+.42	+.60

$M	$W	$B	$C	ACT. BW	ADJ. 205	ADJ. 365	ADJ. SC	ADJ. IMF	ADJ. REA
+47	+67	+166	+262	51	771	1377	37.74	2.24	15.1

- **Recommended for Heifers.**
- Might be the most sleep all night heifer bull in the offering.
- High CED and negative BW on this well made Acclaim son.

87 Mohnen Acclaim 3439

Birth Date: 1-18-2019 *Bull 19545467* *Tattoo: 3439*

Jindra Acclaim [RDF] *17972810
*Jindra 3rd Dimension
+Jindra Blackbird Lassy 1111
#*Jindra Double Vision
Jindras Sapphire J 417
#*Connealy Impression
Jindras Enchantress J 102

Mohnen Abigale 212 17382926
#+Mohnen Long Distance 1639
Mohnen Abigale 50
#*Mohnen Brushpopper 295
+Baldridge Blackbird M565
#HARB Windy 702 JH
+Mohnen Abigale 1166

DAM BR
5-106
DAM WR
5-100
DAM YR
4-100

CED	BW	WW	YW	SC	MILK	CW	MARB	REA
+6	+2.0	+67	+134	+.07	+32	+54	+.40	+.39

$M	$W	$B	$C	ACT. BW	ADJ. 205	ADJ. 365	ADJ. SC	ADJ. IMF	ADJ. REA
+22	+63	+162	+232	63	862	N/A	N/A	3.91	14.4

- **Recommended for Heifers.**
- **Twin with a heifer.**
- For a twin he has done one heck of a job. Well over 800# ADJ. WW with an excellent set of EPDs.
- Dam is a nice made Long Distance daughter.

Mohnen Acclaim 4089 - *Lot 88*

88 Mohnen Acclaim 4089

Birth Date: 1-28-2019 *Bull *19545495* *Tattoo: 4089*

Jindra Acclaim [RDF] *17972810
*Jindra 3rd Dimension
+Jindra Blackbird Lassy 1111
#*Jindra Double Vision
Jindras Sapphire J 417
#*Connealy Impression
Jindras Enchantress J 102

Mohnen Elba Lass 1016 18555721
*SAV Ten Speed 3022
Mohnen Glyn Mawr Elba 849
#*AAR Ten X 7008 SA
#SAV Madame Pride 1134
#TC Aberdeen 759
+Mohnen Glyn Mawr Elba 2616

DAM BR
2-115
DAM WR
2-102
DAM YR
1-101

CED	BW	WW	YW	SC	MILK	CW	MARB	REA
+3	+2.6	+67	+120	+.11	+22	+42	+.28	+.96

$M	$W	$B	$C	ACT. BW	ADJ. 205	ADJ. 365	ADJ. SC	ADJ. IMF	ADJ. REA
+55	+62	+144	+242	94	864	1395	33.50	2.82	14.7

- Big time herd bull candidate. One of the very good Acclaim sons to sell anywhere this spring.
- Depth, big hip, big top and very loose in his skeletal structure that has an excellent set of feet and legs.
- A must find sale day; you will really like this bull when he matures.
- 864# ADJ. WW with a breed leading set of numbers.

CONNEALY LEGENDARY SONS

Connealy Legendary 644L

L Connealy Legendary 644L [AMF-CAF-D2F-DDF-M1F-NHF-OHF-OSF-RDF]

*Birth Date: 1-23-2016 Bull +*18534952 Tattoo: 644L*

Quaker Hill Rampage 0A36 [RDF]
+*16925771
#MCC Daybreak
+*QHF Blackcap 6E2 of4V16 4355

Jazzed of Conanga 4660
*15475810
#Morgans Direction 111 9901 [RDF]
Jaze of Conanga 234

#+Boyd New Day 8005
#MCC Miss Focus 134
Ideal 4355 of 0T26 2440
*QHF Blackcap 4V16 of 1H8

#CA Future Direction 5321
MCC Barbie 9901 5205 797
#Connealy Lead On
Jaycee of Conanga 233

$M	$W	$B	$C
+58	+67	+177	+288

CED	BW	WW	YW	SC	MILK	CW	MARB	REA
+13	-.9	+70	+119	+.72	+16	+47	+1.20	+1.02

- We saw Legendary sell at Connealy's and liked his overall balance and outcross pedigree. The Legendary bulls did an outstanding job from top to bottom. They are cattle that have more muscle shape and mass than a lot of calving ease, carcass bulls. His progeny have big marbling and REA to them. For a calving-ease package, he did a lot of things right, and I believe you will like what you see.

Mohnen Legendary 3899 - *Lot 89*

Mohnen Resource 2385 - *The $52,000 flush brother to the dam of Lot 89.*

89 Mohnen Legendary 3899

*Birth Date: 1-25-2019 Bull *19556593 Tattoo: 3899*

Connealy Legendary 644L [RDF]
+*18534952
+*Quaker Hill Rampage 0A36 [RDF]
*Jazzed of Conanga 4660

ANGUS GS Powered by Beeger GenoSuite

Mohnen Jilt 2505
+*18185628
#+*SAV Resource 1441 [RDF]
#+*Mohnen Jilt 1709

#MCC Daybreak
+*QHF Blackcap 6E2 of4V16 4355
#Morgans Direction 111 9901 [RDF]
Jaze of Conanga 234

+Rito 707 of Ideal 3407 7075
*SAV Blackcap May 4136
#*SAV Final Answer 0035 [RDF]
Mohnen Jilt 1283

DAM BR	DAM WR	DAM YR
3-117	3-106	3-108

CED	BW	WW	YW	SC	MILK	CW	MARB	REA
+8	+2.9	+86	+145	+1.39	+14	+71	+.66	+1.13

$M	$W	$B	$C	ACT. BW	ADJ. 205	ADJ. 365	ADJ. SC	ADJ. IMF	ADJ. REA
+67	+74	+180	+300	91	886	1497	38.57	4.56	15.8

- Here is truly a great breeding bull. A bull that does as many things as any in the entire offering. He has been a stud since the day he was born.
- He has done everything right that I have thrown at him. Performance, genonomics, power in his looks, carcass and an outstanding set of EPDs.
- Ratio 142 IMF and 114 REA; if you want growth yet sell your cattle on the grid, make sure you find this bull. He can help you put more money in your pocket.
- Dam is a long bodied, stout made Pathfinder Resource daughter that traces back to the Jilt 1709 cow. She is a flush sister to the $50,000 Mohnen Navajo 2385.

CONNEALY LEGENDARY SONS

90 Mohnen Legendary 3259

Birth Date: 1-18-2019 *Bull *19556588* *Tattoo: 3259*

Connealy Legendary 644L [RDF] +*18534952
- +*Quaker Hill Rampage 0A36 [RDF]
- *Jazzed of Conanga 4660

Mohnen Madame Pride 2687 +*18787946
- +*Mohnen Global 1274
- +*SAV Madame Pride 2407

#MCC Daybreak +*QHF Blackcap 6E2 of4V16 4355 #Morgans Direction 111 9901 [RDF] Jaze of Conanga 234

#*SAV Harvestor 0338 #+*Mohnen Jilt 1655 #SAV Mustang 9134 *SAV Madame Pride 5290

DAM BR	DAM WR	DAM YR
1-82	1-93	1-107

CED	BW	WW	YW	SC	MILK	CW	MARB	REA
+10	+.5	+69	+124	+1.33	+20	+56	+.83	+.98

$M	$W	$B	$C	ACT. BW	ADJ. 205	ADJ. 365	ADJ. SC	ADJ. IMF	ADJ. REA
+48	+66	+191	+296	59	741	1466	40.19	4.72	15.1

- **Recommended for Heifers.**
- I wish we would have used Legendary harder. They are cattle that grow well, have carcass and will be in great demand sale day for everything they do right.
- Dam is a flush sister to that great set of Global brothers that highlighted our 2018 sale.

Mohnen Legendary 4029 - *Lot 91*

91 Mohnen Legendary 4029

Birth Date: 1-26-2019 *Bull *19556585* *Tattoo: 4029*

Connealy Legendary 644L [RDF] +*18534952
- +*Quaker Hill Rampage 0A36 [RDF]
- *Jazzed of Conanga 4660

Mohnen Jilt 2197 18832205
- *Kramers Apollo 317
- Mohnen Jilt 3345

#MCC Daybreak +*QHF Blackcap 6E2 of4V16 4355 #Morgans Direction 111 9901 [RDF] Jaze of Conanga 234

#Koupal Juneau 797 +*Kramers Evergreen Erica 1204 Sitz Game Game 452Z #+Mohnen Jilt 3612

DAM BR	DAM WR	DAM YR
1-106	1-102	1-106

CED	BW	WW	YW	SC	MILK	CW	MARB	REA
+8	+.9	+77	+135	+1.49	+29	+67	+.70	+.81

$M	$W	$B	$C	ACT. BW	ADJ. 205	ADJ. 365	ADJ. SC	ADJ. IMF	ADJ. REA
+58	+85	+175	+285	79	810	1445	39.44	2.96	14.9

- One of those bulls that is border line heifer bull. He could be used on heifers if you watch them close, yet turn him around and put him on cows and not be that far behind on growth.
- He is a younger bull in the sale yet kept up with some of the older boys.
- He is thick made, has a great look, has some length and is big topped.

AMERICA'S TOUR

Sponsored by the **South Dakota Angus Association**

SEPTEMBER 23 & 24, 2020

Based at the
Ramada Inn, Mitchell,
South Dakota

Featuring...

Assmus Angus
Blacktop Farms
Bruns Angus
Buseman Angus
Callies Angus
Carter Angus
Custom Genetic Solutions
JK Angus
Koupal Angus/Koupal's
B&B
LaGrand Angus
Lau Angus
Mogck & Sons
Mogck Angus Farms
Mohnen Angus
Moke Angus
Moore Angus
Pfaff Angus
Red Rock Cattle Co.
Rock Creek Livestock
Roth Angus
Varilek Angus

For more information or to register for the tour contact:
Malynda Penner, 605.929.7314 or mrs.penner@hotmail.com

BALDRIDGE CAB SONS

Baldridge CAB

M Baldridge CAB

Birth Date: 1-9-2017 *Bull 18837390* *Tattoo: E043*

Poss Easy Impact 0119 — #Poss Total Impact 745
16750909 — Poss Elmaretta 736

Baldridge Mayflower B006 — +baldridge Xpand x743
18060606 — Baldridge Mayflower Z044

#TC Total 410
Poss Blackcap 5116
#Hyline Right Time 338
#Poss Elmaretta 025

#*Hoover Dam
Baldridge Queen S87
+baldridge Xceed x707
Baldridge Mayflower X81

$M	$W	$B	$C
+62	+85	+138	+241

CED	BW	WW	YW	SC	MILK	CW	MARB	REA
+4	+1.1	+70	+116	+.68	+33	+50	+.90	+.44

- The third top selling bull of the 2018 Baldridge sale for $34,000, a selection of Mohnen Angus and Matt Lowery, NE.
- He is a deep bodied bull with great muscling. He is total outcross to all of our breeding.
- This elite EPD prospect has individual weaning and yearling ratios of 120 and 113, respectively, combined with individual IMF and ribeye ratios of 130 and 116. This young, highly productive dam has 2 calves with progeny weaning ratios of 116, IMF and ribeye ratios of 127 and 106.
- The first calves are being born right now and look very nice.
- Contact Mohnen Angus or Matt Lowery for semen.

92 Mohnen CAB 2129

Birth Date: 1-8-2019 *Bull *19545442* *Tattoo: 2129*

Poss Easy Impact 0119 — #Poss Total Impact 745
Baldridge CAB 18837390 — Poss Elmaretta 736

Baldridge Mayflower B006 — +baldridge Xpand x743
Baldridge Mayflower Z044

+*SAV Seedstock 4838 — +*SAV Registry 2831
Mohnen Madame Pride 1307 — *SAV Blackcap May 4136
+*18785819 — +*SAV Madame Pride 2407 — #SAV Mustang 9134
*SAV Madame Pride 5290

DAM BR	DAM WR	DAM YR
1-85	1-98	1-103

CED	BW	WW	YW	SC	MILK	CW	MARB	REA
+15	-2.4	+55	+99	+1.11	+39	+48	+.78	+.61

$M	$W	$B	$C	ACT. BW	ADJ. 205	ADJ. 365	ADJ. SC	ADJ. IMF	ADJ. REA
+56	+77	+142	+240	62	774	1395	37.87	3.22	13.0

- **Recommended for Heifers.**
- First calf crop by our herd sire and they have done well.
- Made right and the right size.
- Dam is a promising young Seedstock female out of the good Madame Pride 2407 daughter.

Mohnen CAB 3289 - *Lot 95*

93 Mohnen CAB 2219

Birth Date: 1-9-2019 *Bull *19545443* *Tattoo: 2219*

Poss Easy Impact 0119 — #Poss Total Impact 745
Baldridge CAB 18837390 — Poss Elmaretta 736

Baldridge Mayflower B006 — +baldridge Xpand x743
Baldridge Mayflower Z044

+*SAV Renown 3439 — +Rito 707 of Ideal 3407 7075
Mohnen Abigale 2857 — *SAV Blackcap May 4136
+*18785783 — +*Mohnen Abigale 1170 — #SAV Pioneer 7301
+Mohnen Abigale 2006

DAM BR	DAM WR	DAM YR
1-99	1-109	1-105

CED	BW	WW	YW	SC	MILK	CW	MARB	REA
-1	+2.1	+75	+129	+.82	+25	+54	+.50	+.61

$M	$W	$B	$C	ACT. BW	ADJ. 205	ADJ. 365	ADJ. SC	ADJ. IMF	ADJ. REA
+52	+75	+130	+221	73	864	1424	37.90	3.08	14.5

- Complete made CAB son that will get out and service his females well. He is very athletic and grew well.
- Dam is another good young female that has a bright future.

95 Mohnen CAB 3289

Birth Date: 1-18-2019 *Bull *19545445* *Tattoo: 3289*

Poss Easy Impact 0119 — #Poss Total Impact 745
Baldridge CAB 18837390 — Poss Elmaretta 736

Baldridge Mayflower B006 — +baldridge Xpand x743
Baldridge Mayflower Z044

+*SAV Renown 3439 — +Rito 707 of Ideal 3407 7075
Mohnen Abigale 2977 — *SAV Blackcap May 4136
+*18785784 — +*Mohnen Abigale 1170 — #SAV Pioneer 7301
+Mohnen Abigale 2006

DAM BR	DAM WR	DAM YR
1-113	1-101	1-107

CED	BW	WW	YW	SC	MILK	CW	MARB	REA
+2	+2.4	+86	+157	+.84	+28	+64	+.54	+.87

$M	$W	$B	$C	ACT. BW	ADJ. 205	ADJ. 365	ADJ. SC	ADJ. IMF	ADJ. REA
+63	+88	+158	+268	85	801	1459	34.19	2.87	14.0

- Complete made bull that is very solid from his front to his rear. These CAB sons are very correct on their foot structure and should last a long time.

94 Mohnen CAB 2779

Birth Date: 1-14-2019 *Bull *19545444* *Tattoo: 2779*

Poss Easy Impact 0119 — #Poss Total Impact 745
Baldridge CAB 18837390 — Poss Elmaretta 736

Baldridge Mayflower B006 — +baldridge Xpand x743
Baldridge Mayflower Z044

+*SAV Seedstock 4838 — +*SAV Registry 2831
Mohnen Abigale 2477 — *SAV Blackcap May 4136
+*18785777 — +*Mohnen Abigale 1170 — #SAV Pioneer 7301
+Mohnen Abigale 2006

DAM BR	DAM WR	DAM YR
1-124	1-105	1-108

CED	BW	WW	YW	SC	MILK	CW	MARB	REA
-5	+4.7	+82	+145	+.33	+31	+66	+.24	+.74

$M	$W	$B	$C	ACT. BW	ADJ. 205	ADJ. 365	ADJ. SC	ADJ. IMF	ADJ. REA
+45	+76	+143	+230	94	835	1478	39.06	2.77	14.0

- If you want a set of good brothers, look up these CAB sons. They are all 3/4 brothers that trace back to the Abigale 1170 cow who is the dam of Mohnen Prince 2959.
- They will sire some outstanding cattle that do as much right as any sire group.

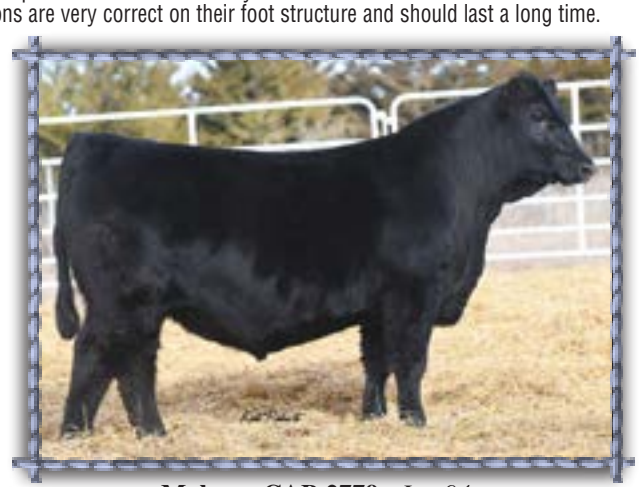

Mohnen CAB 2779 - *Lot 94*

PRIME CUT SONS

HA Prime Cut 4493

N HA Prime Cut 4493 [AMF-CAF-D2F-DDF-M1F-NHF-OHF-OSF]

Birth Date: 2-17-2014 *Bull *17943466* *Tattoo: 4493*

Vermilion Sirloin 16957718
- #+*TC Franklin 619
- #Vermilion Lass 8482

HA Miss Blackcap 9127 +16463045
- #HA Program 5652
- #+HA Miss Blackcap 1250

#TC Total 410
#TC Marcia 1069
Vermilion 7078 Dateline N539
Vermilion Lass 5289

*HA Future Direction 3540
+HA Blackcap Lady 2782
#TC Trademark 987
#HA Miss Blackcap 5087

$M	$W	$B	$C
+39	+72	+145	+227

CED	BW	WW	YW	SC	MILK	CW	MARB	REA
+9	+1.9	+72	+120	+1.31	+24	+43	+.37	+.90

- This is the first progeny by Prime Cut, and he did a great job. Prime Cut is an outcross to most of today's popular pedigrees. He sires cattle that are very masculine with added body depth, width of tops and big time growth.
- I believe his powerful, robust females might be his strongest attribute. We have more Prime Cuts being born right now and look great again.

E.T. Brothers – Lots 96-97

Flush brothers that are well made. They are above average in their thickness, depth and outcross pedigree.

They are a pair of bulls that are the same in their make up.

Dam is the $2 million in progeny sales SAV Madame Pride 5290. They are half-brothers to the $90,000 Mohnen General 548.

Mohnen Prime Cut 2769 - *Lot 99*

96 Mohnen Prime Cut 2249 ANGUS GS

Birth Date: 1-9-2019 *Bull +*19556501* *Tattoo: 2249*

CED	BW	WW	YW	SC	MILK	CW	MARB	REA
-4	+5.5	+80	+126	+1.68	+30	+53	+.39	+.73

$M	$W	$B	$C	ACT. BW	ADJ. 205	ADJ. 365	ADJ. SC	ADJ. IMF	ADJ. REA
+56	+77	+141	+239	95	811	1377	38.37	2.52	14.4

97 Mohnen Prime Cut 2399

Birth Date: 1-10-2019 *Bull +*19556499* *Tattoo: 2399*

HA Prime Cut 4493 *17943466
- Vermilion Sirloin
- +HA Miss Blackcap 9127

ANGUS GS

SAV Madame Pride 5290 *15108042
- #SAV 8180 Traveler 004 [RDF]
- SAV Madame Pride 0075

#+*TC Franklin 619
#Vermilion Lass 8482
#HA Program 5652
#+HA Miss Blackcap 1250

#Sitz Traveler 8180
+Boyd Forever Lady 8003
#+SAF 598 Bando 5175
SAV Madame Pride 8264

DAM BR	DAM WR	DAM YR
6-102	6-108	3-105

CED	BW	WW	YW	SC	MILK	CW	MARB	REA
+0	+5.0	+72	+115	+1.46	+18	+43	+.58	+.64

$M	$W	$B	$C	ACT. BW	ADJ. 205	ADJ. 365	ADJ. SC	ADJ. IMF	ADJ. REA
+39	+55	+140	+221	100	823	1389	37.40	4.50	14.5

98 Mohnen Prime Cut 2259

Birth Date: 1-9-2019 *Bull *19545477* *Tattoo: 2259*

HA Prime Cut 4493 *17943466
- Vermilion Sirloin
- +HA Miss Blackcap 9127

ANGUS GS

Mohnen Jilt 2015 +*18185631
- #*Mohnen Long Haul 502
- #+*Mohnen Jilt 1709

#+*TC Franklin 619
#Vermilion Lass 8482
#HA Program 5652
#+HA Miss Blackcap 1250

#+Mohnen Long Distance 1639
Mohnen Zara 390
#*SAV Final Answer 0035 [RDF]
Mohnen Jilt 1283

DAM BR	DAM WR	DAM YR
3-97	3-98	3-95

CED	BW	WW	YW	SC	MILK	CW	MARB	REA
+17	-1.5	+62	+104	+1.53	+34	+38	+.84	+.51

$M	$W	$B	$C	ACT. BW	ADJ. 205	ADJ. 365	ADJ. SC	ADJ. IMF	ADJ. REA
+52	+80	+139	+232	63	797	1285	37.06	5.77	13.0

- **Recommended for Heifers.**
- Moderate, powerful heifer bull that has excellent muscle and good looks.
- Dam is a big middle, nice made, Long Haul daughter. Grandam is the $300,000 progeny producing Mohnen Jilt 1709.

99 Mohnen Prime Cut 2769

Birth Date: 1-14-2019 *Bull *19556488* *Tattoo: 2769*

HA Prime Cut 4493 *17943466
- Vermilion Sirloin
- +HA Miss Blackcap 9127

ANGUS GS

Mohnen Jilt 1023 +*17565869
- #*S Chisum 6175
- #Mohnen Jilt 910

#+*TC Franklin 619
#Vermilion Lass 8482
#HA Program 5652
#+HA Miss Blackcap 1250

S Alliance 3313
#S Gloria 464
+Clearwater Paf Seville 1977
Mohnen Jilt 143

DAM BR	DAM WR	DAM YR
4-106	4-100	4-100

CED	BW	WW	YW	SC	MILK	CW	MARB	REA
+2	+4.0	+83	+140	+1.16	+21	+67	+.19	+.96

$M	$W	$B	$C	ACT. BW	ADJ. 205	ADJ. 365	ADJ. SC	ADJ. IMF	ADJ. REA
+48	+72	+150	+243	91	839	1442	39.03	2.89	14.5

- These Prime Cut cattle are just consistent and well made. They were highly accepted in our 2019 sale and are as good or better in this offering.
- He is a bigger bull that has a lot of length and growth.
- Dam has been a consistent producing Chisum son out of Jilt 910.

All bull will be sold through the ring.

PRIME CUT SONS

Mohnen Prime Cut 3209 - *Lot 100*

101 Mohnen Primecut 3719

Birth Date: 1-22-2019 *Bull *19556483* *Tattoo: 3719*

HA Prime Cut 4493 *17943466
Vermilion Sirloin
+HA Miss Blackcap 9127
Mohnen Emblynette 3126 *18555719
Connealy United 059
Mohnen Emblynette 453
#+*TC Franklin 619
#Vermilion Lass 8482
#HA Program 5652
#+HA Miss Blackcap 1250
Connealy United 1116
#Effi Lane of Conanga 059
#+Mohnen Long Distance 1639
Mohnen Emblynette 2661

DAM BR	DAM WR	DAM YR
2-92	2-99	1-93

CED	BW	WW	YW	SC	MILK	CW	MARB	REA
+13	+.1	+51	+83	+1.87	+25	+20	+.69	+.28

$M	$W	$B	$C	ACT. BW	ADJ. 205	ADJ. 365	ADJ. SC	ADJ. IMF	ADJ. REA
+52	+60	+103	+186	80	787	1275	39.81	3.88	14.3

- **Recommended for Heifers.**
- Just one of those very good bulls that did a lot of things right.
- Buy with confidence, you will be happy with how he turns out.

100 Mohnen Prime Cut 3209

Birth Date: 1-18-2019 *Bull 19556492* *Tattoo: 3209*

HA Prime Cut 4493 *17943466
Vermilion Sirloin
+HA Miss Blackcap 9127
Mohnen Blackbird 2152 +17385349
#+Boyd New Day 8005
+Mohnen Conanga 123
#+*TC Franklin 619
#Vermilion Lass 8482
#HA Program 5652
#+HA Miss Blackcap 1250
#AAR New Trend
SVF Forever Lady 57D
#Sitz Alliance 6595
KCF Miss Frontline H214

DAM BR	DAM WR	DAM YR
5-100	5-103	4-105

CED	BW	WW	YW	SC	MILK	CW	MARB	REA
+12	+1.5	+72	+116	+1.47	+33	+47	-.04	+.69

$M	$W	$B	$C	ACT. BW	ADJ. 205	ADJ. 365	ADJ. SC	ADJ. IMF	ADJ. REA
+66	+86	+105	+202	90	891	1459	38.66	3.05	14.8

- **Recommended for Large Heifers.**
- 891# ADJ. WW on this powerful bull.
- He is a touch bigger than most bulls, yet is very long bodied and has some nice muscle.
- The longer you study this bull the better he gets. He just doesn't have any faults in his skeletal design.
- Dam is a powerful New Day female that has a nice level udder and has been a solid producing cow.
- Grandam was a massive made donor.

CONNEALY LONG RANGE SONS

Connealy Long Range

0 Connealy Long Range [AMF-CAF-D2F-DDF-M1F-NHF-OHF-OSF]

Birth Date: 2-1-2017 *Bull *18870277* *Tattoo: 7712*

Hoover No Doubt +*17882682
#*Mogck Bullseye
*Miss Blackcap Ellston J2
Bunty Lay of Conanga 4930 #17921087
*Connealy Greeley
#Bunty Lana of Conanga 4102
#MOGCK Sure Shot
Mogck Mary 1255
#*SydGen CC&7
#Miss Blackcap Ellston D154
#*Connealy Confidence 0100
Precious of Conanga 0484
#*GAR Predestined
Bunty Leah of Conanga 551

$M	$W	$B	$C
+56	+53	+171	+278

CED	BW	WW	YW	SC	MILK	CW	MARB	REA
+8	+1.4	+63	+124	+.96	+20	+63	+.61	+.74

102 Mohnen Long Range 3009

Birth Date: 1-16-2019 *Bull 19545450* *Tattoo: 3009*

Connealy Long Range *18870277
+*Hoover No Doubt
#Bunty Lay of Conanga 4930
Mohnen Rita 1309 16491640
*Mohnen Crown Royal 316
+Mohnen Rita 2046
#*Mogck Bullseye
*Miss Blackcap Ellston J2
*Connealy Greeley
#Bunty Lana of Conanga 4102
#+Baldridge Mullen M528
Mohnen Jilt 1283
#+Wulffs Ext 6106
+EF Rita 103

DAM BR	DAM WR	DAM YR
9-101	9-102	8-100

CED	BW	WW	YW	SC	MILK	CW	MARB	REA
+12	-.7	+46	+91	+.55	+30	+44	+.77	+.61

$M	$W	$B	$C	ACT. BW	ADJ. 205	ADJ. 365	ADJ. SC	ADJ. IMF	ADJ. REA
+68	+54	+149	+261	77	818	1341	34.70	3.66	14.4

- **Recommended for Heifers.**
- Soggy made bull that has some power.
- Dam has been a consistent producing female.

103 Mohnen Long Range 3119

Birth Date: 1-17-2019 *Bull 19556646* *Tattoo: 3119*

Connealy Long Range *18870277
+*Hoover No Doubt
#Bunty Lay of Conanga 4930
Mohnen Jilt 2055 +*18179581
+*PVF Insight 0129
*Mohnen Jilt 539
#*Mogck Bullseye
*Miss Blackcap Ellston J2
*Connealy Greeley
#Bunty Lana of Conanga 4102
#*SAV Brilliance 8077
+*PVF Missie 790
#TC Aberdeen 759
#*Mohnen Jilt 787

DAM BR	DAM WR	DAM YR
2-96	2-94	1-100

CED	BW	WW	YW	SC	MILK	CW	MARB	REA
+4	+1.2	+61	+113	-.11	+28	+44	+.61	+.64

$M	$W	$B	$C	ACT. BW	ADJ. 205	ADJ. 365	ADJ. SC	ADJ. IMF	ADJ. REA
+52	+64	+141	+235	56	824	1392	31.82	3.78	13.9

- **Recommended for Heifers.**
- **Twin with a bull.**
- **His twin sells as the next lot.**
- A pair of brothers that are very similar in their make up and design.
- No Doubt grandson that is very gentle.

CONNEALY LONG RANGE SONS

104 Mohnen Long Range 3129

Birth Date: 1-17-2019 *Bull 19556643* *Tattoo: 3129*

Connealy Long Range *18870277
+*Hoover No Doubt
#Bunty Lay of Conanga 4930
#*Mogck Bullseye
*Miss Blackcap Ellston J2
*Connealy Greeley
#Bunty Lana of Conanga 4102

Mohnen Jilt 2055 +*18179581
+*PVF Insight 0129
*Mohnen Jilt 539
#*SAV Brilliance 8077
+*PVF Missie 790
#TC Aberdeen 759
#*Mohnen Jilt 787

DAM BR
2-96
DAM WR
2-94
DAM YR
1-100

CED	BW	WW	YW	SC	MILK	CW	MARB	REA
+9	-.4	+58	+101	+.65	+27	+52	+.62	+.77

$M	$W	$B	$C	ACT. BW	ADJ. 205	ADJ. 365	ADJ. SC	ADJ. IMF	ADJ. REA
+60	+64	+159	+266	48	796	1313	35.32	4.66	13.1

- **Recommended for Heifers.**
- **Twin with a bull.**
- **His twin sells as the previous lot.**
- Pair of twin brothers that would look together in a pasture together to sire more consistency.

Mohnen Long Range 3409 - *Lot 105*

105 Mohnen Long Range 3409

Birth Date: 1-18-2019 *Bull 19556643* *Tattoo: 3409*

Connealy Long Range *18870277
+*Hoover No Doubt
#Bunty Lay of Conanga 4930
#*Mogck Bullseye
*Miss Blackcap Ellston J2
*Connealy Greeley
#Bunty Lana of Conanga 4102

Mohnen Jilt 1496 +*18557234
*Kramers Apollo 317
+*Mohnen Jilt 1311
#Koupal Juneau 797
+*Kramers Evergreen Erica 1204
#*SAV Final Answer 0035 [RDF]
#+*Mohnen Jilt 1655

DAM BR
2-105
DAM WR
2-103
DAM YR
2-108

CED	BW	WW	YW	SC	MILK	CW	MARB	REA
+3	+3.4	+83	+151	+1.08	+17	+68	+.22	+1.02

$M	$W	$B	$C	ACT. BW	ADJ. 205	ADJ. 365	ADJ. SC	ADJ. IMF	ADJ. REA
+58	+67	+170	+278	90	883	1531	36.18	3.17	14.4

- You will want to find this bull who is powerful and has some outstanding growth.
- Big WW and a good set of EPDs on this stud of a Long Range son.
- New sire group for old customers that will be well accepted.

106 Mohnen Long Range 3629

Birth Date: 1-21-2019 *Bull 19556643* *Tattoo: 3629*

Connealy Long Range *18870277
+*Hoover No Doubt
#Bunty Lay of Conanga 4930
#*Mogck Bullseye
*Miss Blackcap Ellston J2
*Connealy Greeley
#Bunty Lana of Conanga 4102

Mohnen Jilt 1591 +*17031392
#SAV Net Worth 4200
#Mohnen Jilt 910
#SAV 8180 Traveler 004 [RDF]
+SAV May 2410
+Clearwater Paf Seville 1977
Mohnen Jilt 143

DAM BR
6-107
DAM WR
6-103
DAM YR
5-102

CED	BW	WW	YW	SC	MILK	CW	MARB	REA
-3	+5.2	+77	+130	+1.10	+23	+67	+.52	+.63

$M	$W	$B	$C	ACT. BW	ADJ. 205	ADJ. 365	ADJ. SC	ADJ. IMF	ADJ. REA
+49	+62	+159	+255	98	840	1451	36.76	3.31	14.2

- Bigger framed bull that will sire cattle that have some growth and length. They are cattle that will feed out very nicely.
- He has a square hip and has that beautiful side profile.
- Dam has been a solid producing cow that is out of the $1 million producing Jilt 910.

Mohnen Jilt 910 - *Grandam of Lot 106.*

Mohnen Long Range 3629 - *Lot 106*

107 Mohnen Long Range 4069

Birth Date: 1-28-2019 *Bull 19556647* *Tattoo: 4069*

Connealy Long Range *18870277
+*Hoover No Doubt
#Bunty Lay of Conanga 4930
#*Mogck Bullseye
*Miss Blackcap Ellston J2
*Connealy Greeley
#Bunty Lana of Conanga 4102

Mohnen Jilt 274 17843852
#*Mohnen Long Haul 502
+Mohnen Jilt 1072
#+Mohnen Long Distance 1639
Mohnen Zara 390
#*Benfield Substance 8506
#+*Mohnen Jilt 1655

DAM BR
4-108
DAM WR
4-104
DAM YR
4-102

CED	BW	WW	YW	SC	MILK	CW	MARB	REA
+4	+1.6	+60	+112	+.20	+32	+58	+.12	+.64

$M	$W	$B	$C	ACT. BW	ADJ. 205	ADJ. 365	ADJ. SC	ADJ. IMF	ADJ. REA
+70	+69	+139	+250	92	827	1395	36.51	2.84	15.3

- Complete made Long Range son that is gentle.
- Long Range sires cattle that are similar in their make up and looks.

This farm loving boy can clean up well. Kase was ring bearer for this God Mother Brooke's wedding.

KOUPAL JUNEAU SONS

Koupal Juneau 797

P Koupal Juneau 797 [AMF-CAF-DDF-M1F-NHF-OHF]

Birth Date: 1-16-2007 *Bull #15804077* *Tattoo: 797*

OCC Juneau 807J #*13627989	#+OCC Emblazon 854E	#DHD Traveler 6807	
		Dixie Erica of CH 1019	
	OCC Dixie Erica 903E	+OCC Candor 763C	
		+OCC Dixie Erica 799B	
Koupals Elba 187 14080527	#OCC Glory 950G	+OCC Exodus 712E	
		OCC Dixie Erica 971E	
	Beefland Elba 7119	#Conneally Dateline	
		Beefland Elba K034	

$M	$W	$B	$C
+69	+69	+113	+216

CED	BW	WW	YW	SC	MILK	CW	MARB	REA
+5	+2.2	+69	+130	+1.60	+28	+53	+.15	+.54

- Juneau is a sire we chose to use on our elite Mohnen Jilt 1655 donor to make some outstanding females. This set of brothers have added frame, growth and performance. He should sire cattle that are an udder improver.

Mohnen Juneau 3079 - *Lot 108*

Mohnen Jilt 1655 - *Dam of Lots 108-110.*

Mohnen 67 Charger - *Maternal brother to Lots 108-110.*

E.T. Brothers – Lots 108-110

Flush brothers that have done a great job.

Outcross, maternal genetics that will sire some of those beautiful uddered, long lasting cows.

Rare Juneau 797 genetics out of our 15-year-old donor Jilt 1655.

They have above average size and scale yet have some depth and muscle.

Half brothers to the $46,000 Mohnen Global 1274 and to Mohnen Jilt 787 who is the dam of the $160,000 Mohnen Impressive 1093.

108 Mohnen Juneau 3079

Birth Date: 1-16-2019 *Bull +*19556276* *Tattoo: 3079*

Koupal Juneau 797 #15804077	#*OCC Juneau 807J	#+OCC Emblazon 854E	
		OCC Dixie Erica 903E	
	Koupals Elba 187	#OCC Glory 950G	
		Beefland Elba 7119	
Mohnen Jilt 1655 #+*15160606	#+Wulffs Ext 6106	#*N Bar Emulation EXT	
		Wulffs Erica Dianna C116	
	#Mohnen Jilt 910	+Clearwater Paf Seville 1977	
		Mohnen Jilt 143	

DAM BR	DAM WR	DAM YR
4-108	4-107	4-104

CED	BW	WW	YW	SC	MILK	CW	MARB	REA
+7	+2.0	+83	+140	+.91	+22	+68	+.27	+.50

$M	$W	$B	$C	ACT. BW	ADJ. 205	ADJ. 365	ADJ. SC	ADJ. IMF	ADJ. REA
+72	+83	+132	+243	99	944	1568	36.60	3.84	15.6

109 Mohnen Juneau 3499

Birth Date: 1-20-2019 *Bull +*19556277* *Tattoo: 3499*

Koupal Juneau 797 #15804077	#*OCC Juneau 807J	#+OCC Emblazon 854E	
		OCC Dixie Erica 903E	
	Koupals Elba 187	#OCC Glory 950G	
		Beefland Elba 7119	
Mohnen Jilt 1655 #+*15160606	#+Wulffs Ext 6106	#*N Bar Emulation EXT	
		Wulffs Erica Dianna C116	
	#Mohnen Jilt 910	+Clearwater Paf Seville 1977	
		Mohnen Jilt 143	

DAM BR	DAM WR	DAM YR
4-108	4-107	4-104

CED	BW	WW	YW	SC	MILK	CW	MARB	REA
+10	+.3	+62	+109	+1.00	+29	+48	+.21	+.42

$M	$W	$B	$C	ACT. BW	ADJ. 205	ADJ. 365	ADJ. SC	ADJ. IMF	ADJ. REA
+64	+71	+112	+209	94	903	1436	36.22	2.90	13.4

110 Mohnen Juneau 3779

Birth Date: 1-23-2019 *Bull +*19556279* *Tattoo: 3779*

Koupal Juneau 797 #15804077	#*OCC Juneau 807J	#+OCC Emblazon 854E	
		OCC Dixie Erica 903E	
	Koupals Elba 187	#OCC Glory 950G	
		Beefland Elba 7119	
Mohnen Jilt 1655 #+*15160606	#+Wulffs Ext 6106	#*N Bar Emulation EXT	
		Wulffs Erica Dianna C116	
	#Mohnen Jilt 910	+Clearwater Paf Seville 1977	
		Mohnen Jilt 143	

DAM BR	DAM WR	DAM YR
4-108	4-107	4-104

CED	BW	WW	YW	SC	MILK	CW	MARB	REA
+10	+.1	+63	+104	+1.54	+31	+42	+.30	+.48

$M	$W	$B	$C	ACT. BW	ADJ. 205	ADJ. 365	ADJ. SC	ADJ. IMF	ADJ. REA
+79	+80	+113	+226	80	796	1329	N/A	3.17	14.2

CAPITALIST SONS

LD Capitalist 316

Q LD Capitalist 316 [AMF-CAF-D2F-DDF-M1F-NHF-OHF-OSF-RDF]

Birth Date: 1-26-2013 *Bull +*17666102* *Tattoo: 316*

Connealy Capitalist 028 [RDF] #*16752262	#*SAV Final Answer 0035 [RDF]	#Sitz Traveler 8180	$M	+49
		SAV Emulous 8145		
	Prides Pita of Conanga 8821	#CRA Bextor 872 5205 608	$W	+78
		Prides Trav of Conanga 6499		
LD Dixie Erica 2053 14407230	#CA Future Direction 5321	#GAR Precision 1680	$B	+148
		CA Miss Power Fix 308		
	LD Dixie Erica Oar 0853	LD Royce Onaroll 810	$C	+241
		Dixie Erica of RR 8553		

CED	BW	WW	YW	SC	MILK	CW	MARB	REA
+12	-.7	+68	+119	+.70	+30	+50	+.56	+.55

- One of the hottest bulls in the breed for his excellent calving ease and high customer satisfaction. He did a nice job on heifers; they were born small and grew quite well. The females he left out of our first calf heifers look outstanding.

Mohnen 316 Capitalist 569 - *Lot 111*

Mohnen Jilt 1655 - *Dam of Lot 111.*

111 Mohnen 316 Capitalist 569

Birth Date: 12-16-2018 *Bull +*19524423* *Tattoo: 569*

LD Capitalist 316 [RDF] +*17666102	#*Connealy Capitalist 028 [RDF]	#*SAV Final Answer 0035 [RDF]	DAM BR	4-108
		Prides Pita of Conanga 8821		
	LD Dixie Erica 2053	#CA Future Direction 5321		
		LD Dixie Erica Oar 0853		
Mohnen Jilt 1655 #+*15160606	#+Wulffs Ext 6106	#*N Bar Emulation EXT	DAM WR	4-107
		Wulffs Erica Dianna C116		
	#Mohnen Jilt 910	+Clearwater Paf Seville 1977	DAM YR	4-104
		Mohnen Jilt 143		

CED	BW	WW	YW	SC	MILK	CW	MARB	REA
+10	+.7	+68	+116	+.64	+27	+58	+.54	+.24

$M	$W	$B	$C	ACT. BW	ADJ. 205	ADJ. 365	ADJ. SC	ADJ. IMF	ADJ. REA
+45	+73	+152	+242	76	859	1382	36.10	4.28	13.6

- **Recommended for Heifers.**
- One of the best heifer bulls we have raised in a while. He has been admired by some of the top breeders around as one of the best 316 sons to sell this spring.
- He has been a good one since he was a week old.
- He has a unique design and look. Little more bone and power than a lot of heifer bulls. He has muscle, is level topped and powerful.
- Dam is the 15-year-old still producing Jilt 1655 who consistently does so many things right. She is still perfect in her foot quality and will keep up with these young, high numbered females that are supposed to pass her up, but have not been able to get it done as well as this old proven cow.

CAPITALIST SONS

112 Mohnen 316 Capitalist 3559

Birth Date: 1-20-2019 | Bull + *19556486 | Tattoo: 3559

LD Capitalist 316 [RDF] +*17666102
#*Connealy Capitalist 028 [RDF]
LD Dixie Erica 2053

Mohnen Jilt 1655 #+*15160606
#+Wulffs Ext 6106
#Mohnen Jilt 910

#*SAV Final Answer 0035 [RDF]
Prides Pita of Conanga 8821
#CA Future Direction 5321
LD Dixie Erica Oar 0853

#*N Bar Emulation EXT
Wulffs Erica Dianna C116
+Clearwater Paf Seville 1977
Mohnen Jilt 143

DAM BR
4-108
DAM WR
4-107
DAM YR
4-104

CED	BW	WW	YW	SC	MILK	CW	MARB	REA
+11	-1.5	+72	+118	+1.19	+38	+59	+.81	+.59

$M	$W	$B	$C	ACT. BW	ADJ. 205	ADJ. 365	ADJ. SC	ADJ. IMF	ADJ. REA
+78	+96	+161	+287	73	856	1336	36.22	4.91	15.5

- **E.T. Brothers.**
- **Recommended for Heifers.**
- Nice heifer bull that has some size and look to him.
- Should sire some great females and calves that are born little, but get up and grow well.
- Dam is a flush sister to Mohnen Jilt 1655.

113 Mohnen 316 Capitalist 2979

Birth Date: 1-16-2019 | Bull + *19556485 | Tattoo: 2979

LD Capitalist 316 [RDF] +*17666102
#*Connealy Capitalist 028 [RDF]
LD Dixie Erica 2053

Mohnen Jilt 1665 +*15160607
#+Wulffs Ext 6106
#Mohnen Jilt 910

#*SAV Final Answer 0035 [RDF]
Prides Pita of Conanga 8821
#CA Future Direction 5321
LD Dixie Erica Oar 0853

#*N Bar Emulation EXT
Wulffs Erica Dianna C116
+Clearwater Paf Seville 1977
Mohnen Jilt 143

DAM BR
7-96
DAM WR
9-101
DAM YR
4-104

CED	BW	WW	YW	SC	MILK	CW	MARB	REA
+10	+.3	+71	+115	-.13	+35	+51	+.74	+.46

$M	$W	$B	$C	ACT. BW	ADJ. 205	ADJ. 365	ADJ. SC	ADJ. IMF	ADJ. REA
+68	+91	+141	+251	83	854	1312	33.10	4.63	14.1

- **E.T. Brothers.**
- **Recommended for Heifers.**
- Nice heifer bull that has some size and look to him.
- Should sire some great females and calves that are born little, but get up and grow well.
- Dam is a flush sister to Mohnen Jilt 1655.

114 Mohnen 316 Capitalist 689

Birth Date: 12-19-2018 | Bull + *19556491 | Tattoo: 689

LD Capitalist 316 [RDF] +*17666102
#*Connealy Capitalist 028 [RDF]
LD Dixie Erica 2053

SAV Madame Pride 5290 *15108042
#SAV 8180 Traveler 004 [RDF]
SAV Madame Pride 0075

#*SAV Final Answer 0035 [RDF]
Prides Pita of Conanga 8821
#CA Future Direction 5321
LD Dixie Erica Oar 0853

#Sitz Traveler 8180
+Boyd Forever Lady 8003
#+SAF 598 Bando 5175
SAV Madame Pride 8264

DAM BR
6-102
DAM WR
6-108
DAM YR
3-105

CED	BW	WW	YW	SC	MILK	CW	MARB	REA
+12	+.3	+67	+120	+1.01	+31	+56	+.57	+.30

$M	$W	$B	$C	ACT. BW	ADJ. 205	ADJ. 365	ADJ. SC	ADJ. IMF	ADJ. REA
+52	+78	+158	+257	94	845	1392	36.20	2.95	14.3

- **Recommended for Heifers.**
- **E.T.**
- **Flush brother to Lot 115.**
- Big, stout made Capitalist 316 son with some power and performance.
- He is a half-brother to the $90,000 Mohnen General 548 and the $100,000 SAV Realist with many other half-brothers selling in our 2019 sale for $23,500, $21,500 and many more.
- A flush sister was a half-interest selection of Whitestone Farms, Virginia.
- Dam 5290 has over $2 million in progeny sales to date and is still getting along good at 15 years of age. She has impeccable foot structure even at her age.

115 Mohnen 316 Capitalist 739

Birth Date: 12-21-2018 | Bull + *19556493 | Tattoo: 739

LD Capitalist 316 [RDF] +*17666102
#*Connealy Capitalist 028 [RDF]
LD Dixie Erica 2053

SAV Madame Pride 5290 *15108042
#SAV 8180 Traveler 004 [RDF]
SAV Madame Pride 0075

#*SAV Final Answer 0035 [RDF]
Prides Pita of Conanga 8821
#CA Future Direction 5321
LD Dixie Erica Oar 0853

#Sitz Traveler 8180
+Boyd Forever Lady 8003
#+SAF 598 Bando 5175
SAV Madame Pride 8264

DAM BR
6-102
DAM WR
6-108
DAM YR
3-105

CED	BW	WW	YW	SC	MILK	CW	MARB	REA
+6	+3.1	+77	+118	+.55	+23	+48	+.58	+.23

$M	$W	$B	$C	ACT. BW	ADJ. 205	ADJ. 365	ADJ. SC	ADJ. IMF	ADJ. REA
+69	+79	+135	+244	89	769	1305	30.76	3.84	12.3

- **E.T.**
- **Flush brother to Lot 114.**
- Well rounded 316 son with added length.
- He is a half-brother to the $90,000 Mohnen General 548 and the $100,000 SAV Realist with many other half-brothers selling in our 2019 sale for $23,500, $21,500 and many more.
- A flush sister was a half-interest selection of Whitestone Farms, Virginia.
- Dam 5290 has over $2 million in progeny sales to date and is still getting along good at 15 years of age. She has impeccable foot structure even at her age.

116 Mohnen 316 Capitalist 2339

Birth Date: 1-10-2019 | Bull *19556466 | Tattoo: 2339

LD Capitalist 316 [RDF] +*17666102
#*Connealy Capitalist 028 [RDF]
LD Dixie Erica 2053

Mohnen Jilt 307 +*18790254
*SAV Ten Speed 3022
#+*Mohnen Jilt 1655

#*SAV Final Answer 0035 [RDF]
Prides Pita of Conanga 8821
#CA Future Direction 5321
LD Dixie Erica Oar 0853

#*AAR Ten X 7008 SA
#SAV Madame Pride 1134
#+Wulffs Ext 6106
#Mohnen Jilt 910

DAM BR
1-104
DAM WR
1-104
DAM YR
1-91

CED	BW	WW	YW	SC	MILK	CW	MARB	REA
+8	+.8	+70	+113	+1.43	+26	+52	+.33	+.68

$M	$W	$B	$C	ACT. BW	ADJ. 205	ADJ. 365	ADJ. SC	ADJ. IMF	ADJ. REA
+58	+79	+139	+238	77	822	1241	36.93	2.41	12.9

- **Recommended for Heifers.**
- Big ADJ. WW on this heifer bull at 822#, not bad out of a first calf heifer.
- Dam is a young, promising Ten Speed daughter out of Jilt 1655.

117 Mohnen 316 Capitalist 2859

Birth Date: 1-14-2019 | Bull *19556467 | Tattoo: 2859

LD Capitalist 316 [RDF] +*17666102
#*Connealy Capitalist 028 [RDF]
LD Dixie Erica 2053

Mohnen Jilt 607 +*18785768
+*SAV Seedstock 4838
+*Mohnen Jilt 1968

#*SAV Final Answer 0035 [RDF]
Prides Pita of Conanga 8821
#CA Future Direction 5321
LD Dixie Erica Oar 0853

+*SAV Registry 2831
*SAV Blackcap May 4136
#Connealy Thunder [RDF]
#Mohnen Jilt 910

DAM BR
1-106
DAM WR
1-100
DAM YR
1-96

CED	BW	WW	YW	SC	MILK	CW	MARB	REA
+1	+3.5	+66	+107	-.04	+24	+51	+.57	+.75

$M	$W	$B	$C	ACT. BW	ADJ. 205	ADJ. 365	ADJ. SC	ADJ. IMF	ADJ. REA
+51	+62	+144	+238	79	794	1303	34.06	3.52	14.5

- **Recommended for Heifers.**
- Another thick made 316 son that has some shape and guts.
- Dam is a full sister to Mohnen Success 187.

118 Mohnen Capitalist 316 - 2389

Birth Date: 1-10-2019 | Bull *19567330 | Tattoo: 2389

LD Capitalist 316 [RDF] +*17666102
#*Connealy Capitalist 028 [RDF]
LD Dixie Erica 2053

Mohnen Ruth 1794 17846724
#*S Chisum 6175
+Mohnen Ruth 1485

#*SAV Final Answer 0035 [RDF]
Prides Pita of Conanga 8821
#CA Future Direction 5321
LD Dixie Erica Oar 0853

S Alliance 3313
#S Gloria 464
#+*GAR Grid Maker
#Mohnen Ruth 94

DAM BR
4-108
DAM WR
4-100
DAM YR
4-99

CED	BW	WW	YW	SC	MILK	CW	MARB	REA
+1	+3.2	+65	+111	+.34	+26	+42	+.65	+.53

$M	$W	$B	$C	ACT. BW	ADJ. 205	ADJ. 365	ADJ. SC	ADJ. IMF	ADJ. REA
+54	+66	+130	+223	88	756	1316	36.93	3.21	13.4

- Longer made bull that is correct and has some performance to him.
- You will really appreciate this bull once you look at him.

BALDRIDGE COLONEL SONS

Baldridge Colonel C251

R Baldridge Colonel C251 [AMF-CAF-D2F-DDF-M1F-NHF-OHF-OSF-RDF]

Birth Date: 4-23-2015 *Bull +*18493773* *Tattoo: C251*

baldridge Xpand x743 +16762739
- #*Hoover Dam
- Baldridge Queen S87

Baldridge Isabel Y69 *17149410
- #*Styles Upgrade J59
- +Baldridge Isabel T935

#*SydGen CC&7
#Erica of Ellston C124
#Baldridge Navigator N5
+Baldridge Queen N914

#Sitz Upward 307R
Plainview Lassie 71B
#Baldridge Kaboom K243 KCF
+Baldridge Isabel P4527

$M	$W	$B	$C
+51	+54	+154	+251

CED	BW	WW	YW	SC	MILK	CW	MARB	REA
+4	+1.3	+63	+120	+.85	+19	+40	+.78	+.92

- Colonel is the all-time high selling bull at Baldridge Bros. of Nebraska for $580,000. Colonel is siring cattle that are wide based, sound footed and very gentle. He is a sire that is moderate in his birth yet has growth and excellent carcass qualities. His foundation dam, Isabel Y69, is one of the elite Angus cows of the breed.

Mohnen Colonel 389 -
Lot 119

- **E.T.**
- **Lots 119 and 120 are brothers.**
- What an outstanding flush. We just can't get them any better than this set of brothers.
- There was another flush brother that got injured and was picked by many as the best bull in the lot behind his brother, 389.
- They are so gentle, yet massive bodied, good footed and have unlimited performance.
- There high performance donor dam puts as much power and performance into her progeny as any cow we have. She is a half-sister to Ruth 972 who is the dam of the $42,000 ST Genetics and Urlacher Angus, ND herd sire and the $16,000 Mohnen Dakota 2528.

119 Mohnen Colonel 389

Birth Date: 12-13-2018 *Bull +*19556583* *Tattoo: 389*

Baldridge Colonel C251 [RDF] +*18493773
- +baldridge Xpand x743
- *Baldridge Isabel Y69

Mohnen Ruth 1065 +*18285806
- +*Mohnen Impressive 1093
- Mohnen Ruth 1689

#*Hoover Dam
Baldridge Queen S87
#*Styles Upgrade J59
+Baldridge Isabel T935

#*Basin Excitement
#*Mohnen Jilt 787
#TC Aberdeen 759
#+Mohnen Ruth 1277

DAM BR	DAM WR	DAM YR
3-89	3-105	3-102

CED	BW	WW	YW	SC	MILK	CW	MARB	REA
+6	+.7	+73	+122	+.84	+32	+45	+.88	+.48

$M	$W	$B	$C	ACT. BW	ADJ. 205	ADJ. 365	ADJ. SC	ADJ. IMF	ADJ. REA
+68	+90	+128	+234	86	864	1504	37.01	4.50	14.4

120 Mohnen Colonel 509

Birth Date: 12-16-2018 *Bull +*19556586* *Tattoo: 509*

Baldridge Colonel C251 [RDF] +*18493773
- +baldridge Xpand x743
- *Baldridge Isabel Y69

Mohnen Ruth 1065 +*18285806
- +*Mohnen Impressive 1093
- Mohnen Ruth 1689

#*Hoover Dam
Baldridge Queen S87
#*Styles Upgrade J59
+Baldridge Isabel T935

#*Basin Excitement
#*Mohnen Jilt 787
#TC Aberdeen 759
#+Mohnen Ruth 1277

DAM BR	DAM WR	DAM YR
3-89	3-105	3-102

CED	BW	WW	YW	SC	MILK	CW	MARB	REA
-4	+2.3	+85	+142	+1.43	+28	+64	+.57	+.82

$M	$W	$B	$C	ACT. BW	ADJ. 205	ADJ. 365	ADJ. SC	ADJ. IMF	ADJ. REA
+57	+91	+136	+233	90	866	1562	39.10	3.67	15.3

- **E.T.**
- **Lots 119 and 120 are brothers.**
- What an outstanding flush. We just can't get them any better than this set of brothers.
- There was another flush brother that got injured and was picked by many as the best bull in the lot behind his brother, 389.

121 Mohnen Colonel 2649

Birth Date: 1-13-2019 *Bull 19556600* *Tattoo: 2649*

Baldridge Colonel C251 [RDF] +*18493773
- +baldridge Xpand x743
- *Baldridge Isabel Y69

Mohnen Elba Lass 2054 +*17850079
- #*VAR Rocky 80029
- *Mohnen Glyn Mawr Elba 627

#*Hoover Dam
Baldridge Queen S87
#*Styles Upgrade J59
+Baldridge Isabel T935

#HARB Onward 786 JH
#Vermilion Lass 0029
#TC Gridiron 258
#Mohnen GLYN Mawr Elba 913

DAM BR	DAM WR	DAM YR
4-104	4-103	4-104

CED	BW	WW	YW	SC	MILK	CW	MARB	REA
+3	+2.1	+58	+105	I+.61	+24	+44	+.80	+.83

$M	$W	$B	$C	ACT. BW	ADJ. 205	ADJ. 365	ADJ. SC	ADJ. IMF	ADJ. REA
+50	+53	+152	+247	80	800	1360	36.03	4.35	14.5

- Another bull that has a big WW of 800#
- He is long made, straight topped, and clean fronted.
- Dam has done a nice consistent job year in and out.
- These Colonel cattle have excellent udders and are good footed cattle that are as gentle as we have used.

- They are so gentle, yet massive bodied, good footed and have unlimited performance.
- There high performance donor dam puts as much power and performance into her progeny as any cow we have. She is a half-sister to Ruth 972 who is the dam of the $42,000 ST Genetics and Urlacher Angus, ND herd sire and the $16,000 Mohnen Dakota 2528.

SAV RENOWN SONS

S A V Renown 3439

S A V Renown 3439 [AMF-CAF-D2F-DDF-M1F-NHF-OSF]

S

Birth Date: 1-7-2013 *Bull +*17633839* *Tattoo: 3439*

Rito 707 of Ideal 3407 7075 +13066860	#RR Rito 707	Rito N Bar	
		Eriskay of Rollin Rock 3	
	Ideal 3407 of 1418 076	#Ideal 1418 of 8103 4286	
		Ideal 076 of 692 8375	
SAV Blackcap May 4136 *14739095	#SAV 8180 Traveler 004 [RDF]	#Sitz Traveler 8180	
		+Boyd Forever Lady 8003	
	#+SAV May 2397	#+SAF 598 Bando 5175	
		SAV May 7238	

$M	$W	$B	$C
+60	+63	+94	+182

CED	BW	WW	YW	SC	MILK	CW	MARB	REA
+0	+2.9	+72	+128	+.50	+20	+46	-.09	+.94

- Renown is a full brother to Resource and Recharge. Renown sires cattle that are easy to look at, with more body length and a touch more frame than the Resource cattle, yet still have large ribeyes. I believe his strongest attribute will be his phenomenal females as they have excellent udder quality with a more feminine look to them.

Mohnen Renown 2489 - *Lot 122*

Mohnen Renown 2747 - *Full brother to Lot 122 that sold for $42,500 in our 2018 sale.*

122 Mohnen Renown 2489

Birth Date: 1-11-2019 *Bull *19556459* *Tattoo: 2489*

SAV Renown 3439 +*17633839	+Rito 707 of Ideal 3407 7075	#RR Rito 707	
		Ideal 3407 of 1418 076	
	*SAV Blackcap May 4136	#SAV 8180 Traveler 004 [RDF]	
		#+SAV May 2397	
Mohnen Ruth 972 [RDF] #*17382934	*CCC Merritt 030	#Connealy Packer 547	
		MVCC GAR Bando 1240	
	Mohnen Ruth 1689	#TC Aberdeen 759	
		#+Mohnen Ruth 1277	

DAM BR	DAM WR	DAM YR
6-114	6-107	6-104

CED	BW	WW	YW	SC	MILK	CW	MARB	REA
+1	+2.2	+68	+121	+.44	+30	+52	+.41	+.78

$M	$W	$B	$C	ACT. BW	ADJ. 205	ADJ. 365	ADJ. SC	ADJ. IMF	ADJ. REA
+58	+74	+123	+218	87	850	1330	34.94	2.81	13.7

- Renown 2489 could be one of the best bulls in this whole offering. I flat out love this bull. When you get in front of him, he is clean fronted and has perfect feet. When you get behind him, he has a big hip and big scrotal with an abundance of mass. Then when you study him from the side, he is soft middled, his phenotype is flawless and his disposition is great. He has been a stud since birth. His mother became stifled before she had him, but that didn't stop him any from excelling to the top at weaning. He is a full brother to the $47,000 Mohnen Renegade 2747 that sold to ST Genetics and Urlacher Angus, ND. He is also a half-brother to the $18,000 Mohnen Dakota 2528 that sold to Montana Ranch and was admired by many cattlemen and women on the 2019 Montana Angus Tour.

SAV RENOWN & RESOURCE SONS

Mohnen Renown 2829 - *Lot 123*

Mohnen Renown 3249 - *Lot 124*

E.T. Brothers – Lots 123-124

If you are wanting two great herd bulls to turn out in a pasture to cover cows, look no further than these two Renown sons. These guys are flat out good. They will leave you some of the most beautiful replacement heifers that will keep you in the business for a long time. They are loaded with shape and eye appeal, with tons of grow behind them and are half-brothers to the $120,000 Mohnen South Dakota. Their dam is the famous Jilt 539 that has left an everlasting impact on our herd. She has a numerous amount of daughters that in years to come will be bringing bulls like these through the ring. Don't miss these guys sale day.

123 Mohnen Renown 2829

Birth Date: 1-14-2019 | *Bull +*19545481* | *Tattoo: 2829*

SAV Renown 3439 +*17633839 — +Rito 707 of Ideal 3407 7075 / *SAV Blackcap May 4136

Mohnen Jilt 539 *16491629 — #TC Aberdeen 759 / #*Mohnen Jilt 787

#RR Rito 707 / Ideal 3407 of 1418 076 / #SAV 8180 Traveler 004 [RDF] / #+SAV May 2397

#CRA Bextor 872 5205 608 / #+TC Blackbird 4034 / Mohnen Brushpopper 353 / #+*Mohnen Jilt 1655

DAM BR	DAM WR	DAM YR
3-98	3-109	2-108

CED	BW	WW	YW	SC	MILK	CW	MARB	REA
-3	+2.8	+69	+118	+.17	+25	+49	+.15	+.51

$M	$W	$B	$C	ACT. BW	ADJ. 205	ADJ. 365	ADJ. SC	ADJ. IMF	ADJ. REA
+42	+66	+106	+179	100	953	1433	36.03	3.18	13.3

124 Mohnen Renown 3249

Birth Date: 1-18-2019 | *Bull +*19545480* | *Tattoo: 3249*

SAV Renown 3439 +*17633839 — +Rito 707 of Ideal 3407 7075 / *SAV Blackcap May 4136

Mohnen Jilt 539 *16491629 — #TC Aberdeen 759 / #*Mohnen Jilt 787

#RR Rito 707 / Ideal 3407 of 1418 076 / #SAV 8180 Traveler 004 [RDF] / #+SAV May 2397

#CRA Bextor 872 5205 608 / #+TC Blackbird 4034 / Mohnen Brushpopper 353 / #+*Mohnen Jilt 1655

DAM BR	DAM WR	DAM YR
3-98	3-109	2-108

CED	BW	WW	YW	SC	MILK	CW	MARB	REA
-2	+3.4	+74	+126	+.38	+29	+41	+.47	+.30

$M	$W	$B	$C	ACT. BW	ADJ. 205	ADJ. 365	ADJ. SC	ADJ. IMF	ADJ. REA
+57	+76	+111	+201	82	844	1346	35.16	4.76	13.8

125 Mohnen Renown 4109

Birth Date: 1-29-2019 | *Bull 19545496* | *Tattoo: 4109*

SAV Renown 3439 +*17633839 — +Rito 707 of Ideal 3407 7075 / *SAV Blackcap May 4136

Mohnen Elba Lass 854 17844653 — #+*DR Sierra Cut 7404 / Mohnen Glyn Mawr Elba 2296

#RR Rito 707 / Ideal 3407 of 1418 076 / #SAV 8180 Traveler 004 [RDF] / #+SAV May 2397

#GAR Retail Product / #DR Dobra 3453 / Mohnen Brushpopper 353 / Mohnen Glyn Mawr Elba 897

DAM BR	DAM WR	DAM YR
4-103	4-103	4-101

CED	BW	WW	YW	SC	MILK	CW	MARB	REA
+0	+2.3	+58	+110	I+.05	+29	+43	+.20	+.89

$M	$W	$B	$C	ACT. BW	ADJ. 205	ADJ. 365	ADJ. SC	ADJ. IMF	ADJ. REA
+59	+57	+119	+213	86	792	1352	35.04	2.69	14.3

- Now, this Renown son got it done. Bigger frame and lots of muscle, with great feet and legs. You will want to make sure to check out this younger bull sale day because you won't be disappointed. Out of a very nice, angular Sierra Cut daughter that has great feet and an impeccable udder. His grandam left her mark leaving four daughters retained in the herd and has a WWR 9/101. Now that's cow power.

126 Mohnen Resource 4329

Birth Date: 2-6-2019 | *Bull *19556300* | *Tattoo: 4329*

SAV Resource 1441 [RDF] #+*17016597 — +Rito 707 of Ideal 3407 7075 / *SAV Blackcap May 4136

Mohnen Jilt 366 +*18555753 — *SAV Ten Speed 3022 / #+*Mohnen Jilt 1655

#RR Rito 707 / Ideal 3407 of 1418 076 / #SAV 8180 Traveler 004 [RDF] / #+SAV May 2397

#*AAR Ten X 7008 SA / #SAV Madame Pride 1134 / #+Wulffs Ext 6106 / #Mohnen Jilt 910

DAM BR	DAM WR	DAM YR
2-120	2-95	1-109

CED	BW	WW	YW	SC	MILK	CW	MARB	REA
-13	+9.0	+93	+160	+1.38	+23	+77	+.07	+.76

$M	$W	$B	$C	ACT. BW	ADJ. 205	ADJ. 365	ADJ. SC	ADJ. IMF	ADJ. REA
+43	+62	+135	+218	108	825	1502	38.79	2.40	13.7

- I really like this Resource bull. He's wide, deep and loaded with muscle. Don't let the birth bother you on this guy, turn him out on cows and watch those calves grow and tip the scales when you sell them at market. Out of a bigger framed Ten Speed daughter that has a great udder and disposition. Great-grandam is the legendary Jilt 1655.

Mohnen Jilt 539 - *Dam of Lots 123 & 124.*

Kade with his sweet heifer Tessa – he did well his first year. Reserve Champion beginner showanship, Aurora County, then 4th in his class of 9 at South Dakota State Fair. He also had Grand Champion Carcass Beef at the Aurora County Achievement Days.

SAV REGARD SONS

S A V Resource 1441

T S A V Resource 1441 [AMF-CAF-D2F-DDF-M1F-NHF-OHF-OSF-RDF]

Birth Date: 1-7-2011 *Bull #+*17016597* *Tattoo: 1441*

#RR Rito 707
Rito 707 of Ideal 3407 7075
+13066860 Ideal 3407 of 1418 076

#SAV 8180 Traveler 004 [RDF]
SAV Blackcap May 4136
*14739095 #+SAV May 2397

Rito N Bar
Eriskay of Rollin Rock 3
#Ideal 1418 of 8103 4286
Ideal 076 of 692 8375

#Sitz Traveler 8180
+Boyd Forever Lady 8003
#+SAF 598 Bando 5175
SAV May 7238

$M	$W	$B	$C
+51	+58	+112	+196

CED	BW	WW	YW	SC	MILK	CW	MARB	REA
+1	+4.0	+70	+133	+1.19	+18	+58	-.04	+1.12

- I do not believe there is any other bull in the breed that can change a cow more in one generation than Resource. He will add more muscle, overall width, ease of fleshing, yet sire cattle that have excellent feet with cattle that are also gentle natured. When you look at some of his cattle, you wonder where the weight comes from, but they are packed full of muscle. Resource was one of the top bulls in the breed for registrations in 2018.

Mohnen Regard 3219 - *Lot 127*

Mohnen Regard 399 - *Lot 128*

127 Mohnen Regard 3219

Birth Date: 1-18-2019 *Bull #+*19545479* *Tattoo: 3219*

#+*SAV Resource 1441 [RDF]
SAV Regard 4863
+*17923520 #+SAV Blackcap May 5530

#TC Aberdeen 759
Mohnen Jilt 539
*16491629 #*Mohnen Jilt 787

+Rito 707 of Ideal 3407 7075
*SAV Blackcap May 4136
#BCC Bushwacker 41-93
SAV May 7238

#CRA Bextor 872 5205 608
#+TC Blackbird 4034
Mohnen Brushpopper 353
#+*Mohnen Jilt 1655

DAM BR	DAM WR	DAM YR
3-98	3-109	2-108

CED	BW	WW	YW	SC	MILK	CW	MARB	REA
+0	+3.9	+81	+137	+1.60	+32	+66	+.16	+.59

$M	$W	$B	$C	ACT. BW	ADJ. 205	ADJ. 365	ADJ. SC	ADJ. IMF	ADJ. REA
+53	+84	+112	+198	91	907	1409	38.16	2.78	13.3

- This bull carries every attribute to become a herd bull. He has a great foot structure and loads of muscle that comes with great phenotype. Take a look at his set of EPDs. You turn this guy out on your cows and don't look back. He will add power upon power to your feeder steers and you will top the market for weight when you bring them to the scale. He adjusted over the 900# barrier at weaning with over 140# of growth on the yearling scale. Now, look at the cow power behind him. Jilt 539 is the legendary donor dam of the $120,000 Mohnen South Dakota 402 which is a half-brother to Lot 127. He is a 3/4 blood brother to Lots 123 and 124.

E.T. Brothers – Lots 128-130

This might be the best set of flush brothers in the sale. They all have been standouts since they have been born and with that great cow power behind them, they didn't stop. Lots 128 and 129 were some of the ranchers' favorites this summer touring the bulls in the pastures. They are big and stout with great feet and legs that get out and travel. Their mom is a Pathfinder female by Mohnen Long Distance that has served as a donor for many years. She keeps producing high maternal genetics, and her daughters get it done year after year. She has a WW ratio of 7 calves for a 105 ratio, now that's cow power. She has 12 daughters retained in our herd.

128 Mohnen Regard 399

Birth Date: 12-13-2018 *Bull #+*19514524* *Tattoo: 399*

#+*SAV Resource 1441 [RDF]
SAV Regard 4863
+*17923520 #+SAV Blackcap May 5530

#+Mohnen Long Distance 1639
Mohnen Ruth 2561
#17031750 Mohnen Ruth 109

+Rito 707 of Ideal 3407 7075
*SAV Blackcap May 4136
#BCC Bushwacker 41-93
SAV May 7238

#*Mohnen Brushpopper 295
+Baldridge Blackbird M565
#+*Mohnen Dynamite 1356
+Mohnen Ruth 1531E

DAM BR	DAM WR	DAM YR
7-105	7-105	7-102

CED	BW	WW	YW	SC	MILK	CW	MARB	REA
+4	+2.5	+65	+116	+1.69	+27	+41	+.17	+.62

$M	$W	$B	$C	ACT. BW	ADJ. 205	ADJ. 365	ADJ. SC	ADJ. IMF	ADJ. REA
+63	+67	+108	+203	99	870	1473	39.01	3.31	14.1

129 Mohnen Regard 629

Birth Date: 12-17-2018 *Bull #+*19514525* *Tattoo: 629*

#+*SAV Resource 1441 [RDF]
SAV Regard 4863
+*17923520 #+SAV Blackcap May 5530

#+Mohnen Long Distance 1639
Mohnen Ruth 2561
#17031750 Mohnen Ruth 109

+Rito 707 of Ideal 3407 7075
*SAV Blackcap May 4136
#BCC Bushwacker 41-93
SAV May 7238

#*Mohnen Brushpopper 295
+Baldridge Blackbird M565
#+*Mohnen Dynamite 1356
+Mohnen Ruth 1531E

DAM BR	DAM WR	DAM YR
7-105	7-105	7-102

CED	BW	WW	YW	SC	MILK	CW	MARB	REA
+4	+3.7	+71	+122	+1.82	+33	+52	+.16	+.38

$M	$W	$B	$C	ACT. BW	ADJ. 205	ADJ. 365	ADJ. SC	ADJ. IMF	ADJ. REA
+67	+79	+118	+220	80	870	1400	39.14	2.66	14.0

130 Mohnen Regard 3359

Birth Date: 1-18-2019 | Bull +*19545490 | Tattoo: 3359

SAV Regard 4863 +*17923520
#+*SAV Resource 1441 [RDF]
#+SAV Blackcap May 5530
+Rito 707 of Ideal 3407 7075
*SAV Blackcap May 4136
#BCC Bushwacker 41-93
SAV May 7238

Mohnen Ruth 2561 #17031750
#+Mohnen Long Distance 1639
Mohnen Ruth 109
#*Mohnen Brushpopper 295
+Baldridge Blackbird M565
#+*Mohnen Dynamite 1356
+Mohnen Ruth 1531E

DAM BR	DAM WR	DAM YR
7-105	7-105	7-102

CED	BW	WW	YW	SC	MILK	CW	MARB	REA
+6	+2.5	+59	+107	+1.09	+37	+46	+.01	+.43

$M	$W	$B	$C	ACT. BW	ADJ. 205	ADJ. 365	ADJ. SC	ADJ. IMF	ADJ. REA
+59	+74	+87	+172	91	872	1429	38.66	3.36	13.7

S A V Recharge 3436

131 Mohnen Regard 3849

Birth Date: 1-24-2019 | Bull +*19554943 | Tattoo: 3849

SAV Regard 4863 +*17923520
#+*SAV Resource 1441 [RDF]
#+SAV Blackcap May 5530
+Rito 707 of Ideal 3407 7075
*SAV Blackcap May 4136
#BCC Bushwacker 41-93
SAV May 7238

Mohnen Jilt 10 [RDF] +*16875447
#SAV Pioneer 7301
#Mohnen Jilt 910
#*SAV Final Answer 0035 [RDF]
SAV Blackbird 5297
+Clearwater Paf Seville 1977
Mohnen Jilt 143

DAM BR	DAM WR	DAM YR
8-100	8-102	8-99

CED	BW	WW	YW	SC	MILK	CW	MARB	REA
+0	+5.4	+73	+118	+1.98	+27	+66	+.55	+.99

$M	$W	$B	$C	ACT. BW	ADJ. 205	ADJ. 365	ADJ. SC	ADJ. IMF	ADJ. REA
+61	+67	+153	+259	109	832	1373	38.85	4.43	13.9

- These Regard bulls are big and powerful year after year. This guy is just a little younger than the rest, but has the great cow family behind him that will keep up with the best. Jilt 910 has served as a donor in our herd and is the top ratioing daughter of the Jilt 910. Make sure to take a look at this guy.

SAV RECHARGE SONS

V S A V Recharge 3436 [AMF-CAF-NHF-OSF]

Birth Date: 1-3-2013 | Bull +*17633838 | Tattoo: 3436

Rito 707 of Ideal 3407 7075 +13066860
#RR Rito 707
Ideal 3407 of 1418 076
Rito N Bar
Eriskay of Rollin Rock 3
#Ideal 1418 of 8103 4286
Ideal 076 of 692 8375

SAV Blackcap May 4136 *14739095
#SAV 8180 Traveler 004 [RDF]
#+SAV May 2397
#Sitz Traveler 8180
+Boyd Forever Lady 8003
#+SAF 598 Bando 5175
SAV May 7238

$M	$W	$B	$C
+48	+52	+96	+173

CED	BW	WW	YW	SC	MILK	CW	MARB	REA
+3	+2.6	+66	+123	+1.35	+18	+52	-.23	+.85

132 Mohnen Recharge 1539

Birth Date: 1-4-2019 | Bull +*19569300 | Tattoo: 1539

SAV Recharge 3436 +*17633838
+Rito 707 of Ideal 3407 7075
*SAV Blackcap May 4136
#RR Rito 707
Ideal 3407 of 1418 076
#SAV 8180 Traveler 004 [RDF]
#+SAV May 2397

SAV Madame Pride 5290 *15108042
#SAV 8180 Traveler 004 [RDF]
SAV Madame Pride 0075
#Sitz Traveler 8180
+Boyd Forever Lady 8003
#+SAF 598 Bando 5175
SAV Madame Pride 8264

DAM BR	DAM WR	DAM YR
6-102	6-108	3-105

CED	BW	WW	YW	SC	MILK	CW	MARB	REA
+2	+2.9	+79	+139	+1.96	+24	+65	+.06	+.74

$M	$W	$B	$C	ACT. BW	ADJ. 205	ADJ. 365	ADJ. SC	ADJ. IMF	ADJ. REA
+47	+75	+123	+207	82	772	1351	34.71	2.22	14.3

- This soft-sided Recharge son is one you won't miss sale day. Take a look at his EPDs-BW 2.9 to a 139 YW growth. Turn this guy out on cows without sacrificing any performance when you sell your steers at the market. Oh, and don't forget that he will leave you with the nicest looking replacement heifers, too, because he's backed by the great Madame Pride 5290 that has over 50 daughters in production and has generated over $2 million in progeny sales to date.

133 Mohnen Recharge 3469

Birth Date: 1-19-2019 | Bull 19545485 | Tattoo: 3469

SAV Recharge 3436 +*17633838
+Rito 707 of Ideal 3407 7075
*SAV Blackcap May 4136
#RR Rito 707
Ideal 3407 of 1418 076
#SAV 8180 Traveler 004 [RDF]
#+SAV May 2397

Mohnen Zara 2715 18185300
*Woodhill Broker
Mohnen Zara 303
#*AAR Ten X 7008 SA
*Cherne Evergreen U351-X353
#*Basin Excitement
Mohnen Zara 1304

DAM BR	DAM WR	DAM YR
3-89	3-100	2-104

CED	BW	WW	YW	SC	MILK	CW	MARB	REA
+5	+1.0	+65	+117	+.56	+26	+53	-.16	+.57

$M	$W	$B	$C	ACT. BW	ADJ. 205	ADJ. 365	ADJ. SC	ADJ. IMF	ADJ. REA
+58	+68	+108	+198	78	849	1409	34.88	2.38	12.3

- **Recommended for large frame heifers.**
- Sound made, soft sided bull with tons of muscle expression. This bull gets out and travels to cover a lot of ground in your pastures. His Broker mom is a moderate sized, easy fleshing, great uddered female that knocks them out year after year.

Mohnen Abundance 579 - *Lot 134*

134 Mohnen Abundance 579

Birth Date: 12-16-2018 | Bull +*19584983 | Tattoo: 579

SAV Abundance 6117 *18579265
+*SAV Renown 3439
+*SAV Emblynette 7563
+Rito 707 of Ideal 3407 7075
*SAV Blackcap May 4136
#SAV Net Worth 4200
#SAV Emblynette 7261

Mohnen Jilt 1655 #+*15160606
#+Wulffs Ext 6106
#Mohnen Jilt 910
#*N Bar Emulation EXT
Wulffs Erica Dianna C116
+Clearwater Paf Seville 1977
Mohnen Jilt 143

DAM BR	DAM WR	DAM YR
4-108	4-107	4-104

CED	BW	WW	YW	SC	MILK	CW	MARB	REA
+8	+.8	+61	+108	+.04	+33	+49	+.11	+.33

$M	$W	$B	$C	ACT. BW	ADJ. 205	ADJ. 365	ADJ. SC	ADJ. IMF	ADJ. REA
+59	+74	+102	+191	98	810	1357	34.10	2.44	13.9

- **Recommended for large frame heifers.**
- Where do I start with this guy? He has been a standout since birth and hasn't backed down a bit. When you're talking about females, steers or bulls, look no further than this guy. His mother, Jilt 1655, is the most sought-after cow in our herd. She does it year in and year out and she is going strong at 15 years old. She has more daughters retained in our herd than any other cow. He is a half-brother to many top bulls that have ever walked through our ring here at Mohnen Angus.

OTHER SIRES

SAV Madame Pride 5290 - *Dam of Lots 135 & 136.*

E.T. Brothers – Lots 135-136

Recommended for Heifers

Two great full brothers by the legendary Basin Payweight 1682. These two bulls are peas in a pod when it comes to phenotype, foot structure, and overall body mass. We have three full sisters to them that are calving now, and oh my, are they beautiful. Now, go to the mother's side. Madame Pride 5290 is a $2 million plus producing cow that is flat out unstoppable.

135 Mohnen Pay Weight 3169

Birth Date: 1-17-2019 *Bull +*19557720* *Tattoo: 3169*

Basin Payweight 1682 +*17038724
#+*Basin Payweight 006S
21AR O Lass 7017
#Vermilion Payweight J847
+Basin Lucy 3829
#HARB Pendleton 765 JH
21AR O Lass F24A

SAV Madame Pride 5290 *15108042
#SAV 8180 Traveler 004 [RDF]
SAV Madame Pride 0075
#Sitz Traveler 8180
+Boyd Forever Lady 8003
#+SAF 598 Bando 5175
SAV Madame Pride 8264

DAM BR	DAM WR	DAM YR
6-102	6-108	3-105

CED	BW	WW	YW	SC	MILK	CW	MARB	REA
+9	+0	+55	+94	+1.36	+41	+38	+.49	+.24

$M	$W	$B	$C	ACT. BW	ADJ. 205	ADJ. 365	ADJ. SC	ADJ. IMF	ADJ. REA
+67	+81	+108	+207	75	828	1369	37.63	3.71	14.3

136 Mohnen Payweight 3529

Birth Date: 1-20-2019 *Bull +*19557723* *Tattoo: 3529*

Basin Payweight 1682 +*17038724
#+*Basin Payweight 006S
21AR O Lass 7017
#Vermilion Payweight J847
+Basin Lucy 3829
#HARB Pendleton 765 JH
21AR O Lass F24A

SAV Madame Pride 5290 *15108042
#SAV 8180 Traveler 004 [RDF]
SAV Madame Pride 0075
#Sitz Traveler 8180
+Boyd Forever Lady 8003
#+SAF 598 Bando 5175
SAV Madame Pride 8264

DAM BR	DAM WR	DAM YR
6-102	6-108	3-105

CED	BW	WW	YW	SC	MILK	CW	MARB	REA
+2	+1.4	+60	+101	+1.53	+34	+40	+.68	+.15

$M	$W	$B	$C	ACT. BW	ADJ. 205	ADJ. 365	ADJ. SC	ADJ. IMF	ADJ. REA
+53	+77	+113	+200	84	804	1276	35.22	4.40	12.7

137 Mohnen Full Charge 2119

Birth Date: 1-8-2019 *Bull *19545440* *Tattoo: 2119*

Mohnen Full Charge 2336 *18546028
+*SAV Recharge 3436
#+*Mohnen Jilt 1412 [RDF]
+Rito 707 of Ideal 3407 7075
*SAV Blackcap May 4136
*Mohnen Crown Royal 316
#+*Mohnen Jilt 1655

Mohnen Rita 1677 18830529
+*SAV Seedstock 4838
Mohnen Rita 1202
+*SAV Registry 2831
*SAV Blackcap May 4136
AAR Sturgis 9080 SA
Mohnen Rita 1309

DAM BR	DAM WR	DAM YR
1-99	1-104	1-93

CED	BW	WW	YW	SC	MILK	CW	MARB	REA
+8	+.1	+60	+102	+.74	+33	+49	+.55	+.49

$M	$W	$B	$C	ACT. BW	ADJ. 205	ADJ. 365	ADJ. SC	ADJ. IMF	ADJ. REA
+45	+75	+123	+205	73	823	1271	37.87	3.04	12.3

- Take a good look at this Full Charge meat machine son. Wow, loaded with red meat. These Seedstock daughters are just flat out spectacular uddered with great feet and disposition. His grandam is still going strong at 10 years of age and has brought in 9 calves at a 203 WW ratio.

138 Mohnen Full Charge 3639

Birth Date: 1-21-2019 *Bull *19545492* *Tattoo: 3639*

Mohnen Full Charge 2336 *18546028
+*SAV Recharge 3436
#+*Mohnen Jilt 1412 [RDF]
+Rito 707 of Ideal 3407 7075
*SAV Blackcap May 4136
*Mohnen Crown Royal 316
#+*Mohnen Jilt 1655

Mohnen Everelda Entense 1007 18825263
+*Mohnen Intuition 1215 [RDF]
Mohnen Everelda Entense 775
+*PVF Insight 0129
#+*Mohnen Jilt 1709
#*Mohnen South Dakota 402
Mohnen Entense 2022

DAM BR	DAM WR	DAM YR
1-127	1-98	1-103

CED	BW	WW	YW	SC	MILK	CW	MARB	REA
+7	+1.9	+65	+117	+.41	+32	+43	+.18	+.17

$M	$W	$B	$C	ACT. BW	ADJ. 205	ADJ. 365	ADJ. SC	ADJ. IMF	ADJ. REA
+50	+72	+95	+173	96	776	1397	33.78	2.70	11.0

- This stout made, great footed Full Charge son is a great bull for your cows. You won't sacrifice any performance with this bull. The Full Charge females are beautiful uddered and the feminine kind.

139 Mohnen Intuition 2069

Birth Date: 1-8-2019 *Bull *19545498* *Tattoo: 2069*

Mohnen Intuition 1215 [RDF] +*18183816
+*PVF Insight 0129
#+*Mohnen Jilt 1709
#*SAV Brilliance 8077
+*PVF Missie 790
#*SAV Final Answer 0035 [RDF]
Mohnen Jilt 1283

Mohnen Abigale 2567 +*18785778
+*SAV Seedstock 4838
+*Mohnen Abigale 1170
+*SAV Registry 2831
*SAV Blackcap May 4136
#SAV Pioneer 7301
+Mohnen Abigale 2006

DAM BR	DAM WR	DAM YR
1-110	1-100	1-95

CED	BW	WW	YW	SC	MILK	CW	MARB	REA
+2	+2.1	+69	+115	+.60	+28	+59	-.12	+1.07

$M	$W	$B	$C	ACT. BW	ADJ. 205	ADJ. 365	ADJ. SC	ADJ. IMF	ADJ. REA
+71	+76	+122	+229	82	794	1295	39.87	2.31	12.3

- I really like this bull, the way he puts it all together. Look at his EPDs, moderate BW with tons of grow. He stems from the great Abigale cow family that is flat out awesome. His grandam sold in our 2018 fall female sale for $18,000 to Fuoss Angus to serve as a quality female donor for their herd.

140 Mohnen Intuition 3619

Birth Date: 1-21-2019 *Bull *19545491* *Tattoo: 3619*

Mohnen Intuition 1215 [RDF] +*18183816
+*PVF Insight 0129
#+*Mohnen Jilt 1709
#*SAV Brilliance 8077
+*PVF Missie 790
#*SAV Final Answer 0035 [RDF]
Mohnen Jilt 1283

Mohnen Jilt 1747 18829434
*JMB Traction 292 [RDF]
Mohnen Jilt 42
#*Sitz Top Game 561X
*JMB Emulota 013
#+Mohnen Long Distance 1639
+*Mohnen Jilt 10 [RDF]

DAM BR	DAM WR	DAM YR
1-99	1-98	1-104

CED	BW	WW	YW	SC	MILK	CW	MARB	REA
+7	+2.4	+77	+128	+.27	+28	+60	+.38	+.94

$M	$W	$B	$C	ACT. BW	ADJ. 205	ADJ. 365	ADJ. SC	ADJ. IMF	ADJ. REA
+56	+81	+147	+247	73	774	1409	34.78	3.51	12.8

- **Recommended for heifers.**
- Sleep all night, clean fronted heifer bull with great eye appeal. Great-grandam and great-great-grandam were both top donors. Jilt 910 (great-great-grandam) is the top incoming producing cow ever raised at Mohnen Angus.

141 Mohnen Substantial 2179

Birth Date: 1-8-2019 *Bull *19545441* *Tattoo: 2179*

Mohnen Substantial 272 *17292558
#*Benfield Substance 8506
Mohnen Glyn Mawr Elba 1758
#+HA Image Maker 0415
Benfield Edella 1105
#LT Territory 5824 of EA
Mohnen Glyn Mawr Elba 1345

Mohnen Blackbird 2647 *18829462
+*SAV Renown 3439
Mohnen Blackbird 2893
+Rito 707 of Ideal 3407 7075
*SAV Blackcap May 4136
*Bruns Uppercut 610
+Mohnen Blackbird M565 1300

DAM BR	DAM WR	DAM YR
1-115	1-111	1-105

CED	BW	WW	YW	SC	MILK	CW	MARB	REA
+8	+2.5	+69	+121	+1.68	+17	+35	+.41	+.36

$M	$W	$B	$C	ACT. BW	ADJ. 205	ADJ. 365	ADJ. SC	ADJ. IMF	ADJ. REA
+79	+62	+108	+219	86	881	1427	39.87	3.67	12.5

- Great bull with a great set of EPDs!
- Weaned off his beautiful Renown mother at 881#. If you're wanting to add pounds and great females to your herd, look no further than this guy.

JF RANCHER SONS

JF Rancher 222Z

W JF Rancher 222Z

Birth Date: 1/9/2012 *Bull 2649154* *Tattoo: 222Z*

R&R CHAMBERLAIN X744
MR NLC UPGRADE U8676
R&R MISS TRAVELER T744

JF EBONYS JOY 734T
3C MACHO M450 BZ
SOSF EBONYS JOY L-123

CE	BW	WW	YW	MILK
11.9	2.7	82.8	120.4	23.4

CW	MARB	REA	API	TI
47.1	0.1	1.1	122.3	78

142 Mohnen Rancher G339

Birth Date: 1/27/2019 *Bull (3666403)* *Tattoo: G339*

JF RANCHER 222Z
R&R CHAMBERLAIN X744
JF EBONYS JOY 734T

MOHNEN JILT D86
TJ CORNHUSKER 226A
MOHNEN JILT Z1062

API	TI
112.5	68.1

BW	ADJ. WW	ADJ. YW
76	672	1132

CE	BW	WW	YW	MILK
10.9	1.2	69.0	98.3	26.5

CW	MARB	REA	ADJ. IMF	ADJ. REA	ADJ. BF
45.2	0.07	0.66	2.10	11.63	0.22

- **Black • 3/4 SM 1/4 AN**
- Rancher son that has some bone, straight topped and has gotten better day by day since weaning.
- He stems from the Mohnen Jilt Cow family.

143 Mohnen Rancher G239

Birth Date: 1/22/2019 *Bull 3666376* *Tattoo: G239*

JF RANCHER 222Z
R&R CHAMBERLAIN X744
JF EBONYS JOY 734T

MOHNEN PRIDE Y2811
JF MILESTONE 999W
MOHNEN PRIDE 1008

API	TI
117.5	77.0

BW	ADJ. WW	ADJ. YW
99	822	1439

CE	BW	WW	YW	MILK
7.3	4.0	88.1	137.6	23.9

CW	MARB	REA	ADJ. IMF	ADJ. REA	ADJ. BF
47.0	0.14	0.89	2.31	13.85	0.32

- **Baldy • 3/4 SM 1/4 AN**
- **Dam's WR 7@109**
- Wow, she has done it again. He is just solid from front to back and might be her best one to date. He is thick, deep sided yet clean fronted.
- His dam is a big stout JF Milestone daughter that has not once raised a bad one. She has sold almost every high selling bull since her first calf. Y2811 is a cow I will put up against any cow in the Simmental breed for true pounds she can produce yet make them look good also. She has 1 daughter retained in the herd and has sold sons for $9,500 to Sam Aesoph, $9,000 to Jordan Krueger, $12,000 to Ron Gilliland, $8,500 to Jordan Krueger, then in 2017 we kept her outstanding bull Mohnen Husker D116 that passed later that year. He also sired the high selling sire group in our 2019 sale.

Mohnen Cowboy Cut F328 - *Maternal brother to Lot 143.*

Mohnen Cornhusker D116 - *Maternal brother to Lot 143.*

Mohnen Rancher G169 - *Lot 145*

144 Mohnen Rancher G159

Birth Date: 1/14/2019 *Bull 3666399* *Tattoo: G159*

JF RANCHER 222Z
R&R CHAMBERLAIN X744
JF EBONYS JOY 734T

MOHNEN JILT Z1062
JF MILESTONE 999W
MOHNEN JILT 1655

API	TI
111.6	72.0

BW	ADJ. WW	ADJ. YW
94	841	1247

CE	BW	WW	YW	MILK
9.7	2.9	82.4	109.6	22.3

CW	MARB	REA	ADJ. IMF	ADJ. REA	ADJ. BF
49.7	0.00	0.78	1.86	13.53	0.25

- **Little Baldy**
- **3/4 SM 1/4 AN**
- Dam's WR 6@106
- A deep and thick made bull.
- Very athletic, gets out and moves well.
- Dam has been one of the high producing cows on the ranch and is a full sister to the Jilt Y1801 donor.

145 Mohnen Rancher G169

Birth Date: 1/17/2019 *Bull 3666378* *Tattoo: G169*

JF RANCHER 222Z
R&R CHAMBERLAIN X744
JF EBONYS JOY 734T

MOHNEN BLACKCAP Y2711
JF MILESTONE 999W
MOHNEN BLACKCAP 608

API	TI
109.3	70.5

BW	ADJ. WW	ADJ. YW
104	769	1392

CE	BW	WW	YW	MILK
6.9	4.8	81.0	123.3	23.6

CW	MARB	REA	ADJ. IMF	ADJ. REA	ADJ. BF
40.0	0.16	0.71	2.53	13.77	0.33

- **Black**
- **3/4 SM 1/4 AN**
- Dam's WR 7@103
- Big hipped, long bodied, very good bull.
- One of the very good bulls in the offering.
- Dam is a big, powerful, highly productive cow that is out of the Jilt 910 cow.

EMPIRE SONS

KCC1 Empire 280E

X KCC1 Empire 280E

Birth Date: 3/1/2017 *Bull 3323732* *Tattoo: 280E*

TKCC CARVER 65C
WS PILGRIM H182U
FORD RJ DOLLY Y83

TR MS PRECISION 2077Z
S A V FINAL ANSWER 0035
TR MS PRECISION 9729W ET

CE	BW	WW	YW	MILK
14.7	-0.8	79.1	115	19.9

CW	MARB	REA	API	TI
28.3	0.4	0.6	139.3	83

146 Mohnen Empire G319

Birth Date: 1/27/2019 *Bull (3666394)* *Tattoo: G319*

KCC1 EMPIRE 280E
TKCC CARVER 65C
TR MS PRECISION 2077Z

MOHNEN JILT A2073
TNT TANKER U263
MOHNEN JILT 910

API	TI
133.6	76.6

BW	ADJ. WW	ADJ. YW
79	761	1296

CE	BW	WW	YW	MILK
12.6	-0.6	71.2	102.5	22.0

CW	MARB	REA	ADJ. IMF	ADJ. REA	ADJ. BF
29.5	0.28	0.92	2.24	16.03	0.20

- **Black**
- **1/2 SM 1/2 AN**
- Dam's WR 6@100
- Here is a well-made bull that has done an excellent job. He traces back to the Jilt 910 cow.
- Maternal brothers from this excellent cow have sold for $9,500 to Gen Cave and for $2,500 to Graceville Hutterian Brothers.

Mohnen Empire G199 - *Lot 148*

Mohnen Jilt 1655 - *Grandam of Lot 148.*

147 Mohnen Empire G299

Birth Date: 1/25/2019 *Bull (3666407)* *Tattoo: G299*

KCC1 EMPIRE 280E
TKCC CARVER 65C
TR MS PRECISION 2077Z

MOHNEN BLACKCAP D126
MOHNEN RICTER B254
MOHNEN BLACKCAP Y2711

API	TI
124.5	79.7

BW	ADJ. WW	ADJ. YW
89	801	1397

CE	BW	WW	YW	MILK
7.3	3.5	87.3	131.9	18.2

CW	MARB	REA	ADJ. IMF	ADJ. REA	ADJ. BF
36.1	0.35	0.38	2.62	12.20	0.35

- **Black**
- **1/2 SM 1/2 AN**
- Dam's WR 2@105
- Very gentle made Empire son.
- A solid made bull from front to back. I really like these Empire cattle, they are consistent cattle from top to bottom. His grandam is another one of them really good JF Milestone females doing 7@103 WR.

148 Mohnen Empire G199

Birth Date: 1/17/2019 *Bull (3666373)* *Tattoo: G199*

KCC1 EMPIRE 280E
TKCC CARVER 65C
TR MS PRECISION 2077Z

MOHNEN JILT C155
TJ SHARPER IMAGE 809U
MOHNEN JILT Y1801

API	TI
126.6	82.7

BW	ADJ. WW	ADJ. YW
107	833	1473

CE	BW	WW	YW	MILK
9.2	2.5	92.6	137.8	22.2

CW	MARB	REA	ADJ. IMF	ADJ. REA	ADJ. BF
39.4	0.21	0.82	2.27	15.37	0.23

- **Black**
- **1/2 SM 1/2 AN**
- Dam's WR 3@110
- This just might be the best bull honestly we have raised to date.
- He is square made, super long bodied, with an excellent set of feet and legs that gets out and moves awesome. He has been a stick out since birth and he has the makings of a great one.
- His dam is one of our absolute best Sim-Angus cows we have raised. She is very gentle, big bodied, good uddered and comes from the great Mohnen Jilt 1655 cow. Grandam Jilt Y1801 is one of the best cows we have had a chance to raise. She is robust and powerful with an EXT type udder. She has recorded a WR of 5@107.
- Buy with confidence, this bull will work.

MILESTONE SONS

JF Milestone 999W

Y JF Milestone 999 W

Birth Date: 4/3/2009 *Bull 2494990* *Tattoo: 999W*

TNT TOP GUN R244
TNT GUNNER N208
TNT MISS SADIE M68

MS MAXIE LOU M112S
BLACK BEAR
MADISON M213M

CE	BW	WW	YW	MILK
5.4	4.5	88.1	133.9	20.4

CW	MARB	REA	API	TI
36.2	-0.1	0.7	118.7	75

Mohnen Milestone G179 - *Lot 149*

150 Mohnen Milestone G129

Birth Date: 1/12/2019 *Bull 3666401* *Tattoo: G129*

JF MILESTONE 999W
TNT TOP GUN R244
MS MAXIE LOU M112S

MOHNEN ELBA LASS D36
LRS TOP TEN 104A
MOHNEN ELBA LASS B174

API	TI
115.2	75.7

BW
105

ADJ. WW
836

ADJ. YW
1413

CE	BW	WW	YW	MILK
6.0	4.7	92.1	140.6	14.7

CW	MARB	REA	ADJ. IMF	ADJ. REA	ADJ. BF
34.0	0.01	0.49	1.89	12.59	0.27

- **Black**
- **3/4 SM 1/4 AN**
- Dam's WR 2@101
- Bigger framed bull that is long bodied and should sire a set of feeder steer that feed very well or wean off the cow big.

149 Mohnen Milestone G179

Birth Date: 1/17/2019 *Bull 3666405* *Tattoo: G179*

JF MILESTONE 999W
TNT TOP GUN R244
MS MAXIE LOU M112S

MOHNEN ELBA Z2292
JF AMERICAN PRIDE 0987X
MOHNEN GLYN MAWRELBA 125

API	TI
122.4	77.0

BW
95

ADJ. WW
828

ADJ. YW
1463

CE	BW	WW	YW	MILK
7.3	3.3	89.0	138.6	17.2

CW	MARB	REA	ADJ. IMF	ADJ. REA	ADJ. BF
27.4	0.08	0.58	2.07	13.77	0.21

- **Blaze Face**
- **3/4 SM 1/4 AN**
- Dam's WR 6@99
- Big, stout made, high performing Milestone son that had an Adj. YW of 1,436#, and is a gentle made bull.
- JF Milestone females hands-down are my favorite. They are gentle with excellent udders and year in and year out raise me a big calf.

151 Mohnen Milestone G109

Birth Date: 1/11/2019 *Bull 3666391* *Tattoo: G109*

JF MILESTONE 999W
TNT TOP GUN R244
MS MAXIE LOU M112S

MOHNEN RITA S 1600
KAPPES TRAILBLAZER S516
MOHNEN RITA 367

API	TI
103.8	69.6

BW
111

ADJ. WW
810

ADJ. YW
1371

CE	BW	WW	YW	MILK
3.9	6.4	89.2	133.3	19.6

CW	MARB	REA	ADJ. IMF	ADJ. REA	ADJ. BF
39.6	-0.10	0.53	1.69	11.58	0.21

- **Black**
- **3/4 SM 1/4 AN**
- Dam's WR 8@107
- Bigger framed bull that has some stretch and growth to him.
- Dam is a big, stout, good uddered cow that consistently raises a good one. In our 2017 sale, she sold a son for $3,500 to Sam Aesoph; in 2015 she sold another son for $10,000 to Sam Aesoph; another son in 2014 for $2,500 to Nepodal Land & Cattle; then another son in 2013 for $6,500 to Ben Klumb.

HOOK'S EAGLE SONS

Hook's Eagle 6E

Z Hook`s Eagle 6E

Birth Date: 1/22/2017 *Bull 3253742* *Tattoo: 6E*

HOOK'S BLACK HAWK 50B
HOOK'S XAVIER 14X
HOOK'S VYETTE 100Y

HOOK'S CRYSTAL 1C
GW-WBF SUBSTANCE 820Y
HOOK'S UNDERESTIMATED 6U

CE	BW	WW	YW	MILK
15.7	-0.9	97.2	145.6	10.9
CW	MARB	REA	API	TI
46.4	0.4	1	154.5	93.6

152 Mohnen Eagle G289

Birth Date: 1/24/2019 *Bull 3666388* *Tattoo: G289*

HOOK`S EAGLE 6E
HOOK`S BLACK HAWK 50B
HOOK`S CRYSTAL 1C

MOHNEN JILT E237
TNT BCR UNIFIED B203
MOHNEN JILT Z1062

API	TI
139.6	84.9

BW	ADJ. WW	ADJ. YW
70	768	1355

CE	BW	WW	YW	MILK
15.2	-1.4	85.4	127.9	17.7

CW	MARB	REA	ADJ. IMF	ADJ. REA	ADJ. BF
42.5	0.94	0.55	5.71	11.59	0.18

- **Black**
- **5/8 SM 3/8 AN**
- **Recommended for Heifers.**
- Very nice made heifer bull that has some performance and yet some power.

153 Mohnen Eagle G269

Birth Date: 2/6/2019 *Bull 3666385* *Tattoo: G269*

HOOK`S EAGLE 6E
HOOK`S BLACK HAWK 50B
HOOK`S CRYSTAL 1C

MOHNEN RITA E337
TNT BCR UNIFIED B203
MOHNEN RITA S 1600

API	TI
129.2	79.2

BW	ADJ. WW	ADJ. YW
82	744	1238

CE	BW	WW	YW	MILK
12.9	0.9	82.2	118.0	16.5

CW	MARB	REA	ADJ. IMF	ADJ. REA	ADJ. BF
43.0	0.30	0.69	2.67	12.00	0.14

- **Black**
- **5/8 SM 3/8 AN**
- **Recommended for Large Heifers.**
- Moderate framed bull that is deep with average muscle.
- A bull that gets out and moves well with excellent balance from front to back.

154 Mohnen Eagle G249

Birth Date: 1/22/2019 *Bull 3666387* *Tattoo: G249*

HOOK`S EAGLE 6E
HOOK`S BLACK HAWK 50B
HOOK`S CRYSTAL 1C

MOHNEN ELBA LASS E217
TNT BCR UNIFIED B203
MOHNEN ELBA Z2292

API	TI
141.3	77.5

BW	ADJ. WW	ADJ. YW
62	690	1166

CE	BW	WW	YW	MILK
17.6	-3.5	66.9	96.5	18.4

CW	MARB	REA	ADJ. IMF	ADJ. REA	ADJ. BF
34.2	0.34	0.83	2.61	14.45	0.21

- **Black**
- **5/8 SM 3/8 AN**
- **Recommended for Heifers**
- Here is a moderate framed bull that has some muscle yet has a very good look to him. These Eagle sons should work well on heifers.

CCR Cowboy Cut 5048Z

AA CCR Cowboy Cut 5048Z

Birth Date: 2/20/2012 *Bull 2703910* *Tattoo: 5048Z*

TRIPLE C SINGLETARY S3H
HOOKS SHEAR FORCE 38K
LUCAS JOSIE 19K

CCR MS 4045 TIME 7322T
HTP SVF IN DEW TIME
CCR MS PRETTY 4045P

CE	BW	WW	YW	MILK
12.3	2.6	92.2	127.8	23.8
CW	MARB	REA	API	TI
47.5	0.4	1.2	163.9	91.7

- Cowboy Cut sires cattle that flat out grow with above average frame and power. His sons will sure be sale day highlights for their elite EPDs and added performance. One of the top bulls in the Simmental breed for registrations.

COWBOY CUT SONS

155 Mohnen Cowboy Cut G79

Birth Date: 1/8/2019 Bull 3666386 Tattoo: G79

CCR COWBOY CUT 5048Z
TRIPLE C SINGLETARY S3H
CCR MS 4045 TIME 7322T

MOHNEN ELBA LASS C585
WAGR EARTHQUAKE 236Z
MOHNEN GLYN MAWRELBA 125

API	TI	BW	ADJ. WW	ADJ. YW
133.3	80.9	100	808	1398

CE	BW	WW	YW	MILK
7.1	4.6	90.5	132.3	20.9

CW	MARB	REA	ADJ. IMF	ADJ. REA	ADJ. BF
45.0	0.30	0.97	2.40	15.03	0.25

- **Blaze**
- **3/4 SM 1/4 AN**
- Dam's WR 3@106
- Here is a great one. He is packed full of muscle, big topped, good fronted and has been a stud since a baby.
- He is a calm made bull that is good footed, and I don't know how we can raise one any better. A must find sale day. His young dam is off to a great start and has sold one son in last year's sale for $4,000 to Steve Mairose, SD.

156 Mohnen South Dakota G409

Birth Date: 2/14/2019 Bull 3666392 Tattoo: G409

MOHNEN SOUTH DAKOTA 402
MOHNEN DENSITY 730
MOHNEN JILT 539

MOHNEN ERICA A1283
JF AMERICAN PRIDE 0987X
MOHNEN ERICA 1698

API	TI	BW	ADJ. WW	ADJ. YW
140.1	82.8	82	738	1367

CE	BW	WW	YW	MILK
10.8	0.1	76.9	125.4	21.6

CW	MARB	REA	ADJ. IMF	ADJ. REA	ADJ. BF
42.3	0.79	0.31	3.77	13.22	0.34

- **Black**
- **1/4 SM 3/4 AN**
- Dam's WR 5@98
- Younger made 1/4 blood bull that has some look and style to him.
- His consistent dam is a solid cow that has an nice udder and has been a nice cow year in and out.

CCR Wide Range 9005A

WIDE RANGE SONS

BB CCR Wide Range 9005A

Birth Date: 2/7/2013 Bull 2725666 Tattoo: 9005A

S D S GRADUATE 006X
HOOKS SHEAR FORCE 38K
S D S QUEEN 814U

CCR MS APPLE 9332W
HTP SVF IN DEW TIME
CCR 992F FULLHOUSE 3249N

CE	BW	WW	YW	MILK
13.4	0.1	81.4	126.6	9

CW	MARB	REA	API	TI
33.1	0	1.4	130.8	77.3

157 Mohnen Wide Range G49

Birth Date: 1/3/2019 Bull (3666408) Tattoo: G49

CCR WIDE RANGE 9005A
S D S GRADUATE 006X
CCR MS APPLE 9332W

MOHNEN ZARA D76
LRS TOP TEN 104A
MOHNEN ZARA Y1581

API	TI	BW	ADJ. WW	ADJ. YW
129.0	74.2	79	758	1335

CE	BW	WW	YW	MILK
14.7	-1.3	75.5	117.1	16.3

CW	MARB	REA	ADJ. IMF	ADJ. REA	ADJ. BF
34.2	0.11	0.97	2.47	13.65	0.25

- **Black**
- **5/8 SM 3/8 AN**
- Here is a very good bull by Wide Range, the popular Select Sires bull, that is long bodied, and above average muscle. I consider him a good one.
- This bull gets out and moves well with an excellent set of feet and legs.
- He has a striking good profile when you view him from the side or on the move.

158 Mohnen Wide Range G119

Birth Date: 1/11/2019 Bull 3666395 Tattoo: G119

CCR WIDE RANGE 9005A
S D S GRADUATE 006X
CCR MS APPLE 9332W

MOHNEN BLACKBIRD B34
WAGR EARTHQUAKE 236Z
MOHNEN BLACKBIRD Y1141

API	TI	BW	ADJ. WW	ADJ. YW
120.9	73.3	87	750	1342

CE	BW	WW	YW	MILK
10.7	1.3	80.3	122.3	16.3

CW	MARB	REA	ADJ. IMF	ADJ. REA	ADJ. BF
41.0	-0.06	1.09	1.68	13.58	0.28

- **Black**
- **3/4 SM 1/4 AN**
- Dam's WR 4@99
- Stout made bull that is a good one.
- Dam has been a good solid producing cow that sold her first son to Ron Gilliland, CA for $5,500.

2015 Denver Grand Champion Carload

HERD SIRES

Mohnen Success 187

A Mohnen Success 187 [AMF-CAF-D2F-DDF-M1F-NHF-OHF-OSF]

Birth Date: 12-16-2016 *Bull +*18785791* *Tattoo: 187*

SAV Seedstock 4838 +*17923480
+*SAV Registry 2831
*SAV Blackcap May 4136

HD 50K

Mohnen Jilt 1968 +*16408353
#Connealy Thunder [RDF]
#Mohnen Jilt 910

+Rito 707 of Ideal 3407 7075
SAV Madame Pride 0075
#SAV 8180 Traveler 004 [RDF]
#+SAV May 2397

#Baldridge Kaboom K243 KCF
#Parka of Conanga 241
+Clearwater Paf Seville 1977
Mohnen Jilt 143

$M	$W	$B	$C
+51	+77	+155	+252

CED	BW	WW	YW	SC	MILK	CW	MARB	REA
+8	+.6	+76	+133	+2.13	+24	+69	+.41	+.62

- Success was the top selling bull in the 2018 sale for $47,000 to Square B Ranch, Hawk Angus Farms, Gerloff Farms and leased to Genex. Success was an individual standout in terms of length, muscle, and feet and leg structure. This set of bulls are as consistent as any sire group that we have ever raised. There were many visitors throughout the summer touring cattle all over the world, and we received great compliments that they were the most impressive individuals from top to bottom that they had seen. If you're wanting to add guts and power to your calf crop, look no further than Success.

Mohnen 67 Charger

CC Mohnen 67 Charger [AMF-CAF-D2F-DDF-M1F-NHF-OHF-OSF-RDF]

Birth Date: 12-13-2016 *Bull +*18785786* *Tattoo: 67*

SAV Recharge 3436 +*17633838
+Rito 707 of Ideal 3407 7075
*SAV Blackcap May 4136

GGPLD

Mohnen Jilt 1655 #+*15160606
#+Wulffs Ext 6106
#Mohnen Jilt 910

#RR Rito 707
Ideal 3407 of 1418 076
#SAV 8180 Traveler 004 [RDF]
#+SAV May 2397

#*N Bar Emulation EXT
Wulffs Erica Dianna C116
+Clearwater Paf Seville 1977
Mohnen Jilt 143

$M	$W	$B	$C
+75	+72	+113	+222

CED	BW	WW	YW	SC	MILK	CW	MARB	REA
+8	+.5	+64	+112	+1.66	+26	+61	+.03	+.57

- 67 Charger sold to MTC Cattle in Canada for $37,000 and was leased to Beef 360. 67 Charger was always that bull that when you saw him you just said "Wow!" He's out of the legendary Jilt 1655 cow that has more daughters in our herd than any other cow in the history of Mohnen Angus. He was a scale crusher for being a light BW bull with tons of performance. You will see a great future going forward with 67 Charger.

Mohnen Substantial 272

DD Mohnen Substantial 272 [AMF-CAF-D2F-DDF-M1F-NHF-OHF-OSF]

Birth Date: 1-3-2012 *Bull *17292558* *Tattoo: 272*

Benfield Substance 8506 #*16207085
#+HA Image Maker 0415
Benfield Edella 1105

HD 50K

Mohnen Glyn Mawr Elba 1758 16396059
#LT Territory 5824 of EA
Mohnen Glyn Mawr Elba 1345

#Hero 6267 of RR 2418
HA Rito Blackcap 9038
Jauer Java 8136
Benfield Edella 7813

#Sitz Tradition RLS 8702
+EA Lucy 141
#+Baldridge Mullen M528
Mohnen Glyn Mawr Elba 721

$M	$W	$B	$C
+79	+63	+91	+197

CED	BW	WW	YW	SC	MILK	CW	MARB	REA
+17	-2.1	+59	+104	+1.27	+20	+26	+.20	+.45

- The $19,000 selection of ABS in the 2013 sale.
- One of ABS's go-to sires for calving ease with high customer satisfaction with added muscle shape, performance and efficiency.
- Substantial will work on almost all of today's popular pedigrees. He is a sire with excellent feet and legs and an ideal maternal package.
- In ABS's commercial oriented Angus Sire Alliance testing program, he led by a top 5% Feed Efficiency with a top 20% Total Profit and Top 30% Maternal Index.
- Contact ABS for semen.

HERD SIRES

EE Mohnen Homeraised 3758 [AMF-CAF-D2F-DDF-M1F-NHF-OHF-OSF-RDF]

Birth Date: 1-27-2018 *Bull *19205241* *Tattoo: 3758*

*CTS Remedy 1T01 [RDF]
Ellingson Homegrown 6035
*18542959 *EA Blanche 4137

#Connealy Thunder [RDF]
CTS 7V03 Bellemere Maid 9T02
*Ellingson Format 2205
#EA Blanche 1137

#+*SAV Resource 1441 [RDF]
Mohnen Coquette 1126
18558553 #Mohnen Coquette Pride 151

+Rito 707 of Ideal 3407 7075
*SAV Blackcap May 4136
#*SAV Final Answer 0035 [RDF]
Mohnen Coquette Pride 139

$M	$W	$B	$C
+72	+70	+148	+264

CED	BW	WW	YW	SC	MILK	CW	MARB	REA
+10	+.7	+62	+123	+1.53	+32	+52	+.68	+.62

- Homeraised was selected by DBL Angus in our 25th Anniversary sale for $25,000. Homeraised was an amazing individual when it came to phenotype and foot structure but never lacked any muscle. His mother is a model Angus cow with a big hip, beautiful udder, and is as easy fleshing as they come. Homeraised was used hard in our program as a sure-fire heifer bull.

Mohnen Homeraised 3758

FF Mohnen Homemade 3398

Birth Date: 1-21-2018 *Bull *19205212* *Tattoo: 3398*

*CTS Remedy 1T01 [RDF]
Ellingson Homegrown 6035
*18542959 *EA Blanche 4137

#Connealy Thunder [RDF]
CTS 7V03 Bellemere Maid 9T02
*Ellingson Format 2205
#EA Blanche 1137

+*Mohnen Global 1274
Mohnen Jilt 2556
*18555728 *Mohnen Jilt 371

#*SAV Harvestor 0338
#+*Mohnen Jilt 1655
#TC Aberdeen 759
#+*Mohnen Jilt 1709

$M	$W	$B	$C
+79	+77	+128	+245

CED	BW	WW	YW	SC	MILK	CW	MARB	REA
+10	+.1	+68	+124	+1.72	+29	+53	+.37	+.84

- Homemade was the second top selling bull for $34,000 to Clear Creek Angus and leased to ORIgen. Homemade was a member of the great first set of Homegrown sons we had to offer. His feet, leg structure, and his feminine front end is going to make this bull and excellent heifer bull for many years to come. His angular, moderate framed, level udder momma has become a great model Angus cow. We are going to use this bull in 2020 and are very excited to see some progeny.

Mohnen Homemade 3398

GG Mohnen General 548 [AMF-CAF-D2F-DDF-M1F-NHF-OHF-OSF-RDF]

Birth Date: 12-16-2017 *Bull +*19183097* *Tattoo: 548*

+baldridge Xpand x743
Baldridge Colonel C251 [RDF]
+*18493773 *Baldridge Isabel Y69

#*Hoover Dam
Baldridge Queen S87
#*Styles Upgrade J59
+Baldridge Isabel T935

#SAV 8180 Traveler 004 [RDF]
SAV Madame Pride 5290
*15108042 SAV Madame Pride 0075

#Sitz Traveler 8180
+Boyd Forever Lady 8003
#+SAF 598 Bando 5175
SAV Madame Pride 8264

$M	$W	$B	$C
+59	+80	+130	+228

CED	BW	WW	YW	SC	MILK	CW	MARB	REA
+4	+2.4	+80	+130	+2.05	+22	+49	+.58	+.60

- General was the top selling bull for $90,000 to a group of great Angus breeders. He was the most sought after Colonel son to ever sell in the states in 2019. He is as sound as they come, great disposition (could pet him at 9 months old), feminine fronted, and crushed the scales. He is out of the legendary Madame Pride 5290, a $2 million producing cow that has left her mark in the industry. We are having calves out of General and they are coming light at birth and growing like fire. You will see a lot of sons in years to come out of General.

Mohnen General 548

HERD SIRES

Mohnen Tuff 18

HH Mohnen Tuff 18

Birth Date: 12-5-2017 *Bull +19187016* *Tattoo: 18*

HA Cowboy Up 5405 *18286467
- *HA Outside 3008
- #*HA Blackcap Lady 1602

SAV Madame Pride 5290 *15108042
- #SAV 8180 Traveler 004 [RDF]
- SAV Madame Pride 0075

*KG Solution 0018
#*HA Ever Lady 1575
#Sitz Upward 307R
HA Blackcap Lady 5515

#Sitz Traveler 8180
+Boyd Forever Lady 8003
#+SAF 598 Bando 5175
SAV Madame Pride 8264

$M	$W	$B	$C
+34	+73	+133	+207

CED	BW	WW	YW	SC	MILK	CW	MARB	REA
+4	+2.8	+76	+129	+1.76	+25	+60	+.37	+.32

- Tuff was a member of the outstanding set of 9 flush brothers that sold for $22,000 to Poss Angus. Tuff was our favorite member of the flush that would catch your eye every time you saw him. He balanced from front to back and had no holes. With his solid set of EPDs and with more maternal characteristics, he was the Cowboy Up son that we used in our herd. When you match Cowboy Up and 5290 you can only see great things ahead.

Mohnen Resource 518

II Mohnen Resource 518

Birth Date: 12-15-2017 *Bull +19194702* *Tattoo: 518*

SAV Resource 1441 #+*17016597
- +Rito 707 of Ideal 3407 7075 [RDF]
- *SAV Blackcap May 4136

SAV Madame Pride 5290 *15108042
- #SAV 8180 Traveler 004 [RDF]
- SAV Madame Pride 0075

#RR Rito 707
Ideal 3407 of 1418 076
#SAV 8180 Traveler 004 [RDF]
#+SAV May 2397

#Sitz Traveler 8180
+Boyd Forever Lady 8003
#+SAF 598 Bando 5175
SAV Madame Pride 8264

$M	$W	$B	$C
+62	+67	+115	+211

CED	BW	WW	YW	SC	MILK	CW	MARB	REA
+1	+4.5	+76	+131	+1.51	+23	+54	+.26	+.78

- Rewind brought $23,500 to Skull Creek Ranch in the 2019 sale. Rewind has an outstanding disposition, and more red meat and depth of body than any other Resource son in the country. We are calving his full sisters and they are the best in the calving pen with impeccable udders. He goes back to the great 5290 that has produced many great females along with great herd sires.

Connealy Template 5416 - *The sire of 2736.*

JJ Connealy Template 2736

Birth Date: 1-25-2017 *Bull 18870374* *Tattoo: 7425*

Connealy Template 5416 18226259
- #*Barstow Cash [RDF]
- Elisha of Conanga 934T

Elna of Conanga 2736 17328942
- #*Connealy Consensus
- #Elza of Conanga 8265

#*Sitz Dash 10277
Barstow Queen W16
#*Connealy Final Product
+Elly of Conanga 868 9-50

#KMK Alliance 6595 I87
Blinda of Conanga 004
#*Connealy Onward
Ella of Conanga 5605

$M	$W	$B	$C
+75	+76	+147	+266

CED	BW	WW	YW	SC	MILK	CW	MARB	REA
+11	+2.2	+78	+133	+1.81	+21	+61	+.50	+.65

- Template was our selection in Connealy's fall 2018 sale. With his outstanding pedigree, unmatched EPD profile, with superb foot quality, length of body, and muscle, he made us fall in love when we saw him. Template will see heavy use in years to come and we're looking forward to seeing progeny develop out of this great herd sire.

S A V Dewdrop 8119

KK S A V Dewdrop 8119

Birth Date: 2-21-2018 *Bull +19250938* *Tattoo: 8119*

SAV Raindance 6848 [RDF] +*18578965
- #+*Coleman Charlo 0256
- *SAV Blackcap May 4136

SAV Emblynette 2369 #*17249196
- #+*SAV 707 Rito 9969 [RDF]
- +*SAV Emblynette 7566 [RDF]

#*OCC Paxton 730P
+Bohi Abigale 6014
#SAV 8180 Traveler 004 [RDF]
#+SAV May 2397

+Rito 707 of Ideal 3407 7075
BR Polly 8077-472
#SAV Net Worth 4200
#SAV Emblynette 7261

$M	$W	$B	$C
+50	+69	+157	+254

CED	BW	WW	YW	SC	MILK	CW	MARB	REA
I-2	+1.2	+74	+137	+.72	+24	+65	+.37	+.72

- Dewdrop is flush brother to Emblem 8074 in a more calving-ease package. He is long and big topped with huge muscle expression. Out of the big time herd sire producing SAV Emblynette 2369. His flush sister was the high selling female in the 2019 SAV sale for $60,000. He is a very athletic bull that carries himself well with a big time look to him and is very feminine and maternal looking. He is another option if you do not get your Emblem semen. Contact Mohnen, Square B or ST Genetics for semen.

HERD SIRES

LL — S A V Emblem 8074 [AMF-CAF-D2F-DDF-M1F-NHF-OHF-OSF-RDF]

Birth Date: 2-18-2018 *Bull +*19250937* *Tattoo: 8074*

SAV Raindance 6848 [RDF] +*18578965
- #+*Coleman Charlo 0256
- *SAV Blackcap May 4136

SAV Emblynette 2369 #*17249196
- #+*SAV 707 Rito 9969 [RDF]
- +*SAV Emblynette 7566 [RDF]

#*OCC Paxton 730P
+Bohi Abigale 6014
#SAV 8180 Traveler 004 [RDF]
#+SAV May 2397
+Rito 707 of Ideal 3407 7075
BR Polly 8077-472
#SAV Net Worth 4200
#SAV Emblynette 7261

$M	$W	$B	$C
+47	+72	+204	+312

CED	BW	WW	YW	SC	MILK	CW	MARB	REA
I-2	+2.6	+84	+158	+1.31	+24	+85	+.46	+1.00

- He is a rare and valuable herd sire we purchased with our good friend and great breeder, Square B Ranch as the 2nd high selling bull in the 2019 SAV Sale. Over the last 3 years, his dam SAV Emblynette 2369 has been our favorite female at SAV. He is a bull that had a 16.2 inch REA and a 130 IMF ratio. He is a long made bull with added size and body, and we believe he will be a female maker. He has a stunning profile to him and ranks in the top 1% of the breed for WW, YW, CW and $B. His flush sister was the high selling female for $60,000 in the 2019 SAV bull sale. He was used hard in the SAV and Mohnen herds. To order semen, contact Mohnen or Square B. The list is growing by the day, so get on the list early.

S A V Emblem 8074

MM — Hoover Longevity T40 [AMF-CAF-D2F-DDF-M1F-NHF-OHF-OSF-RDF]

Birth Date: 1-15-2018 *Bull +*19201438* *Tattoo: T40*

Hoover No Doubt +*17882682
- #*Mogck Bullseye
- *Miss Blackcap Ellston J2

Queen of Ellston H115 #16404300
- #TC Friction 5130
- #Queen of Ellston C50

#MOGCK Sure Shot
Mogck Mary 1255
#*SydGen CC&7
#Miss Blackcap Ellston D154
TC Friction 3275
TC Barbara 3022
#Roth Famous 1006
Hawley West Girl 227

$M	$W	$B	$C
+60	+55	+152	+257

CED	BW	WW	YW	SC	MILK	CW	MARB	REA
+2	+4.1	+69	+135	+2.72	+26	+60	+.93	+.46

- We were searching for a No Doubt son last year, and we came across this guy. We purchased him from Hoover Angus in the 2019 sale season for $26,000. He comes in a bigger framed package with an abundance of power and foot quality. How did he receive his name? Well, his mother and grandma are both Pathfinder Cows, and his grandma is still going strong at 15+ years old, I call that Longevity! Longevity will add depth and performance to your calf crop with great maternal capabilities.

Hoover Longevity T40

NN — LT Expert 8282

Birth Date: 3-14-2018 *Bull 19251552* *Tattoo: 8282*

Koupal Advance 28 *17314326
- #Koupal Juneau 797
- *Koupal Ebonette 734

LT Ethelda 2071 17371451
- #LT Bandwagon 3105
- LT Lucy 7007

#*OCC Juneau 807J
Koupals Elba 187
#+SAV Initiative 4406
#Koupals Ebonette 545
#+Leachman Right Time
LT Ms Vikings Value 0256
#*Mytty In Focus [RDF]
LT Lucy 5002

$M	$W	$B	$C
+79	+88	+121	+236

CED	BW	WW	YW	SC	MILK	CW	MARB	REA
+15	-.8	+65	+114	+1.22	+39	+45	+.49	+.64

- Expert was our selection in the 2019 Lindskov and Theil bull sale. We selected Expert for many characteristics. 1. His outstanding foot and leg quality; 2. High maternal pedigree; and 3. Overall balance. He had a scale crushing performance weaning off his mom with a 108 ratio and then kept packing it on and did 114 yearling ratio. When you can have a calving-ease bull with loads of performance, that's what we were looking for.

Koupal Advance 28 - *Sire of Expert.*

F — Ellingson Homegrown 6035 [AMF-CAF-D2F-DDF-M1F-NHF-OHF-OSF]

Birth Date: 2-20-2016 *Bull *18542959* *Tattoo: 6035*

CTS Remedy 1T01 [RDF] *17331233
- #Connealy Thunder [RDF]
- CTS 7V03 Bellemere Maid 9T02

EA Blanche 4137 *17933354
- *Ellingson Format 2205
- #EA Blanche 1137

#Baldridge Kaboom K243 KCF
#Parka of Conanga 241
#LT 598 Bando 9074
SVA Rita 7V03 of 1407 502
#LT Territory 5824 of EA
EA Emblynette 9184
#TC Aberdeen 759
EA Blanche 7921

$M	$W	$B	$C
+76	+67	+159	+282

CED	BW	WW	YW	SC	MILK	CW	MARB	REA
+7	+1.3	+58	+109	+1.72	+33	+45	+.76	+.86

- Homegrown has definitely left his mark as an excellent breeding piece to our heifers. He offers great depth of body, lots of muscle, and feet and leg structure that leads the Angus industry for claw and angle set. Homegrown has produced notable herd sires for us like Homeraised and Homemade that we are both using in our program. Homegrown daughters are going to have beautiful udders with exceptional foot quality to make them last for longevity.

Ellingson Homegrown 6035

LIVESTOCK POLICY COVERAGE OPTIONS

1. **Mortality Only Coverage**

   Coverage: Pays 100% of the value of the cow or bull in the event of death or humane destruction as a result of a life-threatening injury.

   Term: 30 day, 90 day, 6 month or Annual Policy Options.

   Age: 24hrs of age - 10 years of age.

   Rates: 2.4% - 6%, animals 8 years of age & older please inquire.

   - Policies with 5 head or greater will qualify for a .5% - 1% rate discount.

2. **Bull Mortality + Accident Only Infertility**

   Coverage: Provides traditional, full mortality plus injury's that cause Total and Permanent Infertility. (ex. Broken Tool, Injured Stifle).

3. **Mortality + Accident, Sickness and Disease Infertility. (Excludes winter-freeze).**

   Coverage: Covers all the above plus Total and Permanent Infertility due to any Accident, Sickness or Disease.

4. **Mortality + Comprehensive Infertility**

   Coverage: Covers all the above options (1-3) plus Frozen Testicles, Testicular Degeneration and Infertility caused by abnormalities. Also pays 20% of the insured value for temporary Infertility of 21 days or more. This does not replace the breeder's guarantee.

Trusted Choice™
INDEPENDENT INSURANCE AGENTS

EQUINE POLICY COVERAGE OPTIONS

1. **Mortality Only Coverage**
   - $5,000 emergency colic surgery included.
     - $10,000 additional may be purchased for $1 SO premium.
2. **Major Medical & Surgical Coverage Options**
3. **Stallion Infertility (Accident, Sickness & Disease)**
4. **Stallion First Breeding Season Endorsement**
5. **Limited Permanent Disability (loss of use**
6. **Emergency Life Saving Surgical Extension**
7. **Private Horse Owners Liability Endorsement**
   - $500,000 per occurrence/ $1,500,000 Aggregate.
   - $1 Million per occurrence/ $3 Million Aggregate.
8. **Automatic Additions Extension**
9. **Prospective Foal Coverage**

OTHER AVALIABLE INSURANCE OPTIONS

Farm & Ranch • Trucking • Prospective Offspring Coverage (Pregnancy)
Feedlot • Short-Term Cattle Coverage
Frozen Semen & Embryo Endorsement (Storage & Transit)
Single Trip Transit Coverage • Cargo Coverage & More.

Please call an agent today to attend your annual production sale or to obtain a free, no obligation quote on all of your insurance needs!

Jared Mohnen
Principal/Agent

Lashea Bickel
Agent

Doug Ward
Agent

Alexis Kirkpatrick
Office Mgr/Livestock CSR

Office: 605-990-5355 • Fax: 605-996-7507
dakotaaginsurance.com
livestock@dakotaaginsurance.com
721 W Havens Ave • Mitchell, SD 57301
Jared's Cell 605-999-4475

Top Dollar Angus Feeder Calf Program

Top Dollar Angus is a genetic-certification and marketing company focused exclusively on the top 25 percent of the industry in carcass and growth Angus and Red Angus-influenced feeder cattle. Top Dollar Angus is a program similar to other popular branded-beef programs, except that Top Dollar Angus does its branding in the feeder cattle and calf market.

Qualified herds must have two or more generations of Angus (Black or Red) genetics with growth and carcass traits objectively ranking in the top 25 percent of the breed based on documented historical sire use. DNA evaluation conducted by Zoetis or GeneSeek is another workable method to qualify. Once your cattle have met the necessary requirements, they will be marketed under the Top Dollar Angus brand and logo, and will be promoted aggressively to a large number of feed yards and buyers. In today's market, Top Dollar Angus cattle are seeing premiums ranging from $30 to $70 per head above the average market.

Why the premium? Cattle feeders know that Top Dollar Angus cattle perform better and have higher grid-based carcass rewards compared to other cattle. This puts more dollars per head into the cattle feeder's pocket, which can be passed back to the producer in the form of premiums paid above market price.

Top Dollar Angus helps take the guess work and surprises out of growing and feeding cattle. Feed yards are tired of unpredictable performance and wide-ranging profitability results from group to group on cattle they purchase. Cattle often look the same and have the same colored hides, but are very different genetically. That's why the genetic certification of high-end Angus and Red Angus feeder cattle is here! The industry must differentiate the best Angus and Red Angus genetics from average cattle, and that's what Top Dollar Angus will do for you!

If you have consistently invested in high-performance Angus or Red Angus genetics, Top Dollar Angus will make your cattle stand out from the pack and get you the premiums you deserve. No matter how you market your cattle, our goal is to create more demand and higher prices for your calves.

Jared Wareham,
general manager
660–492-2777
jared@topdollarangus.com

Kacey Jacobson,
field representative
701-391-4646
kacey@topdollarangus.com

www.topdollarangus.com

Mohnen Angus
Steve & Kathy Mohnen
25770 370th Ave.
White Lake, SD 57383
(605) 249-2719
Fax (605) 249-2255

PRSRT
FIRST-CLASS
U.S. POSTAGE
PAID
St. Joseph, MO
Permit #2017

MOHNEN ANGUS

26th Anniversary
"Power of Genetics"
Bull Sale

Thursday • 1:00 p.m. *At the Ranch*

February 13, 2020

The future looks bright here at Mohnen Angus