Montana Performance Bull Co-op™

with

BASIN
ANGUS · RANCH

Selling 160 Bulls

Annual Bull Sale

Friday • March 20, 2020 • 1:00 pm

Midland Bull Test Sale Facility, Columbus, MT

Lunch at 12 Noon

Bulls on feed at Midland Bull Test

Large Groups of Half Brothers

Basin Payweight Plus 6048

J&J Weigh Up 294

EXAR Monumental 6056B

North Camp Silver Star 5103

Herd Sire Quality in Volume

Calving Ease Bulls with Performance

Vermilion Spur E143

SydGen Enhance

Montana Performance Bull Co-op™

Annual Bull Sale

Friday March 20, 2020

Sale at 1:00 • Lunch at 12 Noon

at the Midland Bull Test Sale Facility, Columbus, MT

Bulls on feed at Midland Bull Test

Auctioneer

Joe Goggins 406-861-5664

Sale Representatives

Kurt Kangas, *American Angus Association* 406-366-4190

Andy Rest, *Cattle Business Weekly* 406-670-5678

Curt Cox, *Wyoming Livestock Roundup* 307-630-4604

John Goggins, *Western Ag Reporter* 406-259-4589

Jared Murnin, *Western Ag Reporter* 406-321-1542

Devin Murnin, *Western Livestock Journal* 406-696-1502

Kate Roberts, *Live Auctions* 541-891-3060

Brad Fahrmeier, *Live Auctions* 816-392-9241

Gary Wall, ORIgen. 406-208-8536

Sale Location

Midland Bull Test Facility
1640 Highway 10 • Columbus, Montana

Sale Order

Bulls will sell in Lot order.

Inspection

Bulls are on feed at Midland Bull Test and are available for inspection at any time prior to the sale. The bulls will be sorted into Display Pens in Lot Order the day before the sale.

Videos

View videos of the bulls at www.liveauctions.tv or BasinAngus.com

Health & Fertility

All bulls are guaranteed breeders and have passed a breeding soundness exam, including a semen test, performed by Dr. Bryan Roe.

Additional Information

Scrotal measurements, ultrasound data, DNA Data, and updated EPDs will be available sale day.

Delivery

Bulls will be delivered free within 500 miles. Additional delivery beyond 500 miles will be charged at cost. Buyers that pick up bulls on sale day, or within three days following the sale, will receive a discount of $50 per bull.

Retained Interest

We are retaining a semen interest in several of the bulls. A complete list will be available sale day. Any semen collection on these bulls will be arranged to not interfere with the buyer's natural service use of the bull. The buyer will own full possession of the bull and the right to all salvage value.

Feed Arrangements

We will deliver bulls within the two weeks following the sale. For buyers that need later delivery, arrangements can be made to leave the bulls longer, and Midland Bull Test will bill those buyers for feed from April 1st until delivery.

Guarantee

Bulls selling for $3,000 or more are guaranteed for the first breeding season. If a bull is injured, and will be unable to return to service:

1. A suitable replacement bull will be provided if available, or
2. Buyer will receive credit toward purchase of a bull in our next sale, calculated as the difference between the purchase price and salvage value of the injured bull.

Bull injury must be diagnosed by a veterinarian. Please notify one of us before the bull is salvaged.

Terms & Conditions

Cattle sell under the terms and conditions recommended by the American Angus Association.

Liability

All persons attending the sale do so at their own risk. Montana Performance Bull Co-op and Midland Bull Test assumes no liability, legal or otherwise, for any accidents which may occur.

Calving Ease Scores

We have evaluated the bulls for Calving Ease using a number of factors including: CED and BW EPDs, actual BW, pedigree history and phenotype.

Four Star – Excellent Calving Ease. Use with confidence on any type of heifers. Top 25% of the breed for CED EPD along with BW EPD, actual BW and pedigree for superior calving ease.

Three Star – Good Calving Ease. Should work with most heifers and in most situations. Top 50% of the breed for CED EPD along with acceptable BW EPD, actual BW and pedigree for most calving situations.

Two Star – Moderate Calving Ease. Most people will use these bulls on cows, but they can be used on heifers if calving ease is of less concern.

One Star – We recommend these bulls for use on cows.

Montana Performance Bull Co-op™

with

BASIN ANGUS · RANCH

Barragree/Johnson
Brian Barragree
406-322-5163 H
406-780-1219 C
Richard Johnson
515-249-7568 C
Zane Barragree
406-425-1720 C

Stillwater Cattle Co.
Rob and Pam Aumueller
406-322-4493 H
406-321-2470 C

Aiton Angus
Sam Aiton
928-713-5900 C

21 Mile Angus
Alvin Ellis
406-425-2955 C

Basin Angus
Doug Stevenson
406-350-0350 C
Trevor Berg
406-366-3612 C
Shane Whiteman
406-366-0688 C

B&K Livestock
Bryan Vincent
406-350-5313 C

Fellow Cattlemen,

Welcome to our annual bull sale on Friday, March 20, 2020 at Midland Bull Test Center near Columbus, Montana. This year we are offering 160 top quality yearling Angus bulls.

The primary goal in our Herd Sire selection is to continually improve our cow herds- maintaining productive, functional and efficient females. As long as we continue to improve our cow herds, the bulls we produce will be the right kind.

Whether you are looking for quality bulls to use on virgin heifers, power herd bulls to add weight at weaning, or bulls to add extra end-product value, we have the bulls you are looking for. Over 100 of the bulls are suitable for use on heifers, but most every bull has the performance needed to use on cows. This sale offering includes bulls with some of the strongest growth and carcass EPDs that will be offered in Montana this year, while maintaining excellent maternal strength.

The bulls have been fed together at Midland Bull Test Center, on a relatively low energy growing ration. We feed for a level of gain that is enough to identify the differences in genetic potential for growth, but limited to keep the bulls sound, more fertile, better prepared to go to work, and developed to last, as compared to an overfed yearling bull.

The bulls are available for inspection at any time. On the day before the sale, we will have the bulls moved into the display pens by noon. We invite you to join us that day to view the bulls, visit, and enjoy some refreshments.

We hope to see you on sale day, however, we realize that is not always possible. For those unable to attend in person, there will be several ways to participate. Kate Roberts has videoed the bulls, and will handle bids through the Live Auction internet system on sale day. Details about viewing the videos, or bidding online can be found in the back of the book. All of the consignors will be available to assist you in making your bull selections. In addition, there will be a number of Sale Representatives available to handle a bid for you. If we can be of any assistance, please give us a call.

Sincerely,

The Consignors

Ballyhoo Printing & Design
www.BallyhooPrinting.com
406 • 538 • 7988 Lewistown, MT

Proudly Printed on American Made Paper

Reference Sires

Basin Payweight Plus 6048

Reference Sire

Bull — Calved 2/25/16 — Reg. 18511911

Basin Payweight 006S #
Basin Payweight 1682
21AR O Lass 7017

Vermilion Payweight J847 #
Basin Lucy 3829

HARB Pendleton 765 J H #
21AR O Lass F24A

Connealy Consensus 7229 #
EXAR Royal Lass 2810
Exar Royal Lass 1067

Connealy Consensus #
Blue Lilly of Conanga 16

EXAR 263C #
BR Royal Lass 19-132

$W	+76
$F	+87
$G	+49
$B	+137

CED	BW	WW	Milk	YW	CW	Marb	RE
+16	-1.9	+71	+40	+130	+47	+.69	+.46

Selling 15 sons. Proven calving ease with exceptional length and performance. Moderate framed, deep body, easy fleshing and bred to make excellent replacement females.

Basin Payweight Plus 6048

J&J Weigh Up 294

Reference Sire

Bull — Calved 2/22/14 — Reg. 18004546

Sitz Upward 307R#
Plattemere Weigh Up K360#
Barbara of Plattemere 337#

Connealy Onward#
Sitz Henrietta Pride 81M

G A R Retail Product#
Barbara of Plattemere 311

TC Romeo 917#
J & J Miss Georgina 294
J&J Miss Georgina 927

Connealy Right Answer 746#
TC Chloe 7036

Hoff Steeler SC 333 196
J&J Georgina 720#

$W	+86
$F	+107
$G	+57
$B	+164

CED	BW	WW	Milk	YW	CW	Marb	RE
+9	-0.2	+78	+26	+129	+55	+.77	+.51

Selling 11 sons. Calving ease with added muscle, expansive rib shape and power.

J&J Weigh Up 294

Vermilion Spur E143

Reference Sire

Bull — Calved 2/10/17 — Reg. 18838120

Connealy Stimulus 8419#
Connealy Spur#
Jazza of Conanga 8594#

H A Power Alliance 1025#
Black Creesa of Conanga 5332

TC Grid Topper 355#
emma of Conanga 5614

KG Sure Shot 0015
Vermilion Blackbird 4468
Vermilion Blackbird 1465

MOGCK Sure Shot#
KG Queen 8626

Coleman Emblazon 8111
Vermilion Blackbird 8229

$W	+81
$F	+119
$G	+60
$B	+179

CED	BW	WW	Milk	YW	CW	Marb	RE
+10	+2.4	+72	+41	+142	+68	+.79	+.63

Selling 5 sons. New resident herd sire at Basin Angus. Spur combines length and exceptional performance with calving ease and an excellent maternal pedigree. He is powerful and athletic with excellent foot and leg structure.

Vermilion Spur E143

Basin Rainmaker 4404

Reference Sire

Bull — Calved 3/19/14 — Reg. 17913751

Basin Rainmaker P175#
Basin Rainmaker 2704
Basin Erica 7520 BV#

Basin Rainmaker 747L#
Basin Blackcap Lady 693L

Basin Franchise P142#
Basin Erica 8R02 BV

Basin Payweight 107S#
Basin Joy 1036
Basin Joy 566T

Vermilion Payweight J847#
Basin Lucy 3829

B P F Special Focus 504#
Basin Joy 204R

$W	+59
$F	+102
$G	+44
$B	+146

CED	BW	WW	Milk	YW	CW	Marb	RE
+11	+0.4	+58	+25	+113	+45	+.58	+.42

Freys Appearance

Reference Sire

Bull — Calved 9/14/14 — Reg. 18109016

Young Dale Knock Out 134U
Young Dale Xcaliber 32X
Brookmore Tibbie 222T

LaGrand MAF Antidote 5775
Young Dale Erica 26N

S A V 004 Density 4336#
Brookmore Tibbie 35N

S A V Bismarck 5682#
F A R Missie 62Y
F A R Missie 48W#

G A R Grid Maker#
S A V Abigale 0451

Mytty In Focus#
F A R Missie 17P

$W	+61
$F	+103
$G	+24
$B	+127

CED	BW	WW	Milk	YW	CW	Marb	RE
+2	+3.3	+72	+22	+126	+51	+.05	+.72

Reference Sires

Reference Sire — EXAR Monumental 6056B

Bull — Calved 1/11/16 — Reg. 18379347

Varilek Product 2010 04	Connealy Final Product #		
3F Epic 4631	Varilek Pearl 0006 014		
Zebo Queen 1072	EF Complement 8088 #		
	EXG Blackcap 6247 PPC	$W	+72
A A R Ten X 7008 S A #	Mytty In Focus #	$F	+95
FWY 7008 of C085 4029	A A R Lady Kelton 5551 #	$G	+82
FWY Rita C085	Summitcrest Complete 1P55 #	$B	+177
	Bohi Rita 8291		

CED	BW	WW	Milk	YW	CW	Marb	RE
+10	-0.1	+71	+26	+129	+60	+1.28	+.62

Selling 14 sons. Co-owned by Basin Angus. Monumental is a calving ease bull with exceptional length and overall performance in a very sound and free moving phenotype.

EXAR Monumental 6056B

Reference Sire — North Camp Silver Star 5103

Bull — Calved 2/2/15 — Reg. 18162044

LCC New Standard#	Bon View New Design 1407#		
R B Active Duty 010#	LCC Sunset K3118		
B A Lady 6807 305	Vermilion Dateline 7078#		
	G D Lady Hi Flyer 302	$W	+37
WK Pow-Wow	WK Power Up	$F	+85
Malsons Jilt 13Z	WK Style 3112	$G	+51
Laflins Jilt 8302	BR Midland#	$B	+136
	Laflins Jilt 3098		

CED	BW	WW	Milk	YW	CW	Marb	RE
+11	-0.1	+48	+19	+94	+28	+.66	+.55

Selling 5 sons. Silver Star is a calving ease bull with growth and muscle, added eye appeal and balance.

North Camp Silver Star 5103

Reference Sire — Basin Advance 5016

Bull — Calved 2/7/15 — Reg. 18185320

G A R Progress#	G A R Predestined#		
Basin Advance 3134	G A R Objective 2345		
EBasin O Lass 1663	Basin Payweight 006S#		
	21AR O Lass 7017	$W	+76
Summitcrest Complete 1P55#	C F Right Design 1802#	$F	+108
Basin Joy 2006	Summitcrest Elba 1M17	$G	+70
Basin Joy 566T	B P F Special Focus 504#	$B	+178
	Basin Joy 204R		

CED	BW	WW	Milk	YW	CW	Marb	RE
+11	+1.5	+72	+28	+129	+57	+.92	+.99

Selling 6 sons. Basin Advance 5016 is a calving ease bull with strong performance and carcass merit, including exceptional muscle and ribeye area. His dam is having a tremendous impact in our herd.

Basin Advance 5016

Reference Sire — Basin Deposit 6249

Bull — Calved 1/18/16 — Reg. + 18558289

G A R Progress#	G A R Predestined#		
Basin Advance 3134	G A R Objective 2345		
Basin O Lass 1663	Basin Payweight 006S#		
	21AR O Lass 7017	$W	+98
EXAR Denver 2002B#	EXAR Upshot 0562B#	$F	+97
Basin Lucy 4288	Exar Royal Lass 1067	$G	+83
Basin Lucy 1037	Gardens Wave#	$B	+180
	Basin Lucy 262S		

CED	BW	WW	Milk	YW	CW	Marb	RE
+6	+2.8	+93	+27	+150	+69	+1.39	+.60

Reference Sire — Jindra Acclaim

Bull — Calved 1/13/14 — Reg. 17972810

Jindra Double Vision#	Connealy Reflection#		
Jindra 3rd Dimension	Hoff Rachel 8312 405		
Jindras Sapphire J 417	Hoff First Edition 058 242#		
	Jindras Emerald J 704	$W	+71
Connealy Impression#	Connealy Reflection#	$F	+163
Jindra Blackbird Lassy 1111	Pearl Pammy of Conanga 194	$G	+59
Jindras Enchantress J 102	A & B Yukon 0103	$B	+222
	Jindras Classy Lady J 8314		

CED	BW	WW	Milk	YW	CW	Marb	RE
+5	+0.9	+72	+31	+145	+73	+.63	+.71

Reference Sires

EZAR Gold Rush 6001

Reference Sire

Bull — Calved 1/1/16 — Reg. +18510183

A A R Ten X 7008 S A#
V A R Discovery 2240#
Deer Valley Rita 0308

Mytty In Focus#
A A R Lady Kelton 5551#

Sitz Upward 307R#
G A R Objective 2345

Summitcrest Complete 1P55#
V A R Blackcap 1059
EXAR New Design 4212

G F Right Design 1802#
Summitcrest Elba 1M17

Rito 1I2 of 2536 Rito 6I6#
G A R New Design 1200

$W	+71
$F	+119
$G	+79
$B	+198

CED	BW	WW	Milk	YW	CW	Marb	RE
+2	+2.6	+82	+17	+144	+66	+1.02	+.71

Selling 13 sons. Co-owned by Basin Angus. Gold Rush is siring cattle with exceptional muscle shape and performance with a very attractive look.

EZAR Gold Rush 6001

Basin Paycheck 5249

Reference Sire

Bull — Calved 1/25/15 — Reg. 18184147

Basin Payweight 006S#
Basin Payweight 1682#
21AR O Lass 7017

Vermilion Payweight J847#
Basin Lucy 3829

HARB Pendleton 765 J H#
21AR O Lass F24A

Basin Rainmaker P175#
Basin Lucy 3150
Basin Lucy 1667

Basin Rainmaker 747L#
Basin Blackcap Lady 693L

Hoover Dam#
Basin Lucy W213

$W	+60
$F	+113
$G	+72
$B	+185

CED	BW	WW	Milk	YW	CW	Marb	RE
+11	+1.1	+59	+26	+113	+44	+1.18	+.36

Selling 9 grandsons and 7 maternal brothers. Paycheck is a tremendous maternal sire giving us productive daughters with a real brood cow look. Paycheck sons topped our 2018 and 2019 sales.

Basin Paycheck 5249

SydGen Enhance

Reference Sire

Bull — Calved 1/27/15 — Reg. 18170041

SydGen Googol
SydGen Exceed 3223
SydGen Forever Lady 1255

D A A R Infinity 313
SydGen Forever Lady 4087

SydGen 928 Destination 5420#
SydGen Forever Lady 8114

SydGen Liberty GA 8627#
SydGen Rita 2618
Fox Run Rita 9308#

Connealy Forward#
SydGen Blackbird GA 051

G T Shear Force#
Limestone Rita U0004

$W	+75
$F	+130
$G	+79
$B	+209

CED	BW	WW	Milk	YW	CW	Marb	RE
+12	-0.2	+66	+30	+129	+65	+1.13	+.75

Selling 14 sons. Enhance is a moderate framed, high performance, top carcass merit sire. He is the proven breed leader for $C index.

SydGen Enhance

Basin Adventure 6275

Reference Sire

Bull — Calved 1/25/16 — Reg. +18509940

B/R Future Direction 4268
WR Journey-1X74#
2 Bar 5050 New Design 783S

C A Future Direction 5321#
B/R Ruby 9114

G A R New Design 5050#
2 Bar 036 Lady 0107

Gardens Wave#
Basin Lucy 1037
Basin Lucy 262S

Gardens Highmark#
Green Garden Lady 6255 S2

Vermilion Payweight J847#
Basin Lucy 3829

$W	+66
$F	+87
$G	+70
$B	+157

CED	BW	WW	Milk	YW	CW	Marb	RE
+11	-0.1	+60	+25	+103	+44	+.88	+.95

Tehama Tahoe B767

Reference Sire

Bull — Calved 9/6/13 — Reg. + 17817177

09/06/2013#
Tehama Upward Y238
Tehama Elite Blackbird T735

Connealy Onward#
Sitz Henrietta Pride 81M

Tehama Gridmaker L234
Tehama Elite Blackbird K592#

S A V Final Answer 0035#
Tehama Mary Blackbird Y684
Tehama Mary Blackbird T073

Sitz Traveler 8180#
S A V Emulous 8145

G A R Retail Product#
Tehama Mary Blackbird R704

$W	+91
$F	+74
$G	+64
$B	+137_

CED	BW	WW	Milk	YW	CW	Marb	RE
+13	+0.8	+75	+28	+125	+42	+.84	+.75

1 Basin Monumental 9054

Bull — *Calved 01/30/19* — *Reg. +*19461592*

3F Epic 4631
EXAR Monumental 6056B
FWY 7008 of C085 4029

Varilek Product 2010 04
Zebo Queen 1072
A A R Ten X 7008 S A
FWY Rita C085

V A R Generation 2100
Basin Miss Beauty 5219
Basin Miss Beauty 3108

Connealy Consensus 7229
Sandpoint Blackbird 8809
Basin Payweight 1682
Basin Miss Beauty 1661

$M	$W	$B
+51	+93	+181

Birth Wt	205 Wt	WR	YR	Dam Production
94	826	ET	ET	1 WR 100

CED	BW	WW	YW	SC	Milk	CW	Marb	RE	Fat
+4	+3.6	+92	+164	+2.02	+34	+80	+1.01	+.63	+.009

LOT 1 is a powerful, deep bodied, heavy muscled herd sire prospect. He has EPDs that rank in the top 1% of the breed for WW, YW, CW, and top 10% for Marbling, along with top 1% for $W Index and top 3% for $B Index. LOT 1 has a $Combined Index of $288, ranking in the top 4% of the breed.

2 8N Monumental 920

Bull — *Calved 01/22/19* — *Reg. 19413615*

3F Epic 4631
EXAR Monumental 6056B
FWY 7008 of C085 4029

Varilek Product 2010 04
Zebo Queen 1072
A A R Ten X 7008 S A
FWY Rita C085

G A R Prophet
8N Lucy 505
Basin Lucy 3114

C R A Bextor 872 5205 608
G A R Objective 1885
Basin Payweight 006S
Basin Lucy 40U4

$M	$W	$B
+44	+94	+177

Birth Wt	205 Wt	WR	YR	Dam Production
73	763	111	111	3 WR 103

CED	BW	WW	YW	SC	Milk	CW	Marb	RE	Fat
+9	-0.6	+78	+138	+1.17	+36	+59	+1.50	+.70	+.033

Three Star Calving Ease. LOT 2 is a top performing individual. His EPDs rank in the top 3% for WW and YW, top 10% for CW, and top 1% for Marbling, along with $W Index in the top 1% and $B Index in the top 4%.

3 Basin Deposit 9322

Bull — *Calved 02/10/19* — *Reg. +*19461027*

Basin Advance 3134
Basin Deposit 6249
Basin Lucy 4288

G A R Progress
Basin O Lass 1663
EXAR Denver 2002B
Basin Lucy 1037

Summitcrest Complete 1P55
Basin Joy 2006
Basin Joy 566T

C F Right Design 1802
Summitcrest Elba 1M17
B P F Special Focus 504
Basin Joy 204R

$M	$W	$B
+73	+85	+182

Birth Wt	205 Wt	WR	YR	Dam Production
87	734	ET	ET	3 WR 104

CED	BW	WW	YW	SC	Milk	CW	Marb	RE	Fat
+3	+3.8	+88	+149	+1.65	+25	+69	+.70	+1.17	+.002

LOT 3 is a power herd sire prospect. His EPDs rank in the top 1% for WW and YW, top 2% for CW, and top 2% for Ribeye, along with $M Index in the top 10%, $W Index in the top 2%, and $B Index in the top 3%. LOT 3 has a $Combined Index of $309, ranking in the top 1% of the breed. LOT 3 is a maternal brother to BASIN ADVANCE 5016.

4 Basin Deposit 9176

Bull — *Calved 03/08/19* — *Reg. *19462980*

Basin Advance 3134
Basin Deposit 6249
Basin Lucy 4288

G A R Progress
Basin O Lass 1663
EXAR Denver 2002B
Basin Lucy 1037

G A R Prophet
Cox Miss Y45D 4038
CoX Miss Y45D

C R A Bextor 872 5205 608
G A R Objective 1885
G A R New Design 5050
Callaways Miss 0864

$M	$W	$B
+58	+71	+175

Birth Wt	205 Wt	WR	YR	Dam Production
95	752	107	118	3 WR 114

CED	BW	WW	YW	SC	Milk	CW	Marb	RE	Fat
+7	+3.2	+75	+135	+1.03	+25	+57	+1.39	+.59	+.034

LOT 4 is a young herd sire prospect that has been a standout from day one. He is exceptionally long bodied, deep through the fore rib and heavily muscled. LOT 4 has EPDs that rank in the top 4% for WW, top 3% for YW, top 15% for CW, top 1% for Marbling, along with $W Index in the top 15% and $B in the top 5%. LOT 4 has a $Combined Index of $286, ranking in the top 4% of the breed.

5 Basin Spur 9079

Bull — Calved 02/06/19 — Reg. *19461613

Connealy Spur
Vermilion Spur E143
Vermilion Blackbird 4468

Connealy Stimulus 8419
Jazza of Conanga 8594
KG Sure Shot 0015
Vermilion Blackbird 1465

V A R Discovery 2240
Basin Heather Bloom 6235
Basin Heather Bloom 4213

A A R Ten X 7008 S A
Deer Valley Rita 0308
Basin Rainmaker P175
8N Heather Bloom 210

HD 50K

$M	+63
$W	+90
$B	+172

Birth Wt	205 Wt	WR	YR	Dam Production
75	796	108	113	2 WR 111

CED	BW	WW	YW	SC	Milk	CW	Marb	RE	Fat
+12	-1.5	+74	+142	+1.15	+35	+69	+.49	+.86	-.039

Four Star Calving Ease. LOT 5 is a deep bodied, heavy muscled, powerful herd sire prosect. He is the first son we are offering out of VERMILION SPUR E143. LOT 5 is a maternal brother to our top selling bull in the 2019 Sale, BASIN PAYCHECK 8016. His EPDs rank in the top 10% for CED, top 5% for WW, top 2% for YW, and top 15% for Ribeye, along with $W Index in the top 1% and $B Index in the top 10%. LOT 5 has a $Combined Index of $285, ranking in the top 4% of the breed.

6 BCC Advance 13G

Bull — Calved 02/01/19 — Reg. 19503337

Koupal Juneau 797
Koupal Advance 28
Koupal Ebonette 734

O C C Juneau 807J
Koupals Elba 187
S A V Initiative 4406
Koupals Ebonette 545

Connealy Final Product
BCC JAF Everelda Entense 197
BT Everelda Entense 58L

Connealy Product 568
Ebonista of Conanga 471
Leachman Right Time
BT Everelda Entense 251F

ANGUS

$M	+53
$W	+73
$B	+108

Birth Wt	205 Wt	WR	YR	Dam Production
90	831	104	107	4 WR 102

CED	BW	WW	YW	SC	Milk	CW	Marb	RE	Fat
+6	+2	+67	+112	+0.36	+29	+42	+.35	+.56	+.028

LOT 6 was one of the heaviest bulls at yearling weight and one of the top gaining bulls on test. He has EPDs that rank in the top 15% for WW, and top 25% for YW, along with $M Index in the top 15% and $W Index in the top 15%.

7 SCC Deadwood 2G

Bull — Calved 01/18/19 — Reg. *19516662

Mohnen South Dakota 402
Mohnen Deadwood 1114
Mohnen Blackbird 2069

Mohnen Density 730
Mohnen Jilt 539
TC Total 410
Baldridge Blackbird M565

S A V Bismarck 5682
Forever Ldy 55Z of SA 55B
Forever Ldy X103 of SA 55Z

G A R Grid Maker
S A V Abigale 0451
Octane of Thistledew
Pine Coulee Forever Ldy X103

ANGUS

$M	+68
$W	+69
$B	+131

Birth Wt	205 Wt	WR	YR	Dam Production
89	790	104	100	2 WR 107

CED	BW	WW	YW	SC	Milk	CW	Marb	RE	Fat
+12	+0.4	+58	+102	+0.76	+30	+40	+.48	+.58	+.026

Three Star Calving Ease. LOT 7 ranks in the top 20% for $M Index, and top 20% for $W Index.

8 SCC Tahoe 37G

Bull — Calved 02/12/19 — Reg. 19515721

Tehama Upward Y238
Tehama Tahoe B767
Tehama Mary Blackbird Y684

Sitz Upward 307R
Tehama Elite Blackbird T735
S A V Final Answer 0035
Tehama Mary Blackbird T073

S A V Bismarck 5682
SCC Jackie 3X
SCC Countess Jackie 41U

G A R Grid Maker
S A V Abigale 0451
H A Image Maker 0415
BT Countess Jackie 37R

ANGUS

$M	+100
$W	+92
$B	+92

Birth Wt	205 Wt	WR	YR	Dam Production
77	770	101	103	8 WR 104

CED	BW	WW	YW	SC	Milk	CW	Marb	RE	Fat
+14	-2.7	+62	+107	+0.75	+39	+32	+.35	+.51	+.019

Four Star Calving Ease. LOT 8 ranks in the top 1% for $M Index and top 1% for $W Index.

Calving Ease Score

Four Star - *Excellent Calving Ease. Use with confidence on any type of heifers. Top 25% of the breed for CED EPD along with BW EPD, actual BW and pedigree for superior calving ease.*

Three Star - *Good Calving Ease. Should work with most heifers and in most situations. Top 50% of the breed for CED EPD along with acceptable BW EPD, actual BW and pedigree for most calving situations.*

9 8N Epic 945

Bull — Calved 01/28/19 — Reg. 19442274

Varilek Product 2010 04	Connealy Final Product
3F Epic 4631	Varilek Pearl 0006 014
Zebo Queen 1072	EF Complement 8088
	EXG Blackcap 6247 PPC
44 Cowboy 8552	G A R Predestined
8N Lucy 164	ALC Hazel L12L
Basin Lucy 40U4	Basin Up The Limit
	Basin Lucy 8364

$M	+38
$W	+72
$B	+149

Birth Wt	205 Wt	WR	YR	Dam Production
81	799	116	112	6 WR 112

CED	BW	WW	YW	SC	Milk	CW	Marb	RE	Fat
+3	+2.3	+74	+133	+1.34	+25	+58	+.64	+.58	+.009

LOT 9 is a long, deep bodied, heavy muscled herd sire prospect. His EPDs rank in the top 5% for WW and top 4% for YW, along with top 15% for $W Index and top 25% for $B Index.

10 SCC Monumental 27G

Bull — Calved 02/06/19 — Reg. *19516943

3F Epic 4631	Varilek Product 2010 04
EXAR Monumental 6056B	Zebo Queen 1072
FWY 7008 of C085 4029	A A R Ten X 7008 S A
	FWY Rita C085
Basin Payweight 1682	Basin Payweight 006S
SCC Hattie 44E	21AR O Lass 7017
SCC Hattie 38T	M A Broadside 1334-822
	BT Hattie 562P

$M	+42
$W	+65
$B	+146

Birth Wt	205 Wt	WR	YR	Dam Production
77	735	97	108	1 WR 97

CED	BW	WW	YW	SC	Milk	CW	Marb	RE	Fat
+5	+1.4	+54	+104	+0.73	+36	+51	+.87	+.24	+.020

Three Star Calving Ease. LOT 10 is a long, deep bodied, high gaining bull. His data ranks in the top 25% of the breed for $W Index and $B Index.

11 Basin Deposit 9760V BK

Bull — Calved 1/23/19 — Reg. 19519337

Basin Advance 3134	G A R Progress
Basin Deposit 6249	Basin O Lass 1663
Basin Lucy 4288	EXAR Denver 2002B
	Basin Lucy 1037
EXAR 263C	Bon View New Design 1407
B & K Erica 2721	Exar June C 3577
Basin Erica 7537 BV	Basin Payweight 9333
	Basin Erica 384E

$M	+52
$W	+78
$B	+180

Birth Wt	205 Wt	WR	YR	Dam Production
70	595	98	128	5 WR 93

CED	BW	WW	YW	SC	Milk	CW	Marb	RE	Fat
+11	+0.9	+74	+132	+0.75	+27	+60	+1.04	+.43	+.026

Four Star Calving Ease. LOT 11 is larger framed, high performing individual. His EPDs rank in the top 5% for WW, top 4% for YW, top 10% for CW and Marbling, along with $W Index in the top 10% and $B Index in the top 3%. LOT 11 has a $Combined Index of $286, ranking in the top 4% of the breed.

12 SCC Advance 3G

Bull — Calved 01/19/19 — Reg. *19516768

G A R Progress	G A R Predestined
Basin Advance 3134	G A R Objective 2345
Basin O Lass 1663	Basin Payweight 006S
	21AR O Lass 7017
S A V 8180 Traveler 004	Sitz Traveler 8180
Nueta Royal Pride 170U	Boyd Forever Lady 8003
BT Royal Pride 237G	O S U 6T6 Ultra
	BT Royal Pride 326A

$M	+55
$W	+75
$B	+139

Birth Wt	205 Wt	WR	YR	Dam Production
84	730	96	100	8 WR 103

CED	BW	WW	YW	SC	Milk	CW	Marb	RE	Fat
+13	+0.5	+59	+102	+0.60	+33	+44	+.74	+.52	+.047

Four Star Calving Ease. LOT 12 has a $W Index that ranks in the top 10% of the breed.

13 Basin Acclaim 9315

Bull — Calved 02/05/19 — Reg. +*19467596

Jindra 3rd Dimension
Jindra Acclaim
Jindra Blackbird Lassy 1111

Jindra Double Vision
Jindras Sapphire J 417
Connealy Impression
Jindras Enchantress J 102

EXAR Denver 2002B
Basin O Lass 5365
Basin O Lass 1663

EXAR Upshot 0562B
Exar Royal Lass 1067
Basin Payweight 006S
21AR O Lass 7017

HD 50K

$M	+48
$W	+83
$B	+189

Birth Wt	205 Wt	WR	YR	Dam Production
82	728	ET	ET	2 WR 111

CED	BW	WW	YW	SC	Milk	CW	Marb	RE	Fat
+8	+1.3	+76	+141	+0.35	+32	+72	+.92	+.66	+.039

Three Star Calving Ease. LOT 13 is a powerful herd sire prospect with exceptional muscle and structure. His EPDs rank in the top 4% for WW, top 2% for YW, and top 10% for Marbling, along with $W Index in the top 3%, and $B Index in the top 2%. LOT 13 has a $Combined Index of $293, ranking in the top 3% of the breed.

14 Basin Acclaim 9308

Bull — Calved 01/11/19 — Reg. +*19468535

Jindra 3rd Dimension
Jindra Acclaim
Jindra Blackbird Lassy 1111

Jindra Double Vision
Jindras Sapphire J 417
Connealy Impression
Jindras Enchantress J 102

21AR Roundup 7005
Basin Blackbird 0212
Deer Valley Blackbird 7951

HARB Pendleton 765 J H
21AR Blackbird Lady F645
S S Objective T510 0T26
Riverbend Blackbird 2471

HD 50K

$M	+29
$W	+60
$B	+168

Birth Wt	205 Wt	WR	YR	Dam Production
87	699	ET	ET	5 WR 112

CED	BW	WW	YW	SC	Milk	CW	Marb	RE	Fat
+11	+0.4	+58	+115	+0.57	+28	+50	+.86	+.49	-.016

Three Star Calving Ease. LOT 14 ranks in the top 10% of the breed for $B Index.

Montana Performance Bull Co-op™

	Breed Avg	Top 25%	Top 10%
CED	+6	+10	+12
BW	+1.3	+0.1	-0.9
WW	+54	+62	+70
YW	+96	+110	+122
Milk	+25	+28	+32
CW	+40	+50	+58
Marb	+.54	+.74	+.96
RE	+.55	+.71	+.88
$M	$56	$66	$73
$B	$129	$146	$163

15 8N Gold Rush 960

Bull — Calved 02/15/19 — Reg. +*19443205

V A R Discovery 2240
EZAR Gold Rush 6001
V A R Blackcap 1059

A A R Ten X 7008 S A
Deer Valley Rita 0308
Summitcrest Complete 1P55
EXAR New Design 4212

Hoover Dam
8N Enchantress 119
Basin Enchantress R256

SydGen C C & 7
Erica of Ellston C124
Basin Future Direction 0203
Basin Enchantress 709M

HD 50K

$M	+42
$W	+92
$B	+188

Birth Wt	205 Wt	WR	YR	Dam Production
85	729	ET	ET	5 WR 110

CED	BW	WW	YW	SC	Milk	CW	Marb	RE	Fat
+3	+1.3	+85	+157	+1.71	+33	+71	+.81	+.74	-.023

LOT 15 is a heavy muscled, high performance herd sire prospect. His EPDs rank in the top 1% for WW and YW, top 2% for CW, top 20% for Marbling, and top 25% for Ribeye, along with $W Index in the top 1%, and $B Index in the top 2%. LOT 15 has a $Combined Index of $287, ranking in the top 4% of the breed.

16 8N Gold Rush 915

Bull — Calved 01/17/19 — Reg. +*19429589

V A R Discovery 2240
EZAR Gold Rush 6001
V A R Blackcap 1059

A A R Ten X 7008 S A
Deer Valley Rita 0308
Summitcrest Complete 1P55
EXAR New Design 4212

Hoover Dam
8N Enchantress 119
Basin Enchantress R256

SydGen C C & 7
Erica of Ellston C124
Basin Future Direction 0203
Basin Enchantress 709M

HD 50K

$M	+43
$W	+71
$B	+148

Birth Wt	205 Wt	WR	YR	Dam Production
79	721	ET	ET	5 WR 110

CED	BW	WW	YW	SC	Milk	CW	Marb	RE	Fat
+3	+0.3	+69	+117	+1.75	+22	+45	+1.03	+.49	+.019

LOT 16 is a full brother to LOT 15. His EPDs rank in the top 15% for WW and YW, and top 10% for Marbling, along with $W Index in the top 10%, and $B Index in the top 25%.

EZAR Gold Rush 6001

Sire of Lots 15 and 16

17 Basin Enhance 9341

Bull — Calved 02/19/19 — Reg. +*19466165

SydGen Exceed 3223
SydGen Enhance
SydGen Rita 2618

SydGen Googol
SydGen Forever Lady 1255
SydGen Liberty GA 8627
Fox Run Rita 9308

Basin Rainmaker P175
Basin Lucy 3150
Basin Lucy 1667

Basin Rainmaker 747L
Basin Blackcap Lady 693L
Hoover Dam
Basin Lucy W213

$M	+66
$W	+80
$B	+198

Birth Wt	205 Wt	WR	YR	Dam Production
89	721	ET	ET	2 WR 123

CED	BW	WW	YW	SC	Milk	CW	Marb	RE	Fat
+8	+2.7	+74	+131	+1.08	+30	+58	+1.05	+.71	-.027

LOT 17 is a long bodied, high growth herd sire prospect with tremendous data. His EPDs rank in the top 5% for WW and YW, top 10% for CW and Marbling, and top 25% for Ribeye, along with $M Index in the top 25%, $W Index in the top 5% and $B Index in the top 1%. LOT 17 has a $Combined Index of $323, that ranks in the top 1% of the breed. The Dam of LOT 17 is also the Dam of BASIN PAYCHECK 5249.

18 Basin Enhance 9338

Bull — Calved 02/16/19 — Reg. +*19461311

SydGen Exceed 3223
SydGen Enhance
SydGen Rita 2618

SydGen Googol
SydGen Forever Lady 1255
SydGen Liberty GA 8627
Fox Run Rita 9308

Basin Rainmaker P175
Basin Lucy 3150
Basin Lucy 1667

Basin Rainmaker 747L
Basin Blackcap Lady 693L
Hoover Dam
Basin Lucy W213

$M	+45
$W	+78
$B	+209

Birth Wt	205 Wt	WR	YR	Dam Production
77	689	ET	ET	2 WR 123

CED	BW	WW	YW	SC	Milk	CW	Marb	RE	Fat
+11	+0.5	+72	+137	+0.41	+31	+72	+.99	+.72	+.016

Four Star Calving Ease. LOT 18 is a full brother to LOT 17. His EPDs rank in the top 10% for WW, top 3% for YW, top 1% for CW, top 10% for Marbling, and top 25% for Ribeye, along with $W Index in the top 10%, and $B Index in the top 1%. LOT 18 has a $Combined Index of $316 that ranks in the top 1% of the breed.

19 Basin Enhance 9606 BK

Bull — Calved 02/06/19 — Reg. 19519316

SydGen Exceed 3223
SydGen Enhance
SydGen Rita 2618

SydGen Googol
SydGen Forever Lady 1255
SydGen Liberty GA 8627
Fox Run Rita 9308

EXAR EZX 3772B
B & K Erica 6219
B & K Erica 2310

A A R Ten X 7008 S A
Basin Joy 6278
Basin Payweight 107S
Basin Erica 8N02 BV

$M	+74
$W	+88
$B	+177

Birth Wt	205 Wt	WR	YR	Dam Production
75	726	120	122	2 WR 109

CED	BW	WW	YW	SC	Milk	CW	Marb	RE	Fat
+6	+1.1	+79	+147	+0.59	+31	+66	+.94	+.64	+.036

Three Star Calving Ease. LOT 19 is a top performing individual. His EPDs rank in the top 2% for WW, to 1% for YW, top 3% for CW, and top 15% for Marbling, along with $M Index in the top 10%, $W Index in the top 2%, and $B Index in the top 4%. LOT 19 has a $Combined Index of $301, ranking in the top 2% of the breed.

20 Basin Enhance 9465

Bull — Calved 01/24/19 — Reg. +*19474144

SydGen Exceed 3223
SydGen Enhance
SydGen Rita 2618

SydGen Googol
SydGen Forever Lady 1255
SydGen Liberty GA 8627
Fox Run Rita 9308

EXAR Denver 2002B
Basin O Lass 5375
Basin O Lass 1663

EXAR Upshot 0562B
Exar Royal Lass 1067
Basin Payweight 006S
21AR O Lass 7017

$M	+60
$W	+75
$B	+193

Birth Wt	205 Wt	WR	YR	Dam Production
89	795	ET	ET	1 WR 93

CED	BW	WW	YW	SC	Milk	CW	Marb	RE	Fat
+11	+1.9	+77	+139	+1.21	+21	+72	+.79	+.70	+.040

Three Star Calving Ease. LOT 20 has EPDs that rank in the top 3% for WW, top 2% for YW, and top 1% for CW, along with $W Index in the top 10%, and $B Index in the top 1%. He has a $Combined Index of $310 that ranks in the top 1% of the breed. LOT 20 has a $Combined Index of $309, ranking in the top 1% of the breed.

SydGen Enhance

Sire of Lots 17, 18, 19, 20

21 SCC Paycheck 17G

Bull — Calved 02/03/19 — Reg. *19657093

Basin Paycheck 5249
Basin Paycheck 7013
Basin Trojan Erica 5290

Basin Payweight 1682
Basin Lucy 3150
V A R Generation 2100
Basin Trojan Erica 2049

HF Tiger 5T
SCC Royal Pride 102E
SCC Royal Pride 53A

HF Kodiak 5R
HF Echo 84R
Koupal Juneau 797
BT Royal Pride 998P

$M	+61
$W	+65
$B	+157

Birth Wt	205 Wt	WR	YR	Dam Production
89	785	103	107	1 WR 103

CED	BW	WW	YW	SC	Milk	CW	Marb	RE	Fat
+6	+2.8	+66	+126	+1.07	+32	+50	+.72	+.41	+.035

LOT 21 is a deep bodied, heavy muscled herd sire prospect with balance in phenotype and data. His EPDs rank in the top 20% for WW, and top 10% for YW, along with $W Index in the top 25% and $B Index in the top 15%.

22 SCC Paycheck 35G

Bull — Calved 02/10/19 — Reg. 19517011

Basin Paycheck 5249
Basin Paycheck 7013
Basin Trojan Erica 5290

Basin Payweight 1682
Basin Lucy 3150
V A R Generation 2100
Basin Trojan Erica 2049

HF Tiger 5T
SCC Royal Pride 15A
Nueta Royal Pride 138X

HF Kodiak 5R
HF Echo 84R
S A V Pioneer 7301
Nueta Royal Pride 757

$M	+73
$W	+69
$B	+160

Birth Wt	205 Wt	WR	YR	Dam Production
83	760	100	99	5 WR 100

CED	BW	WW	YW	SC	Milk	CW	Marb	RE	Fat
+8	+0.8	+58	+105	+0.55	+32	+45	+.85	+.44	+.033

Three Star Calving Ease.

Maternal Weaned Calf Value ($M), *predicts profitability differences from conception to weaning for a herd that is retaining replacement females. Traits included in the index are calving ease direct, calving ease maternal, weaning weight, milk, heifer pregnancy, docility, mature cow weight and foot score EPDs.*

Weaned Calf Value ($W), *is the expected average difference in future progeny value for pre-weaning performance.*

Beef Value ($B), *is the expected average difference in future progeny for post-weaning and carcass value compared to progeny of other sires.*

23 8N Payweight Plus 947

Bull — Calved 01/29/19 — Reg. *19413651

Basin Payweight 1682
Basin Payweight Plus 6048
EXAR Royal Lass 2810

Basin Payweight 006S
21AR O Lass 7017
Connealy Consensus 7229
Exar Royal Lass 1067

Hoover Dam
8N Enchantress 119
Basin Enchantress R256

SydGen C C & 7
Erica of Ellston C124
Basin Future Direction 0203
Basin Enchantress 709M

$M	+42
$W	+85
$B	+196

Birth Wt	205 Wt	WR	YR	Dam Production
84	779	119	119	5 WR 110

CED	BW	WW	YW	SC	Milk	CW	Marb	RE	Fat
+3	+2.7	+84	+154	+0.99	+32	+76	+1.06	+.68	+.023

LOT 23 is a long, deep bodied herd sire prospect. His EPDs rank in the top 1% for WW, YW, and CW, and top 10% for Marbling, along with top 2% for $W Index, and top 1% for $B Index. The donor dam of LOT 23 has a NR of 5@110 and the granddam has a NR of 12@106 by 10 different sires. LOT 23 has a $Combined Index of $293, ranking in the top 3% of the breed.

24 Basin Payweight Plus 9082

Bull — Calved 02/07/19 — Reg. *19461615

Basin Payweight 1682
Basin Payweight Plus 6048
EXAR Royal Lass 2810

Basin Payweight 006S
21AR O Lass 7017
Connealy Consensus 7229
Exar Royal Lass 1067

WR Journey-1X74
Basin Lucy 6036
Basin Lucy 0872

B/R Future Direction 4268
2 Bar 5050 New Design 7831
SQ Credence 67S
Basin Lucy M567

$M	+46
$W	+82
$B	+126

Birth Wt	205 Wt	WR	YR	Dam Production
80	810	110	109	2 WR 105

CED	BW	WW	YW	SC	Milk	CW	Marb	RE	Fat
+11	+2.1	+78	+138	+1.54	+28	+52	+.40	+.39	+.028

Three Star Calving Ease.

25 8N Payweight Plus 909

Bull — Calved 01/14/19 — Reg. *19413627

Basin Payweight 1682
Basin Payweight Plus 6048
EXAR Royal Lass 2810

Basin Payweight 006S
21AR O Lass 7017
Connealy Consensus 7229
Exar Royal Lass 1067

8N Generation 516
8N Annie 767
Diamond Annie W769

V A R Generation 2100
8N Eileen Lass 208
Basin Franchise P142
Diamond Annie 431T

$M	+47
$W	+84
$B	+157

Birth Wt	205 Wt	WR	YR	Dam Production
74	715	109	108	1 WR 109

CED	BW	WW	YW	SC	Milk	CW	Marb	RE	Fat
+14	+0.1	+69	+131	+1.50	+38	+64	+.78	+.44	+.036

Four Star Calving Ease. The granddam of LOT 25 has a progeny record of NR 8@104, YR 5@106, IMF 4@110, and RE 4@108.

26 Basin Deposit 9583

Bull — Calved 02/19/19 — Reg. +*19473810

Basin Advance 3134
Basin Deposit 6249
Basin Lucy 4288

G A R Progress
Basin O Lass 1663
EXAR Denver 2002B
Basin Lucy 1037

Summitcrest Complete 1P55
Basin Joy 2006
Basin Joy 566T

C F Right Design 1802
Summitcrest Elba 1M17
B P F Special Focus 504
Basin Joy 204R

$M	+79
$W	+89
$B	+218

Birth Wt	205 Wt	WR	YR	Dam Production
83	751	ET	ET	3 WR 104

CED	BW	WW	YW	SC	Milk	CW	Marb	RE	Fat
+10	+2.7	+80	+140	+0.91	+32	+79	+1.11	+.98	+.022

LOT 26 is a herd sire prospect with one of the most unique data profiles in the breed. His EPDs rank in the top 20% for CED, top 2% for WW, top 1% for YW, top 1% for CEM, top 1% for CW, top 5% for Marbling, and top 5% for Ribeye, along with $M Index in the top 3%, and $W Index and $B Index in the top 1%. LOT 26 has a $Combined Index of $362, ranking among the very elite of the breed. LOT 26 is a maternal brother to BASIN ADVANCE 5016.

27 Basin Deposit 9324

Bull — Calved 02/11/19 — Reg. +*19461028

Basin Advance 3134
Basin Deposit 6249
Basin Lucy 4288

G A R Progress
Basin O Lass 1663
EXAR Denver 2002B
Basin Lucy 1037

Summitcrest Complete 1P55
Basin Joy 2006
Basin Joy 566T

C F Right Design 1802
Summitcrest Elba 1M17
B P F Special Focus 504
Basin Joy 204R

$M	+68
$W	+92
$B	+188

Birth Wt	205 Wt	WR	YR	Dam Production
65	654	ET	ET	3 WR 104

CED	BW	WW	YW	SC	Milk	CW	Marb	RE	Fat
+15	-0.8	+74	+130	+1.25	+33	+62	+1.14	+.93	+.036

Four Star Calving Ease. LOT 27 has a $Combined Index of $312, ranking in the top 1% of the breed. LOT 27 is a full brother to LOT 26 and a maternal brother to BASIN ADVANCE 5016.

28 Basin Advance 9528 BK

Bull — Calved 01/18/19 — Reg. 19519310

Basin Advance 3134
Basin Advance 5016
Basin Joy 2006

G A R Progress
Basin O Lass 1663
Summitcrest Complete 1P55
Basin Joy 566T

Basin Excitement
B & K Erica 5216
B & K Erica 2612

Basin Expedition R156
Basin Lady S532 AK
Basin Future Direction 333T
Basin Erica 6422 BV

$M	+60
$W	+85
$B	+143

Birth Wt	205 Wt	WR	YR	Dam Production
76	742	122	114	3 WR 115

CED	BW	WW	YW	SC	Milk	CW	Marb	RE	Fat
+9	+1.8	+78	+132	+0.16	+30	+58	+.45	+.66	+.053

Three Star Calving Ease.

29 Basin Advance 9013

Bull — Calved 01/14/19 — Reg. *19461565

Basin Advance 3134
Basin Advance 5016
Basin Joy 2006

G A R Progress
Basin O Lass 1663
Summitcrest Complete 1P55
Basin Joy 566T

V A R Generation 2100
Basin Lucy 7357
Basin Lucy 1018

Connealy Consensus 7229
Sandpoint Blackbird 8809
Gardens Wave
Basin Lucy 262S

$M	+59
$W	+74
$B	+177

Birth Wt	205 Wt	WR	YR	Dam Production
74	718	110	114	1 WR 110

CED	BW	WW	YW	SC	Milk	CW	Marb	RE	Fat
+8	+1.6	+65	+124	+1.67	+34	+58	+.85	+1.07	+.010

Three Star Calving Ease. LOT 29 has a $Combined Index of $287, ranking in the top 4% of the breed.

30 Basin Advance 9410

Bull — Calved 01/11/19 — Reg. *19463486

Basin Advance 3134
Basin Advance 5016
Basin Joy 2006

G A R Progress
Basin O Lass 1663
Summitcrest Complete 1P55
Basin Joy 566T

V A R Generation 2100
Basin Lucy 7358
Basin Lucy 1018

Connealy Consensus 7229
Sandpoint Blackbird 8809
Gardens Wave
Basin Lucy 262S

$M	+42
$W	+65
$B	+167

Birth Wt	205 Wt	WR	YR	Dam Production
74	675	120	127	1 WR 120

CED	BW	WW	YW	SC	Milk	CW	Marb	RE	Fat
+3	+3.3	+76	+133	+0.93	+20	+60	+.88	+.88	+.031

31 Basin Spur 9098

Bull — Calved 02/12/19 — Reg. *19461626

Connealy Spur
Vermilion Spur E143
Vermilion Blackbird 4468

Connealy Stimulus 8419
Jazza of Conanga 8594
KG Sure Shot 0015
Vermilion Blackbird 1465

Basin Excitement
21AR Eldorene 5372A
21AR Eldorene 0078A

Basin Expedition R156
Basin Lady S532 AK
H A R B Denali 788 J H
21AR Eldorene 8493A

HD 50K

$M	$W	$B
+66	+70	+169

Birth Wt	205 Wt	WR	YR	Dam Production
83	708	96	101	3 WR 100

CED	BW	WW	YW	SC	Milk	CW	Marb	RE	Fat
+14	+1.2	+70	+131	+0.91	+24	+52	+.92	+.76	-.003

Four Star Calving Ease. LOT 31 is a very complete herd sire prospect with fault free data and an outcross pedigree. He is moderate framed, and heavy muscled, with excellent foot and leg structure. LOT 31 has EPDs that rank in the top 10% for WW, top 5% for YW, top 20% for CW, top 15% for Marbling, and top 20% for Ribeye, along with $M Index in the top 25%, $W Index in the top 15%, and $B Index in the top 10%. LOT 31 has a $Combined Index of $285, ranking in the top 4% of the breed.

32 Basin Spur 9134

Bull — Calved 02/26/19 — Reg. *19462944

Connealy Spur
Vermilion Spur E143
Vermilion Blackbird 4468

Connealy Stimulus 8419
Jazza of Conanga 8594
KG Sure Shot 0015
Vermilion Blackbird 1465

G A R Prophet
Basin Lucy 5082
Basin Lucy 1022

C R A Bextor 872 5205 608
G A R Objective 1885
Gardens Wave
Basin Lucy 262S

HD 50K

$M	$W	$B
+69	+70	+154

Birth Wt	205 Wt	WR	YR	Dam Production
87	731	99	101	2 WR 100

CED	BW	WW	YW	SC	Milk	CW	Marb	RE	Fat
+14	+1.3	+61	+117	+1.20	+31	+47	+1.32	+.57	+.061

Four Star Calving Ease.

33 Basin Spur 9109

Bull — Calved 02/18/19 — Reg. *19462930

Connealy Spur
Vermilion Spur E143
Vermilion Blackbird 4468

Connealy Stimulus 8419
Jazza of Conanga 8594
KG Sure Shot 0015
Vermilion Blackbird 1465

Basin Payweight 1682
OCC Montana Dream 563
OCC Montana Dream 356

Basin Payweight 006S
21AR O Lass 7017
OCC Ultimate Answer 118
OCC Montana Dream 923

HD 50K

$M	$W	$B
+45	+64	+151

Birth Wt	205 Wt	WR	YR	Dam Production
100	698	94	100	3 WR 97

CED	BW	WW	YW	SC	Milk	CW	Marb	RE	Fat
+7	+2.3	+56	+115	+0.81	+37	+51	+.22	+.76	-.002

34 Basin Rainmaker 9094

Bull — Calved 02/11/19 — Reg. *19461624

Basin Rainmaker 2704
Basin Rainmaker 4404
Basin Joy 1036

Basin Rainmaker P175
Basin Erica 7520 BV
Basin Payweight 107S
Basin Joy 566T

V A R Generation 2100
Basin Rita 5277
Deer Valley Rita 1620

Connealy Consensus 7229
Sandpoint Blackbird 8809
Summitcrest Complete 1P55
Deer Valley Rita 9543

HD 50K

$M	$W	$B
+59	+65	+157

Birth Wt	205 Wt	WR	YR	Dam Production
81	746	101	105	3 WR 105

CED	BW	WW	YW	SC	Milk	CW	Marb	RE	Fat
+9	+0.5	+59	+102	+0.92	+24	+50	+.58	+.69	-.007

Three Star Calving Ease.

35 Basin Rainmaker 9020

Bull — Calved 01/18/19 — Reg. *19461571

Basin Rainmaker 2704
Basin Rainmaker 4404
Basin Joy 1036

Basin Rainmaker P175
Basin Erica 7520 BV
Basin Payweight 107S
Basin Joy 566T

Basin Advance 5016
Basin Pamela 7465
Basin Pamela 4272

Basin Advance 3134
Basin Joy 2006
Basin Rainmaker P175
Basin Pamela 1104

HD 50K

$M	$W	$B
+67	+80	+156

Birth Wt	205 Wt	WR	YR	Dam Production
72	692	106	110	1 WR 106

CED	BW	WW	YW	SC	Milk	CW	Marb	RE	Fat
+8	+3.2	+79	+139	+1.31	+27	+67	+.41	+.78	+.010

Montana Performance Bull Co-op™

Breed Average $Values are:

$M +56 $W +54 $B +129

Top 25% of the Angus Breed:

$M +66 $W +64 $B +146

Top 10% of the Angus Breed:

$M +73 $W +74 $B +163

36 BCC Weigh Up 50G

Bull — Calved 02/15/19 — Reg. 19503437

Plattemere Weigh Up K360
J&J Weigh Up 294
J & J Miss Georgina 294

Sitz Upward 307R
Barbara of Plattemere 337
TC Romeo 917
J&J Miss Georgina 927

Connealy Onward
BCC P C Rita 169W
Rita 934 of 2TX1 BRND 036

Connealy Lead On
Altune of Conanga 6104
B/R New Design 036
Rita 2TX1 of 8A4 Xray

$M	$W	$B
+50	+72	+159

Birth Wt	205 Wt	WR	YR	Dam Production
90	892	112	109	9 WR 108

CED	BW	WW	YW	SC	Milk	CW	Marb	RE	Fat
+7	+1.7	+73	+135	+1.10	+27	+58	+.47	+.90	-.008

Three Star Calving Ease. LOT 36 is a deep bodied, heavy muscled, high performing herd sire prospect. His EPDs rank in the top 10% for WW, top 3% for YW, and top 10% for Ribeye, along with $W Index in the top 15%, and $B Index in the top 15%.

37 BCC Weigh Up 69G

Bull — Calved 02/20/19 — Reg. *19504318

Plattemere Weigh Up K360
J&J Weigh Up 294
J & J Miss Georgina 294

Sitz Upward 307R
Barbara of Plattemere 337
TC Romeo 917
J&J Miss Georgina 927

V A R Generation 2100
BCC JAF Blackbird 305D
BT Blackbird 777P

Connealy Consensus 7229
Sandpoint Blackbird 8809
Sitz Alliance 8199
BT Blackbird 349K

$M	$W	$B
+45	+66	+167

Birth Wt	205 Wt	WR	YR	Dam Production
88	779	98	109	2 WR 101

CED	BW	WW	YW	SC	Milk	CW	Marb	RE	Fat
+2	+2.3	+72	+129	+1.27	+24	+49	+.52	+.57	-.012

38 BCC Weigh Up 32G

Bull — Calved 02/09/19 — Reg. *19503435

Plattemere Weigh Up K360
J&J Weigh Up 294
J & J Miss Georgina 294

Sitz Upward 307R
Barbara of Plattemere 337
TC Romeo 917
J&J Miss Georgina 927

Basin Payweight 1682
CC Elba Merrick 55E
J A F Elba Merrick 53U

Basin Payweight 006S
21AR O Lass 7017
M A Broadside 1334-822
BTR Elba Merrick 230

$M	$W	$B
+48	+91	+179

Birth Wt	205 Wt	WR	YR	Dam Production
84	831	120	119	1 WR 120

CED	BW	WW	YW	SC	Milk	CW	Marb	RE	Fat
+4	+2.8	+95	+170	+1.35	+26	+84	+.33	+.56	+.011

39 BCC Weigh Up 5G

Bull — Calved 01/29/19 — Reg. *19503434

Plattemere Weigh Up K360
J&J Weigh Up 294
J & J Miss Georgina 294

Sitz Upward 307R
Barbara of Plattemere 337
TC Romeo 917
J&J Miss Georgina 927

BCC American Classic 104C
BCC Everelda Entense 144E
JAF Everelda Entense 79S

Dameron C-5 American Classic
BCC P C Rita 170W
N Bar Emulation EXT
BT Everelda Entense 53K

$M	$W	$B
+58	+74	+146

Birth Wt	205 Wt	WR	YR	Dam Production
80	761	110	108	1 WR 110

CED	BW	WW	YW	SC	Milk	CW	Marb	RE	Fat
+5	+0.9	+71	+126	+1.97	+26	+54	+.38	+.55	+.010

Three Star Calving Ease.

40 BCC Capitalist 100G

Bull — Calved 03/02/19 — Reg. *19497593

Connealy Capitalist 028
LD Capitalist 316
LD Dixie Erica 2053

S A V Final Answer 0035
Prides Pita of Conanga 8821
C A Future Direction 5321
LD Dixie Erica Oar 0853

Koupal Advance 28
BCC Clova Pride 40E
BTR Clova Pride 481

Koupal Juneau 797
Koupal Ebonette 734
JD Brilliance 12Y
BTR Clova Pride 283

$M	$W	$B
+44	+76	+149

Birth Wt	205 Wt	WR	YR	Dam Production
80	734	106	116	1 WR 106

CED	BW	WW	YW	SC	Milk	CW	Marb	RE	Fat
+8	+1.5	+72	+127	+0.25	+29	+37	+.55	+.56	+.024

Three Star Calving Ease.

41 8N Epic 916

Bull — Calved 01/17/19 — Reg. 19427064

Varilek Product 2010 04	Connealy Final Product		
3F Epic 4631	Varilek Pearl 0006 014		
Zebo Queen 1072	EF Complement 8088		
	EXG Blackcap 6247 PPC		
V A R Discovery 2240	A A R Ten X 7008 S A		
8N Erica 633	Deer Valley Rita 0308		
Basin Erica 9292	Basin Franchise P142		
	Basin Erica 3S36		

$M	$W	$B
+51	+93	+173

Birth Wt	205 Wt	WR	YR	Dam Production
64	714	103	103	2 WR 106

CED	BW	WW	YW	SC	Milk	CW	Marb	RE	Fat
+8	+0.6	+87	+162	+1.40	+29	+77	+.90	+.78	+.039

Three Star Calving Ease. LOT 41 is a bull with exceptional length and performance. His EPDs rank in the top 1% for WW and YW, top 1% for CW, top 15% for Marbling, top 20% for Ribeye, along with $W Index in the top 1% and $B Index in the top 4% of the breed. LOT 41 has a $Combined Index of $282, ranking in the top 5% of the breed.

42 8N Epic 9459

Bull — Calved 01/23/19 — Reg. 19660198

Varilek Product 2010 04	Connealy Final Product		
3F Epic 4631	Varilek Pearl 0006 014		
Zebo Queen 1072	EF Complement 8088		
	EXG Blackcap 6247 PPC		
Basin Franchise P142	C A Future Direction 5321		
Diamond Annie W769	Basin Chloe 812L		
Diamond Annie 431T	Diamond Dateline 163P		
	Diamond Annie 603P		

$M	$W	$B
+37	+60	+118

Birth Wt	205 Wt	WR	YR	Dam Production
89	643	100	100	8 WR 104

CED	BW	WW	YW	SC	Milk	CW	Marb	RE	Fat
+3	+1.9	+65	+119	+1.13	+22	+48	+.34	+.33	+.050

43 8N Monumental 912

Bull — Calved 01/16/19 — Reg. *19413584

3F Epic 4631	Varilek Product 2010 04		
EXAR Monumental 6056B	Zebo Queen 1072		
FWY 7008 of C085 4029	A A R Ten X 7008 S A		
	FWY Rita C085		
Basin Payweight 1682	Basin Payweight 006S		
8N Heiress 722	21AR O Lass 7017		
8N Heiress 415	Basin Rainmaker P175		
	8N Heiress 269		

$M	$W	$B
+48	+69	+141

Birth Wt	205 Wt	WR	YR	Dam Production
67	678	103	107	1 WR 103

CED	BW	WW	YW	SC	Milk	CW	Marb	RE	Fat
+9	-0.1	+60	+106	+0.95	+28	+52	+.72	+.60	+.025

Four Star Calving Ease.

44 8N Monumental 944

Bull — Calved 01/28/19 — Reg. 19413622

3F Epic 4631	Varilek Product 2010 04		
EXAR Monumental 6056B	Zebo Queen 1072		
FWY 7008 of C085 4029	A A R Ten X 7008 S A		
	FWY Rita C085		
Connealy Consensus 7229	Connealy Consensus		
8N Blackcap 347	Blue Lilly of Conanga 16		
Basin Blackcap 507T	Basin Max 602C		
	Basin Blackcap 3R07		

$M	$W	$B
+51	+59	+136

Birth Wt	205 Wt	WR	YR	Dam Production
79	679	98	98	5 WR 105

CED	BW	WW	YW	SC	Milk	CW	Marb	RE	Fat
+9	+1.8	+55	+96	+1.76	+29	+42	+.84	+.41	+.032

Three Star Calving Ease.

45 Basin Monumental 9304

Bull — Calved 01/08/19 — Reg. +*19461017

3F Epic 4631	Varilek Product 2010 04		
EXAR Monumental 6056B	Zebo Queen 1072		
FWY 7008 of C085 4029	A A R Ten X 7008 S A		
	FWY Rita C085		
Basin Payweight 107S	Vermilion Payweight J847		
Basin Clova Pride 4460	Basin Lucy 3829		
Basin Clova Pride 634U	B P F Special Focus 504		
	Basin Clova Pride 40S1		

$M	$W	$B
+53	+66	+105

Birth Wt	205 Wt	WR	YR	Dam Production
72	702	ET	ET	2 WR 95

CED	BW	WW	YW	SC	Milk	CW	Marb	RE	Fat
+14	-2	+53	+95	+1.67	+30	+37	+.62	+.32	+.058

Four Star Calving Ease.

EXAR Monumental 6056B

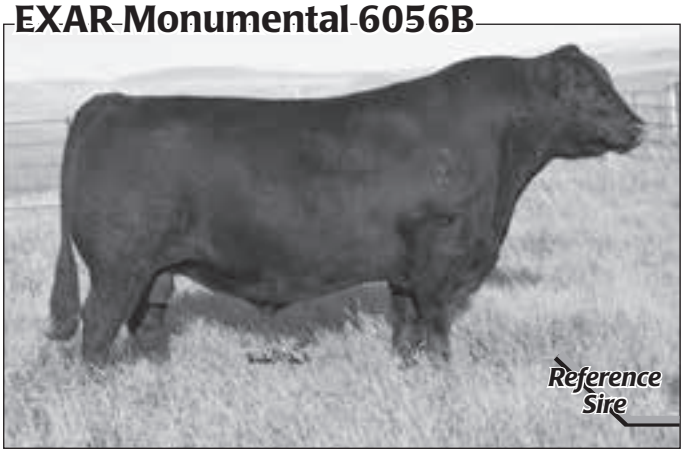

Sire of Lots 43, 44, 45

46 Basin Payweight Plus 9169

Bull — Calved 03/04/19 — Reg. +*19462975

Basin Payweight 1682
Basin Payweight Plus 6048
EXAR Royal Lass 2810

Basin Payweight 006S
21AR O Lass 7017
Connealy Consensus 7229
Exar Royal Lass 1067

Summitcrest Complete 1P55
Basin Joy 2006
Basin Joy 566T

C F Right Design 1802
Summitcrest Elba 1M17
B P F Special Focus 504
Basin Joy 204R

$M	+69
$W	+82
$B	+175

Birth Wt	205 Wt	WR	YR	Dam Production
86	768	ET	ET	3 WR 104

CED	BW	WW	YW	SC	Milk	CW	Marb	RE	Fat
+9	-0.4	+63	+114	+1.95	+34	+56	+.84	+.85	+.036

Three Star Calving Ease. LOT 46 is a deep bodied, easy fleshing herd sire prospect with balanced data. His EPDs rank in the top 25% for WW, top 20% for YW, top 15% for CW, top 20% for Marbling, and top 15% for Ribeye, along with $M Index in the top 20%, $W Index in the top 4%, and $B Index in the top 5%. LOT 46 has a $Combined Index of $298, ranking in the top 2% of the breed. LOT 46 is a maternal brother to BASIN ADVANCE 5016

47 Basin Payweight Plus 9216 BK

Bull — Calved 01/18/19 — Reg. 19519301

Basin Payweight 1682
Basin Payweight Plus 6048
EXAR Royal Lass 2810

Basin Payweight 006S
21AR O Lass 7017
Connealy Consensus 7229
Exar Royal Lass 1067

Basin Future Direction 333T
B & K Erica 2612
Basin Erica 6422 BV

Basin Opportunity
Basin Lucy 3972
Stevenson Yellowstone M808
Basin Erica 079P

$M	+46
$W	+79
$B	+128

Birth Wt	205 Wt	WR	YR	Dam Production
73	686	113	105	6 WR 105

CED	BW	WW	YW	SC	Milk	CW	Marb	RE	Fat
+12	-0.6	+61	+110	+0.95	+36	+45	+.56	+.48	+.073

Four Star Calving Ease.

48 8N Payweight Plus 923

Bull — Calved 01/23/19 — Reg. 19413637

Basin Payweight 1682
Basin Payweight Plus 6048
EXAR Royal Lass 2810

Basin Payweight 006S
21AR O Lass 7017
Connealy Consensus 7229
Exar Royal Lass 1067

WR Journey-1X74
8N Upward Lass 619
8N Upward Lass 113

B/R Future Direction 4268
2 Bar 5050 New Design 7831
Sitz Upward 307R
Mytty EXT 2T

$M	+84
$W	+92
$B	+126

Birth Wt	205 Wt	WR	YR	Dam Production
73	718	109	106	2 WR 107

CED	BW	WW	YW	SC	Milk	CW	Marb	RE	Fat
+8	+0.6	+70	+113	+1.48	+32	+42	+.69	+.57	+.007

Three Star Calving Ease.

49 Basin Encore 9060

Bull — Calved 01/30/19 — Reg. +*19461597

Basin Bonus 4345
Basin Encore 7173
EXAR Lucy 4060

Basin Payweight 1682
Basin Erica 2223
Sitz Top Game 561X
EXAR Lucy 1061

V A R Discovery 2240
Basin Lucy 6310
Basin Lucy 1037

A A R Ten X 7008 S A
Deer Valley Rita 0308
Gardens Wave
Basin Lucy 262S

$M	+50
$W	+70
$B	+169

Birth Wt	205 Wt	WR	YR	Dam Production
81	761	ET	ET	1 WR 109

CED	BW	WW	YW	SC	Milk	CW	Marb	RE	Fat
+9	+0	+59	+112	+1.09	+32	+46	+1.18	+.54	-.004

Four Star Calving Ease.

50 Basin Encore 9066

Bull — Calved 02/01/19 — Reg. *19461602

Basin Bonus 4345
Basin Encore 7173
EXAR Lucy 4060

Basin Payweight 1682
Basin Erica 2223
Sitz Top Game 561X
EXAR Lucy 1061

Basin Rainmaker P175
Basin Clova Pride 5463
Basin Clova Pride 634U

Basin Rainmaker 747L
Basin Blackcap Lady 693L
B P F Special Focus 504
Basin Clova Pride 40S1

$M	+44
$W	+86
$B	+124

Birth Wt	205 Wt	WR	YR	Dam Production
81	727	98	99	3 WR 102

CED	BW	WW	YW	SC	Milk	CW	Marb	RE	Fat
+10	+1.9	+75	+132	+0.82	+34	+51	+.63	+.43	+.062

Four Star Calving Ease.

51 BCC Appearance 64G

Bull — Calved 02/19/19 — Reg. 19497585

Young Dale Xcaliber 32X
Freys Appearance
F A R Missie 62Y

Young Dale Knock Out 134U
Brookmore Tibbie 222T
S A V Bismarck 5682
F A R Missie 48W

H A Power Alliance 1025
JAF Everelda Entense 59W
BT Everelda Entense 53K

Sitz Alliance 6595
H A Rito Lady 4167
Prototype 5102 E A R
BT Everelda Entense 57D

$M	+55
$W	+70
$B	+139

Birth Wt	205 Wt	WR	YR	Dam Production
89	846	106	103	6 WR 107

CED	BW	WW	YW	SC	Milk	CW	Marb	RE	Fat
+0	+3.2	+65	+113	+1.12	+34	+52	+.52	+.57	+.001

LOT 51 is a herd sire prospect with lenth, muscle and power. His EPDs rank in the top 20% for WW and YW, and $W Index that ranks in the top 15%.

52 SCC Appearance 38G

Bull — Calved 02/12/19 — Reg. *19516891

Young Dale Xcaliber 32X
Freys Appearance
F A R Missie 62Y

Young Dale Knock Out 134U
Brookmore Tibbie 222T
S A V Bismarck 5682
F A R Missie 48W

HF Tiger 5T
SCC Royal Pride 76D
SCC Royal Pride 27U

HF Kodiak 5R
HF Echo 84R
Connealy Consensus 7229
SCC Royal Pride 27U

$M	+48
$W	+71
$B	+152

Birth Wt	205 Wt	WR	YR	Dam Production
88	784	103	104	2 WR 100

CED	BW	WW	YW	SC	Milk	CW	Marb	RE	Fat
+7	+2.5	+69	+123	+0.93	+31	+61	+.26	+.67	+.016

53 BCC Capitalist 55G

Bull — Calved 02/16/19 — Reg. 19497582

Connealy Capitalist 028
LD Capitalist 316
LD Dixie Erica 2053

S A V Final Answer 0035
Prides Pita of Conanga 8821
C A Future Direction 5321
LD Dixie Erica Oar 0853

M A Broadside 1334-822
J A F Elba Merrick 53U
BTR Elba Merrick 230

Bon View New Design 878
MA Miss Emulous 822
Vermilion Yellowstone
B T R Elba Merrick 422

$M	+45
$W	+95
$B	+156

Birth Wt	205 Wt	WR	YR	Dam Production
90	876	110	105	9 WR 110

CED	BW	WW	YW	SC	Milk	CW	Marb	RE	Fat
+1	+1.9	+81	+136	+1.42	+36	+74	+.37	+.26	+.067

54 BCC Silver Star 59G

Bull — Calved 02/18/19 — Reg. *19503443

R B Active Duty 010
North Camp Silver Star 5103
Malsons Jilt 13Z

LCC New Standard
B A Lady 6807 305
WK Pow-Wow
Laflins Jilt 8302

Basin Payweight 1682
BCC Lady Blackbird 30D
BCC Lady Blackbird 146B

Basin Payweight 006S
21AR O Lass 7017
SCC First-N-Goal GAF 114
BCC Lady Blackbird 30W

$M	+50
$W	+63
$B	+161

Birth Wt	205 Wt	WR	YR	Dam Production
86	744	93	98	2 WR 99

CED	BW	WW	YW	SC	Milk	CW	Marb	RE	Fat
+2	+2.9	+61	+110	+1.38	+32	+57	+.66	+.51	+.042

55 BCC Bravo 90G

Bull — Calved 03/01/19 — Reg. 19497591

Coleman Charlo 0256
Coleman Bravo 6313
Coleman Donna 714

O C C Paxton 730P
Bohi Abigale 6014
Connealy Onward
Coleman Donna 386

Duff New Edition 6108
BCC Miss Equator 49Y
Tar Miss Equator 8041

O C C Genesis 872G
O C C Dixie Erica 814G
Papa Equator 2928
4 M Miss Hi Flyer C40

$M	+54
$W	+63
$B	+98

Birth Wt	205 Wt	WR	YR	Dam Production
90	775	110	105	5 WR 104

CED	BW	WW	YW	SC	Milk	CW	Marb	RE	Fat
+4	+3.1	+57	+96	+1.15	+31	+42	+.21	+.61	+.013

Montana Performance Bull Co-op™

	Breed Avg	Top 25%	Top 10%
CED	+6	+10	+12
BW	+1.3	+0.1	-0.9
WW	+54	+62	+70
YW	+96	+110	+122
Milk	+25	+28	+32
CW	+40	+50	+58
Marb	+.54	+.74	+.96
RE	+.55	+.71	+.88
$M	$56	$66	$73
$B	$129	$146	$163

56 Basin Gold Rush 9907 BK

Bull — Calved 01/17/19 — Reg. 19519335

V A R Discovery 2240
EZAR Gold Rush 6001
V A R Blackcap 1059

A A R Ten X 7008 S A
Deer Valley Rita 0308
Summitcrest Complete 1P55
EXAR New Design 4212

HARB Pendleton 765 J H
Basin Erica 9719V
Basin Erica 7420 BV

S A V Final Answer 0035
H A R B Black Lady 375 J H
Basin Payweight 305R
Basin Erica 537P BV

HD 50K

$M	+51
$W	+74
$B	+113

Birth Wt	205 Wt	WR	YR	Dam Production
73	684	113	107	8 WR 103

CED	BW	WW	YW	SC	Milk	CW	Marb	RE	Fat
+10	-0.6	+62	+100	+0.76	+27	+33	+.82	+.21	+.026

Four Star Calving Ease. LOT 56 is a top performing individual with exceptional length and phenotype. He has a $W Index that ranks in the top 10%.

57 8N Gold Rush 939

Bull — Calved 01/26/19 — Reg. +*19443202

V A R Discovery 2240
EZAR Gold Rush 6001
V A R Blackcap 1059

A A R Ten X 7008 S A
Deer Valley Rita 0308
Summitcrest Complete 1P55
EXAR New Design 4212

Hoover Dam
8N Enchantress 119
Basin Enchantress R256

SydGen C C & 7
Erica of Ellston C124
Basin Future Direction 0203
Basin Enchantress 709M

HD 50K

$M	+43
$W	+90
$B	+168

Birth Wt	205 Wt	WR	YR	Dam Production
81	702	ET	ET	5 WR 110

CED	BW	WW	YW	SC	Milk	CW	Marb	RE	Fat
+1	+2.4	+84	+147	+1.52	+31	+54	+1.36	+.37	-.023

58 Basin Gold Rush 9576

Bull — Calved 02/18/19 — Reg. +*19473807

V A R Discovery 2240
EZAR Gold Rush 6001
V A R Blackcap 1059

A A R Ten X 7008 S A
Deer Valley Rita 0308
Summitcrest Complete 1P55
EXAR New Design 4212

Basin Advance 3134
Basin Joy 5305
Basin Joy 2015

G A R Progress
Basin O Lass 1663
Summitcrest Complete 1P55
Basin Joy 566T

HD 50K

$M	+54
$W	+84
$B	+153

Birth Wt	205 Wt	WR	YR	Dam Production
87	728	ET	ET	1 WR 100

CED	BW	WW	YW	SC	Milk	CW	Marb	RE	Fat
+8	+0.5	+70	+118	+1.27	+31	+46	+1.12	+.49	+.025

Three Star Calving Ease.

59 Basin Gold Rush 9475

Bull — Calved 01/26/19 — Reg. +*19473795

V A R Discovery 2240
EZAR Gold Rush 6001
V A R Blackcap 1059

A A R Ten X 7008 S A
Deer Valley Rita 0308
Summitcrest Complete 1P55
EXAR New Design 4212

Basin Payweight 107S
Basin Clova Pride 4461
Basin Clova Pride 634U

Vermilion Payweight J847
Basin Lucy 3829
B P F Special Focus 504
Basin Clova Pride 40S1

HD 50K

$M	+62
$W	+69
$B	+105

Birth Wt	205 Wt	WR	YR	Dam Production
81	739	ET	ET	2 WR 98

CED	BW	WW	YW	SC	Milk	CW	Marb	RE	Fat
+11	+0.5	+67	+108	+0.97	+19	+25	+.82	+.37	+.050

Four Star Calving Ease.

60 Basin Gold Rush 9070

Bull — Calved 02/02/19 — Reg. *19461606

V A R Discovery 2240
EZAR Gold Rush 6001
V A R Blackcap 1059

A A R Ten X 7008 S A
Deer Valley Rita 0308
Summitcrest Complete 1P55
EXAR New Design 4212

Basin Payweight 1C10
Basin Eldorene 7080
21AR Eldorene 5372A

Basin Payweight 1682
TMR Lady Emulous 1X21
Basin Excitement
21AR Eldorene 0078A

HD 50K

$M	+70
$W	+77
$B	+140

Birth Wt	205 Wt	WR	YR	Dam Production
74	722	110	104	1 WR 110

CED	BW	WW	YW	SC	Milk	CW	Marb	RE	Fat
+8	+0.4	+73	+124	+0.86	+19	+45	+.73	+.40	+.029

Three Star Calving Ease.

61 BCC Silver Star 41G

Bull — Calved 02/13/19 — Reg. *19497581

R B Active Duty 010
North Camp Silver Star 5103
Malsons Jilt 13Z

LCC New Standard
B A Lady 6807 305
WK Pow-Wow
Laflins Jilt 8302

Koupal Advance 28
BCC Miranda 10D
Craft Miranda 1024-419

Koupal Juneau 797
Koupal Ebonette 734
HARB Stur-D 191 JH
Craft Miranda 9032-1024

Birth Wt	205 Wt	WR	YR	Dam Production
79	790	99	94	2 WR 106

$M	+71
$W	+73
$B	+104

CED	BW	WW	YW	SC	Milk	CW	Marb	RE	Fat
+12	-0.3	+57	+89	+1.70	+30	+33	+.41	+.49	+.053

Four Star Calving Ease. LOT 61 is a herd sire prospect with outstanding phenotype. His data ranks him in the top 15% of the breed for $M Index and top 15% for $W Index.

62 BCC Silver Star 74G

Bull — Calved 02/23/19 — Reg. 19497587

R B Active Duty 010
North Camp Silver Star 5103
Malsons Jilt 13Z

LCC New Standard
B A Lady 6807 305
WK Pow-Wow
Laflins Jilt 8302

Kesslers Frontman R001
Jaf BCC Everelda Entense 70Y
JAF Everelda Entense 1T

Connealy Front Page 0228
Kesslers Bell 0024
Basin Rainmaker 747L
BT Everelda Entense 53K

Birth Wt	205 Wt	WR	YR	Dam Production
88	817	103	100	7 WR 105

$M	+55
$W	+39
$B	+108

CED	BW	WW	YW	SC	Milk	CW	Marb	RE	Fat
+7	+0.7	+48	+88	+0.93	+16	+22	+.45	+.53	+.010

Three Star Calving Ease.

63 SCC Silver Star 81G

Bull — Calved 02/26/19 — Reg. 19515748

R B Active Duty 010
North Camp Silver Star 5103
Malsons Jilt 13Z

LCC New Standard
B A Lady 6807 305
WK Pow-Wow
Laflins Jilt 8302

Sitz Upward 307R
JAF Beverly 135X
BT Beverly 596N

Connealy Onward
Sitz Henrietta Pride 81M
BT Traveler 132K
BT Beverly 441H

Birth Wt	205 Wt	WR	YR	Dam Production
81	789	104	97	8 WR 104

$M	+78
$W	+59
$B	+116

CED	BW	WW	YW	SC	Milk	CW	Marb	RE	Fat
+7	+0.6	+48	+84	+0.63	+30	+35	+.60	+.38	+.036

Three Star Calving Ease.

64 SCC Bomber 72G

Bull — Calved 02/22/19 — Reg. +*19517023

KM Broken Bow 002
Casino Bomber N33
Casino Annie K48

Summitcrest Complete 1P55
Summitcrest Princess 0P12
DPL Upward L70
Casino Annie G64

S A V 8180 Traveler 004
Nueta Royal Pride 170U
BT Royal Pride 237G

Sitz Traveler 8180
Boyd Forever Lady 8003
O S U 6T6 Ultra
BT Royal Pride 326A

Birth Wt	205 Wt	WR	YR	Dam Production
84	756	ET	ET	8 WR 103

$M	+56
$W	+75
$B	+146

CED	BW	WW	YW	SC	Milk	CW	Marb	RE	Fat
+12	-0.6	+64	+112	+0.79	+31	+54	+.45	+.55	+.013

Four Star Calving Ease.

65 SCC Tahoe 67G

Bull — Calved 02/19/19 — Reg. 19515716

Tehama Upward Y238
Tehama Tahoe B767
Tehama Mary Blackbird Y684

Sitz Upward 307R
Tehama Elite Blackbird T735
S A V Final Answer 0035
Tehama Mary Blackbird T073

HF Tiger 5T
SCC Ms Witch 70B
JAF Ms Witch 73W

HF Kodiak 5R
HF Echo 84R
Connealy Thunder
BT MS Witch 370P

Birth Wt	205 Wt	WR	YR	Dam Production
78	722	95	93	3 WR 98

$M	+78
$W	+79
$B	+135

CED	BW	WW	YW	SC	Milk	CW	Marb	RE	Fat
+12	-1.2	+58	+108	-0.07	+37	+48	+.61	+.49	+.044

Four Star Calving Ease.

Calving Ease Score

Four Star - *Excellent Calving Ease. Use with confidence on any type of heifers. Top 25% of the breed for CED EPD along with BW EPD, actual BW and pedigree for superior calving ease.*

Three Star - *Good Calving Ease. Should work with most heifers and in most situations. Top 50% of the breed for CED EPD along with acceptable BW EPD, actual BW and pedigree for most calving situations.*

66 Basin Enhance 9024

Bull — Calved 01/19/19 — Reg. *19463924

SydGen Exceed 3223
SydGen Enhance
SydGen Rita 2618

SydGen Googol
SydGen Forever Lady 1255
SydGen Liberty GA 8627
Fox Run Rita 9308

Basin Payweight 1682
Basin Joy 7311
Basin Joy 2006

Basin Payweight 006S
21AR O Lass 7017
Summitcrest Complete 1P55
Basin Joy 566T

$M	$W	$B
+73	+76	+198

Birth Wt	205 Wt	WR	YR	Dam Production
82	689	105	106	1 WR 105

CED	BW	WW	YW	SC	Milk	CW	Marb	RE	Fat
+7	+2.9	+76	+138	+1.92	+25	+65	+1.07	+.83	+.020

LOT 66 is a moderate framed, deep bodied, heavy muscled herd sire prospect with excellent data. His EPDs rank in the top 4% for WW, top 3% for YW, top 4% for CW, top 10% for Marbling, and top 15% for Ribeye, along with $M Index in the top 10%, $W Index in the top 10%, and $B Index in the top 1%. LOT 66 has a $Combined Index of $330 , ranking in the top 1% of the breed. The Dam of LOT 66 is a maternal sister to BASIN ADVANCE 5016.

67 Basin Enhance 9077

Bull — Calved 02/05/19 — Reg. *19466148

SydGen Exceed 3223
SydGen Enhance
SydGen Rita 2618

SydGen Googol
SydGen Forever Lady 1255
SydGen Liberty GA 8627
Fox Run Rita 9308

Basin Advance 3134
Basin Joy 7103
Basin Joy 2006

G A R Progress
Basin O Lass 1663
Summitcrest Complete 1P55
Basin Joy 566T

$M	$W	$B
+75	+96	+193

Birth Wt	205 Wt	WR	YR	Dam Production
86	697	106	106	1 WR 106

CED	BW	WW	YW	SC	Milk	CW	Marb	RE	Fat
+6	+2.9	+80	+144	+0.75	+39	+71	+.96	+.89	+.046

LOT 67 has a $Combined Index of $324, ranking in the top 1% of the breed.

68 Basin Enhance 9092

Bull — Calved 02/10/19 — Reg. *19466160

SydGen Exceed 3223
SydGen Enhance
SydGen Rita 2618

SydGen Googol
SydGen Forever Lady 1255
SydGen Liberty GA 8627
Fox Run Rita 9308

Basin Payweight 1682
Basin Tillie 5237
Labeth Tillie 339

Basin Payweight 006S
21AR O Lass 7017
Sitz Upside 547W
La Beth Tillie Chroma 012

$M	$W	$B
+94	+94	+186

Birth Wt	205 Wt	WR	YR	Dam Production
89	766	104	98	3 WR 97

CED	BW	WW	YW	SC	Milk	CW	Marb	RE	Fat
+9	+0.2	+72	+120	+1.35	+32	+65	+1.01	+.84	+.018

Three Star Calving Ease. LOT 68 has a $Combined Index of $336, ranking in the top 1% of the breed.

69 Basin Enhance 9476

Bull — Calved 01/26/19 — Reg. *19463512

SydGen Exceed 3223
SydGen Enhance
SydGen Rita 2618

SydGen Googol
SydGen Forever Lady 1255
SydGen Liberty GA 8627
Fox Run Rita 9308

Basin Payweight 1682
Basin Rita 4388
Basin Rita 2244

Basin Payweight 006S
21AR O Lass 7017
B P F Special Focus 504
Exar Rita 7862

$M	$W	$B
+56	+73	+181

Birth Wt	205 Wt	WR	YR	Dam Production
89	671	108	110	4 WR 108

CED	BW	WW	YW	SC	Milk	CW	Marb	RE	Fat
+5	+3.1	+71	+131	+2.84	+29	+65	+.73	+.83	+.014

LOT 69 has a $Combined Index of $292, ranking in the top 3% of the breed.

70 Basin Stud 9057

Bull — Calved 01/30/19 — Reg. +*19461595

A A R Ten X 7008 S A
EXAR Stud 4658B
BoBo Rita 1559

Mytty In Focus
A A R Lady Kelton 5551
Summitcrest Complete 1P55
DRMCTR 1I1 Rita 6108

Basin Payweight 1682
Basin Miss Beauty 3108
Basin Miss Beauty 1661

Basin Payweight 006S
21AR O Lass 7017
B P F Special Focus 504
Exar Miss Beauty 2137

$M	$W	$B
+76	+79	+130

Birth Wt	205 Wt	WR	YR	Dam Production
87	724	ET	ET	3 WR 108

CED	BW	WW	YW	SC	Milk	CW	Marb	RE	Fat
+15	-0.8	+59	+104	+0.46	+36	+39	+.74	+.47	+.028

Four Star Calving Ease.

71 Basin Deposit 9078

Bull — Calved 02/06/19 — Reg. +*19461612

Basin Advance 3134
Basin Deposit 6249
Basin Lucy 4288

G A R Progress
Basin O Lass 1663
EXAR Denver 2002B
Basin Lucy 1037

V A R Discovery 2240
Basin Joy 6375
Basin Joy 1036

A A R Ten X 7008 S A
Deer Valley Rita 0308
Basin Payweight 107S
Basin Joy 566T

HD 50K

$M	+71
$W	+76
$B	+162

Birth Wt	205 Wt	WR	YR	Dam Production
91	769	ET	ET	1 WR 97

CED	BW	WW	YW	SC	Milk	CW	Marb	RE	Fat
+14	-1.1	+61	+112	+1.29	+32	+50	+1.17	+.78	+.071

Three Star Calving Ease. Deep bodied, heavy muscled and easy fleshing with the look of a herd bull. The Dam of LOT 71 is a maternal sister to BASIN RAINMAKER 4404. LOT 71 has data that places him in the top 15% for $M Index, top 10% for $W Index and top 15% for $B Index.

72 Basin Advance 9554 BK

Bull — Calved 01/26/19 — Reg. 19519314

Basin Advance 3134
Basin Advance 5016
Basin Joy 2006

G A R Progress
Basin O Lass 1663
Summitcrest Complete 1P55
Basin Joy 566T

Basin Payweight 2015
B & K Eileenmere Lass 5615
Basin Eileenmere Lass 6315

Basin Payweight 107S
Basin Erica 0616V
Vermilion Payweight J847
Basin Eileenmere Lass N503 B

HD 50K

$M	+46
$W	+68
$B	+162

Birth Wt	205 Wt	WR	YR	Dam Production
83	689	114	114	3 WR 106

CED	BW	WW	YW	SC	Milk	CW	Marb	RE	Fat
+2	+3.8	+76	+127	+0.97	+22	+69	+.47	+.79	+.019

Montana Performance Bull Co-op™

Breed Average EPDs are:
WW +54 YW + 96

Top 25% of the Angus Breed:
WW +62 YW +110

Top 10% of the Angus Breed:
WW +70 YW +122

73 Basin Monumental 9027

Bull — Calved 01/21/19 — Reg. +*19461574

3F Epic 4631
EXAR Monumental 6056B
FWY 7008 of C085 4029

Varilek Product 2010 04
Zebo Queen 1072
A A R Ten X 7008 S A
FWY Rita C085

B P F Special Focus 504
Basin Lucy 2106
Basin Lucy W322

Mytty In Focus
B P F Black Cash 341
G A R Predestined
Basin Lucy 3083

HD 50K

$M	+51
$W	+70
$B	+117

Birth Wt	205 Wt	WR	YR	Dam Production
73	663	ET	ET	5 WR 108

CED	BW	WW	YW	SC	Milk	CW	Marb	RE	Fat
+13	-1.9	+59	+105	+1.37	+28	+44	+.83	+.36	+.091

Four Star Calving Ease.

74 Basin Monumental 9616 BK

Bull — Calved 01/31/19 — Reg. 19519321

3F Epic 4631
EXAR Monumental 6056B
FWY 7008 of C085 4029

Varilek Product 2010 04
Zebo Queen 1072
A A R Ten X 7008 S A
FWY Rita C085

Basin Rainmaker 4704
B & K Erica 6408
B & K Erica 4812

Basin Rainmaker P175
Basin Erica 7520 BV
Hoover Dam
Basin Erica 8616

HD 50K

$M	+42
$W	+78
$B	+182

Birth Wt	205 Wt	WR	YR	Dam Production
74	691	114	108	2 WR 105

CED	BW	WW	YW	SC	Milk	CW	Marb	RE	Fat
+5	+2.9	+86	+151	+1.50	+24	+75	+1.20	+.64	+.044

75 8N Epic 933

Bull — Calved 01/25/19 — Reg. 19427094

Varilek Product 2010 04
3F Epic 4631
Zebo Queen 1072

Connealy Final Product
Varilek Pearl 0006 014
EF Complement 8088
EXG Blackcap 6247 PPC

KG Solution 0018
8N Blackcap 526
Basin Blackcap 5688

MOGCK Sure Shot
KG Rito Lady 8724
Stevenson Online 11S0
Basin Blackcap 40R7

HD 50K

$M	+45
$W	+76
$B	+163

Birth Wt	205 Wt	WR	YR	Dam Production
70	654	95	100	3 WR 103

CED	BW	WW	YW	SC	Milk	CW	Marb	RE	Fat
+11	-1.4	+71	+140	+1.44	+27	+56	+.69	+.58	+.016

Four Star Calving Ease.

76 Basin Enhance 9333

Bull — Calved 02/15/19 — Reg. +*19461308

SydGen Exceed 3223
SydGen Enhance
SydGen Rita 2618

SydGen Googol
SydGen Forever Lady 1255
SydGen Liberty GA 8627
Fox Run Rita 9308

Basin Rainmaker P175
Basin Lucy 3150
Basin Lucy 1667

Basin Rainmaker 747L
Basin Blackcap Lady 693L
Hoover Dam
Basin Lucy W213

$M	+51
$W	+76
$B	+227

Birth Wt	205 Wt	WR	YR	Dam Production
83	634	ET	ET	2 WR 123

CED	BW	WW	YW	SC	Milk	CW	Marb	RE	Fat
+10	+2.7	+74	+139	+0.66	+31	+71	+1.24	+.99	+.000

LOT 76 is an exceptional herd sire prospect with strong phenotype and balanced data. His EPDs rank in the top 5% for WW, top 2% for YW, top 2% for CW, top 3% for Marbling, and top 5% for Ribeye, along with $W Index in the top 10% and $B Index in the top 1%. LOT 76 has a $Combined Index of $345, that ranks among the very elite of the breed. The Dam of LOT 76 is also the Dam of BASIN PAYCHECK 5249.

77 Basin Enhance 9336

Bull — Calved 02/15/19 — Reg. +*19461310

SydGen Exceed 3223
SydGen Enhance
SydGen Rita 2618

SydGen Googol
SydGen Forever Lady 1255
SydGen Liberty GA 8627
Fox Run Rita 9308

Basin Rainmaker P175
Basin Lucy 3150
Basin Lucy 1667

Basin Rainmaker 747L
Basin Blackcap Lady 693L
Hoover Dam
Basin Lucy W213

$M	+48
$W	+70
$B	+209

Birth Wt	205 Wt	WR	YR	Dam Production
83	648	ET	ET	2 WR 123

CED	BW	WW	YW	SC	Milk	CW	Marb	RE	Fat
+12	+0.6	+70	+134	+1.01	+26	+63	+1.18	+.84	+.027

Four Star Calving Ease. LOT 77 is a full brother to LOT 76. LOT 77 has a $Combined Index of $319, ranking in the top 1% of the breed.

Basin Lucy 3150

Dam of Lots 76, 77, 78, and 79

78 Basin Enhance 9594

Bull — Calved 02/21/19 — Reg. +*19474151

SydGen Exceed 3223
SydGen Enhance
SydGen Rita 2618

SydGen Googol
SydGen Forever Lady 1255
SydGen Liberty GA 8627
Fox Run Rita 9308

Basin Rainmaker P175
Basin Lucy 3150
Basin Lucy 1667

Basin Rainmaker 747L
Basin Blackcap Lady 693L
Hoover Dam
Basin Lucy W213

$M	+44
$W	+79
$B	+210

Birth Wt	205 Wt	WR	YR	Dam Production
82	766	ET	ET	2 WR 123

CED	BW	WW	YW	SC	Milk	CW	Marb	RE	Fat
+7	+3.2	+84	+154	+0.80	+27	+73	+1.14	+.65	+.028

LOT 78 has a $Combined Index of $320, ranking in the top 1% of the breed.

79 Basin Speedway 9665

Bull — Calved 03/09/19 — Reg. +*19471794

G A R Objective 7125
SF Speedway A187
SF Tiara X151

S S Objective T510 0T26
G A R 1407 New Design 1463
Gardens Next Wave HE17
Rimrock Tiara 405

Basin Rainmaker P175
Basin Lucy 3150
Basin Lucy 1667

Basin Rainmaker 747L
Basin Blackcap Lady 693L
Hoover Dam
Basin Lucy W213

$M	+31
$W	+85
$B	+223

Birth Wt	205 Wt	WR	YR	Dam Production
83	745	ET	ET	2 WR 123

CED	BW	WW	YW	SC	Milk	CW	Marb	RE	Fat
-1	+3.6	+88	+158	+1.35	+29	+78	+1.03	+1.06	-.014

LOT 79 has a $Combined Index of $319, ranking in the top 1% of the breed.

80 Basin Prophet 9346

Bull — Calved 03/11/19 — Reg. *19530038

G A R Prophet
Basin Prophet 5392
Basin Lucy 1037

C R A Bextor 872 5205 608
G A R Objective 1885
Gardens Wave
Basin Lucy 262S

Basin Momentum 3023
Basin Chloe 5323
Basin Chloe 3263

G A R Progress
Basin Zara W354
Hoover Dam
Basin Chloe 8366

$M	+44
$W	+67
$B	+168

Birth Wt	205 Wt	WR	YR	Dam Production
76	728	107	100	2 WR 106

CED	BW	WW	YW	SC	Milk	CW	Marb	RE	Fat
+18	-0.4	+55	+115	+0.70	+37	+54	+1.19	+.59	+.051

Four Star Calving Ease.

81 Basin Adventure 9145

Bull — Calved 02/28/19 — Reg. +*19462954

WR Journey-1X74
Basin Adventure 6275
Basin Lucy 1037

B/R Future Direction 4268
2 Bar 5050 New Design 7831
Gardens Wave
Basin Lucy 262S

V A R Generation 2100
Basin Eileenmere 5059
Basin Eileenmere 0389

Connealy Consensus 7229
Sandpoint Blackbird 8809
Riverbend Cornerstone
Basin Eileenmere T337

$M	+79
$W	+75
$B	+155

Birth Wt	205 Wt	WR	YR	Dam Production
97	814	ET	ET	2 WR 114

CED	BW	WW	YW	SC	Milk	CW	Marb	RE	Fat
+7	+1.9	+68	+109	+0.59	+25	+41	+.80	+.72	-.030

LOT 81 through LOT 85 are a set of full brothers out of a very high producing young donor cow. They are moderate framed, balanced phenotype bulls that are bred for maternal traits and efficiency. LOT 81 has a $M Index that ranks in the top 3%, $W Index in the top 10% and $B Index in the top 20%. LOT 81 has a $Combined Index of $283, ranking in the top 5% of the breed.

82 Basin Adventure 9149

Bull — Calved 02/28/19 — Reg. +*19462958

WR Journey-1X74
Basin Adventure 6275
Basin Lucy 1037

B/R Future Direction 4268
2 Bar 5050 New Design 7831
Gardens Wave
Basin Lucy 262S

V A R Generation 2100
Basin Eileenmere 5059
Basin Eileenmere 0389

Connealy Consensus 7229
Sandpoint Blackbird 8809
Riverbend Cornerstone
Basin Eileenmere T337

$M	+67
$W	+80
$B	+149

Birth Wt	205 Wt	WR	YR	Dam Production
90	743	ET	ET	2 WR 114

CED	BW	WW	YW	SC	Milk	CW	Marb	RE	Fat
+13	+0.4	+63	+110	+0.69	+33	+47	+.74	+.82	-.001

Three Star Calving Ease.

83 Basin Adventure 9164

Bull — Calved 03/04/19 — Reg. +*19462970

WR Journey-1X74
Basin Adventure 6275
Basin Lucy 1037

B/R Future Direction 4268
2 Bar 5050 New Design 7831
Gardens Wave
Basin Lucy 262S

V A R Generation 2100
Basin Eileenmere 5059
Basin Eileenmere 0389

Connealy Consensus 7229
Sandpoint Blackbird 8809
Riverbend Cornerstone
Basin Eileenmere T337

$M	+56
$W	+65
$B	+133

Birth Wt	205 Wt	WR	YR	Dam Production
91	727	ET	ET	2 WR 114

CED	BW	WW	YW	SC	Milk	CW	Marb	RE	Fat
+10	+1.9	+58	+105	+1.27	+31	+33	+.67	+.81	-.018

Three Star Calving Ease.

84 Basin Adventure 9142

Bull — Calved 02/27/19 — Reg. +*19462951

WR Journey-1X74
Basin Adventure 6275
Basin Lucy 1037

B/R Future Direction 4268
2 Bar 5050 New Design 7831
Gardens Wave
Basin Lucy 262S

V A R Generation 2100
Basin Eileenmere 5059
Basin Eileenmere 0389

Connealy Consensus 7229
Sandpoint Blackbird 8809
Riverbend Cornerstone
Basin Eileenmere T337

$M	+57
$W	+65
$B	+125

Birth Wt	205 Wt	WR	YR	Dam Production
83	755	ET	ET	2 WR 114

CED	BW	WW	YW	SC	Milk	CW	Marb	RE	Fat
+14	-0.5	+55	+103	+1.05	+29	+24	+.85	+.54	+.001

Four Star Calving Ease. The Donor Dam of LOT 81 through LOT 85 has a progeny ultrasound record of 9 IMF 101, 9 RE 104.

85 Basin Adventure 9152

Bull — Calved 03/01/19 — Reg. +*19462961

WR Journey-1X74
Basin Adventure 6275
Basin Lucy 1037

B/R Future Direction 4268
2 Bar 5050 New Design 7831
Gardens Wave
Basin Lucy 262S

V A R Generation 2100
Basin Eileenmere 5059
Basin Eileenmere 0389

Connealy Consensus 7229
Sandpoint Blackbird 8809
Riverbend Cornerstone
Basin Eileenmere T337

$M	+67
$W	+63
$B	+128

Birth Wt	205 Wt	WR	YR	Dam Production
85	784	ET	ET	2 WR 114

CED	BW	WW	YW	SC	Milk	CW	Marb	RE	Fat
+13	+0	+54	+92	+0.55	+26	+37	+.75	+.63	+.020

Three Star Calving Ease.

SINCE 1978
CERTIFIED ANGUS BEEF® BRAND

Basin Angus Ranch was the recipient of the prestigious 2017 Certified Angus Beef Commitment to Excellence Award

86 Basin Gold Rush 9129

Bull — Calved 02/23/19 — Reg. +*19462941

V A R Discovery 2240
EZAR Gold Rush 6001
V A R Blackcap 1059

A A R Ten X 7008 S A
Deer Valley Rita 0308
Summitcrest Complete 1P55
EXAR New Design 4212

Basin Advance 3134
Basin Joy 5305
Basin Joy 2015

G A R Progress
Basin O Lass 1663
Summitcrest Complete 1P55
Basin Joy 566T

$M	+58
$W	+72
$B	+184

Birth Wt	205 Wt	WR	YR	Dam Production
86	713	ET	ET	1 WR 100

CED	BW	WW	YW	SC	Milk	CW	Marb	RE	Fat
+11	-1.1	+70	+118	+1.30	+20	+51	+1.28	+.61	+.017

Four Star Calving Ease. LOT 86 is a herd sire prospect with added length and muscle. His EPDs rank in the top 10% for WW, top 15% for YW, and top 2% for Marbling, along with $W Index in the top 15%, and $B Index in the top 2%. LOT 86 has a $Combined Index of $297, ranking in the top 2% of the breed.

87 Basin Gold Rush 9565

Bull — Calved 02/17/19 — Reg. +*19491812

V A R Discovery 2240
EZAR Gold Rush 6001
V A R Blackcap 1059

A A R Ten X 7008 S A
Deer Valley Rita 0308
Summitcrest Complete 1P55
EXAR New Design 4212

Basin Payweight 1682
Basin Royal Lass 5358
EXAR Royal Lass 2810

Basin Payweight 006S
21AR O Lass 7017
Connealy Consensus 7229
Exar Royal Lass 1067

$M	+50
$W	+105
$B	+196

Birth Wt	205 Wt	WR	YR	Dam Production
89	810	ET	ET	2 WR 110

CED	BW	WW	YW	SC	Milk	CW	Marb	RE	Fat
+4	+1.3	+88	+158	+1.77	+39	+78	+.93	+.57	+.002

LOT 87 has a $Combined Index of $303, ranking in the top 2% of the breed. The Dam of LOT 87 is a full sister to BASIN PAYWEIGHT PLUS 6048.

88 Basin Acclaim 9174

Bull — Calved 03/06/19 — Reg. +*19463923

Jindra 3rd Dimension
Jindra Acclaim
Jindra Blackbird Lassy 1111

Jindra Double Vision
Jindras Sapphire J 417
Connealy Impression
Jindras Enchantress J 102

Basin Payweight 1682
Basin Royal Lass 5358
EXAR Royal Lass 2810

Basin Payweight 006S
21AR O Lass 7017
Connealy Consensus 7229
Exar Royal Lass 1067

$M	+48
$W	+80
$B	+231

Birth Wt	205 Wt	WR	YR	Dam Production
86	714	ET	ET	2 WR 110

CED	BW	WW	YW	SC	Milk	CW	Marb	RE	Fat
+1	+1.7	+79	+157	+1.53	+31	+83	+1.03	+.60	-.010

LOT 88 has a $Combined Index of $345, ranking in the top 1% of the breed.

89 Basin Acclaim 9012

Bull — Calved 01/13/19 — Reg. *19466895

Jindra 3rd Dimension
Jindra Acclaim
Jindra Blackbird Lassy 1111

Jindra Double Vision
Jindras Sapphire J 417
Connealy Impression
Jindras Enchantress J 102

Basin Payweight 1682
Basin Blackbird 5053
Basin Blackbird 0212

Basin Payweight 006S
21AR O Lass 7017
21AR Roundup 7005
Deer Valley Blackbird 7951

$M	+52
$W	+69
$B	+182

Birth Wt	205 Wt	WR	YR	Dam Production
89	628	85	93	2 WR 93

CED	BW	WW	YW	SC	Milk	CW	Marb	RE	Fat
+8	+0.5	+67	+127	+0.21	+26	+61	+.75	+.45	+.019

Three Star Calving Ease. LOT 89 has a $Combined Index of $288, ranking in the top 4% of the breed.

90 Basin Acclaim 9312

Bull — Calved 02/03/19 — Reg. +*19467593

Jindra 3rd Dimension
Jindra Acclaim
Jindra Blackbird Lassy 1111

Jindra Double Vision
Jindras Sapphire J 417
Connealy Impression
Jindras Enchantress J 102

EXAR Denver 2002B
Basin O Lass 5365
Basin O Lass 1663

EXAR Upshot 0562B
Exar Royal Lass 1067
Basin Payweight 006S
21AR O Lass 7017

$M	+56
$W	+80
$B	+167

Birth Wt	205 Wt	WR	YR	Dam Production
87	659	ET	ET	2 WR 111

CED	BW	WW	YW	SC	Milk	CW	Marb	RE	Fat
+8	+1	+64	+115	+0.75	+37	+53	+.77	+.40	+.024

Three Star Calving Ease.

91 BCC Weigh Up 21G

Bull — Calved 02/04/19 — Reg. *19504314

Plattemere Weigh Up K360
J&J Weigh Up 294
J & J Miss Georgina 294

Sitz Upward 307R
Barbara of Plattemere 337
TC Romeo 917
J&J Miss Georgina 927

Basin Payweight 1682
BCC Everelda Entense 70E
BCC Jaf Evereldaentense 131W

Basin Payweight 006S
21AR O Lass 7017
M A Broadside 1334-822
JAF Everelda Entense 7S

$M	+58
$W	+92
$B	+144

Birth Wt	205 Wt	WR	YR	Dam Production
80	767	111	104	1 WR 111

CED	BW	WW	YW	SC	Milk	CW	Marb	RE	Fat
+3	+2	+86	+136	+1.11	+25	+55	+.63	+.39	+.055

LOT 91 is a deep bodied, easy fleshing, high performance herd sire prospect. His EPDs rank in the top 1% for WW and top 3% for YW, along with $W Index in the top 1%.

92 BCC Weigh Up 141G

Bull — Calved 03/25/19 — Reg. *19503436

Plattemere Weigh Up K360
J&J Weigh Up 294
J & J Miss Georgina 294

Sitz Upward 307R
Barbara of Plattemere 337
TC Romeo 917
J&J Miss Georgina 927

Koupal Advance 28
BCC Rita 27D
BCC P C Rita 169W

Koupal Juneau 797
Koupal Ebonette 734
Connealy Onward
Rita 934 of 2TX1 BRND 036

$M	+49
$W	+89
$B	+152

Birth Wt	205 Wt	WR	YR	Dam Production
87	844	123	NA	2 WR 114

CED	BW	WW	YW	SC	Milk	CW	Marb	RE	Fat
+8	+1.3	+83	+142	+1.44	+31	+53	+.44	+.67	-.010

Three Star Calving Ease. Too young to calculate yearling ratio when we took yearling weights.

Montana Performance Bull Co-op™

Breed Average EPDs are:
WW +54 YW + 96

Top 25% of the Angus Breed:
WW +62 YW +110

Top 10% of the Angus Breed:
WW +70 YW +122

93 BCC Weigh Up 20G

Bull — Calved 02/04/19 — Reg. *19503431

Plattemere Weigh Up K360
J&J Weigh Up 294
J & J Miss Georgina 294

Sitz Upward 307R
Barbara of Plattemere 337
TC Romeo 917
J&J Miss Georgina 927

Basin Payweight 1C10
BCC Minburn 23E
BCC Minburn 41C

Basin Payweight 1682
TMR Lady Emulous 1X21
SCC First-N-Goal GAF 114
JAF Minburn 38S

$M	+46
$W	+80
$B	+143

Birth Wt	205 Wt	WR	YR	Dam Production
82	710	103	100	1 WR 103

CED	BW	WW	YW	SC	Milk	CW	Marb	RE	Fat
-1	+2.6	+71	+120	+0.22	+33	+52	+.41	+.46	+.024

94 BCC Weigh Up 26G

Bull — Calved 02/06/19 — Reg. *19504313

Plattemere Weigh Up K360
J&J Weigh Up 294
J & J Miss Georgina 294

Sitz Upward 307R
Barbara of Plattemere 337
TC Romeo 917
J&J Miss Georgina 927

Basin Advance 3134
BCC Zara 97E
BCC Zara 155B

G A R Progress
Basin O Lass 1663
Visiontopline Royal Stockman
H B Zara 921

$M	+52
$W	+70
$B	+165

Birth Wt	205 Wt	WR	YR	Dam Production
82	748	108	101	1 WR 108

CED	BW	WW	YW	SC	Milk	CW	Marb	RE	Fat
+1	+3.6	+83	+135	+0.56	+15	+60	+.74	+.57	+.013

95 BCC Weigh Up 30G

Bull — Calved 02/08/19 — Reg. *19503432

Plattemere Weigh Up K360
J&J Weigh Up 294
J & J Miss Georgina 294

Sitz Upward 307R
Barbara of Plattemere 337
TC Romeo 917
J&J Miss Georgina 927

Basin Paycheck 5249
BCC Lucy 49E
BCC Lucy 56X

Basin Payweight 1682
Basin Lucy 3150
OSU Moneymaker 8169
BCC Lucy 37T

$M	+43
$W	+69
$B	+128

Birth Wt	205 Wt	WR	YR	Dam Production
76	709	103	100	1 WR 103

CED	BW	WW	YW	SC	Milk	CW	Marb	RE	Fat
+8	+0.7	+63	+118	+1.10	+29	+39	+.65	+.23	+.037

Three Star Calving Ease.

96 Basin Payweight Plus 9162

Bull — Calved 03/03/19 — Reg. *19462969

Basin Payweight 1682
Basin Payweight Plus 6048
EXAR Royal Lass 2810

Basin Payweight 006S
21AR O Lass 7017
Connealy Consensus 7229
Exar Royal Lass 1067

V A R Discovery 2240
XLAR Henrietta Pride 6046
V A R Henrietta Pride 1353

A A R Ten X 7008 S A
Deer Valley Rita 0308
Summitcrest Complete 1P55
Sitz Henrietta Pride 285U

$M	+71
$W	+100
$B	+193

Birth Wt	205 Wt	WR	YR	Dam Production
87	829	112	101	2 WR 105

CED	BW	WW	YW	SC	Milk	CW	Marb	RE	Fat
+7	+1.9	+90	+157	+2.16	+31	+75	+1.17	+.69	+.055

Three Star Calving Ease. LOT 96 is a long bodied, powerful herd sire prospect. His EPDs rank in the top 1% of the breed for WW, YW and CW, and top 4% for Marbling, along with a $M Index in the top 15%, $W Index in the top 1%, and $B Index in the top 1%. LOT 96 has a $Combined Index of $321 that ranks in the top 1% of the breed.

97 Basin Payweight Plus 9462

Bull — Calved 01/24/19 — Reg. +*19473787

Basin Payweight 1682
Basin Payweight Plus 6048
EXAR Royal Lass 2810

Basin Payweight 006S
21AR O Lass 7017
Connealy Consensus 7229
Exar Royal Lass 1067

EXAR Denver 2002B
Basin Lucy 4274
Basin Lucy 1022

EXAR Upshot 0562B
Exar Royal Lass 1067
Gardens Wave
Basin Lucy 262S

$M	+69
$W	+73
$B	+133

Birth Wt	205 Wt	WR	YR	Dam Production
80	754	ET	ET	3 WR 101

CED	BW	WW	YW	SC	Milk	CW	Marb	RE	Fat
+5	+1.3	+64	+105	+1.49	+25	+46	+.70	+1.01	+.052

Three Star Calving Ease. The Donor Dam of LOT 97 is a full sister to BASIN YUMA 4286.

98 Basin Payweight 9493

Bull — Calved 01/29/19 — Reg. +*19474726

Basin Payweight 006S
Basin Payweight 1682
21AR O Lass 7017

Vermilion Payweight J847
Basin Lucy 3829
HARB Pendleton 765 J H
21AR O Lass F24A

B P F Special Focus 504
Basin Dame 3304
Hoover Dame

Mytty In Focus
B P F Black Cash 341
SydGen C C & 7
Erica of Ellston C124

$M	+59
$W	+94
$B	+184

Birth Wt	205 Wt	WR	YR	Dam Production
83	681	ET	ET	3 WR 99

CED	BW	WW	YW	SC	Milk	CW	Marb	RE	Fat
+4	+2	+77	+142	+1.35	+39	+76	+.72	+.49	+.022

LOT 98 has a $Combined Index of $300, ranking in the top 2% of the breed.

99 Basin Paycheck 9008

Bull — Calved 01/08/19 — Reg. *19461563

Basin Paycheck 5249
Basin Paycheck 7013
Basin Trojan Erica 5290

Basin Payweight 1682
Basin Lucy 3150
V A R Generation 2100
Basin Trojan Erica 2049

Basin Bonus 4345
Basin Joy 7436
Basin Joy 2006

Basin Payweight 1682
Basin Erica 2223
Summitcrest Complete 1P55
Basin Joy 566T

$M	+57
$W	+70
$B	+147

Birth Wt	205 Wt	WR	YR	Dam Production
55	611	93	99	1 WR 93

CED	BW	WW	YW	SC	Milk	CW	Marb	RE	Fat
+15	-1.7	+58	+111	+0.60	+32	+46	+.73	+.29	+.064

Four Star Calving Ease.

100 Basin Paycheck 9137

Bull — Calved 02/27/19 — Reg. *19462947

Basin Paycheck 5249
Basin Paycheck 7013
Basin Trojan Erica 5290

Basin Payweight 1682
Basin Lucy 3150
V A R Generation 2100
Basin Trojan Erica 2049

PVF Insight 0129
BCC Forever Lady 13C
SAR Forever Lady R13

S A V Brilliance 8077
PVF Missie 790
TC Freedom 104
Riverbend Forever Lady R106

$M	+37
$W	+72
$B	+189

Birth Wt	205 Wt	WR	YR	Dam Production
84	731	99	98	3 WR 103

CED	BW	WW	YW	SC	Milk	CW	Marb	RE	Fat
+3	+0.9	+69	+124	+1.16	+29	+65	+.60	+.90	+.016

Basin Payweight 1682

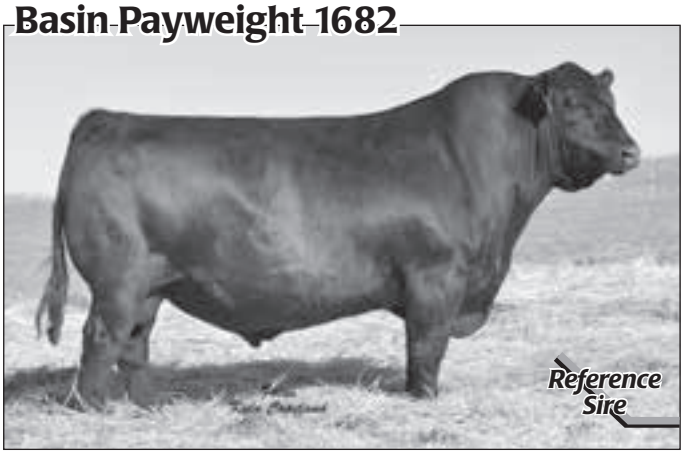

Sire of Lot 98

101 Basin Generation 9621

Bull — Calved 02/25/19 — Reg. *19465161

V A R Generation 2100
Basin Generation 6270
Basin O Lass 1663

Connealy Consensus 7229
Sandpoint Blackbird 8809
Basin Payweight 006S
21AR O Lass 7017

G A R Prophet
Basin Ruby 6098
Basin Ruby 1792

C R A Bextor 872 5205 608
G A R Objective 1885
Basin Payweight 107S
Basin Ruby S442

$M	$W	$B
+66	+81	+178

Birth Wt	205 Wt	WR	YR	Dam Production
74	728	117	118	2 WR 118

CED	BW	WW	YW	SC	Milk	CW	Marb	RE	Fat
+1	+4.6	+90	+149	+1.11	+23	+79	+.79	+.58	+.013

LOT 101 is a high performance individual with exceptional length and power. His EPDs rank in the top 1% for WW and YW, along with $M Index in the top 25%, $W Index in the top 4%, and $B Index in the top 4%. LOT 101 has a $Combined Index of $295, ranking in the top 3% of the breed.

102 Basin Generation 9620 BK

Bull — Calved 03/19/19 — Reg. 19519323

V A R Generation 2100
Basin Generation 6270
Basin O Lass 1663

Connealy Consensus 7229
Sandpoint Blackbird 8809
Basin Payweight 006S
21AR O Lass 7017

Basin Denver 4223
B & K Erica 6003
Basin Erica 0612V

EXAR Denver 2002B
Basin Joyce 2167
SQ Credence 67S
Basin Erica 6422 BV

$M	$W	$B
+51	+89	+149

Birth Wt	205 Wt	WR	YR	Dam Production
70	734	121	NA	2 WR 119

CED	BW	WW	YW	SC	Milk	CW	Marb	RE	Fat
+10	+1.1	+84	+141	+0.65	+26	+66	+.91	+.62	+.069

Three Star Calving Ease. Too young to calculate yearling ratio when we took yearling weights.

103 Basin Rainmaker 9002 BK

Bull — Calved 01/28/19 — Reg. 19519295

Basin Rainmaker 2704
Basin Rainmaker 4404
Basin Joy 1036

Basin Rainmaker P175
Basin Erica 7520 BV
Basin Payweight 107S
Basin Joy 566T

SQ Credence 67S
Basin Erica 0610V
Basin Erica 6420 BV

S S Objective T510 0T26
Rita 3540 of 021 Rito 1I1
Stevenson Yellowstone M808
Basin Erica 537P BV

$M	$W	$B
+70	+77	+120

Birth Wt	205 Wt	WR	YR	Dam Production
82	627	103	106	6 WR 107

CED	BW	WW	YW	SC	Milk	CW	Marb	RE	Fat
+3	+2.7	+67	+108	+0.39	+29	+41	+.68	+.67	+.017

104 Basin Adventure 9166

Bull — Calved 03/04/19 — Reg. +*19462972

WR Journey-1X74
Basin Adventure 6275
Basin Lucy 1037

B/R Future Direction 4268
2 Bar 5050 New Design 7831
Gardens Wave
Basin Lucy 262S

V A R Generation 2100
Basin Eileenmere 5059
Basin Eileenmere 0389

Connealy Consensus 7229
Sandpoint Blackbird 8809
Riverbend Cornerstone
Basin Eileenmere T337

$M	$W	$B
+84	+81	+159

Birth Wt	205 Wt	WR	YR	Dam Production
95	770	ET	ET	2 WR 114

CED	BW	WW	YW	SC	Milk	CW	Marb	RE	Fat
+8	+2	+67	+106	+0.87	+30	+45	+.72	+1.12	-.037

LOT 104 has a $Combined Index of $290, ranking in the top 3% of the breed.

105 8N Powersource 948

Bull — Calved 01/29/19 — Reg. 19412253

EXAR Denver 2002B
EXAR PowerSource 4723B
EXAR Lucy 2944

EXAR Upshot 0562B
Exar Royal Lass 1067
Connealy Consensus 7229
EXAR Lucy 9703

KG Solution 0018
8N Erica 543
8N Erica 128

MOGCK Sure Shot
KG Rito Lady 8724
Hoover Dam
Basin Erica 5707

$M	$W	$B
+63	+55	+146

Birth Wt	205 Wt	WR	YR	Dam Production
76	661	101	102	3 WR 95

CED	BW	WW	YW	SC	Milk	CW	Marb	RE	Fat
+13	+0.1	+52	+96	+1.47	+23	+36	+.76	+.60	+.023

Four Star Calving Ease.

106 BCC Monumental 12G

Bull — Calved 01/31/19 — Reg. *19497579

3F Epic 4631
EXAR Monumental 6056B
FWY 7008 of C085 4029

Varilek Product 2010 04
Zebo Queen 1072
A A R Ten X 7008 S A
FWY Rita C085

Basin Advance 5016
BCC Pride 48E
BTR Pride 4156

Basin Advance 3134
Basin Joy 2006
B T R Mandan 248
B T R Pride 283

Birth Wt	205 Wt	WR	YR	Dam Production
74	699	101	101	1 WR 101

$M	+53
$W	+78
$B	+166

CED	BW	WW	YW	SC	Milk	CW	Marb	RE	Fat
+8	+0.4	+65	+111	+0.90	+33	+57	+.85	+.53	-.019

Four Star Calving Ease. LOT 106 has EPDs that rank in the top 20% for WW, top 25% for YW, and top 20% for Marbling, along with $W Index in the top 10% and $B Index in the top 10%.

107 Basin Monumental 9124

Bull — Calved 02/21/19 — Reg. +*19462938

3F Epic 4631
EXAR Monumental 6056B
FWY 7008 of C085 4029

Varilek Product 2010 04
Zebo Queen 1072
A A R Ten X 7008 S A
FWY Rita C085

Basin Rainmaker P175
Basin Eriskay 4332
Basin Eriskay 1539

Basin Rainmaker 747L
Basin Blackcap Lady 693L
Hoover Dam
Exar Eriskay Q38 8355

Birth Wt	205 Wt	WR	YR	Dam Production
95	696	ET	ET	2 WR 103

$M	+43
$W	+77
$B	+156

CED	BW	WW	YW	SC	Milk	CW	Marb	RE	Fat
+9	+0.6	+69	+126	+0.44	+30	+59	+.85	+.64	+.012

108 Basin Monumental 9110 BK

Bull — Calved 01/26/19 — Reg. 19519299

3F Epic 4631
EXAR Monumental 6056B
FWY 7008 of C085 4029

Varilek Product 2010 04
Zebo Queen 1072
A A R Ten X 7008 S A
FWY Rita C085

Basin Payweight 107S
B & K Essa 1737
Basin Essa 104G

Vermilion Payweight J847
Basin Lucy 3829
Basin Max D917
Basin Essa 946A

Birth Wt	205 Wt	WR	YR	Dam Production
84	669	110	101	6 WR 106

$M	+33
$W	+81
$B	+158

CED	BW	WW	YW	SC	Milk	CW	Marb	RE	Fat
+3	+1.4	+66	+109	+1.09	+35	+59	+.93	+.74	+.049

109 Basin Advance 9472

Bull — Calved 01/26/19 — Reg. +*19473793

Basin Advance 3134
Basin Advance 5016
Basin Joy 2006

G A R Progress
Basin O Lass 1663
Summitcrest Complete 1P55
Basin Joy 566T

Basin Payweight 107S
Basin Clova Pride 4461
Basin Clova Pride 634U

Vermilion Payweight J847
Basin Lucy 3829
B P F Special Focus 504
Basin Clova Pride 40S1

Birth Wt	205 Wt	WR	YR	Dam Production
88	712	ET	ET	2 WR 98

$M	+64
$W	+82
$B	+136

CED	BW	WW	YW	SC	Milk	CW	Marb	RE	Fat
+14	-0.1	+72	+120	+1.12	+28	+47	+.89	+.73	+.042

Four Star Calving Ease.

110 Basin Advance 9541 BK

Bull — Calved 01/27/19 — Reg. 19519313

Basin Advance 3134
Basin Advance 5016
Basin Joy 2006

G A R Progress
Basin O Lass 1663
Summitcrest Complete 1P55
Basin Joy 566T

V A R Generation 2100
B & K Eileen Lass 5342
B & K Eileen Lass 3712

Connealy Consensus 7229
Sandpoint Blackbird 8809
Basin Payweight 1682
Basin Eileen Lass 7524 BV

Birth Wt	205 Wt	WR	YR	Dam Production
74	580	96	103	2 WR 98

$M	+47
$W	+67
$B	+152

CED	BW	WW	YW	SC	Milk	CW	Marb	RE	Fat
+14	-1.6	+55	+104	+0.22	+31	+51	+.61	+.73	+.056

Four Star Calving Ease.

Montana Performance Bull Co-op™

	Breed Avg	Top 25%	Top 10%
CED	+6	+10	+12
BW	+1.3	+0.1	-0.9
WW	+54	+62	+70
YW	+96	+110	+122
Milk	+25	+28	+32
CW	+40	+50	+58
Marb	+.54	+.74	+.96
RE	+.55	+.71	+.88
$M	$56	$66	$73
$B	$129	$146	$163

111 Basin Payweight Plus 9641 BK

Bull — Calved 02/05/19 — Reg. *19519340

Basin Payweight 1682
Basin Payweight Plus 6048
EXAR Royal Lass 2810

Basin Payweight 006S
21AR O Lass 7017
Connealy Consensus 7229
Exar Royal Lass 1067

R B Tour Of Duty 177
B & K Magna 6108
B & K Magna 1415

Werner War Party 2417
B A Lady 6807 305
Basin Payweight 022W
Basin Magna P154 BV

HD 50K

$M	+76
$W	+108
$B	+153

Birth Wt	205 Wt	WR	YR	Dam Production
75	701	115	106	1 WR 115

CED	BW	WW	YW	SC	Milk	CW	Marb	RE	Fat
+6	+2.9	+90	+145	+1.67	+36	+66	+.62	+.65	+.016

LOT 111 is powerful, high performance herd sire prospect. His EPDs rank in the top 1% for WW and YW, along with a $M Index in the top 10%, $W Index in the top 1% and $B Index in the top 20%.

112 Basin Payweight Plus 9172

Bull — Calved 03/05/19 — Reg. *19462977

Basin Payweight 1682
Basin Payweight Plus 6048
EXAR Royal Lass 2810

Basin Payweight 006S
21AR O Lass 7017
Connealy Consensus 7229
Exar Royal Lass 1067

Flag Cross Country 90052
BCC Altesse 14B
BCC Jaf Altesse 137Z

BT Crossover 758N
SCR Queen Idelette 50596
BCC Jaf Upward 41X
JAF Altesse 26U

HD 50K

$M	+63
$W	+81
$B	+127

Birth Wt	205 Wt	WR	YR	Dam Production
96	763	109	101	4 WR 98

CED	BW	WW	YW	SC	Milk	CW	Marb	RE	Fat
+5	+0.6	+69	+117	+1.88	+30	+44	+.54	+.43	+.005

113 Basin Payweight 9159

Bull — Calved 03/02/19 — Reg. *19462966

Basin Payweight 1682
Basin Payweight 7117
Basin Lucy 3150

Basin Payweight 006S
21AR O Lass 7017
Basin Rainmaker P175
Basin Lucy 1667

V A R Discovery 2240
Basin Lucy 7668
Basin Lucy 3150

A A R Ten X 7008 S A
Deer Valley Rita 0308
Basin Rainmaker P175
Basin Lucy 1667

HD 50K

$M	+57
$W	+83
$B	+206

Birth Wt	205 Wt	WR	YR	Dam Production
70	729	111	106	1 WR 111

CED	BW	WW	YW	SC	Milk	CW	Marb	RE	Fat
+6	+3.6	+90	+151	+0.59	+23	+72	+1.20	+.75	-.015

LOT 113 has a $Combined Index of $323, ranking in the top 1% of the breed.

114 Basin Paycheck 9529 BK

Bull — Calved 01/21/19 — Reg. 19519311

Basin Paycheck 5249
Basin Paycheck 7013
Basin Trojan Erica 5290

Basin Payweight 1682
Basin Lucy 3150
V A R Generation 2100
Basin Trojan Erica 2049

Basin Excitement
B & K Pamela 5226
B&K Pamela 2516

Basin Expedition R156
Basin Lady S532 AK
Basin Credence 020X
Basin Pamela 602R BV

HD 50K

$M	+54
$W	+56
$B	+122

Birth Wt	205 Wt	WR	YR	Dam Production
75	567	93	101	3 WR 92

CED	BW	WW	YW	SC	Milk	CW	Marb	RE	Fat
+6	+2.2	+65	+120	+1.08	+19	+33	+.61	+.17	+.018

115 Basin Paycheck 9064

Bull — Calved 01/31/19 — Reg. *19461600

Basin Paycheck 5249
Basin Paycheck 7013
Basin Trojan Erica 5290

Basin Payweight 1682
Basin Lucy 3150
V A R Generation 2100
Basin Trojan Erica 2049

HA Cowboy Up 5405
Basin Tillie 7090
Labeth Tillie 339

HA Outside 3008
HA Blackcap Lady 1602
Sitz Upside 547W
La Beth Tillie Chroma 012

HD 50K

$M	+46
$W	+56
$B	+158

Birth Wt	205 Wt	WR	YR	Dam Production
72	654	100	96	1 WR 100

CED	BW	WW	YW	SC	Milk	CW	Marb	RE	Fat
+4	+2.4	+64	+117	+1.21	+23	+44	+.65	+.68	-.023

Basin Payweight Plus 6048

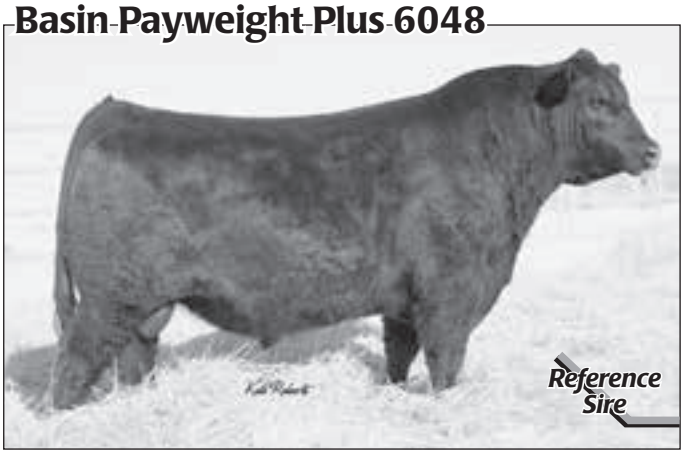

Sire of LOTS 111 and 112

116 Basin Enhance 9102 BK

Bull — Calved 01/25/19 — Reg. 19519298

SydGen Exceed 3223
SydGen Enhance
SydGen Rita 2618

SydGen Googol
SydGen Forever Lady 1255
SydGen Liberty GA 8627
Fox Run Rita 9308

B P F Special Focus 504
B & K Erica 1614
Basin Erica 6802 BV

Mytty In Focus
B P F Black Cash 341
Vermilion Payweight J847
Basin Erica 384H

Birth Wt	205 Wt	WR	YR	Dam Production
68	661	109	104	7 WR 103

$M	+60
$W	+69
$B	+186

CED	BW	WW	YW	SC	Milk	CW	Marb	RE	Fat
+15	-1.8	+62	+124	+1.59	+29	+59	+1.11	+.47	+.063

Four Star Calving Ease. LOT 116 is a long bodied, high performing herd sire prospect. His EPDs rank in the top 10% for YW, top 10% for CW, and top 5% fro Marbling, along with $W Index in the top 20% and $B Index in the top 2%. LOT 116 has a $Combined Index of $301, ranking in the top 2% of the breed.

117 Basin Enhance 9103

Bull — Calved 02/15/19 — Reg. +*19463237

SydGen Exceed 3223
SydGen Enhance
SydGen Rita 2618

SydGen Googol
SydGen Forever Lady 1255
SydGen Liberty GA 8627
Fox Run Rita 9308

Basin Payweight 1682
Basin Rita 5018
Basin Rita 2236

Basin Payweight 006S
21AR O Lass 7017
B P F Special Focus 504
Exar Rita 7862

Birth Wt	205 Wt	WR	YR	Dam Production
94	706	ET	ET	1 WR 104

$M	+76
$W	+88
$B	+209

CED	BW	WW	YW	SC	Milk	CW	Marb	RE	Fat
+5	+3.5	+78	+131	+1.91	+32	+79	+.98	+.68	+.053

LOT 117 has a $Combined Index of $346, ranking in the top 1% of the breed.

Maternal Weaned Calf Value ($M), *predicts profitability differences from conception to weaning for a herd that is retaining replacement females. Traits included in the index are calving ease direct, calving ease maternal, weaning weight, milk, heifer pregnancy, docility, mature cow weight and foot score EPDs.*

Weaned Calf Value ($W), *is the expected average difference in future progeny value for pre-weaning performance.*

Beef Value ($B), *is the expected average difference in future progeny for post-weaning and carcass value compared to progeny of other sires.*

118 Basin Big Step 9619

Bull — Calved 02/25/19 — Reg. +*19475700

G A R Sure Fire
G A R Big Step K715
Chair Rock Prophet 3131

Connealy In Sure 8524
Chair Rock 5050 G A R 8086
G A R Prophet
Chair Rock 5050 G A R 9099

Basin Rainmaker P175
Basin Lucy 3150
Basin Lucy 1667

Basin Rainmaker 747L
Basin Blackcap Lady 693L
Hoover Dam
Basin Lucy W213

Birth Wt	205 Wt	WR	YR	Dam Production
86	736	ET	ET	2 WR 123

$M	+44
$W	+74
$B	+226

CED	BW	WW	YW	SC	Milk	CW	Marb	RE	Fat
+9	+2.1	+77	+142	+0.50	+26	+78	+1.50	+.82	+.030

LOT 118 has a $Combined Index of $335, ranking in the top 1% of the breed.

119 Basin Gold Rush 9545

Bull — Calved 02/12/19 — Reg. +*19519047

V A R Discovery 2240
EZAR Gold Rush 6001
V A R Blackcap 1059

A A R Ten X 7008 S A
Deer Valley Rita 0308
Summitcrest Complete 1P55
EXAR New Design 4212

Basin Payweight 1682
Basin Royal Lass 5358
EXAR Royal Lass 2810

Basin Payweight 006S
21AR O Lass 7017
Connealy Consensus 7229
Exar Royal Lass 1067

Birth Wt	205 Wt	WR	YR	Dam Production
83	641	ET	ET	2 WR 110

$M	+57
$W	+101
$B	+179

CED	BW	WW	YW	SC	Milk	CW	Marb	RE	Fat
+0	+3.4	+97	+168	+1.89	+31	+75	+.87	+.71	-.001

LOT 119 has a $Combined Index of $283, ranking in the top 5% of the breed.

120 Basin Acclaim 9314

Bull — Calved 02/05/19 — Reg. +*19467595

Jindra 3rd Dimension
Jindra Acclaim
Jindra Blackbird Lassy 1111

Jindra Double Vision
Jindras Sapphire J 417
Connealy Impression
Jindras Enchantress J 102

EXAR Denver 2002B
Basin O Lass 5365
Basin O Lass 1663

EXAR Upshot 0562B
Exar Royal Lass 1067
Basin Payweight 006S
21AR O Lass 7017

Birth Wt	205 Wt	WR	YR	Dam Production
95	672	ET	ET	2 WR 111

$M	+38
$W	+68
$B	+183

CED	BW	WW	YW	SC	Milk	CW	Marb	RE	Fat
+7	+2.9	+66	+119	+0.41	+31	+63	+.51	+.44	-.001

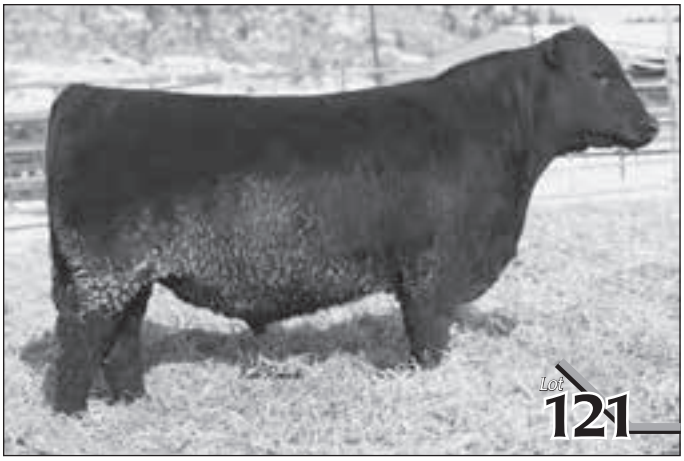

121 Basin Payweight Plus 9639 BK

Bull — Calved 02/05/19 — Reg. 19519326

Basin Payweight 1682
Basin Payweight Plus 6048
EXAR Royal Lass 2810

Basin Payweight 006S
21AR O Lass 7017
Connealy Consensus 7229
Exar Royal Lass 1067

R B Tour Of Duty 177
B & K Essa 6011
Basin Essa 0421V

Werner War Party 2417
B A Lady 6807 305
Basin Spread 304T
Basin Essa 7374

HD 50K

$M	+49
$W	+80
$B	+120

Birth Wt	205 Wt	WR	YR	Dam Production
72	630	104	107	2 WR 107

CED	BW	WW	YW	SC	Milk	CW	Marb	RE	Fat
+7	+1.3	+62	+115	+1.41	+38	+42	+.51	+.35	+.036

Three Star Calving Ease. LOT 121 is a deep bodied bull with an attractive profile. His EPDs rank in the top 25% for WW, and top 20% for YW, along with $W Index in the top 3% of the breed.

122 Basin Payweight Plus 9095

Bull — Calved 02/11/19 — Reg. *19424476

Basin Payweight 1682
Basin Payweight Plus 6048
EXAR Royal Lass 2810

Basin Payweight 006S
21AR O Lass 7017
Connealy Consensus 7229
Exar Royal Lass 1067

Colburn Primo 5153
BCC Everelda Entense 176E
BCC Everelda Entense 144Z

Dameron First Class
Silveiras Saras Dream 1339
S A V Brilliance 8077
BCC Everelda Entense 34u

HD 50K

$M	+70
$W	+85
$B	+154

Birth Wt	205 Wt	WR	YR	Dam Production
77	838	100	100	1 WR 100

CED	BW	WW	YW	SC	Milk	CW	Marb	RE	Fat
+9	+0.6	+71	+125	+2.15	+30	+50	+.81	+.60	+.043

Three Star Calving Ease.

123 Basin Encore 9018

Bull — Calved 01/17/19 — Reg. *19461569

Basin Bonus 4345
Basin Encore 7173
EXAR Lucy 4060

Basin Payweight 1682
Basin Erica 2223
Sitz Top Game 561X
EXAR Lucy 1061

OCC Ultimate Answer 118
Basin Forever Lady 7328
EXAR Forever Lady 3979

S A V Final Answer 0035
OCC Montana Dream 809
PVF Insight 0129
EXAR Forever Lady 0586

HD 50K

$M	+36
$W	+76
$B	+150

Birth Wt	205 Wt	WR	YR	Dam Production
65	640	98	94	1 WR 98

CED	BW	WW	YW	SC	Milk	CW	Marb	RE	Fat
+5	+1.8	+68	+126	+0.87	+34	+63	+.26	+.88	+.016

Three Star Calving Ease.

124 BCC Weigh Up 16G

Bull — Calved 02/02/19 — Reg. *19504315

Plattemere Weigh Up K360
J&J Weigh Up 294
J & J Miss Georgina 294

Sitz Upward 307R
Barbara of Plattemere 337
TC Romeo 917
J&J Miss Georgina 927

Basin Payweight 1682
BCC Beverly 20E
BCC JAF Beverly 93C

Basin Payweight 006S
21AR O Lass 7017
BCC Upward 4A
Jaf BCC Beverly 47Y

ANGUS

$M	+71
$W	+69
$B	+132

Birth Wt	205 Wt	WR	YR	Dam Production
77	714	103	98	1 WR 103

CED	BW	WW	YW	SC	Milk	CW	Marb	RE	Fat
+12	-1.2	+58	+96	+0.64	+26	+34	+.70	+.47	+.039

Four Star Calving Ease.

125 BCC JAF Weigh Up 14G

Bull — Calved 02/02/19 — Reg. *19520023

Plattemere Weigh Up K360
J&J Weigh Up 294
J & J Miss Georgina 294

Sitz Upward 307R
Barbara of Plattemere 337
TC Romeo 917
J&J Miss Georgina 927

EF Commando 1366
BCC JAF Blackcap Lass 1E
BCC JAF Blackcap Lass 15C

EF Complement 8088
Riverbend Young Lucy W1470
Visiontopline Royal Stockman
BT Blackcap Lass 464P

ANGUS

$M	+66
$W	+75
$B	+134

Birth Wt	205 Wt	WR	YR	Dam Production
76	706	102	97	1 WR 102

CED	BW	WW	YW	SC	Milk	CW	Marb	RE	Fat
+8	+0.6	+73	+121	+0.92	+25	+49	+.59	+.41	+.030

Three Star Calving Ease.

LOT 122 and his dam.

126 BCC Deposit 148G

Bull — Calved 03/30/19 — Reg. *19514318

Basin Advance 3134
Basin Deposit 6249
Basin Lucy 4288

G A R Progress
Basin O Lass 1663
EXAR Denver 2002B
Basin Lucy 1037

Basin Payweight 1682
BCC PC Pride 62C
Mytty Pride T214

Basin Payweight 006S
21AR O Lass 7017
Sitz Alliance 6595
Baldridge Pride 227

$M	$W	$B
+69	+81	+133

Birth Wt	205 Wt	WR	YR	Dam Production
87	738	108	NA	3 WR 101

CED	BW	WW	YW	SC	Milk	CW	Marb	RE	Fat
+7	+1.2	+72	+118	+1.51	+29	+45	+.93	+.27	+.078

Three Star Calving Ease. LOT 126 is a long bodied, deep ribbed, easy fleshing bull. His EPDs rank in the top 10% for WW, and top 15% for YW and Marbling, along with top 20% for $M Index and top 4% for $W Index. Too young to calculate yearling ratio when we took yearling weights.

127 BCC Deposit 140G

Bull — Calved 03/25/19 — Reg. *19514317

Basin Advance 3134
Basin Deposit 6249
Basin Lucy 4288

G A R Progress
Basin O Lass 1663
EXAR Denver 2002B
Basin Lucy 1037

Connealy Black Granite
BCC Juanada Blackbird 11C
BCC Juanada Blackbird 118A

Connealy Consensus 7229
Eura Elga of Conanga 9109
Limestone Trademark T336
BT Juanada Blackbird 11J

$M	$W	$B
+59	+74	+139

Birth Wt	205 Wt	WR	YR	Dam Production
74	698	102	NA	2 WR 102

CED	BW	WW	YW	SC	Milk	CW	Marb	RE	Fat
+13	-0.5	+69	+111	+0.78	+24	+47	+.85	+.43	+.059

Four Star Calving Ease. Too young to calculate yearling ratio when we took yearling weights.

128 Basin Deposit 9636 BK

Bull — Calved 02/14/19 — Reg. 19519325

Basin Advance 3134
Basin Deposit 6249
Basin Lucy 4288

G A R Progress
Basin O Lass 1663
EXAR Denver 2002B
Basin Lucy 1037

WR Journey-1X74
B & K Erica 6411
Basin Erica 8P01 BV

B/R Future Direction 4268
2 Bar 5050 New Design 7831
Basin Rainmaker 686K
Basin Erica 537H

$M	$W	$B
+73	+77	+135

Birth Wt	205 Wt	WR	YR	Dam Production
73	588	97	107	2 WR 98

CED	BW	WW	YW	SC	Milk	CW	Marb	RE	Fat
+6	+1.7	+65	+104	+1.26	+29	+48	+.78	+.65	+.070

Three Star Calving Ease.

129 8N Advance 969

Bull — Calved 02/21/19 — Reg. 19412252

Basin Advance 3134
8N Advance 716
8N Erica 429

G A R Progress
Basin O Lass 1663
EXAR Denver 2002B
Flag Erica 00799

Basin Payweight 1682
8N Blackcap 509
8N Blackcap 347

Basin Payweight 006S
21AR O Lass 7017
Connealy Consensus 7229
Basin Blackcap 507T

$M	$W	$B
+47	+72	+153

Birth Wt	205 Wt	WR	YR	Dam Production
76	650	99	107	3 WR 104

CED	BW	WW	YW	SC	Milk	CW	Marb	RE	Fat
+9	+3.1	+75	+135	+1.09	+24	+65	+.51	+.55	+.052

130 8N Advance 967

Bull — Calved 02/19/19 — Reg. 19427106

Basin Advance 3134
8N Advance 716
8N Erica 429

G A R Progress
Basin O Lass 1663
EXAR Denver 2002B
Flag Erica 00799

Basin Payweight 1682
8N Bonnie 563
8N Bonnie 171

Basin Payweight 006S
21AR O Lass 7017
Diamond Justice 901S
Diamond Bonnie 31T5

$M	$W	$B
+56	+67	+145

Birth Wt	205 Wt	WR	YR	Dam Production
78	633	96	104	2 WR 99

CED	BW	WW	YW	SC	Milk	CW	Marb	RE	Fat
+4	+3.1	+69	+121	+1.81	+24	+55	+.73	+.49	+.053

131 8N Advance 977

Bull — Calved 03/09/19 — Reg. 19412247

Basin Advance 3134
8N Advance 716
8N Erica 429

G A R Progress
Basin O Lass 1663
EXAR Denver 2002B
Flag Erica 00799

Connealy Consensus 7229
8N Enchantress 306
8N Enchantress 139

Connealy Consensus
Blue Lilly of Conanga 16
Hoover Dam
Basin Enchantress 9028

$M	$W	$B
+82	+84	+89

Birth Wt	205 Wt	WR	YR	Dam Production
77	714	109	104	3 WR 102

CED	BW	WW	YW	SC	Milk	CW	Marb	RE	Fat
+9	+0.7	+66	+100	+0.81	+28	+36	+.42	+.27	+.049

Three Star Calving Ease.

132 Basin Payweight 9334

Bull — Calved 02/15/19 — Reg. +*19461033

Basin Payweight 006S
Basin Payweight 1682
21AR O Lass 7017

Vermilion Payweight J847
Basin Lucy 3829
HARB Pendleton 765 J H
21AR O Lass F24A

Summitcrest Complete 1P55
Basin Joy 2015
Basin Joy 566T

C F Right Design 1802
Summitcrest Elba 1M17
B P F Special Focus 504
Basin Joy 204R

$M	$W	$B
+87	+85	+143

Birth Wt	205 Wt	WR	YR	Dam Production
77	629	ET	ET	3 WR 104

CED	BW	WW	YW	SC	Milk	CW	Marb	RE	Fat
+13	-1.1	+60	+102	+0.66	+34	+56	+.58	+.44	+.064

Four Star Calving Ease. LOT 132 is a deep bodied, heavy muscled, easy fleshing bull with a very maternal pedigree. His data places him in the top 1% for $M Index, top 2% for $W Index and top 30% for $B Index.

133 Basin Payweight 9344

Bull — Calved 02/25/19 — Reg. +*19461037

Basin Payweight 006S
Basin Payweight 1682
21AR O Lass 7017

Vermilion Payweight J847
Basin Lucy 3829
HARB Pendleton 765 J H
21AR O Lass F24A

Summitcrest Complete 1P55
Basin Joy 2015
Basin Joy 566T

C F Right Design 1802
Summitcrest Elba 1M17
B P F Special Focus 504
Basin Joy 204R

$M	$W	$B
+64	+88	+178

Birth Wt	205 Wt	WR	YR	Dam Production
77	675	ET	ET	3 WR 104

CED	BW	WW	YW	SC	Milk	CW	Marb	RE	Fat
+7	+1.6	+73	+128	+0.68	+33	+62	+.89	+.62	+.062

Three Star Calving Ease. LOT 133 is a full brother to LOT 132. LOT 133 has a $Combined Index of $295, ranking in the top 3% of the breed.

Montana Performance Bull Co-op™

Breed Average $Values are:

$M +56 $W +54 $B +129

Top 25% of the Angus Breed:

$M +66 $W +64 $B +146

Top 10% of the Angus Breed:

$M +73 $W +74 $B +163

134 Basin Paycheck 9050

Bull — Calved 01/30/19 — Reg. *19461590

Basin Paycheck 5249
Basin Paycheck 7013
Basin Trojan Erica 5290

Basin Payweight 1682
Basin Lucy 3150
V A R Generation 2100
Basin Trojan Erica 2049

Basin Bonus 4345
Basin Joy 7605
Basin Joy 2006

Basin Payweight 1682
Basin Erica 2223
Summitcrest Complete 1P55
Basin Joy 566T

$M	$W	$B
+74	+90	+165

Birth Wt	205 Wt	WR	YR	Dam Production
57	684	104	94	1 WR 104

CED	BW	WW	YW	SC	Milk	CW	Marb	RE	Fat
+14	-2.2	+63	+114	+0.72	+45	+54	+.77	+.40	+.055

Four Star Calving Ease. LOT 134 has a $Combined Index of $287, ranking in the top 4% of the breed.

135 Basin Payweight Plus 9218 BK

Bull — Calved 01/30/19 — Reg. 19519302

Basin Payweight 1682
Basin Payweight Plus 6048
EXAR Royal Lass 2810

Basin Payweight 006S
21AR O Lass 7017
Connealy Consensus 7229
Exar Royal Lass 1067

Basin Future Direction 333T
B & K Zara 2908
Basin Zara 9902V

Basin Opportunity
Basin Lucy 3972
Basin Payweight 025S
Basin Zara 686J

$M	$W	$B
+47	+69	+143

Birth Wt	205 Wt	WR	YR	Dam Production
75	648	107	96	6 WR 100

CED	BW	WW	YW	SC	Milk	CW	Marb	RE	Fat
+9	-0.1	+58	+114	+1.10	+35	+43	+.51	+.71	+.036

Four Star Calving Ease.

136 Basin Payweight Plus 9213 BK

Bull — Calved 01/23/19 — Reg. 19519300

Basin Payweight 1682
Basin Payweight Plus 6048
EXAR Royal Lass 2810

Basin Payweight 006S
21AR O Lass 7017
Connealy Consensus 7229
Exar Royal Lass 1067

Basin Rainmaker P175
B & K Erica 2907
Basin Erica 9719V

Basin Rainmaker 747L
Basin Blackcap Lady 693L
HARB Pendleton 765 J H
Basin Erica 7420 BV

$M	$W	$B
+60	+75	+103

Birth Wt	205 Wt	WR	YR	Dam Production
74	726	120	99	3 WR 110

CED	BW	WW	YW	SC	Milk	CW	Marb	RE	Fat
+8	-0.3	+54	+84	+1.24	+34	+27	+.84	+.11	+.077

Three Star Calving Ease.

137 Basin Deposit 9126

Bull — Calved 02/22/19 — Reg. *19462939

Basin Advance 3134
Basin Deposit 6249
Basin Lucy 4288

G A R Progress
Basin O Lass 1663
EXAR Denver 2002B
Basin Lucy 1037

Benchmark Foundation 213A
Basin Trojan Erica 6090
Basin Trojan Erica 9216

G A R Prophet
C F Everelda Entense 1903
Basin Payweight 006S
Basin Trojan Erica 0236

$M	+64
$W	+83
$B	+125

Birth Wt	205 Wt	WR	YR	Dam Production
87	762	103	94	1 WR 103

CED	BW	WW	YW	SC	Milk	CW	Marb	RE	Fat
+9	+0.5	+73	+116	-0.12	+25	+40	+1.07	+.82	+.063

Three Star Calving Ease. LOT 137 has EPDs that rank in the top 10% for WW, top 20% for YW, top 10% for Marbling, and top 15% for Ribeye.

138 Basin Deposit 9131

Bull — Calved 02/24/19 — Reg. *19496366

Basin Advance 3134
Basin Deposit 6249
Basin Lucy 4288

G A R Progress
Basin O Lass 1663
EXAR Denver 2002B
Basin Lucy 1037

Brusett Progress 36Z
Basin Camilla 5332
Basin Camilla 3111

G A R Progress
Brusett 520
Connealy Consensus 7229
Basin Camilla 1575

$M	+74
$W	+86
$B	+165

Birth Wt	205 Wt	WR	YR	Dam Production
72	746	101	94	2 WR 105

CED	BW	WW	YW	SC	Milk	CW	Marb	RE	Fat
+15	-1	+64	+110	+1.57	+36	+47	+1.47	+.52	+.062

Four Star Calving Ease. Ears frozen very short. If you can look past that LOT 138 is a calving ease bull with power phenotype. LOT 138 has a $Combined Index of $288, ranking in the top 4% of the breed.

139 8N Monumental 906

Bull — Calved 01/13/19 — Reg. *19413578

3F Epic 4631
EXAR Monumental 6056B
FWY 7008 of C085 4029

Varilek Product 2010 04
Zebo Queen 1072
A A R Ten X 7008 S A
FWY Rita C085

Basin Payweight 1682
8N Upward Lass 731
8N Upward Lass 113

Basin Payweight 006S
21AR O Lass 7017
Sitz Upward 307R
Mytty EXT 2T

$M	+39
$W	+76
$B	+161

Birth Wt	205 Wt	WR	YR	Dam Production
77	670	102	93	1 WR 102

CED	BW	WW	YW	SC	Milk	CW	Marb	RE	Fat
+1	+2.2	+73	+127	+1.52	+27	+55	+.84	+.75	+.027

140 Basin Monumental 9455 BK

Bull — Calved 01/14/19 — Reg. 19519309

3F Epic 4631
EXAR Monumental 6056B
FWY 7008 of C085 4029

Varilek Product 2010 04
Zebo Queen 1072
A A R Ten X 7008 S A
FWY Rita C085

Basin Payweight 107S
B & K Blackbird 4476
Basin Blackbird P213

Vermilion Payweight J847
Basin Lucy 3829
Basin Rainmaker 747L
Basin Blackbird 570M

$M	+43
$W	+71
$B	+146

Birth Wt	205 Wt	WR	YR	Dam Production
72	591	97	99	4 WR 95

CED	BW	WW	YW	SC	Milk	CW	Marb	RE	Fat
+13	+0.3	+63	+114	+0.86	+28	+41	+1.01	+.34	+.050

Four Star Calving Ease.

141 BCC Advance 111G

Bull — Calved 03/08/19 — Reg. 19503444

Basin Advance 3134
Basin Advance 5016
Basin Joy 2006

G A R Progress
Basin O Lass 1663
Summitcrest Complete 1P55
Basin Joy 566T

Sitz Alliance 6595
Mytty Pride T214
Baldridge Pride 227

Sitz Traveler 8180
Sitz Barbaramere Jet 2698
Bon View Emulation Ext 473
Pride of R R 1428

$M	+62
$W	+60
$B	+129

Birth Wt	205 Wt	WR	YR	Dam Production
93	750	106	98	10 WR 100

CED	BW	WW	YW	SC	Milk	CW	Marb	RE	Fat
+5	+2.1	+55	+92	+0.98	+29	+34	+.62	+.47	+.035

Zane - 2020 Herdsman of the Year
Brian - 1995 Herdsman of the Year

142 Basin Acclaim 9180

Bull — Calved 03/09/19 — Reg. +*19466893

Jindra 3rd Dimension
Jindra Acclaim
Jindra Blackbird Lassy 1111

Jindra Double Vision
Jindras Sapphire J 417
Connealy Impression
Jindras Enchantress J 102

Basin Payweight 1682
Basin Royal Lass 5358
EXAR Royal Lass 2810

Basin Payweight 006S
21AR O Lass 7017
Connealy Consensus 7229
Exar Royal Lass 1067

$M	+65
$W	+85
$B	+184

Birth Wt	205 Wt	WR	YR	Dam Production
80	740	ET	ET	2 WR 110

CED	BW	WW	YW	SC	Milk	CW	Marb	RE	Fat
+10	-1.2	+71	+134	+0.60	+33	+67	+.69	+.64	-.009

Four Star Calving Ease. LOT 142 has exceptional length of body and tremendous birth to yearling spread. His EPDs rank in the top 10% for WW, top 4% for YW, and top 3% for CW, along with $W Index and $B Index in the top 2%. LOT 142 has a $Combined Index of $304, ranking in the top 1% of the breed. The Dam of LOT 142 is a full sister to BASIN PAYWEIGHT PLUS 6048.

143 Basin Enhance 9529

Bull — Calved 02/05/19 — Reg. *19463538

SydGen Exceed 3223
SydGen Enhance
SydGen Rita 2618

SydGen Googol
SydGen Forever Lady 1255
SydGen Liberty GA 8627
Fox Run Rita 9308

Basin Bonus 4345
Basin Rita 6034
Basin Rita 2236

Basin Payweight 1682
Basin Erica 2223
B P F Special Focus 504
Exar Rita 7862

$M	+72
$W	+87
$B	+155

Birth Wt	205 Wt	WR	YR	Dam Production
73	693	111	106	2 WR 99

CED	BW	WW	YW	SC	Milk	CW	Marb	RE	Fat
+9	+0.5	+66	+124	+1.54	+41	+61	+.55	+.85	+.008

Four Star Calving Ease.

144 8N Discovery 968

Bull — Calved 02/20/19 — Reg. 19412261

V A R Discovery 2240
8N Discovery 756
8N Enchantress 119

A A R Ten X 7008 S A
Deer Valley Rita 0308
Hoover Dam
Basin Enchantress R256

V A R Prospector 7093
Basin Trojan Erica 9585
Basin Trojan Erica 245S

G A R Predestined
Roth Primrose 1247
Stevenson Yellowstone M808
Basin Trojan Erica 844

$M	+30
$W	+60
$B	+156

Birth Wt	205 Wt	WR	YR	Dam Production
90	697	106	105	9 WR 102

CED	BW	WW	YW	SC	Milk	CW	Marb	RE	Fat
-2	+4.1	+67	+131	+1.48	+29	+58	+.56	+.51	-.015

145 Basin Gold Rush 9331 BK

Bull — Calved 01/21/19 — Reg. 19519303

V A R Discovery 2240
EZAR Gold Rush 6001
V A R Blackcap 1059

A A R Ten X 7008 S A
Deer Valley Rita 0308
Summitcrest Complete 1P55
EXAR New Design 4212

Rito 9M25 of Rita 5F56 Pred
B & K Magna 3903
Basin Magna 9415V

G A R Predestined
Rita 5F56 of 1I98 FD
SQ Credence 67S
Basin Magna P154 BV

$M	+56
$W	+76
$B	+124

Birth Wt	205 Wt	WR	YR	Dam Production
72	601	99	97	3 WR 95

CED	BW	WW	YW	SC	Milk	CW	Marb	RE	Fat
+7	+0.8	+74	+120	+1.54	+20	+40	+.74	+.10	+.028

Three Star Calving Ease.

146 Basin Prophet 9610 BK

Bull — Calved 02/28/19 — Reg. 19519319

G A R Prophet
EXAR Prophet 5998B
Exar Royal Lass 1067

C R A Bextor 872 5205 608
G A R Objective 1885
EXAR 263C
BR Royal Lass 19-132

Basin Rainmaker 2704
B & K Lucy 6225
B & K Lucy 2801

Basin Rainmaker P175
Basin Erica 7520 BV
Basin Credence 020X
Basin Lucy 8350

$M	+52
$W	+93
$B	+147

Birth Wt	205 Wt	WR	YR	Dam Production
70	676	111	106	2 WR 104

CED	BW	WW	YW	SC	Milk	CW	Marb	RE	Fat
+14	-0.7	+71	+121	+0.90	+37	+47	+1.00	+.36	+.063

Four Star Calving Ease.

Montana Performance Bull Co-op™

	Breed Avg	Top 25%	Top 10%
CED	+6	+10	+12
BW	+1.3	+0.1	-0.9
WW	+54	+62	+70
YW	+96	+110	+122
Milk	+25	+28	+32
CW	+40	+50	+58
Marb	+.54	+.74	+.96
RE	+.55	+.71	+.88
$M	$56	$66	$73
$B	$129	$146	$163

147 BCC Silver Star 88G

Bull — Calved 03/01/19 — Reg. 19497590

R B Active Duty 010
North Camp Silver Star 5103
Malsons Jilt 13Z

LCC New Standard
B A Lady 6807 305
WK Pow-Wow
Laflins Jilt 8302

Connealy Onward
BCC P C Rita 170W
Rita 934 of 2TX1 BRND 036

Connealy Lead On
Altune of Conanga 6104
B/R New Design 036
Rita 2TX1 of 8A4 Xray

$M	+39
$W	+43
$B	+149

Birth Wt	205 Wt	WR	YR	Dam Production
89	731	104	104	8 WR 101

CED	BW	WW	YW	SC	Milk	CW	Marb	RE	Fat
+9	+0.9	+47	+91	+0.85	+24	+30	+.66	+.64	+.007

Three Star Calving Ease.

148 SCC Tahoe 63G

Bull — Calved 02/18/19 — Reg. 19515718

Tehama Upward Y238
Tehama Tahoe B767
Tehama Mary Blackbird Y684

Sitz Upward 307R
Tehama Elite Blackbird T735
S A V Final Answer 0035
Tehama Mary Blackbird T073

HF Tiger 5T
SCC Pride 54A
BT Pride 311R

HF Kodiak 5R
HF Echo 84R
Sitz Alliance 8199
BT Pride 50J

$M	+77
$W	+73
$B	+121

Birth Wt	205 Wt	WR	YR	Dam Production
78	725	96	90	4 WR 101

CED	BW	WW	YW	SC	Milk	CW	Marb	RE	Fat
+11	-1.5	+56	+98	+0.79	+30	+32	+.70	+.41	+.039

Four Star Calving Ease.

149 BCC Appearance 57G

Bull — Calved 02/17/19 — Reg. 19497583

Young Dale Xcaliber 32X
Freys Appearance
F A R Missie 62Y

Young Dale Knock Out 134U
Brookmore Tibbie 222T
S A V Bismarck 5682
F A R Missie 48W

Limestone Trademark T336
BCC Juanada Blackbird 118A
BT Juanada Blackbird 11J

B C Lookout 7024
HCC Blackcap 4210
TC Dividend 963
BT Juanada Blackbird 85G

$M	+46
$W	+45
$B	+80

Birth Wt	205 Wt	WR	YR	Dam Production
89	726	91	90	5 WR 92

CED	BW	WW	YW	SC	Milk	CW	Marb	RE	Fat
+4	+1.9	+43	+75	+1.44	+26	+18	+.12	+.28	+.049

150 BCC NC Southern Charm 9131

Bull — Calved 01/31/19 — Reg. *19622757

Silveiras Conversion 8064
BUBS Southern Charm AA31
Hickory Hill Erica 009

BT Crossover 758N
EXG Saras Dream S609 R3
Connealy Stimulus 8419
Hickory Hill Erica TA32

OCC Windy 201
North Camp Primrose 4101
Laflins Primrose 8153

H A R B Windy 702 JH
OCC Gina 714
Connealy Thunder
Laflins Primrose 079

$M	+50
$W	+56
$B	+145

Birth Wt	205 Wt	WR	YR	Dam Production
72	601	97	102	2 WR 99

CED	BW	WW	YW	SC	Milk	CW	Marb	RE	Fat
+6	+2.9	+59	+103	+1.02	+26	+38	+.60	+.64	+.006

151 Basin Charm 9330

Bull — Calved 02/13/19 — Reg. +*19461264

Silveiras Conversion 8064
BUBS Southern Charm AA31
Hickory Hill Erica 009

BT Crossover 758N
EXG Saras Dream S609 R3
Connealy Stimulus 8419
Hickory Hill Erica TA32

WR Journey-1X74
Basin Joy 5243
Basin Joy 2143

B/R Future Direction 4268
2 Bar 5050 New Design 7831
B P F Special Focus 504
Basin Joy 2565

$M	+70
$W	+81
$B	+151

Birth Wt	205 Wt	WR	YR	Dam Production
72	640	ET	ET	2 WR 102

CED	BW	WW	YW	SC	Milk	CW	Marb	RE	Fat
+10	-0.4	+59	+104	+1.37	+39	+47	+.62	+.69	+.000

Four Star Calving Ease.

152 Basin Spur 9177

Bull — Calved 03/08/19 — Reg. *19462981

Connealy Spur **Vermilion Spur E143** Vermilion Blackbird 4468	Connealy Stimulus 8419 Jazza of Conanga 8594 KG Sure Shot 0015 Vermilion Blackbird 1465
V A R Discovery 2240 **Basin Enchantress 6017** Basin Enchantress 3119	A A R Ten X 7008 S A Deer Valley Rita 0308 Basin Payweight 1682 Basin Enchantress 1781

$M	+81
$W	+83
$B	+161

Birth Wt	205 Wt	WR	YR	Dam Production
64	663	95	99	2 WR 92

CED	BW	WW	YW	SC	Milk	CW	Marb	RE	Fat
+11	+0.6	+75	+131	+0.84	+27	+65	+.57	+.48	+.030

Four Star Calving Ease. Tremendous birth to yearling spread in a bull with exceptional length and a herd bull look. LOT 152 has EPDs that rank in the top 5% of the breed for WW and YW, along with $M Index in the top 2%, $W Index in the top 3%, and $B Index in the top 15%. LOT 152 has a $Combined Index of $289, ranking in the top 4% of the breed.

153 Basin Empire 9200

Bull — Calved 03/23/19 — Reg. *19496373

HA Cowboy Up 5405 **Basin Empire 7153** Basin Lucy 1037	HA Outside 3008 HA Blackcap Lady 1602 Gardens Wave Basin Lucy 262S
Basin Advance 3134 **Basin Lucy 6560** Basin Lucy 1019	G A R Progress Basin O Lass 1663 Gardens Wave Basin Lucy 262S

$M	+58
$W	+78
$B	+142

Birth Wt	205 Wt	WR	YR	Dam Production
80	758	108	NA	2 WR 100

CED	BW	WW	YW	SC	Milk	CW	Marb	RE	Fat
+10	+0.5	+64	+112	+1.21	+33	+54	+.59	+.69	+.049

Four Star Calving Ease. Too young to calculate yearling ratio when we took yearling weights.

154 21 MA Empire 931

Bull — Calved 04/13/19 — Reg. *19551817

HA Cowboy Up 5405 **Basin Empire 7167** Basin Lucy 1037	HA Outside 3008 HA Blackcap Lady 1602 Gardens Wave Basin Lucy 262S
EXAR EZX 3772B **Basin Forever Lady 6406** SydGen Forever Lady 1822	A A R Ten X 7008 S A Basin Joy 6278 SydGen C C & 7 SydGen Forever Lady 4413

$M	+37
$W	+52
$B	+159

Birth Wt	205 Wt	WR	YR	Dam Production
88	715	111	NA	2 WR 104

CED	BW	WW	YW	SC	Milk	CW	Marb	RE	Fat
+12	-1.4	+49	+97	+1.18	+26	+37	+.86	+.66	+.000

Four Star Calving Ease. Too young to calculate yearling ratio when we took yearling weights.

Notes

155 Basin Gold Rush 9147

Bull — Calved 02/28/19 — Reg. +*19462956

V A R Discovery 2240
EZAR Gold Rush 6001
V A R Blackcap 1059

A A R Ten X 7008 S A
Deer Valley Rita 0308
Summitcrest Complete 1P55
EXAR New Design 4212

Basin Advance 3134
Basin Joy 5305
Basin Joy 2015

G A R Progress
Basin O Lass 1663
Summitcrest Complete 1P55
Basin Joy 566T

$M	$W	$B
+65	+94	+190

Birth Wt	205 Wt	WR	YR	Dam Production
78	633	ET	ET	1 WR 100

CED	BW	WW	YW	SC	Milk	CW	Marb	RE	Fat
+12	-1.0	+77	+132	+0.06	+32	+57	+1.22	+.50	+.014

Four Star Calving Ease. LOT 155 is a moderate framed, deep bodied, heavy muscled bull. His EPDs rank in the top 3% for WW, top 4% for YW, and top 3% for Marbling, along with top 1% for $W Index and 2% for $B Index. LOT 155 has a $Combined Index of $311, ranking in the top 1% of the breed.

156 Basin Gold Rush 9222

Bull — Calved 03/31/19 — Reg. *19462992

V A R Discovery 2240
EZAR Gold Rush 6001
V A R Blackcap 1059

A A R Ten X 7008 S A
Deer Valley Rita 0308
Summitcrest Complete 1P55
EXAR New Design 4212

V A R Generation 2100
Basin Lucy 6204
Basin Lucy 4274

Connealy Consensus 7229
Sandpoint Blackbird 8809
EXAR Denver 2002B
Basin Lucy 1022

$M	$W	$B
+51	+75	+176

Birth Wt	205 Wt	WR	YR	Dam Production
84	722	103	NA	2 WR 105

CED	BW	WW	YW	SC	Milk	CW	Marb	RE	Fat
+4	+3.1	+79	+134	+1.48	+23	+64	+.88	+.95	-.024

Too young to calculate yearling ratio when we took yearling weights.

157 Basin Payweight Plus 9488

Bull — Calved 01/29/19 — Reg. *19463518

Basin Payweight 1682
Basin Payweight Plus 6048
EXAR Royal Lass 2810

Basin Payweight 006S
21AR O Lass 7017
Connealy Consensus 7229
Exar Royal Lass 1067

EXAR Rapture 5844B
Basin Lucy 7142
Basin Lucy 1763

Quaker Hill Rampage 0A36
BoBo Rita 1559
S A V Bismarck 5682
Basin Lucy 1036

$M	$W	$B
+47	+71	+130

Birth Wt	205 Wt	WR	YR	Dam Production
71	642	114	113	1 WR 114

CED	BW	WW	YW	SC	Milk	CW	Marb	RE	Fat
+9	+1.2	+66	+117	+0.84	+27	+51	+.55	+.43	+.040

Three Star Calving Ease.

158 BCC Monumental 36G

Bull — Calved 02/11/19 — Reg. *19497580

3F Epic 4631
EXAR Monumental 6056B
FWY 7008 of C085 4029

Varilek Product 2010 04
Zebo Queen 1072
A A R Ten X 7008 S A
FWY Rita C085

S A V Brilliance 8077
McCoy Princess 6661-1844
EXAR Princess 1844

S A V Bismarck 5682
S A V Blackcap May 5270
Dameron First Class
Greens Princess 1012

$M	$W	$B
+52	+64	+148

Birth Wt	205 Wt	WR	YR	Dam Production
80	683	100	100	1 WR 100

CED	BW	WW	YW	SC	Milk	CW	Marb	RE	Fat
+5	+2	+64	+113	+0.56	+25	+44	+.82	+.42	+.044

159 Basin Monumental 9511

Bull — Calved 02/01/19 — Reg. *19463529

3F Epic 4631
EXAR Monumental 6056B
FWY 7008 of C085 4029

Varilek Product 2010 04
Zebo Queen 1072
A A R Ten X 7008 S A
FWY Rita C085

Basin Paycheck 5249
Basin O Lass 7113
Basin O Lass 4407

Basin Payweight 1682
Basin Lucy 3150
Basin Rainmaker 2704
Basin O Lass 1663

$M	$W	$B
+44	+68	+161

Birth Wt	205 Wt	WR	YR	Dam Production
70	646	115	109	1 WR 115

CED	BW	WW	YW	SC	Milk	CW	Marb	RE	Fat
+9	+0.2	+67	+121	+0.41	+24	+50	+1.11	+.50	+.010

Four Star Calving Ease.

160 Basin Generation 9648

Bull — Calved 03/05/19 — Reg. *19465167

V A R Generation 2100
Basin Generation 6270
Basin O Lass 1663

Connealy Consensus 7229
Sandpoint Blackbird 8809
Basin Payweight 006S
21AR O Lass 7017

Basin Payweight 4249
Basin Trojan Erica 6343
Basin Trojan Erica 4282

Basin Payweight 107S
Basin Joy 2019
Brusett Progress 5Z
Basin Trojan Erica 2117

$M	$W	$B
+54	+69	+117

Birth Wt	205 Wt	WR	YR	Dam Production
72	718	115	107	2 WR 115

CED	BW	WW	YW	SC	Milk	CW	Marb	RE	Fat
+10	+0.1	+55	+91	+0.12	+31	+28	+.76	+.53	+.016

Four Star Calving Ease.

Thanks for coming to the sale!

Please bring your catalog on sale day!

Montana Performance Bull Co-op™

Montana Performance Bull Co-op™

Congratulations to our longtime customers Ryan and Ronella Noble, Noble Ranch LLC, Yuma CO. The 2019 Certified Angus Beef Commercial Commitment to Excellence Awards Recipients.

LiveAuctions.TV

View/Bid Live on the Internet!

Live audio and live video will allow buyers to bid on animals just as if they were present at the sale. Buyers must request a buyer number and create an account two days prior to the sale by logging into our website or calling Kate.

www.LiveAuctions.tv

Kate Roberts
541.891.3060 • robertscattle2@gmail.com

For Bull Videos
visit www.LiveAuctions.tv
or at BasinAngus.com

ABOVE AVERAGE GOALS REQUIRE TARGETED BULLS

Aim High

The Targeting the Brand™ logo highlights registered Angus bulls with greater genetic potential to produce calves that meet the most challenging specifications of the *Certified Angus Beef®* brand. Only 3 in 10 non-parent Angus bulls meet the Targeting the Brand genetic requirements.

Minimum Genetic Requirements	*Value*
Marbling EPD (Marb)	+0.54
Dollar Grid Carcass Index ($G)	+46.0

Targeting the Brand • Targeting the Brand • Targeting the Brand • Targeting the Brand
SINCE 1978
CERTIFIED ANGUS BEEF® BRAND

For more information on Targeting the Brand™ visit CABcattle.com.

Montana Performance Bull Co-op™

with

BASIN ANGUS · RANCH

PO Box 647
Joliet, MT 59041

Presorted
FIRST CLASS
US Postage
Paid
Ballyhoo Printing
59457

Barragree/Johnson
Brian Barragree
406-322-5163 H
406-780-1219 C
Richard Johnson
515-249-7568 C
Zane Barragree
406-425-1720 C

Stillwater Cattle Co.
Rob and Pam Aumueller
406-322-4493 H
406-321-2470 C

Aiton Angus
Sam Aiton
928-713-5900 C

21 Mile Angus
Alvin Ellis
406-425-2955 C

Basin Angus
Doug Stevenson
406-350-0350 C
Trevor Berg
406-366-3612 C
Shane Whiteman
406-366-0688 C

B&K Livestock
Bryan Vincent
406-350-5313 C