Western Bred, Born and Raised Bulls, Developed for Those Living the Western Dream...

16th Annual Quest of the West

— Cattle Sale —

VIEW/BID LIVE ON THE INTERNET:

LiveAuctions.TV 2.0

To register and follow the auction in real time on the internet, log on to the website, http://www.liveauctions.tv
For more information or support call 817-725-8595

Friday March 12th, 2021

6:00 p.m. Sale Time

Dinner Served at 5:00 p.m.

Spanish Fork Fairgrounds

475 South Main Street

Sale Partners

Circle Four Simmentals

Carl Bott (435) 749-9397
Brett Bunker (435) 864-7815

Loveless Gelbvieh

Jeff Loveless (801) 623-8308

Sorensen Angus Ranch

Shane (801) 420-2962
Kevin (801) 360-3300
Brian (801) 372-0762

Bulls and Heifers Sell!

Angus - Balancer - SimAngus - Simmental

Quest of the West

— Cattle Sale —

Welcome to our 2021 sale!

~ Bott, Bunker, Loveless & Sorensen Families

VIEW/BID LIVE ON THE INTERNET:

LiveAuctions.TV 2.0

To register and follow the auction in real time on the internet, log on to the website, http://www.liveauctions.tv
For more information or support call 817-725-8595

Find us on Facebook

- **Quest of the West Cattle Sale**
- **Loveless Gelbvieh**
- **Sorensen Angus Ranch**

View Loveless Gelbvieh Cattle and Bulls at www.lovelessgelbvieh.com

PAP TESTING

Pulmonary Artery Pressure or PAP is an indication of a bull's genetic ability to tolerate high altitudes. The higher the PAP score the lower the altitude the bull should be maintained at. Bulls that develop high altitude or brisket disease may or may not have a genetic problem, but may be the result of an environmental influence such as sickness, feed, or stress. Dr. Tim Holt recommends that bulls with a PAP score greater than 48 be used at elevations lower than 6,000 feet. All of the bulls at the Quest of the West Cattle Sale have been PAP tested by Dr. Rusty Truman above 5,000 feet. The heifers that were PAP tested were also tested above 5,000 feet.

BREEDING GUARANTEES

All bulls in this sale are guaranteed "breeders" the day of the sale. In the event a buyer finds a bull to be a "non-breeder", he must immediately take the following actions:

1. Notify the seller within six (6) months of the purchase.
2. Return the bull to the seller at the buyer's expense in healthy and good condition.
3. At that time, the seller may give the buyer a bull of like quality as a replacement, or give the seller credit toward the purchase of another bull at a later date.
4. Seller has the right to prove the bull a "breeder" before giving credit or returning the bull.
5. Guarantees do not apply to injuries (i.e. broken legs, stifles, reproductive injuries, etc.)
6. All guarantees are void in cases where the bull is fit for show, is subject to hormonal treatments, or has been subject to abuse in any way.

Quest of the West
— Cattle Sale —

Angus • SimAngus
Balancers • Gelbvieh • Simmental

Friday, March 12th, 2021

Spanish Fork, Utah

Spanish Fork Fairgrounds, 475 Main Street

6:00 pm Sale Time • 5:00 pm Dinner

Please bring this sale book with you to the sale.

Contacts & Sale Staff

Sale Day Any of the following Cell Numbers

Circle Four Simmentals	Carl Bott	435-749-9397 (m)
S7 Simmentals	Brett Bunker	435-864-7815 (m)
Loveless Gelbvieh	Jeff Loveless	801-623-8308 (m)
	Tammy Loveless	801-623-8309 (m)
Sorensen Angus Ranch	Shane Sorensen	801-420-2962 (m)
	Brian Sorensen	801-372-0762 (m)
	Kevin Sorensen	801-360-3300 (m)

Staff

Eric Duarte, Auctioneer	541-891-7863 (m)
Jake Pickering, American Angus Association	530-415-5484 (m)
Brent Robins, Special Representative	435-979-5176 (m)
Wade Anderson, Special Representative	435-609-9741 (m)
Eric Drees, Special Representative	
Bill Pelton, Special Representative	406-671-5100 (m)

Special Guests

Brent Tanner, Executive Director	Utah Cattleman's Association
Tracy Hatch, President	Utah Cattleman's Association

ACCOMMODATIONS

For reservations, please call the Quality Inn (801-798-9400) or the Hampton Inn (385-248-0550). Both are just off I-15 on Hwy 6 (Exit 257 Northbound; Exit 258 Southbound). On Hwy 6 going east take first Left at the light, and next left after Chappy's Gas Station.

SALE LOCATION

The sale will be held in the Heritage Arena at the Spanish Fork Fairgrounds, 475 S Main Street, Spanish Fork, UT

INSPECTION OF SALE CATTLE

All Cattle will be available for viewing all day Friday March 12th through the conclusion of the sale at the sale facilities. Cattle may also be viewed prior to Wednesday March 10th at the respective ranches at Spanish Fork, UT, and feedlot in Delta, UT. Please contact the individual sellers to make arrangements to view the cattle prior to their arrival at the sale facility.

TERMS AND CONDITIONS

The terms of the sale are cash or check unless arrangements have been made between buyer and seller prior to the beginning of the sale. The animal becomes the property, responsibility and risk of the buyer as soon as declared sold by the auctioneer.

ANNOUNCEMENTS

Announcements from the Auction Block will take precedence over any other printed matter in the sale catalog or supplement sheets.

BIDDING

Each Animal will sell to the highest bidder. Any disputes will be settled by the auctioneer whose decision is final.

LIVESTOCK MORTALITY INSURANCE

To properly insure your investment, Stockmen's Insurance Agency LLC, will be available to assist you with mortality insurance. Contact Bill Pelton at 406-671-5100 or bill@billpelton.com.

RISK & LIABILTY

We the sellers of the cattle offered in this sale, will not be held liable for any accidents that may occur for whatever reason and those attending must do so at their own risk. The sellers and their staff, the auctioneer, Spanish Fork City and it's staff assume no liability, legal or otherwise, for any accidents or loss which may occur.

REGISTRATIONS & TRANSFERS

All bulls, unless otherwise noted in the sale catalog are registered. When making settlement, please indicate if Registrations papers are needed. Each ranch will send the registration paper to the buyer if requested at the time of settlement.

SIGHT UNSEEN PURCHASE OPTION

If you are unable to attend the sale or view the cattle prior to the sale, we offer a "sight unseen" purchase option. Please call and give us your specs in advance of sale time and we will select and try to buy the bull(s) meeting your specs for you. If when you take possession of the bull(s) you are not satisfied, you don't own the bull(s).

CALVING EASE RECOMMENDATION

Some bulls are recommended for use on heifers. These recommendations are based on available tools and knowledge: EPDs, birth weight, extended pedigree and past experience with both sire and dam. This does not mean that you will not have to help any calves, but hopefully most will come with little assistance. Each cattleman needs to base their decisions on their own program and herd.

DELIVERY

Please contact individual consignors prior to the sale if you need assistance with delivery.

The sale catalog will be posted online as well as additional pictures as they become available at
www.questofthewestcattle.net

How do you Ballyhoo?
Ballyhoo Printing & Design
BallyhooPrinting.com
406•538•7988 Lewistown, MT

Proudly Printed on American Made Paper

Angus Bulls

1 Angus — SAR Top Shelf Y1

calved: 12/06/19 — *reg: 19898701*

Ellingson Plateau 1155
Ellingson Top Shelf 5050
EA Emblynette 9203

McConnell Altitude 3114
SAR Jacey W19
SAR Jacey S20

Birth Wt	70
205 Wt	759
365 Wt	1269
ADG	3.37
WDA	3.22
Scrotal	42
PAP	43

CE	BW	WW	YW	Milk	$EN
+12	-0.5	+65	+18	+20	-23

CW	IMF	RE	Fat	$M	$W	$B
na	na	na	na	+49	+58	na

We bred several first calf heifers to Top Shelf. The calves did not disappoint! These Top Shelf sons are long spined, big ribbed, big footed bulls that can move out! Low birthweight and herd bull prospect. Calving ease with performance.

2 Angus — SAR Top Shelf Y2

calved: 12/06/19 — *reg: 19898702*

Ellingson Plateau 1155
Ellingson Top Shelf 5050
EA Emblynette 9203

Connealy Black Granite
SAR Forever Lady W3
SAR Forever Lady U7

Birth Wt	71
205 Wt	681
365 Wt	1244
ADG	3.61
WDA	3.13
Scrotal	36
PAP	33

CE	BW	WW	YW	Milk	$EN
+13	+0.4	+62	+118	+22	-28

CW	IMF	RE	Fat	$M	$W	$B
na	na	na	na	+58	+55	na

Another powerful Top Shelf son that has really turned it on since weaning. Smooth made and balanced. Excellent PAP score of 33.

3 Angus — SAR Top Shelf Y3

calved: 12/06/19 — *reg: 19898703*

Ellingson Plateau 1155
Ellingson Top Shelf 5050
EA Emblynette 9203

Connealy Black Granite
SAR Paisley W7
SAR Paisley U27

Birth Wt	75
205 Wt	800
365 Wt	1326
ADG	3.07
WDA	3.37
Scrotal	41
PAP	40

CE	BW	WW	YW	Milk	$EN
+12	+1.1	+71	+124	+23	-31

CW	IMF	RE	Fat	$M	$W	$B
na	na	na	na	+63	+66	na

Impressive Top Shelf son out of a first calf heifer by the popular Black Granite. 3/4 brother to lot 2. Look at the birth to weaning spread on this bull. Adjusted 205 day WW of 800 lbs.

4 Angus — SAR Black Granite Y5

calved: 12/07/19 — *reg: 19898704*

Connealy Consensus 7229
Connealy Black Granite
Eura Elga of Conanga 9109

Musgrave Big Sky
SAR Forever Lady W28
SAR Forever Lady S7

Birth Wt	79
205 Wt	711
365 Wt	1253
ADG	3.61
WDA	3.16
Scrotal	38
PAP	41

CE	BW	WW	YW	Milk	$EN
+11	+1.3	+61	+109	+25	-13

CW	IMF	RE	Fat	$M	$W	$B
na	na	na	na	+75	+59	na

Moderate, soggy made Black Granite son out of a first calf heifer from our Forever Lady cow family. Powerful low birth weight bull prospect.

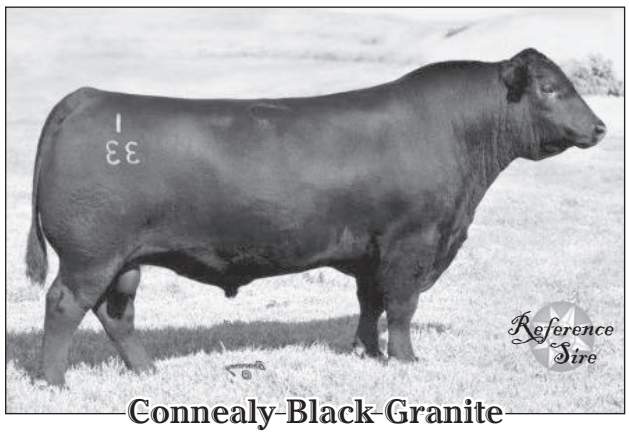

Connealy Black Granite

6 Angus — SAR Big League Y17

calved: 12/25/19 — *reg: 19898713*

Jindra Acclaim
Stevenson Big League 70749
RL 9061 Birdie 3102

Connealy Right Answer 746
SAR Rose R4
SAR Rose N7

Birth Wt	205 Wt	365 Wt	ADG	WDA	Scrotal	PAP
83	731	1262	3.19	3.44	40	41

CE	BW	WW	YW	Milk	$EN
+6	+0.8	+76	+134	+25	-36

CW	IMF	RE	Fat	$M	$W	$B
+60	+.28	+.49	-.002	+61	+78	+147

Lots 5-7 are Flush Brothers

Lots 5-7 are flush brothers out of the performance sire, Stevenson Big League 70749. These bulls are thick topped, long bodied, big footed bulls that flat out gain! Breed these guys to a set of cows, calve them out and watch the calves grow! The growth will be real! If you like numbers, they're not going to hurt you there either. Powerful set of bulls.

7 Angus — SAR Big League Y50

calved: 01/02/20 — *reg: 19898714*

Jindra Acclaim
Stevenson Big League 70749
RL 9061 Birdie 3102

Connealy Right Answer 746
SAR Rose R4
SAR Rose N7

Birth Wt	205 Wt	365 Wt	ADG	WDA	Scrotal	PAP
88	823	1428	3.98	3.85	42	36

CE	BW	WW	YW	Milk	$EN
+6	+1.6	+79	+139	+25	-36

CW	IMF	RE	Fat	$M	$W	$B
+60	+.28	+.49	-.002	+64	+75	+149

5 Angus — SAR Big League Y10

calved: 12/23/19 — *reg: 19898712*

Jindra Acclaim
Stevenson Big League 70749
RL 9061 Birdie 3102

Connealy Right Answer 746
SAR Rose R4
SAR Rose N7

Birth Wt	205 Wt	365 Wt	ADG	WDA	Scrotal	PAP
76	738	1248	3.25	3.34	39	39

CE	BW	WW	YW	Milk	$EN
+6	+0.0	+73	+128	+25	-36

CW	IMF	RE	Fat	$M	$W	$B
+60	+.28	+.49	-.002	+58	+72	+144

Stevenson Big League 70749

8 Angus — SAR Big League Y31

calved: 12/27/19 — *reg: 19898710*

Jindra Acclaim
Stevenson Big League 70749
RL 9061 Birdie 3102

Coleman Regis 904
SAR Miss Erica P17
Salmon Tract Miss Erica 002

Birth Wt	205 Wt	365 Wt	ADG	WDA	Scrotal	PAP
79	750	1276	3.31	3.48	40	38

CE	BW	WW	YW	Milk	$EN
+8	+1.3	+75	+128	+26	-25

CW	IMF	RE	Fat	$M	$W	$B
+56	+.38	+.39	-.003	+68	+75	+145

Super long bodied, heavy muscled, growthy Big League son. Growth, muscle, rib and volume. Nice EPD profile and a PAP score of 38.

10 Angus — SAR Sky High Y49

calved: 01/01/20 — *reg: 19900470*

Musgrave Big Sky
Musgrave Sky High 1535
Flag Queen W 00649

OCC Ultimate Answer 118
BRE Queen Blackcap 1466
BRE Blackcaps Direction 808

Birth Wt	205 Wt	365 Wt	ADG	WDA	Scrotal	PAP
79	653	1179	3.19	3.23	36	39

CE	BW	WW	YW	Milk	$EN
+11	+0.2	+52	+94	+24	-3

CW	IMF	RE	Fat	$M	$W	$B
na	na	na	na	+63	+51	na

Fancy Sky High son out of a never miss cow. We've retained every heifer she has produced and her bull calves have all sold through this sale. She produced another good one here. Take a close look at him.

9 Angus — SAR Sky High Y21

calved: 12/25/19 — *reg: 19900591*

Musgrave Big Sky
Musgrave Sky High 1535
Flag Queen W 00649

S A V Bismarck 5682
C S Miss Showbis 010
Heritage I F 543 Monica 8001

Birth Wt	205 Wt	365 Wt	ADG	WDA	Scrotal	PAP
79	709	1162	3.37	3.11	40	48

CE	BW	WW	YW	Milk	$EN
+10	+0.6	+52	+89	+24	-3

CW	IMF	RE	Fat	$M	$W	$B
na	na	na	na	+75	+52	na

This bull calf has some eye appeal. Big middled, sound and ready to go to work. His dam has always produces quality. Note his 709 lb. adj. WW.

11 Angus — SAR Sky High Y53

calved: 01/02/20 — *reg: 19900469*

Musgrave Big Sky
Musgrave Sky High 1535
Flag Queen W 00649

Connealy Courage 25L
SAR Serena T34
SAR Serena P13

Birth Wt	205 Wt	365 Wt	ADG	WDA	Scrotal	PAP
81	641	1067	2.77	2.93	36	32

CE	BW	WW	YW	Milk	$EN
+10	+0.9	+47	+86	+27	-4

CW	IMF	RE	Fat	$M	$W	$B
na	na	na	na	+74	+48	na

One of two Sky High sons in the sale out of Pathfinder dams. He is smooth made and can stride out. Should add some muscle to his offspring. Great PAP score of 32.

12 Angus SAR Sky High Y55

calved: 01/02/20 *reg: 19900468*

Musgrave Big Sky
Musgrave Sky High 1535
Flag Queen W 00649

Lazy JB Dinero 3000
SAR Valees T78
Azteca Valees AZ14

Birth Wt	205 Wt	365 Wt	ADG	WDA	Scrotal	PAP
79	681	1207	3.31	3.31	37	39

CE	BW	WW	YW	Milk	$EN
+11	+1.0	+57	+105	+24	-20

CW	IMF	RE	Fat	$M	$W	$B
+34	+.57	+.51	+.049	+52	+54	+125

Y55 is a powehouse! A very thick and heavy muscled Sky High son. His young dam made pathfinder status the first year she could. We retained her 2018 bull calf by Sitz Investment as a herd sire. Lots 22 and 23 are sired by him.

14 Angus SAR Broken Bow Y54

calved: 01/02/20 *reg: 19898695*

Summitcrest Complete 1P55
KM Broken Bow 002
Summitcrest Princess 0P12

TC Freedom 104
SAR Forever Lady P2
Riverbend Forever Lady R106

Birth Wt	205 Wt	365 Wt	ADG	WDA	Scrotal	PAP
80	726	1232	3.31	3.38	40	42

CE	BW	WW	YW	Milk	$EN
+8	+0.5	+59	+102	+26	-19

CW	IMF	RE	Fat	$M	$W	$B
na	na	na	na	+59	+61	na

Little bigger Broken Bow son that is sound and can travel. Dam is one of several flush sisters that we have retained. Many materal sisters to her dam have been retained as well. Great cow family.

15 Angus SAR Brilliance Y13

calved: 12/24/19 *reg: 19898698*

S A V Bismarck 5682
S A V Brilliance 8077
S A V Blackcap May 5270

TC Freedom 104
SAR Paisley P7
SAR Lady by Design J12

Birth Wt	205 Wt	365 Wt	ADG	WDA	Scrotal	PAP
84	719	1124	2.47	3.07	40	37

CE	BW	WW	YW	Milk	$EN
+7	+0.9	+49	+79	+25	+3

CW	IMF	RE	Fat	$M	$W	$B
na	na	na	na	+62	+52	na

We dug into the tank and found some Brilliance semen to make this one. Bigger framed bull from a very maternal cow family.

13 Angus SAR Broken Bow Y22

calved: 12/25/19 *reg: 19898697*

Summitcrest Complete 1P55
KM Broken Bow 002
Summitcrest Princess 0P12

Sankeys Lazer 609 of 6N
SAR Sage N16
SAR Miss In Focus J24

Birth Wt	205 Wt	365 Wt	ADG	WDA	Scrotal	PAP
72	677	1135	3.37	3.10	41	41

CE	BW	WW	YW	Milk	$EN
+8	-1.1	+55	+90	+21	-3

CW	IMF	RE	Fat	$M	$W	$B
na	na	na	na	+78	+55	na

Very smooth made, balanced Broken Bow son. Calving ease prospect.

16 SAR Substantial Y69

Angus

calved: 01/20/20 *reg: 19898700*

Mohnen Substantial 272
Sitz Substantial 9106
SITZ Henrietta Pride 4163

TC Freedom 104
SAR Forever Lady P11
Riverbend Forever Lady R106

Birth Wt	84
205 Wt	626
365 Wt	1074
ADG	2.71
WDA	2.98
Scrotal	39
PAP	32

CE	BW	WW	YW	Milk	$EN
+7	+2.1	+51	+88	+27	+0

CW	IMF	RE	Fat	$M	$W	$B
+32	+.35	+.39	+.01	+73	+51	+104

We lost our Sitz Substantial bull to an injury last year. This one could carry on what he has done for us. The young females look awesome, have excellent dispositions and are raising big calves. Dam is from our Forever Lady cow family. The influence of this family can be seen throughout our herd. Excellent low PAP of 32.

18 SAR Juneau Y24

Angus

calved: 12/26/19 *reg: 19898707*

Kramers Apollo 317
Lazy JB Desperado 8125
Lazy JB Queen Sheba 125

Circle L Game Day 82A
SAR Missie W61
SAR Missie T33

Birth Wt	84
205 Wt	718
365 Wt	1180
ADG	3.01
WDA	3.04
Scrotal	36
PAP	35

CE	BW	WW	YW	Milk	$EN
+2	+3.1	+65	+116	+28	-12

CW	IMF	RE	Fat	$M	$W	$B
na	na	na	na	+ma	+68	+60

Y24 is from the first calf crop by one of our new herd sires, Lazy JB Desperado from Lazy JB Angus, CO, and a first calf heifer. He is a little bigger framed, big boned bull that should produce a great set of feeder calves. Note the 718 lb Adj. WW and PAP score of 35.

19 SAR Juneau Y39

Angus

calved: 12/29/19 *reg: 19898708*

Kramers Apollo 317
Lazy JB Desperado 8125
Lazy JB Queen Sheba 125

S A V Recharge 3436
SAR Emblynette W44
Champion Hill Emblynette8530

Birth Wt	84
205 Wt	690
365 Wt	1090
ADG	3.07
WDA	2.80
Scrotal	40
PAP	55

CE	BW	WW	YW	Milk	$EN
+1	+3.1	+63	+107	+21	-4

CW	IMF	RE	Fat	$M	$W	$B
na	na	na	na	+71	+52	na

A solid bull calf who's dam is a first calf heifer from the Larsen Angus program. She is Schaff bred from top to bottom and is bred to the hilt. Recharge x Perfecrtion x Bismarck. He wasn't feeling great when we PAP tested, which probably explains his higher PAP score.

17 SAR Substantial Y73

Angus

calved: 02/02/20 *reg: 19898699*

Mohnen Substantial 272
Sitz Substantial 9106
SITZ Henrietta Pride 4163

S A V Bismarck 5682
SAR Lass R1
Azteca Lass AZ10

Birth Wt	77
205 Wt	716
365 Wt	1121
ADG	2.47
WDA	3.11
Scrotal	40
PAP	39

CE	BW	WW	YW	Milk	$EN
+11	-0.5	+59	+94	+26	+1

CW	IMF	RE	Fat	$M	$W	$B
+29	+.29	+.56	+.018	+77	+67	+98

Another Substantial bred bull out of a Pioneer dam from Aztec Angus, AZ. Dam has BR 5 @ 97 and WR 5 @ 101. Sound made, good fronted bull.

20 SAR Juneau Y82

Angus

calved: 02/11/20 *reg: 19898709*

Kramers Apollo 317
Lazy JB Desperado 8125
Lazy JB Queen Sheba 125

R B Tour Of Duty 177
SAR Serena V41
SAR Miss In Focus J18

Birth Wt	86
205 Wt	778
365 Wt	1253
ADG	2.77
WDA	3.42
Scrotal	38
PAP	39

CE	BW	WW	YW	Milk	$EN
+3	+2.5	+71	+121	+29	-24

CW	IMF	RE	Fat	$M	$W	$B
na	na	na	na	+77	+70	na

This bull is a little younger, but he doesn't give anything up. He stands on a perfect foot. Long bodied, big ribbed and heavy boned. Big spread, powerful growth bull. 778 lb. adj. WW.

21 SAR Juneau Y85

Angus

calved: 02/28/20 *reg: 19898706*

Kramers Apollo 317
Lazy JB Desperado 8125
Lazy JB Queen Sheba 125

Connealy Courage 25L
SAR Paisley V29
SAR Paisley P7

Birth Wt	75
205 Wt	688
365 Wt	na
ADG	2.51
WDA	2.93
Scrotal	35
PAP	33

CE	BW	WW	YW	Milk	$EN
+10	+0.3	+58	+100	+27	-7

CW	IMF	RE	Fat	$M	$W	$B
na	na	na	na	+82	+61	+77

He's a younger bull but a good one that blends our new herd bull with one of our favorite cow families. This one will grow up just like the others. Take a close look at him. Low PAP of 33.

22 SAR Investment Y74

Angus

calved: 02/02/20 *reg: 19898696*

Sitz Investment 660Z
SAR Investment W24
SAR Valees T78

Woodhill Foresight
BHC Kinochtry Beauty 9158
Ox Bow Kinochtry Beauty 246

Birth Wt	85
205 Wt	731
365 Wt	1179
ADG	2.83
WDA	3.22
Scrotal	40
PAP	33

CE	BW	WW	YW	Milk	$EN
+4	+2.4	+62	+101	+28	-10

CW	IMF	RE	Fat	$M	$W	$B
+40	+.31	+.47	+.039	+68	+65	+114

Smooth made bull out of our Investment son. Dam is a 2009 model that has shown stayability in the herd. Low PAP of 33.

23 SAR Investment Y75

Angus

calved: 02/02/20 *reg: 19898694*

Sitz Investment 660Z
SAR Investment W24
SAR Valees T78

B C Mid Emblazon 854E 702
SAR Rose N7
Rnar Royal Diversity

Birth Wt	84
205 Wt	709
365 Wt	1194
ADG	3.43
WDA	3.33
Scrotal	38
PAP	37

CE	BW	WW	YW	Milk	$EN
+8	+0.8	+62	+106	+24	-18

CW	IMF	RE	Fat	$M	$W	$B
+38	+.21	+.57	+.03	+59	+63	+115

From the same cow family as the flush brothers selling as lots 5-7. Well balanced, great patterned bull.

When you need it, you need it.
Animal Health International.

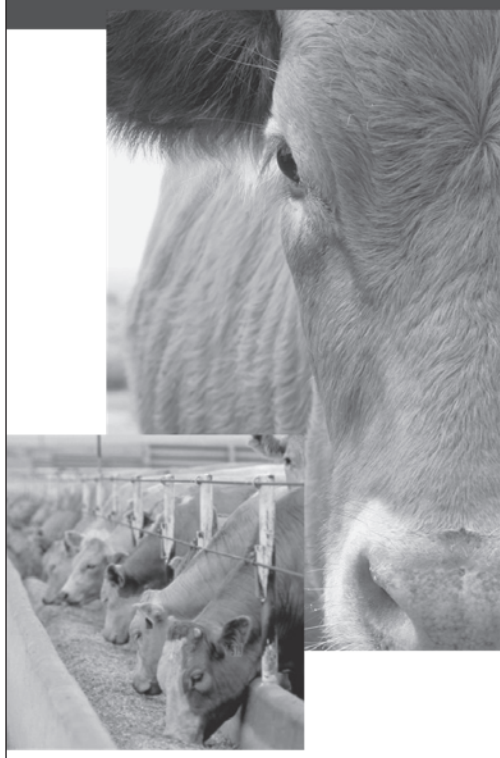

Your needs. Your solution. Your peace of mind.
It's what we do best.

Animal Health International, Inc. is the premier animal health company in North America serving the needs of customers for more than 40 years. No other distributor has a broader product offering. We represent over 1,000 manufacturers that supply products focused on companion animal, equine, beef and dairy cattle, poultry, and swine. Animal Health International has more than 400 sales personnel nationwide, and offers products ranging from vaccines and pharmaceuticals to state of the art equipment and software.

To find out more information about our products and services, please contact your local sales representative or visit us at www.animalhealthinternational.com.

PATTERSON® VETERINARY | Animal Health INTERNATIONAL a Patterson Company

animalhealthinternational.com | 800-854-7664

Balancer Bulls

24 Balancer — LOVE THE FRONT PAGELIVE 022

calved: 1/2/2020 *tattoo: 022h* *reg: AMGV1496518*

SAV FINAL ANSWER
EGL LIFELINE B101
EXTRA EXPOSURE

PAYLOAD 6152
022AFPAP38
BLK IMPACT

Birth Wt	84
205 Wt	673
365 Wt	na
ADG	na
WDA	3.20
Scrotal	na
PAP	38

CE	BW	WW	YW	Milk	TM
+15	+0.0	+75	+115	+18	+56

CW	IMF	RE	CEM	YG	F
+21	+.20	+.64	+6	-.17	-.10

50% • Black • Polled
A special favorite of his calf crop, maternal value and sound phenotype. This gentle bull has shape substance and muscle. GE EPDs- Pap tested 38 at 7280 ft.

EGL Lifeline B101

View Loveless Gelbvieh Cattle and Bulls at
www.lovelessgelbvieh.com
or
on Facebook - Loveless Gelbvieh

25 Balancer — GAME CHANGER 3202

calved: 1/22/2020 *tattoo: 3202H* *reg: AMGV1496505*

Bennett Y6
EGL GAME CHANGER D136
EGL EVELYN U426

CTR GOODNIGHT 715T
CTR TINA
TINA 1439Y

Birth Wt	84
205 Wt	699
365 Wt	na
ADG	na
WDA	3.30
Scrotal	na
PAP	34

CE	BW	WW	YW	Milk	TM
+12	+0.4	+76	+120	+12	+51

CW	IMF	RE	CEM	YG	F
+37	+.52	+.31	+7	-.03	+.00

50% • Black • Polled
Performance, great EPDs and cow family strength. Top 80% in marbling. Powerfully muscled with a wide base and good bone. GE EPDs - Pap 34 at 7280 ft.

26 Balancer — LOVELESS SH-GAME 242

calved: 1/9/2020 *tattoo: 242H* *reg: AMGV1496218*

Bennett Y6
EGL GAME CHANGER D136
EGL EVELYN U426

CTR SANDHILLS 0065X
LOVE 242B SH
LOVE TO FOCUS

Birth Wt	87
205 Wt	608
365 Wt	na
ADG	na
WDA	3.01
Scrotal	na
PAP	37

CE	BW	WW	YW	Milk	TM
+12	+0.1	+69	+103	+7	+41

CW	IMF	RE	CEM	YG	F
+40	+.47	+.42	+8	+.08	+.03

50% • Black • Polled
Gentle bull with shape, substance and muscle. Out of a good footed easy doing cow. GE EPDs - Pap tested 37 at 7280 Ft.

EGL Game Changer D136

27 Balancer — LOVE THE GAME SH 1006

calved: 2/2/2020 *tattoo: 1006H* *reg: AMGV1496515*

Bennett Y6
EGL GAME CHANGER D136
EGL EVELYN U426

CTR SANDHILLS 0065X
LOVE 1006 SANDY
MARIO

Birth Wt	205 Wt	365 Wt	ADG	WDA	Scrotal	PAP
92	636	na	na	3.18	na	38

CE	BW	WW	YW	Milk	TM
+9	-0.4	+66	+102	+6	+39

CW	IMF	RE	CEM	YG	F
+35	+.57	+.48	+7	+.00	+.02

45% • Black • Polled
A moderate, deep bodied, clean fronted, powerful Game Changer son. Top 80% in marbling. Good bone and foot. GE EPDs.

29 Balancer — LOVELESS SAM 366 ASTRO

calved: 1/6/2020 *tattoo: 366H* *reg: AMGV1496215*

KHR SAM SPADE 02S
VRT LAZY TV SAM U451
WAC FULLBACK L643

JDPD ASTRO 407S
366Z
SLC FREEDOM

Birth Wt	205 Wt	365 Wt	ADG	WDA	Scrotal	PAP
83	630	na	na	3.03	na	38

CE	BW	WW	YW	Milk	TM
+13	-0.1	+60	+87	+23	+53

CW	IMF	RE	CEM	YG	F
+22	+.38	+.67	+8	-.24	-.03

100% • Black • Polled
Purbred Gelbvieh herd sire prospect. He has style and substance with extra bone. Highly maternal lineage for replacements. GE EPDs - Pap 38 at 7280ft.

28 Balancer — LOVE PAY Y6-CF 218F

calved: 1/1/2020 *tattoo: 218H* *reg: AMGV1496522*

BASIN PAYWEIGHT 1682
DBRG MR PAYWEIGHT 710E
DCH HILLE X102

BENNETT Y6
418F118C Y6 PAP39
CTR SANDHILLS 0065X

OUT OF SALE

Birth Wt	205 Wt	365 Wt	ADG	WDA	Scrotal	PAP
80	687	na	na	3.02	na	39

CE	BW	WW	YW	Milk	TM
+15	[illegible]	+71	+112	+17	+53

CW	IMF	RE	CEM	YG	F
+44	+.48	+.46	+10	+.13	+.05

50% • Black • Polled
Abundance of natural thickness, muscle and performance. A lot of bull, great EPDs. Ranks in the top half for growth and carcass value. GE EPDs - Pap 39 at 7280 ft.

30 Balancer — LOVE ELEV 72C SM

calved: 1/3/2020 *tattoo: 72H* *reg: AMGV1496210*

DLW INDUSTRY 301X
CTR ELEVATION 6628D
FRONT PAGE 0228

3G SMOKE N MIRRORS
72C LOVE 372U SM
GOOD NIGHT 880U

Birth Wt	205 Wt	365 Wt	ADG	WDA	Scrotal	PAP
88	608	na	na	3.00	na	37

CE	BW	WW	YW	Milk	TM
+10	+0.6	+65	+98	+24	+56

CW	IMF	RE	CEM	YG	F
+16	+.36	+.06	+5	+.04	+.01

45% • Black • Polled
Attractive bull with athletic movement. Long bodied with a deep rib. Out of a great cow family, should add longevity to your herd. GE EPDs - Pap 37 at 7280 ft.

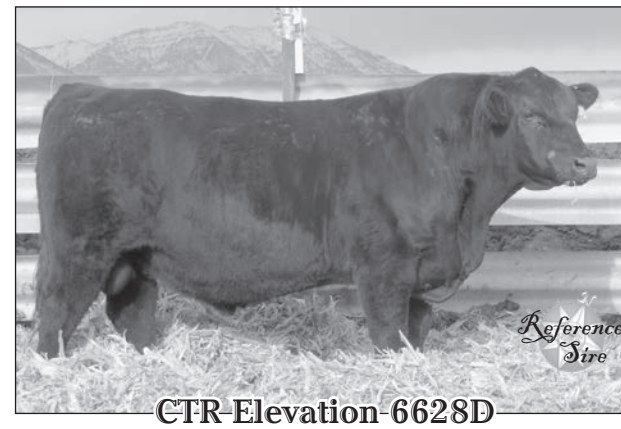

31 LOVELESS 181 ELEV GN

Balancer

calved: 1/6/2020 *tattoo: 181H* *reg: AMGV1496216*

DLW INDUSTRY 301X
CTR ELEVATION 6628D
FRONT PAGE 0228

GOODNIGHT 715T
LOVE 188Y 181A BI
BLK IMPACT

Birth Wt	205 Wt	365 Wt	ADG	WDA	Scrotal	PAP
83	615	na	na	3.04	na	40

CE	BW	WW	YW	Milk	TM
+10	+1.9	+72	+107	+23	+59

CW	IMF	RE	CEM	YG	F
+15	+.07	+.27	+6	-.07	+.02

50% • Black • Polled
Performance, muscle, thickness and volume with a great disposition. Great maternal lines a favorite of ours. GE EPDs - Pap 40 at 7280 ft.

33 LOVE THE ELEV GS 68D

Balancer

calved: 1/1/2020 *tattoo: 68H* *reg: AMGV1496509*

DLW INDUSTRY 301X
CTR ELEVATION 6628D
FRONT PAGE 0228

TAU GUNSLINGER
686ZD GUN
SAV IRON MTN

Birth Wt	205 Wt	365 Wt	ADG	WDA	Scrotal	PAP
89	629	na	na	3.05	na	35

CE	BW	WW	YW	Milk	TM
+10	+0.3	+63	+94	+20	+51

CW	IMF	RE	CEM	YG	F
+28	+.48	+.28	+6	+.01	+.01

50% • Black • Polled
Big powerful, will add performance and length while maintaining soundness and function. GE EPDs - Pap 35 at 7280 ft.

32 LOVE ELEV MF 889C

Balancer

calved: 1/3/2020 *tattoo: 889H* *reg: AMGV1496504*

DLW INDUSTRY 301X
CTR ELEVATION 6628D
FRONT PAGE 0228

RED MR FORTUNE 4049 ET
889C 189P MR FORTINE
FAMOUS ADDICTION

Birth Wt	205 Wt	365 Wt	ADG	WDA	Scrotal	PAP
87	627	na	na	3.12	na	39

CE	BW	WW	YW	Milk	TM
+10	+2.3	+69	+104	+18	+53

CW	IMF	RE	CEM	YG	F
+38	+.21	+.63	+6	-.08	+.00

50% • Black • Polled
Larger framed growth bull with a little more leg under him. Has plenty of length and muscle. Gentle-natured. Pedigree build for high altitude. GE EPDs - Pap 39 at 7280 ft.

34 LOVE ELEV BI 311D

Balancer

calved: 1/4/2020 *tattoo: 311H* *reg: AMGV1496513*

DLW INDUSTRY 301X
CTR ELEVATION 6628D
FRONT PAGE 0228

BLACK IMPACT
311D LOVE 3011T BI
NORTHERN EXPOSURE

Birth Wt	205 Wt	365 Wt	ADG	WDA	Scrotal	PAP
93	623	na	na	3.00	na	40

CE	BW	WW	YW	Milk	TM
+10	+3.8	+88	+135	+24	+68

CW	IMF	RE	CEM	YG	F
+51	+.23	+.73	+4	-.14	-.03

63% • Black • Polled
Top individual with plenty of dimension, capacity and performance. A wide based stylish bull. GE EPDs - Pap 40 at 7280 ft.

36 Balancer — LOVE ELEV 591E LIFE

calved: 1/1/2020 *tattoo: 591H* *reg: AMGV1496212*

DLW INDUSTRY 301X
CTR ELEVATION 6628D
FRONT PAGE 0228

EGL LIFE LINE B101
591AE LIFELINE
WATCHMAN

Birth Wt	205 Wt	365 Wt	ADG	WDA	Scrotal	PAP
87	609	na	na	3.00	na	32

CE	BW	WW	YW	Milk	TM
+8	+2.7	+75	+114	+21	+58

CW	IMF	RE	CEM	YG	F
+45	+.29	+.74	+3	-.17	-.03

50% • Black • Polled
Nice headed bull with length, muscle and eye catching style. Clean fronted with good legs and bone. GE EPDs - Pap 32 at 7280 ft.

35 Balancer — LOVE ELEV 651

calved: 1/3/2020 *tattoo: 651H* *reg: AMGV1496588*

DLW INDUSTRY 301X
CTR ELEVATION 6628D
FRONT PAGE 0228

CTR SANDHILLS 0065X
651WB
ANCHOR FOCUS

Birth Wt	205 Wt	365 Wt	ADG	WDA	Scrotal	PAP
90	629	na	na	3.18	na	38

CE	BW	WW	YW	Milk	TM
+9	+1.9	+60	+85	+18	+48

CW	IMF	RE	CEM	YG	F
+22	+.39	+.33	+5	-.08	-.01

50% • Black • Polled
A performance bull with the volume and rib shape to sire easy fleshing calves. GE EPDs - Pap 38 at 7280 ft.

37 Balancer — LOVE ELEV 845

calved: 1/2/2020 *tattoo: 845H* *reg: AMGV1498052*

DLW INDUSTRY 301X
CTR ELEVATION 6628D
FRONT PAGE 0228

BENNETT ABSOLUTE
845d 844a y6
CTR SANDHILLS 0065X

Birth Wt	205 Wt	365 Wt	ADG	WDA	Scrotal	PAP
88	604	na	na	2.98	na	46

CE	BW	WW	YW	Milk	TM
+10	+1.6	+71	+108	+12	+48

CW	IMF	RE	CEM	YG	F
+34	+.35	+.43	+6	-.03	+.00

50% • Black • Polled
Smooth made bull, with plenty of volume and muscle. GE EPDs.

Contact me to learn more.

No one knows farming and ranching like Farm Bureau.

For more than 75 years, we've been a trusted insurance leader providing comprehesive coverage for your farm/ranch, your machinery, your livestock -- and so much more. We're proud of our agricultural roots and that **we're the #1 ag insurer in our territory.**

Melanie Bennett
195 N Main St
Fillmore
(435) 743-5746
(435) 864-8085 Cell

FARM BUREAU FINANCIAL SERVICES
Auto | Home | Life | Annuities | Business | Farm & Ranch

2015 SNL P&C Group _ Farm Bureau Property & Casualty Insurance Company and Western Agricultural Insurance Company direct written premium. Farm Bureau Property & Casualty Insurance Company^, Western Agricultural Insurance Company*, Farm Bureau Life Insurance Company*, West Des Moines, IA *Company providers of Farm Bureau Financial Servies PC096 (1-17)

38 LOVE ELEV ABS 1911B

Balancer

calved: 1/4/2020 tattoo: 1911h reg: AMGV1496512

DLW INDUSTRY 301X
CTR ELEVATION 6628D
FRONT PAGE 0228

BENNETT ABSOLUTE
192B ABS
LOCKAND LOAD

Birth Wt	205 Wt	365 Wt	ADG	WDA	Scrotal	PAP
88	620	na	na	3.00	na	35

CE	BW	WW	YW	Milk	TM
+12	-0.8	+70	+114	+23	+58

CW	IMF	RE	CEM	YG	F
+33	+.33	+.45	+6	-.05	+.00

38% • Black • Polled

Pedigree built for high altitude. Attractive bull with good top and plenty of volume. GE EPDs - Pap 35 at 7280 ft.

39 POLL 5767 ET

Balancer

calved: 1/5/2020 tattoo: 490H ET reg: AMGV1496528

DLW INDUSTRY 301X
CTR IMPRESSIVE 5767C
TUMBLEWEED 2140M

CTR FOCUS ON ECONOMICS
CTR POLL STAR 5160E
DATELINE 405D ET

Birth Wt	205 Wt	365 Wt	ADG	WDA	Scrotal	PAP
84	632	na	na	3.17	na	31

CE	BW	WW	YW	Milk	TM
+16	-2.4	+44	+61	+24	+46

CW	IMF	RE	CEM	YG	F
+7	+.15	+.57	+9	-.24	-.02

50% • Black • Polled

An ET son out of CTR poll star and CTR Impressive. Attractive bull with a little more leg under him. Travels out nice and correct. Pap 31 at 7280 ft.

41 LOVE SM 030C SH

Balancer

calved: 1/6/2020 tattoo: 030H reg: AMGV1496209

VRT LAZY TV SAM U451
DLW SAM ET
HYLINE RIGHT TIME 338

CTR SANDHILLS 0065X
030C 03Y SH
INDUSTRY5439

Birth Wt	205 Wt	365 Wt	ADG	WDA	Scrotal	PAP
89	614	na	na	3.20	na	37

CE	BW	WW	YW	Milk	TM
+12	+3.5	+79	+117	+15	+55

CW	IMF	RE	CEM	YG	F
+40	+.20	+.57	+7	-.08	-.01

50% • Black • Polled

A super complete bull. Thickness,muscle and natural good looks. Great cow family that always performs in our conditions. GE EPDs - Pap 37 at 7280 ft.

40 LOVE SAM CF 58

Balancer

calved: 1/5/2020 tattoo: 58H reg: AMGV1496214

VRT LAZY TV SAM U451
DLW SAM ET
HYLINE RIGHT TIME 338

CAROLINA FORTUNE 2564
LOVE FORTUNE 58X
MARIO

Birth Wt	205 Wt	365 Wt	ADG	WDA	Scrotal	PAP
87	642	na	na	3.12	na	42

CE	BW	WW	YW	Milk	TM
+12	+2.1	+72	+107	+22	+58

CW	IMF	RE	CEM	YG	F
+35	+.37	+.54	+5	-.14	-.03

63% • Black • Polled

A ET calf out of the great donor cow CTR Poll Star. This bull has a lot to offer very well balanced, thick topped, deep ribbed great feet and legs. GE EPDs - Pap 42 at 7280 ft.

42 LOVE SAM 493 LL

Balancer

calved: 1/1/2020 tattoo: 493H reg: AMGV1496589

VRT LAZY TV SAM U451
DLW SAM ET
HYLINE RIGHT TIME 338

LOCK AND LOAD
494Z 493W
J BOB 4665

Birth Wt	205 Wt	365 Wt	ADG	WDA	Scrotal	PAP
94	650	na	na	3.20	na	39

CE	BW	WW	YW	Milk	TM
+9	+2.2	+82	+120	+21	+62

CW	IMF	RE	CEM	YG	F
+48	+.22	+.81	+3	-.18	-.03

50% • Black • Polled

A powerhouse. Extra height, length and a big top with a square hip, a lot of bone and a big foot. Great cow family. GE EPDs - Pap 39 at 7280 ft.

43 LOVE CF-SAM 86E

Balancer

calved: 1/2/2020 tattoo: 86H reg: AMGV1496525

VRT LAZY TV SAM U451
DLW SAM ET
HYLINE RIGHT TIME 338

CAROLINA FORTUNE 2564
86PE CF
VELVET LEAD ON

Birth Wt	205 Wt	365 Wt	ADG	WDA	Scrotal	PAP
74	634	na	na	3.00	na	42

CE	BW	WW	YW	Milk	TM
+12	-0.2	+63	+86	+26	+57

CW	IMF	RE	CEM	YG	F
+32	+.33	+.31	+6	-.08	-.03

50% • Black • Polled

Long bodied with style and eye appeal. Has a little more leg under him with good spring to the rib. GE EPDs - Pap 42 at 7280 ft.

46 Balancer — LOVE BI COPPER 12

calved: 1/2/2020 *tattoo: 12H* *reg: AMGV1496523*

GGGR 3G SMOKE N MIRRORS
SEPT COPPERFIELD ET
CONNEALY FINAL PRODUCT

CTR SANDHILLS 0065X
3011 SH ET 140
NORTHERN EXPOSURE

Birth Wt	205 Wt	365 Wt	ADG	WDA	Scrotal	PAP
82	620	na	na	3.05	na	40

CE	BW	WW	YW	Milk	TM
+12	+0.0	+64	+98	+21	+53

CW	IMF	RE	CEM	YG	F
+29	+.35	+.29	+7	-.05	-.02

50% • Black • Polled
Style and structual correctness. Clean fronted with a lot depth. Moves out nice. GE EPDs - Pap 40 at 7280 ft.

44 Balancer — LOVE SAM-LIFE 276

calved: 1/1/2020 *tattoo: 276H* *reg: AMGV1496519*

VRT LAZY TV SAM U451
DLW SAM ET
HYLINE RIGHT TIME 338

LIFELINE B101
276CE LIFE WATCH
WATCHMAN

Birth Wt	205 Wt	365 Wt	ADG	WDA	Scrotal	PAP
70	620	na	na	3.00	na	35

CE	BW	WW	YW	Milk	TM
+16	-1.9	+61	+85	+21	+51

CW	IMF	RE	CEM	YG	F
+28	+.40	+.52	+7	-.14	-.02

50% • Black • Polled
A well balanced, clean fronted, stylish bull. Moves out good with a lot of natural thickness. GE EPDs - Pap 35 at 7280 ft.

45 Balancer — LOVE COPPER Y6 221E

calved: 1/1/2020 *tattoo: 221H* *reg: AMGV1496511*

GGGR 3G SMOKE N MIRRORS
SEPT COPPERFIELD ET
CONNEALY FINAL PRODUCT

BENNETT Y6
221A E Y6
LOCK AND LOAD

Birth Wt	205 Wt	365 Wt	ADG	WDA	Scrotal	PAP
80	606	na	na	3.12	na	34

CE	BW	WW	YW	Milk	TM
+9	+1.2	+76	+118	+14	+52

CW	IMF	RE	CEM	YG	F
+42	+.46	+.63	+5	-.02	+.02

40% • Black • Polled
Incredible thickness, muscle, stoutness, and structure in a moderate easy-fleshing package. GE EPDs - Pap 34 at 7280 ft.

47 Balancer — LOVE COPPER Y6 182

calved: 1/8/2020 *tattoo: 182H* *reg: AMGV1496514*

GGGR 3G SMOKE N MIRRORS
SEPT COPPERFIELD ET
CONNEALY FINAL PRODUCT

BENNETT Y6
182D 181A Y6
GOODNIGHT 715T

Birth Wt	205 Wt	365 Wt	ADG	WDA	Scrotal	PAP
87	633	na	na	3.10	na	37

CE	BW	WW	YW	Milk	TM
+11	+0.8	+79	+123	+17	+56

CW	IMF	RE	CEM	YG	F
+42	+.40	+.52	+6	+.09	+.05

40% • Black • Polled
Moderate, easy fleshing with eye appeal and great maternal lines. Ranks in the top half in carcass value. GE EPDs - Pap 37 at 7280 ft.

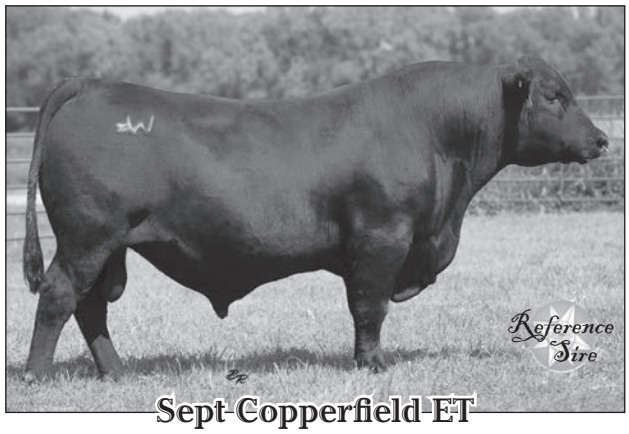

Bringing **Embryo Transfer** *to your herd with* **Experience** *and* **Expertise**

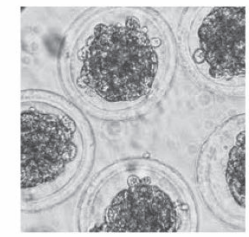

Rockin' E Reproduction

Jared McNaughtan • *Reproductive Physiologist*
801-368-0362 • 5418 Rosewood Circle, Payson
www.proembryo.com

Protect Your PRF

(Pasture, Rangeland, Forage)

CONTACT
Mike Browning
801-949-6453
mbrowning@ckpinsurance.com

- **Affordable**
- **Backed by the USDA**
- **Protects your cash flow**
- **No record-keeping**
- **Quick & easy claim payments**
- **No adjusters required**

When buying business insurance, it's okay to have a generalist agent. When buying PRF insurance, it's SMART to have a SPECIALIST.

Let CKP Help You Protect Your PRF

Our trusted risk advisors are trained to help you analyze complicated insurance data so you:

- Protect your land and livelihood against potential losses during times of drought.
- Make the most informed decision for your business.
- Never purchase unnecessary coverage and pay more than you need.

CKP INSURANCE, LLC
Thinking Beyond The Policy

Trusted Choice® Contact your CKP Trusted Risk Advisor today.

877-CKP-INS1 (877-257-4671) **ckpinsurance.com**

48 LOVE COPPER 19

Balancer

calved: 1/28/2020 *tattoo: 19H* *reg: AMGV1496220*

GGGR 3G SMOKE N MIRRORS
SEPT COPPERFIELD ET
CONNEALY FINAL PRODUCT

GOODNIGHT 715T
19Z-191X
MARBLING

Birth Wt	205 Wt	365 Wt	ADG	WDA	Scrotal	PAP
84	626	na	na	3.13	na	48

CE	BW	WW	YW	Milk	TM
+11	-0.2	+67	+101	+22	+55

CW	IMF	RE	CEM	YG	F
+48	+.23	+.74	+5	-.03	+.02

45% • Black • Polled

A very nice well balanced, moderate frame bull maintaining soundness and function has a lot of style. Great feet and legs. GE EPDs - Pap 40 at 7280 ft.

49 LOVE COPPER 121D Y6 L-L

Balancer

calved: 1/17/2020 *tattoo: 121H* *reg: AMGV1496211*

GGGR 3G SMOKE N MIRRORS
SEPT COPPERFIELD ET
CONNEALY FINAL PRODUCT

BENNETT Y6
121AD LL-Y6
LOCK AND LOAD

Birth Wt	205 Wt	365 Wt	ADG	WDA	Scrotal	PAP
85	620	na	na	3.10	na	40

CE	BW	WW	YW	Milk	TM
+8	+0.6	+76	+115	+13	+51

CW	IMF	RE	CEM	YG	F
+46	+.41	+.55	+5	+.08	+.04

45% • Black • Polled

Strong maternal back ground. Demonstrates muscle, power and structural soundness. Ranks in the top half on carcass value. GE EPDs - Pap 40 at 7280 ft.

50 LOVE PL 52

Balancer

calved: 1/10/2020 *tattoo: 52H* *reg: AMGV1498047*

CTR SANDHILLS 0065X
BGGR BLK GOLD PAY LOAD 6152
MARLING 2401M

NORTHERN EXPOSURE
52 N
ECHO 575E

Birth Wt	205 Wt	365 Wt	ADG	WDA	Scrotal	PAP
84	636	na	na	3.00	na	40

CE	BW	WW	YW	Milk	TM
+10	+0.3	+53	+77	+16	+43

CW	IMF	RE	CEM	YG	F
+24	+.23	+.81	+6	-.25	-.02

75% • Black • Polled

Moderate easy fleshing, good footed with thick top and deep sides. GE EPDs - Pap 40 at 7280 ft

51 LOVE PAYLOAD 1022

Balancer

calved: 10/28/2019 *tattoo: 1022G* *reg: AMGV1496795*

CTR SANDHILLS 0065X
BGGR BLK GOLD PAY LOAD 6152
MARLING 2401M

3G SMOKE N MIRRORS
022C SM-BI
BLK IMPACT

Birth Wt	205 Wt	365 Wt	ADG	WDA	Scrotal	PAP
82	688	na	na	3.24	na	RT

CE	BW	WW	YW	Milk	TM
+9	+3.7	+82	+130	+23	+64

CW	IMF	RE	CEM	YG	F
+42	+.31	+.65	+5	-.03	+.02

50% • Black • Polled

Here is a sharp, clean made, smooth patterned Pay Load son. Lots of bone and good feet. Moves out nice. GE EPDs.

52 LOVE PL-WATCH 616

Balancer

calved: 1/11/2020 *tattoo: 616H* *reg: AMGV1496213*

CTR SANDHILLS 0065X
BGGR BLK GOLD PAY LOAD 6152
MARLING 2401M

CTR SANDHILLS 0065X
616BD ABS WATCH
BENNETT ABSOLUTE

Birth Wt	205 Wt	365 Wt	ADG	WDA	Scrotal	PAP
90	645	na	na	3.10	na	41

CE	BW	WW	YW	Milk	TM
+9	+1.9	+74	+111	+15	+52

CW	IMF	RE	CEM	YG	F
+30	+.38	+.61	+4	-.12	-.01

50% • Black • Polled

A bull with a little more frame, masculine, high powered, tons of real muscle throughout - thick down the top and the rear quarter. Top 80% in marbling and growth. GE EPDs - Pap 41 at 7280 ft.

53 LOVE BARON WATCH 776

Balancer

calved: 1/27/2020 *tattoo: 776H* *reg: AMGV1496526*

MUSGRAVE AVIATOR
JKGF BLK BARON D126 ET
CAROLINA FORTUNE

LAZY TV WATCHMAN
776C WATCH EXPOS
NORTHERN EXPOSURE

Birth Wt	205 Wt	365 Wt	ADG	WDA	Scrotal	PAP
71	633	na	na	3.15	na	39

CE	BW	WW	YW	Milk	TM
+13	-2.4	+52	+79	+21	+46

CW	IMF	RE	CEM	YG	F
+33	+.33	+.66	+8	-.13	-.01

50% • Black • Polled

Here is a calving ease bull with smooth shoulders and lots of body length. Moderate with good bone. GE EPDs - Pap 39 at 7280 ft.

56 Balancer — LOVE GN-BI 188

calved: 1/6/2020 *tattoo: 188H* *reg: AMGV1496221*

CTR GOODNIGHT 4743P
CTR GOODNIGHT 715T
CTR POLL STAR 5160E

BLACK IMPACT
188Y B INPACT 189
LIMITED EDITION

Birth Wt	205 Wt	365 Wt	ADG	WDA	Scrotal	PAP
88	623	na	na	3.10	na	43

CE	BW	WW	YW	Milk	TM
+10	+0.4	+64	+93	+19	+52

CW	IMF	RE	CEM	YG	F
+17	+.22	+.16	+5	-.03	-.01

50% • Black • Polled
Attractive with athletic movement, a powerful bull with length. GE EPDs - Pap 43 at 7280 ft.

54 Balancer — LOVE 867 BO-DB

calved: 1/8/2020 *tattoo: 867H* *reg: AMGV1496217*

JKGF NEW HORIZON C51 ET
MDR N.H. BLACKOUT 7412E
MDR BLACKOUT 1339Y

CONNEALE DANNY BOY
867 DB
NORTHERN EXPOSURE

Birth Wt	205 Wt	365 Wt	ADG	WDA	Scrotal	PAP
87	626	na	na	3.06	na	42

CE	BW	WW	YW	Milk	TM
+10	+1.3	+69	+105	+21	+55

CW	IMF	RE	CEM	YG	F
+44	+.27	+.92	+5	-.17	-.01

50% • Black • Polled
Deep bodied, long spined bull with a lot of bone and foot. Great cow family, the kind that always produces pounds without much upkeep. GE EPDs - Pap 42 at 7280 ft.

57 Balancer — LOVE 254 D-5767-431

calved: 2/17/2020 *tattoo: 431H* *reg: AMGV1496507*

BASIN PAYWEIGHT 1682
JRI PROBITY 254D
POP A TOP

IMPRESSIVE 5767
431F 5767 PAP33
GUNSLINGER

Birth Wt	205 Wt	365 Wt	ADG	WDA	Scrotal	PAP
62	631	na	na	3.03	na	34

CE	BW	WW	YW	Milk	TM
+13	+0.3	+71	+108	+24	+59

CW	IMF	RE	CEM	YG	F
+40	+.24	+.46	+7	+.01	+.01

50% • Black • Polled
Moderate, thick, heavy muscled with lots of gut. This attractive bull is made for elevation threw his pedigree. GE EPDs - Pap 34 at 7280 ft.

55 Balancer — LOVE BLACKOUT-BI 253

calved: 1/1/2020 *tattoo: 253H* *reg: AMGV1496506*

JKGF NEW HORIZON C51 ET
MDR N.H. BLACKOUT 7412E
MDR BLACKOUT 1339Y

BLACK IMPACT
253E BI
NEW DESIGN 878

Birth Wt	205 Wt	365 Wt	ADG	WDA	Scrotal	PAP
84	620	na	na	3.05	na	37

CE	BW	WW	YW	Milk	TM
+12	-0.5	+57	+82	+23	+51

CW	IMF	RE	CEM	YG	F
+20	+.44	+.60	+6	-.21	-.03

75% • Black • Polled
Long bodied bull with a little more leg under him. Good bone and feet. 75% Gelbvieh with great marbling numbers. GE EPDs - Pap 37 at 7280 ft.

58 Balancer — LOVE POLL PROBITY 643 ET

calved: 2/24/2020 *tattoo: 643H ET* *reg: AMGV1496527*

BASIN PAYWEIGHT 1682
JRI PROBITY 254D
POP A TOP

CTR FOCUS ON ECONOMICS
CTR POLL STAR 5160E
DATELINE 405D ET

Birth Wt	205 Wt	365 Wt	ADG	WDA	Scrotal	PAP
79	612	na	na	3.16	na	30

CE	BW	WW	YW	Milk	TM
+14	-1.0	+67	+106	+23	+56

CW	IMF	RE	CEM	YG	F
+39	+.51	+.13	+9	+.11	+.01

50% • Black • Polled
Heifer bull out of the great donor cow CTR Poll Star. Moderate with plenty of volume and muscle. Ranks in the top 80% in marbling. GE EPDs - Pap 30 at 7280 ft.

MDR N.H. Blackout 7412E

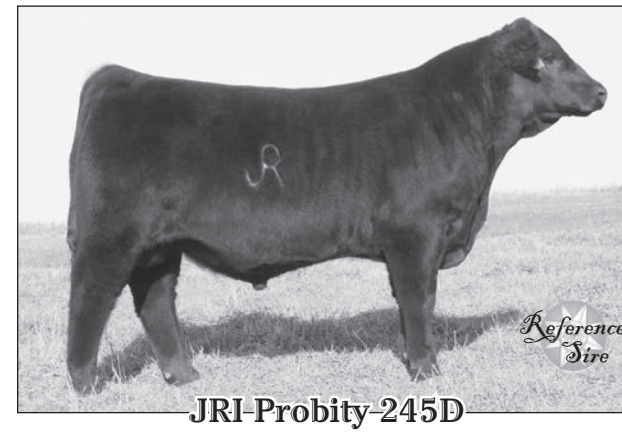

JRI Probity 245D

59 LOVE VIPER BRILLANCE 249

Balancer

calved: 1/6/2020 *tattoo: 249H* *reg: AMGV1496508*

SLC VELOCITY 14C
SLC VIPER 7E
SLC XTERMINATOR 7X

SAV BRILLANCE
249A BRI-403
403P

Birth Wt	82
205 Wt	602
365 Wt	na
ADG	na
WDA	3.10
Scrotal	na
PAP	39

CE	BW	WW	YW	Milk	TM
+14	-0.7	+70	+108	+24	+59

CW	IMF	RE	CEM	YG	F
+38	+.24	+.54	+6	+.02	+.03

65% • Black • Polled

Here is a long bodied, smooth made bull with a strong maternal background. Lots of bone and big footed. GE EPDs - Pap 39 at 7280 ft.

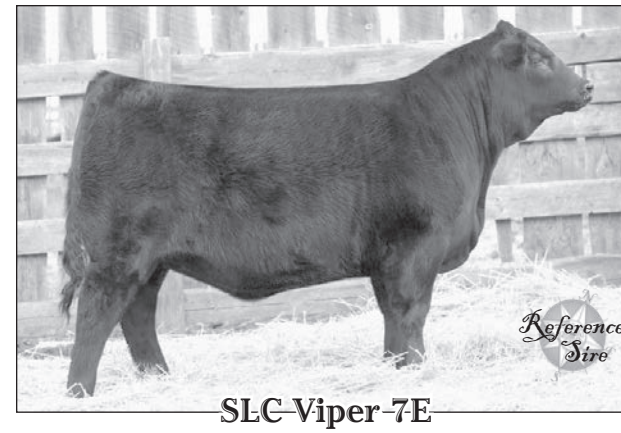

SLC Viper 7E

60 LOVE BRICK FP 186

Balancer

calved: 1/4/2020 *tattoo: 186H* *reg: AMGV1496219*

CONNEALY CONCENSUS 7229
JRI BRICJYARD 254D 236
POP A TOP

CTR FRONT PAGE 5507R
186 FP-KING PIN VELVET 86P
BRNNRTT KINGPIN K403

Birth Wt	85
205 Wt	613
365 Wt	na
ADG	na
WDA	2.99
Scrotal	na
PAP	39

CE	BW	WW	YW	Milk	TM
+12	-0.5	+69	+104	+19	+53

CW	IMF	RE	CEM	YG	F
+30	+.41	+.48	+4	-.05	+.01

50% • Black • Polled

Wide top with a little leg under him. Good spring to the ribs. Out of a great cow family the kind that always brings home the pounds. Pap 39 at 7280 ft.

DEPENDABLE
RESILIENT
DETERMINED

Western AgCredit, the DEPENDABLE lender RESILIENT even during difficult times and DETERMINED to help you succeed, that ain't no bull!

WESTERN AgCredit

1.800.824.9198
westernagcredit.com

SimAngus Bulls

61 SimAngus — CFS BOULDER H 004

calved: 1/1/2020 *tattoo: H 004* *reg: 3802141*

HOOVER DAM
CCR BOULDER 1339A
CCR MISS L TAYLOR 1339Y

CONNEALY CAPITALIST 028
CFS MIKA F 801
CFS UPTOWN GIRL D 618

Birth Wt	69
205 Wt	715
365 Wt	na
ADG	na
WDA	na
PAP	34
Scrotal	na

CE	BW	WW	YW	Milk	
+15.4	-0.5	+88.6	+134.1	+25.6	
CW	YG	IMF	RE	API	TI
+33.9	-.32	+.45	+.86	+153.6	+91.3

This bull is a calving ease bull by CCR Boulder and a first calf heifer by Connealy Capitalist. He shows excellent growth, eye appeal and disposition. 1/2 SM 1/2 AN - Polled

CCR Boulder 139A

Leachman Cadillac L025A

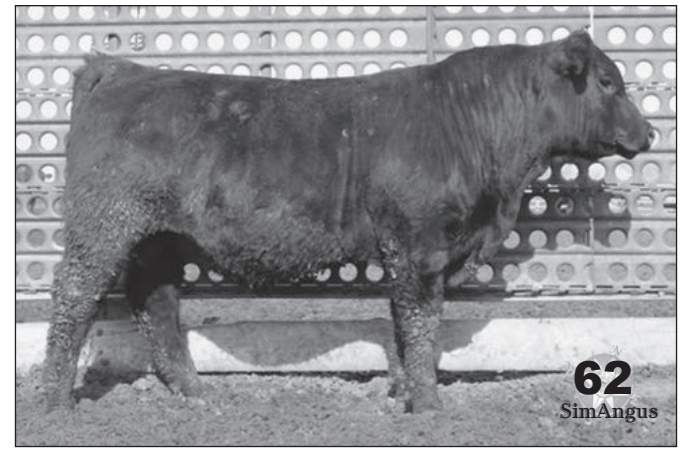

62 SimAngus — CFS BIG IRON H 005

calved: 1/2/2020 *tattoo: H 005* *reg: 3802136*

REMINGTON LOCK N LOAD
ACW IRONHIDE 395Y
DKF MISS NEW DEAL 205P

CONNEALY CAPITALIST 028
CFS MEGAN F 804
CFS BLACK SATIN D 645

Birth Wt	79
205 Wt	653
365 Wt	na
ADG	na
WDA	na
PAP	40
Scrotal	na

CE	BW	WW	YW	Milk	
+9.2	+1.8	+82.3	+125.7	+21.2	
CW	YG	IMF	RE	API	TI
+41.0	-.23	+.17	+.76	+121.6	+76.2

This bull is a son of ACW Ironhide who is a calving ease bull that possess tremendous eye appeal, performance and soundness. His dam is an outstanding first calf heifer by Connealy Capitalist. 1/2 SM 1/2 AN - Polled

63 SimAngus — CFS BARON H 006

calved: 1/17/2020 *tattoo: H 006* *reg: 3802140*

HOOKS TRINITY 9T
LEACHMAN CADILLAC L025A
REMPE STABILIZER YD032

NICHOLS MANIFEST T79
CFS MISS MANDY Z 232
CFS DARCY W 941

Birth Wt	82
205 Wt	710
365 Wt	na
ADG	na
WDA	na
PAP	34
Scrotal	na

CE	BW	WW	YW	Milk	
+11.5	+1.2	+82.1	+128.3	+24.9	
CW	YG	IMF	RE	API	TI
+37.3	-.21	+.20	+.71	+121.8	+78.4

This bull is sired by Leachman Cadillac who is known for his calving ease, eye appeal and sires good doing calves. This calf follows in his father's footsteps and should produce the same kind of cattle. He is heterozyous black. 5/8 SM 3/16 AR 1/16 AN

64 SimAngus — CFS IRON MAS H 009

calved: 1/22/2020 tattoo: H 009 reg: 3802105

REMINGTON LOCK N LOAD
ACW IRONHIDE 395Y
DKF MISS NEW DEAL 205P

WLE UNO MAS X549
CFS MISS SADIE D625
CFS ASPEN U BET A 338

Birth Wt	205 Wt	365 Wt	ADG	WDA	PAP	Scrotal
72	583	na	na	na	65	na

CE	BW	WW	YW	Milk
+13.5	-1.1	+64.8	+96.4	+19.2

CW	YG	IMF	RE	API	TI
+23.4	-.39	+.21	+.72	+124.8	+71.0

A black, blaze faced calving ease bull by AWC Ironhide whose dam is sired by the calving ease bull Uno Mas. Should produce calves with style, doability and eye appeal. 3/4 SM 1/4 AN - Polled

65 SimAngus — CFS BLUE BLOOD H 012

calved: 1/28/2020 tattoo: H 012 reg: 3802113

SVA FINAL ANSWER 0035
CONNEALY CAPITALIST 028
PRIDES PITA OF CONANGA 8821

CNS DREAM ON L186
CFS ABBIES DREAM 8016
CFS ABBIE M 222

Birth Wt	205 Wt	365 Wt	ADG	WDA	PAP	Scrotal
84	652	na	na	na	36	na

CE	BW	WW	YW	Milk
+13.7	+0.5	+72.4	+108.9	+19.3

CW	YG	IMF	RE	API	TI
+25.7	-.16	+.18	+.51	+132.5	+72.0

This is an outstanding bull by Connealy Capitalist and a beautiful Dream On daughter. He exhibits calving ease, eye appeal and good disposition. His grand dam has been one of the foundation dams in our herd. 1/2 SM 1/2 AN - Polled

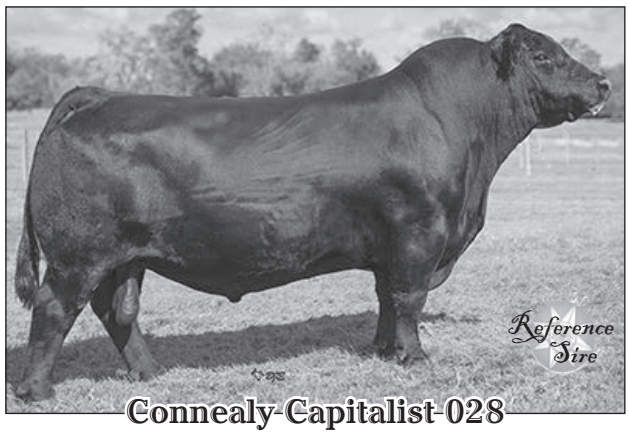

Connealy Capitalist 028

66 SimAngus — CFS IRON WILL H013

calved: 1/28/2020 tattoo: H 013 reg: 3802110

REMINGTON LOCK N LOAD
ACW IRONHIDE 395Y
DKF MISS NEW DEAL 205P

DIKEMANS DOUBLE DOWN 26W
CFS MISS PAIGE A 327
CFS PAIGE W915

Birth Wt	205 Wt	365 Wt	ADG	WDA	PAP	Scrotal
78	589	na	na	na	36	na

CE	BW	WW	YW	Milk
+11.4	-0.2	+66.7	+102.1	+20.0

CW	YG	IMF	RE	API	TI
+30.5	-.34	+.24	+.75	+129.8	+71.5

Another great calving ease bull by ACW Ironhide. His dam has produced some of the high selling bulls in previous sales. 3/4 SM 1/4 AN - Polled

67 SimAngus — CFS IRONSITE H 021

calved: 2/5/2020 tattoo: H 021 reg: 3802144

REMINGTON LOCK N LOAD
ACW IRONHIDE 395Y
DKF MISS NEW DEAL 205P

CLRS AFTER SHOCK 604A
CFS FALLON E 372
CFS JORDANELLE W 912

Birth Wt	205 Wt	365 Wt	ADG	WDA	PAP	Scrotal
73	591	na	na	na	30	na

CE	BW	WW	YW	Milk
+13.1	-1.2	+64.6	+97.8	+19.9

CW	YG	IMF	RE	API	TI
+32.3	-.33	+.15	+.74	+121.0	+69.4

This bull is a calving ease, black blaze faced bull sired by ACW Ironhide. He possess abundant muscle, individual performance, eye appeal and soundness. 3/4 SM 1/4 AN - Polled

68 SimAngus — CFS SIDE IRON H 022

calved: 2/6/2020 tattoo: H 022 reg: 3802150

REMINGTON LOCK N LOAD
ACW IRONHIDE 395Y
DKF MISS NEW DEAL 205P

NICHOLS MANIFEST T79
CFS JORDANELLE Z 233
CFS JORDANELLE P 426

Birth Wt	205 Wt	365 Wt	ADG	WDA	PAP	Scrotal
84	627	na	na	na	31	na

CE	BW	WW	YW	Milk
+10.2	+0.4	+69.6	+107.1	+25.5

CW	YG	IMF	RE	API	TI
+35.0	-.34	+.12	+.78	+118.2	+70.2

If you like 'em blaze faced here's one to consider. He will add mass and style to your calves with good dispositions. His dam is a solid producer in our herd. 3/4 SM 1/4 AN - Polled

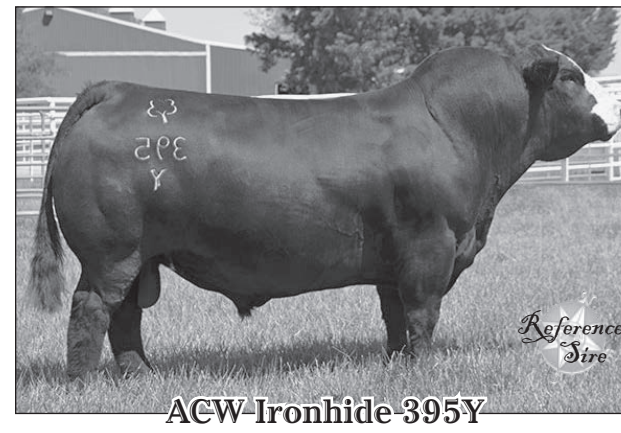

ACW Ironhide 395Y

69 CFS HIGH ROLLER H 029

SimAngus

calved: 2/12/2020 tattoo: H 029 reg: 3802137

RED SVR GANGSTER 145S
RED NORTHLINE FAT TONY 605U
RED NORTHLINE RUBY 0305N

TRIPLE C BETTIS S72J
CFS ABBIE B 443
CFS ABBIE M 222

Birth Wt	78
205 Wt	650
365 Wt	na
ADG	na
WDA	na
PAP	40
Scrotal	na

CE	BW	WW	YW	Milk
+12.7	-0.4	+59.8	+90.7	+28.3

CW	YG	IMF	RE	API	TI
+8.6	-.30	+.05	+.55	+116.9	+63.8

This bull is sired by Red Northline Fat Tony who was grand champion Red Angus at the National Western in Denver several years ago and a beautiful Triple C Bettis daughter. He exhibits calving ease, performance, soundness and eye appeal. 1/2 SM 1/2 AN - Heterozygous Black - Polled

70 CFS IRONSIDES H 033

SimAngus

calved: 2/17/2020 tattoo: H 033 reg: 3802107

REMINGTON LOCK N LOAD
ACW IRONHIDE 395Y
DKF MISS NEW DEAL 205P

BPF SPECIAL FOCUS 504
CFS DESARAES FOCUS A 303
CFS DESA ARE Y 146

Birth Wt	80
205 Wt	689
365 Wt	na
ADG	na
WDA	na
PAP	37
Scrotal	na

CE	BW	WW	YW	Milk
+13.4	-1.5	+74.6	+116.4	+26.3

CW	YG	IMF	RE	API	TI
+42.4	-.20	+.31	+.77	+134.3	+80.2

This stout, black blaze faced calving ease bull is an eye catcher. He has style, good feet and legs and an excellent disposition. His dam is sired by PBS Special Focus who has produced several outstanding easy keeping females retained in our half blood cow herd. You will really appreciate calves sired by this bull. 1/2 SM 1/2 AN - Polled

72 S7 Cascade G91408

SimAngus

calved: 11/24/2019 tattoo: G91408 reg: 3805133

Sydgen Exceed 3223
Sydgen Enhance
Sydgen Rita 2618

S7 Roll Tide
S7 Maddison
CFS Ms Invasion X 034

Birth Wt	76
205 Wt	635
365 Wt	1060
ADG	2.80
WDA	na
PAP	41
Scrotal	na

CE	BW	WW	YW	Milk
+14.9	-1.5	+76.4	+124.0	+21.4

CW	YG	IMF	RE	API	TI
+53.3	-.11	+.59	+.72	+154.5	+87.3

1/2 Simmental 1/2 Angus. Low birth weight bull. Some of the most popular genetics in this one.

71 CFS BLACK CADDIE H 014

SimAngus

calved: 1/29/2020 tattoo: H 014 reg: 3802116

HOOKS TRINITY 9T
LEACHMAN CADILLAC L025A
REMPE STABILIZER YD032

TRIPLE C INVASION R47K
CFS JESSIE J Y134
CFS BLACK ESSIE M 225

Birth Wt	80
205 Wt	664
365 Wt	na
ADG	na
WDA	na
PAP	38
Scrotal	na

CE	BW	WW	YW	Milk
+12.7	+0.1	+73.2	+112.9	+23.6

CW	YG	IMF	RE	API	TI
+32.1	-.25	+.19	+.68	+122.0	+74.2

Here's a calving ease bull by Leachman Cadillac and out of a productive daughter of Triple C Invasion who has a proven track record of producing good uddered, good dispositions and good feet and legs. 5/8 SM 3/8 AR 1/16 AN - Heterozygous Black

73 S7 Black Ice G9632

SimAngus

calved: 11/2/2019 tattoo: G9632 reg: 3805134

Sydgen Exceed 3223
Sydgen Enchance
Sydgen Rita 2618

Leachman Cadillac L025A
S7 Shear Red L632
CFS Red Yankee Y110

OUT OF SALE

Birth Wt	77
205 Wt	611
365 Wt	1020
ADG	2.91
WDA	na
PAP	44
Scrotal	na

CE	BW	WW	YW	Milk
+15.9	-2.0	+73.4	+123.1	+23.3

CW	YG	IMF	RE	API	TI
+51.1	-.04	+.59	+.65	+146.0	+84.7

3/8 Simmental. Low birth weight bull.

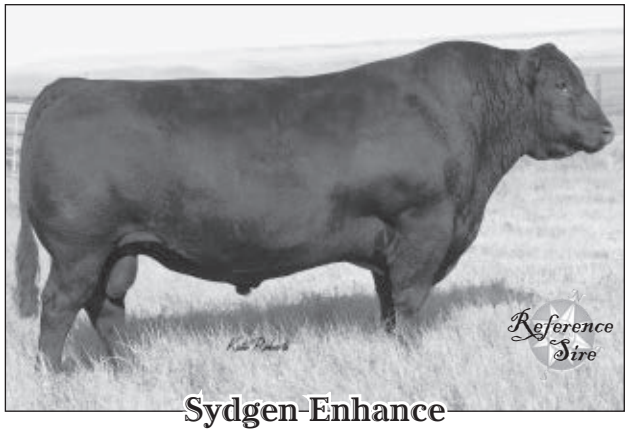

74 S7 River G9147

SimAngus

calved: 11/11/2019 tattoo: G9147 reg: 3805132

Sydgen Exceed 3223
Sydgen Enchance
Sydgen Rita 2618

Hooks Shear Force 38K
CFS Little Bear Y147
CFS Aspen U R 460

Birth Wt	77
205 Wt	733
365 Wt	1235
ADG	3.13
WDA	na
PAP	38
Scrotal	na

CE	BW	WW	YW	Milk
+15.7	-1.3	+87.3	+141.2	+20.1

CW	YG	IMF	RE	API	TI
+51.5	-.14	+.60	+.79	+163.0	+94.2

This cow does this every year. She breeds back on the first time and easy to be around. He weaned over 700 pounds. Keep all the heifers out of this one. 1/2 Simmental 1/2 Angus.

75 SAR Cowboy Cut H44

SimAngus

calved: 1/1/2020 *tattoo: H44* *reg: 3832247*

Triple C Singletary S3H
CCR Cowboy Cut 5048Z
CCR Ms 4045 Time 7322T

Mytty in Focus
SAR Miss In Focus K3
B/R New Frontier 095

Birth Wt	84
205 Wt	695
365 Wt	1115
ADG	3.31
WDA	3.13
PAP	37
Scrotal	41

CE	BW	WW	YW	Milk	
+14.3	+0.1	+80.0	+119.3	+23.6	
CW	YG	IMF	RE	API	
+34.5	-.06	+.55	+.47	+154.1	+85.6

Based on the most current report, Cowboy Cut has sired more registered calves than any other bull in the Simmy breed! There is a reason he is so widely used - he produces the good ones! Check this bull out. His dam is a 2007 model, moderate framed Angus cow that has a perfect udder. She has got it done year after year. Ranks in the top 10% for API. PAP score 37. 1/2 Simmy 1/2 Angus.

76 SAR Cowboy Cut H46

SimAngus

calved: 1/1/2020 *tattoo: H46* *reg: 3832248*

Triple C Singletary S3H
CCR Cowboy Cut 5048Z
CCR Ms 4045 Time 7322T

Connealy Right Answer 746
SAR Hallie R2
SAR Hallie N1

Birth Wt	81
205 Wt	680
365 Wt	1125
ADG	2.65
WDA	3.17
PAP	38
Scrotal	41

CE	BW	WW	YW	Milk	
+14.6	-0.2	+83.0	+125.8	+23.3	
CW	YG	IMF	RE	API	TI
+37.0	-.03	+.44	-.009	+151.5	+85.2

Another nice Cowboy Cut son who's dam comes from the same cow family as lot 75. Calving ease bred on the bottom side. Long spined, good muscled bull that can travel. Ranks in the top 15% for API. 1/2 Simmy 1/2 Angus.

If you can think it we can build it!

BARBER METALS

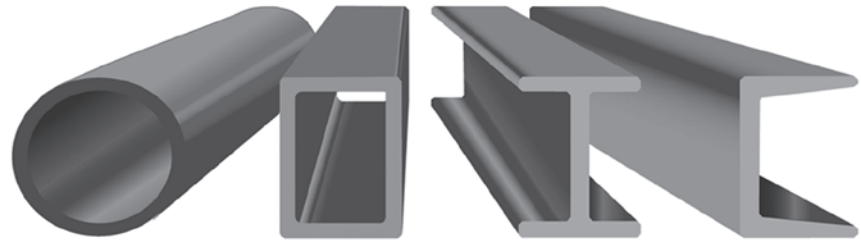

FLAT BAR - PLATE - TUBE - REBAR - CHANNEL
ALL SIZES AVAILABLE

ALSO:
Quality Powder Coating

SANDBLASTING - POWDER COATING
HANDRAILS - RAILING - TRAILERS
CAR FRAMES - RIMS
WE CAN COAT ANY METAL, STEEL OR ALUMINUM

812 EAST 1950 NORTH, SPANISH FORK, UT
PHONE: (801) 794-2573 ~ FAX: (801) 794-1086 EMAIL: BARBERMETALS@YAHOO.COM

CCR Cowboy Cut 5048Z

77 SAR Cowboy Cut H57

SimAngus

calved: 1/3/2020 tattoo: H57 reg: 3832249

Triple C Singletary S3H
CCR Cowboy Cut 5048Z
CCR Ms 4045 Time 7322T

Lazy JB Dinero 3000
SAR Barabara V25
SAR Miss New Design H5

Birth Wt	87
205 Wt	717
365 Wt	1228
ADG	3.31
WDA	3.36
PAP	40
Scrotal	42

CE	BW	WW	YW	Milk
+13.4	+1.4	+85.2	+130.0	+21.7

CW	YG	IMF	RE	API	TI
+38.9	-.08	+.48	-.011	+143.5	+85.7

1/2 Simmy 1/2 Angus Cowboy Cut son. Note his WW of 717 lb. and YW of 1228 lbs. Big middled, sound and docile.

Quest of the West Cattle Sale — Simmental Bulls

78 CFS RED OAK H 026

Simmental

calved: 2/9/2020 tattoo: H O26 reg: 3802108

HOOKS XPECTATION 36X
CDI PERSPECTIVE 238A
CDI MS TRUMP 101Y

TRIPLE C INVASION R47K
CFS TONI X023
CFS CELENE N 336

Birth Wt	88
205 Wt	679
365 Wt	na
ADG	na
WDA	na
PAP	36
Scrotal	na

CE	BW	WW	YW	Milk
+11.4	+1.3	+75.5	+112.3	+17.2

CW	YG	IMF	RE	API	TI
+29.2	-.36	+.14	+.70	+136.7	+76.3

If you like 'em red here's a beautiful blaze faced bull sired by CDI Perspective who is known for his exceptional calving ease and out of a feminine, productive black, blaze faced dam by Triple C Invasion. She has an excellent udder and good feet. PB - Red

79 CFS MACHO MAN H027

Simmental

calved: 2/11/2020 tattoo: H 027 reg: 3802114

MEYER RANCH 734
3C MACHO M450 BZ
3C CROCUS H112 B

TRIPLE C BETTIS S72J
CFS ASPEN U BET A 338
CFS ASPEN U R 460

Birth Wt	86
205 Wt	623
365 Wt	na
ADG	na
WDA	na
PAP	32
Scrotal	na

CE	BW	WW	YW	Milk
+8.7	+3.1	+74.4	+108.8	+20.4

CW	YG	IMF	RE	API	TI
+25.4	-.49	+.11	+.77	+122.9	+73.2

This bull is blaze faced and sired by the popular club calf bull 3C Macho. His dam is by Triple C Bettis whose daughters we appreciate for their good udders, milking ability and quiet dispositions. PB SM

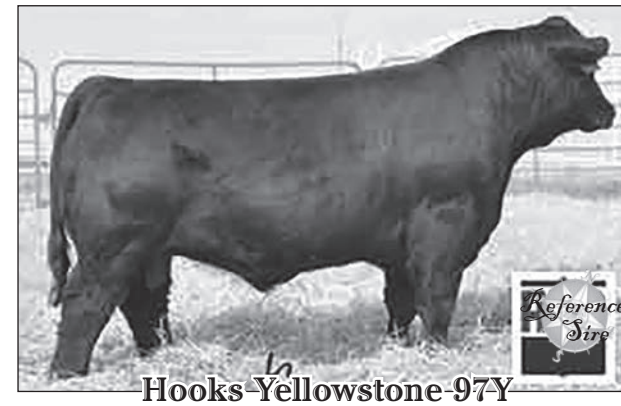

Hooks Yellowstone 97Y

80 CFS LONE STAR H 031

Simmental

calved: 2/13/2020 tattoo: H 031 reg: 3802128

HOOKS TAURUS 24T
HOOKS YELLOWSTONE 97Y
HOOKS CHEYENNE 77S

TRIPLE C BETTIS S72J
CFS ABBIE B 432
CFS ABBIES DREAM X 016

Birth Wt	79
205 Wt	614
365 Wt	na
ADG	na
WDA	na
PAP	34
Scrotal	na

CE	BW	WW	YW	Milk
+12.8	+0.8	+74.7	+108.5	+25.2

CW	YG	IMF	RE	API	TI
+25.2	-.47	+.09	+.88	+131.4	+76.7

Lone Star exhibits a quiet disposition, eye appeal and soundness. His dam is sired by Triple C Bettis and is a quiet, easy keeping cow. Her grand dam is by Dream On who is on of the corner stones of our purebred cow herd. PB - Polled

MONROE SEED inc.
PIONEER BRAND · PRODUCTS | Science with Service Delivering Success™

81 Simmental — CFS DAKOTA H 038

calved: 2/23/2020 tattoo: H 038 reg: 3802123

HOOKS YELLOWSTONE 97Y
CFS RUSHMORE F 839
CFS TRUE BET Y 150

S7 ROLLTIDEE
CFS MALLORY E 750
CFS ELLIE Y 118

Birth Wt	81
205 Wt	699
365 Wt	na
ADG	na
WDA	na
PAP	34
Scrotal	na

CE	BW	WW	YW	Milk
+10.8	+1.6	+76.9	+110.9	+25.6

CW	YG	IMF	RE	API	TI
+30.9	-.51	+.12	+.98	+130.1	+77.5

Dakota is one of our later born bull calves whose grand sire, Hooks Yellowstone, is known for his good doing, quiet dispositioned, eye appealing offspring. His dam is a beautiful dark red daughter of S7 Roll Tide. She is an easy keeper, quiet dispositioned and a wonderful mother. PB - Herozygous Black - Polled

Hooks Beacon 56B

83 Simmental — S7 Black Cloud G9604

calved: 11/26/2019 tattoo: G9604 reg: 3805137

Hooks Shear Force 38K
Hooks Beacon 56B
Hooks Zafirah 41Z

Mr Ishee Leverage 334
Hills Leverage 604D
HRS Axel Clyde 8154U

Birth Wt	87
205 Wt	668
365 Wt	940
ADG	2.65
WDA	na
PAP	33
Scrotal	na

CE	BW	WW	YW	Milk
+11.7	+0.7	+81.8	+122.9	+28.2

CW	YG	IMF	RE	API	TI
+32.1	-.49	+.33	+1.27	+155.9	+87.6

A Beacon son that will work wonders on Angus based cow herd. He will add some frame and weight to his calves. With a low PAP of 33.

82 Simmental — CFS BEACON H 028

calved: 2/12/2020 tattoo: H 028 reg: 3802139

HOOKS SHEAR FORCE 38K
HOOKS BEACON 56B
HOOKS ZAFIRAH 41Z

MR NLC UPGRADE U8676
CFS MS DARLIN C534
CFS O MY DARLIN R 507

Birth Wt	79
205 Wt	640
365 Wt	na
ADG	na
WDA	na
PAP	31
Scrotal	na

CE	BW	WW	YW	Milk
+13.9	-1.3	+70.6	+103.5	+23.4

CW	YG	IMF	RE	API	TI
+28.4	-.56	+.34	+1.36	+155.2	+84.7

Beacon's sire is known in the Simmental Breed as a leading sire of API and TI Traits. He exhibits exceptional calving ease with low birth weights. His dam is by the famous Mr. NLC Upgrade. She is feminine and eye appealing with a good disposition. PB Polled

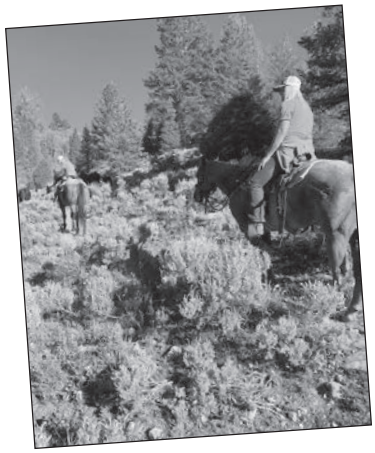

Mountain View Wholesale LLC

Thor Grasteit
Manager / Owner

(801) 380-6636 **cell**
(435) 427-9116 **fax**
thor.grasteit@gmail.com
P.O. Box 415
Fairview, UT 84629

Angus Heifers

Here's another set of heifers from the keeper pen! Lots of quality here. Heifers have had pre-breeding shots and are ready to breed.

84 Angus — SAR Rose Y40

Cow *calved: 12/29/19* *reg: 19921796*

Coleman Charlo 0256
S A V Rainfall 6846
S A V Blackcap May 4136

Connealy Confidence 0100
SAR Rose U33
SAR Rose R4

Birth Wt	75
205 Wt	615
365 Wt	909
ADG	na
WDA	na
PAP	32

CE	BW	WW	YW	Milk	$EN
+10	-0.4	+53	+101	+25	-3

CW	IMF	RE	Fat	$M	$W	$B
na	na	na	na	+76	+52	na

The kind of female that is making Rainfall famous as a cow maker! Study this one. She doesn't really have a hole in her. Feminine, moderate, sound, pedigree, figures, low PAP ... what else do you want? Don't miss out on this one...she could be the next donor in your program.

85 Angus — SAR Paisley Y30

Cow *calved: 12/27/19* *reg: 19921813*

Ellingson Plateau 1155
Ellingson Top Shelf 5050
EA Emblynette 9203

Bar R 61 Brilliance 1019
SAR Paisley S64
SAR Paisley M16

Birth Wt	74
205 Wt	647
365 Wt	884
ADG	na
WDA	na
PAP	29

CE	BW	WW	YW	Milk	$EN
+11	+0.6	+57	+93	+19	-14

CW	IMF	RE	Fat	$M	$W	$B
na	na	na	na	+50	+52	na

This Top Shelf female is high end. She is feminine and angular, but still powerful. Built very much like her dam, who has a full sib bull calf on the ground this year that we are watching close.

86 SAR Polly Y47

Angus

Cow *calved: 01/02/20* *reg: 19799451*

baldridge Xpand x743
Baldridge Colonel C251
Baldridge Isabel Y69

Sankeys Lazer 609 of 6N
SAR Polly N13
SAR Polly K10

Birth Wt	205 Wt	365 Wt	ADG	WDA	PAP
70	590	896	na	na	39

CE	BW	WW	YW	Milk	$EN
+8	-0.5	+52	+97	+17	-3

CW	IMF	RE	Fat	$M	$W	$B
+35	+.64	+.62	-.024	+63	+42	+136

Very nice Colonel female with some style. Her dam raises quality year after year and has put several bulls through this sale.

88 SAR Valees Y48

Angus

Cow *calved: 01/02/20* *reg: 19921806*

Musgrave Big Sky
Musgrave Sky High 1535
Flag Queen W 00649

S A V Brilliance 8077
Azteca Valees AZ14
C S Valees Liberty 305

Birth Wt	205 Wt	365 Wt	ADG	WDA	PAP
85	650	928	na	na	na

CE	BW	WW	YW	Milk	$EN
+6	+2.3	+53	+94	+29	-11

CW	IMF	RE	Fat	$M	$W	$B
+33	+.51	+.49	+.043	+54	+55	+119

These Sky High females are moderate and the easy keeping type. We kept several in our replacement pen. Should make some great cows.

87 SAR Hallie Y8

Angus

Cow *calved: 12/19/19* *reg: 19921802*

baldridge Xpand x743
Baldridge Colonel C251
Baldridge Isabel Y69

McConnell Altitude 3114
SAR Hallie V14
SAR Hallie M6

Birth Wt	205 Wt	365 Wt	ADG	WDA	PAP
70	578	925	na	na	36

CE	BW	WW	YW	Milk	$EN
+8	-0.2	+53	+105	+21	-4

CW	IMF	RE	Fat	$M	$W	$B
na	na	na	na	+69	+45	na

Powerful female in a moderate framed package. Colonel's dam is one of the prolific herd sire producing cows in the breed. With that and the bottom side of this one's pedigree, she should be a good one.

89 SAR Paisley Y27

Angus

Cow *calved: 12/26/19* *reg: 19921807*

Musgrave Big Sky
Musgrave Sky High 1535
Flag Queen W 00649

Connealy Courage 25L
SAR Paisley T38
SAR Paisley P7

Birth Wt	205 Wt	365 Wt	ADG	WDA	PAP
79	602	917	na	na	41

CE	BW	WW	YW	Milk	$EN
+9	+1.4	+54	+96	+24	-6

CW	IMF	RE	Fat	$M	$W	$B
na	na	na	na	+76	+51	na

Moderate, easy fleshing Sky High daughter. Dam is from the first calf crop we had by Connealy Courage. They are making some great females. We expect the Sky High females to follow suit.

90 Angus — SAR Forever Lady Y11

Cow *calved: 12/23/19* *reg: 19921800*

Jindra Acclaim
Stevenson Big League 70749
RL 9061 Birdie 3102

Circle L Game Day 82A
SAR Forever Lady U42
SAR Forever Lady S53

Birth Wt	205 Wt	365 Wt	ADG	WDA	PAP
81	677	1024	na	na	40

CE	BW	WW	YW	Milk	$EN
+3	+2.8	+79	+137	+23	-27

CW	IMF	RE	Fat	$M	$W	$B
na	na	na	na	+73	+68	na

Powerful, bigger framed Big League heifer that has an excellent EPD profile.

91 Angus — SAR Ellie Y19

Cow *calved: 12/25/19* *reg: 19921811*

Summitcrest Complete 1P55
KM Broken Bow 002
Summitcrest Princess 0P12

Vin-Mar O'Reilly Factor
SAR Ellie T27
S A R Miss New Design G34

Birth Wt	205 Wt	365 Wt	ADG	WDA	PAP
79	653	991	na	na	40

CE	BW	WW	YW	Milk	$EN
+8	+0.4	+60	+108	+26	-24

CW	IMF	RE	Fat	$M	$W	$B
na	na	na	na	+53	+60	na

Complete female here to add to your herd. Feminine and angular like females should be made. She's got the figures to go along with everything else.

92 Angus — SAR Forever Lady Y29

Cow *calved: 12/27/19* *reg: 19921810*

Summitcrest Complete 1P55
KM Broken Bow 002
Summitcrest Princess 0P12

TC Freedom 104
SAR Forever Lady N17
Riverbend Forever Lady R106

Birth Wt	205 Wt	365 Wt	ADG	WDA	PAP
82	667	977	na	na	45

CE	BW	WW	YW	Milk	$EN
+6	+1.7	+60	+104	+28	-21

CW	IMF	RE	Fat	$M	$W	$B
na	na	na	na	+59	+61	na

As close as you can get to a full sib to lot 14. Dams are flush sisters and both lots sired by Broken Bow. Long bodied, long fronted and should make a great cow.

93 Angus — SAR Forever Lady Y33

Cow *calved: 12/28/19* *reg: 19921812*

Summitcrest Complete 1P55
KM Broken Bow 002
Summitcrest Princess 0P12

S A V Bismarck 5682
SAR Forever Lady P25
Riverbend Forever Lady R106

Birth Wt	205 Wt	365 Wt	ADG	WDA	PAP
84	694	1004	na	na	40

CE	BW	WW	YW	Milk	$EN
+7	+1.8	+65	+110	+25	-17

CW	IMF	RE	Fat	$M	$W	$B
+30	+.56	+.6	-.008	+66	+65	+130

Another Broken Bow female from our Forever Lady cow family. Put a set of these together and let them go to work for you. Her dam came out of our ET program and has been solid in production.

Quest of the West Cattle Sale — SimAngus Heifers

94 SimAngus — S7 Flot Top G910

Cow *calved: 11/19/2019* *tattoo: G910* *reg: 3805143*

Hooks Shear Force 38K
Hooks Beacon 56B
Hooks Zafirah 41Z

Gtwy Authority 302A
S7 Miss Authority
S7 Miss Connection

Birth Wt	205 Wt	365 Wt	PAP
78	546	955	na

CE	BW	WW	YW	Milk
+12.8	-0.5	+73.1	+110.4	+23.4

CW	YG	IMF	RE	API	TI
+32.0	-.36	+.55	+1.19	+152.4	+83.8

This heifer will be your best cow. She is 3/4 Simmental 1/4 Angus. She has a great disposition.

95 SimAngus — S7 Miss Hickok G911

Cow *calved: 11/24/2019* *tattoo: G911* *reg: 3805145*

Connealy Consensus 7229
Mill Bar Hickok 7242
Mill Bar Bemindful Maid

Sand Ranch Hand
CFS Sweet Dreams A 328
CFS Red Dream X 024

Birth Wt	205 Wt	365 Wt	PAP
72	548	980	na

CE	BW	WW	YW	Milk
+17.0	-2.0	+70.8	+109.2	+21.7

CW	YG	IMF	RE	API	TI
+35.0	-.24	+.32	+.73	+143.6	+78.1

A daughter out Hickok, he was ranked #1 for ABS sales for 2018 and 2019. She is clean fronted and moves around really good.

INFORCE 3® + ONE SHOT® BVD

$ IMPROVEMENT TO YOUR BOTTOM LINE

Mannheimia haemolytica is the primary cause of bacterial pneumonia and the No. 1 calf killer.[1,2] Bovine viral diarrhea (BVD) Types 1 and 2 viruses are two of the major viral causes of bovine respiratory disease (BRD).

ONE SHOT® BVD helps provide protection against all three.

M. haemolytica + BVD TYPE 1 + BVD TYPE 2

For healthier, higher-value calves on sale day, help protect calves from BRD at a young age. In one convenient dose, ONE SHOT BVD offers the same level of protection as ONE SHOT and BOVI-SHIELD GOLD® BVD administered independently.

COMPLETE RESPIRATORY PROTECTION FOR CALVES.

Use ONE SHOT® BVD and INFORCE 3® concurrently for protection to help get calves started off right in the backgrounder, stocker or feed yard.

USE CONCURRENTLY ON ARRIVAL FOR BACKGROUNDERS, STOCKERS OR FEEDLOTS.

INFORCE 3®

- A single intranasal dose rapidly provides protection where viruses attack first.
- Provides at least six months of protection against IBR respiratory disease after single nostril administration.
- The first and only respiratory vaccine labeled for the prevention of disease caused by BRSV.

Convenient, comprehensive protection from:

- Bovine respiratory syncytial virus (BRSV)
- Infectious bovine rhinotracheitis (IBR) virus
- Parainfluenza 3 (PI3) virus
- *M. haemolytica*
- BVD Types 1 and 2 viruses

ONE SHOT® BVD

- The highest level of protection available against *M. haemolytica* and BVD Types 1 and 2 viruses.
- Helps neutralize *M. haemolytica* leukotoxins before they can destroy white blood cells and lead to lung damage.
- Rapid protection against *M. haemolytica* and BVD respiratory disease.[3]

16th Annual
Quest of the West
— Cattle Sale —

"Chooose a job you love, and you will never have to work another day in your life."
- Confucious

Thanks for your support!

Quest of the West
— Cattle Sale —

5626 South 4800 West
Spanish Fork, UT 84660

Friday March 12th, 2021

6:00 p.m. Sale Time
475 S. Main Street
Spanish fork Fairgrounds
Spanish Fork, UT.

PLEASE BRING THIS CATALOG WITH YOU TO THE SALE.

Their Progeny Sell!

Ellingson Top Shelf 5050

CTR Elevation 6628D

ACW Ironhide 395Y

Musgrave Sky High 1535

EGL Game Changer D136

Sydgen Enhance

All Bulls Semen, Trich, and PAP tested.