

Schaff Angus Valley[®]

121st Production Sale

Saturday **2.10.24** ^{10 AM}

400 Bulls • 220 Females



SAV Anthem 0042

The Brand You Believe In

\$ Affordable Genetics for the Cowman

The focus of the Schaff Angus Valley program is on serving the commercial cowman and providing high quality bulls in volume at affordable prices. Whether your budget is \$4000, \$6000 or more, you can expect to find a good selection of bulls in everyone's price range.

PHONE ORDERS

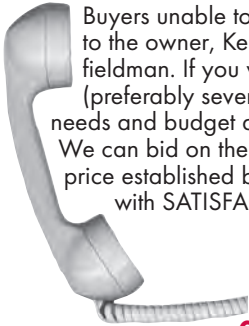

Buyers unable to attend the sale may call or send their bids to the owner, Kelly Schaff or to Bob Watkins, sales staff or fieldman. If you would like to discuss the sale offering, call us (preferably several days before the sale) and describe your needs and budget and we can help select your genetics for you. We can bid on the animal for you and you pay only the bid price established by the auction. Bids are handled in confidence with SATISFACTION GUARANTEE on all orders.

Kelly Schaff
(701) 445-7465
Cell (701) 220-6539

Bob Watkins
(701) 445-7465
Cell (765) 623-7065

SALES STAFF:



Tom Burke (816) 853-2697 Kurt Schaff (816) 520-6447
Alex Popplewell (270) 566-8822
SALE DAY PHONE (701) 445-7465
SALE CONSULTANT - Scott Bohrsen (403) 370-3010

AUCTIONEERS:

Col. Joe Goggins Col. Ryan Dorran

INSURANCE:

Dakota Ag Insurance will be on hand with a range of insurance coverage options, including mortality, infertility and beyond. Contact Jarod Mohnen at 605-999-4475 for options and rates. Purchaser assumes the risk for death or injury to their livestock immediately after they are sold and insurance is recommended.

FREE NATIONWIDE DELIVERY

Schaff Angus Valley is offering free nationwide delivery on bulls to sale barns and central stockyard points.

\$100 DISCOUNT PER BULL IF YOU HAUL YOUR OWN SALE DAY!

We ask buyers to please be willing to travel to central drop points and meet trucks at sale barns along central routes. Drop points need to be consolidated to make delivery feasible and avoid cattle in transit too long. SAV will coordinate delivery on females if the buyer desires, however the cost is the buyer's responsibility. Canadian and Mexican purchases and bulls going to semen collection facilities will be available to pickup at the ranch following the completion of health testing requirements and delivery arrangements and costs are the buyer's responsibility.

SALE LOCATION:

Schaff Angus Valley is located approximately 30 minutes from Bismarck/Mandan, ND. The sale will be held in the heated sale facility at the Schaff Angus Valley headquarters. A map and directions are listed on the inside back cover.

TRANSPORTATION:

Bismarck, ND is served by bus and major airlines, with direct flights from Minneapolis, Denver, Chicago, Dallas, Phoenix and Las Vegas. Early reservations are recommended for flights and rental cars. The surrounding towns of Fargo, Minot, Jamestown and Dickinson also have air service. Schaff Angus Valley is located 30 minutes from the Bismarck airport, sale headquarters and shopping mall. See map on the inside back cover.

ACCOMMODATIONS:

Please mention that you are attending the Schaff Angus Valley Sale when making reservations for the best rates. Early reservations recommended!

Comfort Inn & Suites, Mandan, ND - (701) 751-7484
Ramkota Inn, Bismarck, ND - (701) 258-7700
(cafe - lounge - swimming pool - across from shopping mall)
Hampton Inn - (701) 751-3100 special rates available
Expressway Suites, Bismarck, ND - (701) 222-3311
Expressway Inn, Bismarck, ND - (701) 222-2900 (economy lodging)
Baymont Inn, Mandan, ND - (800) 597-7327 or (701) 663-7401
North Country Inn, Mandan, ND - (701) 663-6497 (economy lodging)
Ramada Inn, Bismarck, ND - (701) 258-7000
Holiday Inn Express - (701) 221-0850
Best Western Doublewood - (701) 258-7000
Fairfield Inn - (701) 223-9077

CATTLE VIEWING:

The sale offering will be on display for viewing at the ranch all day on Friday, February 9th with food and refreshments available. We welcome your visit to the ranch anytime prior to the sale.

TERMS:

Terms of sale are cash or check. All cattle must be settled for at the conclusion of the auction. Cattle will not be released from the sale premises until payment is received in full. **Bulls that are not settled for in full within 7 days of the auction are not eligible for the free delivery.**

GUARANTEE:

The sale offering is guaranteed to be fertile and reproductively sound in accordance with the terms and conditions as recommended by the American Angus Association. This guarantee does not cover injury or death. In the event of a problem, the buyer is responsible to return the animal to SAV and if it does not respond as a satisfactory breeder, will have the option to select a suitable replacement, if available, or take a sale credit. Any potential claim needs to be made by September 1st of the year of purchase.

SEMEN INTERESTS & POSSESSION:

Schaff Angus Valley is retaining one-third revenue sharing semen interest in every bull selling in this sale. Full possession and full salvage value sells on all bulls unless otherwise identified prior to the sale. Each year SAV may retain possession or partial possession on several bulls. These bulls will be identified and terms specified on our website and sale order in advance. Please contact us with questions regarding these terms. There is no guarantee on bulls to freeze semen unless specific terms are agreed prior to sale. SAV reserves the right to sell AI certificates on all bulls.

BULL DEVELOPMENT:

The bulls have been developed in large groups on a high roughage ration to ensure long-term soundness and customer satisfaction.

GENETIC RECESSIVES

This entire sale offering is free of all known genetic defects and recessives monitored by the American Angus Association.

HEALTH:

All cattle will be accompanied by proper health certificates for shipment and have had a complete vaccination program.

LIABILITY:

Schaff Angus Valley assumes no liability for accidents or injuries that occur on the sale premises. Potential claims of any kind must be settled in North Dakota Morton County Court.

SALE ORDER:

The bulls will be sold in sire groups. This is to aid customers in selecting brothers to produce a more uniform calfcrop. As a result, bulls of consistent quality will sell throughout the duration of the auction. A sale order will be available prior to the auction.

Schaff Angus Valley®

~ Ranch Established 1902 ~ Registered Angus Since 1942 ~

Kelly & Martie Jo Schaff
6110 Co. Road 81 • St. Anthony, ND 58566
(701) 445-7465

www.schaffangusvalley.com • kelly@schaffangusvalley.com

Welcome to our family's 121st Angus Production Sale. Thank you for the confidence you have placed in our brand and our breeding program. We are a family who believes in real cattle and are inspired by ranch folks who work hard every day to make an honest living. We realize there is a cattle sale every day this time of year with many choices of suppliers and that is why we want your experience to be so much more than buying a bull. Our goal is to build lasting relationships and be a reliable resource you can count on to help make your business thrive.

It is with your support that our program has reached milestones we had not dreamed possible, allowing the SAV prefix to flourish and become a widely-used brand of Angus genetics around the world. We are humbled by this honor and accept the responsibility of breeding the type and kind of Angus genetics that will sustain the beef industry. The barometer on which we gauge everything we do is based on how it will affect the productivity and profitability for the customers we serve. We continually work diligently to breed and provide better seedstock each year, to in turn make your cattle better and more profitable - that is our uncompromising commitment.

Our disciplined breeding program does not follow fads, but rather has charted a specific course to breed real performance cattle for real cattle people who sell quality pounds for a living, with the necessity to do it as efficiently and profitably as possible. Our unwavering focus remains on performance and maternal traits with specific emphasis on the cowherd and the basic profit-driving traits of fertility, longevity, fleshing-ability and maternal productivity. We are thankful for the opportunity to work with many progressive commercial operations for many years. Our customer base continues to generate our best testimonials with their market-topping feeder calves and replacement heifers by SAV genetics.

Our innovative breeding program is constantly progressing, improving and refining, taking advantage of embryo transplant on our most proven superior cows, along with intense selection pressure in high level competition to make sure each calfcrop is stronger than the last. Our 2024 sale offering reflects these efforts. This sale presents access to reputation SAV genetics in volume and will be in price ranges affordable to the cowman. Commercial cattlemen appreciate the overwhelming selection and great values they find at this auction.

We are excited to have you evaluate our power-packed 2024 sale offering, featuring proven SAV industry-leading sires and multiple new sire groups. The bulls were developed on a sensible, roughage-based ration, allowing them to express genetic potential without compromising longevity and breeding soundness. The development program is recalibrated continually, requiring the bulls to perform with fewer inputs and they have responded admirably.

The female offering raises the bar to a new level, representing our most progressive genetics to date, including an arsenal of daughters from the leading SAV embryo donors and maternally-proven cow families. These authentic SAV prefix females will provide a solid maternal foundation with a lifetime of earning potential - a grand opportunity!

Our highest priority is the satisfaction and success of our customers. It is an honor and privilege to serve as your seedstock source. If we can be of assistance in any way, please don't hesitate to contact us. We look forward to seeing you on sale day.

Sincerely,

Kelly Schaff



The Schaff Family

Alex, Ellie, Kelsie, Martie, Kelly and Kourtney

Special thanks to our dedicated and talented SAV team who are responsible for our success and diligently handle the daily tasks at the ranch.



Bob & Cathy Watkins



Matt Pazdernik, Josh Wernimont, Kade Lindback, Alex Gideon, Tyler Groeneweg (Intern)

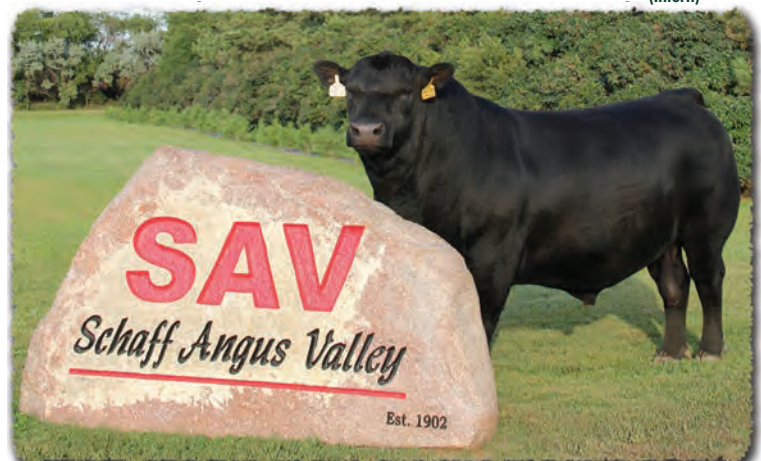

| | |
|----------------|-----------------------------|
| Lots | |
| 1-28 | Anthem bulls |
| 29-70 | Glory Days bulls |
| 71-86 | America bulls |
| 87-115 | Magnum bulls |
| 116-122 | Magnify bulls |
| 123 | Quarterback bull |
| 124-135 | Panther bulls |
| 136-144 | Colossal bulls |
| 145 | Demand bull |
| 146-157 | Architect bulls |
| 158-193 | Duke bulls |
| 194-207 | Encore bulls |
| 208-214 | Benchmark bulls |
| 215-220 | Cattlemaster bulls |
| 221-225 | Renovation bulls |
| 226-251 | Jesse James bulls |
| 252-289 | Scale Crusher bulls |
| 290-303 | Certified bulls |
| 304-307 | Ease bulls |
| 308-315 | Checkmate bulls |
| 316-323 | Downpour bulls |
| 324-327 | Bloodline bulls |
| 328-335 | Grand Canyon bulls |
| 336-347 | Rainfall bulls |
| 348-367 | Early Arrival bulls |
| 368-374 | Constable bulls |
| 375-377 | Double Wide bulls |
| 378-388 | Density bulls |
| 389 | Traveler 004 bull |
| 390 | Net Worth bull |
| 391-392 | Landmark bulls |
| 393-409 | Growth Fund bulls |
| 501-550 | Emblynette females |
| 551-559 | Elba females |
| 560-616 | Madame Pride females |
| 617-713 | Blackcap May females |
| 714-716 | Rosetta females |
| 717-719 | Abigale females |
| 720 | Erica female |
| 721 | Blackcap female |
| 722 | Duke Girl female |



Cattle producers sell their feeder and slaughter cattle based on what they actually weigh on a scale. When investing in seedstock it is important to be provided with actual performance data rather than only computer generated predictions (EPDs) that constantly change and can fluctuate dramatically based on the accuracy values behind them. EPDs are a selection tool but alone do not create great cattle; real breeding progress requires selection for real-world performance, phenotype and production traits. While EPDs have inflated dramatically in the past years, the actual performance of cattle has not. In fact, in the last ten years for example, breed average 205-day weight for all Angus bulls has basically remained constant. The current breed average 205-day weight for bulls is 664 lbs. The average 205-day weight of all SAV bulls in this sale catalog is 864 lbs. (200 pound difference) We strongly believe as a customer you deserve access to the ACTUAL data, such as birth weights, 205-day weights, 365-day weights, ratios, ribeye area etc. This information gives you a much fuller view of your seedstock investment and confidence that what you are buying will make real progress in your program.

This symbol denotes Pathfinder status.

Expected Progeny Difference (EPD)

Is the prediction of how progeny of each animal are expected to perform relative to the progeny of other animals in the Angus breed. As data continues to accumulate, accuracy levels rise and EPDs can shift accordingly.

Birth Weight EPD (BW)

Expressed in pounds, is a predictor of transmitting ability for birth weight. The Angus breed is noted for calving-ease. A bull with a Birth Weight EPD under +2.2 is generally regarded as suitable for mating with virgin heifers.

Weaning Weight EPD (WW)

Expressed in pounds, is a predictor of the transmitting ability for weaning weight. An emphasized trait when marketing calves at weaning. For example, you can expect progeny from a sire with a +60 weaning EPD to weigh 30 lbs. more at weaning on the average than progeny from a sire with a weaning EPD of +30.

Yearling Weight EPD (YW)

Expressed in pounds, is a predictor of transmitting ability for yearling weight. An emphasized trait for yearling feedlot performance and profitability.

Scrotal Circumference EPD (SC)

Is a predictor of transmitting ability for scrotal size. An indicator of fertility in both bulls and females.

Maternal Milk EPD (Milk)

Is a predictor of transmitting ability of the portion of calf weaning weight attributed to daughters' milk. An indicator of replacement female production level.

Carcass Weight EPD (CW)

Is a predictor of transmitting ability for hot carcass weight.

Marbling EPD (MARB)

Is a predictor of transmitting ability for intramuscular fat. The vast majority of straight Angus cattle will grade USDA Choice or higher under normal feedlot management.

Ribeye Area EPD (REA)

Is a predictor of transmitting ability for ribeye area. Muscle is a key component of yield grade.

Fat Thickness EPD (FAT)

Is a predictor of transmitting ability for external fat thickness and correlates to fleshing ability.

Weaning Ratio (WR)

Is a direct comparison of an individual to others in its contemporary group. A weaning ratio of 100 is always average for the group and a figure below or above 100 is the percent difference that the animal is above or below the average.

All of the EPDs, birth weights, 205-day weights, ratios and ultrasound information in this catalog is official data processed by the American Angus Association and are current as of December 2023 when this catalog was prepared for press. Updated EPDs will be available at sale time. The 365-day weights have been calculated by the American Angus Association with the exception of the bulls that were too young to submit at catalog press time. WDA is weight per day of age at 365 days of age (365-day weight divided by 365 days). A supplemental sheet will be available sale day with scrotal measurements, ultrasound data and updated EPDs.

A breeding program is defined by the customers it serves - Thank you to all SAV supporters!



Thank you to all SAV customers for making Schaff Angus Valley a dominant source of Angus genetics worldwide...



The SAV brand stamps our commitment to quality, passion and dedication to the customers we serve...



Our sincere gratitude to all the genuine Angus enthusiasts who loyally attend the SAV Sale each year...



A breeding program is defined by the customers it serves - Thank you to all SAV supporters!



Schaff Angus Valley proven sires - impacting the breed around the world...

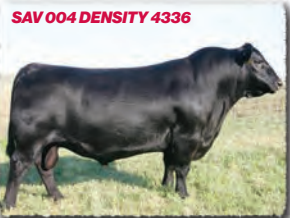

Schaft Angus Valley proven sires - impacting the breed around the world...



Thank you to all SAV supporters who toured Schaff Angus Valley this past summer...



Thank you for making Schaff Angus Valley the most widely-used and recognized brand of Angus genetics around the world...



SAV Reference Sire - SAV Anthem 0042...

The \$225,000 lead-off lot 1 bull from the 2021 SAV Sale representing all the qualities of an ideal breeding bull...



**40 PROGENY PLUS
12 FULL & MATERNAL SIBLINGS SELL!**

"Anthem is so dang wonderful, I'm without words!! He is stunning and he looks like an absolute stud!! Thanks for everything you do for us!"

-Brent Voss
Voss Angus

His Pathfinder dam



SAV MADAME PRIDE 3145

Herd favorite Pathfinder and current top income-producing cow in the SAV herd. In a league of her own for body type, femininity, fertility, feet and udder quality. She records a weaning ratio of 107 on 9 calves and an IMF ratio of 110 on 53 progeny scanned.



SAV Anthem 0042

B-Date: 2-19-2020

Bull +19852817

Tattoo: 0042

SAV America 8018

SAV President 6847

Coleman Charlo 0256#

CW

+41

SAV Madame Pride 0075

SAV Blackcap May 4136

MARB

+59

SAV Madame Pride 3145#
Dam's WR 9/107

SAV Priority 7283#

SAV Final Answer 0035#

REA

+75

SAV Madame Pride 1171
Grandam's WR 3/104

SAV Blackcap May 5530#

FAT

+008

SAV 707 Rito 9969#

SAV Madame Pride 4466

| | | | | | | | | | |
|-------|------|------|-----|------|-----|----------|------|---------|-------|
| BIRTH | +3.4 | WEAN | +74 | MILK | +16 | YEARLING | +122 | SCROTAL | +1.06 |
|-------|------|------|-----|------|-----|----------|------|---------|-------|

SAV Anthem 0042 is the \$225,000 lead-off lot 1 bull from the 2021 SAV Sale to Voss Angus. He represents all the qualities of an ideal breeding bull – masculine, capacious and complete with cowmaker phenotype, authentic Angus breed character and affectionate disposition. He earned a 205-day weight of 1058 lbs., a 365-day weight of 1602 lbs., a 365-day ribeye of 16.8 inches and an astounding IMF ratio of 197. Anthem stamps his progeny with superior phenotypic quality and consistency.

His proven Pathfinder dam, SAV Madame Pride 3145, is a herd favorite in a league of her own for body type, femininity, fertility, feet and udder quality. She earned a weaning ratio of 107 on 9 calves and a progeny IMF ratio of 110 and ribeye ratio of 102 on 53 progeny scanned. She is the current top income-producing cow at SAV. She has 30 daughters retained and 44 progeny highlighting past SAV sales, including the herdsires Anthem, Glory Days, American Flag, Riptide and Circuit Breaker.

Anthem is a full brother to SAV Glory Days 1832, the \$82,500 featured lot 1 bull from the 2022 SAV Sale. His full sisters include several of the very best young cows in the SAV herd and the \$210,000 top-selling female of the 2022 SAV Sale.

Anthem is the anointed one by the \$1.51 million America with a breed-impacting future. This sale features 40 progeny of Anthem as well as 12 full and maternal siblings.



SAV AMERICA 8018

The \$1.51 million world-record-selling bull from the 2019 SAV Sale. He is the sire of Anthem and Glory Days. His influence is heavily represented in this sale.

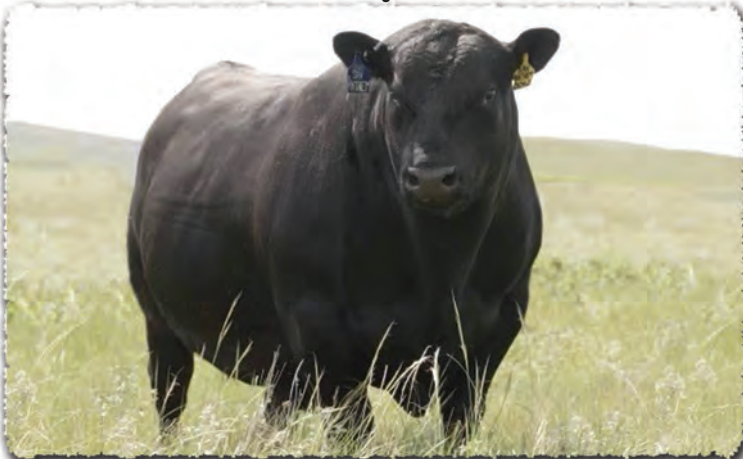

SAV ANTHEM 0042



SAV ANTHEM 0042

SAV Ambition 3024 - Lot 1...



SAV AMBITION 3024 - LOT 1

"Anthem worked well for us. Thank you for the recommendation. Attached are pictures of a couple of Anthem calves taken in September.

-Laurie Gaugler
Gaugler Angus Ranch



SAV BLACKCAP MAY 7348
Pathfinder dam of lot 1.



SAV Ambition 3024

B-Date: 2-15-23 Bull 20769994 Tattoo: 3024

| | | | |
|------------------------|------------------------|-----------------------------|-------|
| SAV Anthem 0042 | SAV America 8018 | SAV President 6847 | CW |
| | SAV Madame Pride 3145# | SAV Madame Pride 0075 | +45 |
| | SAV Recharge 3436# | SAV Priority 7283# | MARB |
| | | SAV Madame Pride 1171 | +0.21 |
| | | Rito 707 of Ideal 3407 7075 | REA |
| SAV Blackcap May 7348# | SAV Blackcap May 5530# | SAV Blackcap May 4136 | +0.76 |
| Dam's WR 5/105 | Grandam's WR 5/108 | BCC Bushwacker 41-93# | FAT |
| | | SAV May 7238 | -0.15 |

| BW | 205 WT | 365 WT | WDA | BIRTH | WEAN | MILK | YEARLING |
|-----------|------------|-------------|-------------|-------------|------------|------------|-------------|
| 74 | 915 | 1505 | 4.12 | +2.1 | +77 | +20 | +124 |

- SAV Ambition 3024 is an early favorite of his callcrop and represents everything we look for in an ideal Angus bull, earning the prestigious position of lot 1. He is a near replica of his sire, presenting authentic Angus breed character and herd-changing type with thickness, muscle-shape and stoutness in a powerfully-constructed, fault-free package. He is solid and sound from the ground up with perfect feet and a gentle disposition. He earned a 205-day weight of 915 lbs. for a weaning ratio of 105.
- His powerhouse Pathfinder dam records a weaning ratio of 105 on 5 calves and is unmatched for volume, base-width and total dimension. Four progeny have averaged \$9125 in past SAV sales to Jeremy McGregor, Arrow Creek Angus, Promiseland Livestock and Breezy Point Ranch.
- His iconic and influential Pathfinder grandam, SAV Blackcap May 5530, records a weaning ratio of 108 on 5 calves and has 31 daughters retained in the SAV herd. She has tallied \$2.1 million on 117 direct progeny highlighting past SAV sales, including the herdsires Priority, Brand Name, Regard and Cutting Edge.



SAV BLACKCAP MAY 5530
Pathfinder grandam of lots 1-5.
Dam of the herdsires Priority, Brand Name, Regard and Cutting Edge.



SAV MAY 7238

The prolific third dam of lots 1-5, sired by Right Time. Dam of the herdsires Density and Providence.



SAV REGARD 4863

Featured Genex Sire. Maternal brother to the dam of lot 1 and flush brother to the dam of lots 2-5.



SAV AMERICAN FORCE 2085

Maternal brother to lot 1 selected by Breezy Point Ranch as the fourth top-indexing bull in the 2023 SAV Sale.



SAV AMBITION 3024

Preweaning photo of lot 1 with his Pathfinder dam.



SAV ANTIDOTE 3947 - LOT 2

"Thank you so much for giving us your time today. The cattle were unbelievable in quality and consistency, and your knowledge and passion for your herd is remarkable. I appreciate the opportunity to see your animals in person. I look forward to seeing and speaking with you both again in the future."

-Nate Rockers



SAV BLACKCAP MAY 4574

Dam of lots 2-5.



SAV EXPERIENCE 9088

Maternal brother to lots 2-5 selected by Albrecht and Penz Angus as the featured lot 1 bull from the 2020 SAV Sale.



SAV CRUSH 0935

Maternal brother to lots 2-5 selected by Star Creek and Eaves Angus Genetics as a top-selling feature of the 2021 SAV Sale.



SAV LIFEblood 1163

Maternal brother to lots 2-5 selected by Rex Schwartz as a feature of the 2022 SAV Sale where he was showcased on the front cover.

2

SAV Antidote 3947

| B-Date: 1-1-23 | | Bull +20771415 | | Tattoo: 3947 | | | |
|----------------|------------|----------------|-------------|--------------|------------|------------|-------------|
| BW | 205 WT | 365 WT | WDA | BIRTH | WEAN | MILK | YEARLING |
| 90 | 886 | 1488 | 4.08 | +3.1 | +72 | +21 | +121 |

3

SAV Anthem 3946

| B-Date: 1-1-23 | | Bull +20770001 | | Tattoo: 3946 | | | |
|----------------|------------|----------------|-------------|--------------|------------|------------|-------------|
| BW | 205 WT | 365 WT | WDA | BIRTH | WEAN | MILK | YEARLING |
| 91 | 873 | 1467 | 4.02 | +3.1 | +72 | +21 | +121 |

4

SAV Anthem 3948

| B-Date: 1-5-23 | | Bull +20770000 | | Tattoo: 3948 | | | |
|----------------|------------|----------------|-------------|--------------|------------|------------|-------------|
| BW | 205 WT | 365 WT | WDA | BIRTH | WEAN | MILK | YEARLING |
| 82 | 879 | 1473 | 4.04 | +3.1 | +72 | +21 | +121 |

5

SAV Anthem 3949

| B-Date: 12-31-22 | | Bull +20769999 | | Tattoo: 3949 | | | |
|------------------|------------|----------------|-------------|--------------|------------|------------|-------------|
| BW | 205 WT | 365 WT | WDA | BIRTH | WEAN | MILK | YEARLING |
| 86 | 871 | 1415 | 3.88 | +3.1 | +72 | +21 | +121 |

| | | | |
|---|--|-----------------------------|-------|
| SAV Anthem 0042 | SAV America 8018 | SAV President 6847 | CW |
| | SAV Madame Pride 3145# | SAV Madame Pride 0075 | +41 |
| SAV Blackcap May 4574 Dam's WR 7/103 | SAV Resource 1441# | SAV Priority 7283# | MARB |
| | SAV Blackcap May 5530# Grandam's WR 5/108 | SAV Madame Pride 1171 | +14 |
| | | Rito 707 of Ideal 3407 7075 | REA |
| | | SAV Blackcap May 4136 | +88 |
| | | BCC Bushwacker 41-93# | FAT |
| | | SAV May 7238 | -.005 |

- A consistent and powerful flush of real stock bulls with thickness, muscle-shape and superior stoutness – built solid and strong for the ranch world.
- Their powerful and productive dam by Resource is the lead-off and top-selling cow from the 2022 SAV Sale where she was featured on the front cover. She is a flush sister to the \$180,000 SAV Regard 4863 at Genex. Seven daughters are retained in the SAV herd and 12 progeny highlighted past SAV sales, including the herdsires SAV Experience 9088, SAV Crush 0935, SAV Big Rig 0934 and SAV Lifeblood 1163. She records a progeny ratio ribeye ratio of 103 on 17 head.
- Their iconic Pathfinder grandam, SAV Blackcap May 5530, hails among the five top income-producing cow in SAV history with 117 progeny highlighting past SAV sales and 31 daughters retained. She has multiple herdsire sons to her credit, including Priority, Brand Name, Regard and Cutting Edge.

SAV Aptitude 3101 - Lot 6...



SAV APTITUDE 3101 - LOT 6

"Just watched a video of Anthem. What a stud!"

-Robert Whitacre
Breeder Link



SAV BLACKCAP MAY 4503

Dam of lot 6.



SAV Aptitude 3101

B-Date: 2-21-23 Bull 20769998 Tattoo: 3101

SAV Anthem 0042

SAV America 8018 SAV President 6847
SAV Madame Pride 0075
SAV Madame Pride 3145# SAV Priority 7283#
SAV Madame Pride 1171

| |
|-------|
| CW |
| +44 |
| MARB |
| +15 |
| REA |
| +82 |
| FAT |
| -.010 |

SAV Blackcap May 4503
Dam's WR 8/106

Rito 707 of Ideal 3407 7075 RR Rito 707#
Ideal 3407 of 1418 076
SAV Blackcap May 4136 SAV 8180 Traveler 004#
Grandam's WR 4/111 SAV May 2397#

| BW | 205 WT | 365 WT | WDA | BIRTH | WEAN | MILK | YEARLING |
|-----------|------------|-------------|-------------|-------------|------------|------------|-------------|
| 80 | 977 | 1639 | 4.49 | +2.6 | +81 | +20 | +132 |

- SAV Aptitude 3101 is a cowman's bull with massive volume, multi-dimension and breed-leading performance. He ranks among the seven top-indexing bulls of his calcrop, earning a 205-day weight of 977 lbs. for a weaning ratio of 112. He will add pounds and profit to every calf he sires and leave the kind of daughters the industry craves.
- His angular, productive dam has a beautiful udder with abundant milk and records a weaning ratio of 106 on 8 calves. She is from the same predictable mating as the legendary Pathfinder sires: Resource, Renown and Recharge. A daughter is retained and six progeny averaged \$11,666 in past SAV sales.
- His legendary grandam, SAV Blackcap May 4136, is the breed's most influential genetic contributor and top income-producing cow with 227 direct progeny highlighting past SAV sales and 58 daughters retained in the SAV herd.



SAV CAPTAIN 6083

Maternal brother to lot 6 selected by Cornerstone Genetics as a feature of the 2017 SAV Sale.



SAV RAINBOW 8189

Maternal brother to lot 6 selected by John Hill as a feature of the 2019 SAV Sale.



SAV RESOURCE 1441

Legendary Pathfinder sire and full brother to the dam of lot 6. His influence is heavily represented throughout this offering.

GENEX



SAV RENOWN 3439

Pathfinder sire and lead-off bull of the 2014 SAV Sale. Full brother to the dam of lot 6. His influence is heavily represented throughout this offering.

GENEX



SAV APTITUDE 3101

Prewearing photo of lot 6 with his dam.



365-day ribeye
17.7 inches

SAV AFFIRM 3956 - LOT 7

"Your genetics are the cornerstone of our program. I'm thrilled to add another bull to the herd. Cow Power!!!!"

-Brandon Steiner



SAV BLACKCAP MAY 6644

Dam of lots 7-9 and grandam of lots 10-11.



SAV PANTHER 1906

The \$350,000 top-selling bull of the 2022 SAV Sale to Voss Angus. Maternal brother to lots 7-9 and to the dam of lots 10-11.

SAV BRONCO 1904

Maternal brother to lots 7-9 and to the dams of lots 10-11. He was selected by Albrecht and Penz Angus as a top-selling feature of the 2022 SAV Sale.



7 SAV Affirm 3956

B-Date: 12-31-22 Bull +20769997 Tattoo: 3956

| BW | 205 WT | 365 WT | WDA | BIRTH | WEAN | MILK | YEARLING |
|----|--------|--------|------|-------|------|------|----------|
| 92 | 941 | 1511 | 4.14 | +3.6 | +72 | +22 | +123 |

8 SAV Affluence 3957

B-Date: 1-1-23 Bull +20769996 Tattoo: 3957

| BW | 205 WT | 365 WT | WDA | BIRTH | WEAN | MILK | YEARLING |
|----|--------|--------|------|-------|------|------|----------|
| 81 | 919 | 1497 | 4.10 | +3.6 | +72 | +22 | +123 |

9 SAV Anthem 3958

B-Date: 1-5-23 Bull +20769995 Tattoo: 3958

| BW | 205 WT | 365 WT | WDA | BIRTH | WEAN | MILK | YEARLING |
|----|--------|--------|------|-------|------|------|----------|
| 95 | 853 | 1384 | 3.79 | +3.6 | +72 | +22 | +123 |

| | | | |
|-----------------------|------------------------|------------------------|------|
| SAV Anthem 0042 | SAV America 8018 | SAV President 6847 | CW |
| | SAV Madame Pride 3145# | SAV Madame Pride 0075 | +38 |
| | | SAV Priority 7283# | MARB |
| | | SAV Madame Pride 1171 | +31 |
| | Coleman Charlo 0256# | OCC Paxton 730P# | REA |
| SAV Blackcap May 6644 | | Bohi Abigale 6014 | +75 |
| Dam's WR 1/106 | SAV Blackcap May 4136 | SAV 8180 Traveler 004# | FAT |
| | Grandam's WR 4/111 | SAV May 2397# | +011 |

- Flush brothers fully-loaded with pedigree power, phenotype, performance and maternal potency from the mating of Anthem to the superstar donor, SAV Blackcap May 6644. They will serve the industry well.
- Maternal brothers include SAV Panther 1906, the top-selling bull from the 2022 SAV Sale, as well as eight of the first nine bulls to walk through the sale ring at the 2020 SAV Sale.
- Their superstar dam is the #1 yearling weight female of her calf crop and a one-of-a-kind flush sister to the world-record-selling flush of bulls that include President, Rainfall, Raintance and Governor. She is a headliner SAV embryo donor with 23 daughters retained and 145 progeny averaging \$13,613 in past SAV sales to cowmen in 23 states, Canada and Mexico.
- Their legendary grandam, SAV Blackcap May 4136, is the breed's most influential genetic contributor and top income-producing cow.



SAV PRESIDENT 6846 & SAV BLACKCAP MAY 6644

The dam of lots 7-9 and grandam of lots 10-11 with her flush brother SAV President 6846.

SAV GRAZE MAXX 9645

Maternal brother to lots 7-9 and to the dams of lot 10-11, featured at Select Sires AI Stud.



Antem bulls from the SAV Blackcap May family...



SAV AFFLUENCE 3957 - LOT 8

"Congratulations on a great sale! Very well deserved! You and your crew absolutely set the bar in the industry."

-Kirk Duff
Duff Cattle Co.



SAV BLACKCAP MAY 4136

Maternal grandam of lots 6-9, represented heavily throughout this offering.

10 SAV Analysis 3205

B-Date: 2-26-23 Bull 20771168 Tattoo: 3205

| | | | |
|---|---|-----------------------|--------------|
| SAV Anthem 0042 | SAV America 8018 | SAV President 6847 | CW +48 |
| | SAV Madame Pride 3145# | SAV Madame Pride 0075 | MARB +.43 |
| | | SAV Priority 7283# | REA +.88 |
| | | SAV Madame Pride 1171 | FAT -.008 |
| SAV Blackcap May 1457 Dam's WR 1/109 | SAV Emblem 8074 | SAV Raindance 6848# | |
| | SAV Blackcap May 6644 Grandam's WR 1/106 | SAV Emblynette 2369# | |
| | | Coleman Charlo 0256# | |
| | | SAV Blackcap May 4136 | |

| BW | 205 WT | 365 WT | WDA | BIRTH | WEAN | MILK | YEARLING |
|-----------|------------|-------------|-------------|-------------|------------|------------|-------------|
| 74 | 952 | 1586 | 4.35 | +3.1 | +80 | +23 | +134 |

- SAV Analysis 3205 combines phenotype and performance with a pristine pedigree that incorporates the SAV maternal icons 6644, 4136, 2369, 3145 and 0075 – the water doesn't get any deeper than this. Keep every daughter he sires and build an everlasting cowherd. He recorded a 205-day weight of 952 lbs. for a weaning ratio of 109, as his dam's first calf.
- His broody 2-year old dam is moderate and capacious with a beautiful udder.
- His superstar grandam is the #1 yearling weight female of her calfcrop and a one-of-a-kind flush sister to the world-record-selling flush of bulls. She is an SAV headliner donor with 23 daughters retained and 145 direct progeny highlighting past SAV sales.

11 SAV Anthem 3277

B-Date: 3-3-23 Bull 20770571 Tattoo: 3277

| | | | |
|--|---|-----------------------|--------------|
| SAV Anthem 0042 | SAV America 8018 | SAV President 6847 | CW +44 |
| | SAV Madame Pride 3145# | SAV Madame Pride 0075 | MARB +.39 |
| | | SAV Priority 7283# | REA +.87 |
| | | SAV Madame Pride 1171 | FAT -.015 |
| SAV Blackcap May 1453 Dam's WR 1/96 | SAV Emblem 8074 | SAV Raindance 6848# | |
| | SAV Blackcap May 6644 Grandam's WR 1/106 | SAV Emblynette 2369# | |
| | | Coleman Charlo 0256# | |
| | | SAV Blackcap May 4136 | |

| BW | 205 WT | 365 WT | WDA | BIRTH | WEAN | MILK | YEARLING |
|-----------|------------|-------------|-------------|-------------|------------|------------|-------------|
| 84 | 843 | 1406 | 3.85 | +4.7 | +71 | +20 | +123 |

- An Anthem bull to anchor a cowherd with a pedigree of perfection that blends the SAV maternal icons 6644, 4136, 2369, 3145 and 0075. Maternal means more than milk and these cows represent the best in the business for fertility, longevity and proven production ability.
- His modest-sized 2-year old dam is a model of efficiency with a high quality udder. She is a maternal sister to SAV Panther 1906, the top-selling bull from the 2022 SAV Sale.
- His superstar grandam is the #1 yearling weight female of her calfcrop and a one-of-a-kind flush sister to the world-record-selling flush of bulls. She is an SAV headliner donor with 23 daughters retained and 145 direct progeny highlighting past SAV sales.

12 SAV Anthem 3145

B-Date: 2-24-23 Bull 20770578 Tattoo: 3145

| | | | |
|--|--|------------------------|--------------|
| SAV Anthem 0042 | SAV America 8018 | SAV President 6847 | CW +43 |
| | SAV Madame Pride 3145# | SAV Madame Pride 0075 | MARB +.33 |
| | | SAV Priority 7283# | REA +.61 |
| | | SAV Madame Pride 1171 | FAT +.014 |
| SAV Blackcap May 3264# Dam's WR 9/101 | SAV Harvester 0338# | SAV Heritage 6295# | |
| | SAV Blackcap May 8980# Grandam's WR 5/106 | SAV Emblynette 7749 | |
| | | SAV 8180 Traveler 004# | |
| | | SAV May 2397# | |

| BW | 205 WT | 365 WT | WDA | BIRTH | WEAN | MILK | YEARLING |
|-----------|------------|-------------|-------------|-------------|------------|------------|-------------|
| 81 | 763 | 1402 | 3.84 | +4.0 | +57 | +24 | +103 |

- A maternal asset by Anthem drawing strength from three consecutive generations of Pathfinder dams who produced him.
- His heavy-milking 11-year old Pathfinder dam by Harvester is the fourth top milk EPD cow in the SAV herd and records a weaning ratio of 101 on 9 calves. She has eight progeny highlighting past SAV sales, including the heaviest 205-day weight bull of the 2019 calfcrop and SAV Advance 6193 at ST Genetics AI Stud.
- His Pathfinder grandam is the #1 ribeye female of her calfcrop. She is a full sister to the legendary SAV Blackcap May 4136 and to the renowned Pathfinder, SAV Blackcap May 8961.



SAV BLACKCAP MAY 3264

Pathfinder dam of lot 12.



SAV APPEARANCE 3909 - LOT 13

"Thought the bulls were awesome when I bought them. Look better than I remember. Beautiful group. Put a smile on my face."

-Phillip Shanley



SAV BLACKCAP MAY 1808

Pathfinder dam of lots 13-17.



**365-day ribeye
17.3 inches**

SAV APPLAUSE 3905 - LOT 14



SAV APPEASE 3908 - LOT 15

13

SAV Appearance 3909

| B-Date: 1-14-23 | | Bull +20771412 | | Tattoo: 3909 | | | |
|-----------------|------------|----------------|-------------|--------------|------------|------------|-------------|
| BW | 205 WT | 365 WT | WDA | BIRTH | WEAN | MILK | YEARLING |
| 101 | 944 | 1506 | 4.13 | +4.3 | +76 | +24 | +129 |

14

SAV Applause 3905

| B-Date: 1-8-23 | | Bull +20771410 | | Tattoo: 3905 | | | |
|----------------|------------|----------------|-------------|--------------|------------|------------|-------------|
| BW | 205 WT | 365 WT | WDA | BIRTH | WEAN | MILK | YEARLING |
| 94 | 978 | 1629 | 4.46 | +4.3 | +76 | +24 | +129 |

15

SAV Appease 3908

| B-Date: 1-13-23 | | Bull +20771411 | | Tattoo: 3908 | | | |
|-----------------|------------|----------------|-------------|--------------|------------|------------|-------------|
| BW | 205 WT | 365 WT | WDA | BIRTH | WEAN | MILK | YEARLING |
| 108 | 942 | 1643 | 4.50 | +4.3 | +76 | +24 | +129 |

16

SAV Anthem 3906

| B-Date: 1-12-23 | | Bull +20770574 | | Tattoo: 3906 | | | |
|-----------------|------------|----------------|-------------|--------------|------------|------------|-------------|
| BW | 205 WT | 365 WT | WDA | BIRTH | WEAN | MILK | YEARLING |
| 110 | 932 | 1502 | 4.12 | +4.3 | +76 | +24 | +129 |

17

SAV Anthem 3907

| B-Date: 1-12-23 | | Bull +20770575 | | Tattoo: 3907 | | | |
|-----------------|------------|----------------|-------------|--------------|------------|------------|-------------|
| BW | 205 WT | 365 WT | WDA | BIRTH | WEAN | MILK | YEARLING |
| 98 | 921 | 1531 | 4.19 | +4.3 | +76 | +24 | +129 |

| | | | |
|------------------------|------------------------|------------------------|--------------|
| SAV Anthem 0042 | SAV America 8018 | SAV President 6847 | CW |
| | SAV Madame Pride 3145# | SAV Madame Pride 0075 | +56 |
| | SAV Net Worth 4200# | SAV Priority 7283# | MARB |
| | SAV May 2397# | SAV Madame Pride 1171 | +0.37 |
| SAV Blackcap May 1808# | Grandam's WR 6/106 | SAV 8180 Traveler 004# | REA |
| Dam's WR 10/108 | | SAV May 2410 | +0.72 |
| | | SAF 598 Bando 5175# | FAT |
| | | SAV May 7238 | +0.39 |

- An arsenal of awesome flush brothers by Anthem from the powerhouse Pathfinder, SAV Blackcap May 1808. They are consistently thick, heavy-muscled, power bulls with extra size and payweight to sire calves that weigh more and pay more.
- Their proven and prolific Pathfinder dam by Net Worth is a pinnacle of performance and maternal value, earning a weaning ratio of 108 on 10 calves and a ribeye ratio of 102 on 99 progeny scanned. She has 23 daughters employed in the SAV herd and 126 progeny have tallied \$1.8 million in past SAV sales to cowmen in 19 states, Canada and Brazil. Her sons include North Face, Double Wide, Engage, John Wayne, Roy Rogers, Township, Threshold, Missouri River, America First, Renewal, Rainwater, Black Diamond and more.
- Their prolific Pathfinder grandam, SAV May 2397, has 130 direct progeny highlighting past SAV sales and 33 daughters retained in the SAV herd, including 4136, 1782, 1808 and 3525.



**365-day ribeye
17.1 inches**

SAV ANEW 3925 - LOT 18

"Anthem is an absolute stud!! I can't wait to see my Anthem calves next spring!"

-Max Carnes



SAV EMBLYNETTE 2663

Pathfinder dam of lots 18-20.

18

SAV Anew 3925

B-Date: 1-14-23 Bull +20771414 Tattoo: 3925

| BW | 205 WT | 365 WT | WDA | BIRTH | WEAN | MILK | YEARLING |
|----|--------|--------|------|-------|------|------|----------|
| 88 | 916 | 1498 | 4.10 | +3.8 | +69 | +22 | +117 |

19

SAV Anvil 3923

B-Date: 1-12-23 Bull +20771413 Tattoo: 3923

| BW | 205 WT | 365 WT | WDA | BIRTH | WEAN | MILK | YEARLING |
|----|--------|--------|------|-------|------|------|----------|
| 74 | 941 | 1519 | 4.16 | +3.8 | +69 | +22 | +117 |

20

SAV Anthem 3924

B-Date: 1-14-23 Bull +20770576 Tattoo: 3924

| BW | 205 WT | 365 WT | WDA | BIRTH | WEAN | MILK | YEARLING |
|----|--------|--------|------|-------|------|------|----------|
| 89 | 933 | 1485 | 4.07 | +3.8 | +69 | +22 | +117 |

| | | | |
|--|------------------------|-----------------------------|---------------|
| SAV Anthem 0042 | SAV America 8018 | SAV President 6847 | CW +45 |
| | SAV Madame Pride 3145# | SAV Madame Pride 0075 | |
| SAV Emblynette 2663# Dam's WR 8/106 | SAV 707 Rito 9969# | Rito 707 of Ideal 3407 7075 | REA +0.55 |
| | SAV Emblynette 3301 | BR Polly 8077-472 | FAT +0.010 |
| | Grandam's WR 5/100 | SAF 598 Bando 5175# | |



SAV EMBLYNETTE 3301

Model cow for the Angus breed and maternal grandam of lots 18-20.



SAV HESSTON 2217

Maternal brother to the dam of lots 18-20 selected by ZWT and Debusk as the featured lot 2 bull in the 2013 SAV Sale.

- Triple feature flush brothers that bring pedigree appeal, phenotypic power, performance and cow family strength together in perfect harmony – some of the best to sell anywhere this year.
- Their productive Pathfinder dam by Rito 9969 is moderate and easy-fleshing with high level milk production. She records a weaning ratio of 106 on 8 calves. Seven progeny averaged \$9428 in past SAV sales and five daughters are retained in the SAV herd, including the #1 205-day weight female of the 2021 calfcrop.
- Their grandam, SAV Emblynette 3301, is the model cow for the Angus breed and dam of the AI stud sires, Momentum, Hesston and Drover.



SAV DOUBLE WIDE 0861

Maternal brother to lots 13-17 selected by Babcock Angus and Lowery Land & Cattle as a top-selling feature of the 2021 SAV Sale.



SAV ANVIL 3923 - LOT 19

Blockbuster flush brothers by Anthem x SAV Emblynette 7505...



SAV ANTHONY 3965 - LOT 21

"We are patiently awaiting our spring Anthem calves! What a bull!!"

-Gary Harvin
Iron Pin Ranch



SAV EMBLYNETTE 7505
Dam of lots 21-24.



SAV EMBLYNETTE 8172
Pathfinder grandam of lots 21-24.
Dam of SAV Best Interest 0136 at Genex AI Stud.



SAV EMBLYNETTE 3240
Pathfinder third dam of lots 21-24.



SAV ANCHOR 3964 - LOT 24

21 SAV Anthony 3965
B-Date: 1-20-23 Bull +20771418 Tattoo: 3965

| BW | 205 WT | 365 WT | WDA | BIRTH | WEAN | MILK | YEARLING |
|----|--------|--------|------|-------|------|------|----------|
| 88 | 970 | 1629 | 4.46 | +2.9 | +73 | +25 | +126 |

22 SAV Aberdeen 3963
B-Date: 1-14-23 Bull +20771416 Tattoo: 3963

| BW | 205 WT | 365 WT | WDA | BIRTH | WEAN | MILK | YEARLING |
|----|--------|--------|------|-------|------|------|----------|
| 78 | 906 | 1565 | 4.29 | +2.9 | +73 | +25 | +126 |

23 SAV Annoited 3966
B-Date: 1-20-23 Bull +20771419 Tattoo: 3966

| BW | 205 WT | 365 WT | WDA | BIRTH | WEAN | MILK | YEARLING |
|----|--------|--------|------|-------|------|------|----------|
| 95 | 975 | 1610 | 4.41 | +2.9 | +73 | +25 | +126 |

24 SAV Anchor 3964
B-Date: 1-19-23 Bull +20771417 Tattoo: 3964

| BW | 205 WT | 365 WT | WDA | BIRTH | WEAN | MILK | YEARLING |
|----|--------|--------|------|-------|------|------|----------|
| 86 | 892 | 1508 | 4.13 | +2.9 | +73 | +25 | +126 |

| | | | |
|---------------------|------------------------|-----------------------------|------|
| SAV Anthem 0042 | SAV America 8018 | SAV President 6847 | CW |
| | SAV Madame Pride 3145# | SAV Madame Pride 0075 | +43 |
| | | SAV Priority 7283# | MARB |
| | | SAV Madame Pride 1171 | +43 |
| | SAV Renown 3439# | Rito 707 of Ideal 3407 7075 | REA |
| SAV Emblynette 7505 | | SAV Blackcap May 4136 | +57 |
| Dam's WR 3/107 | SAV Emblynette 8172# | SAV Net Worth 4200# | FAT |
| | Grandam's WR 5/103 | SAV Emblynette 3240# | +039 |

- Blockbuster flush brothers who raise the bar as high as any in our history. They are consistently thick, heavy-muscled, beef bulls with volume, capacity, fleshing-ability and dominating phenotype. Seeing is believing – they are the true herdbull kind. They are validated by one of the strongest maternal lines in the business.
- Their remarkable dam comes from three generations of Emblynette Pathfinders. She is an SAV headliner donor recording a weaning ratio of 107 on 3 calves and an IMF ratio of 115 on four progeny scanned. Seven daughters are retained in the SAV herd, including the dam of the \$345,000 SAV Magnum 1335 at ST Genetics. Four progeny highlighted past SAV sales, including the \$35,000 SAV USA 0175 and top-selling bred heifer in the 2023 SAV Sale.
- Their Pathfinder grandam by Net Worth is the second top marbling female of her calf crop. Fifteen progeny have highlighted past SAV sales, including SAV Best Interest 0136 at Genex AI Stud.

Blockbuster flush brothers by Anthem x SAV Emblynette 7505...



SAV ABERDEEN 3963 - LOT 22

"Congrats on a great sale. Thanks for allowing us to be part of it. I have told a lot of people since, that if they haven't been to the SAV Sale, it is a must. Hands down the best stock, facility and hospitality anywhere. Thanks again and great job!"

-Kelly Klein



SAV USA 0175

Maternal brother to lots 21-24 selected by Roberts Angus as a top-performing feature of the 2021 SAV Sale.



SAV EMBLYNETTE 9023

Dam of SAV Magnum 1335 and maternal sister to lots 21-24.



SAV MAGNUM 1335

The \$345,000 lead-off bull from the 2022 SAV Sale, produced from a maternal sister to lots 21-24.



SAV EMBLYNETTE 9022

Maternal sister to lots 21-24.



SAV ANNOITED 3966 - LOT 23

**IMF ratio 158
365-day ribeye
17.0 inches**

"I'm already losing sleep thinking about seeing the best bulls in North America!"

-Wyatt Heathcote



SAV BEST INTEREST 0136

Maternal brother to the dam of lots 21-24 featured at Genex AI Stud.



SAV EMBLYNETTE 0084

Maternal grandam of lot 25.

25 SAV Anthem 3453
 B-Date: 4-13-23 Bull 20770572 Tattoo: 3453

| | | |
|------------------------|-----------------------|------|
| SAV America 8018 | SAV President 6847 | CW |
| SAV Madame Pride 3145# | SAV Madame Pride 0075 | +41 |
| | SAV Priority 7283# | MARB |
| | SAV Madame Pride 1171 | +53 |
| SAV America 8018 | SAV President 6847 | REA |
| SAV Emblynette 0084 | SAV Madame Pride 0075 | +82 |
| Grandam's WR 9/105 | SAV Bismarck 5682# | FAT |
| | SAV Emblynette 8411 | +005 |

| BW | 205 WT | 365 WT | WDA | BIRTH | WEAN | MILK | YEARLING |
|----|--------|--------|------|-------|------|------|----------|
| 76 | 802 | 1382 | 3.79 | +2.7 | +64 | +18 | +110 |

- This April Anthem bull will grow into great value. He is uniquely linebred for genetic potency and predictability to the \$1.51 million world-record-selling bull, SAV America 8018.
- His beautiful 2-year old America x Bismarck x Net Worth dam presents model body type and perfect udder quality.
- His 14-year old grandam is highly productive with superb feet and udder quality. She is the #1 CED and #5 milk EPD cow in the SAV herd and records a weaning ratio of 105 on 9 calves. She has nine daughters retained and 26 progeny highlighting past SAV sales, including the \$50,000 SAV One Nation 9558 and SAV Angus Acres 3205 at Alta Genetics.

26 SAV Anthem 3415
 B-Date: 3-28-23 Bull 20770570 Tattoo: 3415

| | | |
|------------------------|-----------------------|-------|
| SAV America 8018 | SAV President 6847 | CW |
| SAV Madame Pride 3145# | SAV Madame Pride 0075 | +49 |
| | SAV Priority 7283# | MARB |
| | SAV Madame Pride 1171 | +41 |
| SAV Bloodline 9578 | SAV Rainfall 6846 | REA |
| SAV Madame Pride 1106 | SAV Emblynette 2369# | +71 |
| Dam's WR 1/98 | SAV Resource 1441# | FAT |
| | SAV Madame Pride 5810 | -.007 |
| | Grandam's WR 4/106 | |

| BW | 205 WT | 365 WT | WDA | BIRTH | WEAN | MILK | YEARLING |
|----|--------|--------|------|-------|------|------|----------|
| 78 | 858 | 1550 | 4.25 | +3.9 | +74 | +20 | +127 |

- An Anthem achievement with solid statistics and a pedigree loaded with maternal performance. He is the second top-gaining bull on test since weaning.
- His angular 2-year old dam by Bloodline has extra size, body and a picturesque udder.
- His powerhouse Pathfinder grandam by Resource records a weaning ratio of 106 on 4 calves and comes from six consecutive generations of SAV embryo donors.



SAV ANTHEM 3589 - LOT 28



SAV MADAME PRIDE 3145

Pathfinder grandam of lot 27.

SAV RIPTIDE 1835

Flush brother to the dam of lot 27 selected by Voss Angus as the top-selling Rainfall bull in the 2022 SAV Sale.



27 SAV Anthem 3420
 B-Date: 3-29-23 Bull 20770573 Tattoo: 3420

| | | |
|-----------------------|-----------------------|-------|
| SAV America 8018 | SAV President 6847 | CW |
| SAV Anthem 0042 | SAV Madame Pride 0075 | +37 |
| | SAV Priority 7283# | MARB |
| | SAV Madame Pride 1171 | +55 |
| SAV Madame Pride 1562 | Coleman Charlo 0256# | REA |
| Dam's WR 1/96 | SAV Blackcap May 4136 | +78 |
| | SAV Priority 7283# | FAT |
| | SAV Madame Pride 1171 | -.009 |
| | Grandam's WR 9/107 | |

| BW | 205 WT | 365 WT | WDA | BIRTH | WEAN | MILK | YEARLING |
|----|--------|--------|------|-------|------|------|----------|
| 76 | 842 | 1408 | 3.86 | +2.9 | +68 | +20 | +118 |

- One-of-a-kind breeding tool with genetic potency from the intense linebreeding of the herd favorite Pathfinder, SAV Madame Pride 3145 – maternal predictability!
- His gorgeous 2-year old dam by Rainfall has future donor written all over her. She is a flush sister to the \$140,000 SAV Riptide 1835 and maternal sister to the herdsires Anthem, Glory Days and Circuit Breaker.
- His Pathfinder grandam is a herd favorite and current top income-producing cow. She is in a league of her own for body type, femininity, fertility, feet and udder quality. She has tallied \$1.6 million on 45 progeny highlighting past sales and 30 daughters are employed in the SAV herd.

28 SAV Anthem 3589
 B-Date: 1-1-23 Bull +20770577 Tattoo: 3589

| | | |
|------------------------|------------------------|-------|
| SAV America 8018 | SAV President 6847 | CW |
| SAV Anthem 0042 | SAV Madame Pride 0075 | +47 |
| | SAV Priority 7283# | MARB |
| | SAV Madame Pride 1171 | +12 |
| SAV Harvestor 0338# | SAV Heritage 6295# | REA |
| SAV Madame Pride 3045# | SAV Emblynette 7749 | +63 |
| Dam's WR 4/104 | SAV Bismarck 5682# | FAT |
| | SAV Madame Pride 1093# | -.006 |
| | Grandam's WR 10/100 | |

| BW | 205 WT | 365 WT | WDA | BIRTH | WEAN | MILK | YEARLING |
|----|--------|--------|------|-------|------|------|----------|
| 80 | 892 | 1505 | 4.12 | +3.5 | +74 | +22 | +122 |

- An Anthem attraction with award-winning phenotype, superb structural balance and the proven cow power to make a real breeding bull with lasting influence.
- His prolific Pathfinder dam is a maternal masterpiece and sixth generation SAV embryo donor with high level milk production and a stellar production record. Eight daughters are retained in the SAV herd and 84 direct progeny have highlighted past SAV sales, including the \$150,000 SAV Renaissance 2551.



SAV MADAME PRIDE 3045

Pathfinder dam of lot 28.

SAV RENAISSANCE 2551

Maternal brother to lot 28 selected by Herbster Angus Farms as the fourth top-selling bull in the 2023 SAV Sale.



SAV Reference Sire - SAV Glory Days 1832...

Real stockman's bull with massive dimension, muscle, capacity and big-time performance...



58 PROGENY PLUS
12 FULL & MATERNAL SIBLINGS SELL!

"We really enjoyed the tour at your place. It was a great tour of an exceptional set of bulls. It is no wonder why you have the most widely used genetics of Angus cattle in history."

-Dawn Wilson
Miller Wilson Angus



His Pathfinder dam

SAV MADAME PRIDE 3145

Herd favorite Pathfinder and current top income-producing cow in the SAV herd. In a league of her own for body type, femininity, fertility, feet and udder quality. She records a weaning ratio of 107 on 9 calves and an IMF ratio of 110 and 53 progeny scanned.



SAV MADAME PRIDE 1171

Maternal grandam of SAV Glory Days 1832 serving as a sixth generation SAV embryo donor.



SAV Glory Days 1832

B-Date: 12-28-2020

Bull +20161297

Tattoo: 1832

SAV America 8018

SAV President 6847

Coleman Charlo 0256#

CW

+71

SAV Madame Pride 0075

SAV Blackcap May 4136

MARB

+.26

SAF 598 Bando 5175#

SAV Madame Pride 8264

REA

+.78

SAV Madame Pride 3145#

SAV Priority 7283#

SAV Final Answer 0035#

SAV Blackcap May 5530#

SAV 707 Rito 9969#

SAV Madame Pride 4466

FAT

-.025

Dam's WR 9/107

SAV Madame Pride 1171

Grandam's WR 3/104

| | | | | | | | | | |
|--------------|-------------|-------------|------------|-------------|------------|-----------------|-------------|----------------|--------------|
| BIRTH | +4.9 | WEAN | +77 | MILK | +21 | YEARLING | +136 | SCROTAL | +1.12 |
|--------------|-------------|-------------|------------|-------------|------------|-----------------|-------------|----------------|--------------|

SAV Glory Days 1832 is a real stockman's bull with massive dimension, muscle, capacity, big-time performance and solid feet. He was selected by Vermilion Ranch as the \$82,500 featured lot 1 bull from the 2022 SAV Sale where he earned a 205-day weight of 994 lbs., 365-day weight of 1735 lbs., 365-day ribeye of 16.2 inches, IMF ratio of 115 and yearling scrotal circumference of 41.6 cm. He replicates the identical mating that created several of the very best young cows in the SAV herd and the \$225,000 SAV Anthem 0042, who is the lead-off lot 1 bull from the 2021 SAV Sale.

The first progeny of Glory Days are performance standouts with extra scope, massive dimension, volume and added rib-shape. They start strong and exhibit explosive growth and gainability to earn position at the top of the performance charts. Glory Days is destined to be the next step sire for the outlier power cattle the industry craves.

His proven Pathfinder dam, SAV Madame Pride 3145, is a herd favorite in a league of her own for body type, femininity, fertility, feet and udder quality. She earned a weaning ratio of 107 on 9 calves and a progeny IMF ratio of 110 on 53 progeny scanned. She is the current top income-producing cow among all active dams in the entire SAV herd. She has 30 daughters retained and 44 progeny highlighting past SAV sales.

The 2024 SAV Sale features 58 phenomenal first progeny of Glory Days as well as 12 full and maternal siblings!



SAV MADAME PRIDE 0120

Full sister to SAV Glory Days 1832 serving as an eighth generation SAV embryo donor.



SAV MADAME PRIDE 0224

Full sister to SAV Glory Days 1832 working in the SAV embryo program.

REAL-WORLD CARCASS DATA

Kelly,
"Here are the carcass results on our fats shipped last year on **1,037 head**. They gained exceptionally well, had big carcasses and grades that speak for themselves, thanks to SAV influenced genetics."

USDA Prime 919 hd - 88%
USDA Choice 118 hd - 12%
USDA Select 0 hd - 0%

Thanks,
Looking forward to seeing you sale day.
Tony & Peach Zeman, Promiseland Livestock



SAV GLORY BE 3082 - LOT 29

"Glory Days bulls are my favorites this year."
-Karl Gillette



SAV EMBLYNETTE 3508

Maternal grandam of lots 29 and 31.



SAV EMBLYNETTE 9149
Dam of lot 29 and maternal sister to the dam of lot 31.



SAV EMBLYNETTE 8101
Pathfinder dam of lot 30.



SAV GLORY BE 3082
Prewearing photo of lot 29 with his dam.

29 SAV Glory Be 3082

B-Date: 2-20-23 Bull 20771192 Tattoo: 3082
 SAV Glory Days 1832 SAV America 8018 SAV President 6847
 SAV Madame Pride 3145# SAV Madame Pride 0075
 SAV Madame Pride 1171 SAV Priority 7283#
 SAV Elation 7899 Sinclair Emulation XXP#
 SAV Emblynette 9149 SAV Blackcap May 1782
 Dam's WR 3/103 SAV Emblynette 3508 SAV Resource 1441#
 Grandam's WR 7/100 SAV Emblynette 9044

| BW | 205 WT | 365 WT | WDA | BIRTH | WEAN | MILK | YEARLING |
|----|--------|--------|------|-------|------|------|----------|
| 83 | 981 | 1478 | 4.05 | +4.1 | +86 | +22 | +143 |

- SAV Glory Be 3082 is a massive, big-bodied, high capacity bull with growth and performance numbers that run up the charts. He earned a 205-day weight of 981 lbs. for a weaning ratio of 112, ranking among the seven top-indexing bulls of his calfcrop. He will add performance and premiums to a set of feeder cattle.
- His elegant dam by Elation ranks among the seven top ribeye females of her calfcrop. Her progeny have averaged \$6875 in past SAV sales to Joaquin Arizpe and Rita Sharma.
- His prolific grandam by Resource is an SAV embryo donor with a top production record. She has 12 daughters retained in the SAV herd and 39 progeny averaging \$7814 in past SAV sales to cowmen in 18 states and Canada.

| |
|-------|
| CW |
| +60 |
| MARB |
| +20 |
| REA |
| +70 |
| FAT |
| -.004 |

30 SAV Glory Days 3121

B-Date: 2-23-23 Bull 20771170 Tattoo: 3121
 SAV Glory Days 1832 SAV America 8018 SAV President 6847
 SAV Madame Pride 3145# SAV Madame Pride 0075
 SAV Madame Pride 1171 SAV Priority 7283#
 SAV Emblynette 8101# SAV Rainfall 6846 Coleman Charlo 0256#
 Dam's WR 3/102 SAV Emblynette 6044 SAV Blackcap May 4136
 Grandam's WR 2/101 SAV International 2020#
 SAV Emblynette 9044

| BW | 205 WT | 365 WT | WDA | BIRTH | WEAN | MILK | YEARLING |
|----|--------|--------|------|-------|------|------|----------|
| 84 | 842 | 1400 | 3.84 | +3.2 | +68 | +24 | +123 |

- A balanced-trait beef bull proudly representing the first calfcrop by Glory Days.
- His Pathfinder dam by Rainfall is moderate-framed and nice-uddered with the classic maternal stamp of her legendary sire. A daughter retained in the SAV herd is the third heaviest 205-day weight female of the 2021 calfcrop.
- His grandam is the #1 marbling female of her calfcrop, earning an IMF ratio of 159. She is a maternal sister to the AI stud sires, SAV Cinch 1248 at Genex and SAV Topsoil 4354 at Alta Genetics.

| |
|------|
| CW |
| +52 |
| MARB |
| +38 |
| REA |
| +65 |
| FAT |
| +007 |

Glory Days bulls from the SAV Emblynette family...



SAV GLADIATOR 3039 - LOT 31

"Wow, what a fun trip. Tell Bob thanks for an awesome tour. The cattle looked great. It will be interesting to see how all the calves I wrote down grow out by sale time. Seem to notice quite a few with 'GD' on their ear tag. I think your Glory Days are yet to come. I will see you in February."

-Vernon Arens



SAV EMBLYNETTE 7455

Dam of lot 31.

31

SAV Gladiator 3039

B-Date: 2-17-23 Bull 20771408 Tattoo: 3039

SAV Glory Days 1832

SAV America 8018 SAV President 6847
SAV Madame Pride 3145# SAV Madame Pride 0075
SAV Priority 7283#
SAV Madame Pride 1171

| | |
|------|-------|
| CW | +53 |
| MARB | +03 |
| REA | +79 |
| FAT | -.021 |

SAV Emblynette 7455
Dam's WR 5/104

SAV Seedstock 4838# SAV Registry 2831#
SAV Blackcap May 4136
SAV Resource 1441#
SAV Emblynette 9044

SAV Emblynette 3508
Grandam's WR 7/100

| BW | 205 WT | 365 WT | WDA | BIRTH | WEAN | MILK | YEARLING |
|-----------|------------|-------------|-------------|-------------|------------|------------|-------------|
| 83 | 981 | 1588 | 4.35 | +3.2 | +78 | +24 | +132 |

- SAV Gladiator 3039 is a rugged, powerfully-built performance bull with tons of muscle, massive volume and added dimension. He ranks among the seven top-indexing bulls of his calfcrop, earning a 205-day weight of 981 lbs. for a weaning ratio of 112.
- His broody dam comes from five generations of SAV embryo donors. She has four progeny averaging \$9000 in past SAV sales.
- His prolific 11-year old grandam by Resource has 12 daughters in the retained in the SAV herd and 39 progeny featured in past SAV sales to cowmen in 18 states and Canada.



SAV EMBLYNETTE 7333

Pathfinder dam of lot 32.

32

SAV Glory N Praise 3229

B-Date: 2-27-23 Bull 20771407 Tattoo: 3229

SAV Glory Days 1832

SAV America 8018 SAV President 6847
SAV Madame Pride 3145# SAV Madame Pride 0075
SAV Priority 7283#
SAV Madame Pride 1171

| | |
|------|-----|
| CW | +58 |
| MARB | +19 |
| REA | +65 |
| FAT | +01 |

SAV Emblynette 7333#
Dam's WR 5/106

SAV Resource 1441# Rito 707 of Ideal 3407 7075
SAV Blackcap May 4136
Leachman Right Time#
SAV Emblynette 1182

| BW | 205 WT | 365 WT | WDA | BIRTH | WEAN | MILK | YEARLING |
|-----------|------------|-------------|-------------|-------------|------------|------------|-------------|
| 83 | 919 | 1526 | 4.18 | +3.2 | +72 | +26 | +126 |

- SAV Glory N Praise 3229 has herdbull written all over him with extra length, thickness, muscle and power. He earned a 205-day weight of 919 lbs. for a weaning ratio of 105.
- His productive Pathfinder dam by Resource is the #1 marbling female of her calfcrop and records a weaning ratio of 106 on 5 calves. She serves in the SAV embryo program and has three daughters employed in the SAV herd.
- His Pathfinder grandam by Right Time records a weaning ratio of 106 on 7 calves and is now working for Brooking Angus Ranch. She has 12 progeny highlighting past SAV sales and four daughters retained.



SAV GLORY N PRAISE 3229 - LOT 32



SAV EMBLYNETTE 9981

Pathfinder grandam of lot 32, now working for Brooking Angus Ranch.

Glory Days bulls from the SAV Emblynette family...



33 SAV GLORY N HONOR 3037 - LOT 33
SAV Glory N Honor 3037

B-Date: 2-16-23 Bull 20771041 Tattoo: 3037

| | | | |
|---------------------|------------------------|------------------------|--------------|
| SAV Glory Days 1832 | SAV America 8018 | SAV President 6847 | CW |
| | SAV Madame Pride 3145# | SAV Madame Pride 0075 | +53 |
| | | SAV Priority 7283# | MARB |
| | | SAV Madame Pride 1171 | +19 |
| | SAV Brand Name 9115# | SAV Bismarck 5682# | REA |
| SAV Emblynette 3520 | | SAV Blackcap May 5530# | +71 |
| Dam's WR 9/103 | SAV Emblynette 7415# | SAV Net Worth 4200# | FAT |
| | Grandam's WR 11/101 | SAV Emblynette 7260# | -.004 |

| BW | 205 WT | 365 WT | WDA | BIRTH | WEAN | MILK | YEARLING |
|-----------|------------|-------------|-------------|-------------|------------|------------|-------------|
| 81 | 931 | 1500 | 4.11 | +3.7 | +73 | +24 | +126 |

- SAV Glory N Honor 3037 is a massive performance bull with ruggedness, substance and power. He earned a 205-day weight of 931 lbs. for a weaning ratio of 106. He will sire high gaining feeder calves that command a premium in the marketplace.
- His awesome, big-bodied, super-footed dam by Brand Name never misses and records a weaning ratio of 103 on 9 calves. Six daughters are retained in the SAV herd and 14 progeny averaged \$7892 in past SAV sales to cowmen in eight states, Canada and Mexico.
- His prolific Pathfinder grandam by Net Worth continues a chain of five consecutive generations of Emblynette Pathfinders. Eight daughters are retained in the SAV herd.

34 SAV Glory Days 3412

B-Date: 3-26-23 Bull 20771171 Tattoo: 3412

| | | | |
|----------------------|------------------------|-----------------------|--------------|
| SAV Glory Days 1832 | SAV America 8018 | SAV President 6847 | CW |
| | SAV Madame Pride 3145# | SAV Madame Pride 0075 | +57 |
| | | SAV Priority 7283# | MARB |
| | | SAV Madame Pride 1171 | +26 |
| | Coleman Charlo 0256# | OCC Paxton 730P# | REA |
| SAV Emblynette 8275# | | Bohi Abigale 6014 | +69 |
| Dam's WR 4/106 | SAV Emblynette 6031 | SAV Seedstock 4838# | FAT |
| | Grandam's WR 2/104 | SAV Emblynette 3628# | +0.05 |

| BW | 205 WT | 365 WT | WDA | BIRTH | WEAN | MILK | YEARLING |
|-----------|------------|-------------|-------------|-------------|------------|------------|-------------|
| 92 | 851 | 1560 | 4.27 | +4.9 | +68 | +26 | +123 |

- A herdsire prospect by Glory Days loaded with maternal value and cow family strength for generations – seven of the first eight cows on the bottomside of his pedigree have received Pathfinder recognition. He will make quality replacement heifers with lasting influence.
- His Pathfinder dam by Charlo is a moderate-framed, high efficiency model with high level milk production. She records a weaning ratio of 106 on 4 calves and has three sons highlighting past SAV sales, including the #1 yearling weight bull in the 2021 SAV Sale.



SAV DIMENSION 7092

Maternal brother to lot 36 working for Montana Ranch.



SAV EMBLYNETTE 3520
Dam of lot 33.

SAV EMBLYNETTE 7415

Fifth generation Pathfinder grandam of lot 33. Dam of the \$80,000 SAV Mustang 8134 at Select Sires AI Stud.



35 SAV Glory Days 3395

B-Date: 3-22-23 Bull +20771169 Tattoo: 3395

| | | | |
|----------------------|------------------------|-----------------------|--------------|
| SAV Glory Days 1832 | SAV America 8018 | SAV President 6847 | CW |
| | SAV Madame Pride 3145# | SAV Madame Pride 0075 | +60 |
| | | SAV Priority 7283# | MARB |
| | | SAV Madame Pride 1171 | +27 |
| | SAV Sensation 5615# | SAV Registry 2831# | REA |
| SAV Emblynette 8276# | | SAV Blackcap May 4136 | +64 |
| Dam's WR 3/106 | SAV Emblynette 4228 | SAV Harvester 0338# | FAT |
| | Grandam's WR 7/99 | SAV Emblynette 1010 | -.005 |

| BW | 205 WT | 365 WT | WDA | BIRTH | WEAN | MILK | YEARLING |
|-----------|------------|-------------|-------------|-------------|------------|------------|-------------|
| 74 | 774 | 1326 | 3.63 | +4.2 | +72 | +26 | +126 |

- Glory Days x Sensation x Harvester x Bismarck x Final Answer equals a stacked pedigree of industry-proven sires for herd improvement.
- His productive and picturesque Pathfinder dam records a weaning ratio of 106 on 3 calves and serves in the SAV embryo program. She served as Kourtney's 2019 show heifer claiming numerous championship banners throughout her career. Three progeny have highlighted past SAV sales, including SAV Nightfall 0031 and SAV Blood Money 1190.

36 SAV Glory Days 3077

B-Date: 2-20-23 Bull 20771042 Tattoo: 3077

| | | | |
|---------------------|------------------------|-------------------------|--------------|
| SAV Glory Days 1832 | SAV America 8018 | SAV President 6847 | CW |
| | SAV Madame Pride 3145# | SAV Madame Pride 0075 | +51 |
| | | SAV Priority 7283# | MARB |
| | | SAV Madame Pride 1171 | +36 |
| | SAV Angus Valley 1867# | SAV Iron Mountain 8066# | REA |
| SAV Emblynette 4575 | | SAV May 2397# | +47 |
| Dam's WR 8/98 | SAV Emblynette 6558 | SAV 8180 Traveler 004# | FAT |
| | Grandam's WR 4/101 | SAV Emblynette 1181# | +0.04 |

| BW | 205 WT | 365 WT | WDA | BIRTH | WEAN | MILK | YEARLING |
|-----------|------------|-------------|-------------|-------------|------------|------------|-------------|
| 79 | 783 | 1495 | 4.10 | +3.0 | +56 | +24 | +106 |

- An attractive, smooth-made Glory Days bull with length, muscle and style – the kind who will sire beautiful replacements.
- His productive dam has impeccable udder quality and comes from four generations of SAV embryo donors. She records a progeny IMF ratio of 114 on 5 head. A daughter is retained and six progeny highlighted past SAV sales, including the \$46,000 SAV Dimension 7092 working for Montana Ranch.



SAV EMBLYNETTE 8276
Pathfinder dam of lot 35.

SAV EMBLYNETTE 4575

Dam of lot 36.



Performance headliner by Glory Days - SAV Glorify 3190...



SAV GLORIFY 3190 - LOT 37

"I've got about 15 Glory Days calves on the ground and they are stout. I also have an exceptional Renovation bull. I heard you have an exceptional Scale Crusher bull out of 1808. Glad he's continuing to work so well."

-George Marcy



SAV EMBLYNETTE 8499

Dam of lot 37.

37 SAV Glorify 3190

B-Date: 2-25-23 Bull 20771174 Tattoo: 3190

SAV Glory Days 1832

SAV America 8018 SAV President 6847
SAV Madame Pride 3145# SAV Madame Pride 0075
SAV Priority 7283#
SAV Madame Pride 1171

| |
|-------|
| CW |
| +62 |
| MARB |
| +.28 |
| REA |
| +.65 |
| FAT |
| -.013 |

SAV Emblynette 8499
Dam's WR 4/101

SAV Sensation 5615# SAV Registry 2831#
SAV Blackcap May 4136
SAV Recharge 3436#
SAV Emblynette 7566
SAV Emblynette 6504
Grandam's WR 3/105

| BW | 205 WT | 365 WT | WDA | BIRTH | WEAN | MILK | YEARLING |
|-----------|------------|-------------|-------------|-------------|------------|------------|-------------|
| 82 | 973 | 1663 | 4.56 | +3.2 | +80 | +23 | +140 |

- SAV Glorify 3190 is a performance headliner with massive volume and dimension. He earned a 205-day weight of 973 lbs. for a weaning ratio of 111, ranking among the eight top-indexing bulls of his calfcrop. He will sire the pounds that pay the bills and daughters that make real brood cows.
- His feminine, productive dam by Sensation is the second top yearling weight female of her calfcrop, earning a yearling ratio of 117. She has three progeny averaging \$14,166 in past SAV sales, including SAV Windfall 0058.
- His grandam is a maternal sister to the famous donors: SAV Emblynette 2369, SAV Emblynette 0491 and SAV Emblynette 6506.



SAV EMBLYNETTE 6505

Flush sister to the maternal grandam of lot 37.



SAV EMBLYNETTE 7566

The prolific third dam of lot 37 sired by Net Worth.



SAV WINDFALL 0058

Maternal brother to lot 37 selected by Lyle Anderson as a feature of the 2021 SAV Sale.

SAV NIGHTFALL 0031

Maternal brother to lot 35 and feature of the 2021 SAV Sale.



SAV GLORIFY 3190

Preweaning photo of lot 37 with his dam.



SAV BLAZE OF GLORY 3081 - LOT 38

"Sold our fall calves last week and the biggest steers were Rainfalls. They weighed 825 lbs."

-Derek Suhonen



SAV EMBLYNETTE 0013

Dam of lot 38.



SAV EMBLYNETTE 8463

Maternal grandam of lot 38.



SAV EMBLYNETTE 6568

Pathfinder grandam of lot 39.



38 SAV Blaze of Glory 3081

B-Date: 2-20-23

Bull 20771025

Tattoo: 3081

| | | | |
|---------------------|------------------------|-----------------------|--------------|
| SAV Glory Days 1832 | SAV America 8018 | SAV President 6847 | CW |
| | SAV Madame Pride 3145# | SAV Madame Pride 0075 | +61 |
| | | SAV Priority 7283# | MARB |
| | | SAV Madame Pride 1171 | + .21 |
| | | | REA |
| | | | + .78 |
| | | | FAT |
| | | | -.003 |

SAV Emblynette 0013
Dam's WR 2/107

SAV Rainfall 6846
SAV Emblynette 8463
Grandam's WR 2/100

Coleman Charlo 0256#
SAV Blackcap May 4136
SAV Resource 1441#
SAV Emblynette 2309#

| BW | 205 WT | 365 WT | WDA | BIRTH | WEAN | MILK | YEARLING |
|-----------|------------|-------------|-------------|-------------|------------|------------|-------------|
| 78 | 896 | 1450 | 3.97 | +3.4 | +73 | +25 | +131 |

- SAV Blaze of Glory 3081 is an impressive stud with a powerful pedigree – Glory Days x Rainfall x Resource x Density! He will add value to your calf crop and enrich your cowherd with maternal quality.
- His moderate, high-efficiency dam by Rainfall weans a high percentage of her body weight and records a weaning ratio of 107 on her first two calves. A son was selected by Lies Bros. as a top-performing feature of the 2023 SAV Sales.
- His grandam by Resource comes from four consecutive generations of Emblynette Pathfinders.

39 SAV Glory Days 3357

B-Date: 3-15-23

Bull 20772311

Tattoo: 3357

| | | | |
|---------------------|------------------------|-----------------------|--------------|
| SAV Glory Days 1832 | SAV America 8018 | SAV President 6847 | CW |
| | SAV Madame Pride 3145# | SAV Madame Pride 0075 | +63 |
| | | SAV Priority 7283# | MARB |
| | | SAV Madame Pride 1171 | + .15 |
| | | | REA |
| | | | + .79 |
| | | | FAT |
| | | | -.005 |

SAV Emblynette 2309#
Dam's WR 10/102

SAV 004 Density 4336#
SAV Emblynette 6568#
Grandam's WR 5/104

SAV 8180 Traveler 004#
SAV May 7238
CAR Duke 104#
SAV Emblynette 0429#

| BW | 205 WT | 365 WT | WDA | BIRTH | WEAN | MILK | YEARLING |
|-----------|------------|-------------|-------------|-------------|------------|------------|-------------|
| 90 | 798 | 1453 | 3.98 | +5.6 | +59 | +26 | +106 |

- A maternal machine produced from four consecutive generations of Emblynette Pathfinders that excel in the forgotten traits of fertility, longevity and maternal value. If you want to enhance these traits and the overall productivity of your cowherd, this bull is equipped for the task.
- His 11-year old fourth generation Pathfinder dam by Density has abundant milk and a consistent production record, recording a weaning ratio of 102 on 10 calves. Four daughters are employed in the SAV herd and six progeny averaged \$8000 in past SAV sales.

Featuring the fabulous first offering by Glory Days...



SAV EMBLYNETTE 0647
Dam of lot 40 pictured as a 2-year old.

SAV EMBLYNETTE 4271
Pathfinder grandam of lot 40.



SAV DUKE GIRL 8161

The third dam of lot 42, sired by Net Worth.

40 SAV Glory Days 3274

B-Date: 3-2-23 Bull 20771034 Tattoo: 3274

| | | | |
|-----------------------|---------------------------|-----------------------|------|
| SAV Glory Days 1832 | SAV America 8018 | SAV President 6847 | CW |
| | SAV Madame Pride 3145# | SAV Madame Pride 0075 | +52 |
| | | SAV Priority 7283# | MARB |
| | | SAV Madame Pride 1171 | +20 |
| | SAV President 6847 | Coleman Charlo 0256# | REA |
| SAV Emblynette 0647 | SAV Emblynette 4271# | SAV Blackcap May 4136 | +68 |
| Dam's WR 2/100 | Grandam's WR 5/104 | SAV Harvester 0338# | FAT |
| | | SAV Emblynette 6019# | -006 |

| BW | 205 WT | 365 WT | WDA | BIRTH | WEAN | MILK | YEARLING |
|-----------|------------|-------------|-------------|-------------|------------|------------|-------------|
| 90 | 847 | 1508 | 4.13 | +5.7 | +71 | +24 | +124 |

- A growth bull by Glory Days with a maternally-driven pedigree from the best of the Emblynette family that was established at SAV in 1946.
- His feminine, perfect-uddered dam by President is pure maternal class and comes from four consecutive generations of Emblynette Pathfinder dams who have endured the test of time. Her first son, SAV Enrich 2135, was selected by Double Arrow Land & Cattle as a \$12,000 feature of the 2023 SAV Sale where he earned an IMF ratio of 162.
- His grandam is a ranch favorite and fourth generation Pathfinder with three daughters retained and 17 progeny highlighting past SAV sales.

41 SAV Glory Days 3049

B-Date: 2-18-23 Bull 20771405 Tattoo: 3049

| | | | |
|-----------------------|---------------------------|-----------------------|------|
| SAV Glory Days 1832 | SAV America 8018 | SAV President 6847 | CW |
| | SAV Madame Pride 3145# | SAV Madame Pride 0075 | +65 |
| | | SAV Priority 7283# | MARB |
| | | SAV Madame Pride 1171 | +17 |
| | SAV Sensation 5615# | SAV Registry 2831# | REA |
| SAV Emblynette 7233 | SAV Emblynette 2681# | SAV Blackcap May 4136 | +58 |
| Dam's WR 4/103 | Grandam's WR 9/103 | SAV 707 Rito 9969# | FAT |
| | | SAV Emblynette 3301 | -012 |

| BW | 205 WT | 365 WT | WDA | BIRTH | WEAN | MILK | YEARLING |
|-----------|------------|-------------|-------------|-------------|------------|------------|-------------|
| 83 | 866 | 1374 | 3.76 | +3.4 | +71 | +24 | +123 |

- A long-bodied, smooth-made Glory Days bull with extra growth to sire the kind of feeder calves that top the market.
- His feminine, nice-uddered dam by Sensation is the third heaviest weaning and fourth heaviest yearling weight female of her calfcrop. She has two daughters retained and progeny selling to Randall Redmond and Circle G Angus.
- His Pathfinder grandam by Rito 9969 has two daughters retained and eight progeny averaging \$7593 in past SAV sales. She is a daughter of the legendary SAV Emblynette 3301, the model cow for the Angus breed.



SAV EMBLYNETTE 2681
Pathfinder grandam of lot 41.

SAV EMBLYNETTE 3301
Model cow for the Angus breed and prolific third dam of lot 41.



42 SAV Glory Days 3250

B-Date: 3-1-23 Bull 20771028 Tattoo: 3250

| | | | |
|-----------------------|---------------------------|-----------------------|------|
| SAV Glory Days 1832 | SAV America 8018 | SAV President 6847 | CW |
| | SAV Madame Pride 3145# | SAV Madame Pride 0075 | +56 |
| | | SAV Priority 7283# | MARB |
| | | SAV Madame Pride 1171 | +37 |
| | SAV Rainfall 6846 | Coleman Charlo 0256# | REA |
| SAV Duke Girl 0112 | SAV Duke Girl 3176 | SAV Blackcap May 4136 | +71 |
| Dam's WR 2/100 | Grandam's WR 5/104 | SAV Resource 1441# | FAT |
| | | SAV Duke Girl 8161 | -001 |

| BW | 205 WT | 365 WT | WDA | BIRTH | WEAN | MILK | YEARLING |
|-----------|------------|-------------|-------------|-------------|------------|------------|-------------|
| 88 | 919 | 1518 | 4.16 | +4.6 | +73 | +26 | +131 |

- A grand Glory Days bull with patented growth and performance in a herdbull package. He earned a 205-day weight of 919 lbs. for a weaning ratio of 105.
- His feminine, tidy-uddered Rainfall dam continues the Duke Girl family tradition. A son was selected by Lagge Farms from the 2023 SAV Sale.
- His Resource x Net Worth grandam produced SAV Playoff 5056, featured at ST Genetics AI Stud.

43 SAV Glory Days 3239

B-Date: 2-28-23 Bull 20771400 Tattoo: 3239

| | | | |
|---------------------|---------------------------|-----------------------------|------|
| SAV Glory Days 1832 | SAV America 8018 | SAV President 6847 | CW |
| | SAV Madame Pride 3145# | SAV Madame Pride 0075 | +48 |
| | | SAV Priority 7283# | MARB |
| | | SAV Madame Pride 1171 | +12 |
| | SAV Pedigree 4834 | SAV Pioneer 7301# | REA |
| SAV Duke Girl 6061 | SAV Duke Girl 3517 | SAV Blackcap May 4136 | +74 |
| | Grandam's WR 7/100 | Rito 707 of Ideal 3407 7075 | FAT |
| | | SAV Duke Girl 7348# | -024 |

| BW | 205 WT | 365 WT | WDA | BIRTH | WEAN | MILK | YEARLING |
|-----------|------------|-------------|-------------|-------------|------------|------------|-------------|
| 76 | 803 | 1316 | 3.61 | +1.9 | +60 | +20 | +108 |

- Recommended for heifers. A unique, low birth weight Glory Days son with body, balance and beautiful brood cows to back him.
- His feminine, perfect-uddered dam by Pedigree defines maternal quality. She records a progeny IMF ratio of 105 on 3 calves. A daughter is retained in the SAV herd and five progeny have been features of past SAV sales.
- His powerful grandam by Rito 7075 comes from three generations of Duke Girl Pathfinders and is a full sister to SAV Buenos Aires 3454 at Genex AI Stud.



SAV DUKE GIRL 6061
Dam of lot 43.



SAV PRIDE N GLORY 3142 - LOT 44

"You all are such a great family, God fearing honorable family. I am so proud to be friends and to know you all. I heard a story from a small rancher about a very kind act that was done and it really makes me feel good about Schaff.. Thank you for all that you are and do for so many."

-Sal Spinelli Jr., Melinda Spinelli, Sal Spinelli III



SAV MADAME PRIDE 0134

Dam of lot 44.

44

SAV Pride N Glory 3142

B-Date: 2-24-23 Bull 20771029 Tattoo: 3142

| | | | |
|-----------------------|---------------------------|-----------------------|-------------|
| SAV Glory Days 1832 | SAV America 8018 | SAV President 6847 | CW |
| | SAV Madame Pride 3145# | SAV Madame Pride 0075 | +57 |
| | | SAV Priority 7283# | MARB |
| | | SAV Madame Pride 1171 | +37 |
| | SAV Renovation 6822 | SAV Renown 3439# | REA |
| SAV Madame Pride 0134 | | SAV Madame Pride 0151 | +70 |
| Dam's WR 2/106 | SAV Madame Pride 8613# | SAV President 6847 | FAT |
| | Grandam's WR 3/105 | SAV Madame Pride 3304 | +011 |

| BW | 205 WT | 365 WT | WDA | BIRTH | WEAN | MILK | YEARLING |
|-----------|------------|-------------|-------------|-------------|------------|------------|-------------|
| 79 | 915 | 1505 | 4.12 | +3.4 | +77 | +23 | +132 |

- SAV Pride N Glory 3142 is a cattleman's dream with muscle, capacity, center body mass and natural fleshing-ability – the look of a cowmaker who will move a herd in the right direction. He earned a 205-day weight of 915 lbs. for a weaning ratio of 105.
- His remarkable Renovation dam is deep-bodied, wedge-shaped and angular with high level milk production. Her first son, SAV Envision 2233, was selected by Lennick Ranch as a \$22,000 feature of the 2023 SAV Sale where he earned an IMF ratio of 146.
- His Pathfinder grandam is a phenotypic stunner with striking femininity, udder quality and pure maternal class. She records a weaning ratio of 105 on 3 calves an IMF ratio of 117 on three progeny scanned. She comes from seven consecutive generations of SAV embryo donors.



SAV MADAME PRIDE 8613

Pathfinder grandam of lot 44.

45

SAV Glory Days 3129

B-Date: 2-23-23 Bull 20771032 Tattoo: 3129

| | | | |
|-----------------------|---------------------------|-----------------------|--------------|
| SAV Glory Days 1832 | SAV America 8018 | SAV President 6847 | CW |
| | SAV Madame Pride 3145# | SAV Madame Pride 0075 | +55 |
| | | SAV Priority 7283# | MARB |
| | | SAV Madame Pride 1171 | +16 |
| | SAV President 6847 | Coleman Charlo 0256# | REA |
| SAV Madame Pride 0564 | | SAV Blackcap May 4136 | +85 |
| Dam's WR 2/101 | SAV Madame Pride 0413 | SAV Pioneer 7301# | FAT |
| | Grandam's WR 7/106 | SAV Madame Pride 0075 | -.026 |

| BW | 205 WT | 365 WT | WDA | BIRTH | WEAN | MILK | YEARLING |
|-----------|------------|-------------|-------------|-------------|------------|------------|-------------|
| 91 | 878 | 1484 | 4.07 | +5.5 | +77 | +23 | +134 |

- A rugged-built, rancher-approved bull by Glory days with strong performance figures and maternal cow power for generations.
- His picturesque President dam comes from six consecutive generations of maternally-superior embryo donors. A son was selected by John Koskan as an \$11,000 feature of the 2023 SAV Sale where he scanned a 365-day ribeye of 18.4 inches.
- His grandam, SAV Madame Pride 0413, is maternal supreme with high level milk production. She is a maternal sister to the \$1.51 million America. She has 26 progeny highlighting past SAV sales and her daughters include the powerhouse Pathfinder, SAV Madame Pride 3256.



SAV MADAME PRIDE 0564

Dam of lot 45.

SAV MADAME PRIDE 0413

Maternal grandam of lot 45.



Glory Days bulls double-bred to the SAV Madame Pride family...



SAV GOOD OLE DAYS 3123 - LOT 47

Please note that all of the sale bull photos were taken in early November of last year, when the bulls were 8-10 months old, three months prior to the sale date.



SAV MADAME PRIDE 0272

Dam of lot 47.

46 SAV Glory Days 3391

B-Date: 3-20-23 Bull 20771026 Tattoo: 3391

| | | | |
|-----------------------|------------------------|-----------------------|------|
| SAV Glory Days 1832 | SAV America 8018 | SAV President 6847 | CW |
| | SAV Madame Pride 3145# | SAV Madame Pride 0075 | +50 |
| | | SAV Priority 7283# | MARB |
| | | SAV Madame Pride 1171 | +15 |
| | SAV President 6847 | Coleman Charlo 0256# | REA |
| SAV Madame Pride 0069 | | SAV Blackcap May 4136 | +70 |
| Dam's WR 2/96 | SAV Madame Pride 6616 | SAV Renown 3439# | FAT |
| | | SAV Madame Pride 0075 | -012 |

| BW | 205 WT | 365 WT | WDA | BIRTH | WEAN | MILK | YEARLING |
|-----------|------------|-------------|-------------|-------------|------------|------------|-------------|
| 81 | 853 | 1410 | 3.86 | +3.6 | +71 | +21 | +123 |

- A unique and valuable pedigree blending of the breed's most influential maternal icons, including SAV Madame Pride 3145, a double-shot of SAV Madame Pride 0075 and a triple-shot of SAV Blackcap May 4136 – maternal cow power at its finest!
- His President dam follows the mold of her maternal lineage with breathtaking phenotype and world-class udder quality.
- His grandam by Renown is a maternal sister to the \$1.51 million America. She has four progeny featured in past SAV sales.



SAV MADAME PRIDE 6616

Maternal grandam of lot 46.

SAV MADAME PRIDE 0075

The maternal matriarch represented in lots 44-50. Dam of the \$1.51 million SAV America 8018.



47 SAV Good Ole Days 3123

B-Date: 2-23-23 Bull 20771031 Tattoo: 3123

| | | | |
|-----------------------|--------------------------|-----------------------|------|
| SAV Glory Days 1832 | SAV America 8018 | SAV President 6847 | CW |
| | SAV Madame Pride 3145# | SAV Madame Pride 0075 | +57 |
| | | SAV Priority 7283# | MARB |
| | | SAV Madame Pride 1171 | +40 |
| | SAV Rainfall 6846 | Coleman Charlo 0256# | REA |
| SAV Madame Pride 0272 | | SAV Blackcap May 4136 | +86 |
| Dam's WR 2/107 | SAV Madame Pride 8103 | SAV Resource 1441# | FAT |
| | Grandam's WR 1/97 | SAV Madame Pride 9477 | -009 |

| BW | 205 WT | 365 WT | WDA | BIRTH | WEAN | MILK | YEARLING |
|-----------|------------|-------------|-------------|-------------|------------|------------|-------------|
| 83 | 996 | 1668 | 4.57 | +3.8 | +85 | +25 | +151 |

- SAV Good Ole Days 3123 is a dominating performance bull with power, muscle, massive dimension and pure pounds. He earned a 205-day weight of 996 lbs. for a weaning ratio of 114, ranking among the five top-indexing bulls of his entire calfcrop. He will be a real asset in an industry where pounds pay the bills.
- His Rainfall x Resource x Net Worth dam is a model of efficiency and takes honors as the #1 ribeye, #1 marbling and #3 yearling weight female of her calfcrop. A daughter is working for Lyle Anderson.
- His grandam is a maternal sister to the \$45,000 SAV Grand Canyon 0969 featured at Select Sires AI Stud.



SAV GOOD OLE DAYS 3123

Prewaning photo of lot 47 with his dam.

Featuring the fabulous first offering by Glory Days...



48 SAV MORNING GLORY 3182 - LOT 48

48 SAV Morning Glory 3182

B-Date: 2-25-23 Bull 20771178 Tattoo: 3182

| | | |
|------------------------|-----------------------------|------|
| SAV America 8018 | SAV President 6847 | CW |
| SAV Madame Pride 3145# | SAV Madame Pride 0075 | +57 |
| SAV Resource 1441# | SAV Priority 7283# | MARB |
| SAV Madame Pride 0244# | SAV Madame Pride 1171 | +17 |
| Grandam's WR 7/103 | Rito 707 of Ideal 3407 7075 | REA |
| | SAV Blackcap May 4136 | +79 |
| | SAV 004 Density 4336# | FAT |
| | SAV Madame Pride 0075 | -016 |

| BW | 205 WT | 365 WT | WDA | BIRTH | WEAN | MILK | YEARLING |
|----|--------|--------|------|-------|------|------|----------|
| 86 | 879 | 1505 | 4.12 | +4.4 | +71 | +24 | +126 |

- SAV Morning Glory 3182 is an impressive Glory Days bull with growth and payweight – the kind that will sire market-topping feeder cattle.
- His heavy-milking dam by Resource is a full sister to the \$60,000 SAV Amendment 6328. Two daughters averaged \$7750 in past SAV sales to Joaquin Arizpe and Hilltop Angus.
- His Pathfinder grandam by Density is a maternal sister to America and flush sister to the dam of Renovation. Six daughters are employed in the SAV herd.

49 SAV Glory Days 3184

B-Date: 2-25-23 Bull 20771030 Tattoo: 3184

| | | |
|------------------------|-----------------------|------|
| SAV America 8018 | SAV President 6847 | CW |
| SAV Madame Pride 3145# | SAV Madame Pride 0075 | +51 |
| SAV Rainfall 6846 | SAV Priority 7283# | MARB |
| SAV Madame Pride 0225 | SAV Madame Pride 1171 | +30 |
| Dam's WR 2/96 | Coleman Charlo 0256# | REA |
| | SAV Blackcap May 4136 | +77 |
| | SAV Resource 1441# | FAT |
| | SAV Madame Pride 0235 | -009 |

| BW | 205 WT | 365 WT | WDA | BIRTH | WEAN | MILK | YEARLING |
|----|--------|--------|------|-------|------|------|----------|
| 78 | 858 | 1495 | 4.10 | +2.6 | +68 | +22 | +123 |

- A Glory Days bull with a royal pedigree tabulation blending the iconic Pathfinders SAV Madame Pride 4407 and SAV Madame Pride 3145, with a double-shot of SAV Madame Pride 0075 and a triple shot of SAV Blackcap May 4136 – maternal cow power!
- His modest-sized, broody dam by Rainfall is a full sister to the popular herdsires: SAV Downpour 8794, SAV Downspout 1878 and SAV Riverside 2381.
- His Pathfinder grandam is a true herd treasure and seventh generation SAV embryo donor recording a weaning ratio of 104 on 8 calves.



SAV MADAME PRIDE 4407

Pathfinder grandam of lot 49.



SAV MADAME PRIDE 0244

Pathfinder grandam of lot 48.

50 SAV AMENDMENT 6328

Full brother to the dam of lot 48 selected by Topf Ranch as the heaviest 365-day weight bull in the 2017 SAV Sale.



50 SAV Glory Days 3080

B-Date: 2-20-23 Bull 20771172 Tattoo: 3080

| | | |
|------------------------|-----------------------|------|
| SAV America 8018 | SAV President 6847 | CW |
| SAV Madame Pride 3145# | SAV Madame Pride 0075 | +49 |
| SAV Raindance 6848# | SAV Priority 7283# | MARB |
| SAV Madame Pride 8287 | SAV Madame Pride 1171 | +22 |
| | Coleman Charlo 0256# | REA |
| | SAV Blackcap May 4136 | +62 |
| | SAV 707 Rito 9969# | FAT |
| | SAV Madame Pride 9803 | -002 |

| BW | 205 WT | 365 WT | WDA | BIRTH | WEAN | MILK | YEARLING |
|----|--------|--------|------|-------|------|------|----------|
| 75 | 758 | 1420 | 3.89 | +0.8 | +55 | +22 | +101 |

- Recommended for heifers. This unique and valuable calving-ease bull comes highly recommended for virgin heifer matings.
- His gorgeous, perfect-uddered dam by Raindance is the #1 CED and lowest birth EPD cow in the entire SAV herd. She comes from eight consecutive generations of proven SAV embryo donors. Three progeny have been features of past SAV sales.
- His Pathfinder grandam by Rito 9969 x Bismarck records a weaning ratio of 104 on 7 calves. Three daughters are retained and ten progeny have highlighted past SAV sales.

51 SAV Glory Days 3607

B-Date: 2-19-23 Bull +20771035 Tattoo: 3607

| | | |
|------------------------|-----------------------|------|
| SAV America 8018 | SAV President 6847 | CW |
| SAV Madame Pride 3145# | SAV Madame Pride 0075 | +55 |
| Leachman Right Time# | SAV Priority 7283# | MARB |
| SAV Elba 917 | SAV Madame Pride 1171 | +28 |
| Dam's WR 10/106 | N Bar Emulation EXT# | REA |
| | Leachman Erica 0025 | +40 |
| | SAF 598 Bando 5175# | FAT |
| | SAV Elba 7099 | -012 |

| BW | 205 WT | 365 WT | WDA | BIRTH | WEAN | MILK | YEARLING |
|----|--------|--------|------|-------|------|------|----------|
| 80 | 786 | 1358 | 3.72 | +3.6 | +67 | +30 | +116 |

- One of the top milk EPD bulls in the entire offering – keep every daughter and build a maternal foundation.
- His beautiful Right Time dam is a cherished producer, earning a weaning ratio of 106 on 10 calves. She has 14 sons featured in past SAV sales, including SAV Record Breaker 2889 and SAV High Ground 4921.
- His legendary grandam, SAV Elba 1094, is the former high income-producing cow at SAV with 122 progeny highlighting past SAV sales and 31 daughters retained in the SAV herd.



SAV MADAME PRIDE 8287

Dam of lot 50. She ranks as the #1 lowest birth EPD cow in the SAV herd.

SAV MADAME PRIDE 2304

Pathfinder grandam of lot 50.



Glory Days bulls from the SAV Elba family...



SAV ELBA 5355
Pathfinder dam of lot 52.



SAV ELBA 7255
Dam of lot 53.



SAV GLAMOROUS 3203 - LOT 52

52 SAV Glamorous 3203

B-Date: 2-26-23 Bull 20771398 Tattoo: 3203

| | | | | | | | | | | |
|------------------------|-----------------------------|---|----|-----|------|-----|-----|-----|-----|-------|
| SAV America 8018 | SAV President 6847 | <table border="1"> <tr><td>CW</td></tr> <tr><td>+53</td></tr> <tr><td>MARB</td></tr> <tr><td>+17</td></tr> <tr><td>REA</td></tr> <tr><td>+76</td></tr> <tr><td>FAT</td></tr> <tr><td>-.014</td></tr> </table> | CW | +53 | MARB | +17 | REA | +76 | FAT | -.014 |
| CW | | | | | | | | | | |
| +53 | | | | | | | | | | |
| MARB | | | | | | | | | | |
| +17 | | | | | | | | | | |
| REA | | | | | | | | | | |
| +76 | | | | | | | | | | |
| FAT | | | | | | | | | | |
| -.014 | | | | | | | | | | |
| SAV Madame Pride 3145# | SAV Madame Pride 0075 | | | | | | | | | |
| SAV 004 Density 4336# | SAV Priority 7283# | | | | | | | | | |
| SAV Elba 5355# | SAV Madame Pride 1171 | | | | | | | | | |
| Dam's WR 7/99 | SAV 8180 Traveler 004# | | | | | | | | | |
| | SAV May 7238 | | | | | | | | | |
| | Rito 707 of Ideal 3407 7075 | | | | | | | | | |
| | SAV Elba 1094 | | | | | | | | | |

| BW | 205 WT | 365 WT | WDA | BIRTH | WEAN | MILK | YEARLING |
|-----------|------------|-------------|-------------|-------------|------------|------------|-------------|
| 88 | 861 | 1545 | 4.23 | +4.3 | +65 | +25 | +112 |

- SAV Glamorous 3203 is stylish and stout with extra thickness and expressive muscle shape.
- His productive Pathfinder dam by Density sports a world-class udder and stands on perfect feet. She serves as a fourth generation SAV embryo donor with two daughters retained and four progeny averaging \$9312 in past SAV sales.
- His grandam, SAV Elba 1400, is a milk factory recording a weaning ratio of 106 on 6 calves. She has 25 progeny averaging \$6130 in past SAV sales to cowmen in ten states, Canada and Mexico.

53 SAV Glory Days 3177

B-Date: 2-25-23 Bull 20771406 Tattoo: 3177

| | | | | | | | | | | |
|------------------------|-----------------------------|---|----|-----|------|-----|-----|-----|-----|-------|
| SAV America 8018 | SAV President 6847 | <table border="1"> <tr><td>CW</td></tr> <tr><td>+56</td></tr> <tr><td>MARB</td></tr> <tr><td>+02</td></tr> <tr><td>REA</td></tr> <tr><td>+50</td></tr> <tr><td>FAT</td></tr> <tr><td>-.004</td></tr> </table> | CW | +56 | MARB | +02 | REA | +50 | FAT | -.004 |
| CW | | | | | | | | | | |
| +56 | | | | | | | | | | |
| MARB | | | | | | | | | | |
| +02 | | | | | | | | | | |
| REA | | | | | | | | | | |
| +50 | | | | | | | | | | |
| FAT | | | | | | | | | | |
| -.004 | | | | | | | | | | |
| SAV Madame Pride 3145# | SAV Madame Pride 0075 | | | | | | | | | |
| SAV Sensation 5615# | SAV Priority 7283# | | | | | | | | | |
| SAV Elba 7255 | SAV Madame Pride 1171 | | | | | | | | | |
| Dam's WR 5/101 | SAV Registry 2831# | | | | | | | | | |
| | SAV Blackcap May 4136 | | | | | | | | | |
| | Rito 707 of Ideal 3407 7075 | | | | | | | | | |
| | SAV Elba 1094 | | | | | | | | | |

| BW | 205 WT | 365 WT | WDA | BIRTH | WEAN | MILK | YEARLING |
|-----------|------------|-------------|-------------|-------------|------------|------------|-------------|
| 95 | 897 | 1652 | 4.52 | +4.6 | +71 | +25 | +126 |

- A high-octane growth and performance bull with a powerful engine. He will add payweight to your calfcrop and accelerate your bottomline.
- His gorgeous dam by Sensation has ideal body type and a high quality udder. Four progeny have highlighted past SAV sales.
- His productive, heavy-milking grandam has ten progeny featured in past SAV sales, including the \$70,000 SAV Ancestry 6090 at Select Sires AI Stud and the \$40,000 SAV Forefather 3024 who is the #1 205-day weight bull of the 2013 calfcrop.



SAV ELBA 3515
Dam of lot 54.

54 SAV Glory Days 3215

B-Date: 2-26-23 Bull 20771040 Tattoo: 3215

| | | | | | | | | | | |
|-----------------------------|------------------------|---|----|-----|------|-----|-----|-----|-----|-------|
| SAV America 8018 | SAV President 6847 | <table border="1"> <tr><td>CW</td></tr> <tr><td>+58</td></tr> <tr><td>MARB</td></tr> <tr><td>+20</td></tr> <tr><td>REA</td></tr> <tr><td>+56</td></tr> <tr><td>FAT</td></tr> <tr><td>-.003</td></tr> </table> | CW | +58 | MARB | +20 | REA | +56 | FAT | -.003 |
| CW | | | | | | | | | | |
| +58 | | | | | | | | | | |
| MARB | | | | | | | | | | |
| +20 | | | | | | | | | | |
| REA | | | | | | | | | | |
| +56 | | | | | | | | | | |
| FAT | | | | | | | | | | |
| -.003 | | | | | | | | | | |
| SAV Madame Pride 3145# | SAV Madame Pride 0075 | | | | | | | | | |
| Rito 707 of Ideal 3407 7075 | SAV Priority 7283# | | | | | | | | | |
| SAV Elba 3515 | SAV Madame Pride 1171 | | | | | | | | | |
| Dam's WR 9/104 | RR Rito 707# | | | | | | | | | |
| | Ideal 3407 of 1418 076 | | | | | | | | | |
| | SAV 8180 Traveler 004# | | | | | | | | | |
| | SAV Elba 1094 | | | | | | | | | |

| BW | 205 WT | 365 WT | WDA | BIRTH | WEAN | MILK | YEARLING |
|-----------|------------|-------------|-------------|-------------|------------|------------|-------------|
| 89 | 882 | 1516 | 4.15 | +4.8 | +72 | +26 | +124 |

- A growth bull by Glory Days with size, depth, performance and a strong maternal tradition.
- His heavy-milking, easy-fleshing dam by Rito 7075 represents everything we look for in an ideal brood cow. She records a weaning ratio of 104 on 9 calves and an IMF ratio of 122 on four progeny scanned. Eight progeny averaged \$7500 in past SAV sales to cowmen in seven states and Mexico. A son was the #1 marbling bull in the 2023 SAV Sale.
- His prolific grandam, SAV Elba 5383, continued in production past 18 years of age as a testament to the longevity, fertility and maternal productivity of her family lineage.

55 SAV Glory Days 3256

B-Date: 3-1-23 Bull 20771175 Tattoo: 3256

| | | | | | | | | | | |
|------------------------|-----------------------|---|----|-----|------|-----|-----|-----|-----|-------|
| SAV America 8018 | SAV President 6847 | <table border="1"> <tr><td>CW</td></tr> <tr><td>+57</td></tr> <tr><td>MARB</td></tr> <tr><td>+12</td></tr> <tr><td>REA</td></tr> <tr><td>+69</td></tr> <tr><td>FAT</td></tr> <tr><td>-.016</td></tr> </table> | CW | +57 | MARB | +12 | REA | +69 | FAT | -.016 |
| CW | | | | | | | | | | |
| +57 | | | | | | | | | | |
| MARB | | | | | | | | | | |
| +12 | | | | | | | | | | |
| REA | | | | | | | | | | |
| +69 | | | | | | | | | | |
| FAT | | | | | | | | | | |
| -.016 | | | | | | | | | | |
| SAV Madame Pride 3145# | SAV Madame Pride 0075 | | | | | | | | | |
| SAV Sensation 5615# | SAV Priority 7283# | | | | | | | | | |
| SAV Elba 8815 | SAV Madame Pride 1171 | | | | | | | | | |
| Dam's WR 4/99 | SAV Registry 2831# | | | | | | | | | |
| | SAV Blackcap May 4136 | | | | | | | | | |
| | SAV Brand Name 9115# | | | | | | | | | |
| | SAV Elba 7021 | | | | | | | | | |

| BW | 205 WT | 365 WT | WDA | BIRTH | WEAN | MILK | YEARLING |
|-----------|------------|-------------|-------------|-------------|------------|------------|-------------|
| 87 | 821 | 1488 | 4.08 | +4.1 | +65 | +22 | +119 |

- This gentle-natured Glory Days full is long-bodied, smooth-made and balanced in both phenotype and numbers.
- His feminine, heavy-milking Sensation dam is a top-performer of her calfcrop. Two daughters are employed in the SAV herd and a son was selected by Adris Angus Farm as a \$13,000 feature of the 2021 SAV Sale. She records an IMF ratio of 115 on three progeny.
- His Pathfinder grandam by Brand Name x Density served in the SAV embryo program.



SAV ELBA 8815
Dam of lot 55.



SAV KING OF GLORY 3051 - LOT 56

"Here is a picture of an SAV Renown 6476 daughter. We really like the Renown daughters. They're throwing the muscle on the calves and they're easy going, a lot like the bull. We used the Renown bull again this year. He puts out big steer calves in the fall and we like the heifers. He still has good solid feet. We took a load of fat steers in; out of 16 head, 13 went Prime and 3 went Choice."

-Rob and Marsha Lehmann



SAV BLACKCAP MAY 2641

Maternal grandam of lot 56.

56 SAV King of Glory 3051

B-Date: 2-18-23 Bull 20771173 Tattoo: 3051

| | | |
|------------------------|-----------------------------|-------|
| SAV America 8018 | SAV President 6847 | CW |
| SAV Glory Days 1832 | SAV Madame Pride 0075 | +59 |
| SAV Madame Pride 3145# | SAV Priority 7283# | MARB |
| | SAV Madame Pride 1171 | +16 |
| SAV Renown 3439# | Rito 707 of Ideal 3407 7075 | REA |
| SAV Blackcap May 8475 | SAV Blackcap May 4136 | +82 |
| Dam's WR 4/105 | SAV Pioneer 7301# | FAT |
| SAV Blackcap May 2641 | SAV Blackcap May 8056 | -.008 |
| Grandam's WR 7/103 | | |

| BW | 205 WT | 365 WT | WDA | BIRTH | WEAN | MILK | YEARLING |
|----|--------|--------|------|-------|------|------|----------|
| 94 | 1073 | 1675 | 4.59 | +5.6 | +96 | +24 | +160 |

- SAV King of Glory 3051 is the performance king, dominating his peers as the #1 205-day weight bull of his entire natural calfcrop at 1073 lbs. for a weaning ratio of 123. He is an absolute stud and standout of his calfcrop since day one - powerfully thick, stout-rumped, durable and rugged-built with tons of muscle, volume and extra bone.
- His Renown x Pioneer x Net Worth dam is a broody beauty with a pristine pedigree, descending from the iconic Pathfinder, SAV Blackcap May 5530. Two daughters averaged \$7875 in past SAV sales to Black Tag Cattle and Promiseland Livestock.



SAV BLACKCAP MAY 6503

Dam of lot 57.

57 SAV Glory Days 3096

B-Date: 2-21-23 Bull 20771402 Tattoo: 3096

| | | |
|------------------------|-----------------------------|-------|
| SAV America 8018 | SAV President 6847 | CW |
| SAV Glory Days 1832 | SAV Madame Pride 0075 | +55 |
| SAV Madame Pride 3145# | SAV Priority 7283# | MARB |
| | SAV Madame Pride 1171 | +15 |
| SAV Resource 1441# | Rito 707 of Ideal 3407 7075 | REA |
| SAV Blackcap May 6503 | SAV Blackcap May 4136 | +80 |
| Dam's WR 6/97 | BCC Bushwacker 41-93# | FAT |
| SAV Blackcap May 5530# | SAV May 7238 | -.014 |
| Grandam's WR 5/108 | | |

| BW | 205 WT | 365 WT | WDA | BIRTH | WEAN | MILK | YEARLING |
|----|--------|--------|------|-------|------|------|----------|
| 86 | 907 | 1586 | 4.35 | +4.2 | +77 | +21 | +131 |

- This big-time growth and performance bull by Glory Days has been grabbing gears as a top-gaining bull on test. He earned a 205-day weight of 907 lbs. for a weaning ratio of 104.
- His broody dam is a full sister to the \$180,000 SAV Regard 4863 at Genex AI Stud and to SAV Blackcap May 4574, the lead-off and top-selling cow from the 2022 SAV Sale. Five progeny have averaged \$7400 in past SAV sales.
- His iconic grandam, SAV Blackcap May 5530, records a weaning ratio of 108 on 5 calves and has 31 daughters retained in the SAV herd. She has tallied \$2.1 million on 117 direct progeny in past SAV sales, including the herdsires Priority, Brand Name, Regard and Cutting Edge.



SAV BLACKCAP MAY 4574

Full sister to the dam of lot 57 and to SAV Regard 4863 at Genex AI Stud.

SAV BLACKCAP MAY 5530

Pathfinder grandam of lot 57. Dam of the herdsires Priority, Brand Name, Regard and Cutting Edge.



Glory Days bulls from the SAV Blackcap May family...



SAV SCALE HOUSE 0845
Maternal brother to lot 58 selected by Voss Angus as the top-selling bull from the 2021 SAV Sale.



SAV BLACKCAP MAY 1416
Dam of lot 58.

SAV EXPERTISE 7028
Maternal brother to lot 58 featured at Genex AI Stud.



GENEX

58 SAV Glory Days 3604

B-Date: 2-16-23 Bull +20771038 Tattoo: 3604

SAV Glory Days 1832

SAV America 8018 SAV President 6847
SAV Madame Pride 3145# SAV Madame Pride 0075
SAV Priority 7283# SAV Madame Pride 1171
Rito 707 of Ideal 3407 7075 RR Rito 707#
SAV Blackcap May 4136 Ideal 3407 of 1418 076
Grandam's WR 4/111 SAV 8180 Traveler 004#
SAV May 2397#

| | |
|-------|--|
| CW | |
| +53 | |
| MARB | |
| -.02 | |
| REA | |
| +.71 | |
| FAT | |
| -.010 | |

SAV Blackcap May 1416
Dam's WR 10/100

| BW | 205 WT | 365 WT | WDA | BIRTH | WEAN | MILK | YEARLING |
|-----------|------------|-------------|-------------|-------------|------------|------------|-------------|
| 80 | 851 | 1462 | 4.01 | +3.3 | +70 | +18 | +123 |

- Great breeding bulls come from great dams and this Glory Days bull comes from one of the best to ever walk SAV pastures.
- His front-pasture dam hails from the same historic flush as the legendary Pathfinder sire, Resource. She has assembled an amazing production record, generating \$1.4 million on 72 direct progeny highlighting past SAV sales to cowmen in 13 states and Canada. She has multiple herdsire sons to her credit, including Scale House, Ease, Scale Smasher, Scale Force, Expertise, Constitution, Land Grant, Lineman and more.

59 SAV Gory Days 3035

B-Date: 2-16-23 Bull 20771177 Tattoo: 3035

SAV Glory Days 1832

SAV America 8018 SAV President 6847
SAV Madame Pride 3145# SAV Madame Pride 0075
SAV Priority 7283# SAV Madame Pride 1171
S Powerpoint WS 5503 Tehama Revere
S Queen Essa 248
SAV Blackcap May 5432 Rito 707 of Ideal 3407 7075
Grandam's WR 3/100 SAV Blackcap May 4136

| | |
|-------|--|
| CW | |
| +51 | |
| MARB | |
| +.28 | |
| REA | |
| +.61 | |
| FAT | |
| +.012 | |

SAV Blackcap May 9448
Dam's WR 3/100

| BW | 205 WT | 365 WT | WDA | BIRTH | WEAN | MILK | YEARLING |
|-----------|------------|-------------|-------------|-------------|------------|------------|-------------|
| 78 | 828 | 1462 | 4.01 | +2.4 | +64 | +23 | +113 |

- A solid-to-the-ground Glory Days bull with thickness, muscle and moderation – durable and rugged-built for the ranch world.
- His feminine, nice-uddered dam is the third top CED cow in the SAV herd. Her progeny have highlighted past SAV sales to Spinelli Angus Ranch and Dufner Angus Ranch, including the fifth top-indexing bull in the 2023 SAV Sale.
- His grandam is a full sister to Resource, Renown and Recharge. She is the epitome of a perfect Angus cow and has 27 progeny highlighting past SAV sales.



SAV BLACKCAP MAY 5432
Maternal grandam of lot 59.



SAV BLACKCAP MAY 1443
Maternal grandam of lots 60-61.

60 SAV Glory Days 3224

B-Date: 2-27-23 Bull 20771036 Tattoo: 3224

SAV Glory Days 1832

SAV America 8018 SAV President 6847
SAV Madame Pride 3145# SAV Madame Pride 0075
SAV Priority 7283# SAV Madame Pride 1171
SAV Emblem 8074 SAV Raindance 6848#
SAV Blackcap May 0985 SAV Emblynette 2369#
Dam's WR 2/98 SAV Blackcap May 1443 Rito 707 of Ideal 3407 7075
Grandam's WR 9/102 SAV Blackcap May 4136

| | |
|-------|--|
| CW | |
| +54 | |
| MARB | |
| +.12 | |
| REA | |
| +.81 | |
| FAT | |
| -.025 | |

| BW | 205 WT | 365 WT | WDA | BIRTH | WEAN | MILK | YEARLING |
|-----------|------------|-------------|-------------|-------------|------------|------------|-------------|
| 81 | 873 | 1433 | 3.93 | +3.6 | +70 | +24 | +123 |

- A rugged-built rancher bull with muscle, volume and substance.
- His dam by Emblem is feminine and super-fronted with a high quality udder. A son sold in the 2023 SAV Sale to Brian Kraus.
- His grandam, SAV Blackcap May 1443, is a flush sister to the legendary Pathfinder Sire, Resource. She has a stellar production record with 20 daughters retained and 52 progeny highlighting past SAV sales to cowmen in 13 states, Canada and Mexico.

61 SAV Glory Days 3324

B-Date: 3-12-23 Bull 20771037 Tattoo: 3324

SAV Glory Days 1832

SAV America 8018 SAV President 6847
SAV Madame Pride 3145# SAV Madame Pride 0075
SAV Priority 7283# SAV Madame Pride 1171
SAV Emblem 8074 SAV Raindance 6848#
SAV Blackcap May 0986 SAV Emblynette 2369#
Dam's WR 2/98 SAV Blackcap May 1443 Rito 707 of Ideal 3407 7075
Grandam's WR 9/102 SAV Blackcap May 4136

| | |
|-------|--|
| CW | |
| +53 | |
| MARB | |
| +.15 | |
| REA | |
| +.85 | |
| FAT | |
| -.025 | |

| BW | 205 WT | 365 WT | WDA | BIRTH | WEAN | MILK | YEARLING |
|-----------|------------|-------------|-------------|-------------|------------|------------|-------------|
| 82 | 792 | 1373 | 3.76 | +3.9 | +63 | +23 | +115 |

- A genetic trendsetter by Glory Days with a strong maternal heritage.
- His feminine, beautiful-designed dam by Emblem is a class act with impeccable udder quality. A son was selected by Lapka Farms as a feature of the 2023 SAV Sale.
- His grandam, SAV Blackcap May 1443, is a model of efficiency from the same historic flush as the legendary Pathfinder Sire, Resource. She has 51 direct progeny highlighting past sales and 20 daughters employed in the SAV herd.



SAV BLACKCAP MAY 0986
Dam of lot 61.

Glory Days bulls from the SAV Blackcap May family...



SAV BLACKCAP MAY 9858

Dam of lot 62.

62 SAV Glory Days 3281

B-Date: 3-3-23

Bull 20771179

Tattoo: 3281

| | | | |
|-----------------------|---------------------------|-----------------------------|-------|
| SAV Glory Days 1832 | SAV America 8018 | SAV President 6847 | CW |
| | SAV Madame Pride 3145# | SAV Madame Pride 0075 | +51 |
| | | SAV Priority 7283# | MARB |
| | | SAV Madame Pride 1171 | +21 |
| | SAV Rainfall 6846 | Coleman Charlo 0256# | REA |
| SAV Blackcap May 9858 | SAV Blackcap May 4548 | SAV Blackcap May 4136 | +71 |
| <i>Dam's WR 3/100</i> | <i>Grandam's WR 6/104</i> | Rito 707 of Ideal 3407 7075 | FAT |
| | | SAV Blackcap May 4136 | -.017 |

| BW | 205 WT | 365 WT | WDA | BIRTH | WEAN | MILK | YEARLING |
|-----------|------------|-------------|-------------|-------------|------------|------------|-------------|
| 82 | 792 | 1487 | 4.07 | +3.2 | +62 | +24 | +113 |

- A valuable breeding tool by Glory Days with maternal supremacy bred in for generations.
- His Rainfall dam is a broody beauty with striking maternal presence, intensely linebred to the legendary SAV Blackcap May 4136. Two progeny have highlighted past SAV sales to Rex Schwartz and Wagner Beef.
- His productive grandam is a full sister to Resource, Renown and Recharge.

63 SAV Glory Days 3272

B-Date: 3-2-23

Bull 20771033

Tattoo: 3272

| | | | |
|-----------------------|---------------------------|-----------------------------|-------|
| SAV Glory Days 1832 | SAV America 8018 | SAV President 6847 | CW |
| | SAV Madame Pride 3145# | SAV Madame Pride 0075 | +68 |
| | | SAV Priority 7283# | MARB |
| | | SAV Madame Pride 1171 | +03 |
| | Marcys Scale Crusher | Sitz Upward 307R# | REA |
| SAV Blackcap May 0579 | SAV Blackcap May 1420 | Marcys Erica 393# | +95 |
| <i>Dam's WR 1/97</i> | <i>Grandam's WR 6/102</i> | Rito 707 of Ideal 3407 7075 | FAT |
| | | SAV Blackcap May 4136 | -.027 |

| BW | 205 WT | 365 WT | WDA | BIRTH | WEAN | MILK | YEARLING |
|-----------|------------|-------------|-------------|-------------|------------|------------|-------------|
| 77 | 850 | 1484 | 4.07 | +2.9 | +69 | +27 | +123 |

- A Glory Days bull bred for maternal and muscle. He ranks among the six top ribeye EPD bulls in the offering.
- His heavy-milking dam is a flush sister to the \$100,000 SAV Certified 0849.
- His grandam, SAV Blackcap May 1420, is the lead-off cow from the 2019 SAV Sale from the same historic flush as the legendary Pathfinder sire, Resource. Six daughters are retained and 24 progeny highlighted past SAV sales, including the herdsires Landmark, Certified and Intense.



SAV BLACKCAP MAY 4593

Dam of lot 65.



SAV BLACKCAP MAY 1420

Maternal grandam of lot 63.
Dam of the herdsires Certified, Landmark and Intense.

SAV BLACKCAP MAY 4563

Pathfinder grandam of lot 64 selected by Sunderland Ranch as the top-selling cow from the 2020 SAV Sale.



64 SAV Glory Days 3073

B-Date: 2-19-23

Bull 20771399

Tattoo: 3073

| | | | |
|-----------------------|---------------------------|------------------------|-------|
| SAV Glory Days 1832 | SAV America 8018 | SAV President 6847 | CW |
| | SAV Madame Pride 3145# | SAV Madame Pride 0075 | +53 |
| | | SAV Priority 7283# | MARB |
| | | SAV Madame Pride 1171 | +34 |
| | SAV Ten Speed 3022# | AAR Ten X 7008 S A# | REA |
| SAV Blackcap May 6030 | SAV Blackcap May 4563# | SAV Madame Pride 1134# | +65 |
| <i>Dam's WR 6/99</i> | <i>Grandam's WR 3/105</i> | SAV Revere 1180 | FAT |
| | | SAV Blackcap May 4136 | -.019 |

| BW | 205 WT | 365 WT | WDA | BIRTH | WEAN | MILK | YEARLING |
|-----------|------------|-------------|-------------|-------------|------------|------------|-------------|
| 95 | 943 | 1501 | 4.11 | +4.6 | +75 | +25 | +135 |

- A big-motor performance bull with extra frame and growth. He will sire feeder calves that weigh more and pay more. He earned a 205-day weight of 943 lbs. for a weaning ratio of 108.
- His dam by Ten Speed is the #5 ribeye female of her calfcrop and comes from five consecutive generations of SAV embryo donors. Four progeny averaged \$6187 in past SAV sales.
- His Pathfinder grandam is a daughter of the legendary SAV Blackcap May 4136 and was selected by Sunderland Ranch as the top-selling cow in the 2020 SAV Sale.

65 SAV Gory Days 3294

B-Date: 3-5-23

Bull +20771043

Tattoo: 3294

| | | | |
|-----------------------|---------------------------|------------------------|-------|
| SAV Glory Days 1832 | SAV America 8018 | SAV President 6847 | CW |
| | SAV Madame Pride 3145# | SAV Madame Pride 0075 | +64 |
| | | SAV Priority 7283# | MARB |
| | | SAV Madame Pride 1171 | +45 |
| | Connealy Cavalry 1149# | Connealy Consensus# | REA |
| SAV Blackcap May 4593 | SAV Blackcap May 8051 | Brista of Conanga 927T | +83 |
| <i>Dam's WR 8/104</i> | <i>Grandam's WR 6/105</i> | SAV Bismarck 5682# | FAT |
| | | SAV Blackcap May 6517 | -.009 |

| BW | 205 WT | 365 WT | WDA | BIRTH | WEAN | MILK | YEARLING |
|-----------|------------|-------------|-------------|-------------|------------|------------|-------------|
| 75 | 810 | 1362 | 3.73 | +3.5 | +74 | +24 | +126 |

- A stock bull with thickness, muscle and capacity – built for the ranch world.
- His powerhouse dam is a sixth generation embryo donor and never misses. She records a weaning ratio of 104 on 8 calves and an IMF ratio of 105 on eight progeny scanned. Four daughters are retained and ten progeny highlighted past SAV sales, including the \$60,000 SAV Renew 8132 at ST Genetics.



SAV CERTIFIED 0849

Flush brother to the dam of lot 63 selected by KT Ranches as a \$100,000 top-selling feature of the 2021 SAV Sale.

SAV RENEW 8132

Maternal brother to lot 65 selected by Ingram Angus and ST Genetics as a \$60,000 top-selling feature of the 2019 SAV Sale.



Proudly presenting the fabulous first calfcrop by Glory Days...



SAV GRANDEUR 3196 - LOT 67

"Thank you for another amazing set of animals to choose from! All these black beauties will make great additions to anyone's herd!! We had another amazing family vacation at the SAV sale! Thank you, dear friends!!"

-Trish Schwartz



SAV BESSIE HEIRESS 5226

Maternal grandam of lot 67.

66

SAV Glory Days 3266

B-Date: 3-2-23 Bull 20771039 Tattoo: 3266

SAV Glory Days 1832

SAV America 8018 SAV President 6847
SAV Madame Pride 3145# SAV Madame Pride 0075
SAV Priority 7283#
SAV Madame Pride 1171

SAV Blackcap May 2029
Dam's WR 9/102

Rito 707 of Ideal 3407 7075 RR Rito 707#
Ideal 3407 of 1418 076
SAV May 2351 SAF 598 Bando 5175#
Grandam's WR 9/103 SAV May 7238

| |
|------|
| CW |
| +58 |
| MARB |
| +10 |
| REA |
| +.69 |
| FAT |
| +0 |

| BW | 205 WT | 365 WT | WDA | BIRTH | WEAN | MILK | YEARLING |
|-----------|------------|-------------|-------------|-------------|------------|------------|-------------|
| 87 | 879 | 1400 | 3.84 | +4.7 | +70 | +22 | +124 |

- A grand Glory Days bull with length, muscle and eye-appeal.
- A maternal brother, SAV Waterfall 8081, was selected by Alta Genetics as a top-selling feature of the 2019 SAV Sale.
- His heavy-milking 12-year old Rito 7075 dam is a proven and reliable profit-center, serving in the SAV embryo program. Twelve progeny have highlighted past SAV sales and three daughters are retained, including the heaviest yearling weight female of the 2020 calfcrop.

67

SAV Grandeur 3196

B-Date: 2-26-23 Bull 20771176 Tattoo: 3196

SAV Glory Days 1832

SAV America 8018 SAV President 6847
SAV Madame Pride 3145# SAV Madame Pride 0075
SAV Priority 7283#
SAV Madame Pride 1171

SAV Bessie Heiress 9270
Dam's WR 3/103

SAV Elation 7899 Sinclair Emulation XXP#
SAV Blackcap May 1782
SAV Resource 1441#
Grandam's WR 7/102 SAV Bessie Heiress 0171#

| |
|-------|
| CW |
| +62 |
| MARB |
| +35 |
| REA |
| +.64 |
| FAT |
| +.003 |

| BW | 205 WT | 365 WT | WDA | BIRTH | WEAN | MILK | YEARLING |
|-----------|------------|-------------|-------------|-------------|------------|------------|-------------|
| 87 | 950 | 1529 | 4.19 | +4.5 | +80 | +22 | +137 |

- SAV Grandeur 3196 has majestic herdbull presence with length, muscle, soundness and style – the SAV kind! He earned a 205-day weight of 950 lbs. for a weaning ratio of 109.
- His nice-uddered Elation x Resource x Net Worth dam brings foundation performance and maternal genetics front-and-center. A daughter was selected by Nolan Andersen as a \$7000 feature of the 2023 SAV Sale.
- His Resource grandam has five progeny highlighting past SAV sales and his great-grandam by Net Worth has received prestigious Pathfinder recognition.



SAV WATERFALL 8081

Maternal brother to lot 66 selected by Alta Genetics AI Stud as a top-selling feature of the 2019 SAV Sale.



SAV BLACKCAP MAY 0345

Maternal sister to lot 66. She is the heaviest 365-day weight female of her calfcrop.



SAV BLACKCAP MAY 2029

Dam of lot 66.



SAV GLORIOUS 3334 - LOT 68

"Wouldn't be where we are without your program influence in our herd! You had a heck of a sale and I'm glad I was able to be part of it! Bulls and heifer are doing great!"

-Kyle Hart



SAV ABIGALE 7152

Dam of lots 68-69.

68 **SAV Glorious 3334**
 B-Date: 3-13-23 Bull +20771403 Tattoo: 3334

| BW | 205 WT | 365 WT | WDA | BIRTH | WEAN | MILK | YEARLING |
|----|--------|--------|------|-------|------|------|----------|
| 84 | 907 | 1583 | 4.33 | +3.8 | +70 | +24 | +125 |

69 **SAV Glory Days 3397**
 B-Date: 3-22-23 Bull +20771404 Tattoo: 3397

| BW | 205 WT | 365 WT | WDA | BIRTH | WEAN | MILK | YEARLING |
|----|--------|--------|------|-------|------|------|----------|
| 87 | 817 | 1496 | 4.10 | +3.8 | +70 | +24 | +125 |

| | | | |
|---------------------|------------------------|-----------------------------|-------|
| SAV Glory Days 1832 | SAV America 8018 | SAV President 6847 | CW |
| | SAV Madame Pride 3145# | SAV Madame Pride 0075 | +54 |
| | | SAV Priority 7283# | MARB |
| | | SAV Madame Pride 1171 | +19 |
| | SAV Resource 1441# | Rito 707 of Ideal 3407 7075 | REA |
| | | SAV Blackcap May 4136 | +78 |
| SAV Abigale 7152 | SAV Abigale 4185 | SAV Angus Valley 1867# | FAT |
| Dam's WR 5/103 | Grandam's WR 2/100 | SAV Abigale 2155# | +0.02 |

- Flush brothers with maternal supremacy from the herd-leading member of the Abigale tribe. They are poised and ready to impact a program and make a lasting maternal contribution. Flush sisters are among the most promising females in the SAV replacement pen.
- Their remarkable dam by Resource is an Abigale centerpiece and headliner SAV embryo donor with model body type, impeccable udder quality and perfect feet. She records a progeny IMF ratio of 108 on 3 progeny scanned. She was featured on the front cover of the 2023 SAV sale catalog with her son, who was selected by Shane Gardner as a \$16,000 feature. Six daughters are retained in the SAV herd.

70 **SAV Glory Days 3032**
 B-Date: 2-16-23 Bull 20771401 Tattoo: 3032

| | | | |
|---------------------|------------------------|-----------------------------|-------|
| SAV Glory Days 1832 | SAV America 8018 | SAV President 6847 | CW |
| | SAV Madame Pride 3145# | SAV Madame Pride 0075 | +51 |
| | | SAV Priority 7283# | MARB |
| | | SAV Madame Pride 1171 | +18 |
| | SAV Renown 3439# | Rito 707 of Ideal 3407 7075 | REA |
| | | SAV Blackcap May 4136 | +64 |
| | SAV Erica 9448# | SAV Bismarck 5682# | FAT |
| | Grandam's WR 6/105 | SAV Erica 4419 | +0.04 |

| BW | 205 WT | 365 WT | WDA | BIRTH | WEAN | MILK | YEARLING |
|----|--------|--------|------|-------|------|------|----------|
| 79 | 869 | 1410 | 3.86 | +2.8 | +72 | +21 | +126 |

- A Glory Days bull bred and built for the beef business – solid, stout and super complete.
- His Renown dam is the second top marbling female of her calcrop and full sister to the \$52,500 SAV Thrive 5054 at Semex AI Stud. Four progeny have averaged \$6937 in past SAV sales.
- His Pathfinder grandam by Bismarck is a fifth generation SAV embryo donor with a weaning ratio of 105 on 6 calves.



SAV ABIGALE 7152

Dam of lots 68-69 featured with her son on the front cover of the 2023 SAV Sale book.



SAV ERICA 6444

Dam of lot 70. Full sister to the \$52,500 SAV Thrive 5054 at Semex AI Stud.

SAV ERICA 9448
 Pathfinder grandam of lot 70.



SAV Reference Sire - SAV America 8018...

The \$1.51 million world-record-selling bull in Angus breed history...



27 PROGENY & 134 GRAND PROGENY SELL!

"SAV American Legion is very sound footed at 3-years of age. He bred very consistent to his own type. Zero throwaways out of his bulls or heifers. Great depiction of the best program on the planet. An awesome keepsake."

-Jonathan Thomason
Wiwa Creek

His dam



SAV MADAME PRIDE 0075

Maternal matriarch serving the SAV program for nearly 18-years. She has 41 daughters employed in the SAV herd and has generated \$5.4 million on 166 direct progeny in past SAV sales. Her influence is heavily represented in this event.



SAV America 8018

B-Date: 1-31-2018

Bull +19249580

Tattoo: 8018

SAV President 6847

Coleman Charlo 0256#

OCC Paxton 730P#

CW

Bohi Abigale 6014

+60

SAV Blackcap May 4136

SAV 8180 Traveler 004#

MARB

SAV May 2397#

+47

SAV Madame Pride 0075

SAF 598 Bando 5175#

Bon View Bando 598#

REA

Dam's WR 7/107

SAV Madame Pride 8264

SAF Royal Lass 1002

+90

Grandam's WR 7/101

Leachman Right Time#

FAT

SAR Cruzs Pride 8597#

+007

| | | | | | | | | | |
|--------------|-------------|-------------|------------|-------------|------------|-----------------|-------------|----------------|--------------|
| BIRTH | +4.9 | WEAN | +81 | MILK | +15 | YEARLING | +136 | SCROTAL | +1.26 |
|--------------|-------------|-------------|------------|-------------|------------|-----------------|-------------|----------------|--------------|

SAV America 8018 is the \$1.51 million world-record-selling bull in Angus breed history from the 2019 SAV Sale where he awestruck the industry. America combines a massive performance design and cowmaker phenotype with superior structure, soundness, fertility, docility and all the elements that make great cattle. His progeny have widespread industry appeal with their powerful phenotype and breed-leading performance. His daughters in production are making beautiful brood cows with majestic maternal quality – earning him his final mark of approval.

America's dam is the maternal matriarch, SAV Madame Pride 0075, serving the SAV program for nearly 18-years. She reigns as the second top income-producing cow in SAV history, generating \$5.4 million on 166 progeny in past SAV sales to cowmen in 22 states, Canada, Brazil and Argentina. She has 41 daughters retained in the SAV herd and multiple herdsire sons to her credit including America, Supercharger, Registry and Response.

The 2024 SAV Sale will continue the America success story with 27 progeny and 134 grand progeny featured - a grand opportunity for the entire Angus world!



SAV BLACKCAP MAY 0582

This massive, maternal factory by America represents the body design and build stamped by her sire.



SAV ANTHEM 0042

This annointed America son is the \$225,000 lead-off lot 1 bull from the 2021 SAV Sale to Voss Angus. 40 direct progeny will highlight this event.



SAV GLORY DAYS 1832

This America son is the \$82,500 featured lot 1 bull from the 2022 SAV Sale to Vermilion Ranches. His first 58 progeny are featured in this event.



SAV AMPLIFY 3219 - LOT 71

"My America daughter just weaned her first calf two weeks ago - the heaviest 205-day weaning weight I've ever had on my farm."

-Bryce Schuster



SAV ERICA 7512

Dam of lot 71 and full sister to the dam of lot 72.



SAV ERICA 0242

Pathfinder grandam of lots 71-72.



SAV ERICA 4419

The prolific third dam of lots 71-72 and past feature of the Genex Beef Sire Directory.



SAV AMPLIFY 3219

Preweaning photo of lot 71 with his dam.

71 SAV Amplify 3219

B-Date: 2-26-23

Bull 20771199

Tattoo: 3219

| | | | |
|------------------|-----------------------|-----------------------------|-------------|
| SAV America 8018 | SAV President 6847 | Coleman Charlo 0256# | CW |
| | SAV Madame Pride 0075 | SAV Blackcap May 4136 | +47 |
| | | SAF 598 Bando 5175# | MARB |
| | | SAV Madame Pride 8264 | +23 |
| | SAV Resource 1441# | Rito 707 of Ideal 3407 7075 | REA |
| SAV Erica 7512 | | SAV Blackcap May 4136 | +78 |
| Dam's WR 5/103 | SAV Erica 0242# | SAV Providence 6922# | FAT |
| | Grandam's WR 9/103 | SAV Erica 4419 | +011 |

| BW | 205 WT | 365 WT | WDA | BIRTH | WEAN | MILK | YEARLING |
|-----------|------------|-------------|-------------|-------------|------------|------------|-------------|
| 90 | 972 | 1575 | 4.32 | +4.6 | +83 | +20 | +137 |

- SAV Amplify 3219 is a personal favorite of his calf crop with the phenotypic power, performance and maternal attributes to amplify a program and be a major breeding force. He earned a 205-day weight of 972 lbs. for a weaning ratio of 111, ranking among the eight top-indexing bulls of his calf crop. His full sister was the heaviest actual weaning female of the 2021 calf crop and serves in the SAV embryo program.
- His feminine, productive dam by Resource comes from five consecutive generations of SAV embryo donors. Two daughters are retained and two sons averaged \$8875 in past SAV sales.
- His picturesque Pathfinder grandam by Providence has four daughters retained and 14 progeny highlighting past SAV sales.

72 SAV America 3155

B-Date: 2-24-23

Bull 20771201

Tattoo: 3155

| | | | |
|------------------|-----------------------|-----------------------------|-------------|
| SAV America 8018 | SAV President 6847 | Coleman Charlo 0256# | CW |
| | SAV Madame Pride 0075 | SAV Blackcap May 4136 | +49 |
| | | SAF 598 Bando 5175# | MARB |
| | | SAV Madame Pride 8264 | +31 |
| | SAV Resource 1441# | Rito 707 of Ideal 3407 7075 | REA |
| SAV Erica 8489 | | SAV Blackcap May 4136 | +81 |
| | SAV Erica 0242# | SAV Providence 6922# | FAT |
| | Grandam's WR 9/103 | SAV Erica 4419 | +001 |

| BW | 205 WT | 365 WT | WDA | BIRTH | WEAN | MILK | YEARLING |
|-----------|------------|-------------|-------------|-------------|------------|------------|-------------|
| 89 | 731 | 1365 | 3.74 | +4.6 | +60 | +19 | +109 |

- A gentle-natured, smooth-made America bull from the time-honored Erica cow family.
- His tidy-uddered Resource dam is the #3 yearling weight and #5 ribeye female of her calf crop and comes from five generations of SAV embryo donors. She records an IMF ratio of 113 on two calves. Three progeny have averaged \$6666 in past SAV sales.
- His Pathfinder grandam by Providence records a weaning ratio of 103 on 9 calves and his prolific third dam was featured in the Genex Beef Sire Directory.



SAV AMAZEMENT 3046 - LOT 73

"We used SAV America 8018 on some of our Brangus donors and have our first bull calf by America. I think he is incredible. Always excited with the calves coming from your program!"

-Alan Stewart



SAV BLACKCAP MAY 4526

Maternal grandam of lot 73.

73

SAV Amazement 3046

B-Date: 2-18-23 Bull 20771193 Tattoo: 3046

SAV America 8018

SAV President 6847
SAV Madame Pride 0075
Coleman Charlo 0256#
SAV Blackcap May 4136
SAF 598 Bando 5175#
SAV Madame Pride 8264

SAV Blackcap May 0176
Dam's WR 2/108

SAV Emblem 8074
SAV Blackcap May 4526
Grandam's WR 6/100
SAV Raindance 6848#
SAV Emblynette 2369#
SAV Harvester 0338#
SAV Blackcap May 1803

| | |
|-------|--|
| CW | |
| +65 | |
| MARB | |
| +42 | |
| REA | |
| +95 | |
| FAT | |
| -.019 | |

| BW | 205 WT | 365 WT | WDA | BIRTH | WEAN | MILK | YEARLING |
|-----------|------------|-------------|-------------|-------------|------------|------------|-------------|
| 84 | 977 | 1598 | 4.38 | +4.9 | +87 | +21 | +150 |

- SAV Amazement 3046 is a phenotypic stunner and performance standout with style, shape, balance and commanding herdbull presence – an amazing specimen! He earned a 205-day weight of 977 lbs. for a weaning ratio of 112, ranking among the seven top-indexing bulls of his calfcrop.
- His super-fronted, beautifully-designed dam sports a perfect udder and is the fourth heaviest yearling weight female of her calfcrop. She records a weaning ratio of 108 on two calves and her first daughter is retained in the SAV herd with an IMF ratio of 131.
- His grandam by Harvester is an ideal brood matron produced from a flush sister to the \$200,000 SAV Angus Valley 1867.



SAV BLACKCAP MAY 1803

The prolific third dam of lot 73. Flush sister to the \$200,000 SAV Angus Valley 1867 at Genex AI Stud.



SAV BLACKCAP MAY 4136

The breed's most influential genetic contributor and top income-producing cow. Maternal grandam of lot 74.

74

SAV America 3013

B-Date: 2-7-23 Bull 20771197 Tattoo: 3013

SAV America 8018

SAV President 6847
SAV Madame Pride 0075
Coleman Charlo 0256#
SAV Blackcap May 4136
SAF 598 Bando 5175#
SAV Madame Pride 8264

SAV Blackcap May 3432
Dam's WR 8/99

SAV Priority 7283#
SAV Blackcap May 4136
Grandam's WR 4/111
SAV Final Answer 0035#
SAV Blackcap May 5530#
SAV 8180 Traveler 004#
SAV May 2397#

| | |
|------|--|
| CW | |
| +46 | |
| MARB | |
| +.21 | |
| REA | |
| +.81 | |
| FAT | |
| +0 | |

| BW | 205 WT | 365 WT | WDA | BIRTH | WEAN | MILK | YEARLING |
|-----------|------------|-------------|-------------|-------------|------------|------------|-------------|
| 78 | 877 | 1536 | 4.21 | +3.1 | +72 | +20 | +120 |

- This powerfully-built stud is loaded with thickness and muscle shape from front to back – the kind ranchers demand and search for.
- His productive, nice-uddered 11-year old dam has three daughters retained and six progeny averaging \$10,958 in past SAV sales.
- His legendary grandam, SAV Blackcap May 4136, is the Angus breed's most influential genetic contributor and top income-producing cow.



SAV BLACKCAP MAY 3431

Flush sister to the dam of lot 74.



SAV AMBASSADOR 3181 - LOT 75

"I've got three President, one America and one Bloodline and a Landmark that have been born in the last few weeks. Amazing genetics in your blood."

-James McLemore



SAV BLACKCAP MAY 8961

Pathfinder grandam of lot 75.



SAV EMBLYNETTE 6505

Maternal grandam of lot 76.



SAV EMBLYNETTE 0217

Dam of lot 76.



SAV AMPERAGE 3198 - LOT 76

75 SAV Ambassador 3181

B-Date: 2-25-23

Bull 20771196

Tattoo: 3181

SAV America 8018

SAV President 6847

Coleman Charlo 0256#

SAV Blackcap May 4136

SAV Madame Pride 0075

SAF 598 Bando 5175#

SAV Madame Pride 8264

LD Capitalist 316#

Connealy Capitalist 028#

LD Dixie Erica 2053

SAV Blackcap May 0510

Dam's WR 2/109

SAV Blackcap May 8961#

Grandam's WR 8/105

SAV 8180 Traveler 004#

SAV May 2397#

| |
|-------|
| CW |
| +60 |
| MARB |
| +0.39 |
| REA |
| +0.68 |
| FAT |
| +0.37 |

| BW | 205 WT | 365 WT | WDA | BIRTH | WEAN | MILK | YEARLING |
|----|--------|--------|------|-------|------|------|----------|
| 82 | 970 | 1495 | 4.10 | +4.7 | +85 | +23 | +138 |

- SAV Ambassador 3181 is a massive, deep-flanked, state-of-the-art performance bull by America with a big future. He earned a 205-day weight of 970 lbs. for a weaning ratio of 111, ranking among the eight top-indexing bulls of his calf crop.
- His heavy-milking dam records a weaning ratio of 109 on her first two calves. A son was selected by Dale Van Wyk as a \$15,000 feature of the 2023 SAV Sale.
- His powerhouse Pathfinder grandam, SAV Blackcap May 8961, is a seedstock factory and dam of the \$185,000 SAV Jesse James 0968. Twelve daughters are employed in the SAV herd and 60 direct progeny have been features of past SAV sales, including the top-selling female in the 2021 SAV Sale.

76 SAV Amperage 3198

B-Date: 2-26-23

Bull 20771194

Tattoo: 3198

SAV America 8018

SAV President 6847

Coleman Charlo 0256#

SAV Blackcap May 4136

SAV Madame Pride 0075

SAF 598 Bando 5175#

SAV Madame Pride 8264

SAV Elation 7899

Sinclair Emulation XXP#

SAV Emblynette 0217

Dam's WR 2/104

SAV Emblynette 6505

SAV Blackcap May 1782

SAV Recharge 3436#

SAV Emblynette 7566

| |
|--------|
| CW |
| +56 |
| MARB |
| +0.48 |
| REA |
| +0.61 |
| FAT |
| +0.012 |

| BW | 205 WT | 365 WT | WDA | BIRTH | WEAN | MILK | YEARLING |
|----|--------|--------|------|-------|------|------|----------|
| 88 | 968 | 1496 | 4.10 | +4.9 | +85 | +16 | +143 |

- SAV Amperage 3198 is a big-time performance bull with extra size, length and grow power – the herd-changing kind. He earned a 205-day weight of 968 lbs. for a weaning ratio of 111, with EPDs for weaning and yearling weight in the breed's top percentiles.
- His feminine dam by Elation represents grass roots foundation genetics that never go out of style.
- His powerful, multi-dimensional grandam is the second heaviest yearling weight female of her calf crop. She is a maternal sister to the famous embryo donors: SAV Emblynette 2369, SAV Emblynette 6506 and SAV Emblynette 0491.



SAV AMNESTY 3050 - LOT 77

"We have three America daughters in Uruguay - the only ones in our country. Really good quality and impressive growth."

-Pablo Niell



SAV EMBLYNETTE 9035

Dam of lot 77.



SAV Amnesty 3050

B-Date: 2-18-23 Bull 20771202 Tattoo: 3050

SAV America 8018

SAV President 6847
SAV Madame Pride 0075
LD Capitalist 316#
SAV Emblynette 7333#
Grandam's WR 5/106

Coleman Charlo 0256#
SAV Blackcap May 4136
SAF 598 Bando 5175#
SAV Madame Pride 8264
Connealy Capitalist 028#
LD Dixie Erica 2053
SAV Resource 1441#
SAV Emblynette 9981#

| | |
|------|-------|
| CW | +53 |
| MARB | +.38 |
| REA | +.61 |
| FAT | +.043 |

SAV Emblynette 9035
Dam's WR 3/103

| BW | 205 WT | 365 WT | WDA | BIRTH | WEAN | MILK | YEARLING |
|----|--------|--------|------|-------|------|------|----------|
| 83 | 950 | 1488 | 4.08 | +2.9 | +79 | +22 | +130 |

- SAV Amnesty 3050 is a real-world beef bull with thickness, muscle, volume, structural integrity and authentic Angus breed character. He earned a 205-day weight of 950 lbs. for a weaning ratio of 109, ranking among the ten top-indexing bulls of his calf crop.
- His beautiful dam is moderate, nice-uddered and highly efficient. Her sons, SAV Majesty 1186 and SAV Stars N Stripes 2043, are top-selling features of the past two SAV sales to Hickory Hollow Farms and Allan Brokes.
- His Pathfinder grandam by Resource and Pathfinder third dam by Right Time have both served in the SAV embryo program. They excel in fertility, longevity, maternal value and real-world production.



SAV EMBLYNETTE 7333

Pathfinder grandam of lot 77.



SAV EMBLYNETTE 5483

Pathfinder grandam of lot 78. Dam of SAV International 2020 and the 2016 National Angus Foundation heifer.



SAV America 3041

B-Date: 2-17-23 Bull 20771198 Tattoo: 3041

SAV America 8018

SAV President 6847
SAV Madame Pride 0075
SAV Hesston 2217
SAV Emblynette 5483#
Grandam's WR 9/104

Coleman Charlo 0256#
SAV Blackcap May 4136
SAF 598 Bando 5175#
SAV Madame Pride 8264
SAV Harvester 0338#
SAV Emblynette 3301
SAV 8180 Traveler 004#
SAV Emblynette 7260#

| | |
|------|-------|
| CW | +46 |
| MARB | +.47 |
| REA | +.67 |
| FAT | +.023 |

SAV Emblynette 5840
Dam's WR 7/97

| BW | 205 WT | 365 WT | WDA | BIRTH | WEAN | MILK | YEARLING |
|----|--------|--------|------|-------|------|------|----------|
| 81 | 864 | 1385 | 3.80 | +3.2 | +67 | +20 | +109 |

- The American tradition continues. This genuine beef bull replicates the same predictable mating as three powerful full brothers featured in the 2021, 2022 and 2023 SAV sales.
- His productive, nice-uddered dam comes from five generations of Emblynette Pathfinders and is a maternal sister to the \$400,000 SAV International 2020 and the 2016 National Angus Foundation Heifer. She records an IMF ratio of 130 on four progeny scanned and six sons highlighted past SAV sales.
- His Pathfinder grandam, SAV Emblynette 5483, is the lead-off and top-selling cow in the 2016 SAV Sale. She has 15 daughters retained and 86 direct progeny featured in past SAV sales.



SAV STARS N STRIPES 2043

Full brother to lot 77 selected by Allan Brokes from the 2023 SAV Sale.



IMF ratio 140

SAV AMERICA 3525 - LOT 79

79 SAV America 3525
 B-Date: 12-19-22 Bull +20710945 Tattoo: 3525

| | | | |
|-----------------------|------------------------|-----------------------|------|
| SAV America 8018 | SAV President 6847 | Coleman Charlo 0256# | CW |
| | SAV Madame Pride 0075 | SAV Blackcap May 4136 | +53 |
| | | SAF 598 Bando 5175# | MARB |
| | | SAV Madame Pride 8264 | +23 |
| SAV Madame Pride 7051 | SAV Sensation 5615# | SAV Registry 2831# | REA |
| | | SAV Blackcap May 4136 | +82 |
| | SAV Madame Pride 5338# | SAV 004 Density 4336# | FAT |
| | Grandam's WR 7/104 | SAV Madame Pride 9275 | +006 |

| BW | ACT WW | 365 WT | WDA | BIRTH | WEAN | MILK | YEARLING |
|-----------|------------|-------------|-------------|-------------|------------|------------|-------------|
| 70 | 955 | 1388 | 3.80 | +3.1 | +73 | +19 | +124 |

- A picture is worth a thousand words. This attractive America bull proudly presents shape, substance and style in a moderate-framed package.
- His Sensation dam is a favorite amongst the 2017 model cows with a breathtaking maternal design. She is the #5 205-day weight, #7 ribeye and #9 yearling weight female of her calf crop. A daughter is retained in the SAV herd.
- His heavy-milking Pathfinder grandam by Density records a weaning ratio of 104 on 7 calves and has served in the embryo program.

80 SAV America 3209

B-Date: 2-26-23 Bull 20771203 Tattoo: 3209

| | | | |
|-----------------------|------------------------|-----------------------------|------|
| SAV America 8018 | SAV President 6847 | Coleman Charlo 0256# | CW |
| | SAV Madame Pride 0075 | SAV Blackcap May 4136 | +56 |
| | | SAF 598 Bando 5175# | MARB |
| | | SAV Madame Pride 8264 | +24 |
| SAV Madame Pride 9284 | SAV Resource 1441# | Rito 707 of Ideal 3407 7075 | REA |
| | | SAV Blackcap May 4136 | +91 |
| | SAV Madame Pride 5338# | SAV 004 Density 4336# | FAT |
| | Grandam's WR 7/104 | SAV Madame Pride 9275 | +004 |

| BW | 205 WT | 365 WT | WDA | BIRTH | WEAN | MILK | YEARLING |
|-----------|------------|-------------|-------------|-------------|------------|------------|-------------|
| 86 | 873 | 1483 | 4.06 | +4.5 | +76 | +16 | +132 |

- America x Resource x Density x Bismarck equals proven and predictable genetics for herd improvement. A full brother was selected by Aaron Espinosa as a \$9000 feature of the 2023 SAV Sale.
- His moderate, easy-fleshing Resource dam is a model of efficiency.
- His Pathfinder grandam by Density records a weaning ratio of 104 on 7 calves. Four progeny averaged \$8750 in past SAV sales and four daughters are retained in the SAV herd.



SAV MADAME PRIDE 5338
 Pathfinder grandam of lots 79-80.



SAV MADAME PRIDE 1134
 Pathfinder dam of lot 81.

SAV TEN SPEED 3022

Maternal brother to lot 81. The \$260,000 top-selling bull from the 2014 SAV Sale featured at Genex AI Stud.



GENEX

81 SAV America 3501

B-Date: 12-16-22 Bull +20710930 Tattoo: 3501

| | | | |
|------------------------|-----------------------|-----------------------------|------|
| SAV America 8018 | SAV President 6847 | Coleman Charlo 0256# | CW |
| | SAV Madame Pride 0075 | SAV Blackcap May 4136 | +45 |
| | | SAF 598 Bando 5175# | MARB |
| | | SAV Madame Pride 8264 | +39 |
| SAV Madame Pride 1134# | SAV Bismarck 5682# | GAR Grid Maker# | REA |
| Dam's WR 9/105 | | SAV Abigale 0451 | +74 |
| | SAV Madame Pride 9100 | Rito 707 of Ideal 3407 7075 | FAT |
| | Grandam's WR 7/93 | SAV Madame Pride 4466 | +003 |

| BW | ACT WW | 365 WT | WDA | BIRTH | WEAN | MILK | YEARLING |
|-----------|------------|-------------|-------------|-------------|------------|------------|-------------|
| 50 | 720 | 1135 | 3.11 | +3.2 | +68 | +22 | +119 |

- A maternal brother to SAV Ten Speed 3022, the top-selling bull from the 2014 SAV Sale.
- His iconic Pathfinder dam, SAV Madame Pride 1134, records a weaning ratio of 105 on 9 calves and an IMF ratio of 103 on 39 progeny scanned. Eleven daughters are retained in the SAV herd and 60 direct progeny have been features of past SAV sales.

82 SAV America 3520

B-Date: 12-22-22 Bull +20740224 Tattoo: 3520

| BW | ACT WW | 365 WT | WDA | BIRTH | WEAN | MILK | YEARLING |
|-----------|------------|-------------|-------------|-------------|------------|------------|-------------|
| 75 | 760 | 1235 | 3.38 | +3.8 | +66 | +22 | +111 |

83 SAV America 3521

B-Date: 12-27-22 Bull +20740227 Tattoo: 3521

| | | | |
|------------------|-----------------------|-----------------------------|------|
| SAV America 8018 | SAV President 6847 | Coleman Charlo 0256# | CW |
| | SAV Madame Pride 0075 | SAV Blackcap May 4136 | +48 |
| | | SAF 598 Bando 5175# | MARB |
| | | SAV Madame Pride 8264 | +27 |
| SAV Elba 5355# | SAV 004 Density 4336# | SAV 8180 Traveler 004# | REA |
| Dam's WR 7/99 | | SAV May 7238 | +82 |
| | S AV Elba 1400 | Rito 707 of Ideal 3407 7075 | FAT |
| | Grandam's WR 6/106 | SAV Elba 1094 | +002 |

- Maternally-driven flush brothers with exceptional Elba dams stacked in their pedigree.
- Their Pathfinder dam by Density sports a world-class udder and stands on perfect feet. She serves as a fourth generation SAV embryo donor with two daughters retained.
- Their grandam, SAV Elba 1400, is a milk factory recording a weaning ratio of 106 on 6 calves. She has 25 progeny averaging \$6130 in past SAV sales.



SAV ELBA 5355
 Pathfinder dam of lots 82-83.



SAV AMMUNITION 3185 - LOT 86

"America is the greatest transmitting bull of all time. We have some excellent young daughters and making more - America mothers on the rise!!!"

-Harlan Bohn



SAV DUKE GIRL 9348

Dam of lot 86.

84 SAV America 3199

B-Date: 2-26-23 Bull 20771195 Tattoo: 3199

| | | | |
|------------------|-----------------------|-----------------------|------|
| SAV America 8018 | SAV President 6847 | Coleman Charlo 0256# | CW |
| | SAV Madame Pride 0075 | SAV Blackcap May 4136 | +49 |
| | | SAF 598 Bando 5175# | MARB |
| | | SAV Madame Pride 8264 | +25 |
| | SAV Abundance 6117 | SAV Renown 3439# | REA |
| SAV Elba 0287 | | SAV Emblynette 7563 | +84 |
| Dam's WR 2/97 | SAV Elba 7210# | Coleman Charlo 0256# | FAT |
| | Grandam's WR 4/105 | SAV Elba 5237 | +010 |

| BW | 205 WT | 365 WT | WDA | BIRTH | WEAN | MILK | YEARLING |
|----|--------|--------|------|-------|------|------|----------|
| 99 | 880 | 1500 | 4.11 | +6.6 | +77 | +18 | +137 |

- A rugged-built, rancher bull with tons of substance and bone. Take advantage of the extra birth weight; it will show up in the stoutness and performance of his calves.
- His moderate, capacious, easy-fleshing dam by Abundance has high level milk production. She is the second top ribeye female of her calcrop. A son was selected by Emmitt Dickschat as a \$7000 feature of the 2023 SAV Sale.
- His Pathfinder grandam by Charlo produced the \$60,000 SAV Powerhouse 9165 working at Topf Ranch.

86 SAV Ammunition 3185

B-Date: 2-25-23 Bull 20771204 Tattoo: 3185

| | | | |
|--------------------|-------------------------|-----------------------|------|
| SAV America 8018 | SAV President 6847 | Coleman Charlo 0256# | CW |
| | SAV Madame Pride 0075 | SAV Blackcap May 4136 | +53 |
| | | SAF 598 Bando 5175# | MARB |
| | | SAV Madame Pride 8264 | +27 |
| | SAV International 2020# | SAV Harvester 0338# | REA |
| SAV Duke Girl 9348 | | SAV Emblynette 5483# | +72 |
| Dam's WR 3/97 | SAV Duke Girl 4444 | SAV Resource 1441# | FAT |
| | Grandam's WR 6/102 | AC Duke Girl 57# | +008 |

| BW | 205 WT | 365 WT | WDA | BIRTH | WEAN | MILK | YEARLING |
|----|--------|--------|------|-------|------|------|----------|
| 86 | 888 | 1473 | 4.04 | +4.2 | +75 | +20 | +130 |

- SAV Ammunition 3185 is awesome from every angle with superior shape, thickness, style and commanding herdbull presence. He will leave a lasting impression and make a long-term contribution. A full brother was selected by Wolff Ranch as an \$11,000 feature of the 2023 SAV Sale.
- His broody dam by International stands on perfect feet and hails from the productive Duke Girl family that led the SAV herd for many years.
- His Resource grandam comes from two generations of Pathfinders and is a flush sister to SAV Don Pepe 4443 at Genex AI Stud.

85 SAV America 3124

B-Date: 2-23-23 Bull 20771200 Tattoo: 3124

| | | | |
|------------------|-----------------------|-------------------------|------|
| SAV America 8018 | SAV President 6847 | Coleman Charlo 0256# | CW |
| | SAV Madame Pride 0075 | SAV Blackcap May 4136 | +55 |
| | | SAF 598 Bando 5175# | MARB |
| | | SAV Madame Pride 8264 | +23 |
| | SAV Seedstock 4838# | SAV Registry 2831# | REA |
| SAV Elba 8433 | | SAV Blackcap May 4136 | +76 |
| Dam's WR 4/100 | SAV Elba 5237 | SAV International 2020# | FAT |
| | Grandam's WR 6/100 | SAV Elba 2536 | -006 |

| BW | 205 WT | 365 WT | WDA | BIRTH | WEAN | MILK | YEARLING |
|----|--------|--------|------|-------|------|------|----------|
| 78 | 820 | 1443 | 3.95 | +3.4 | +67 | +20 | +116 |

- An America achievement with style, shape, soundness and superb structural design. Full brothers, SAV Attraction 1262 and SAV Born in the USA 2075, were top-selling features of the past two SAV sales.
- His majestic dam is super-fronted with beautiful body type and a world class udder - one of the best to ever reside at SAV. Three sons averaged \$10,166 in past SAV sales.
- His powerful International x Rito 9969 grandam comes from SAV Elba 2536, the lead-off and top-selling cow from the 2018 SAV Sale.



SAV ELBA 8433

Dam of lot 85.

SAV Reference Sire - SAV Magnum 1335...

Featuring the first offering from this \$345,000 lead-off bull of the 2022 SAV Sale and milestone breeding achievement...



"Wow, you were able to create such a genetic masterpiece with Magnum that combines astounding performance in a calving ease package."

-Joe Wagner



SAV Magnum 1335

B-Date: 3-20-2021

Bull 20159546

Tattoo: 1335

Mead Magnitude

KCF Bennett Southside#

Nichols Extra K205#

CW

Mead Primrose N198#

KCF Miss 208 S11#

+72

LD Capitalist 316#

Plattemere Weigh Up K360#

MARB

SAV Emblynette 9023

Dam's WR 2/108

SAV Emblynette 7505

Mead Primrose K247#

+58

Grandam's WR 3/107

Connealy Capitalist 028#

REA

LD Dixie Erica 2053

+94

SAV Renown 3439#

FAT

SAV Emblynette 8172#

-.007

| | | | | | | | | | |
|-------|------|------|-----|------|-----|----------|------|---------|-------|
| BIRTH | +0.5 | WEAN | +95 | MILK | +36 | YEARLING | +171 | SCROTAL | +1.76 |
|-------|------|------|-----|------|-----|----------|------|---------|-------|

SAV Magnum 1335 is the \$345,000 lead-off bull of the 2022 SAV Sale to ST Genetics AI Stud and Mohnen Angus. He is a milestone breeding achievement with an outcross calving-ease pedigree blended with superior phenotype, top-of-the-breed performance, a breed-improving number profile and cow family strength for generations. He earned a 205-day weight of 1048 lbs. for a weaning ratio of 113 and a 365-day weight of 1717 lbs. for a yearling ratio of 118, a 365-day ribeye of 19.0 inches, IMF ratio of 114 and yearling scrotal of 39.9 cm. He boasts EPDs for weaning weight, yearling weight, carcass weight, milk and scrotal in the breed's top percentiles – a totally complete genetic package.

His beautiful dam is a nice-uddered, high efficiency model serving as a new generation SAV embryo donor, in tradition of the three generational dams on the bottom side of her pedigree. His remarkable Renown x Net Worth grandam records a weaning ratio of 107 on 3 calves and an IMF ratio of 115 on 4 progeny scanned.

The first Magnum progeny have exceeded expectations with a calving-ease start and a high performance finish. They have solidified his position as a breed-impacting sire with long-term significance. The 2024 SAV Sale features 46 phenomenal first progeny of Magnum to lead the industry and highlight the entire sale season.

SAV EMBLYNETTE 9023

A beautiful, nice-uddered, high efficiency, model brood cow. This fourth generation SAV embryo donor records a weaning ratio of 108 on two calves.



SAV EMBLYNETTE 7505

This remarkable Renown x Net Worth maternal grandam of Magnum. She records a weaning ratio of 107 on 3 calves and an IMF ratio of 115 on 4 calves. Ten progeny sell in this sale.



SAV MAGNUM 1335

Preweaning photo of Magnum with his 2-year-old dam.



2023 SAV SALE

Magnum bulls from the SAV Madame Pride family...

The #1 gaining bull on test since weaning...



SAV MAJOR LEAGUE 3207 - LOT 87

"Congratulations on a great 120th Anniversary Sale! Special, when you consider Angus cattle have only been in this country for 150 years. Your sale was the 2nd highest-grossing sale in the history of the breed which is quite an accomplishment! The huge crowd and enthusiasm were out of this world!"

-Tom Burke
American Angus Hall of Fame



SAV MADAME PRIDE 5809

Maternal grandam of lot 87.

87 SAV Major League 3207

B-Date: 2-26-23 Bull 20771015 Tattoo: 3207

| | | | |
|-----------------------|---------------------------|-------------------------|--------|
| SAV Magnum 1335 | Mead Magnitude | KCF Bennett Southside# | CW |
| | SAV Emblynette 9023 | Mead Primrose N198# | +57 |
| | | LD Capitalist 316# | MARB |
| | | SAV Emblynette 7505 | + .26 |
| | SAV President 6847 | Coleman Charlo 0256# | REA |
| SAV Madame Pride 0660 | | SAV Blackcap May 4136 | + .87 |
| Dam's WR 2/105 | SAV Madame Pride 5809 | SAV International 2020# | FAT |
| | Grandam's WR 3/102 | SAV Madame Pride 0075 | - .009 |

| BW | 205 WT | 365 WT | WDA | BIRTH | WEAN | MILK | YEARLING |
|-----------|------------|-------------|-------------|-------------|------------|------------|-------------|
| 75 | 935 | 1663 | 4.56 | +1.1 | +85 | +33 | +147 |

- Recommended for heifers. SAV Major League 3207 is a major-league herdsire prospect and elite curvebender with sky-is-the-limit potential. He uniquely blends phenotypic power and performance with numeric excellence. He earned a 205-day weight of 935 lbs. for a weaning ratio of 107.
- His perfect-uddered President dam is a flush sister to SAV Patriot 0942, featured at Allen Bros. and Yardley Cattle Co.
- His grandam, SAV Madame Pride 5809, is a phenotypic powerhouse with unmistakable maternal quality, massive dimension and a world-class udder. Ten daughters are retained in the SAV herd and 42 progeny averaged \$8363 in past SAV sales.



SAV PATRIOT 0942

Flush brother to the dam of lot 87 selected by Allen Bros. and Yardley Cattle Co. as a feature of the 2021 SAV Sale.



SAV MADAME PRIDE 1600

Maternal sister to the dam of lot 87 as a 2-year old.

88 SAV Magnum 3374

B-Date: 3-18-23 Bull 20770597 Tattoo: 3374

| | | | |
|-----------------------|---------------------------|------------------------|--------|
| SAV Magnum 1335 | Mead Magnitude | KCF Bennett Southside# | CW |
| | SAV Emblynette 9023 | Mead Primrose N198# | +59 |
| | | LD Capitalist 316# | MARB |
| | | SAV Emblynette 7505 | + .56 |
| | SAV Rainfall 6846 | Coleman Charlo 0256# | REA |
| SAV Madame Pride 0057 | | SAV Blackcap May 4136 | + .80 |
| Dam's WR 2/96 | SAV Madame Pride 2412 | SAV 707 Rito 9969# | FAT |
| | Grandam's WR 7/106 | SAV Madame Pride 0075 | - .014 |

| BW | 205 WT | 365 WT | WDA | BIRTH | WEAN | MILK | YEARLING |
|-----------|------------|-------------|-------------|-------------|------------|------------|-------------|
| 80 | 794 | 1409 | 3.86 | +2.4 | +71 | +30 | +133 |

- A high maternal Magnum bull from the Madame Pride family.
- His nice-uddered, picturesque dam by Rainfall is the #4 marbling female of her calf crop. A son was selected by D & D Angus as a \$7500 feature of the 2023 SAV Sale.
- His Rito 9969 grandam is a maternal sister to the \$1.51 million America and full sister to the \$90,000 SAV Response 2411. She is the lead-off and \$26,000 top-selling cow from the 2021 SAV Sale. Four daughters are retained and six progeny highlighted past SAV sales, including the #1 205-day weight female of the 2018 calf crop.



SAV MADAME PRIDE 2412

Maternal grandam of lot 88.

Magnificent Magnum bulls from the SAV Madame Pride family...



SAV MEDALLION 3305 - LOT 89

"I'm from Ecuador. I used four SAV bulls and bulls from other ranches. We are really happy with the SAV's bulls performance with respect to the others. Our ranch is above 11,000 feet and 63" of rainfall per year, so it is cold and wet. We like your bulls and breeding."

-Aleides Jaramillo



SAV MADAME PRIDE 3256

Pathfinder grandam of 89-93.



SAV MADAME PRIDE 9170

Dam of lot 90 and SAV Bench Press 1363 at Genex AI Stud.

SAV BENCH PRESS 1363

Maternal brother to lot 90 selected by Hilltop Angus and Genex AI Stud as a top-selling feature of the 2022 SAV Sale.



SAV MAGNUM 3307 - LOT 90

89 SAV Medallion 3305

B-Date: 3-7-23

Bull 20771024

Tattoo: 3305

SAV Magnum 1335

Mead Magnitude

KCF Bennett Southside#

CW

SAV Emblynette 9023

Mead Primrose N198#

+61

LD Capitalist 316#

MARB

SAV Emblynette 7505

+44

SAV President 6847

Coleman Charlo 0256#

REA

SAV Madame Pride 9495

SAV Blackcap May 4136

+88

Dam's WR 2/109

SAV Madame Pride 3256#

SAV Resource 1441#

FAT

Grandam's WR 7/104

SAV Madame Pride 0413

-.027

| BW | 205 WT | 365 WT | WDA | BIRTH | WEAN | MILK | YEARLING |
|----|--------|--------|------|-------|------|------|----------|
| 81 | 963 | 1542 | 4.23 | +2.5 | +84 | +33 | +146 |

- SAV Medallion 3305 is a major factor of this event and on the radar of many top cattlemen with sterling statistics and rock-solid phenotype – a near replica of his sire. He earned a 205-day weight of 963 lbs. for a weaning ratio of 110 and ranks among the top three milk EPD bulls in the offering.
- His powerful, perfect-uddered President dam is a member of a tribe of fabulous flush sisters who have surfaced to the top of the SAV cowherd. She serves as an eighth consecutive generation SAV embryo donor and will make a significant contribution. Her first daughter ranks near the top of the 2021 model cows and has earned a fast-pass to the SAV donor pen.
- His powerhouse Pathfinder grandam is a performance trait-leader and seventh generation SAV embryo donor with 30 daughters employed in the SAV herd and 103 progeny highlighting past SAV sales.

90 SAV Magnum 3307

B-Date: 3-7-23

Bull 20770605

Tattoo: 3307

SAV Magnum 1335

Mead Magnitude

KCF Bennett Southside#

CW

SAV Emblynette 9023

Mead Primrose N198#

+60

LD Capitalist 316#

MARB

SAV Emblynette 7505

+30

SAV President 6847

Coleman Charlo 0256#

REA

SAV Madame Pride 9170

SAV Blackcap May 4136

+85

Dam's WR 3/103

SAV Madame Pride 3256#

SAV Resource 1441#

FAT

Grandam's WR 7/104

SAV Madame Pride 0413

-.003

| BW | 205 WT | 365 WT | WDA | BIRTH | WEAN | MILK | YEARLING |
|----|--------|--------|------|-------|------|------|----------|
| 74 | 855 | 1467 | 4.02 | +0.9 | +80 | +32 | +142 |

- Recommended for heifers. This Magnum son offers calving-ease without compromise – a valuable combination.
- A maternal brother, SAV Bench Press 1363, was selected by Genex AI Stud and Hilltop Angus as a \$45,000 feature of the 2022 SAV Sale.
- His beautiful President dam is nice-uddered and stands on perfect feet. She is a member of an elite tribe of flush sisters who have surfaced to the top of the SAV cowherd. His Pathfinder grandam, SAV Madame Pride 3256, has 103 direct progeny highlighting past SAV sales and 30 daughters retained.

Magnum bulls from the SAV Madame Pride family...



SAV MARKET VALUE 3238 - LOT 91

"Magnum calves look nice and have excellent calving ease."

-Josh Mohnen
Mohnen Angus

"Thanks for the great day. Dad & Uncle Mark were very impressed. They've made plans to be there for the sale. You guys are a class act and we appreciate all the help. Can't say thanks enough."

-Garrett Kleman
Sunrise Ranch



SAV MADAME PRIDE 1565

Dam of lot 93 and full sister in blood to the dams of lots 91-92.

91 SAV Market Value 3238

B-Date: 2-27-23 Bull 20771018 Tattoo: 3238

| | | | |
|-----------------------|------------------------|------------------------|-------|
| SAV Magnum 1335 | Mead Magnitude | KCF Bennett Southside# | CW |
| | SAV Emblynette 9023 | Mead Primrose N198# | +70 |
| | | LD Capitalist 316# | MARB |
| | SAV Emblem 8074 | SAV Emblynette 7505 | +45 |
| | | SAV Raindance 6848# | REA |
| SAV Madame Pride 1569 | SAV Madame Pride 3256# | SAV Emblynette 2369# | +1.0 |
| Dam's WR 1/116 | Grandam's WR 7/104 | SAV Resource 1441# | FAT |
| | | SAV Madame Pride 0413 | -.024 |

| BW | 205 WT | 365 WT | WDA | BIRTH | WEAN | MILK | YEARLING |
|-----------|-------------|-------------|-------------|-------------|------------|------------|-------------|
| 85 | 1014 | 1690 | 4.63 | +4.3 | +98 | +33 | +172 |

- SAV Market Value 3238 is a performance front-runner with plenty of gas in his tank. He dominates the competition as the third heaviest 205-day weight bull of his natural calcrop at 1014 lbs. for a weaning ratio of 116 and shatters the EPD barriers as the #1 yearling, #2 weaning, #3 milk, #4 ribeye, #5 beef value and #10 carcass weight bull in the entire offering. He is a leader on a very fast track and presents a valuable opportunity for a progressive breeder to win the race.
- His big, majestic 2-year old dam sports a perfect udder.
- His Pathfinder grandam is a performance trait-leader and seventh generation SAV embryo donor with 30 daughters employed in the SAV herd and 103 progeny highlighting past SAV sales.

92 SAV Magnum 3368

B-Date: 3-16-23 Bull 20770601 Tattoo: 3368

| | | | |
|-----------------------|------------------------|------------------------|-------|
| SAV Magnum 1335 | Mead Magnitude | KCF Bennett Southside# | CW |
| | SAV Emblynette 9023 | Mead Primrose N198# | +68 |
| | | LD Capitalist 316# | MARB |
| | SAV Emblem 8074 | SAV Emblynette 7505 | +39 |
| | | SAV Raindance 6848# | REA |
| SAV Madame Pride 1570 | SAV Madame Pride 3256# | SAV Emblynette 2369# | +88 |
| | Grandam's WR 7/104 | SAV Resource 1441# | FAT |
| | | SAV Madame Pride 0413 | -.015 |

| BW | 205 WT | 365 WT | WDA | BIRTH | WEAN | MILK | YEARLING |
|-----------|------------|-------------|-------------|-------------|------------|------------|-------------|
| 75 | 821 | 1508 | 4.13 | +2.6 | +78 | +30 | +143 |

- A new generation outcross by Magnum with a balanced genetic package. He is the third top-gaining bull on test since weaning.
- His massive 2-year old dam is big-bodied and broody. She comes from seven consecutive generations of SAV embryo donors.
- His powerhouse Pathfinder grandam is a performance trait leader with 30 daughters employed in the SAV herd and 103 progeny highlighting past SAV sales to cowmen in 18 states, Canada and Mexico.

93 SAV Magnum 3275

B-Date: 3-2-23 Bull 20770607 Tattoo: 3275

| | | | |
|-----------------------|------------------------|------------------------|-------|
| SAV Magnum 1335 | Mead Magnitude | KCF Bennett Southside# | CW |
| | SAV Emblynette 9023 | Mead Primrose N198# | +64 |
| | | LD Capitalist 316# | MARB |
| | SAV Bloodline 9578 | SAV Emblynette 7505 | +44 |
| | | SAV Rainfall 6846 | REA |
| SAV Madame Pride 1565 | SAV Madame Pride 3256# | SAV Emblynette 2369# | +73 |
| Dam's WR 1/99 | Grandam's WR 7/104 | SAV Resource 1441# | FAT |
| | | SAV Madame Pride 0413 | -.009 |

| BW | 205 WT | 365 WT | WDA | BIRTH | WEAN | MILK | YEARLING |
|-----------|------------|-------------|-------------|-------------|------------|------------|-------------|
| 68 | 866 | 1501 | 4.11 | +1.7 | +83 | +30 | +150 |

- Recommended for heifers. A smooth-patterned, low birth weight bull with a calving-ease design and all the right numbers.
- His angular, wedge-shaped 2-year old dam by Bloodline has a high quality udder and a distinctive maternal look.
- His powerhouse Pathfinder grandam is a performance trait-leader and seventh generation SAV embryo donor with 30 daughters employed in the SAV herd and 103 progeny highlighting past SAV sales.



SAV MADAME PRIDE 9966

Full sister to the dams of lots 89-90 and maternal sister to the dams of lots 91-93.



SAV MARATHON 3367 - LOT 94

Thanks for breeding unreal Angus. Your cattle are in a different league, and they can handle the wet, tropical conditions on our farm. It's amazing how you can balance an animal and have a herd of females of great type."

-Barronessa Farming
Australia



SAV MADAME PRIDE 5338

Pathfinder third dam of lot 94.



SAV Marathon 3367

B-Date: 3-16-23 Bull 20771017 Tattoo: 3367

| | | | |
|-----------------------|-----------------------------|------------------------|--------|
| SAV Magnum 1335 | Mead Magnitude | KCF Bennett Southside# | CW |
| | SAV Emblynette 9023 | Mead Primrose N198# | +60 |
| | | LD Capitalist 316# | MARB |
| | | SAV Emblynette 7505 | + .37 |
| | | | REA |
| SAV Madame Pride 1490 | Tehama Blackcap Revolution# | Tehama 717 Band 876# | + .87 |
| Dam's WR 1/102 | SAV Madame Pride 7051 | Tehama Blackcap E406 | FAT |
| | | SAV Sensation 5615# | - .010 |
| | | SAV Madame Pride 5338# | |

| BW | 205 WT | 365 WT | WDA | BIRTH | WEAN | MILK | YEARLING |
|----|--------|--------|------|-------|------|------|----------|
| 68 | 891 | 1468 | 4.02 | +1.1 | +84 | +30 | +143 |

- Recommended for heifers. SAV Marathon 3367 is a sure-fire calving-ease bull with a new generation outcross pedigree, matched with phenotypic and numeric appeal.
- His ultra-feminine 2-year old dam has a tidy, well-attached udder with small teats.
- His grandam is a second generation SAV embryo donor and a favorite amongst the 2017 model cows. His Pathfinder third dam by Density records a weaning ratio of 104 on 7 calves.



SAV WATERFALL 8081

Full brother to the dam of lot 95 selected by Alta Genetics as a \$55,000 feature of the 2019 SAV Sale.



SAV Magnum 3157

B-Date: 2-24-23 Bull 20770599 Tattoo: 3157

| | | | |
|-----------------------|-----------------------|-----------------------------|--------|
| SAV Magnum 1335 | Mead Magnitude | KCF Bennett Southside# | CW |
| | SAV Emblynette 9023 | Mead Primrose N198# | +58 |
| | | LD Capitalist 316# | MARB |
| | | SAV Emblynette 7505 | + .49 |
| | | | REA |
| SAV Blackcap May 0345 | SAV Rainfall 6846 | Coleman Charlo 0256# | + .75 |
| Dam's WR 2/103 | SAV Blackcap May 2029 | SAV Blackcap May 4136 | FAT |
| | Grandam's WR 9/102 | Rito 707 of Ideal 3407 7075 | + .017 |
| | | SAV May 2351 | |

| BW | 205 WT | 365 WT | WDA | BIRTH | WEAN | MILK | YEARLING |
|----|--------|--------|------|-------|------|------|----------|
| 79 | 902 | 1542 | 4.22 | +1.8 | +85 | +31 | +154 |

- Recommended for heifers. A Magnum bull with multi-trait superiority and potential to add value in all economically important traits. A maternal sister is featured as lot 674.
- His Rainfall dam is a shining star and full sister to the \$55,000 SAV Waterfall 8081 at Alta Genetics. She takes honors as the #1 365-day weight female of her calfcrop, earning a yearling ratio of 118, along with a weaning ratio of 110, an IMF ratio of 123 and a ribeye ratio of 111.
- His heavy-milking Rito 7075 grandam continues to be a profit source at 12 years of age and serves in the embryo program. Three daughters are retained and 12 progeny have been features of past SAV sales.



SAV BLACKCAP MAY 0345

Dam of lot 95. The #1 365-day weight female of the entire 2020 calfcrop.

SAV BLACKCAP MAY 2029

Maternal grandam of lot 95.



Magnum bulls from the SAV Blackcap May family...



SAV MAINFRAME 3308 - LOT 96

"I was impressed with the Magnum and Magnify calves. Glory Days females looked real good and stout as well. Was impressed with the strength of the Anthem bulls! Really have a great look and Angus character! Couple of standout Checkmate and Benchmark sons as well. Going to be a fun day on February 10th!"

-Justin Brown
Brown Angus Ranch



SAV BLACKCAP MAY 3501

Dam of lots 96-97 and grandam of lot 98.

SAV Mainframe 3308

B-Date: 3-8-23 Bull +20771022 Tattoo: 3308

| BW | 205 WT | 365 WT | WDA | BIRTH | WEAN | MILK | YEARLING |
|----|--------|--------|------|-------|------|------|----------|
| 79 | 950 | 1623 | 4.45 | +1.6 | +77 | +22 | +139 |

96

SAV Magnum 3306

B-Date: 3-7-23 Bull +20770604 Tattoo: 3306

| BW | 205 WT | 365 WT | WDA | BIRTH | WEAN | MILK | YEARLING |
|----|--------|--------|------|-------|------|------|----------|
| 69 | 808 | 1459 | 4.00 | +0.7 | +78 | +29 | +140 |

97

SAV Magnum 1335

Mead Magnitude

KCF Bennett Southside#
Mead Primrose N198#
LD Capitalist 316#
SAV Emblynette 7505

| | |
|------|-------|
| CW | +54 |
| MARB | +12 |
| REA | +95 |
| FAT | -.027 |

SAV Emblynette 9023

Rito 707 of Ideal 3407 7075

RR Rito 707#
Ideal 3407 of 1418 076
SAV 8180 Traveler 004#
SAV May 2397#

SAV Blackcap May 3501
Dam's WR 8/105

SAV Blackcap May 4136
Grandam's WR 4/111

- Recommended for heifers. Valuable calving-ease outcross options with a large EPD spread and big ribeye projections. They are led by SAV Mainframe 3308, a big-time herdsire prospect and breeding achievement.
- Their phenomenal dam walks with the best in the breed with beautiful body type and a majestic maternal design. She is a proven high-end producer and full sister to Resource, Renown and Recharge. She balances a birth ratio of 97 with a weaning ratio of 105 on 8 calves and a progeny ribeye ratio of 103 on 56 progeny scanned. She has 19 daughters retained in the SAV herd and 64 progeny averaging \$10,437 in past SAV sales to cowmen in 20 states, Canada and Argentina.

SAV Mankind 3340

B-Date: 3-14-23 Bull 20771127 Tattoo: 3340

SAV Magnum 1335

Mead Magnitude

KCF Bennett Southside#
Mead Primrose N198#
LD Capitalist 316#
SAV Emblynette 7505

| | |
|------|-------|
| CW | +64 |
| MARB | +27 |
| REA | +98 |
| FAT | -.030 |

SAV Emblynette 9023

SAV Emblem 8074

SAV Raindance 6848#
SAV Emblynette 2369#
Rito 707 of Ideal 3407 7075
SAV Blackcap May 4136

SAV Blackcap May 0043
Dam's WR 1/101

SAV Blackcap May 3501
Grandam's WR 8/105

| BW | 205 WT | 365 WT | WDA | BIRTH | WEAN | MILK | YEARLING |
|----|--------|--------|------|-------|------|------|----------|
| 84 | 881 | 1639 | 4.49 | +2.6 | +85 | +29 | +151 |

- SAV Mankind 3340 is as impressive in the pen as he is on paper. He is thick-topped, stout-rumped and capacious with tons of muscle and the look of a beef bull. He is the co-top gaining bull on test since weaning.
- His dam is the fourth heaviest 205-day weight female of her calfcrop.
- His phenomenal grandam is a proven high-end producer and full sister to Resource, Renown and Recharge. She balances a birth ratio of 97 with a weaning ratio of 105 on 8 calves and a progeny ribeye ratio of 103 on 56 progeny scanned. She has 19 daughters retained and 64 progeny highlighting past SAV sales.



SAV BLACKCAP MAY 4136

Maternal grandam of lots 96-97.
The Angus breed's most influential genetic contributor and top income-producing cow.



SAV BLACKCAP MAY 3501

Dam of lots 96-97 and grandam of lot 98.

SAV MAY 2397

The legendary Pathfinder third dam of lots 96-97. Dam of the iconic females 4136, 8961, 1782, 1808 and 3525.



Monumental son of Magnum - SAV Mainland 3268...



SAV MAINLAND 3268 - LOT 99

"Just received the sale flyer. What a line up you are putting together. Absolutely amazing!"

-David Horstmeyer



SAV BLACKCAP MAY 0636

Dam of lot 99.



SAV BLACKCAP MAY 3525
Maternal grandam of lot 99.

SAV VARSITY 2750
Maternal brother to the dam of lot 99 selected by Albrecht and Penz Angus and Lowery Cattle Co. as a \$47,500 feature of the 2023 SAV Sale where he scanned a 365-day ribeye of 17.5 inches.



SAV ENDURANCE 2189

Maternal brother to lot 99 selected by Breezy Point Ranch as a top-performing bull in the 2023 SAV Sale where he scanned a 365-day ribeye of 18.5 inches.



SAV Mainland 3268

B-Date: 3-2-23

Bull 20771014

Tattoo: 3268

SAV Magnum 1335

Mead Magnitude

KCF Bennett Southside#

CW

SAV Emblynette 9023

Mead Primrose N198#

+73

LD Capitalist 316#

MARB

SAV Emblynette 7505

+ .54

SAV America 8018

SAV President 6847

REA

SAV Blackcap May 0636

SAV Blackcap May 3525

SAV Madame Pride 0075

+1.19

Dam's WR 2/115

Grandam's WR 8/103

SAV Final Answer 0035#

FAT

SAV May 2397#

-.014

| BW | 205 WT | 365 WT | WDA | BIRTH | WEAN | MILK | YEARLING |
|-----------|-------------|-------------|-------------|-------------|------------|------------|-------------|
| 83 | 1004 | 1652 | 4.53 | +3.8 | +91 | +36 | +159 |

- SAV Mainland 3268 is a powerhouse outcross with profit-driving performance and big-time EPDs. He takes honors among the four heaviest 205-day weight bulls of his natural calcrop at 1004 lbs. for a weaning ratio 115 and ranks as the #1 ribeye, #2 milk, #2 scrotal, #8 weaning, #6 yearling and #7 carcass weight bull in the entire offering. He is a rugged-built, big-motor bull with muscle, mass and sheer pounds.
- His bombshell dam by America has donor cow power written all over her and records a weaning ratio of 115 on two calves. Her first son, SAV Endurance 2189, was selected by Lynn Cowden as a \$24,000 top-performing feature of the 2023 SAV Sale.
- His grandam, SAV Blackcap May 3525, is a maternal centerpiece and all-time greatest daughter of Final Answer. She has 21 daughters retained and 66 progeny highlighting past SAV sales, including the herdires SAV Quarterback 7933 and SAV Early Arrival 0903.



SAV QUARTERBACK 7933

Maternal brother to the dam of lot 99 featured at Genex AI Stud.

SAV EARLY ARRIVAL 0903

The \$230,000 second top-selling bull from the 2021 SAV Sale. Maternal brother to the dam of lot 99.



Magnificent Magnum bulls from the SAV Blackcap May family...



SAV MASTERPLAN 3336 - LOT 100

"Congrats on such a wonderful program and the continuance of your genetic advancement. You and your team keep moving it forward year after year. Again, that is very difficult to achieve what you have done; we are very impressed with the SAV program. The breed is very lucky to have SAV!"

-Greg Nolan
Bar 5 Stock Farms Ltd.



SAV BLACKCAP MAY 0582

Dam of lot 100.

100 SAV Masterplan 3336

B-Date: 3-13-23 Bull 20771013 Tattoo: 3336

SAV Magnum 1335

Mead Magnitude KCF Bennett Southside#
Mead Primrose N198#
SAV Emblynette 9023 LD Capitalist 316#
SAV Emblynette 7505

| | |
|------|------|
| CW | +64 |
| MARB | +40 |
| REA | +71 |
| FAT | +032 |

SAV Blackcap May 0582
Dam's WR 2/110

SAV America 8018 SAV President 6847
SAV Blackcap May 1808# SAV Madame Pride 0075
Grandam's WR 10/108 SAV Net Worth 4200#
SAV May 2397#

| BW | 205 WT | 365 WT | WDA | BIRTH | WEAN | MILK | YEARLING |
|-----------|------------|-------------|-------------|-------------|------------|------------|-------------|
| 88 | 961 | 1660 | 4.55 | +3.9 | +94 | +26 | +157 |

- SAV Masterplan 3336 is a master breeding piece with big-time performance and numbers that run up the charts. He earned a 205-day weight of 961 lbs. for a weaning ratio of 110 and ranks as the #6 weaning and #8 yearling EPD bull in the offering. If you sell cattle by the pound, grab ahold of the rope here.
- His awesome America dam is brood cow material at its finest with massive volume and dimension – a top pick of the 2020 model cows. She records a weaning ratio of 110 on her first two calves and has advanced to the embryo program. A son was selected by Mike & Tim Berger as a \$7000 feature of the 2023 SAV Sale.
- His prolific Pathfinder grandam by Net Worth is a pinnacle of performance and maternal value. She records a weaning ratio of 108 on 10 calves with 23 daughters retained in the SAV herd and 126 progeny highlighting past SAV sales.



SAV BLACKCAP MAY 1808

Pathfinder grandam of lot 100.



SAV BLACKCAP MAY 8961

Pathfinder grandam of lot 101.

101 SAV Magnum 3245

B-Date: 2-28-23 Bull 20771012 Tattoo: 3245

SAV Magnum 1335

Mead Magnitude KCF Bennett Southside#
Mead Primrose N198#
SAV Emblynette 9023 LD Capitalist 316#
SAV Emblynette 7505

| | |
|------|------|
| CW | +58 |
| MARB | +44 |
| REA | +71 |
| FAT | +008 |

SAV Blackcap May 0519
Dam's WR 2/104

SAV Raindance 6848# Coleman Charlo 0256#
SAV Blackcap May 8961# SAV Blackcap May 4136
Grandam's WR 8/105 SAV 8180 Traveler 004#
SAV May 2397#

| BW | 205 WT | 365 WT | WDA | BIRTH | WEAN | MILK | YEARLING |
|-----------|------------|-------------|-------------|-------------|------------|------------|-------------|
| 77 | 949 | 1503 | 4.12 | +1.5 | +84 | +32 | +148 |

- Recommended for heifers. A major sale headliner with top-of-the-breed performance and a curvebending EPD profile matched with a fresh outcross pedigree. He earned a 205-day weight of 949 lbs. for a weaning ratio of 108.
- His gorgeous dam by Raindance is the #1 marbling female of her calfcrop and a maternal sister to the \$185,000 SAV Jesse James 0968. Her first son was selected by Lennick Ranch as an \$11,500 feature of the 2023 SAV Sale.
- His prolific Pathfinder grandam, SAV Blackcap May 8961, is a proven seedstock factory with 12 daughters retained in the SAV herd and 60 direct progeny featured in past sales, including the top-selling female in the 2021 SAV Sale.



SAV BLACKCAP MAY 0519

Dam of lot 101.

Master mating of Magnum to the breed-leading Pathfinder, SAV Emblynette 2369...



SAV MARQUIS 3265 - LOT 102

"Just wanted to let you know that we won the President's Classic Overall Breeds at Agribition this week with a bull from your bloodlines. He's an SAV Bloodline off an SAV Angus Beef daughter We are on cloud nine. He also won his division in the show."

-Anna-Marie Perrot

"Bloodline looks incredible! We are over the moon with the first progeny here at Killain Angus!"

-Richard Duddy
Killain Angus, Australia



SAV EMBLYNETTE 2369

Pathfinder dam of lots 102-105 and grandam of lot 106.



SAV RISE N SHINE 2709

The lead-off lot 1 and \$250,000 top-selling bull from the 2023 SAV Sale to Southern Cattle Co. Maternal brother to lots 102-105.

SAV ROYAL FLUSH 2735

Maternal brother to lots 102-105 selected by Genex AI Stud and partners as the \$160,000 third top-selling bull from the 2023 SAV Sale.



SAV EMBLYNETTE 7566

Maternal grandam of lots 102-105 and represented in lots 106-108.

102

SAV Marquis 3265

B-Date: 3-2-23 Bull +20771020 Tattoo: 3265

| BW | 205 WT | 365 WT | WDA | BIRTH | WEAN | MILK | YEARLING |
|----|--------|--------|------|-------|------|------|----------|
| 68 | 948 | 1582 | 4.34 | +3.5 | +86 | +30 | +155 |

103

SAV Magnum 3226

B-Date: 2-27-23 Bull +20771019 Tattoo: 3226

| BW | 205 WT | 365 WT | WDA | BIRTH | WEAN | MILK | YEARLING |
|----|--------|--------|------|-------|------|------|----------|
| 74 | 846 | 1498 | 4.10 | +3.5 | +86 | +30 | +155 |

104

SAV Magnum 3264

B-Date: 3-2-23 Bull +20770602 Tattoo: 3264

| BW | 205 WT | 365 WT | WDA | BIRTH | WEAN | MILK | YEARLING |
|----|--------|--------|------|-------|------|------|----------|
| 62 | 829 | 1496 | 4.10 | +3.5 | +86 | +30 | +155 |

105

SAV Magnum 3327

B-Date: 3-12-23 Bull +20771021 Tattoo: 3327

| BW | 205 WT | 365 WT | WDA | BIRTH | WEAN | MILK | YEARLING |
|----|--------|--------|------|-------|------|------|----------|
| 81 | 888 | 1580 | 4.34 | +3.5 | +86 | +30 | +155 |

| | | | |
|----------------------|---------------------|-----------------------------|-------|
| SAV Magnum 1335 | Mead Magnitude | KCF Bennett Southside# | CW |
| | SAV Emblynette 9023 | Mead Primrose N198# | +72 |
| | SAV 707 Rito 9969# | LD Capitalist 316# | MARB |
| | SAV Emblynette 7566 | SAV Emblynette 7505 | +80 |
| SAV Emblynette 2369# | Grandam's WR 4/107 | Rito 707 of Ideal 3407 7075 | REA |
| Dam's WR 8/103 | | BR Polly 8077-472 | +72 |
| | | SAV Net Worth 4200# | FAT |
| | | SAV Emblynette 7261 # | -.008 |

- Genetic trendsetters from the mating of Magnum to the breed-leading Pathfinder, SAV Emblynette 2369. They are total herd-improvers with high-powered numbers, ranking as the #2 beef value, #3 marbling, #7 milk, #8 carcass weight and #10 yearling weight EPD bulls in the offering. Flushmate sisters to these bulls are among the top of SAV replacement pen.
- Their breed-leading Pathfinder dam is a true cornerstone. She is the #1 205-day weight and marbling female of her calfcrop and the #1 beef value cow in the SAV herd. She records an astonishing progeny IMF ratio of 121 on 118 progeny scanned. She has 50 daughters employed in the SAV herd and has tallied \$3.9 million on 119 progeny highlighting past SAV sales, including Bloodline, Emblem, Ajax, Rise N Shine, Royal Flush, Rip and Theory, as well as the top-selling females in three past SAV sales.
- Their prolific grandam by Net Worth comes from four consecutive generations of Emblynette Pathfinders. She is a world-class producer generating \$1.4 million on 106 direct progeny in past SAV sales and has 22 daughters employed in the SAV herd.



SAV EMBLYNETTE 9813

Maternal sister to lots 102-105. Full sister to the dam of lot 106 and to SAV Bloodline 9578.



SAV EMBLYNETTE 0293

Dam of lot 108.

SAV BLOODLINE 9578

The lead-off and \$250,000 top-selling bull from the 2020 SAV Sale. Maternal brother to lots 102-105 and full brother to the dam of lot 106.



106 SAV Magnum 3195

B-Date: 2-25-23 Bull 20771016 Tattoo: 3195

| | | | |
|-----------------------|---------------------------|------------------------|------|
| SAV Magnum 1335 | Mead Magnitude | KCF Bennett Southside# | CW |
| | SAV Emblynette 9023 | Mead Primrose N198# | +68 |
| | | LD Capitalist 316# | MARB |
| | | SAV Emblynette 7505 | +68 |
| | SAV Rainfall 6846 | Coleman Charlo 0256# | REA |
| SAV Emblynette 1030 | | SAV Blackcap May 4136 | +88 |
| Dam's WR 1/103 | SAV Emblynette 2369# | SAV 707 Rito 9969# | FAT |
| | Grandam's WR 8/103 | SAV Emblynette 7566 | -017 |

| BW | 205 WT | 365 WT | WDA | BIRTH | WEAN | MILK | YEARLING |
|-----------|------------|-------------|-------------|-------------|------------|------------|-------------|
| 76 | 899 | 1592 | 4.36 | +2.6 | +85 | +30 | +155 |

- A magnificent Magnum bull with a fashionable new generation pedigree matched with a strong maternal ancestry. He earned a 205-day weight of 899 lbs. for a weaning ratio of 103, as his dam's first calf.
- His powerhouse 2-year old dam by Rainfall dominates her peers as the #1 yearling weight and #3 weaning weight female of her calfcrop. She is a full sister to the \$250,000 SAV Bloodline 9578, the lead-off and top-selling bull from the 2020 SAV Sale.
- His Pathfinder grandam is the #1 205-day weight and marbling female of her calfcrop and #1 beef value cow in the SAV herd. She records a progeny IMF ratio of 121 on 118 progeny scanned and has tallied \$3.9 million on 119 progeny highlighting past SAV sales.

107 SAV Magnum 3410

B-Date: 3-25-23 Bull 20771131 Tattoo: 3410

| | | | |
|-----------------------|---------------------------|------------------------|------|
| SAV Magnum 1335 | Mead Magnitude | KCF Bennett Southside# | CW |
| | SAV Emblynette 9023 | Mead Primrose N198# | +56 |
| | | LD Capitalist 316# | MARB |
| | | SAV Emblynette 7505 | +47 |
| | SAV President 6847 | Coleman Charlo 0256# | REA |
| SAV Emblynette 0504 | | SAV Blackcap May 4136 | +73 |
| Dam's WR 2/102 | SAV Emblynette 7813 | Diamond in the Rough# | FAT |
| | Grandam's WR 1/105 | SAV Emblynette 2369# | -014 |

| BW | 205 WT | 365 WT | WDA | BIRTH | WEAN | MILK | YEARLING |
|-----------|------------|-------------|-------------|-------------|------------|------------|-------------|
| 87 | 916 | 1648 | 4.52 | +3.6 | +89 | +29 | +156 |

- A performance-driven outcross with herdbull properties. He earned a 205-day weight of 916 lbs. for a weaning ratio of 105 and sports EPDs for weaning and yearling weight in the breed's top percentiles – important numbers if you sell cattle across a scale.
- His feminine, nice-uddered dam by President comes from a strong maternal line. A daughter sold in the 2023 SAV Sale for \$5000 to Tom Davis.
- Her grandam, SAV Emblynette 7813, is the \$100,000 second top-selling female of the 2018 SAV Sale and daughter of the breed-leading Pathfinder, SAV Emblynette 2369.



SAV AJAX 8885

Featured herdsire selected by KT Ranches as a top-selling feature of the 2019 SAV Sale. Maternal brother to lots 102-105 and to the dam of lot 106.



SAV EMBLEM 8074

The \$175,000 second top-selling bull from the 2019 SAV Sale. Maternal brother to lots 102-105 and to the dam of lot 106.

108 SAV Magnum 3284

B-Date: 3-3-23 Bull 20771130 Tattoo: 3284

| | | | |
|-----------------------|---------------------------|------------------------|------|
| SAV Magnum 1335 | Mead Magnitude | KCF Bennett Southside# | CW |
| | SAV Emblynette 9023 | Mead Primrose N198# | +60 |
| | | LD Capitalist 316# | MARB |
| | | SAV Emblynette 7505 | +52 |
| | SAV Downpour 8794 | SAV Rainfall 6846 | REA |
| SAV Emblynette 0293 | | SAV Madame Pride 4407# | +85 |
| Dam's WR 2/106 | SAV Emblynette 6506 | SAV Renown 3439# | FAT |
| | Grandam's WR 4/101 | SAV Emblynette 7566 | +010 |

| BW | 205 WT | 365 WT | WDA | BIRTH | WEAN | MILK | YEARLING |
|-----------|------------|-------------|-------------|-------------|------------|------------|-------------|
| 74 | 884 | 1543 | 4.23 | +1.2 | +80 | +34 | +147 |

- Recommended for heifers. A new generation calving-ease outcross with a strong maternal advantage, ranking among the three top milk EPD bulls in the offering.
- His beautiful dam by Downpour is a maternal supreme and serving in the SAV embryo program. She records a weaning ratio of 106 on two calves and her first daughter is retained in the SAV herd. She is a maternal sister to the \$60,000 SAV Checkmate 8158.
- His front-pasture grandam is an exceptional producer in the SAV embryo program.

109 SAV Magnum 3222

B-Date: 2-27-23 Bull 20771129 Tattoo: 3222

| | | | |
|-----------------------|--------------------------|------------------------|-------|
| SAV Magnum 1335 | Mead Magnitude | KCF Bennett Southside# | CW |
| | SAV Emblynette 9023 | Mead Primrose N198# | +65 |
| | | LD Capitalist 316# | MARB |
| | | SAV Emblynette 7505 | +49 |
| | SAV Emblem 8074 | SAV Raintance 6848# | REA |
| SAV Emblynette 0229 | | SAV Emblynette 2369# | +1.07 |
| Dam's WR 2/102 | SAV Emblynette 4248 | SAV Resource 1441# | FAT |
| | Grandam's WR 8/99 | SAV Emblynette 1198 | -027 |

| BW | 205 WT | 365 WT | WDA | BIRTH | WEAN | MILK | YEARLING |
|-----------|------------|-------------|-------------|-------------|------------|------------|-------------|
| 79 | 921 | 1594 | 4.37 | +2.5 | +89 | +29 | +160 |

- A performance outcross with phenotypic appeal and the numbers to match. He earned a weaning ratio of 105 and takes honors as the #2 ribeye EPD bull in the offering.
- His powerhouse dam ranks as the #1 ribeye cow in the entire SAV herd, as well as the #1 marbling, #1 ribeye and #8 yearling weight female of her calfcrop. A son was selected by Joe Mattingly as a \$7000 feature of the 2023 SAV Sale.
- Her Resource grandam comes from seven generations of Emblynette Pathfinders.



SAV EMBLYNETTE 0229

Dam of lot 109. The #1 ribeye EPD cow in the SAV herd.



SAV MARGIN 3253 - LOT 110

"I appreciate your friendship along with all that you do for the breed."

-James Dufner



SAV EMBLYNETTE 9257

Dam of lot 110.

110 SAV Margin 3253

B-Date: 3-1-23 Bull 20771023 Tattoo: 3253

| | | | |
|-----------------------|---------------------------|------------------------|-------|
| SAV Magnum 1335 | Mead Magnitude | KCF Bennett Southside# | CW |
| | SAV Emblynette 9023 | Mead Primrose N198# | +54 |
| | | LD Capitalist 316# | MARB |
| | | SAV Emblynette 7505 | +27 |
| | SAV President 6847 | Coleman Charlo 0256# | REA |
| SAV Emblynette 9257 | | SAV Blackcap May 4136 | +93 |
| Dam's WR 3/105 | SAV Emblynette 6640 | SAV Renown 3439# | FAT |
| | Grandam's WR 6/105 | SAV Emblynette 3301 | -.003 |

| BW | 205 WT | 365 WT | WDA | BIRTH | WEAN | MILK | YEARLING |
|-----------|------------|-------------|-------------|-------------|------------|------------|-------------|
| 92 | 881 | 1626 | 4.45 | +3.9 | +84 | +32 | +147 |

- SAV Margin 3253 is a versatile outcross with phenotypic power and supercharged numbers. He is an easy find in the pen and will make many friends on sale day.
- His moderate, perfect-uddered President dam records a weaning ratio of 105 on 3 calves. She is the third top ribeye female of her calfcrop. A son sold in the 2023 SAV Sale for \$7000 to Mike & Tim Berger.
- His heavy-milking grandam by Renown records a weaning ratio of 105 on 6 calves and is a daughter of the legendary SAV Emblynette 3301, the model cow for the Angus breed.

111 SAV Magnum 3322

B-Date: 3-12-23 Bull 20770600 Tattoo: 3322

| | | | |
|-----------------------|---------------------------|------------------------|-------|
| SAV Magnum 1335 | Mead Magnitude | KCF Bennett Southside# | CW |
| | SAV Emblynette 9023 | Mead Primrose N198# | +62 |
| | | LD Capitalist 316# | MARB |
| | | SAV Emblynette 7505 | +41 |
| | SAV Bloodline 9578 | SAV Rainfall 6846 | REA |
| SAV Emblynette 1200 | | SAV Emblynette 2369# | +80 |
| Dam's WR 1/104 | SAV Emblynette 6640 | SAV Renown 3439# | FAT |
| | Grandam's WR 6/105 | SAV Emblynette 3301 | -.005 |

| BW | 205 WT | 365 WT | WDA | BIRTH | WEAN | MILK | YEARLING |
|-----------|------------|-------------|-------------|-------------|------------|------------|-------------|
| 65 | 914 | 1545 | 4.23 | +0.6 | +86 | +31 | +152 |

- Recommended for heifers. A supreme calving-ease bull with a curvebending EPD profile that excels from start to finish. He earned a 205-day weight of 914 lbs. for a weaning ratio of 104.
- His feminine, angular 2-year old dam by Bloodline sports a perfect udder with an unmistakable maternal design.
- His heavy-milking grandam by Renown has three daughters retained and three sons averaging \$10,833 in past SAV sales. She is a daughter of the legendary SAV Emblynette 3301, the model cow for the Angus breed.



SAV EMBLYNETTE 6640

Maternal grandam of lots 110-111.



SAV EMBLYNETTE 3301

Model cow for the Angus breed and third dam of lots 110-111.

SAV DROVER 5611

Featured sire at Select Sires AI Stud and full brother in blood to the grandam of lots 110-111.





SAV MUSCLEMAN 3244 - LOT 112

"Thanks for a great visit to SAV. Of the many times I have been to the ranch I thought it was the best tour I have ever had! The cattle looked sensational and I look forward to the sale."

-Tom Burke
American Angus Hall of Fame



SAV QUEEN 9311
Dam of lot 112.

112 SAV Muscleman 3244

B-Date: 2-28-23 Bull 20770606 Tattoo: 3244

SAV Magnum 1335

Mead Magnitude

KCF Bennett Southside#

CW

SAV Emblynette 9023

Mead Primrose N198#

+54

SAV President 6847

LD Capitalist 316#

MARB

SAV Queen 9311

Dam's WR 3/104

SAV Queen 4390#

SAV Emblynette 7505

+36

Grandam's WR 7/105

Coleman Charlo 0256#

REA

SAV Blackcap May 4136

+92

SAV Resource 1441#

FAT

SAV Queen 0027#

-.015

| BW | 205 WT | 365 WT | WDA | BIRTH | WEAN | MILK | YEARLING |
|-----------|------------|-------------|-------------|-------------|------------|------------|-------------|
| 72 | 922 | 1508 | 4.13 | +0.3 | +83 | +32 | +145 |

- Recommended for heifers. SAV Muscleman 3244 defies the laws of nature with a rare combination of true calving-ease matched with extreme muscle-shape. He solves all antagonisms with a no-holes EPD profile matched with real-world performance and power. He is masculine, powerfully-constructed, thick-topped and loaded with muscle from front to back. He earned a 205-day weight of 922 lbs. for a weaning ratio of 105.
- His moderate-framed, perfect-uddered President dam is a high efficiency model and comes from two generations of elite Pathfinders. A daughter retained in the herd is the third heaviest 205-day weight female of her calfcrop.
- His Pathfinder grandam by Resource records a weaning ratio of 105 on 7 calves and is the #4 ribeye cow in the SAV herd. She has 15 progeny highlighting past SAV sales, including the \$40,000 SAV Gunsmoke 2158 and the \$30,000 SAV Caliber 6131.



SAV QUEEN 4390
Pathfinder grandam of lot 112.



SAV QUEEN 0027
Pathfinder third dam of lot 112.



SAV GUNSMOKE 2158

Maternal brother to the dam of lot 112 selected by Hickory Hollow Farm as a \$40,000 top-selling feature of the 2023 SAV Sale.



SAV MUSCLEMAN 3244

Prewearing photo of lot 112 with his dam.



SAV MAGNUM 3143 - LOT 113

113 SAV Magnum 3143

B-Date: 2-24-23 Bull 20770598 Tattoo: 3143

| | | | |
|-----------------|---------------------|------------------------|------|
| SAV Magnum 1335 | Mead Magnitude | KCF Bennett Southside# | CW |
| | SAV Emblynette 9023 | Mead Primrose N198# | +64 |
| | | LD Capitalist 316# | MARB |
| | | SAV Emblynette 7505 | +44 |
| | SAV America 8018 | SAV President 6847 | REA |
| SAV Elba 0239 | | SAV Madame Pride 0075 | +80- |
| Dam's WR 2/100 | SAV Elba 2064# | SAV Brand Name 9115# | FAT |
| | Grandam's WR 7/107 | SAV Elba 7021 | .004 |

| BW | 205 WT | 365 WT | WDA | BIRTH | WEAN | MILK | YEARLING |
|----|--------|--------|------|-------|------|------|----------|
| 82 | 851 | 1588 | 4.35 | +2.9 | +82 | +29 | +143 |

- A fresh outcross by Magnum with genetic and visual appeal. He is an eye-catcher with a look of the future and the breeding to back him. He is the third top-gaining bull on test.
- His hard-working, heavy-milking dam by America has a beautiful udder with high level milk production. A son was selected by Daniel Shuler as a \$10,500 feature of the 2023 SAV Sale.
- His Pathfinder Brand Name x Density grandam served in the SAV embryo program. She has ten daughters employed in the SAV herd and 17 progeny averaging \$5735 in past SAV sales to cowmen in six states and Canada.



SAV EVERELDA ENTENSE 3246

Pathfinder dam of lot 115.



SAV ELBA 2064
Pathfinder grandam of lot 113.

SAV ABIGALE 7152

Maternal grandam of lot 114.



114 SAV Magnum 3379

B-Date: 3-19-23 Bull 20771128 Tattoo: 3379

| | | | |
|------------------|---------------------|------------------------|------|
| SAV Magnum 1335 | Mead Magnitude | KCF Bennett Southside# | CW |
| | SAV Emblynette 9023 | Mead Primrose N198# | +60 |
| | | LD Capitalist 316# | MARB |
| | | SAV Emblynette 7505 | +42 |
| | SAV America 8018 | SAV President 6847 | REA |
| SAV Abigale 0197 | | SAV Madame Pride 0075 | +90 |
| Dam's WR 2/106 | SAV Abigale 7152 | SAV Resource 1441# | FAT |
| | Grandam's WR 5/103 | SAV Abigale 4185 | +008 |

| BW | 205 WT | 365 WT | WDA | BIRTH | WEAN | MILK | YEARLING |
|----|--------|--------|------|-------|------|------|----------|
| 86 | 930 | 1518 | 4.16 | +2.9 | +89 | +29 | +156 |

- A Magnum masterpiece with all the right numbers to improve your bottom line and the maternal components to leave quality replacement females. He earned a 205-day weight of 930 lbs. for a weaning ratio of 106.
- His attractive Abigale dam by America has a high quality udder and stands on perfect feet. Her first daughter was retained in the SAV herd. A full brother was selected by Shane Gardner as a \$16,000 feature of the 2023 SAV Sale.
- His Resource grandam is a front-pasture feature and new generation headliner donor showcased on the front cover of the 2023 SAV Sale catalog.

115 SAV Magnum 3295

B-Date: 3-5-23 Bull 20770603 Tattoo: 3295

| | | | |
|----------------------------|---------------------------|-----------------------------|-------|
| SAV Magnum 1335 | Mead Magnitude | KCF Bennett Southside# | CW |
| | SAV Emblynette 9023 | Mead Primrose N198# | +57 |
| | | LD Capitalist 316# | MARB |
| | | SAV Emblynette 7505 | +47 |
| | SAV Resource 1441# | Rito 707 of Ideal 3407 7075 | REA |
| SAV Everelda Entense 3246# | | SAV Blackcap May 4136 | +86 |
| Dam's WR 9/101 | SAV Everelda Entense 0514 | SAV Net Worth 4200# | FAT |
| | Grandam's WR 10/104 | BT Everelda Entense 838L | -.001 |

| BW | 205 WT | 365 WT | WDA | BIRTH | WEAN | MILK | YEARLING |
|----|--------|--------|------|-------|------|------|----------|
| 79 | 861 | 1527 | 4.18 | +1.8 | +74 | +32 | +135 |

- Recommended for heifers or cows. A thick, muscular, high-capacity Magnum bull with a powerful EPD script and a maternally-proven cow family.
- His heavy-milking Pathfinder dam by Resource is the #3 marbling and #5 ribeye female of her calf crop. Eight progeny averaged \$8781 in past SAV sales.
- His prolific Pathfinder grandam by Net Worth records a weaning ratio of 104 on 10 calves.



SAV Reference Sire - SAV Magnify 1107...

Dominating performance force with phenotypic power and numerical excellence to be a total herd-improver...



"Magnify looks MAGNIFICENT! What a stud! I've been intrigued by SAV Magnify 1107 ever since I heard Kelly on a podcast describe the evolution of this sire. Magnify should produce some serious mommas. This bull looks like pure power. He is a bull's bull. If he doesn't put a smile on your face, you need to check your pulse."

-James Doran
Brookhill Angus



SAV BLACKCAP MAY 4517

This majestic matron and prolific producer is a full sister to Resource, Renown and Recharge. She has 40 progeny highlighting past SAV sales.



SAV Magnify 1107

B-Date: 2-25-2021

Bull 20159548

Tattoo: 1107

Mead Magnitude

KCF Bennett Southside#

Nichols Extra K205#

CW

Mead Primrose N198#

KCF Miss 208 S11#

+73

Plattemere Weigh Up K360#

MARB

Mead Primrose K247#

+.30

SAV Blackcap May 9500
Dam's WR 1/119

SAV President 6847

Coleman Charlo 0256#

REA

SAV Blackcap May 4517

SAV Blackcap May 4136

+.92

Rito 707 of Ideal 3407 7075

FAT

SAV Blackcap May 4136

-.029

| | | | | | | | | | |
|--------------|-------------|-------------|-------------|-------------|------------|-----------------|-------------|----------------|--------------|
| BIRTH | +1.9 | WEAN | +100 | MILK | +36 | YEARLING | +174 | SCROTAL | +1.01 |
|--------------|-------------|-------------|-------------|-------------|------------|-----------------|-------------|----------------|--------------|

SAV Magnify 1107 was selected by Topf Ranches as the \$200,000 second lead-off bull of the 2022 SAV Sale where he was the heaviest 205-day weight bull of his calcrop at 1103 lbs. for a weaning ratio of 119. He earned a 365-day weight of 1717 lbs. for a yearling ratio of 114, a 365-day ribeye of 17.6 inches, IMF ratio of 110 and yearling scrotal of 41.9 cm. Magnify is a dominating performance force with length, thickness, muscle and pounds while standing on superior feet. He is data driven with top percentile EPDs for weaning weight, yearling weight, carcass weight and milk – destined to be a total herd-improver. Magnify uniquely solves all antagonisms with his rare combination of phenotypic power and numeric excellence.

His President dam ranks at the top of her class with an IMF ratio of 137 and ribeye ratio of 110. She earned a fast-pass to the SAV donor pen after raising the top weaning calf of the 2021 calcrop with a weaning ratio of 119. She is uniquely linebred to the legendary SAV Blackcap May 4136, the Angus breed's most influential genetic contributor.

Magnify's first progeny have achieved performance levels to run with the best in the breed. The 2024 SAV Sale headlines his fabulous first offering with unlimited potential.



SAV MAGNIFY 1107

Magnify at 12-months of age.



SAV MAGNIFY 1107

Magnify at the close of the 2023 breeding season.



SAV MAGNIFY 1107

Prewearing photo of Magnify with his 2-year old dam.

Major performance players by Magnify...



SAV MANIFEST 3168 - LOT 116

"Thank you so much for letting us come out to your place & giving us the opportunity to learn more about genetics and the livestock industry."

-Beef Production Class
Bismarck State College



SAV MADAME PRIDE 7077

Dam of lot 116.

116 SAV Manifest 3168

B-Date: 2-25-23 Bull 20771124 Tattoo: 3168

| | | | |
|-----------------------|--------------------------|------------------------|--------|
| SAV Magnify 1107 | Mead Magnitude | KCF Bennett Southside# | CW |
| | SAV Blackcap May 9500 | Mead Primrose N198# | +64 |
| | | SAV President 6847 | MARB |
| | | SAV Blackcap May 4517 | + .21 |
| | Sinclair Emulation XXP# | N Bar Emulation EXT# | REA |
| SAV Madame Pride 7077 | | N Bar Primrose Y3051 | + .72 |
| Dam's WR 5/104 | SAV Madame Pride 4514 | SAV Resource 1441# | FAT |
| | Grandam's WR 8/98 | SAV Madame Pride 5290 | - .015 |

| BW | 205 WT | 365 WT | WDA | BIRTH | WEAN | MILK | YEARLING |
|-----------|-------------|-------------|-------------|-------------|------------|------------|-------------|
| 89 | 1027 | 1648 | 4.51 | +3.4 | +99 | +30 | +170 |

- SAV Manifest 3168 is a serious contender in the performance race, taking honors as the second heaviest 205-day weight bull of his entire natural calfcrop at 1027 lbs. for a weaning ratio of 117. He ranks among the top two bulls in the offering for both weaning and yearling weight EPD. He is a long, thick, muscular bull with massive volume and dimension.
- His dam is a broody beauty – angular and wedge-shaped with ideal body type and udder quality. She is the kind that will last in the herd for years, following her maternal tradition. Three progeny averaged \$7583 in past SAV sales.
- His grandam by Resource comes from six consecutive generations of prolific SAV embryo donors.



SAV MADAME PRIDE 4514

Maternal grandam of lot 116.

117 SAV Magnify 3167

B-Date: 2-25-23 Bull 20770596 Tattoo: 3167

| | | | |
|-----------------------|---------------------------|------------------------|--------|
| SAV Magnify 1107 | Mead Magnitude | KCF Bennett Southside# | CW |
| | SAV Blackcap May 9500 | Mead Primrose N198# | +67 |
| | | SAV President 6847 | MARB |
| | | SAV Blackcap May 4517 | + .23 |
| | SAV Quarterback 7933 | SAV Regard 4863# | REA |
| SAV Madame Pride 9358 | | SAV Blackcap May 3525 | + .84 |
| Dam's WR 3/98 | SAV Madame Pride 1017 | SAV Brand Name 9115# | FAT |
| | Grandam's WR 6/103 | SAV Madame Pride 5290 | - .008 |

| BW | 205 WT | 365 WT | WDA | BIRTH | WEAN | MILK | YEARLING |
|-----------|------------|-------------|-------------|-------------|------------|------------|-------------|
| 88 | 926 | 1492 | 4.09 | +3.7 | +94 | +28 | +158 |

- Performance-driven bull by Magnify with a 205-day weight of 926 lbs. for a weaning ratio of 106 and EPDs for weaning and yearling weight in the breed's top percentiles. He will add performance and value to your next calfcrop.
- His heavy-milking dam by Quarterback is big-bodied, quiet-natured and perfect-footed.
- His Brand Name grandam was selected by Adris Angus Farm as a \$23,000 feature of the 2020 SAV Sale. His prolific third dam, SAV Madame Pride 5290, remained productive past 18 years of age.



SAV MADAME PRIDE 1017

Maternal grandam of lot 117.

Major performance players by Magnify...



SAV MASCULINE 3016 - LOT 119

"Glad to hear the Magnify calves look great. Last year I used a bunch of Magnify and the calves look good here as well. The calves had moderate birth weights."

-Joe Wagner



SAV EMBLYNETTE 8186

Dam of lot 119.

118 SAV Magnify 3202

B-Date: 2-26-23 Bull 20771123 Tattoo: 3202

SAV Magnify 1107

Mead Magnitude KCF Bennett Southside#
SAV Blackcap May 9500 SAV Primrose N198#
SAV Territory 7225 SAV President 6847
SAV Resource 1441#
SAV Madame Pride 0244# SAV Emblynette 3293
Grandam's WR 7/103 SAV 004 Density 4336#
SAV Madame Pride 0075

| |
|-------|
| CW |
| +58 |
| MARB |
| +.32 |
| REA |
| +.78 |
| FAT |
| +.006 |

SAV Madame Pride 0563
Dam's WR 2/101

| BW | 205 WT | 365 WT | WDA | BIRTH | WEAN | MILK | YEARLING |
|----|--------|--------|------|-------|------|------|----------|
| 83 | 941 | 1507 | 4.13 | +2.9 | +89 | +31 | +151 |

- A performance headliner and genetic outlier with an EPD profile that spells herd-improver in every language. He earned a 205-day weight of 941 lbs. for a weaning ratio of 108, ranking among the ten top-indexing bulls of his calfcrop.
- His dam is a world-class daughter of Territory with exquisite femininity, impeccable udder quality and magnificent maternal design – the kind you want in your front-pasture.
- His heavy-milking Pathfinder grandam by Density is a maternal sister to America and flush sister to the dam of Renovation. Six daughters are retained and 13 progeny were featured in past SAV sales, including the \$60,000 SAV Amendment 6328.

119 SAV Masculine 3016

B-Date: 2-12-23 Bull 20771125 Tattoo: 3016

SAV Magnify 1107

Mead Magnitude KCF Bennett Southside#
SAV Blackcap May 9500 SAV Primrose N198#
Coleman Charlo 0256# SAV President 6847
OCC Paxton 730P#
SAV Emblynette 8186 Bohi Abigale 6014
Dam's WR 4/104 SAV Emblynette 6006
Grandam's WR 3/100 SAV International 2020#
SAV Emblynette 1791

| |
|-------|
| CW |
| +56 |
| MARB |
| +.46 |
| REA |
| +.74 |
| FAT |
| +.003 |

| BW | 205 WT | 365 WT | WDA | BIRTH | WEAN | MILK | YEARLING |
|----|--------|--------|------|-------|------|------|----------|
| 74 | 926 | 1502 | 4.12 | +0.8 | +83 | +32 | +142 |

- Recommended for heifers or cows. SAV Masculine 3016 is a major-player Magnify son with a breed-improving EPD profile that addresses all economically relevant traits. He earned a 205-day weight of 926 lbs. for a weaning ratio of 106. He is a wide-based, powerfully-constructed, beef bull with thickness, muscle and tremendous center body mass. He will be a poundmaker and cowmaker in tandem.
- His angular, hard-working dam by Charlo is the #6 marbling female of her calfcrop. A daughter is retained and a son was selected by Curt Timm as an \$11,500 feature of the 2023 SAV Sale.



SAV MADAME PRIDE 0244

Pathfinder grandam of lot 118.



SAV MADAME PRIDE 4405

Maternal sister to the dam of lot 118.



SAV MADAME PRIDE 0563

Dam of lot 118.



SAV MARSHALL 3028 - LOT 120

120 SAV Marshall 3028
 B-Date: 2-16-23 Bull 20771126 Tattoo: 3028

| | | | |
|-----------------------|--|--|--|
| SAV Magnify 1107 | Mead Magnitude | KCF Bennett Southside# Mead Primrose N198# SAV President 6847 SAV Blackcap May 4517 | CW +50 MARB +.30 REA +.80 FAT +.016 |
| SAV Blackcap May 8571 | Coleman Charlo 0256# SAV Blackcap May 3525 <i>Grandam's WR 8/103</i> | OCC Paxton 730P# Bohi Abigale 6014 SAV Final Answer 0035# SAV May 2397# | |

| BW | 205 WT | 365 WT | WDA | BIRTH | WEAN | MILK | YEARLING |
|-----------|------------|-------------|-------------|-------------|------------|------------|-------------|
| 77 | 904 | 1483 | 4.06 | +0.9 | +84 | +30 | +146 |

- Recommended for heifers. SAV Marshall 3028 is a true curvebender with a valuable combination of calving-ease, performance, milk and carcass quality – an all-around herd-improver! He ranks among the top CED bulls in the offering.
- His moderate, high maternal dam by Charlo is a model of efficiency. She records a progeny birth ratio of 91 on 4 calves. Three progeny have averaged \$6583 in past SAV sales.
- His Final Answer grandam, SAV Blackcap May 3525, is a maternal centerpiece and second top income-producing cow in the SAV herd. Her sons include the herdsires, SAV Quarterback 7933 and SAV Early Arrival 0903.

121 SAV Magnify 3018
 B-Date: 2-13-23 Bull 20770594 Tattoo: 3018

| | | | |
|---|--|--|--|
| SAV Magnify 1107 | Mead Magnitude | KCF Bennett Southside# Mead Primrose N198# SAV President 6847 SAV Blackcap May 4517 | CW +59 MARB +.25 REA +.69 FAT -.007 |
| SAV Blackcap May 7375 <i>Dam's WR 5/98</i> | Diamond in the Rough# SAV Blackcap May 5530# <i>Grandam's WR 5/108</i> | Diamond Justice 9015# Diamond Black Lady 7206 BCC Bushwacker 41-93# SAV May 7238 | |

| BW | 205 WT | 365 WT | WDA | BIRTH | WEAN | MILK | YEARLING |
|-----------|------------|-------------|-------------|-------------|------------|------------|-------------|
| 70 | 885 | 1492 | 4.09 | +0.6 | +85 | +28 | +142 |

- Recommended for heifers. This five-star calving-ease bull can be used with confidence on virgin heifers without sacrificing performance, milk or carcass quality.
- His broody, gentle-natured dam stands on perfect feet. She earned an IMF ratio of 124 and has three progeny averaging \$6333 to cowmen in the U.S., Canada and Mexico.
- His iconic grandam, SAV Blackcap May 5530, records a weaning ratio of 108 on 5 calves.



SAV BLACKCAP MAY 5530

Pathfinder grandam of lot 121.



SAV BLACKCAP MAY 8571

Dam of lot 120.

SAV BLACKCAP MAY 3525

Maternal grandam of lot 120. Dam of SAV Quarterback 7933 and SAV Early Arrival 0903.



122 SAV Magnify 3042

B-Date: 2-17-23 Bull 20770595 Tattoo: 3042

| | | | |
|------------------|---|--|--|
| SAV Magnify 1107 | Mead Magnitude | KCF Bennett Southside# Mead Primrose N198# SAV President 6847 SAV Blackcap May 4517 | CW +55 MARB +.24 REA +.76 FAT -.001 |
| SAV Erica 9123 | LD Capitalist 316# SAV Erica 7512 <i>Grandam's WR 5/103</i> | Connealy Capitalist 028# LD Dixie Erica 2053 SAV Resource 1441# SAV Erica 0242# | |

| BW | 205 WT | 365 WT | WDA | BIRTH | WEAN | MILK | YEARLING |
|-----------|------------|-------------|-------------|-------------|------------|------------|-------------|
| 75 | 792 | 1404 | 3.85 | +1.2 | +71 | +29 | +127 |

- Recommended for heifers. A sleep-all-night calving-ease bull who will deliver more live calves at birth with less labor – a welcome sight for your virgin heifers.
- His modest-sized, perfect-footed dam is a high efficiency model. Two progeny averaged \$5625 in past SAV sales to Grace Aisenberry and Beaver Ridge Farm.
- His grandam by Resource produced the heaviest actual weaning heifer of the 2021 calfcrop and comes from the prolific Pathfinder, SAV Erica 0242.



SAV ERICA 7512

Maternal grandam of lot 122.



SAV ERICA 0242

Pathfinder third dam of lot 122.



SAV Reference Sire - SAV Panther 1906...

Featuring the fabulous first offering from this \$350,000 top-selling bull of the 2022 SAV Sale...



"You are gonna love the Panther calves.
Huge standout calves here at Voss Angus!"

-Brent Voss
Voss Angus

His dam



SAV BLACKCAP MAY 6644

Superstar donor and one-of-a-kind flush sister to the world-record-selling flush of bulls that include President, Rainfall, Raintance and Governor. She has 23 daughters employed in the SAV herd and has generated \$2 million in receipts on 145 progeny highlighting past SAV sales.

SAV Panther 1906

B-Date: 1-3-2021

Bull +20157824

Tattoo: 1906

SAV Quarterback 7933

SAV Regard 4863#

SAV Resource 1441#

CW

SAV Blackcap May 3525

SAV Blackcap May 5530#

+38

SAV Final Answer 0035#

MARB

SAV May 2397#

+1.10

Coleman Charlo 0256#

OCC Paxton 730P#

REA

SAV Blackcap May 6644
Dam's WR 1/106

SAV Blackcap May 4136
Grandam's WR 4/111

Bohi Abigale 6014

+0.64

SAV 8180 Traveler 004#

FAT

SAV May 2397#

+0.031

| | | | | | | | | | |
|-------|------|------|-----|------|-----|----------|------|---------|-------|
| BIRTH | +2.0 | WEAN | +82 | MILK | +31 | YEARLING | +139 | SCROTAL | +1.16 |
|-------|------|------|-----|------|-----|----------|------|---------|-------|

SAV Panther 1906 is the \$350,000 top-selling bull from the 2022 SAV Sale to Voss Angus. He presents a perfect herdbull resume that brings an optimum blend of performance, phenotype and pedigree together with a superior genetic profile. He earned a 205-day weight of 988 lbs. and a 365-day weight of 1561 lbs. He replicates the same proven mating that produced eight of the first nine bulls to walk through the ring at the 2020 SAV Sale, as well as some of the top young cows working in the SAV herd.

Panther's first progeny have generated excitement everywhere they are found, stamped with length, muscle, soundness and eye-catching style. They are attractive and balanced with a superior structural design and plenty of performance. His daughters are feminine and angular with the unmistakable maternal look of futuristic producers.

His superstar dam is a one-of-a-kind flush sister to the world-record-selling flush of bulls that include President, Rainfall, Raintance and Governor. She is the #1 yearling weight female of her calfcrop. She is a headliner SAV embryo donor with 23 daughters retained and 145 progeny averaging \$13,613 in past SAV sales to cowmen in 23 states, Canada and Mexico.

The 2024 SAV Sale features the fabulous first 22 progeny of Panther as well as 16 full and maternal siblings - a special highlight of this event!



SAV BLACKCAP MAY 9881

This full sister to Panther takes honors as the #1 weaning and #3 yearling weight EPD cow in the SAV herd. She records a weaning ratio of 106 on 3 calves and should earn Pathfinder recognition.

123 SAV Quarterback 3962

B-Date: 1-27-23

Bull +20771438

Tattoo: 3962

SAV Quarterback 7933

SAV Regard 4863#

SAV Resource 1441#

CW

SAV Blackcap May 3525

SAV Blackcap May 5530#

+58

SAV Final Answer 0035#

MARB

SAV May 2397#

+1.11

Coleman Charlo 0256#

OCC Paxton 730P#

REA

SAV Blackcap May 6644
Dam's WR 1/106

SAV Blackcap May 4136
Grandam's WR 4/111

Bohi Abigale 6014

+0.97

SAV 8180 Traveler 004#

FAT

SAV May 2397#

+0.010

| | | | | | | | |
|----|--------|--------|------|-------|------|------|----------|
| BW | 205 WT | 365 WT | WDA | BIRTH | WEAN | MILK | YEARLING |
| 83 | 852 | 1524 | 4.17 | +4.4 | +83 | +26 | +140 |

• Special feature...A remarkable replication of the same proven mating that produced SAV Panther 1906, the \$350,000 top-selling bull of the 2022 SAV Sale, as well as eight of the first nine bulls to walk through the sale ring at the 2020 SAV Sale. A full sister is the herd champion #1 weaning EPD cow in the SAV herd.

• His superstar dam is the #1 yearling weight female of her calfcrop and a one-of-a-kind flush sister to the world-record-selling flush of bulls that include President, Rainfall, Raintance and Governor. She is a headliner SAV embryo donor with 23 daughters retained and 145 progeny averaging \$13,613 in past SAV sales to cowmen in 23 states, Canada and Mexico.



SAV QUARTERBACK 7933

The #1 weaning and yearling weight EPD bull from the 2018 SAV Sale featured at Genex AI Stud. He is the sire of SAV Panther 1906 and lot 123.

GENEX



SAV PRONTO 3180 - LOT 124

"I am incredibly happy with our new bull! I think he will have the same story as Renovation."

-Justin Morrison
Brooking Angus Ranch



SAV EMBLYNETTE 2369

Pathfinder dam of lot 124.



SAV THEORY 2914

Maternal brother to lot 124 selected by Brooking Angus Ranch and Wiwa Creek as a feature of the 2023 SAV Sale.



SAV RIP 2710

Maternal brother to lot 124 selected by KT Ranches as the featured lot 2 bull from the 2023 SAV Sale.



SAV EMBLYNETTE 8038

Pathfinder maternal sister to lot 124.

124 SAV Pronto 3180

B-Date: 2-25-23

Bull +20771185

Tattoo: 3180

SAV Panther 1906

SAV Quarterback 7933

SAV Regard 4863#

SAV Blackcap May 6644

SAV Blackcap May 3525

Coleman Charlo 0256#

SAV Blackcap May 4136

SAV 707 Rito 9969#

Rito 707 of Ideal 3407 7075

BR Polly 8077-472

SAV Emblynette 7566

SAV Net Worth 4200#

Grandam's WR 4/107

SAV Emblynette 7261#

| |
|------|
| CW |
| +57 |
| MARB |
| +56 |
| REA |
| +60 |
| FAT |
| +011 |

| BW | 205 WT | 365 WT | WDA | BIRTH | WEAN | MILK | YEARLING |
|----|--------|--------|------|-------|------|------|----------|
| 96 | 965 | 1638 | 4.49 | +4.1 | +79 | +26 | +139 |

- SAV Pronto 3180 is a purple ribbon Panther bull with commanding herdbull presence and power to stand out in the crowd. He is a one-of-a-kind bull from a fantastic flush that includes the lead-off female in this event.
- His breed-leading Pathfinder dam is a true cornerstone. She is the #1 205-day weight and marbling female of her calfcrop and the #1 beef value cow in the SAV herd. She records an astonishing progeny IMF ratio of 121 on 118 progeny scanned. She has 50 daughters employed in the SAV herd and has tallied \$3.9 million on 119 progeny highlighting past SAV sales, including Bloodline, Emblem, Ajax, Rise N Shine, Royal Flush, Rip and Theory, as well as the top-selling females in three past SAV sales.
- His prolific grandam by Net Worth comes from four consecutive generations of Emblynette Pathfinders. She is a world-class producer generating \$1.4 million on 106 direct progeny in past SAV sales and has 22 daughters employed in the SAV herd.



SAV EMBLYNETTE 9813

Maternal sister to lot 124.

Four-of-a-kind flush brothers by Panther x SAV Blackcap May 1416...



SAV PONDEROSA 3605 - LOT 125

"Just wanted to send a few pics of a steer my oldest son took to the Minnesota State Fair out of a bull we purchased from you, SAV XXP Emulation 0374 (Emulation XXP x SAV Blackcap May 1416). His steer took third and was the heaviest in the heavy weight class."

-Joe Axness

"Hell of a bull. Our Ease calves are phenomenal."

-Wyatt Heathcote



SAV BLACKCAP MAY 1416

Dam of lots 125-128.

125

SAV Ponderosa 3605

B-Date: 2-18-23 Bull +20771183 Tattoo: 3605

| BW | 205 WT | 365 WT | WDA | BIRTH | WEAN | MILK | YEARLING |
|----|--------|--------|------|-------|------|------|----------|
| 80 | 978 | 1624 | 4.45 | +1.4 | +77 | +24 | +138 |

126

SAV Panhandle 3606

B-Date: 2-18-23 Bull +20771184 Tattoo: 3606

| BW | 205 WT | 365 WT | WDA | BIRTH | WEAN | MILK | YEARLING |
|----|--------|--------|------|-------|------|------|----------|
| 84 | 947 | 1594 | 4.37 | +1.8 | +72 | +22 | +125 |

127

SAV Panther 3602

B-Date: 2-15-23 Bull +20771181 Tattoo: 3602

| BW | 205 WT | 365 WT | WDA | BIRTH | WEAN | MILK | YEARLING |
|----|--------|--------|------|-------|------|------|----------|
| 78 | 857 | 1524 | 4.18 | +1.8 | +72 | +22 | +125 |

128

SAV Panther 3603

B-Date: 2-16-23 Bull +20771182 Tattoo: 3603

| BW | 205 WT | 365 WT | WDA | BIRTH | WEAN | MILK | YEARLING |
|----|--------|--------|------|-------|------|------|----------|
| 82 | 885 | 1433 | 3.92 | +1.8 | +72 | +22 | +125 |

SAV Panther 1906

SAV Quarterback 7933

SAV Blackcap May 6644

Rito 707 of Ideal 3407 7075

SAV Blackcap May 4136
Grandam's WR 4/111

SAV Regard 4863#

SAV Blackcap May 3525

Coleman Charlo 0256#

SAV Blackcap May 4136

RR Rito 707#

Ideal 3407 of 1418 076

SAV 8180 Traveler 004#
SAV May 2397#

| | |
|------|-------|
| CW | +38 |
| MARB | -.10 |
| REA | +.66 |
| FAT | +.017 |

- A major highlight of the 2024 sale season. This landmark flush assembles a perfect herd bull resume, bringing together outstanding performance, phenotype and pedigree, with superior genetic profiles and maternal cow power beyond compare.
- Their front-pasture dam hails from the same historic flush as the legendary Pathfinder sire, Resource. She has assembled an amazing production record, generating \$1.4 million on 72 direct progeny highlighting past SAV sales to cowmen in 13 states and Canada. She records a ribeye ratio of 103 on 67 progeny scanned. She has multiple herdsire sons to her credit, including Scale House, Ease, Scale Smasher, Scale Force, Expertise, Constitution, Land Grant, Lineman and more.
- Their legendary grandam, SAV Blackcap May 4136, is the breed's most influential genetic contributor and appears three times in their extended pedigree.



SAV SCALE HOUSE 0845

The \$275,000 top-selling bull from the 2021 SAV Sale. Maternal brother to lots 125-128.



SAV EASE 0840

Proven calving-ease specialist and maternal brother to lots 125-128.



SAV PANHANDLE 3606 - LOT 126

Powerful first offering by the \$350,000 SAV Panther 1906...



SAV PANORAMA 3156 - LOT 131

"Our calves from lot 233 International bull are just heavy. They are deep-bodied and have width across the back."

-Lenny Keiholz



SAV BLACKCAP MAY 8808

Pathfinder dam of lot 131.

129 SAV Panda 3026

| B-Date: 2-15-23 | Bull 20771187 | Tattoo: 3026 | | | | | |
|-----------------|---------------|--------------|-------------|-------------|------------|------------|-------------|
| BW | 205 WT | 365 WT | WDA | BIRTH | WEAN | MILK | YEARLING |
| 74 | 931 | 1452 | 4.01 | +3.6 | +76 | +23 | +128 |

130 SAV Panther 3027

| B-Date: 2-15-23 | Bull 20771188 | Tattoo: 3027 | | | | | |
|-----------------|---------------|--------------|-------------|-------------|------------|------------|-------------|
| BW | 205 WT | 365 WT | WDA | BIRTH | WEAN | MILK | YEARLING |
| 72 | 913 | 1504 | 4.12 | +3.6 | +76 | +23 | +128 |

| | | | |
|-----------------------|-----------------------|-----------------------------|------|
| SAV Panther 1906 | SAV Quarterback 7933 | SAV Regard 4863# | CW |
| | SAV Blackcap May 6644 | SAV Blackcap May 3525 | +44 |
| | | Coleman Charlo 0256# | MARB |
| SAV Blackcap May 6175 | SAV Cutting Edge 4857 | SAV Blackcap May 4136 | +11 |
| | | SAV Harvester 0338# | REA |
| | SAV Blackcap May 1433 | SAV Blackcap May 5530# | +47 |
| | Grandam's WR 9/104 | Rito 707 of Ideal 3407 7075 | FAT |
| | | SAV Blackcap May 4136 | +026 |

- Two-of-a-kind full brothers patented for the real-world with thickness, muscle, capacity and superior stoutness.
- Their massive, voluminous dam by Cutting Edge is easy-fleshing, quiet-natured and stands on perfect feet. Four progeny have averaged \$9437 in past SAV sales.
- Their grandam, SAV Blackcap May 1433, is an industry icon from the same historic flush that produced the legendary Pathfinder sire, Resource. Ten daughters are employed in the SAV herd and 42 progeny highlighted past SAV sales.



SAV PANDA 3026 - LOT 129

131 SAV Panorama 3156

| | | |
|-----------------|---------------|--------------|
| B-Date: 2-24-23 | Bull 20625791 | Tattoo: 3156 |
|-----------------|---------------|--------------|

| | | | |
|--|-------------------------|-----------------------------|------|
| SAV Panther 1906 | SAV Quarterback 7933 | SAV Regard 4863# | CW |
| | SAV Blackcap May 6644 | SAV Blackcap May 3525 | +51 |
| | | Coleman Charlo 0256# | MARB |
| SAV Blackcap May 8808# Dam's WR 4/106 | SAV International 2020# | SAV Blackcap May 4136 | +05 |
| | | SAV Harvester 0338# | REA |
| | SAV Blackcap May 1782 | SAV Emblynette 5483# | +70 |
| | Grandam's WR 6/112 | Rito 707 of Ideal 3407 7075 | FAT |
| | | SAV May 2397# | +022 |

| BW | 205 WT | 365 WT | WDA | BIRTH | WEAN | MILK | YEARLING |
|-----------|------------|-------------|-------------|-------------|------------|------------|-------------|
| 85 | 944 | 1551 | 4.25 | +3.4 | +83 | +30 | +140 |

- SAV Panorama 3156 is a phenotypic powerhouse and big-time performer with the paperwork to match. He earned a 205-day weight of 944 lbs. for a weaning ratio of 108, ranking among the top bulls of his calfcrop. He is a big-framed, stout-rumped stud with thickness, muscle-shape and extra substance – an easy find in the pen and a favorite of visitors to the ranch.
- His powerful Pathfinder dam records a weaning ratio of 106 on 4 calves and has two progeny averaging \$19,000 in past SAV sales. She is a full sister to SAV Innovation 5125 at ST Genetics and a maternal sister to the former world-record-selling SAV Elation 7899.
- His top-producing grandam, SAV Blackcap May 1782, has 13 daughters retained and 46 progeny featured in past SAV sales.



SAV BLACKCAP MAY 1433

Maternal grandam of lots 129-130 from the same historic flush as a SAV Resource 1441.

SAV BLACKCAP MAY 6175

Dam of lots 129-130.





SAV PARAMETER 3291 - LOT 133

"Thank you for the great tour! More than we could have asked for. Amazing people, cattle and hospitality!"

-Trent & Kristen Brown
Brown Cattle Company



SAV MADAME PRIDE 6614

Dam of lot 133.

132 SAV Panther 3286

B-Date: 3-4-23 Bull +20771186 Tattoo: 3286

SAV Panther 1906

SAV Quarterback 7933

SAV Blackcap May 6644

SAV 707 Rito 9969#

SAV Elba 2538

Dam's WR 9/106

SAV Elba 1094

Grandam's WR 6/106

SAV Regard 4863#

SAV Blackcap May 3525

Coleman Charlo 0256#

SAV Blackcap May 4136

Rito 707 of Ideal 3407 7075

BR Polly 8077-472

SAF 598 Bando 5175#

SAV Elba 7099

CW +47

MARB +.13

REA +.52

FAT +.010

| BW | 205 WT | 365 WT | WDA | BIRTH | WEAN | MILK | YEARLING |
|-----------|------------|-------------|-------------|-------------|------------|------------|-------------|
| 91 | 904 | 1565 | 4.29 | +3.7 | +68 | +31 | +120 |

- A durable, rugged-built stock bull with volume, muscle and bone – the rancher's kind. He earned a 205-day weight of 904 lbs.
- His productive dam by Rito 9969 records a weaning ratio of 106 on 9 calves. She has nine progeny highlighting past SAV sales, including SAV Braveheart 1254 at Sire Buyer and SAV Deep Water 8260 who is the #1 205-day weight bull of the 2018 calf crop. Her flush sister, SAV Elba 2536, is the \$65,000 lead-off and top-selling cow of the 2018 SAV Sale.
- His legendary grandam, SAV Elba 1094, is the former high income-producing cow at SAV with 122 progeny in past sales and 31 daughters retained in the SAV herd.

133 SAV Parameter 3291

B-Date: 3-4-23 Bull 20771189 Tattoo: 3291

SAV Panther 1906

SAV Quarterback 7933

SAV Blackcap May 6644

SAV International 2020#

SAV Madame Pride 6614

Dam's WR 4/100

SAV Madame Pride 0075

Grandam's WR 7/107

SAV Regard 4863#

SAV Blackcap May 3525

Coleman Charlo 0256#

SAV Blackcap May 4136

SAV Harvester 0338#

SAV Emblynette 5483#

SAF 598 Bando 5175#

SAV Madame Pride 8264

CW +43

MARB +.11

REA +.70

FAT +.017

| BW | 205 WT | 365 WT | WDA | BIRTH | WEAN | MILK | YEARLING |
|-----------|------------|-------------|-------------|-------------|------------|------------|-------------|
| 87 | 852 | 1468 | 4.02 | +3.3 | +70 | +27 | +119 |

- SAV Parameter 3291 is a phenotypic stunner with shape, substance and eye-catching style – the kind that commands your attention.
- His dam is a natural beauty with a world-class udder and perfect feet. She is the #1 ribeye female of her calf crop and full sister to the iconic donors, SAV Madame Pride 5809 and SAV Madame Pride 5810. Daughters have sold to Lyle Anderson and Azteca Ranch.
- His grandam is the maternal matriarch, SAV Madame Pride 0075, who is the dam of the \$1.51 million America.



SAV BRAVEHEART 1254

Maternal brother to lot 132 selected by Babcock Angus and Rockin H Cattle Co. as a feature of the 2022 SAV Sale.



SAV DEEP WATER 8260

Maternal brother to lot 132 selected by JJ Sheckel as the #1 205-day weight bull from the 2019 SAV Sale.



SAV ELBA 2538

Dam of lot 132.



134 SAV PARADISE 3120 - LOT 134
134 SAV Paradise 3120
 B-Date: 2-22-23 Bull 20771190 Tattoo: 3120

| | | | | | | | | | | | |
|-----------------------|---------------------------|-----------------------------|--|----|-----|------|-----|-----|-----|-----|------|
| SAV Panther 1906 | SAV Quarterback 7933 | SAV Regard 4863# | <table border="1"> <tr><td>CW</td></tr> <tr><td>+49</td></tr> <tr><td>MARB</td></tr> <tr><td>+06</td></tr> <tr><td>REA</td></tr> <tr><td>+87</td></tr> <tr><td>FAT</td></tr> <tr><td>+006</td></tr> </table> | CW | +49 | MARB | +06 | REA | +87 | FAT | +006 |
| CW | | | | | | | | | | | |
| +49 | | | | | | | | | | | |
| MARB | | | | | | | | | | | |
| +06 | | | | | | | | | | | |
| REA | | | | | | | | | | | |
| +87 | | | | | | | | | | | |
| FAT | | | | | | | | | | | |
| +006 | | | | | | | | | | | |
| | SAV Blackcap May 6644 | SAV Blackcap May 3525 | | | | | | | | | |
| | | Coleman Charlo 0256# | | | | | | | | | |
| | | SAV Blackcap May 4136 | | | | | | | | | |
| SAV Madame Pride 8422 | SAV Resource 1441# | Rito 707 of Ideal 3407 7075 | | | | | | | | | |
| <i>Dam's WR 4/101</i> | SAV Madame Pride 0088 | SAV Blackcap May 4136 | | | | | | | | | |
| | <i>Grandam's WR 9/104</i> | Turihaua Campbell Q197 | | | | | | | | | |
| | | SAV Madame Pride 6582 | | | | | | | | | |

135 SAV PROSPER 3176 - LOT 135
135 SAV Prosper 3176
 B-Date: 2-25-23 Bull 20771180 Tattoo: 3176

| | | | | | | | | | | | |
|-----------------------|---------------------------|-----------------------|--|----|-----|------|-----|-----|-----|-----|------|
| SAV Panther 1906 | SAV Quarterback 7933 | SAV Regard 4863# | <table border="1"> <tr><td>CW</td></tr> <tr><td>+49</td></tr> <tr><td>MARB</td></tr> <tr><td>+28</td></tr> <tr><td>REA</td></tr> <tr><td>+75</td></tr> <tr><td>FAT</td></tr> <tr><td>+006</td></tr> </table> | CW | +49 | MARB | +28 | REA | +75 | FAT | +006 |
| CW | | | | | | | | | | | |
| +49 | | | | | | | | | | | |
| MARB | | | | | | | | | | | |
| +28 | | | | | | | | | | | |
| REA | | | | | | | | | | | |
| +75 | | | | | | | | | | | |
| FAT | | | | | | | | | | | |
| +006 | | | | | | | | | | | |
| | SAV Blackcap May 6644 | SAV Blackcap May 3525 | | | | | | | | | |
| | | Coleman Charlo 0256# | | | | | | | | | |
| | | SAV Blackcap May 4136 | | | | | | | | | |
| SAV Madame Pride 0120 | SAV America 8018 | SAV President 6847 | | | | | | | | | |
| <i>Dam's WR 2/103</i> | SAV Madame Pride 3145# | SAV Madame Pride 0075 | | | | | | | | | |
| | <i>Grandam's WR 9/107</i> | SAV Priority 7283# | | | | | | | | | |
| | | SAV Madame Pride 1171 | | | | | | | | | |

| BW | 205 WT | 365 WT | WDA | BIRTH | WEAN | MILK | YEARLING |
|----|--------|--------|------|-------|------|------|----------|
| 81 | 935 | 1500 | 4.11 | +2.6 | +84 | +27 | +146 |

| BW | 205 WT | 365 WT | WDA | BIRTH | WEAN | MILK | YEARLING |
|----|--------|--------|------|-------|------|------|----------|
| 83 | 899 | 1476 | 4.04 | +3.6 | +84 | +26 | +143 |

- SAV Paradise 3120 is a prized possession from the newest generation, proudly representing the fabulous first calf crop by Panther. He presents a powerful EPD script and earned a 205-day weight of 935 lbs. for a weaning ratio of 107.
- His glorious dam by Resource is the #1 205-day weight, #1 365-day weight and #3 ribeye female of her entire calf crop. She walks with the best in the breed for phenotypic power and her three daughters are all employed in the SAV herd.

- SAV Prosper 3176 is a picturesque son of Panther with a strong maternal advantage.
- His amazing America dam has earned a fast pass to the SAV donor pen with phenotype and production that place her at the top of her class. She is a full sister to the popular herdsires, Anthem and Glory Days. A son is featured as lot 153 and another was selected by John Koskan as a \$9000 feature of the 2023 SAV Sale.
- His herd favorite Pathfinder grandam records a weaning ratio of 107 on 9 calves.



SAV MADAME PRIDE 8422
 Dam of lot 134.



SAV MADAME PRIDE 0120
 Dam of lot 135. Full sister to SAV Anthem 0042 and SAV Glory Days 1832.



SAV MADAME PRIDE 3145
 Pathfinder grandam of lot 135. The current top income-producing cow at SAV.



Visitors admiring SAV Royal Flush 2735 as a yearling last summer.



SAV Anthem 0042 in the breeding pasture. Full brother to the dam of lot 135.

SAV Reference Sire - Musgrave 316 Colossal 137...

SAV outcross calving-ease sire with rock-solid phenotype and unmatched body mass...



"We can't thank you enough for taking the time to visit with us during this busy time. Your operation is second to none. This will be a stop that impacts our students for life. The chance to visit and view your operation is a favorite every year."

-Keela Trennepohl
Western Illinois School of Agriculture



His Pathfinder dam

MUSGRAVE LADY BARBARA 545

Pathfinder dam of Colossal recording a progeny weaning ratio of 105 on 6 calves.

Musgrave 316 Colossal 137

B-Date: 1-4-2017

Bull 18774441

Tattoo: 137

LD Capitalist 316#

Connealy Capitalist 028#

SAV Final Answer 0035#
Prides Pita of Conanga 8821
CA Future Direction 5321#
LD Dixie Erica Oar 0853

| |
|--------|
| CW |
| +38 |
| MARB |
| +0.89 |
| REA |
| +0.58 |
| FAT |
| +0.025 |

LD Dixie Erica 2053

Musgrave Big Sky#

Connealy Earnan 076E#
SAV Primrose 7861
MCATL Pure Product 903-55#
MCATL Lady Barbara 1448-963

Musgrave Lady Barbara 545#

Dam's WR 6/105

Musgrave Lady Barbara 272
Grandam's WR 7/104

| | | | | | | | | | |
|-------|------|------|-----|------|-----|----------|------|---------|-------|
| BIRTH | -1.5 | WEAN | +62 | MILK | +20 | YEARLING | +102 | SCROTAL | -0.01 |
|-------|------|------|-----|------|-----|----------|------|---------|-------|

Colossal is a proven and powerful SAV outcross calving-ease sire with rock-solid phenotype, unmatched body mass, rib-shape and natural fleshing ability – the definition of a true cowmaker who will produce low input daughters that thrive in a range environment. Colossal is an impressive specimen as a mature sire with the kind of phenotype you rarely find in a calving-ease bull. His progeny are nice-headed, deep-bodied and easy-fleshing with muscle, capacity and superior soundness. His first daughters in production are moderate, maternal and making outstanding cows.

Colossal's maternal lineage has many generations of high fertility, strong-footed, great-uddered females. His Pathfinder dam is the cornerstone behind Colossal. She is thickset, wide-based, capacious and built to last with a world-class udder. She records a weaning ratio of 105 on 6 calves.

The 2024 SAV Sale showcases 14 Colossal progeny from some of our very best donors – opportunity awaits!



This pair of Colossal sons pictured at weaning time, SAV Courage 3003 and SAV Conviction 3010, are featured as lots 139-140.



SAV Reference Sire

Duppung Demand 127

B-Date: 2-22-2021

Bull +20264601

Tattoo: 127

Musgrave 316 Colossal 137

LD Capitalist 316#

Connealy Capitalist 028#

CW

Musgrave Lady Barbara 545#

LD Dixie Erica 2053

+44

MCATL Pure Product 903-55#

Musgrave Big Sky#

MARB

MCATL Blackbird 831-1378#

MCATL Blackbird 1378-573

Musgrave Lady Barbara 272

+0.86

Dam's WR 6/105

Grandam's WR 8/102

Connealy Final Product#

REA

M A Esta 55-252

+0.47

Connealy Reflection#

FAT

MA Blackbird 573

+0.073

| | | | | | | | | | |
|-------|------|------|-----|------|-----|----------|-----|---------|-------|
| BIRTH | -1.2 | WEAN | +53 | MILK | +14 | YEARLING | +93 | SCROTAL | +1.04 |
|-------|------|------|-----|------|-----|----------|-----|---------|-------|

Demand is a sure-fire calving-ease SAV herd sire featured at Select Sires AI Stud. He is a proven low birth weight, high CED sire that was used with great success on virgin heifer matings the past two years. Demand is sired by Colossal and out of the same nice-uddered Pathfinder dam as Musgrave Stunner. She records a weaning ratio of 105 on 6 calves. Demand is nice-headed, stylish and smooth with authentic Angus type in a moderate, superbly-structured package. His first progeny and service are represented in this sale.

SAV proven calving-ease sire by Colossal...



DUPPONG DEMAND 127

Landmark Flush by Colossal x SAV Emblynette 2369...



SAV CHARISMA 3918 - LOT 136

IMF ratio 140

"I really appreciate Bob showing us around and you allowing us to see your operation! It was also a pleasure to get to meet you in person finally. Your herd definitely is as billed and more! We are so glad your bloodlines are the basis for all we are trying to achieve! This was an outstanding experience. Looking forward to adding more of what you do to all of what we do!"

-JJ Quick
Mustang Ranch Angus

"Bloodline has done well for us and will continue to do so."

-Jason Meador
Bucksnot Ranch



SAV RISE N SHINE 2709

The lead-off lot 1 and \$250,000 top-selling bull from the 2023 SAV Sale to Southern Cattle Co. Maternal brother to lots 136-138.

SAV ROYAL FLUSH 2735

Maternal brother to lots 136-138 selected by Genex AI Stud and partners as the \$160,000 fourth top-selling bull from the 2023 SAV Sale.



SAV EMBLYNETTE 2369

Pathfinder dam of lots 136-138.

136 SAV Charisma 3918

B-Date: 1-2-23 Bull +20761391 Tattoo: 3918

| BW | 205 WT | 365 WT | WDA | BIRTH | WEAN | MILK | YEARLING |
|----|--------|--------|------|-------|------|------|----------|
| 82 | 917 | 1535 | 4.21 | +2.4 | +70 | +22 | +120 |

137 SAV Cornerstone 3919

B-Date: 1-6-23 Bull +20761392 Tattoo: 3919

| BW | 205 WT | 365 WT | WDA | BIRTH | WEAN | MILK | YEARLING |
|----|--------|--------|------|-------|------|------|----------|
| 89 | 900 | 1478 | 4.05 | +2.4 | +70 | +22 | +120 |

138 SAV Connection 3920

B-Date: 1-8-23 Bull +20761393 Tattoo: 3920

| BW | 205 WT | 365 WT | WDA | BIRTH | WEAN | MILK | YEARLING |
|----|--------|--------|------|-------|------|------|----------|
| 95 | 887 | 1546 | 4.24 | +2.4 | +70 | +22 | +120 |

| | | |
|----------------------------|-----------------------------|------|
| LD Capitalist 316# | Connealy Capitalist 028# | CW |
| Musgrave 316 Colossal 137 | LD Dixie Erica 2053 | +55 |
| Musgrave Lady Barbara 545# | Musgrave Big Sky# | MARB |
| SAV Emblynette 2369# | Musgrave Lady Barbara 272 | +94 |
| Dam's WR 8/103 | SAV 707 Rito 9969# | REA |
| Grandam's WR 4/107 | BR Polly 8077-472 | +54 |
| | SAV Emblynette 7566 | FAT |
| | Grandam's WR 4/107 | +009 |
| | Rito 707 of Ideal 3407 7075 | |
| | SAV Net Worth 4200# | |
| | SAV Emblynette 7261# | |

- On the radar of the Angus world, this cream-of-the-crop flush has the credentials to write an entire new chapter in Angus history, from the mating of Colossal to the breed-leading Pathfinder, SAV Emblynette 2369. They offer one of the greatest phenotypic and genetic packages we have ever produced with an unmatched combination of maternal, muscle, marbling, feet quality and disposition. They are poised and ready to make their mark on the industry.
- Their Pathfinder dam is a true cornerstone, unmatched for her combination of phenotype, performance and production. She is the #1 beef value cow in the SAV herd and the #1 carcass cow in the Angus breed, recording an astonishing progeny IMF ratio of 121 on 118 progeny scanned. She has 50 daughters employed in the SAV herd and has tallied \$3.9 million on 119 progeny highlighting past SAV sales to cowmen in 24 states and Canada. Her sons include Bloodline, Emblem, Ajax, Rise N Shine, Royal Flush, Rip, Theory and more. Her daughters include the top-selling females in each of the 2019, 2020 and 2023 SAV sales.
- Their prolific grandam by Net Worth comes from four consecutive generations of Emblynette Pathfinders. She is a world-class producer generating \$1.4 million on 106 direct progeny in past SAV sales and has 22 daughters employed in the SAV herd.

SAV BLOODLINE 9578

Maternal brother to lots 136-138. The lead-off and \$250,000 top-selling bull from the 2020 SAV Sale.



Landmark Flush by Colossal x SAV Emblynette 2369 - Lots 136-138...



IMF ratio 120

SAV CORNERSTONE 3919 - LOT 137

"Last August my family and I visited your ranch and I was very impressed with your cattle. They truly are exceptional and your bulls don't disappoint. We have nine 4-H steers going to our county fair and most of them have your genetics in them."

-Cade Brokes



SAV RIP 2710

Maternal brother to lots 136-138 selected by KT Ranches as the \$90,000 featured lot 2 bull from the 2023 SAV Sale.



SAV EMBLYNETTE 8038

Maternal sister to lots 136-138.



SAV EMBLYNETTE 9030

Maternal sister to lots 136-138.



SAV EMBLYNETTE 9813

Maternal sister to lots 136-138.



IMF ratio 176

SAV CONNECTION 3920 - LOT 138

"SAV Theory is an awesome bull. His masculine front, strength of top and sound movement is as good as I've seen in a bull his age. I have a grin on my face. I am incredibly excited about him."

-Justin Morrison
Brooking Angus Ranch



SAV THEORY 2914

Maternal brother to lots 136-138 selected by Brooking Angus Ranch and Wiwa Creek as a popular feature of the 2023 SAV Sale.

Major league herdsire prospects by Colossal x SAV Madame Pride 4407...



SAV COURAGE 3003 - LOT 139

"We are loving the Resource calves again and the daughters are sure fun to calve out - they are making exceptional females. They sure put a lot of bone and thickness into their calves. Nice big calves and not one got assisted; they get it done. The yearlings that we are breeding have the highest average yearling weight. We are feeding them very little and they put on the pounds easily."

-Jake Wolf
21 Angus Ranch



SAV DOWNPOUR 8794

Maternal brother to lots 139-140. The \$100,000 top-selling Rainfall bull from the 2019 SAV Sale where he was the heaviest 365-day weight bull.

SAV DOWNSPOUT 1878

Maternal brother to lots 139-140 selected by Casey Green Cattle Co. from the 2022 SAV Sale and enrolled at Beef-360 AI Stud.



SAV MADAME PRIDE 4407

Pathfinder dam of lots 139-140.

139

SAV Courage 3003

B-Date: 1-25-23 Bull +20761396 Tattoo: 3003

| BW | 205 WT | 365 WT | WDA | BIRTH | WEAN | MILK | YEARLING |
|-----------|------------|-------------|-------------|-------------|------------|------------|-------------|
| 77 | 997 | 1645 | 4.51 | +0.7 | +65 | +21 | +112 |

140

SAV Conviction 3010

B-Date: 1-30-23 Bull +20761397 Tattoo: 3010

| BW | 205 WT | 365 WT | WDA | BIRTH | WEAN | MILK | YEARLING |
|-----------|------------|-------------|-------------|-------------|------------|------------|-------------|
| 74 | 929 | 1508 | 4.13 | +0.7 | +65 | +21 | +112 |

| | | |
|----------------------------|-----------------------------|-------------|
| LD Capitalist 316# | Connealy Capitalist 028# | CW |
| Musgrave 316 Colossal 137 | LD Dixie Erica 2053 | +43 |
| Musgrave Lady Barbara 545# | Musgrave Big Sky# | MARB |
| SAV Resource 1441# | Musgrave Lady Barbara 272 | +52 |
| SAV Madame Pride 4407# | Rito 707 of Ideal 3407 7075 | REA |
| Dam's WR 8/104 | SAV Blackcap May 4136 | +70 |
| SAV Madame Pride 0235 | SAV 004 Density 4336# | FAT |
| Grandam's WR 3/106 | SAV Madame Pride 0075 | +011 |

- Major factors of the entire 2024 sale season, these potential sale-toppers have been standouts since birth with an outstanding genetic and visual package, blended with outcross calving-ease and cow power that runs deep for generations. They are led by SAV Courage 3003 who demonstrates muscle-shape, power and presence in a phenotypically flawless package. He will be among the most anticipated bulls to sell anywhere in the world this year and will be a future staple in the SAV program with breed-impact potential.
- Their iconic Pathfinder dam, SAV Madame Pride 4407, is a herd treasure with a stand-alone maternal design and records a weaning ratio of 104 on 8 calves. She has 20 daughters employed in the SAV herd and 52 direct progeny averaging \$18,668 in past SAV sales, including the herdsires SAV Downpour 8794, SAV Downspout 1878 and SAV Riverside 2381.
- Their maternally-superior grandam by Density has five daughters retained and 17 progeny highlighting past SAV sales.



SAV MADAME PRIDE 0235

Maternal grandam of lots 139-140.

SAV MADAME PRIDE 0075

Maternal matriarch and third dam of lots 139-140. Dam of the \$1.51 million SAV America 8018.



Serious contenders by Colossal from the elite Pathfinder, SAV Madame Pride 4407 - Lots 139-140...



SAV CONVICTION 3010 - LOT 140

"I just wanted to thank you for your hospitality. North Dakota was nice but the people and cattle are better. SAV truly is a very special place and I could go on. It was a pleasure finally meeting. I look forward to more visits and more SAV animals added to my operation."

-Dylan Nichols



SAV MADAME PRIDE 8375

Maternal sister to lots 139-140. Dam of SAV Throttle 2961, SAV Thrust 2959 and SAV Believe 2954.



SAV MADAME PRIDE 9852

Maternal sister to lots 139-140.



SAV MADAME PRIDE 9851

Maternal sister to lots 139-140.



SAV MADAME PRIDE 8026

Maternal sister to lots 139-140.



SAV MADAME PRIDE 9853

Maternal sister to lots 139-140.

Cowmaker bulls by Colossal from the SAV Blackcap May family...



SAV COPYRIGHT 3009 - LOT 141

"Phenomenal sale, sir! The cattle looking amazing as usual. Thanks for your help and insight. It is always much appreciated."

-Todd Alford



SAV BLACKCAP MAY 8961

Pathfinder grandam of lot 141.



SAV JESSE JAMES 0968

Flush brother to the dam of lot 141. The \$185,000 top-selling Renovation bull from the 2021 SAV Sale.

SEMEX
Beef



SAV BIG RIG 0934

Maternal brother to lot 142 working at Six Diamond Cattle Co. and Ressler Angus Ranch.



SAV BLACKCAP MAY 4574

Dam of lot 142.

141 SAV Copyright 3009

B-Date: 1-30-23

Bull +20761390

Tattoo: 3009

| | | |
|----------------------------|---------------------------|-------|
| LD Capitalist 316# | Connealy Capitalist 028# | CW |
| Musgrave 316 Colossal 137 | LD Dixie Erica 2053 | +39 |
| Musgrave Lady Barbara 545# | Musgrave Big Sky# | MARB |
| | Musgrave Lady Barbara 272 | +1.71 |
| SAV Blackcap May 0682 | SAV Renown 3439# | REA |
| Dam's WR 2/110 | SAV Madame Pride 0151 | +46 |
| | SAV 8180 Traveler 004# | FAT |
| SAV Renovation 6822 | SAV May 2397# | +0.44 |
| | | |

| BW | 205 WT | 365 WT | WDA | BIRTH | WEAN | MILK | YEARLING |
|-----------|------------|-------------|-------------|-------------|------------|------------|-------------|
| 76 | 896 | 1462 | 4.01 | +1.1 | +65 | +25 | +111 |

- Recommended for heifers or cows. SAV Copyright 3009 is a cattleman's dream – capacious, soft-made and easy-fleshing with massive volume, matched with authentic Angus breed character. He has the look and breeding of a real cowmaker who will impact a cowherd for generations.
- His productive, heavy-milking dam by Renovation records a weaning ratio of 110 on her first two calves and has advanced to the SAV embryo program. She is a flush sister to the \$185,000 SAV Jesse James 0968, as well as the top-selling female in the 2021 SAV Sale.
- His powerhouse Pathfinder grandam, SAV Blackcap May 8961, is a proven seedstock factory with 12 daughters retained and 60 direct progeny featured in past SAV sales.

142 SAV Colossal 3950

B-Date: 12-31-22

Bull +20761398

Tattoo: 3950

| | | |
|----------------------------|-----------------------------|-------|
| LD Capitalist 316# | Connealy Capitalist 028# | CW |
| Musgrave 316 Colossal 137 | LD Dixie Erica 2053 | +40 |
| Musgrave Lady Barbara 545# | Musgrave Big Sky# | MARB |
| | Musgrave Lady Barbara 272 | +30 |
| SAV Blackcap May 4574 | Rito 707 of Ideal 3407 7075 | REA |
| Dam's WR 7/103 | SAV Blackcap May 4136 | +78 |
| | BCC Bushwacker 41-93# | FAT |
| SAV Resource 1441# | SAV May 7238 | +0.04 |
| | | |

| BW | 205 WT | 365 WT | WDA | BIRTH | WEAN | MILK | YEARLING |
|-----------|------------|-------------|-------------|-------------|------------|------------|-------------|
| 85 | 875 | 1477 | 4.05 | +0.8 | +67 | +25 | +112 |

- A cowmaker by Colossal with capacity, center-body mass and powerful construction – rugged-built for the ranch world.
- His powerful and productive dam is the \$32,500 lead-off and top-selling cow from the 2022 SAV Sale where she was featured on the front cover. She is a flush sister to the \$180,000 SAV Regard 4863 at Genex. Seven daughters are retained in the SAV herd and 12 progeny highlighted past SAV sales, including the \$50,000 SAV Experience 9088, the \$45,000 SAV Crush 0935 and the \$29,000 SAV Lifeblood 1163.
- His iconic Pathfinder grandam, SAV Blackcap May 5530, hails among the five top income-producing cow in SAV history with 117 progeny highlighting past SAV sales and 31 daughters retained.



"Congratulations on a great sale!! We were amazed with the bulls and heifers. Couldn't believe the quality from start to finish. Very happy with the three bulls purchased."

-Pete Bauman

IMF ratio 127
365-day ribeye
17.4 inches

SAV COLLATERAL 3941 - LOT 143



SAV BLACKCAP MAY 3525

Dam of lots 143-144.

143

SAV Collateral 3941

B-Date: 1-1-23 Bull +20761394 Tattoo: 3941

| BW | 205 WT | 365 WT | WDA | BIRTH | WEAN | MILK | YEARLING |
|----|--------|--------|------|-------|------|------|----------|
| 96 | 934 | 1486 | 4.07 | +0.2 | +65 | +24 | +109 |

144

SAV Colossal 3942

B-Date: 1-4-23 Bull +20761395 Tattoo: 3942

| BW | 205 WT | 365 WT | WDA | BIRTH | WEAN | MILK | YEARLING |
|-----|--------|--------|------|-------|------|------|----------|
| 116 | 917 | 1487 | 4.07 | +0.8 | +72 | +24 | +119 |

| | | | |
|---------------------------|----------------------------|---------------------------|------|
| Musgrave 316 Colossal 137 | LD Capitalist 316# | Connealy Capitalist 028# | CW |
| | | LD Dixie Erica 2053 | +50 |
| | Musgrave Lady Barbara 545# | Musgrave Big Sky# | MARB |
| | | Musgrave Lady Barbara 272 | +65 |
| | SAV Final Answer 0035# | Sitz Traveler 8180# | REA |
| SAV Blackcap May 3525 | | SAV Emulous 8145 | +70 |
| Dam's WR 8/103 | SAV May 2397# | SAF 598 Bando 5175# | FAT |
| | Grandam's WR 6/106 | SAV May 7238 | +043 |

- Flush brothers with herd-changing properties for performance, maternal and marbling, from the mating of Colossal to the legendary SAV Blackcap May 3525. They are led by SAV Collateral 3941, a big-time herdsire prospect and one of the highly anticipated bulls to sell at public auction this year.
- Their dam is a maternal centerpiece universally regarded as the all-time greatest daughter of Final Answer. She is the dam of the \$160,000 SAV Quarterback 7933 and the \$230,000 SAV Early Arrival 0903 and many more. She takes honors as the second top income-producing cow among all current dams at SAV, generating \$1.2 million on 66 progeny in past SAV sales and has 21 daughters employed in the SAV herd. She records a weaning ratio of 103 on 8 calves and a ribeye ratio of 105 on 56 progeny scanned.



SAV QUARTERBACK 7933

Maternal brother to lots 143-144 featured at Genex AI Stud.



SAV EARLY ARRIVAL 0903

The \$230,000 second top-selling bull from the 2021 SAV Sale. Maternal brother to lots 143-144.

145

SAV Demand 3332

B-Date: 3-13-23 Bull 20761389 Tattoo: 3332

| | | | |
|---------------------|---------------------------|----------------------------|------|
| Duppong Demand 127 | Musgrave 316 Colossal 137 | LD Capitalist 316# | CW |
| | | Musgrave Lady Barbara 545# | +52 |
| | MCATL Blackbird 831-1378 | MCATL Pure Product 903-55# | MARB |
| | | MCATL Blackbird 1378-573 | +65 |
| | SAV Downpour 8794 | SAV Rainfall 6846 | REA |
| SAV Emblynette 1288 | | SAV Madame Pride 4407# | +58 |
| Dam's WR 1/98 | SAV Emblynette 5329 | SAV Registry 2831# | FAT |
| | Grandam's WR 6/102 | SAV Emblynette 1072 | +049 |

| BW | 205 WT | 365 WT | WDA | BIRTH | WEAN | MILK | YEARLING |
|----|--------|--------|------|-------|------|------|----------|
| 68 | 858 | 1382 | 3.79 | +0.9 | +63 | +20 | +112 |

- Recommended for heifers. A slam-dunk heifer bull with moderation, muscle and authentic Angus type – a near replica of his sire.
- His feminine, angular 2-year old dam by Downpour sports a perfect udder.
- His maternally-oriented grandam is the front-pasture kind with a top production record. Three progeny averaged \$11,333 in past SAV sales to James Mills, Weier Farms and Barcon Cattle Co.



SAV EMBLYNETTE 5329

Maternal grandam of lot 145.

SAV Reference Sire - S Architect 9501...

SAV outcross sire with an outstanding combination of phenotypic power and numeric excellence...



"Thank you for the hospitality and meal. It's truly appreciated!"

-The GENEX Beef Team



S BLOSSOM 7514

This production-orientated producer records a progeny weaning ratio of 119 on 5 calves.



S Architect 9501

B-Date: 2-2-2019

Bull 19437622

Tattoo: 9501

SydGen Blueprint

KM Broken Bow 002#

Summitcrest Complete 1P55#

| |
|--------------|
| CW |
| +73 |
| MARB |
| +.57 |
| REA |
| +.75 |
| FAT |
| +.029 |

Sitz Florabelle Fanny 4735

Summitcrest Princess 0P12#

Sitz Investment 660Z#

Sitz Florabelle Fanny 2683#

S Whitlock 179#

S Chisum 6175#

S Pride Anna 709#

Connealy Courage 25L#

S Blossom 374#

S Blossom 7514

Dam's WR 5/119

S Blossom 5525

Grandam's WR 3/101

| | | | | | | | | | |
|--------------|-------------|-------------|------------|-------------|------------|-----------------|-------------|----------------|--------------|
| BIRTH | +0.2 | WEAN | +92 | MILK | +22 | YEARLING | +154 | SCROTAL | +1.53 |
|--------------|-------------|-------------|------------|-------------|------------|-----------------|-------------|----------------|--------------|

Architect is a new generation SAV outcross sire with an outstanding combination of phenotypic power and numeric excellence. He transmits muscle, capacity, natural fleshing-ability and real-world performance – earning his progeny impressive performance ratios across the board. A son, SAV Arithmetic 3204, takes honors as the heaviest 205-day weight and 365-day weight bull of the entire 2023 calfcrop and is featured as lot 146.

Architect's maternal lineage represents five generations of nearly perfect-uddered, small-teated cows from a very consistent producing cow family. His dam records an impressive weaning ratio of 119 on 5 calves, demonstrating her maternal dominance. Architect's first daughters appear to follow her productive mold.

Architect is a proficient breeder with high libido and strong fertility. He was popular with the many visitors who viewed him in the SAV breeding pasture last summer. Architect is owned with Spickler Ranch North and Genex AI Stud. His fabulous first offering from SAV will be a special highlight of the 2024 sale season.



SAV ARCHIVE 3006

This son of Architect featured as lot 153 earned a 205-day weight of 1016 lbs.



Architect enjoying an audience of fans in the breeding pasture at SAV this past summer.

The valedictorian of the performance class of 2023 - SAV Arithmetic 3204...

Heaviest weaning and yearling weight bull of his calfcrop...



"Congratulations on an outstanding sale! The cattle were second to none and the buyers showed just how good they were with how they sold. My dad greatly enjoyed coming to SAV this year. This was his first time and he was very impressed."

-Jordan Hunter



SAV BLACKCAP MAY 3525

Dam of lot 146 and grandam of lot 147.

146 SAV Arithmetic 3204

B-Date: 2-26-23 Bull +20769954 Tattoo: 3204

S Architect 9501

SydGen Blueprint

KM Broken Bow 002#
Sitz Florabelle Fanny 4735
S Whitlock 179#
S Blossom 5525

| |
|-------|
| CW |
| +77 |
| MARB |
| +.51 |
| REA |
| +.96 |
| FAT |
| +.046 |

SAV Final Answer 0035#

Sitz Traveler 8180#
SAV Emulous 8145
SAF 598 Bando 5175#
SAV May 7238

SAV Blackcap May 3525
Dam's WR 8/103

SAV May 2397#
Grandam's WR 6/106

| BW | 205 WT | 365 WT | WDA | BIRTH | WEAN | MILK | YEARLING |
|-----------|-------------|-------------|-------------|-------------|-------------|------------|-------------|
| 84 | 1101 | 1705 | 4.67 | +3.3 | +100 | +16 | +158 |

- SAV Arithmetic 3204 is the valedictorian of the performance class of 2023, taking honors as the heaviest 205-day weight and 365-day weight bull of his entire calfcrop. He also ranks as the #1 weaning EPD bull in the offering. This potential sale-topper and AI stud candidate is on the radar of the Angus world with stand-alone performance, phenotypic power and the arithmetic of a major breed-improver, matched with proven cow power and a pristine outcross pedigree to complete a perfect resume.
- His iconic dam is a maternal centerpiece universally regarded as the all-time greatest daughter of Final Answer. She is the dam of the \$160,000 SAV Quarterback 7933 and the \$230,000 SAV Early Arrival 0903 and many more. She takes honors as the second top income-producing cow among all current dams at SAV, generating \$1.2 million on 66 progeny in past SAV sales and has 21 daughters employed in the SAV herd. She records a weaning ratio of 103 on 8 calves and a ribeye ratio of 105 on 56 progeny scanned.
- His prolific Pathfinder grandam, SAV May 2397, has tallied \$2.2 million on 130 direct progeny in past SAV sales and has 33 daughters retained in the SAV herd.



SAV BLACKCAP MAY 5025

Pathfinder maternal sister to lot 146 and to the dam of lot 147.



SAV BLACKCAP MAY 8571

Maternal sister to lot 146 and to the dam of lot 147.



SAV QUARTERBACK 7933

The #1 weaning and yearling EPD bull from the 2018 SAV Sale featured at Genex AI Stud. Maternal brother to lot 146 and to the dam of lot 147.

GENEX



SAV VARSITY 2750

Maternal brother to lot 146 selected by Albrecht and Penz Angus and Lowery Land & Cattle as a \$47,500 feature of the 2023 SAV Sale.



SAV BLACKCAP MAY 7831

Maternal sister to lot 146.



SAV ARTIFACT 3269 - LOT 147

"I picked up the bull last night that you bought for me; very impressed, absolutely amazing looking bull...and the docility, never seen cattle like that before, completely blown away!"

-Kolton Siegel



SAV BLACKCAP MAY 0629

Dam of lot 147.



SAV BLACKCAP MAY 0626

Flush sister to SAV Early Arrival 0903 and to the dam of lot 147.

SAV BLACKCAP MAY 0636

Maternal sister to lot 146 and to the dam of lot 147.



SAV Artifact 3269

B-Date: 3-2-23 Bull +20769953 Tattoo: 3269

S Architect 9501

SydGen Blueprint

KM Broken Bow 002#

CW

S Blossom 7514

Sitz Florabelle Fanny 4735

+52

S Whitlock 179#

MARB

S Blossom 5525

+95

LD Capitalist 316#

Connealy Capitalist 028#

REA

LD Dixie Erica 2053

+54

SAV Blackcap May 0629

SAV Blackcap May 3525

SAV Final Answer 0035#

FAT

Dam's WR 2/102

Grandam's WR 8/103

SAV May 2397#

+076

| BW | 205 WT | 365 WT | WDA | BIRTH | WEAN | MILK | YEARLING |
|-----------|------------|-------------|-------------|-------------|------------|------------|-------------|
| 76 | 930 | 1500 | 4.11 | +1.6 | +80 | +21 | +130 |

- Recommended for heifers. SAV Artifact 3269 is an outstanding outcross and AI stud candidate with so many positives to benefit the breed – pedigree, phenotype, performance, carcass quality and maternal cow power for generations. He takes honors as the #1 marbling bull in the entire offering.
- His cherished dam is a next step, new generation headliner SAV donor where she will play a significant role. Three daughters are retained. She is a flush sister to the \$230,000 SAV Early Arrival 0903 and the \$40,000 SAV Capitol 0905.
- His grandam, SAV Blackcap May 3525, is a maternal centerpiece and all-time greatest daughter of Final Answer. She is the current second top income-producing cow with 68 progeny highlighting past SAV sales and 21 daughters retained. She records a ribeye ratio of 105 on 56 progeny scanned.



SAV BLACKCAP MAY 3525

Dam of lot 146 and grandam of lot 147.



SAV EARLY ARRIVAL 0903

The \$230,000 second top-selling bull from the 2021 SAV Sale. Flush brother to the dam of lot 147 and maternal brother to lot 146.

SAV CAPITOL 0905

Featured herd sire at Herbster Angus Farm. Flush brother to the dam of lot 147 and maternal brother to lot 146.



Awesome Architect flush brothers from SAV Blackcap May 6673...



SAV ARMOR 3045 - LOT 148

"I've bred America to Raindance daughters with great results. Next move is a 1/2 sib mating using SAV Salute 0080 on SAV Blackcap May 1617. SAV Blackcap May 6673 doubled down!"

-James Doran
Brookhill Angus



SAV BLACKCAP MAY 6673

Dam of lots 148-150.

148

SAV Armor 3045

B-Date: 2-18-23 Bull +20769955 Tattoo: 3045

| BW | 205 WT | 365 WT | WDA | BIRTH | WEAN | MILK | YEARLING |
|----|--------|--------|------|-------|------|------|----------|
| 81 | 1023 | 1624 | 4.45 | +3.1 | +88 | +27 | +143 |

149

SAV Arsenal 3086

B-Date: 2-20-23 Bull 20771778 Tattoo: 3086

| BW | 205 WT | 365 WT | WDA | BIRTH | WEAN | MILK | YEARLING |
|----|--------|--------|------|-------|------|------|----------|
| 76 | 890 | 1552 | 4.25 | +1.8 | +87 | +23 | +148 |

150

SAV Architect 3114

B-Date: 2-22-23 Bull 20771779 Tattoo: 3114

| BW | 205 WT | 365 WT | WDA | BIRTH | WEAN | MILK | YEARLING |
|----|--------|--------|------|-------|------|------|----------|
| 70 | 812 | 1411 | 3.86 | +2.6 | +83 | +24 | +139 |

| | | | |
|-----------------------|------------------------|----------------------------|------|
| S Architect 9501 | SyDGen Blueprint | KM Broken Bow 002# | CW |
| | S Blossom 7514 | Sitz Florabelle Fanny 4735 | +64 |
| | | S Whitlock 179# | MARB |
| | | S Blossom 5525 | +26 |
| | | | REA |
| | | | +65 |
| | | | FAT |
| | | | +009 |
| SAV Blackcap May 6673 | SAV Seedstock 4838# | SAV Registry 2831# | |
| Dam's WR 6/105 | SAV Blackcap May 5530# | SAV Blackcap May 4136 | |
| | Grandam's WR 5/108 | BCC Bushwacker 41-93# | |
| | | SAV May 7238 | |

- An awesome assembly of real-world stock bulls, powerfully-constructed with thickness, muscle-shape, capacity, stoutness and structural integrity – built solid and strong for range country. They are led by SAV Armor 3045, an absolute stud and favorite of his calf crop since day one.
- Their beautiful, perfect-uddered dam is phenotypically flawless and has earned stardom status in the Angus world. She records a weaning ratio of 105 on 6 calves, has six daughters employed in the SAV herd and 12 progeny highlighting past SAV sales, including the \$45,000 SAV Salute 0080.
- Their iconic Pathfinder grandam, SAV Blackcap May 5530, has 31 daughters employed in the SAV herd and 117 progeny featured in past SAV sales, including the herdsires Priority, Brand Name, Regard and Cutting Edge.



SAV SALUTE 0080

Maternal brother to lots 148-150 selected by Brookhill Angus as a top-selling feature of the 2021 SAV Sale.



SAV BLACKCAP MAY 5530

Pathfinder grandam of lots 148-150. Dam of the herdsires Priority, Brand Name, Regard and Cutting Edge.



SAV ARSENAL 3086 - LOT 149



SAV ARIES 3312 - LOT 151

"Thank you, Kelly and Martie Jo, for your generosity and dedication to our club!"

-Rowdy Ranchers 4H Club



SAV BLACKCAP MAY 3501

Dam of lots 151-152.



SAV TECHNIQUE 5120

Maternal brother to lots 151-152 selected by Albrecht and Penz Angus and Alta Genetics as a top-selling feature of the 2016 SAV Sale where he scanned a 365-day ribeye of 19.5 inches.



SAV ROYAL BLOOD 1861

Maternal brother to lots 151-152 selected by Babcock Angus as a feature of the 2022 SAV Sale.



SAV ARCHER 3283 - LOT 152

151

SAV Aries 3312

B-Date: 3-9-23 Bull +20770869 Tattoo: 3312

| BW | 205 WT | 365 WT | WDA | BIRTH | WEAN | MILK | YEARLING |
|-----------|------------|-------------|-------------|-------------|------------|------------|-------------|
| 75 | 922 | 1498 | 4.10 | -0.8 | +69 | +30 | +114 |

152

SAV Archer 3283

B-Date: 3-3-23 Bull +20770868 Tattoo: 3283

| BW | 205 WT | 365 WT | WDA | BIRTH | WEAN | MILK | YEARLING |
|-----------|------------|-------------|-------------|-------------|------------|------------|-------------|
| 70 | 909 | 1458 | 3.99 | -0.1 | +73 | +27 | +128 |

S Architect 9501

SydGen Blueprint

KM Broken Bow 002#

CW

S Blossom 7514

Sitz Florabelle Fanny 4735

+50

Rito 707 of Ideal 3407 7075

S Whitlock 179#

MARB

SAV Blackcap May 4136
Grandam's WR 4/111

S Blossom 5525

+35

RR Rito 707#

REA

Ideal 3407 of 1418 076

+63

SAV 8180 Traveler 004#

FAT

SAV May 2397#

+002

- Recommended for heifers. Double-feature flush brothers blending calving-ease, performance, majestic maternal and carcass quality with a new generation outcross pedigree. You will like the fact they started light and both broke the 900 pound barrier at 205-days!
- Their phenomenal dam walks with the best in the breed with beautiful body type and a majestic maternal design. She is a proven high-end producer and full sister to Resource, Renown and Recharge. She balances a birth ratio of 97 with a weaning ratio of 105 on 8 calves and a progeny ribeye ratio of 103 on 56 progeny scanned. She has 19 daughters retained in the SAV herd and 64 progeny averaging \$10,437 in past SAV sales to cowmen in 20 states, Canada and Argentina.



GENEX

SAV RENOWN 3439

Breed-impacting Pathfinder sire and flush brother to the dam of lots 151-152.

SAV RECHARGE 3436

Pathfinder sire featured at Select Sires AI Stud. Flush brother to the dam of lots 151-152.





SAV ARCHIVE 3006 - LOT 153

"Very beautiful Architect son. Dam and grandam both look excellent. Congratulations!"

-Criadero California



SAV MADAME PRIDE 0120

Dam of lot 153.

153 SAV Archive 3006

B-Date: 1-26-23 Bull +20769952 Tattoo: 3006

S Architect 9501

SydGen Blueprint

KM Broken Bow 002#

CW

S Blossom 7514

Sitz Florabelle Fanny 4735

+66

S Whitlock 179#

MARB

S Blossom 5525

+54

SAV America 8018

SAV President 6847

REA

SAV Madame Pride 0075

+72

SAV Priority 7283#

FAT

SAV Madame Pride 1171

-027

SAV Madame Pride 0120
Dam's WR 2/103

SAV Madame Pride 3145#
Grandam's WR 9/107

| BW | 205 WT | 365 WT | WDA | BIRTH | WEAN | MILK | YEARLING |
|-----------|-------------|-------------|-------------|-------------|------------|------------|-------------|
| 83 | 1016 | 1554 | 4.26 | +2.6 | +87 | +28 | +151 |

- SAV Archive 3006 is phenotypically and genetically outstanding with all the credentials of a major herd-improver. He has commanding herdbull presence with style to burn and performance to share. He presents an awesome EPD script and earned a 205-day weight of 1016 lbs.
- His amazing America dam is picturesque and productive with a high quality udder and perfect feet. She takes a lead position amongst the 2020 model cows and has earned a fast pass to the SAV embryo program where she will play a significant donor role. She is a full sister to the popular herdsires, Anthem and Glory Days. A son was selected by John Koskan as a \$9000 feature of the 2023 SAV Sale.
- His herd favorite Pathfinder grandam is the current top income-producing cow in the SAV herd. She records a weaning ratio of 107 on 9 calves and an IMF ratio of 110 on 52 progeny scanned. Thirty daughters are employed in the SAV herd and 45 progeny have tallied \$1.6 million in past SAV sales.



SAV MADAME PRIDE 3145

Pathfinder grandam of lot 153 and current top income-producing cow at SAV.



SAV MADAME PRIDE 1171

The prolific third dam of lot 153.



SAV ANTHEM 0042

The \$225,000 lead-off lot 1 bull from the 2021 SAV Sale to Voss Angus. Full brother to the dam of lot 153.



SAV ARCHIVE 3006

Prewearing photo of lot 153 with his dam.



SAV GLORY DAYS 1832

The \$82,500 featured lot 1 bull from the 2022 SAV Sale to Vermilion Ranch. Full brother to the dam of lot 153.



SAV ARTIC 3249 - LOT 154

"I've always admired your operation and you all raise some incredible animals. Glad you had another great sale. Keep up the good work you are doing."

-J & L Cattle



SAV MADAME PRIDE 9851

Dam of lot 154.



SAV MADAME PRIDE 4407
Pathfinder grandam of lot 154.



SAV CLEVELAND 9620

The top-selling President son from the 2020 SAV Sale and flush brother to the dam of lot 154.

154 SAV Artic 3249

B-Date: 3-1-23

Bull 20771777

Tattoo: 3249

S Architect 9501

SydGen Blueprint

KM Broken Bow 002#

Sitz Florabelle Fanny 4735

S Blossom 7514

S Whitlock 179#

S Blossom 5525

SAV President 6847

Coleman Charlo 0256#

SAV Blackcap May 4136

SAV Madame Pride 9851

SAV Madame Pride 4407#

SAV Resource 1441#

Dam's WR 3/107

Grandam's WR 8/104

SAV Madame Pride 0235

| | |
|------|-------|
| CW | +56 |
| MARB | +27 |
| REA | +85 |
| FAT | -.004 |

| BW | 205 WT | 365 WT | WDA | BIRTH | WEAN | MILK | YEARLING |
|-----------|------------|-------------|-------------|-------------|------------|------------|-------------|
| 81 | 979 | 1530 | 4.19 | +2.9 | +94 | +24 | +150 |

- SAV Artic 3249 checks all the boxes of pedigree, phenotype, performance and maternal cow power to become one of the highly sought after bulls of the 2024 sale season. He earned a 205-day weight of 979 lbs. for a weaning ratio of 112, ranking among seven top-indexing bulls of his calf crop.
- His solid-to-the-ground dam by President is moderate-framed and perfect-uddered. She records a weaning ratio of 107 on 3 calves and should qualify as a Pathfinder. Two progeny averaged \$8250 in past SAV sales. Her flush brother is the \$52,500 SAV Cleveland 9620 at Semex AI Stud.
- His Pathfinder grandam, SAV Madame Pride 4407, is a seventh generation embryo donor with a stand-alone maternal design. She has 20 daughters retained and 52 progeny highlighting past SAV sales, including the \$100,000 SAV Downpour 8794.



SAV ARTIC 3249

Preweaning photo of lot 154 with his dam.



SAV ARTIC 3249

Preweaning photo of lot 154 with his dam.

Assembly of Architect flush brothers from SAV Emblynette 9030...



SAV ARAPAHO 3060 - LOT 155

"We just got the bull on our trailer and we're heading home. The bull looks great and I'm sure he'll work out well. Thanks again!"

-Michell Brokes



SAV EMBLYNETTE 9030

Dam of lots 155-157.

155 SAV Arapaho 3060

B-Date: 2-18-23 Bull +20770870 Tattoo: 3060

| BW | 205 WT | 365 WT | WDA | BIRTH | WEAN | MILK | YEARLING |
|----|--------|--------|------|-------|------|------|----------|
| 76 | 943 | 1613 | 4.42 | +0.9 | +80 | +28 | +145 |

156 SAV Aroma 3138

B-Date: 2-23-23 Bull +20770871 Tattoo: 3138

| BW | 205 WT | 365 WT | WDA | BIRTH | WEAN | MILK | YEARLING |
|----|--------|--------|------|-------|------|------|----------|
| 81 | 968 | 1588 | 4.35 | +0.7 | +80 | +20 | +136 |

157 SAV Armada 3285

B-Date: 3-4-23 Bull +20770872 Tattoo: 3285

| BW | 205 WT | 365 WT | WDA | BIRTH | WEAN | MILK | YEARLING |
|----|--------|--------|------|-------|------|------|----------|
| 75 | 921 | 1543 | 4.23 | +2.9 | +96 | +17 | +166 |

S Architect 9501

SydGen Blueprint

KM Broken Bow 002#
Sitz Florabelle Fanny 4735
S Whitlock 179#
S Blossom 5525

| CW |
|------|
| +86 |
| MARB |
| +74 |
| REA |
| +62 |
| FAT |
| +008 |

S Blossom 7514

SAV Elation 7899

Sinclair Emulation XXP#
SAV Blackcap May 1782
SAV 707 Rito 9969#
SAV Emblynette 7566

SAV Emblynette 9030
Dam's WR 3/103

SAV Emblynette 2369#
Grandam's WR 8/103



SAV AROMA 3138 - LOT 156

- An arsenal of Architect flush brothers fortified with versatile outcross genetics and herdbull credentials – pedigree power, phenotype, performance, maternal and carcass quality all in a total package. They will serve the industry well and make a lasting contribution. Lots 155-156 are recommended for heifers.
- Their exceptional Elation dam is a clear leader amongst the 2019 model cows and new generation SAV donor with an impacting future. She is the second heaviest weaning female of her calf crop and her first three daughters are all retained in the SAV herd.
- Their Pathfinder grandam, SAV Emblynette 2369, is a true cornerstone unmatched for her combination of phenotype, performance and production. She takes honors as the #1 carcass cow in the Angus breed earning a progeny IMF ratio of 121 on 118 progeny scanned. She has 50 daughters retained and has tallied \$3.9 million on 119 progeny highlighting past SAV sales, including Bloodline, Emblem, Ajax, Rise N Shine, Royal Flush, Rip, Theory and more.



SAV EMBLYNETTE 2369

Pathfinder grandam of lots 155-157 recording a progeny IMF ratio of 121 on 118 progeny scanned.



SAV ARMADA 3285 - LOT 157

SAV Reference Sire - Millars Duke 816...

Intriguing SAV outcross calving-ease sire with performance, maternal and pedigree potency...



"Congratulations on a tremendous sale! We can't wait to see the Duke progeny pass through the ring at SAV! Duke is off to a strong start. We feel ranchers see the value he generates as a high performance calving ease sire. It is exciting to see the Duke progeny show up around the country."

- Jerry S. Terrill
Beef-360, LLC



MILLARS QUEEN LASS 5273

Pathfinder dam of Duke recording a progeny weaning ratio of 114 on 5 calves.



Millars Duke 816

B-Date: 1-31-2018

Bull 19343216

Tattoo: 816

B Bar Windy 7 3575

B Bar Windy 79

Crook Mt Really Windy 141#

B Bar Eulima 357

B Bar Lady Jewel 116#

B Bar Rainmaker 9601

B Bar Eulima 970

Tombstone 050#

Sitz Upward 307R#

Mytty Countess 906

Millars Queen Lass 5273#
Dam's WR 5/114

Millars Queen Lass 3276
Grandam's WR 4/109

VDAR Really Windy 4097#

Millars Queen Lass 8276#

| |
|------|
| CW |
| +62 |
| MARB |
| +13 |
| REA |
| +39 |
| FAT |
| +065 |

| | | | | | | | | | |
|-------|------|------|-----|------|-----|----------|------|---------|-------|
| BIRTH | -0.7 | WEAN | +88 | MILK | +28 | YEARLING | +145 | SCROTAL | +1.32 |
|-------|------|------|-----|------|-----|----------|------|---------|-------|

Duke is an intriguing, proven SAV outcross calving-ease sire with industry-leading performance, maternal and pedigree potency to be a dominant force in the industry. He is a big-time herd-improver with multi-trait excellence, recording proven EPDs that run up the charts and outstanding progeny ratios that include a weaning ratio of 103 on 403 head, a yearling ratio of 105 on 115 head and a progeny IMF ratio of 102 on 79 head, in combination with his first daughters who post a collective progeny weaning ratio of 109.

Duke calves come easy with great vigor and perform well at weaning time. Duke consistently transmits length, muscle, structural correctness and eye-appeal while adding maternal value, fertility, docility and foot quality to his progeny. His daughters in production have great mothering ability, excellent udder design and calm dispositions, following his maternal lineage.

Duke's Pathfinder dam posts an impressive progeny weaning ratio of 114 on 5 calves. She continues the maternal tradition of four of the first five dams on the bottom side of Duke's pedigree earning prestigious Pathfinder recognition. Duke is uniquely linebred to the legendary Pathfinder Sire, Commodore of Wye, reintroducing a grassroots foundation sire lineage that has been long known for exceptional fertility, longevity and maternal value.

The 2024 SAV Sale proudly presents 54 direct progeny of Duke to lead a new era in the industry.



MILLARS DUKE 816

Duke in the pasture at SAV this past summer.



SAV COMMODORE 3126

This Duke son from SAV Madame Pride 4407 is featured as lot 158.



SAV DYNASTY 3220

This son of Duke from a 2-year old dam is featured as lot 170.



SAV COMMODORE 3126 - LOT 158

"Keep up the great breed leadership."

-Bruce Gordon
Gordon Resources



SAV MADAME PRIDE 4407

Pathfinder dam of lot 158 and grandam of lot 159.

158 SAV Commodore 3126

B-Date: 2-23-23 Bull 20769971 Tattoo: 3126

Millars Duke 816

B Bar Windy 7 3575

B Bar Windy 79

CW

Millars Queen Lass 5273#

B Bar Eulima 357

+56

Tombstone 050#

MARB

Millars Queen Lass 3276

+14

Rito 707 of Ideal 3407 7075

REA

SAV Blackcap May 4136

+61

SAV 004 Density 4336#

FAT

SAV Madame Pride 0075

+032

SAV Madame Pride 4407#
Dam's WR 8/104

SAV Resource 1441#

SAV Madame Pride 0235
Grandam's WR 3/106

| BW | 205 WT | 365 WT | WDA | BIRTH | WEAN | MILK | YEARLING |
|----|--------|--------|------|-------|------|------|----------|
| 81 | 915 | 1522 | 4.17 | +1.3 | +80 | +25 | +135 |

- Recommended for heifers. SAV Commodore 3126 is a unique and intriguing new generation outcross calving-ease bull with length, muscle, soundness and style. He brings front-and-center a time-honored sire lineage proven for fertility, longevity and maternal value, blending it with the best of the Madame Pride maternal lineage. He has special designation as the 2023 natural born son of the herd treasure Pathfinder, SAV Madame Pride 4407. The sky-is-the-limit here.
- His Pathfinder dam is a seventh generation SAV headliner donor with a stand-alone maternal design and a favorite of visitors to the ranch. She records a weaning ratio of 104 on 8 calves and has 20 daughters employed in the SAV herd and 52 progeny highlighting past SAV sales, including the \$100,000 SAV Downpour 8794.



SAV DOWNPOUR 8794

The \$100,000 top-selling Rainfall bull from the 2019 SAV Sale. Maternal brother to lot 158 and to the dam of lot 159.



SAV RIVERSIDE 2381

Maternal brother to lot 158 and to the dam of lot 159. He was selected by ZWT Ranch as a top-selling feature of the 2023 SAV Sale.

159 SAV Dutch 3282

B-Date: 3-3-23 Bull 20770619 Tattoo: 3282

Millars Duke 816

B Bar Windy 7 3575

B Bar Windy 79

CW

Millars Queen Lass 5273#

B Bar Eulima 357

+51

Tombstone 050#

MARB

Millars Queen Lass 3276

+03

Ideal 1418 of 8103 4286#

Ideal 8103 of Eldo 5110 5213

REA

EE 4286 of Ideal 2240 1254

+45

SAV Resource 1441#

FAT

SAV Madame Pride 0235

+033

SAV Madame Pride 1587
Dam's WR 1/99

SAV Madame Pride 4407#
Grandam's WR 8/104

| BW | 205 WT | 365 WT | WDA | BIRTH | WEAN | MILK | YEARLING |
|----|--------|--------|------|-------|------|------|----------|
| 75 | 866 | 1509 | 4.13 | +1.9 | +72 | +26 | +125 |

- Recommended for heifers. SAV Dutch 3282 is a total industry outcross with a unique and valuable foundation pedigree to rebuild quality in the Angus breed. He is masculine and thick with muscle, maternal and moderation, matched with authentic Angus type.
- His breathtaking 2-year old dam is a priceless collector's item by the legendary ABS Pathfinder Sire, Ideal 1418, bringing grassroots foundation genetics front-and-center.
- His Pathfinder grandam, SAV Madame Pride 4407, is a seventh generation embryo donor with a stand-alone maternal design. She has 20 daughters retained and 52 progeny highlighting past SAV sales.



SAV DUTCH 3282 - LOT 159



SAV DURATION 3089 - LOT 160

"Congrats on an outstanding sale. I'm really looking forward to getting SAV Triumph home. He and the bull Brooking and Wiwa Creek bought were my picks in the Territory sire group. So cool to see them both come to Canada."

-Dan Pahl
Pahl Livestock



SAV MADAME PRIDE 1512

Dam of lot 160.



SAV ANTHEM 0042

The \$225,000 lead-off lot 1 bull from the 2021 SAV sale to Voss Angus. Maternal brother to the dams of lots 160-163.



SAV GLORY DAYS 1832

The \$82,500 featured lot 1 bull from the 2022 SAV Sale to Vermilion Ranch. Maternal brother to the dams of lots 160-163.



SAV MADAME PRIDE 3145

Pathfinder grandam of lots 160-163.

160 SAV Duration 3089

B-Date: 2-20-23

Bull 20770612

Tattoo: 3089

Millars Duke 816

B Bar Windy 7 3575

B Bar Windy 79

Millars Queen Lass 5273#

B Bar Eulima 357

Tombstone 050#

Millars Queen Lass 3276

SAV Territory 7225

SAV Resource 1441#

SAV Emblynette 3293

SAV Priority 7283#

SAV Madame Pride 1171

SAV Madame Pride 1512

Dam's WR 1/99

SAV Madame Pride 3145#

Grandam's WR 9/107

| |
|------|
| CW |
| +66 |
| MARB |
| +25 |
| REA |
| +75 |
| FAT |
| +011 |

| BW | 205 WT | 365 WT | WDA | BIRTH | WEAN | MILK | YEARLING |
|----|--------|--------|------|-------|------|------|----------|
| 70 | 864 | 1544 | 4.23 | +0.8 | +85 | +20 | +145 |

- Recommended for heifers. SAV Duration 3089 will be on the "most-wanted" list by many cattlemen with his rare combination of calving-ease matched with thickness, muscle and maternal excellence – a personal favorite of his calf crop!
- His tremendous 2-year old Territory dam has striking femininity and an unmistakable maternal design, earning early donor position amongst the top of the 2021 model cows. She is a maternal sister to the herdsires: Anthem, Glory Days, Riptide and Circuit Breaker.
- His herd favorite Pathfinder grandam is the current top income-producing cow in the SAV herd. She records a weaning ratio of 107 on 9 calves and an IMF ratio of 110 on 52 progeny scanned. Thirty daughters are employed in the SAV herd and 45 progeny have tallied \$1.6 million in past SAV sales.

161 SAV Duke 3132

B-Date: 2-23-23

Bull 20770615

Tattoo: 3132

Millars Duke 816

B Bar Windy 7 3575

B Bar Windy 79

Millars Queen Lass 5273#

B Bar Eulima 357

Tombstone 050#

Millars Queen Lass 3276

SAV Territory 7225

SAV Resource 1441#

SAV Emblynette 3293

SAV Priority 7283#

SAV Madame Pride 1171

SAV Madame Pride 1515

Dam's WR 1/100

SAV Madame Pride 3145#

Grandam's WR 9/107

| |
|------|
| CW |
| +55 |
| MARB |
| +20 |
| REA |
| +59 |
| FAT |
| +041 |

| BW | 205 WT | 365 WT | WDA | BIRTH | WEAN | MILK | YEARLING |
|----|--------|--------|------|-------|------|------|----------|
| 76 | 877 | 1440 | 3.95 | +2.2 | +82 | +25 | +140 |

- Recommended for heifers or cows. A double-duty calving-ease bull with thickness, muscle, capacity and performance. He will advance nicely to the cowherd in future years.
- His 2-year old Territory dam is a model of efficiency with moderation and milk. She is a member of an elite tribe of six flush sisters rising to the top of their class.
- His Pathfinder grandam is a herd favorite and current top income-producing cow. She is in a league of her own for body type, femininity, fertility, feet and udder quality. She has tallied \$1.6 million on 45 progeny highlighting past sales and 30 daughters are employed in the SAV herd.

Duke bulls from the SAV Madame Pride family...



SAV DUAL PURPOSE 3106 - LOT 162

"Just pulled that Territory bull off pasture this morning. Held up in good condition."

-Clint Davis



SAV MADAME PRIDE 9962

Maternal sister to the dams of lots 160-163.

162 SAV Dual Purpose 3106

B-Date: 2-21-23 Bull 20770614 Tattoo: 3106

Millars Duke 816

B Bar Windy 7 3575

B Bar Windy 79

CW

Millars Queen Lass 5273#

B Bar Eulima 357

+56

Tombstone 050#

MARB

Millars Queen Lass 3276

-.01

SAV Territory 7225

SAV Resource 1441#

REA

SAV Emblynette 3293

+.55

SAV Priority 7283#

FAT

SAV Madame Pride 1171

+.039

SAV Madame Pride 1514
Dam's WR 1/103

SAV Madame Pride 3145#
Grandam's WR 9/107

| BW | 205 WT | 365 WT | WDA | BIRTH | WEAN | MILK | YEARLING |
|-----------|------------|-------------|-------------|-------------|------------|------------|-------------|
| 73 | 900 | 1440 | 3.95 | +1.8 | +76 | +29 | +132 |

- Recommended for heifers. SAV Dual Purpose 3106 is rightfully named and will serve a dual purpose as a source of both calving-ease and performance. He earned a 205-day weight of 903 lbs. for a weaning ratio of 103 and is backed by Madame Pride maternal tradition that runs deep for generations.
- His tremendous 2-year old dam by Territory sports a beautiful udder with perfect feet. She is a maternal sister to the herdsires: Anthem, Glory Days, Riptide and Circuit Breaker.
- His herd favorite Pathfinder grandam records a weaning ratio of 107 on 9 calves and an IMF ratio of 110 on 52 progeny scanned. She is the current top income-producing cow in the SAV herd and has tallied \$1.6 million on 45 progeny in past SAV sales with 30 daughters employed in the SAV herd.

163 SAV Duke 3212

B-Date: 2-26-23 Bull 20770613 Tattoo: 3212

Millars Duke 816

B Bar Windy 7 3575

B Bar Windy 79

CW

Millars Queen Lass 5273#

B Bar Eulima 357

+60

Tombstone 050#

MARB

Millars Queen Lass 3276

+.24

SAV Territory 7225

SAV Resource 1441#

REA

SAV Emblynette 3293

+.63

SAV Priority 7283#

FAT

SAV Madame Pride 1171

+.032

SAV Madame Pride 1513

SAV Madame Pride 3145#
Grandam's WR 9/107

| BW | 205 WT | 365 WT | WDA | BIRTH | WEAN | MILK | YEARLING |
|-----------|------------|-------------|-------------|-------------|------------|------------|-------------|
| 73 | 817 | 1402 | 3.84 | +0.4 | +79 | +24 | +138 |

- Recommended for heifers. A calving-ease deluxe with a new generation pedigree to be employable on most bloodlines.
- His moderate, easy-fleshing 2-year old dam by Territory is a maternal sister to the herdsires: Anthem, Glory Days, Riptide and Circuit Breaker.
- His herd favorite Pathfinder grandam is the current top income-producing cow in the SAV herd. She records a weaning ratio of 107 on 9 calves and an IMF ratio of 110 on 52 progeny scanned. Thirty daughters are employed in the SAV herd and 45 progeny have tallied \$1.6 million in past SAV sales.

164 SAV Duke 3278

B-Date: 3-3-23 Bull 20769985 Tattoo: 3278

Millars Duke 816

B Bar Windy 7 3575

B Bar Windy 79

CW

Millars Queen Lass 5273#

B Bar Eulima 357

+65

Tombstone 050#

MARB

Millars Queen Lass 3276

+.18

SAV America 8018

SAV President 6847

REA

SAV Madame Pride 1043

SAV Madame Pride 0075

+.65

Dam's WR 1/100

SAV Madame Pride 5338#

SAV 004 Density 4336#

FAT

Grandam's WR 7/104

SAV Madame Pride 9275

+.038

| BW | 205 WT | 365 WT | WDA | BIRTH | WEAN | MILK | YEARLING |
|-----------|------------|-------------|-------------|-------------|------------|------------|-------------|
| 74 | 879 | 1442 | 3.95 | +1.9 | +83 | +24 | +140 |

- Recommended for heifers. A calving-ease bull by Duke with a fresh new generation pedigree matched with the proven maternal advantage of the Madame Pride family.
- His feminine, beautiful-uddered 2-year old dam by America is the #7 205-day weight and #6 365-day weight female of her calfcrop.
- His heavy-milking Pathfinder grandam by Density records a weaning ratio of 104 on 7 calves and has served in the SAV embryo program. Four daughters are retained and four progeny were featured in past SAV sales.



SAV MADAME PRIDE 5338

Pathfinder grandam of lot 164.



SAV DUPLEX 3171 - LOT 165

"My females out of Bloodline are outstanding."

-Jeremiah Johnson



SAV MADAME PRIDE 1566

2-year old dam of lot 165.



SAV MADAME PRIDE 9964

Maternal sister to the dams of lots 165-166. Full sister to the dams of lots 167-168.



SAV MADAME PRIDE 9966

Maternal sister to the dams of lots 165-166. Full sister to the dams of lots 167-168.



SAV MADAME PRIDE 3256

Pathfinder grandam of lots 165-168.

165 SAV Duplex 3171

| | | |
|---|--|--|
| B-Date: 2-25-23 | Bull 20770618 | Tattoo: 3171 |
| Millars Duke 816 | B Bar Windy 7 3575 Millars Queen Lass 5273# | B Bar Windy 79 B Bar Eulima 357 Tombstone 050# Millars Queen Lass 3276 |
| SAV Madame Pride 1566 Dam's WR 1/110 | SAV Bloodline 9578 SAV Madame Pride 3256# Grandam's WR 7/104 | SAV Rainfall 6846 SAV Emblynette 2369# SAV Resource 1441# SAV Madame Pride 0413 |

| BW | 205 WT | 365 WT | WDA | BIRTH | WEAN | MILK | YEARLING |
|-----------|------------|-------------|-------------|-------------|------------|------------|-------------|
| 88 | 959 | 1536 | 4.21 | +6.7 | +95 | +24 | +153 |

- SAV Duplex 3171 is a big, high-octane growth and performance bull earning a 205-day weight of 959 lbs. for a weaning ratio of 110, as his dam's first calf. Take advantage of the extra birth weight; it will show up in his feeder calves that grow, gain and top the market.
- His beautiful 2-year old Bloodline dam is the #2 ribeye and #7 yearling weight female of her callcrop.
- His powerhouse Pathfinder grandam is a performance trait-leader and seventh generation SAV embryo donor with 30 daughters employed in the SAV herd and 103 progeny highlighting past SAV sales.

166 SAV Duke 3414

| | | |
|---|---|--|
| B-Date: 3-27-23 | Bull 20769984 | Tattoo: 3414 |
| Millars Duke 816 | B Bar Windy 7 3575 Millars Queen Lass 5273# | B Bar Windy 79 B Bar Eulima 357 Tombstone 050# Millars Queen Lass 3276 |
| SAV Madame Pride 0991 Dam's WR 2/100 | SAV Emblem 8074 SAV Madame Pride 3256# Grandam's WR 7/104 | SAV Raindance 6848# SAV Emblynette 2369# SAV Resource 1441# SAV Madame Pride 0413 |

| BW | 205 WT | 365 WT | WDA | BIRTH | WEAN | MILK | YEARLING |
|-----------|------------|-------------|-------------|-------------|------------|------------|-------------|
| 68 | 828 | 1330 | 3.64 | +0.5 | +74 | +28 | +128 |

- Recommended for heifers. A sleep-all-night calving ease bull with a fresh pedigree on a proven maternal lineage.
- His feminine, super-fronted dam by Emblem sports a world-class udder.
- His powerhouse Pathfinder grandam is a performance trait leader with 30 daughters employed in the SAV herd and 103 progeny highlighting past SAV sales to cowmen in 18 states, Canada and Mexico.

Duke bulls from the SAV Madame Pride family...



SAV DURANGO 3301 - LOT 167

"Just gotta say I was totally impressed with your cattle!! It was nice to get to say hello to you. Thank you for the awesome cattle tour."

-Randy Kessler
Kessler Angus Ranch



SAV MADAME PRIDE 9967

Full sister to the dams of lots 167-168.

167 SAV Durango 3301

B-Date: 3-7-23 Bull 20770616 Tattoo: 3301

| | | | |
|-----------------------|---------------------------|-------------------------|-------------|
| Millars Duke 816 | B Bar Windy 7 3575 | B Bar Windy 79 | CW |
| | Millars Queen Lass 5273# | B Bar Eulima 357 | +62 |
| | | Tombstone 050# | MARB |
| | | Millars Queen Lass 3276 | +04 |
| | SAV President 6847 | Coleman Charlo 0256# | REA |
| SAV Madame Pride 1526 | | SAV Blackcap May 4136 | +69 |
| Dam's WR 1/107 | SAV Madame Pride 3256# | SAV Resource 1441# | FAT |
| | Grandam's WR 7/104 | SAV Madame Pride 0413 | +025 |

| BW | 205 WT | 365 WT | WDA | BIRTH | WEAN | MILK | YEARLING |
|-----------|------------|-------------|-------------|-------------|------------|------------|-------------|
| 84 | 938 | 1586 | 4.35 | +3.7 | +87 | +28 | +145 |

- SAV Durango 3301 has the look of a real breeding bull with length, muscle, correctness and superb structural balance – as complete as you can build one. He earned a 205-day weight of 938 lbs. for a weaning ratio of 107, with EPDs for weaning and yearling weight that run up the charts.
- His high-powered 2-year old dam by President sports a beautiful udder and is a member of an elite tribe of full sisters who have surfaced to the top of the SAV herd. She is the #8 ribeye and #9 yearling weight female of her calcrop.
- His powerhouse Pathfinder grandam is a performance trait leader with 30 daughters employed in the SAV herd and 103 progeny highlighting past SAV sales to cowmen in 18 states, Canada and Mexico.

168 SAV Duke 3251

B-Date: 3-1-23 Bull 20769966 Tattoo: 3251

| | | | |
|-----------------------|---------------------------|-------------------------|-------------|
| Millars Duke 816 | B Bar Windy 7 3575 | B Bar Windy 79 | CW |
| | Millars Queen Lass 5273# | B Bar Eulima 357 | +54 |
| | | Tombstone 050# | MARB |
| | | Millars Queen Lass 3276 | +04 |
| | SAV President 6847 | Coleman Charlo 0256# | REA |
| SAV Madame Pride 1522 | | SAV Blackcap May 4136 | +62 |
| | SAV Madame Pride 3256# | SAV Resource 1441# | FAT |
| | Grandam's WR 7/104 | SAV Madame Pride 0413 | +028 |

| BW | 205 WT | 365 WT | WDA | BIRTH | WEAN | MILK | YEARLING |
|-----------|------------|-------------|-------------|-------------|------------|------------|-------------|
| 76 | 826 | 1427 | 3.91 | +2.2 | +75 | +27 | +128 |

- Recommended for heifers. A stylish, smooth-patterned bull by Duke with a calving-ease design to serve his purpose will.
- His moderate, perfect-uddered 2-year old dam by President is a full sister to the herdsires: SAV Monroe 9166 at Elk Meadows, SAV Johnson 9938 at Lazy TV Ranch, SAV Lincoln 9939 at Topf Ranch and SAV Jackson 9936 at Lennick Ranch.
- His powerhouse Pathfinder grandam is a seventh generation SAV embryo donor with a weaning ratio of 107 on 7 calves. She has 103 progeny highlighting past SAV sales and 30 daughters employed in the SAV herd.

169 SAV Duke 3469

B-Date: 5-3-23 Bull 20769974 Tattoo: 3469

| | | | |
|-----------------------|---------------------------|-----------------------------|-------------|
| Millars Duke 816 | B Bar Windy 7 3575 | B Bar Windy 79 | CW |
| | Millars Queen Lass 5273# | B Bar Eulima 357 | +55 |
| | | Tombstone 050# | MARB |
| | | Millars Queen Lass 3276 | +15 |
| | SAV Resource 1441# | Rito 707 of Ideal 3407 7075 | REA |
| SAV Madame Pride 8491 | | SAV Blackcap May 4136 | +61 |
| Dam's WR 3/99 | SAV Madame Pride 0290 | SAV Providence 6922# | FAT |
| | Grandam's WR 5/104 | SAV Madame Pride 5290 | +035 |

| BW | 205 WT | 365 WT | WDA | BIRTH | WEAN | MILK | YEARLING |
|-----------|------------|-------------|-------------|-------------|------------|------------|-------------|
| 76 | 827 | 1419 | 3.89 | +1.1 | +76 | +26 | +128 |

- Recommended for heifers. This May bull by Duke is one of the youngest in the offering and could be the buy of the auction. He is a calving-ease specialist to be used with confidence on virgin heifers.
- His Resource dam is a broody beauty who maintains perfect condition throughout lactation. She is backed by maternal greatness of seven consecutive generations of proven SAV embryo donors. Sons are working for Kolton Siegel and Cecilia Borunda in Mexico.
- His front-pasture grandam is a phenotypic standout with ideal body type and udder quality. She is the #1 marbling and second heaviest 205-day weight female of her calcrop.



SAV MADAME PRIDE 0290

Maternal grandam of lot 169.



SAV DYNASTY 3220 - LOT 170

"SAV Emblynette 1167 is what Angus dreams are made of. World class."

-Heathcote Angus



SAV EMBLYNETTE 1167

2-year old dam of lot 170.



SAV EMBLYNETTE 2369

Pathfinder grandam of lots 170-174.



SAV EMBLYNETTE 8013

Dam of lot 171.



SAV DYNASTY 3220

Prewearing photo of lot 170 with his 2-year old dam.

170 SAV Dynasty 3220

B-Date: 2-26-23

Bull 20769962

Tattoo: 3220

| | | | |
|-----------------------|---------------------------|-------------------------|-------------|
| Millars Duke 816 | B Bar Windy 7 3575 | B Bar Windy 79 | CW |
| | Millars Queen Lass 5273# | B Bar Eulima 357 | +66 |
| | SAV Downpour 8794 | Tombstone 050# | MARB |
| | | Millars Queen Lass 3276 | +46 |
| SAV Emblynette 1167 | SAV Emblynette 2369# | SAV Rainfall 6846 | REA |
| Dam's WR 1/111 | Grandam's WR 8/103 | SAV Madame Pride 4407# | +40 |
| | | SAV 707 Rito 9969# | FAT |
| | | SAV Emblynette 7566 | +054 |

| BW | 205 WT | 365 WT | WDA | BIRTH | WEAN | MILK | YEARLING |
|-----------|------------|-------------|-------------|-------------|------------|------------|-------------|
| 77 | 969 | 1544 | 4.23 | +2.8 | +92 | +28 | +157 |

- SAV Dynasty 3220 is a milestone breeding achievement and new generation outcross with a fresh pedigree, appealing phenotype and top performance, matched with cow family strength for generations. He reintroduces the best of a time-honored sire lineage proven for fertility, longevity and maternal value, blending it with the best of the Emblynette family lineage that was established at SAV in 1946. He earned a whopping 205-day weight of 969 lbs. for a weaning ratio of 111, with EPDs for weaning and yearling weight in the breed's top percentiles.
- His breathtaking 2-year old dam by Downpour has model body type, a beautiful udder and perfect feet. She is a ranch favorite and has accelerated to the donor program. She earned an IMF ratio of 121 and is a full sister to the \$35,000 SAV Dynamic 2908 and the \$35,000 SAV Legacy 1295.
- His breed-leading Pathfinder grandam is unmatched for her phenotype, performance and production. She records a progeny IMF ratio of 121 on 118 progeny scanned. She has 50 daughters retained in the SAV herd and 119 progeny highlighting past SAV sales, including Bloodline, Emblem, Ajax, Rise N Shine, Royal Flush, Rip and Theory.

171 SAV Duke 3396

B-Date: 3-22-23

Bull 20770624

Tattoo: 3396

| | | | |
|----------------------|---------------------------|-------------------------|-------------|
| Millars Duke 816 | B Bar Windy 7 3575 | B Bar Windy 79 | CW |
| | Millars Queen Lass 5273# | B Bar Eulima 357 | +68 |
| | SAV Raindance 6848# | Tombstone 050# | MARB |
| | | Millars Queen Lass 3276 | +30 |
| SAV Emblynette 8013 | SAV Emblynette 2369# | Coleman Charlo 0256# | REA |
| Dam's WR 4/97 | Grandam's WR 8/103 | SAV Blackcap May 4136 | +66 |
| | | SAV 707 Rito 9969# | FAT |
| | | SAV Emblynette 7566 | +017 |

| BW | 205 WT | 365 WT | WDA | BIRTH | WEAN | MILK | YEARLING |
|-----------|------------|-------------|-------------|-------------|------------|------------|-------------|
| 92 | 891 | 1466 | 4.02 | +2.9 | +86 | +24 | +148 |

- A big, stout, powerfully-built stud with incredible length, muscle and masculinity at an early age.
- His powerful dam is a full sister to the \$175,000 SAV Emblem 8074, the second top-selling bull from the 2019 SAV Sale. Sons have sold to RK Cattle and Schuelke Angus Ranch.
- His Pathfinder grandam is the #1 205-day weight and marbling female of her calf crop and #1 beef value cow in the SAV herd. She records a progeny IMF ratio of 121 on 118 progeny scanned and has tallied \$3.9 million on 119 progeny highlighting past SAV sales.

Duke bulls from the SAV Emblynette family...



SAV DUTY FREE 3243 - LOT 172

"Want to thank you for the great morning looking through the cattle. Bloodline is an outstanding individual."

-Kim Butterfield



SAV EMBLYNETTE 9813

Dam of lot 173 and full sister to the dam of lot 172.

172 SAV Duty Free 3243
 B-Date: 2-28-23 Bull 20770611 Tattoo: 3243

| | | | |
|-----------------------|---------------------------|-------------------------|------|
| Millars Duke 816 | B Bar Windy 7 3575 | B Bar Windy 79 | CW |
| | Millars Queen Lass 5273# | B Bar Eulima 357 | +52 |
| | SAV Rainfall 6846 | Tombstone 050# | MARB |
| | | Millars Queen Lass 3276 | +58 |
| | | Coleman Charlo 0256# | REA |
| SAV Emblynette 1154 | SAV Emblynette 2369# | SAV Blackcap May 4136 | +52 |
| Dam's WR 1/100 | Grandam's WR 8/103 | SAV 707 Rito 9969# | FAT |
| | | SAV Emblynette 7566 | +030 |

| BW | 205 WT | 365 WT | WDA | BIRTH | WEAN | MILK | YEARLING |
|-----------|------------|-------------|-------------|-------------|------------|------------|-------------|
| 75 | 878 | 1400 | 3.84 | +2.2 | +74 | +27 | +131 |

- Recommended for heifers. SAV Duty Free 3243 is a new generation calving-ease bull with muscle, maternal and moderation. He is nice-headed and gentle-natured with traditional Angus type to be grass-efficient.
- His modest-sized, high efficiency, 2-year old dam by Rainfall earned an IMF ratio of 157 and takes honors as the #1 marbling cow in the SAV herd. She is a full sister to the \$250,000 SAV Bloodline 9578.
- His breed-leading Pathfinder grandam is unmatched for her phenotype, performance and production. She records a progeny IMF ratio of 121 on 118 progeny scanned. She has 119 progeny highlighting past SAV sales, including Bloodline, Emblem, Ajax, Rise N Shine, Royal Flush, Rip and Theory.

173 SAV Duke 3335
 B-Date: 3-13-23 Bull 20769976 Tattoo: 3335

| | | | |
|-----------------------|---------------------------|-------------------------|------|
| Millars Duke 816 | B Bar Windy 7 3575 | B Bar Windy 79 | CW |
| | Millars Queen Lass 5273# | B Bar Eulima 357 | +53 |
| | SAV Rainfall 6846 | Tombstone 050# | MARB |
| | | Millars Queen Lass 3276 | +54 |
| | | Coleman Charlo 0256# | REA |
| SAV Emblynette 9813 | SAV Emblynette 2369# | SAV Blackcap May 4136 | +47 |
| Dam's WR 2/102 | Grandam's WR 8/103 | SAV 707 Rito 9969# | FAT |
| | | SAV Emblynette 7566 | +038 |

| BW | 205 WT | 365 WT | WDA | BIRTH | WEAN | MILK | YEARLING |
|-----------|------------|-------------|-------------|-------------|------------|------------|-------------|
| 75 | 837 | 1370 | 3.75 | +0.8 | +70 | +29 | +122 |

- Recommended for heifers. A five-star calving-ease bull with a fashionable pedigree and a strong maternal lineage. He is balanced in both phenotype and numbers and will serve the industry well.
- His beautifully-designed dam by Rainfall has awestruck cattlemen around the globe and serves as a new generation SAV headliner donor. She is the #1 marbling female of her calcrop, earning an IMF ratio of 167. She is a flush sister to the \$250,000 SAV Bloodline 9578 and to the \$55,000 lead-off female of the 2020 SAV Sale.
- His breed-leading Pathfinder grandam is unmatched for her phenotype, performance and prolific production. She has 50 daughters employed in the SAV herd and has tallied \$3.9 million on 119 progeny highlighting past SAV sales, including Bloodline, Emblem, Ajax, Rise N Shine, Royal Flush, Rip, Theory and more.

174 SAV Duke 3246
 B-Date: 2-28-23 Bull 20769965 Tattoo: 3246

| | | | |
|----------------------|---------------------------|-------------------------|------|
| Millars Duke 816 | B Bar Windy 7 3575 | B Bar Windy 79 | CW |
| | Millars Queen Lass 5273# | B Bar Eulima 357 | +63 |
| | SAV Landmark 9148 | Tombstone 050# | MARB |
| | | Millars Queen Lass 3276 | +24 |
| | | SAV Territory 7225 | REA |
| SAV Emblynette 1357 | SAV Emblynette 2369# | SAV Blackcap May 1420 | +59 |
| Dam's WR 1/95 | Grandam's WR 8/103 | SAV 707 Rito 9969# | FAT |
| | | SAV Emblynette 7566 | +036 |

| BW | 205 WT | 365 WT | WDA | BIRTH | WEAN | MILK | YEARLING |
|-----------|------------|-------------|-------------|-------------|------------|------------|-------------|
| 76 | 833 | 1379 | 3.78 | +2.3 | +80 | +22 | +136 |

- Recommended for heifers. A low birth weight Duke bull with potential to add value in a multitude of traits. He is backed by the maternally proven Emblynette family that was established at SAV in 1946.
- His gorgeous 2-year old dam by Landmark is moderate and efficient with a high quality udder and perfect feet.
- His breed-leading Pathfinder grandam is unmatched for her phenotype, performance and production. She records a progeny IMF ratio of 121 on 118 progeny scanned. She has 119 progeny highlighting past SAV sales, including Bloodline, Emblem, Ajax, Rise N Shine, Royal Flush, Rip and Theory.



SAV DYNAMIC 2908

Full brother to the dam of lot 170 and maternal brother to the dams of lot 171-174, working for TK Angus and Arrowsmith Red Angus.

Duke bulls from the SAV Emblynette family...



SAV DYNAMITE 3287 - LOT 175

175 SAV Dynamite 3287

B-Date: 3-4-23 Bull 20770610 Tattoo: 3287

| | | | |
|-----------------------|---------------------------|-------------------------|-------------|
| Millars Duke 816 | B Bar Windy 7 3575 | B Bar Windy 79 | CW |
| | Millars Queen Lass 5273# | B Bar Eulima 357 | +70 |
| | | Tombstone 050# | MARB |
| | | Millars Queen Lass 3276 | +24 |
| | SAV America 8018 | SAV President 6847 | REA |
| SAV Emblynette 1112 | SAV Emblynette 2663# | SAV Madame Pride 0075 | +54 |
| Dam's WR 1/111 | Grandam's WR 8/106 | SAV 707 Rito 9969# | FAT |
| | | SAV Emblynette 3301 | +040 |

| BW | 205 WT | 365 WT | WDA | BIRTH | WEAN | MILK | YEARLING |
|-----------|------------|-------------|-------------|-------------|------------|------------|-------------|
| 89 | 970 | 1594 | 4.37 | +4.7 | +95 | +26 | +158 |

- SAV Dynamite 3287 is an explosive growth and performance bull with plenty of gas in the tank. He earned a 205-day weight of 970 lbs. for a weaning ratio of 111 and EPDs for weaning and yearling weight in the breed's top 1% - important numbers if you sell cattle by the pound.
- His powerhouse 2-year old dam by America takes honors as the heaviest 205-day weight female of her entire calfcrop, earning a weaning ratio of 120.
- His Pathfinder grandam by Rito 9969 scores a weaning ratio of 106 on 8 calves and serves in the SAV embryo program. Five daughters are retained and seven progeny averaged \$9428 in past SAV sales. Her dam is the legendary SAV Emblynette 3301.

176 SAV Duke 3437

B-Date: 4-5-23 Bull 20769973 Tattoo: 3437

| | | | |
|----------------------|---------------------------|-----------------------------|-------------|
| Millars Duke 816 | B Bar Windy 7 3575 | B Bar Windy 79 | CW |
| | Millars Queen Lass 5273# | B Bar Eulima 357 | +51 |
| | | Tombstone 050# | MARB |
| | | Millars Queen Lass 3276 | +12 |
| | SAV Resource 1441# | Rito 707 of Ideal 3407 7075 | REA |
| SAV Emblynette 8242 | SAV Emblynette 4271# | SAV Blackcap May 4136 | +49 |
| Dam's WR 3/96 | Grandam's WR 5/104 | SAV Harvester 0338# | FAT |
| | | SAV Emblynette 6019# | +046 |

| BW | 205 WT | 365 WT | WDA | BIRTH | WEAN | MILK | YEARLING |
|-----------|------------|-------------|-------------|-------------|------------|------------|-------------|
| 85 | 819 | 1501 | 4.11 | +2.7 | +70 | +26 | +122 |

- An April Duke bull with solid phenotype - thick, muscular, stout-rumped and bred to be that way. He is backed by generations of maternally-superior Emblynette dams.
- His powerhouse dam by Resource is a herd treasure with ideal body type and massive dimension. She comes from four consecutive generations of Emblynette Pathfinder dams.
- His Pathfinder grandam by Harvester has served in the SAV embryo program.



SAV EMBLYNETTE 8242

Dam of lot 176.



SAV EMBLYNETTE 2663

Pathfinder grandam of lot 175.

SAV EMBLYNETTE 3293

Maternal grandam of lot 177.
Dam of SAV Territory 7225 at ST Genetics.



177 SAV Duke 3186

B-Date: 2-25-23 Bull 20769968 Tattoo: 3186

| | | | |
|-----------------------|---------------------------|-------------------------|-------------|
| Millars Duke 816 | B Bar Windy 7 3575 | B Bar Windy 79 | CW |
| | Millars Queen Lass 5273# | B Bar Eulima 357 | +58 |
| | | Tombstone 050# | MARB |
| | | Millars Queen Lass 3276 | +25 |
| | SAV America 8018 | SAV President 6847 | REA |
| SAV Emblynette 1580 | SAV Emblynette 3293 | SAV Madame Pride 0075 | +60 |
| Dam's WR 1/101 | Grandam's WR 8/100 | SAV 004 Density 4336# | FAT |
| | | SAV Emblynette 7411 | +045 |

| BW | 205 WT | 365 WT | WDA | BIRTH | WEAN | MILK | YEARLING |
|-----------|------------|-------------|-------------|-------------|------------|------------|-------------|
| 76 | 886 | 1498 | 4.11 | +1.7 | +81 | +24 | +135 |

- Recommended for heifers. A calving ease bull by Duke with all the extras - pedigree, performance and cow family strength for generations.
- His awesome 2-year old dam by America is a flush sister to the \$40,000 SAV American Made 0079 and to the \$30,000 SAV American Legend 0029 at Semex AI Stud. She is a maternal sister to the \$230,000 SAV Territory 7225 featured at ST Genetics.
- His iconic grandam, SAV Emblynette 3293, is universally known as Density's all-time greatest daughter and was selected by KT Ranches as the lead-off and \$60,000 top-selling cow of the 2023 SAV Sale. Eight daughters are employed in the SAV herd.

178 SAV Duke 3315

B-Date: 3-10-23 Bull 20769969 Tattoo: 3315

| | | | |
|-----------------------|----------------------------|-------------------------|-------------|
| Millars Duke 816 | B Bar Windy 7 3575 | B Bar Windy 79 | CW |
| | Millars Queen Lass 5273# | B Bar Eulima 357 | +54 |
| | | Tombstone 050# | MARB |
| | | Millars Queen Lass 3276 | +07 |
| | SAV Brand Name 9115# | SAV Bismarck 5682# | REA |
| SAV Emblynette 3287# | SAV Emblynette 7563 | SAV Blackcap May 5530# | +67 |
| Dam's WR 9/101 | Grandam's WR 10/107 | SAV Net Worth 4200# | FAT |
| | | SAV Emblynette 7261# | +024 |

| BW | 205 WT | 365 WT | WDA | BIRTH | WEAN | MILK | YEARLING |
|-----------|------------|-------------|-------------|-------------|------------|------------|-------------|
| 84 | 836 | 1530 | 4.19 | +1.9 | +71 | +27 | +120 |

- Recommended for larger heifers or cows. A thick-topped, muscular Duke bull with ruggedness and substance - built for the ranch world. He draws maternal strength from five generations of Emblynette Pathfinders on the bottom side of his pedigree.
- His 11-year old Pathfinder dam by Brand Name is deep-bodied and massive with a solid production record. She has seven progeny averaging \$10,964 in past SAV sales.
- His grandam by Net Worth records a weaning ratio of 107 on 10 calves.



SAV EMBLYNETTE 3287

Pathfinder dam of lot 178.

SAV EMBLYNETTE 7563

Maternal grandam of lot 178 by Net Worth. Dam of SAV Abundance 6117 at Genex AI Stud.





SAV DOMINO 3135 - LOT 180

"The Elba heifer is doing great; excited for her future! She's turned into a real pet too; she comes across the pasture looking for a back scratch."

-Tyler Raddatz



SAV ELBA 0522

Maternal grandam of lot 180.

179 SAV Duke 3128

B-Date: 2-23-23 Bull 20770609 Tattoo: 3128

Millars Duke 816

B Bar Windy 7 3575

Millars Queen Lass 5273#

Mead Magnitude

SAV Emblynette 1024
Dam's WR 1/105

SAV Emblynette 9022
Grandam's WR 3/102

B Bar Windy 79
B Bar Eulima 357
Tombstone 050#
Millars Queen Lass 3276
KCF Bennett Southside#
Mead Primrose N198#
LD Capitalist 316#
SAV Emblynette 7505

| |
|-------|
| CW |
| +63 |
| MARB |
| +12 |
| REA |
| +.51 |
| FAT |
| +.023 |

| BW | 205 WT | 365 WT | WDA | BIRTH | WEAN | MILK | YEARLING |
|-----------|------------|-------------|-------------|-------------|------------|------------|-------------|
| 69 | 918 | 1500 | 4.11 | -1.3 | +89 | +35 | +158 |

- It doesn't take a statistician to find this genetic outlier and genomic standout who makes every EPD sort and ranks in the breed's top percentiles in a multitude of traits. He is the #1 scrotal, #3 milk, #4 CED, #5 lowest birth, #9 weaning and #7 yearling weight EPD bull in this offering. He earned a 205-day weight of 918 lbs. for a weaning ratio of 105. This high-octane, total outcross has AI stud credentials and is recommended for heifers.
- His productive 2-year old dam is a full sister in blood to the \$345,000 SAV Magnum 1335 at ST Genetics. She is the #1 CED and #4 marbling cow in the SAV herd and earned an IMF ratio of 125 and ribeye ratio of 114.
- His beautiful, broody grandam is a high efficiency model with a top production record. A son, SAV Captain America 2122, was selected by Topf Ranch as a \$30,000 feature of the 2023 SAV Sale where he recorded a 365-day ribeye of 17.5 inches.



SAV CAPTAIN AMERICA 2122

Maternal brother to the dam of lot 179 selected by Topf Ranches as top-selling feature of the 2023 SAV Sale where he scanned a 365-day ribeye of 17.5 inches.



SAV MAGNUM 1335

The \$345,000 lead-off bull of the 2022 SAV Sale featured at ST Genetics AI Stud. Full brother in blood to the dam of lot 179.

180 SAV Domino 3135

B-Date: 2-23-23 Bull 20770617 Tattoo: 3135

Millars Duke 816

B Bar Windy 7 3575

Millars Queen Lass 5273#

SAV America 8018

SAV Elba 1542
Dam's WR 1/101

SAV Elba 0522
Grandam's WR 7/101

B Bar Windy 79
B Bar Eulima 357
Tombstone 050#
Millars Queen Lass 3276
SAV President 6847
SAV Madame Pride 0075
SAV Pioneer 7301#
SAV Elba 7627

| |
|-------|
| CW |
| +51 |
| MARB |
| +27 |
| REA |
| +37 |
| FAT |
| +.065 |

| BW | 205 WT | 365 WT | WDA | BIRTH | WEAN | MILK | YEARLING |
|-----------|------------|-------------|-------------|-------------|------------|------------|-------------|
| 69 | 888 | 1450 | 3.97 | +0.6 | +80 | +26 | +132 |

- Recommended for heifers. SAV Domino 3135 is a calving-ease specialist and fresh outcross by Duke. He is well-balanced with style, shape and structural soundness in an attractive package.
- His gorgeous 2-year old America dam sports a perfect udder and model body type, following her maternal tradition.
- His world-class grandam by Pioneer is a fourth generation SAV embryo donor and a standout for femininity, body dimension and udder quality – truly a sight to behold. Three daughters are retained and six progeny have highlighted past SAV sales.



SAV EMBLYNETTE 9022

Maternal grandam of lot 179.



SAV DYNAMO 3399 - LOT 181

"We appreciate your time. Makes us feel special to get the 'Kelly tour.' Seriously, we do value your time and advice and friendship. We've got a book full of notes."

-Cole Elrod
Elrod Farms



SAV ELBA 7248

Pathfinder dam of lot 181 and grandam of lot 182.

181 SAV Dynamo 3399

B-Date: 3-22-23 Bull 20770623 Tattoo: 3399

Millars Duke 816

| | | |
|--------------------------|-----------------------------|------|
| B Bar Windy 7 3575 | B Bar Windy 79 | CW |
| Millars Queen Lass 5273# | B Bar Eulima 357 | +67 |
| SAV Regard 4863# | Tombstone 050# | MARB |
| SAV Elba 7248# | Millars Queen Lass 3276 | +06 |
| Dam's WR 5/107 | SAV Resource 1441# | REA |
| SAV Elba 3595 | SAV Blackcap May 5530# | +57 |
| Grandam's WR 7/100 | Rito 707 of Ideal 3407 7075 | FAT |
| | SAV Elba 5383 | +015 |

SAV Elba 7248#
Dam's WR 5/107

| BW | 205 WT | 365 WT | WDA | BIRTH | WEAN | MILK | YEARLING |
|----|--------|--------|------|-------|------|------|----------|
| 84 | 992 | 1630 | 4.46 | +2.3 | +90 | +30 | +151 |

- SAV Dynamo 3399 is a personal favorite with incredible phenotype, performance and maternal cow power. He will command your attention with his powerful thickness, length, muscle and eye-catching style. He is a leader of his calf crop, earning a 205-day weight of 992 lbs. for a weaning ratio of 113 to rank among the six top-indexing bulls of his calf crop.
- His heavy-milking Pathfinder dam by Regard records a weaning ratio of 107 on 5 calves. A daughter was selected by Dameron Angus as a \$15,000 feature of the 2020 SAV Sale, with additional progeny selling to Ryan Hartman and TJS Red Angus.
- His Rito 7075 grandam has five progeny averaging \$6500 in past SAV sales and his prolific third dam by Traveler 004 remained in production past 18 years of age.



SAV BLACKCAP MAY 7809

Dam of lot 183.

182 SAV Duke 3064

B-Date: 2-19-23 Bull 20769964 Tattoo: 3064

Millars Duke 816

| | | |
|--------------------------|-------------------------|------|
| B Bar Windy 7 3575 | B Bar Windy 79 | CW |
| Millars Queen Lass 5273# | B Bar Eulima 357 | +65 |
| SAV Bloodline 9578 | Tombstone 050# | MARB |
| SAV Elba 1253 | Millars Queen Lass 3276 | +20 |
| SAV Elba 7248# | SAV Rainfall 6846 | REA |
| Grandam's WR 5/107 | SAV Emblynette 2369# | +45 |
| | SAV Regard 4863# | FAT |
| | SAV Elba 3595 | +016 |

SAV Elba 1253

| BW | 205 WT | 365 WT | WDA | BIRTH | WEAN | MILK | YEARLING |
|----|--------|--------|------|-------|------|------|----------|
| 60 | 784 | 1443 | 3.95 | -0.4 | +70 | +26 | +125 |

- Recommended for heifers. This sleep-all-night heifer bull by Duke will allow for many restful nights.
- His feminine, nice-uddered 2-year old dam by Bloodline is the #7 yearling weight female of her calf crop. A full sister was selected by TJS Red Angus as a \$10,000 feature of the 2023 SAV Sale.
- His Pathfinder grandam by Regard records a weaning ratio of 107 on 5 calves and has three progeny featured in past SAV sales.

183 SAV Duke 3384

B-Date: 3-19-23 Bull 20769972 Tattoo: 3384

Millars Duke 816

| | | |
|--------------------------|-------------------------|------|
| B Bar Windy 7 3575 | B Bar Windy 79 | CW |
| Millars Queen Lass 5273# | B Bar Eulima 357 | +70 |
| Diamond in the Rough# | Tombstone 050# | MARB |
| SAV Blackcap May 7809 | Millars Queen Lass 3276 | +12 |
| Dam's WR 5/106 | Diamond Justice 9015# | REA |
| SAV Blackcap May 1808# | Diamond Black Lady 7206 | +61 |
| Grandam's WR 10/108 | SAV Net Worth 4200# | FAT |
| | SAV May 2397# | +049 |

SAV Blackcap May 7809
Dam's WR 5/106

| BW | 205 WT | 365 WT | WDA | BIRTH | WEAN | MILK | YEARLING |
|----|--------|--------|------|-------|------|------|----------|
| 90 | 913 | 1551 | 4.25 | +3.8 | +83 | +29 | +142 |

- This big, deep-bodied, top-gaining bull packs a performance punch. He earned a 205-day weight of 913 lbs. for a weaning ratio of 104, with top percentile EPDs for both weaning and yearling weight.
- His phenomenal outcross dam is the #1 weaning and yearling weight female of her calf crop and the #2 carcass weight cow in the SAV herd. She records a weaning ratio of 106 on 5 calves and has three progeny averaging \$8583 in past SAV sales. She comes from the same flush as the two heaviest yearling weight bulls in the 2019 SAV Sale.
- His prolific Pathfinder grandam by Net Worth is a pinnacle of performance and maternal value. She records a weaning ratio of 108 on 10 calves with 23 daughters retained in the SAV herd and 126 progeny highlighting past SAV sales.



SAV DURACELL 3119 - LOT 184

"We purchased bred cows that were bred to sons of Resource. They originated from North Dakota. They are calving well and calves are jumping right up! Sure love SAV and hope to get into the registered business. Thank you guys!"

-Allen Casey



SAV BLACKCAP MAY 3501

Dam of lots 184-185.

184

SAV Duracell 3119

B-Date: 2-21-23 Bull +20772757 Tattoo: 3119

| BW | 205 WT | 365 WT | WDA | BIRTH | WEAN | MILK | YEARLING |
|----|--------|--------|------|-------|------|------|----------|
| 81 | 972 | 1565 | 4.29 | +0.9 | +89 | +23 | +152 |

185

SAV Duke 3021

B-Date: 2-15-23 Bull +20769970 Tattoo: 3021

| BW | 205 WT | 365 WT | WDA | BIRTH | WEAN | MILK | YEARLING |
|----|--------|--------|------|-------|------|------|----------|
| 68 | 825 | 1358 | 3.72 | +0.1 | +73 | +25 | +125 |

Millars Duke 816

B Bar Windy 7 3575

Millars Queen Lass 5273#

Rito 707 of Ideal 3407 7075

SAV Blackcap May 3501
Dam's WR 8/105

SAV Blackcap May 4136
Grandam's WR 4/111

B Bar Windy 79

B Bar Eulima 357

Tombstone 050#

Millars Queen Lass 3276

RR Rito 707#

Ideal 3407 of 1418 076

SAV 8180 Traveler 004#

SAV May 2397#

| | |
|------|-------|
| CW | +50 |
| MARB | -.12 |
| REA | +.68 |
| FAT | +.011 |

- Recommended for heifers. Double-feature flush brothers by Duke with high caliber, outcross calving-ease genetics matched with the proven maternal legacy of SAV Blackcap May 3501. They are led by SAV Duracell 3119, a herd-builder with stoutness, shape and superior structure – a stockman's dream.
- Their phenomenal dam walks with the best in the breed with beautiful body type and a majestic maternal design. She is a proven high-end producer and full sister to Resource, Renown and Recharge. She balances a birth ratio of 97 with a weaning ratio of 105 on 8 calves and a progeny ribeye ratio of 103 on 56 progeny scanned. She has 19 daughters retained in the SAV herd and 64 progeny averaging \$10,437 in past SAV sales to cowmen in 20 states, Canada and Argentina.

186

SAV Duke 3422

B-Date: 3-30-23 Bull 20770608 Tattoo: 3422

Millars Duke 816

B Bar Windy 7 3575

Millars Queen Lass 5273#

SAV Emblem 8074

SAV Blackcap May 0015
Dam's WR 2/105

SAV Blackcap May 3501
Grandam's WR 8/105

B Bar Windy 79

B Bar Eulima 357

Tombstone 050#

Millars Queen Lass 3276

SAV Raindance 6848#

SAV Emblynette 2369#

Rito 707 of Ideal 3407 7075

SAV Blackcap May 4136

| | |
|------|-------|
| CW | +57 |
| MARB | +.03 |
| REA | +.72 |
| FAT | +.005 |

| BW | 205 WT | 365 WT | WDA | BIRTH | WEAN | MILK | YEARLING |
|----|--------|--------|------|-------|------|------|----------|
| 79 | 902 | 1520 | 4.16 | +1.0 | +79 | +27 | +136 |

- Recommended for heifers. A calving-ease outcross by Duke with power, performance and presence. He earned a 205-day weight of 902 lbs. for a weaning ratio of 103.
- His super-fronted, nice-uddered dam is a favorite amongst the 2020 model cows.
- His phenomenal grandam is a proven high-end producer and full sister to Resource, Renown and Recharge. She balances a birth ratio of 97 with a weaning ratio of 105 on 8 calves and a progeny ribeye ratio of 103 on 56 progeny scanned. She has 19 daughters retained and 64 progeny highlighting past SAV sales.

187

SAV Duke 3409

B-Date: 3-25-23 Bull 20769975 Tattoo: 3409

Millars Duke 816

B Bar Windy 7 3575

Millars Queen Lass 5273#

SAV Prosperity 9131#

SAV Blackcap May 9552
Dam's WR 3/97

SAV Blackcap May 5432
Grandam's WR 3/100

B Bar Windy 79

B Bar Eulima 357

Tombstone 050#

Millars Queen Lass 3276

SAV Providence 6922#

SAV Emblynette 3123#

Rito 707 of Ideal 3407 7075

SAV Blackcap May 4136

| | |
|------|-------|
| CW | +42 |
| MARB | +.14 |
| REA | +.41 |
| FAT | +.032 |

| BW | 205 WT | 365 WT | WDA | BIRTH | WEAN | MILK | YEARLING |
|----|--------|--------|------|-------|------|------|----------|
| 68 | 738 | 1224 | 3.35 | -0.4 | +56 | +28 | +96 |

- Recommended for heifers. This slam-dunk calving-ease bull by Duke comes highly recommended for virgin heifer matings.
- His heavy-milking dam by Prosperity stands on perfect feet. Her progeny are working for Lyle Anderson and Herman Steffan.
- His prolific grandam, SAV Blackcap May 5432, is a full sister to Resource, Renown and Recharge. She is the epitome of a perfect Angus cow and has assembled an exemplary production record with 27 progeny highlighting past SAV sales to cowmen in 12 states and Canada.



SAV BLACKCAP MAY 5432

Maternal grandam of lot 187.



SAV DUTY CALL 3158 - LOT 188

"Kept 17 bulls to retain in the herd today! A vast majority of them are SAV sired by America, Rainfall, Prosperity and Quarterback! Thank you for taking time to visit and for your ideas on the heifers! It means a lot. They are great quality."

-Kyle Hart



SAV BLACKCAP MAY 6291

Pathfinder dam of lot 188.

188 SAV Duty Call 3158

B-Date: 2-24-23 Bull 20770622 Tattoo: 3158

Millars Duke 816

B Bar Windy 7 3575

Millars Queen Lass 5273#

SAV Cutting Edge 4857

SAV Blackcap May 6291#

Dam's WR 6/104

SAV Blackcap May 4136

Grandam's WR 4/111

B Bar Windy 79

B Bar Eulima 357

Tombstone 050#

Millars Queen Lass 3276

SAV Harvester 0338#

SAV Blackcap May 5530#

SAV 8180 Traveler 004#

SAV May 2397#

Tattoo: 3158

CW

+58

MARB

+22

REA

+40

FAT

+045

| BW | 205 WT | 365 WT | WDA | BIRTH | WEAN | MILK | YEARLING |
|----|--------|--------|------|-------|------|------|----------|
| 83 | 873 | 1546 | 4.23 | +2.7 | +78 | +28 | +132 |

- SAV Duty Call 3158 is a performance and maternal outcross with length, capacity and pounds, matched with strong numerical values and plenty of cow power.
- His productive Pathfinder dam records a weaning ratio of 104 on 6 calves and is the #1 marbling female of her calfcrop. A daughter is retained and four progeny have highlighted past SAV sales, including the \$35,000 SAV Rangemaster 2171.
- His legendary grandam, SAV Blackcap May 4136, is the breed's most influential genetic contributor and top income-producing cow.



SAV BLACKCAP MAY 6644

Maternal grandam of lots 189-190.

189 SAV Duke 3218

B-Date: 2-26-23 Bull 20770620 Tattoo: 3218

Millars Duke 816

B Bar Windy 7 3575

Millars Queen Lass 5273#

SAV Quarterback 7933

SAV Blackcap May 1613

Dam's WR 1/105

SAV Blackcap May 6644

Grandam's WR 1/106

Bull 20770620

B Bar Windy 79

B Bar Eulima 357

Tombstone 050#

Millars Queen Lass 3276

SAV Regard 4863#

SAV Blackcap May 3525

Coleman Charlo 0256#

SAV Blackcap May 4136

Tattoo: 3218

CW

+74

MARB

-.13

REA

+67

FAT

+041

| BW | 205 WT | 365 WT | WDA | BIRTH | WEAN | MILK | YEARLING |
|----|--------|--------|------|-------|------|------|----------|
| 74 | 918 | 1545 | 4.23 | +9 | +86 | +32 | +151 |

- Recommended for heifers. A high-powered outcross calving-ease bull with a herd-improving EPD profile and a pedigree that is employable on most bloodlines. He earned a 205-day weight of 918 lbs. for a weaning ratio of 105.
- His powerful 2-year-old dam by Quarterback is a flush sister to the \$350,000 SAV Panther 1906 and the \$45,000 SAV Bronco 1904, as well as eight of the first nine bulls to walk through the sale ring at the 2020 SAV Sale. A full sister is the herd champion #1 weaning EPD cow in the SAV herd.
- His superstar grandam is the #1 yearling weight female of her calfcrop and a one-of-a-kind flush sister to the world-record-selling flush of bulls. She is an SAV headliner donor with 23 daughters retained and 145 direct progeny highlighting past SAV sales.



SAV BLACKCAP MAY 1613

The 2-year old dam of lot 189. Full sister to SAV Panther 1906 and SAV Bronco 1904.

SAV PANTHER 1906

The \$350,000 top-selling bull of the 2022 SAV Sale to Voss Angus. Full brother to the dam of lot 189.



Duke bulls from the SAV Blackcap May family...



SAV QUARTERBACK 7933

Featured sire at Genex AI Stud.
Maternal brother to lot 192 and to the dam of lot 193.

GENEX

SAV EARLY ARRIVAL 0903

The \$230,000 second top-selling bull from the 2021 SAV Sale.
Maternal brother to lot 192 and to the dam of lot 193.



190 SAV Duke 3217

B-Date: 2-26-23 Bull 20769967 Tattoo: 3217

Millars Duke 816

B Bar Windy 7 3575

Millars Queen Lass 5273#

SAV America 8018

SAV Blackcap May 1537
Dam's WR 1/96

SAV Blackcap May 6644
Grandam's WR 1/106

B Bar Windy 79
B Bar Eulima 357
Tombstone 050#
Millars Queen Lass 3276

SAV President 6847
SAV Madame Pride 0075
Coleman Charlo 0256#
SAV Blackcap May 4136

| | |
|------|--------|
| CW | +56 |
| MARB | +0.18 |
| REA | +0.63 |
| FAT | +0.032 |

| BW | 205 WT | 365 WT | WDA | BIRTH | WEAN | MILK | YEARLING |
|----|--------|--------|------|-------|------|------|----------|
| 69 | 838 | 1400 | 3.84 | +1.1 | +76 | +25 | +129 |

- Recommended for heifers. A sure-fire calving-ease bull with a fashionable new-generation outcross pedigree.
- His nice-uddered 2-year old dam by America is a full sister to the \$40,000 SAV American Angus 2940 selected by Topf Ranch as a top-performing feature of the 2023 SAV Sale.
- His superstar grandam is the #1 yearling weight female of her calf crop and a one-of-a-kind flush sister to the world-record-selling flush of bulls. She is an SAV headliner donor with 23 daughters retained and 145 direct progeny highlighting past SAV sales.

191 SAV Duke 3431

B-Date: 4-3-23 Bull 20769981 Tattoo: 3431

Millars Duke 816

B Bar Windy 7 3575

Millars Queen Lass 5273#

SAV America 8018

SAV Blackcap May 0076

SAV Blackcap May 5025#
Grandam's WR 2/105

B Bar Windy 79
B Bar Eulima 357
Tombstone 050#
Millars Queen Lass 3276

SAV President 6847
SAV Madame Pride 0075
SAV West River 2066#
SAV Blackcap May 3525

| | |
|------|--------|
| CW | +56 |
| MARB | +0.32 |
| REA | +0.56 |
| FAT | +0.052 |

| BW | 205 WT | 365 WT | WDA | BIRTH | WEAN | MILK | YEARLING |
|----|--------|--------|------|-------|------|------|----------|
| 75 | 797 | 1459 | 4.00 | +0.6 | +72 | +24 | +123 |

- Recommended for heifers. This April calving-ease outcross by Duke could be a sleeper and will grow into value.
- His perfect-uddered dam by America comes from five generations of proven embryo donors.
- His Pathfinder grandam has ideal body shape and udder quality. She records a weaning ratio of 105 on 7 calves and has six progeny averaging \$9083 in past SAV sales. She is a maternal sister to the herdsires SAV Quarterback 7933 and SAV Early Arrival 0903.



SAV BLACKCAP MAY 5025

Pathfinder grandam of lot 191.
Maternal sister to lot 192 and to the dam of lot 193.

SAV BLACKCAP MAY 7831

Flush sister to SAV Quarterback 7933. Maternal sister to lot 192 and to the dam of lot 193.



SAV BLACKCAP MAY 3525

Pathfinder dam of lot 192 and grandam of lot 193.

192 SAV Duke 3019

B-Date: 2-14-23 Bull 20770621 Tattoo: 3019

Millars Duke 816

B Bar Windy 7 3575

Millars Queen Lass 5273#

SAV Final Answer 0035#

SAV Blackcap May 3525
Dam's WR 8/103

SAV May 2397#
Grandam's WR 6/106

B Bar Windy 79
B Bar Eulima 357
Tombstone 050#
Millars Queen Lass 3276

Sitz Traveler 8180#
SAV Emulous 8145
SAF 598 Bando 5175#
SAV May 7238

| | |
|------|--------|
| CW | +63 |
| MARB | +0.28 |
| REA | +0.61 |
| FAT | +0.065 |

| BW | 205 WT | 365 WT | WDA | BIRTH | WEAN | MILK | YEARLING |
|----|--------|--------|------|-------|------|------|----------|
| 70 | 879 | 1428 | 3.91 | -0.2 | +81 | +28 | +133 |

- Recommended for heifers. A genetic superstar and powerful curvebender with all the right numbers matched with a fashionable outcross pedigree and soaring maternal values. He has special designation as the 2023 natural born son of the iconic SAV Blackcap May 3525.
- His dam is a maternal centerpiece universally regarded as the all-time greatest daughter of Final Answer. She is the dam of the \$160,000 SAV Quarterback 7933 and the \$230,000 SAV Early Arrival 0903 and many more. She takes honors as the second top income-producing cow among all current dams at SAV, generating \$1.2 million on 66 progeny in past SAV sales and has 21 daughters employed in the SAV herd.

193 SAV Duke 3252

B-Date: 3-1-23 Bull 20769983 Tattoo: 3252

Millars Duke 816

B Bar Windy 7 3575

Millars Queen Lass 5273#

SAV America 8018

SAV Blackcap May 0638
Dam's WR 2/98

SAV Blackcap May 3525
Grandam's WR 8/103

B Bar Windy 79
B Bar Eulima 357
Tombstone 050#
Millars Queen Lass 3276

SAV President 6847
SAV Madame Pride 0075
SAV Final Answer 0035#
SAV May 2397#

| | |
|------|--------|
| CW | +58 |
| MARB | +0.26 |
| REA | +0.65 |
| FAT | +0.045 |

| BW | 205 WT | 365 WT | WDA | BIRTH | WEAN | MILK | YEARLING |
|----|--------|--------|------|-------|------|------|----------|
| 77 | 830 | 1408 | 3.86 | +1.4 | +78 | +24 | +131 |

- Recommended for heifers. An exciting calving-ease outcross with a no-holes EPD package.
- His awesome America dam is a maternal sister to the \$230,000 SAV Early Arrival 0903 and the \$160,000 SAV Quarterback 7933 at Genex AI Stud. A daughter was selected by Luis Burciago as a \$15,000 feature of the 2023 SAV Sale.



SAV BLACKCAP MAY 0636

Flush sister to the dam of lot 193. Maternal sister to lot 192.

SAV Reference Sire - Ideal Encore of 9524 Lady...



**20
PROGENY SELL!**

"Your sale day is a very impressive event. I am very honored to be working with you and your family and appreciate your interest in Encore. Thanks for having me and I'm glad I came up. Great job!"

-Cody Jorgensen
Jorgensen Land and Cattle



IDEAL 3020 OF SE 6X7 LADY

The powerful and impressive dam of Encore recording a weaning ratio of 106 on 4 calves. She is the \$50,000 top-selling lot 1 cow from the 2022 Jorgensen Motherlode Female Sale.

Ideal Encore of 9524 Lady

B-Date: 1-29-2015

Bull 18243464

Tattoo: 5760

Ideal 9524 of 5570 6809#

Ideal 5570 of 0452 0534

Ideal 0452 OF 5439 467

Ideal 0534 OF 7451 796

Ideal 6809 of 2P88 0459

Sinclair Net Present Value#

Ideal 0459 OF 5439 5467#

Ideal 3020 of SE 6X7 Lady
Dam's WR 4/106

Sinclair Extravagant 6X7#

N Bar Emulation EXT#

Sinclair Lady 2P30 8146

Ideal 4428 of 6442 4465

Ideal 6442 of 8103 351

Ideal 4465 of 6807 4286

| |
|--------------|
| CW |
| +57 |
| MARB |
| +.64 |
| REA |
| +.44 |
| FAT |
| +.056 |

| | | | | | | | | | |
|--------------|-------------|-------------|------------|-------------|------------|-----------------|-------------|----------------|-------------|
| BIRTH | -1.9 | WEAN | +63 | MILK | +32 | YEARLING | +130 | SCROTAL | +.29 |
|--------------|-------------|-------------|------------|-------------|------------|-----------------|-------------|----------------|-------------|

Encore is a proven, versatile outcross SAV herdsire with unparalleled ability to transmit reliable calving-ease with high performance and solid maternal strength. He first emerged as the all-time record yearling weight bull in the history of the Jorgensen program and top-selling bull of the 2016 Jorgensen Sale with interests later selling to SAV and Allen Creek to create his \$225,000 valuation. Encore is a one-of-a-kind SAV herdsire with impressive size and mass, while displaying incredible soundness and agility in the SAV breeding pasture at 7 1/2 years of age. He records a progeny birth ratio of 97 on 699 head, a progeny weaning ratio of 101 on 642 head, a progeny yearling ratio of 103 on 342 head and a progeny IMF ratio of 105 on 309 head, in combination with his first 130 daughters who post a collective progeny weaning ratio of 102.

His powerful and productive dam earned a weaning ratio of 106 on 4 calves and is the \$50,000 top-selling lot 1 cow in the 2022 Jorgensen Motherlode Female Sale, following tradition of her legendary grandam, Ideal 4465, the \$45,000 record-selling lot 1 cow from the 2003 Jorgensen Female Sale.

The 2024 SAV Sale features 20 direct progeny of Encore with valuable outcross blood for the Angus gene pool – a special highlight!



IDEAL 9524 OF 5570 6809

Pathfinder sire of Encore and top-selling bull of the 2010 Jorgensen Sale.



SAV ENTRUST 2134

The \$40,000 top-selling Encore bull from the 2023 SAV Sale to Babcock Angus and Cornerstone Genetics.



SAV ENDURANCE 2189

This Encore son was selected by Breezy Point Ranch as a top-performing feature of the 2023 SAV Sale where he scanned a 365-day ribeye of 18.5 inches.



SAV ENTITLE 3289 - LOT 194

"Territory is the best bull I have AI'd to!! Bred heifers are awesome."

-Taylor Weigel



SAV BLACKCAP MAY 6644

Maternal grandam of lot 194.

194 SAV Entitle 3289

B-Date: 3-4-23

Bull 20771423

Tattoo: 3289

Ideal Encore of 9524 Lady

Ideal 9524 of 5570 6809#

Ideal 5570 of 0452 0534

CW

Ideal 3020 of SE 6X7 Lady

Ideal 6809 of 2P88 0459#

+74

Sinclair Extravagant 6X7#

MARB

Ideal 4428 of 6442 4465

+07

SAV Territory 7225

SAV Resource 1441#

REA

SAV Emblynette 3293

+90

Coleman Charlo 0256#

FAT

SAV Blackcap May 4136

+051

SAV Blackcap May 1486

Dam's WR 1/106

SAV Blackcap May 6644

Grandam's WR 1/106

| BW | 205 WT | 365 WT | WDA | BIRTH | WEAN | MILK | YEARLING |
|-----------|------------|-------------|-------------|-------------|------------|------------|-------------|
| 75 | 931 | 1574 | 4.31 | +3.1 | +78 | +28 | +148 |

- SAV Entitle 3289 is a powerful performance outcross and logical place to lead-off this important sire group. He is a thickset, full-bodied bull with capacity and muscle – a real-world beef bull built solid and strong for the ranch world. He earned a 205-day weight of 931 lbs. for a weaning ratio of 106.
- His tremendous 2-year old dam by Territory is moderate and maternal with a beautiful udder and perfect feet. She is a maternal sister to the \$350,000 SAV Panther 1906.
- His superstar grandam is the #1 yearling weight female of her calcrop and a one-of-a-kind flush sister to the world-record-selling flush of bulls. She is an SAV headliner donor with 23 daughters retained and 145 direct progeny highlighting past SAV sales.

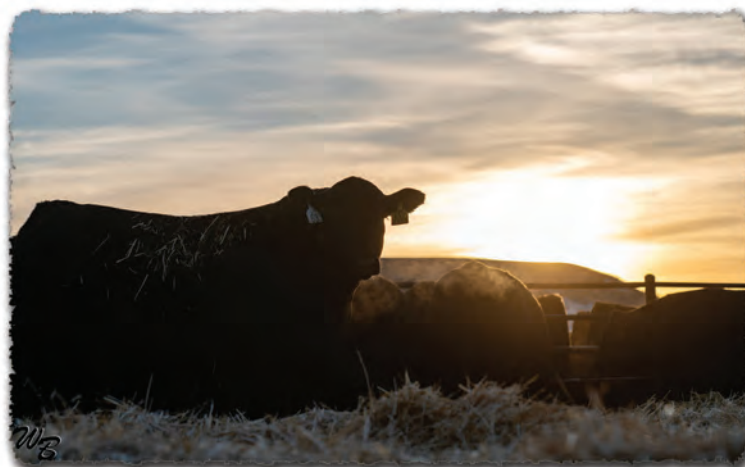

SAV bulls at sunrise.

195 SAV Encore 3311

B-Date: 3-9-23

Bull 20771421

Tattoo: 3311

Ideal Encore of 9524 Lady

Ideal 9524 of 5570 6809#

Ideal 5570 of 0452 0534

CW

Ideal 3020 of SE 6X7 Lady

Ideal 6809 of 2P88 0459#

+52

Sinclair Extravagant 6X7#

MARB

Ideal 4428 of 6442 4465

+39

SAV America 8018

SAV President 6847

REA

SAV Madame Pride 0075

+66

SAV Recharge 3436#

FAT

SAV Blackcap May 5530#

+026

SAV Blackcap May 1270

Dam's WR 1/106

SAV Blackcap May 6670

Grandam's WR 3/101

| BW | 205 WT | 365 WT | WDA | BIRTH | WEAN | MILK | YEARLING |
|-----------|------------|-------------|-------------|-------------|------------|------------|-------------|
| 83 | 928 | 1542 | 4.22 | +2.5 | +77 | +26 | +137 |

- A versatile outcross by Encore with pedigree appeal, phenotypic power and pounds on the scale. He earned a 205-day weight of 928 lbs. for a weaning ratio of 106.
- His modest-sized 2-year old dam by America is a model of efficiency, weaning a high percentage of her body weight.
- His grandam has served in the embryo program and his Pathfinder third dam is the fifth top income-producing cow in SAV history with 117 direct progeny highlighting past SAV sales and 31 daughters retained.



SAV BLACKCAP MAY 7348

Pathfinder full sister to the grandam of lot 195.



SAV ENSEMBLE 3658 - LOT 196

"Thank you for the great opportunity! Look forward to having some great genetics coming to Montana!"

-Boyd & Baylee Pletan



SAV BLACKCAP MAY 3501

Dam of lots 196-200.



SAV NORTH DAKOTA 1045

Maternal brother to lots 196-200 selected by Rex Schwartz as a feature of the 2022 SAV Sale.



SAV NORTH AMERICA 1855

Maternal brother to lots 196-200 selected by Chipping Hill Cattle Co. as the heaviest 365-day weight bull in the 2022 SAV Sale.



SAV ESTOCOLMO 8331

Maternal brother to lots 196-200 selected by Strommen Ranch and Santiago Debernardi from the 2019 SAV Sale.

196 SAV Ensemble 3658
 B-Date: 1-5-23 Bull +20771432 Tattoo: 3658

| BW | 205 WT | 365 WT | WDA | BIRTH | WEAN | MILK | YEARLING |
|----|--------|--------|------|-------|------|------|----------|
| 78 | 839 | 1452 | 3.98 | -0.7 | +62 | +27 | +120 |

197 SAV Encore 3654
 B-Date: 12-27-22 Bull +20771428 Tattoo: 3654

| BW | 205 WT | 365 WT | WDA | BIRTH | WEAN | MILK | YEARLING |
|----|--------|--------|------|-------|------|------|----------|
| 72 | 771 | 1349 | 3.70 | -0.7 | +62 | +27 | +120 |

198 SAV Encore 3655
 B-Date: 12-29-22 Bull +20771429 Tattoo: 3655

| BW | 205 WT | 365 WT | WDA | BIRTH | WEAN | MILK | YEARLING |
|----|--------|--------|------|-------|------|------|----------|
| 78 | 790 | 1409 | 3.86 | -0.7 | +62 | +27 | +120 |

199 SAV Encore 3656
 B-Date: 12-29-22 Bull +20771430 Tattoo: 3656

| BW | 205 WT | 365 WT | WDA | BIRTH | WEAN | MILK | YEARLING |
|----|--------|--------|------|-------|------|------|----------|
| 67 | 678 | 1233 | 3.38 | -0.7 | +62 | +27 | +120 |

200 SAV Encore 3657
 B-Date: 1-1-23 Bull +20771431 Tattoo: 3657

| BW | 205 WT | 365 WT | WDA | BIRTH | WEAN | MILK | YEARLING |
|----|--------|--------|------|-------|------|------|----------|
| 69 | 683 | 1296 | 3.55 | -0.7 | +62 | +27 | +120 |

Ideal Encore of 9524 Lady
 Ideal 9524 of 5570 6809#
 Ideal 6809 of 2P88 0459#
 Ideal 3020 of SE 6X7 Lady
 Sinclair Extravagant 6X7#
 Ideal 4428 of 6442 4465

SAV Blackcap May 3501
 Dam's WR 8/105
 Rito 707 of Ideal 3407 7075
 RR Rito 707#
 Ideal 3407 of 1418 076
 SAV Blackcap May 4136
 Grandam's WR 4/111
 SAV 8180 Traveler 004#
 SAV May 2397#

| CW | MARB | REA | FAT |
|-----|------|------|-------|
| +47 | +.14 | +.70 | +.006 |

- Recommended for heifers. Calving-ease certified flush brothers with an outcross sire lineage and maternal endorsement from the mating of the legendary industry icons, Encore x SAV Blackcap May 3501. They are led by SAV Ensemble 3658, a ranch favorite with commanding herdbull presence and all the capacity, soundness and function you can put in one package.
- Their phenomenal dam walks with the best in the breed with beautiful body type and a majestic maternal design. She is a proven high-end producer and full sister to Resource, Renown and Recharge. She balances a birth ratio of 97 with a weaning ratio of 105 on 8 calves and a progeny ribeye ratio of 103 on 56 progeny scanned. She has 19 daughters retained in the SAV herd and 64 progeny highlighting past SAV sales to cowmen in 20 states, Canada and Argentina.



SAV ENTOURAGE 3092 - LOT 202

"The last bull I bought was SAV Election 8091. He has been a tremendous bull. His bull calves are deep, wide-topped, heavy-muscled and easy going. They sold well and were top at the feedlot."

-Brad Mecham



SAV MADAME PRIDE 9831

Dam of lot 202.

201 SAV Engrave 3242

B-Date: 2-28-23 Bull 20771424 Tattoo: 3242

| | | | |
|---------------------------|---------------------------|---------------------------|--------------|
| Ideal Encore of 9524 Lady | Ideal 9524 of 5570 6809# | Ideal 5570 of 0452 0534 | CW |
| | Ideal 3020 of SE 6X7 Lady | Ideal 6809 of 2P88 0459# | +56 |
| | | Sinclair Extravagant 6X7# | MARB |
| | | Ideal 4428 of 6442 4465 | +.39 |
| | SAV Territory 7225 | SAV Resource 1441# | REA |
| SAV Madame Pride 1519 | | SAV Emblynette 3293 | +.63 |
| Dam's WR 1/105 | SAV Madame Pride 3145# | SAV Priority 7283# | FAT |
| | Grandam's WR 9/107 | SAV Madame Pride 1171 | +.030 |

| BW | 205 WT | 365 WT | WDA | BIRTH | WEAN | MILK | YEARLING |
|-----------|------------|-------------|-------------|-------------|------------|------------|-------------|
| 70 | 917 | 1521 | 4.17 | +0.8 | +76 | +28 | +140 |

- Recommended for heifers. SAV Engrave 3242 is an exceptional outcross option with the total package of calving-ease, performance, milk and carcass quality, matched with the maternal attributes of the Madame Pride family. He earned a 205-day weight of 917 lbs. for a weaning ratio of 105.
- His tremendous 2-year old dam by Territory is feminine, angular and highly productive. She is a member of a six pack of flush sisters rising to the top of their class in the SAV herd. Maternal brothers include the herdsires Anthem, Glory Days, Riptide and Circuit Breaker.
- His herd favorite Pathfinder grandam records a weaning ratio of 107 on 9 calves and an IMF ratio of 110 on 52 progeny scanned. She is the current top income-producing cow in the SAV herd and has tallied \$1.6 million on 45 progeny in past SAV sales with 30 daughters employed in the SAV herd.



SAV MADAME PRIDE 3145

Pathfinder grandam of lot 201 and current top income-producing cow in the SAV herd.

SAV MADAME PRIDE 3045

Pathfinder grandam of lot 202.



202 SAV Entourage 3092

B-Date: 2-21-23 Bull 20771433 Tattoo: 3092

| | | | |
|---------------------------|---------------------------|---------------------------|--------------|
| Ideal Encore of 9524 Lady | Ideal 9524 of 5570 6809# | Ideal 5570 of 0452 0534 | CW |
| | Ideal 3020 of SE 6X7 Lady | Ideal 6809 of 2P88 0459# | +56 |
| | | Sinclair Extravagant 6X7# | MARB |
| | | Ideal 4428 of 6442 4465 | +.21 |
| | SAV President 6847 | Coleman Charlo 0256# | REA |
| SAV Madame Pride 9831 | | SAV Blackcap May 4136 | +.55 |
| Dam's WR 3/105 | SAV Madame Pride 3045# | SAV Harvester 0338# | FAT |
| | Grandam's WR 4/104 | SAV Madame Pride 9275 | +.018 |

| BW | 205 WT | 365 WT | WDA | BIRTH | WEAN | MILK | YEARLING |
|-----------|------------|-------------|-------------|-------------|------------|------------|-------------|
| 81 | 952 | 1500 | 4.11 | +1.2 | +77 | +32 | +138 |

- Recommended for heifers. SAV Entourage 3092 is a versatile outcross with calving-ease, performance, muscle and milk, matched with a no-holes EPD profile and the maternal cow power to make it all happen. He earned a 205-day weight of 952 lbs. for a weaning ratio of 109.
- A maternal brother, SAV Reputation 2214, is the #1 205-day weight and #1 365-day weight bull of his calcrop selected by Arrowsmith Red Angus as the second top-selling bull from the 2023 SAV Sale.
- His President dam records a weaning ratio of 105 on 3 calves and should qualify as a Pathfinder in tradition of her Pathfinder dam, SAV Madame Pride 3045.



SAV REPUTATION 2214

Maternal brother to lot 202 selected by Arrowsmith Red Angus as the \$170,000 second top-selling bull from the 2023 SAV Sale.



SAV MADAME PRIDE 3256

Pathfinder grandam of lot 203.

203 SAV Encore 3130

B-Date: 2-23-23 Bull 20771425 Tattoo: 3130

| | | |
|---------------------------|---------------------------|--------------|
| Ideal 9524 of 5570 6809# | Ideal 5570 of 0452 0534 | CW |
| Ideal 3020 of SE 6X7 Lady | Ideal 6809 of 2P88 0459# | +53 |
| | Sinclair Extravagant 6X7# | MARB |
| | Ideal 4428 of 6442 4465 | +31 |
| | | REA |
| SAV President 6847 | Coleman Charlo 0256# | +64 |
| SAV Madame Pride 3256# | SAV Blackcap May 4136 | FAT |
| Grandam's WR 7/104 | SAV Resource 1441# | +0.22 |
| | SAV Madame Pride 0413 | |

| BW | 205 WT | 365 WT | WDA | BIRTH | WEAN | MILK | YEARLING |
|-----------|------------|-------------|-------------|-------------|------------|------------|-------------|
| 72 | 913 | 1522 | 4.17 | +1.2 | +74 | +30 | +136 |

- Recommended for heifers. A complete source of calving-ease, performance and milk, blended with an outcross sire lineage and the maternal excellence of the Madame Pride family. He earned a 205-day weight of 913 lbs. for a weaning ratio of 104.
- His productive, perfect-uddered 2-year old dam by President is a member of an elite tribe of full sisters who have surfaced to the top of the SAV cowherd.
- His powerhouse Pathfinder grandam is a performance trait-leader and seventh generation SAV embryo donor with 30 daughters employed in the SAV herd and 103 progeny highlighting past SAV sales.

204 SAV Encore 3736

B-Date: 2-5-23 Bull 20771427 Tattoo: 3736

| | | |
|---------------------------|---------------------------|--------------|
| Ideal 9524 of 5570 6809# | Ideal 5570 of 0452 0534 | CW |
| Ideal 3020 of SE 6X7 Lady | Ideal 6809 of 2P88 0459# | +53 |
| | Sinclair Extravagant 6X7# | MARB |
| | Ideal 4428 of 6442 4465 | +48 |
| | | REA |
| Sitz Stellar 726D | Mohnen Substantial 272# | +44 |
| SAV Elba 1764 | SITZ Pride 200B | FAT |
| Dam's WR 1/99 | SAV Raindance 6848# | +0.38 |
| | SAV Elba 2536 | |

| BW | 205 WT | 365 WT | WDA | BIRTH | WEAN | MILK | YEARLING |
|-----------|------------|-------------|-------------|-------------|------------|------------|-------------|
| 74 | 850 | 1446 | 3.96 | +0.1 | +64 | +27 | +126 |

- Recommended for heifers. A powerfully-built, thick-topped, outcross Encore bull with masculinity, muscle and stoutness from front to back – an early favorite.
- His nice-uddered 2-year old dam by Stellar is a moderate-framed, high efficiency model.
- His grandam is a maternal sister to SAV Bonanza 9586 and his prolific third dam is the lead-off and top-selling cow from the 2018 SAV Sale.



SAV EMBLYNETTE 8186

Maternal grandam of lot 207.



SAV EMBLYNETTE 2369

Pathfinder grandam of lot 205 and third dam of lot 206.

SAV EMBLYNETTE 9030

Maternal grandam of lot 206 serving in the SAV embryo program.



205 SAV Encore 3262

B-Date: 3-1-23 Bull 20771426 Tattoo: 3262

| | | |
|---------------------------|---------------------------|--------------|
| Ideal 9524 of 5570 6809# | Ideal 5570 of 0452 0534 | CW |
| Ideal 3020 of SE 6X7 Lady | Ideal 6809 of 2P88 0459# | +61 |
| | Sinclair Extravagant 6X7# | MARB |
| | Ideal 4428 of 6442 4465 | +66 |
| | | REA |
| SAV America 8018 | SAV President 6847 | +59 |
| SAV Emblynette 1557 | SAV Madame Pride 0075 | FAT |
| Dam's WR 1/94 | SAV 707 Rito 9969# | +0.26 |
| | SAV Emblynette 7566 | |

| BW | 205 WT | 365 WT | WDA | BIRTH | WEAN | MILK | YEARLING |
|-----------|------------|-------------|-------------|-------------|------------|------------|-------------|
| 75 | 820 | 1410 | 3.86 | +1.9 | +68 | +25 | +130 |

- Recommended for heifers. This true-blue calving-ease outcross by Encore ranks among the top marbling and beef value bulls in the offering.
- His super-fronted 2-year old America dam sports a perfect udder and solid feet.
- His breed-leading Pathfinder grandam in unmatched for her phenotype, performance and prolific production. She has 50 daughters employed in the SAV herd and has tallied \$3.9 million on 119 progeny highlighting past SAV sales, including Bloodline, Emblem, Ajax, Rise N Shine, Royal Flush, Rip, Theory and more.

206 SAV Encore 3072

B-Date: 2-19-23 Bull 20771422 Tattoo: 3072

| | | |
|---------------------------|---------------------------|--------------|
| Ideal 9524 of 5570 6809# | Ideal 5570 of 0452 0534 | CW |
| Ideal 3020 of SE 6X7 Lady | Ideal 6809 of 2P88 0459# | +53 |
| | Sinclair Extravagant 6X7# | MARB |
| | Ideal 4428 of 6442 4465 | +52 |
| | | REA |
| SAV Storm 9602 | SAV Rainfall 6846 | +47 |
| SAV Emblynette 1387 | SAV Madame Pride 3045# | FAT |
| | SAV Elation 7899 | +0.31 |
| | SAV Emblynette 2369# | |

| BW | 205 WT | 365 WT | WDA | BIRTH | WEAN | MILK | YEARLING |
|-----------|------------|-------------|-------------|-------------|------------|------------|-------------|
| 62 | 796 | 1389 | 3.81 | -0.4 | +61 | +27 | +119 |

- Recommended for heifers. A bet-the-ranch calving-ease bull with outcross genetics to freshen the gene pool.
- His moderate, class 2-year old dam by Storm weaned a high percentage of her body weight.
- His grandam, SAV Emblynette 9030, ranks at the top of her class and serves as a new generation SAV embryo donor. His Pathfinder third dam, SAV Emblynette 2369, is the #1 carcass cow in the Angus breed recording an IMF ratio of 121 on 118 progeny scanned.

207 SAV Encore 3263

B-Date: 3-1-23 Bull 20771420 Tattoo: 3263

| | | |
|---------------------------|---------------------------|--------------|
| Ideal 9524 of 5570 6809# | Ideal 5570 of 0452 0534 | CW |
| Ideal 3020 of SE 6X7 Lady | Ideal 6809 of 2P88 0459# | +59 |
| | Sinclair Extravagant 6X7# | MARB |
| | Ideal 4428 of 6442 4465 | +65 |
| | | REA |
| SAV Bloodline 9578 | SAV Rainfall 6846 | +45 |
| SAV Emblynette 1124 | SAV Emblynette 2369# | FAT |
| Dam's WR 1/100 | Coleman Charlo 0256# | +0.31 |
| | SAV Emblynette 6006 | |

| BW | 205 WT | 365 WT | WDA | BIRTH | WEAN | MILK | YEARLING |
|-----------|------------|-------------|-------------|-------------|------------|------------|-------------|
| 75 | 877 | 1487 | 4.07 | +1.6 | +73 | +28 | +137 |

- Recommended for heifers. This premier calving-ease bull will advance nicely to the cowherd in future years without sacrificing performance.
- His angular, nice-fronted 2-year old dam by Bloodline is a broody beauty with a great future. She is the #9 weaning, #5 yearling and #10 marbling female of her calf crop.
- His hard-working grandam by Charlo has a productive appearance and perfect feet. A 102 daughter is retained and a son sold in the 2023 SAV Sale to Curt Timm.

SAV Reference Sire - Mill Brae Benchmark 9016...

SAV proven outcross herdsire with multi-trait excellence...



"Thank you for welcoming the NDSU Beef Production Class into your ranch. The students absolutely loved getting to speak with you, see some cattle, and of course getting to ride the bull! We appreciate your openness and transparency in having conversations with these folks about your journey in making SAV successful - they are truly grateful for the opportunity to learn from you! We hope that we can maintain this fantastic connection as we become increasingly involved in the beef industry for years to come."

-Jennifer Hurlbert
NDSU 2023 Beef Production Class



His Pathfinder dam

MILL BRAE FP JOANIE 3063

The powerful and proven second generation Pathfinder dam of Benchmark. She was the \$75,000 top-selling cow in the 2022 Montana Ranch Sale to ZWT Ranch and records a progeny weaning ratio of 106 on 4 calves.



Flush sister to Benchmark.



Mill Brae Benchmark 9016

B-Date: 2-5-2019

Bull +19503604

Tattoo: 9016

Connealy Confidence Plus#

Connealy Confidence 0100#

Elbanna of Conanga 1209

Mill Brae FP Joanie 3063#
Dam's WR 6/104

Connealy Final Product#

Mill Brae FA Joanie 9263#
Grandam's WR 4/104

Connealy Tobin
Becka Gala of Conanga 8281
Connealy Consensus#
Elbasta of Conanga 9703

Connealy Product 568
Ebonista of Conanga 471#
SAV Final Answer 0035#
Mill Brae Joanie Ferd 903

| |
|-------|
| CW |
| +47 |
| MARB |
| +.81 |
| REA |
| +.81 |
| FAT |
| +.038 |

| | | | | | | | | | |
|-------|------|------|-----|------|-----|----------|------|---------|-----|
| BIRTH | +2.1 | WEAN | +77 | MILK | +30 | YEARLING | +142 | SCROTAL | +87 |
|-------|------|------|-----|------|-----|----------|------|---------|-----|

Benchmark is an SAV herdsire with a versatile outcross pedigree and well-rounded EPD profile that covers all the bases. He served in the SAV breeding program for the past several years with much success, offering unmatched mating flexibility and multi-trait superiority. His progeny are long-spined, smooth-made with an attractive pattern and plenty of performance. His powerful second generation Pathfinder dam is the \$75,000 top-selling lot 1 cow for Montana Ranch where she produced their all-time top-selling bull and earned a weaning ratio of 104 on 6 calves. 12 progeny sell!



Thanks to all the cattlemen and women who visited SAV throughout the year!

Blockbuster Benchmark brothers from SAV Blackcap May 3525...



SAV BEST SELLER 3930 - LOT 208

"Congratulations, Kelly, on the greatest set of bulls I've ever seen! That was the best sale I've ever been to!"

-Wyatt Heathcote



SAV BLACKCAP MAY 3525

Dam of lots 208-212.



SAV ARITHMETIC 3204

The #1 205-day and 365-day weight bull of the entire 2023 calfcrop featured as lot 146. Maternal brother to lots 208-212.



SAV VARSITY 2750

Maternal brother to lots 208-212 selected by Albrecht and Penz Angus and Lowery Land & Cattle as a feature of the 2023 SAV Sale where he scanned a 365-day ribeye of 17.5 inches.



SAV BOLD VISION 3931 - LOT 209

208 SAV Best Seller 3930
 B-Date: 1-18-23 Bull +20771211 Tattoo: 3930

| BW | 205 WT | 365 WT | WDA | BIRTH | WEAN | MILK | YEARLING |
|----|--------|--------|------|-------|------|------|----------|
| 86 | 929 | 1679 | 4.60 | +2.7 | +81 | +20 | +148 |

209 SAV Bold Vision 3931
 B-Date: 1-24-23 Bull +20771212 Tattoo: 3931

| BW | 205 WT | 365 WT | WDA | BIRTH | WEAN | MILK | YEARLING |
|-----|--------|--------|------|-------|------|------|----------|
| 110 | 1005 | 1674 | 4.59 | +2.3 | +73 | +35 | +131 |

210 SAV Benchmark 3932
 B-Date: 1-24-23 Bull +20771213 Tattoo: 3932

| BW | 205 WT | 365 WT | WDA | BIRTH | WEAN | MILK | YEARLING |
|----|--------|--------|------|-------|------|------|----------|
| 94 | 967 | 1618 | 4.43 | +2.6 | +80 | +29 | +139 |

211 SAV Benchmark 3933
 B-Date: 1-26-23 Bull +20771214 Tattoo: 3933

| BW | 205 WT | 365 WT | WDA | BIRTH | WEAN | MILK | YEARLING |
|-----|--------|--------|------|-------|------|------|----------|
| 118 | 992 | 1685 | 4.62 | +2.6 | +80 | +29 | +139 |

212 SAV Benchmark 3935
 B-Date: 2-5-23 Bull +20771215 Tattoo: 3935

| BW | 205 WT | 365 WT | WDA | BIRTH | WEAN | MILK | YEARLING |
|----|--------|--------|------|-------|------|------|----------|
| 93 | 858 | 1477 | 4.05 | +2.6 | +80 | +29 | +139 |

| | | | |
|--------------------------|---------------------------|---------------------------|--------|
| Mill Brae Benchmark 9016 | Connealy Confidence Plus# | Connealy Confidence 0100# | CW |
| | Mill Brae FP Joanie 3063# | Elbanna of Conanga 1209 | +55 |
| | | Connealy Final Product# | MARB |
| | | Mill Brae FA Joanie 9263# | + .62 |
| | | | REA |
| SAV Blackcap May 3525 | SAV Final Answer 0035# | Sitz Traveler 8180# | + .83 |
| Dam's WR 8/103 | SAV May 2397# | SAV Emulous 8145 | FAT |
| | Grandam's WR 6/106 | SAF 598 Bando 5175# | + .049 |
| | | SAV May 7238 | |

- Blockbuster flush brothers by Benchmark with big-time performance, maternal, carcass and cow power credentials – bred to make an impact in the business of beef. They are led by SAV Best Seller 3930, an absolute stud with true herdbull authority.
- Their dam is a maternal centerpiece universally regarded as the all-time greatest daughter of Final Answer. She is the dam of the \$160,000 SAV Quarterback 7933 and the \$230,000 SAV Early Arrival 0903 and many more. She takes honors as the second top income-producing cow among all current dams at SAV, generating \$1.2 million on 66 progeny in past SAV sales and has 21 daughters employed in the SAV herd. She records a weaning ratio of 103 on 8 calves and a ribeye ratio of 105 on 56 progeny scanned.
- Their prolific Pathfinder grandam, SAV May 2397, has tallied \$2.2 million on 130 direct progeny in past SAV sales and has 33 daughters retained in the SAV herd, including SAV Blackcap May 4136, SAV Blackcap May 1782, SAV Blackcap May 1808, SAV Blackcap May 3525 and SAV Blackcap May 8961.



SAV BENEFICIARY 3342 - LOT 214

"Our SAV cattle are doing great."

-Dru & Audrey Burk



SAV EMBLYNETTE 9883

Dam of lot 214.

213 SAV Benchmark 3970

B-Date: 1-27-23 Bull +20771216 Tattoo: 3970

| | | | |
|--------------------------|---------------------------|-----------------------------|------|
| Mill Brae Benchmark 9016 | Connealy Confidence Plus# | Connealy Confidence 0100# | CW |
| | Mill Brae FP Joanie 3063# | Elbanna of Conanga 1209 | +48 |
| | | Connealy Final Product# | MARB |
| | | Mill Brae FA Joanie 9263# | +43 |
| | SAV President 6847 | Coleman Charlo 0256# | REA |
| SAV Blackcap May 9500 | | SAV Blackcap May 4136 | +84 |
| Dam's WR 1/119 | SAV Blackcap May 4517 | Rito 707 of Ideal 3407 7075 | FAT |
| | Grandam's WR 2/96 | SAV Blackcap May 4136 | +003 |

| BW | 205 WT | 365 WT | WDA | BIRTH | WEAN | MILK | YEARLING |
|-----|--------|--------|------|-------|------|------|----------|
| 105 | 865 | 1516 | 4.15 | +3.0 | +77 | +31 | +137 |

- An extra long, thick-topped, stout-rumped Benchmark bull loaded with muscle and substance from front to back. He is a maternal brother to the \$200,000 SAV Magnify 1107, who is the heaviest 205-day weight and second lead-off bull of the 2022 SAV Sale.
- His powerful and productive President dam is uniquely linebred to the legendary SAV Blackcap May 4136. She earned a fast pass to the SAV donor pen after producing the heaviest weaning calf of the 2021 calfcrop with her son, SAV Magnify 2207, who recorded an official 205-day weight of 1103 lbs. for a weaning ratio of 119.
- His prolific grandam is a member of an elite tribe of full sisters to the legendary Pathfinder sires: Resource, Renown and Recharge. Five daughters are retained and 40 progeny highlighted past SAV sales.



SAV BLACKCAP MAY 4517

Maternal grandam of lot 213. Full sister to Resource, Renown and Recharge.



SAV EMBLYNETTE 8411

Maternal grandam of lot 214.

214 SAV Beneficiary 3342

B-Date: 3-14-23 Bull 20771217 Tattoo: 3342

| | | | |
|--------------------------|---------------------------|---------------------------|------|
| Mill Brae Benchmark 9016 | Connealy Confidence Plus# | Connealy Confidence 0100# | CW |
| | Mill Brae FP Joanie 3063# | Elbanna of Conanga 1209 | +50 |
| | | Connealy Final Product# | MARB |
| | | Mill Brae FA Joanie 9263# | +52 |
| | SAV Raindance 6848# | Coleman Charlo 0256# | REA |
| SAV Emblynette 9883 | | SAV Blackcap May 4136 | +81 |
| Dam's WR 3/110 | SAV Emblynette 8411 | SAV Net Worth 4200# | FAT |
| | Grandam's WR 10/102 | SAV Emblynette 7261# | +031 |

| BW | 205 WT | 365 WT | WDA | BIRTH | WEAN | MILK | YEARLING |
|----|--------|--------|------|-------|------|------|----------|
| 87 | 996 | 1586 | 4.35 | +2.8 | +81 | +32 | +145 |

- SAV Beneficiary 3342 is a major-league herdsire prospect with size, capacity, muscle and tons of performance. He earned a whopping 205-day weight of 996 lbs. for a weaning ratio of 114, ranking among the five top-indexing bulls of his calfcrop.
- His moderate, easy-fleshing dam by Raindance is a milk factory recording a weaning ratio of 110 on 3 calves and will qualify as a Pathfinder. Her progeny have averaged \$12,500 in past SAV sales to Dufner Ranch and Elk Ridge Farms.
- His prolific grandam by Net Worth remained in production past 15 years of age and comes from four consecutive generations of Emblynette Pathfinders. She has five daughters retained and 21 progeny featured in past SAV sales, including SAV Grassroots 5282, the featured lot 1 bull from the 2016 SAV Sale.



SAV BLACKCAP MAY 9500

Dam of lot 213 with her son, SAV Magnify 1107, who was the heaviest 205-day weight and \$200,000 third top-selling bull at the 2022 SAV Sale.



SAV CATTLEMAN 3968 - LOT 215

"I appreciate your hard work and all you do for the industry. You guys are top notch!"

-Steven Warnock



SAV MADAME PRIDE 8375
Dam of lots 215-216.



SAV THROTTLE 2961

Maternal brother to lots 215-216 selected by Voss Angus as a \$100,000 top-selling feature of the 2023 SAV Sale.



SAV BELIEVE 2954

Maternal brother to lots 215-216 selected by KT Ranches as a \$70,000 top-selling feature of the 2023 SAV Sale.

215

SAV Cattleman 3968

B-Date: 1-14-23 Bull +20769990 Tattoo: 3968

| BW | 205 WT | 365 WT | WDA | BIRTH | WEAN | MILK | YEARLING |
|----|--------|--------|------|-------|------|------|----------|
| 80 | 915 | 1501 | 4.11 | +3.6 | +74 | +25 | +125 |

216

SAV Cattlemaster 3969

B-Date: 1-20-23 Bull +20769991 Tattoo: 3969

| BW | 205 WT | 365 WT | WDA | BIRTH | WEAN | MILK | YEARLING |
|----|--------|--------|------|-------|------|------|----------|
| 86 | 812 | 1374 | 3.76 | +3.6 | +74 | +25 | +125 |

| | | | |
|-----------------------|---------------------------|--|-----------|
| SAV Cattlemaster 4873 | Connealy Consensus# 7229# | Connealy Consensus# Blue Lilly of Conanga 16 | CW +42 |
| | SAV Emblynette 7545 | SAV Net Worth 4200# | MARB +.46 |
| | SAV President 6847 | SAV Emblynette 7260# | REA +.93 |
| SAV Madame Pride 8375 | SAV Madame Pride 4407# | Coleman Charlo 0256# | FAT -0.03 |
| Dam's WR 4/106 | Grandam's WR 8/104 | SAV Blackcap May 4136 | |
| | | SAV Resource 1441# | |
| | | SAV Madame Pride 0235 | |

- Flush brothers functionally and genetically designed for the cattleman – constructed with thickness, muscle-shape, capacity and superior stoutness. They are led by SAV Cattleman 3968 who is in a league of his own with as much center body mass, shape, substance, style and wow factor as you can put in an Angus bull.
- Their gorgeous dam by President is a rising star and big-time herdbull producer, ranking at the top of her class and serving as an eighth consecutive generation SAV embryo. She records a weaning ratio of 106 on 4 calves and has 15 progeny highlighting past SAV sales, including the \$100,000 SAV Throttle 2961, the \$70,000 SAV Believe 2954 and the \$40,000 SAV Thrust 2959.
- Their Pathfinder grandam, SAV Madame Pride 4407, is a herd treasure with a stand-alone maternal design. She records a weaning ratio of 104 on 8 calves and has 20 daughters employed in the SAV herd and 52 progeny highlighting past SAV sales, including the \$100,000 SAV Downpour 8794.

Proven performance outcross and carcass improver...



SAV CATTLEMASTER 4873

STgenetics

SAV Reference Sire

SAV Cattlemaster 4873

B-Date: 2-2-2014 Bull +17923431 Tattoo: 4873

| | | | |
|--------------------------|--------------------------|----------------------------|-----------|
| Connealy Consensus 7229# | Connealy Consensus# | KMK Alliance 6595 187# | CW +47 |
| | Blue Lilly of Conanga 16 | Blinda of Conanga 004 | MARB +.88 |
| | SAV Net Worth 4200# | Woodhill Admiral 77K# | REA +1.14 |
| SAV Emblynette 7545 | SAV Emblynette 7260# | Blue Cash of Conanga 6020 | FAT +0 |
| Dam's WR 4/107 | Grandam's WR 8/108 | SAV 8180 Traveler 004# | |
| | | SAV May 2410 | |
| | | N Bar Emulation EXT# | |
| | | SAV Emblynette April 1509# | |

| | | | | | | | | | |
|-------|------|------|-----|------|-----|----------|------|---------|-------|
| BIRTH | +2.6 | WEAN | +70 | MILK | +24 | YEARLING | +117 | SCROTAL | +1.91 |
|-------|------|------|-----|------|-----|----------|------|---------|-------|

SAV Cattlemaster 4873 is a proven, high customer satisfaction sire and beef team favorite at ST Genetics AI Stud, selected as a \$60,000 feature of the 2015 SAV Sale where he recorded a 205-day weight of 1000 lbs., a 365-day weight of 1632 lbs., a 365-day ribeye of 19.3 inches, an IMF ratio of 143 and yearling scrotal of 44.8 cm. This proven performance outcross and carcass-improver earned his reputation through the real-world commercial sector where his progeny dominated their contemporaries. He stamps muscle, thickness, capacity, pounds and fleshing-ability, along with outstanding fertility and quiet demeanor. His Net Worth dam records a weaning ratio of 107 on 4 calves and comes from four consecutive generations of Emblynette Pathfinders.



365-day ribeye
17.9 inches

SAV CATAPULT 3961 - LOT 217

"Cattlemaster has worked great for us."

-Apple Orchard Farm

"Excited to bring the SAV Blackcap May cow family into our SimAngus business. The consistency, power and performance of their calves is incredible. Glad I make the investment."

-Scott Werning
Werning Cattle Co.



SAV BLACKCAP MAY 6644

Dam of lots 217-219.

217

SAV Catapult 3961

B-Date: 1-23-23 Bull +20769989 Tattoo: 3961

| BW | 205 WT | 365 WT | WDA | BIRTH | WEAN | MILK | YEARLING |
|----|--------|--------|------|-------|------|------|----------|
| 97 | 942 | 1593 | 4.36 | +3.3 | +70 | +27 | +121 |

218

SAV Cattlemaster 3959

B-Date: 1-16-23 Bull +20769987 Tattoo: 3959

| BW | 205 WT | 365 WT | WDA | BIRTH | WEAN | MILK | YEARLING |
|----|--------|--------|------|-------|------|------|----------|
| 94 | 901 | 1474 | 4.04 | +3.3 | +70 | +27 | +121 |

219

SAV Cattlemaster 3960

B-Date: 1-21-23 Bull +20769988 Tattoo: 3960

| BW | 205 WT | 365 WT | WDA | BIRTH | WEAN | MILK | YEARLING |
|----|--------|--------|------|-------|------|------|----------|
| 86 | 899 | 1486 | 4.07 | +3.3 | +70 | +27 | +121 |

SAV Cattlemaster 4873

Connealy Consensus# 7229#
SAV Emblynette 7545

SAV Blackcap May 6644
Dam's WR 1/106

Coleman Charlo 0256#
SAV Blackcap May 4136
Grandam's WR 4/111

| CW | MARB | REA | FAT |
|-----|------|-----|------|
| +41 | +47 | +92 | +009 |

- Triple feature flush brothers who dominate the competition. They are extra thick, capacious, stout-rumped and loaded with muscle and substance. They put it all together in perfect herdbull fashion, matched with the carcass quality of Cattlemaster and the maternal endorsement of SAV Blackcap May 6644.
- Maternal brothers include SAV Panther 1906, the top-selling bull of the 2022 SAV Sale, as well as eight of the first nine bulls to walk through the sale ring at the 2020 SAV Sale. A maternal sister is the herd champion #1 weaning EPD cow at SAV.
- Their superstar dam is the #1 yearling weight female of her calf crop and a one-of-a-kind flush sister to the world-record-selling flush of bulls that include President, Rainfall, Rainsance and Governor. She is a headliner SAV embryo donor with 23 daughters retained and 145 progeny averaging \$13,613 in past SAV sales to cowmen in 23 states, Canada and Mexico.



SAV PANTHER 1906

The \$350,000 top-selling bull from the 2022 SAV Sale to Voss Angus. Maternal brother to lots 217-219.

220

SAV Cattlemaster 3926

B-Date: 1-24-23 Bull +20769986 Tattoo: 3926

| SAV Cattlemaster 4873 | Connealy Consensus# 7229# | Connealy Consensus# Blue Lilly of Conanga 16 | CW |
|--|---|--|-----------|
| SAV Emblynette 7545 | SAV Emblynette 7260# | SAV Emblynette 7260# | +48 |
| SAV 707 Rito 9969# | Rito 707 of Ideal 3407 7075 | BR Polly 8077-472 | MARB +.54 |
| SAV Emblynette 2663# Dam's WR 8/106 | SAV Emblynette 3301 Grandam's WR 5/100 | SAF 598 Bando 5175# SAV Emblynette 7319# | REA +.72 |
| | | | FAT +.008 |

| BW | 205 WT | 365 WT | WDA | BIRTH | WEAN | MILK | YEARLING |
|----|--------|--------|------|-------|------|------|----------|
| 79 | 845 | 1392 | 3.81 | +3.5 | +67 | +27 | +115 |

- State-of-the-art Cattlemaster bull with the key ingredients of performance, maternal and carcass merit to work in all facets of the industry.
- His productive Pathfinder dam by Rito 9969 is moderate and easy-fleshing with high level milk production. She records a weaning ratio of 106 on 8 calves. Seven progeny averaged \$9428 in past SAV sales and five daughters are retained in the SAV herd, including the #1 205-day weight female of the 2021 calf crop.
- His grandam, SAV Emblynette 3301, is the model cow for the Angus breed and dam of the AI stud sires, Momentum, Hesston and Drover.



SAV EMBLYNETTE 2663

Pathfinder dam of lot 220.

SAV Reference Sire - SAV Renovation 6822...

Maternal and performance trendsetter with unmatched consistency and quality...



"The amount of people that came up and introduced themselves to me and the people I met at your sale was overwhelming. It was mostly thanks to Renovation and what you have done with him. Thank you for that. I am excited to get the SAV Theory bull. I really liked him."

-Justin Morrison
Brooking Angus Ranch



SAV MADAME PRIDE 0151

The \$37,500 lead-off and top-selling cow from the 2015 SAV Sale. A model Density daughter with beautiful body type and impeccable udder quality.



SAV Renovation 6822

B-Date: 1-28-2016

Bull +18579309

Tattoo: 6822

SAV Renown 3439#

Rito 707 of Ideal 3407 7075

RR Rito 707#

CW

+34

SAV Blackcap May 4136

Ideal 3407 of 1418 076

SAV 8180 Traveler 004#

MARB

+4.46

SAV May 2397#

REA

+2.23

SAV Madame Pride 0151

SAV 004 Density 4336#

SAV 8180 Traveler 004#

SAV May 7238

FAT

+0.94

SAV Madame Pride 0075

SAF 598 Bando 5175#

SAV Madame Pride 8264

Grandam's WR 7/107

| | | | | | | | | | |
|-------|------|------|-----|------|-----|----------|------|---------|-------|
| BIRTH | +2.5 | WEAN | +67 | MILK | +16 | YEARLING | +122 | SCROTAL | +1.23 |
|-------|------|------|-----|------|-----|----------|------|---------|-------|

SAV Renovation 6822 is an esteemed sire utilized with success in the most noted breeding establishments around the world and headliner at Semex AI Stud. He is a herdbull phenomenon, consistently siring functional, deep-bodied, muscular progeny with mass and performance, while adding style, balance and traditional Angus type. His sons are highly sought after by real-world cattlemen and include such notables as Rise N Shine, Royal Flush, Reputation, Renaissance, Rip, Jesse James, Pancho Villa, John Wayne and Roy Rogers. His daughters have sealed his legacy as a monumental female sire with capacity, broodiness, udder quality and abundant milk to be herd leaders everywhere they are found. Renovation records an IMF ratio of 106 on 308 progeny scanned.

Renovation's dam is the \$37,500 top-selling cow from the 2015 SAV Sale with model body type and a beautiful maternal design. His grandam is the maternal matriarch, SAV Madame Pride 0075, who served the SAV program for nearly 18-years, generating \$5.4 million in progeny sales with 41 daughters retained in the SAV herd.

The 2024 SAV Sale showcases Renovation's progeny, grand progeny and his valuable influence.



SAV MADAME PRIDE 0134

This tremendous 3-year old daughter of Renovation represents the classic maternal design stamped by her sire. Her son sells as lot 44.



SAV JESSE JAMES 0968

The \$185,000 top-selling Renovation son from the 2021 SAV Sale. His progeny are featured.



SAV REPUTATION 2214

This Renovation son is the heaviest 205-day weight and 365-day weight bull of his calfcrop. He was selected by Arrowsmith Red Angus as the \$170,000 second top-selling bull in the 2023 SAV Sale.

Replicas of the world-renowned Renovation x SAV Emblynette 2369 mating...



IMF ratio 148

"Congratulations on another great sale. I talked to Justin since the sale and he was very impressed with the offering. While he really liked the Renovations, he said the quality was all the way to the end of the sale. No surprise. I also talked to Michael Everette who did get a couple of lots. He said he had never seen so much quality at one place."

-Stuart Johnson



SAV EMBLYNETTE 2369
Pathfinder dam of lots 221-222.

221

SAV Rhythm 3922
B-Date: 1-31-23 Bull +20771437 Tattoo: 3922

| BW | 205 WT | 365 WT | WDA | BIRTH | WEAN | MILK | YEARLING |
|----|--------|--------|------|-------|------|------|----------|
| 71 | 893 | 1442 | 3.95 | +4.3 | +72 | +20 | +130 |

SAV RHYTHM 3922
LOT 221

222

SAV Renovation 3921
B-Date: 1-28-23 Bull +20771436 Tattoo: 3921

| BW | 205 WT | 365 WT | WDA | BIRTH | WEAN | MILK | YEARLING |
|----|--------|--------|------|-------|------|------|----------|
| 93 | 863 | 1505 | 4.12 | +4.3 | +72 | +20 | +130 |



SAV RIP 2710

Full brother to lots 221-222 selected by KT Ranches as the \$90,000 lot 2 bull from the 2023 SAV Sale.

SAV Renovation 6822

SAV Renown 3439#

Rito 707 of Ideal 3407 7075

CW

SAV Madame Pride 0151

SAV Blackcap May 4136

+54

SAV 004 Density 4336#

MARB

SAV Madame Pride 0075

+74

SAV 707 Rito 9969#

Rito 707 of Ideal 3407 7075

REA

BR Polly 8077-472

+38

SAV Net Worth 4200#

FAT

SAV Emblynette 7261#

+045

SAV Emblynette 2369#
Dam's WR 8/103

SAV Emblynette 7566
Grandam's WR 4/107

- Double feature flush brothers with so many positives to benefit the breed. The replicate the same master mating of Renovation to the breed-leading Pathfinder SAV Emblynette 2369, that produced the most highly sought-after flush to sell in 2023. That flush included the three top-selling females in the 2023 SAV Sale, as well as SAV Rise N Shine 2709, the \$250,000 top-selling bull, in addition to the \$160,000 SAV Royal Flush 2735 at Genex, the \$90,000 SAV Rip 2710, the \$40,000 SAV Risen 2720 and the \$37,500 SAV Resolution 2717, just to name a few.
- Their Pathfinder dam is unmatched for her combination of phenotype, performance and production. She is the #1 beef value cow in the SAV herd and the #1 carcass cow in the Angus breed recording an astonishing progeny IMF ratio of 121 on 118 progeny scanned. She has 50 daughters employed in the SAV herd and has tallied \$3.9 million on 119 progeny highlighting past SAV sales to cowmen in 24 states and Canada.

SAV RESOLUTION 2717

Full brother to lots 221-222 selected by Lindskov's LT Ranch as a \$37,500 top-selling feature of the 2023 SAV Sale.



SAV ROYAL FLUSH 2735

Full brother to lots 221-222 selected by Genex and partners as the \$160,000 third top-selling bull in the 2023 SAV Sale.



SAV RISE N SHINE 2709

The lead-off lot 1 and \$250,000 top-selling bull from the 2023 SAV Sale to Southern Cattle Co. Full brother to lots 221-222.



SAV RELATION 3912 - LOT 223

"Our Territory x 1808 calved today and had a Renovation heifer. She is terrific with a great disposition and mothering. She has a great udder and appears to have lots of milk. You would be proud."

-Stacey Roberts



SAV BLACKCAP MAY 1808
Pathfinder dam of lots 223-224.



SAV JOHN WAYNE 0862

Full brother to lots 223-224 selected by Rockin H and Beran Bros. as a \$40,000 feature of the 2021 SAV Sale.



SAV ROY ROGERS 0863

Full brother to lots 223-224 selected by Jordan Rhodes and Shadybrook Angus as a \$35,000 feature of the 2021 SAV Sale.



SAV MADAME PRIDE 0412

Dam of lot 225.

223

SAV Relation 3912

B-Date: 1-29-23 Bull +20771434 Tattoo: 3912

| BW | 205 WT | 365 WT | WDA | BIRTH | WEAN | MILK | YEARLING |
|-----------|------------|-------------|-------------|-------------|------------|------------|-------------|
| 73 | 860 | 1550 | 4.25 | +3.9 | +72 | +25 | +129 |

224

SAV Renovation 3913

B-Date: 1-29-23 Bull +20771435 Tattoo: 3913

| BW | 205 WT | 365 WT | WDA | BIRTH | WEAN | MILK | YEARLING |
|-----------|------------|-------------|-------------|-------------|------------|------------|-------------|
| 80 | 810 | 1375 | 3.77 | +3.9 | +72 | +25 | +129 |

| | | | |
|------------------------|---------------------------|-----------------------------|--------------|
| SAV Renovation 6822 | SAV Renown 3439# | Rito 707 of Ideal 3407 7075 | CW |
| | SAV Madame Pride 0151 | SAV Blackcap May 4136 | +54 |
| | | SAV 004 Density 4336# | MARB |
| | | SAV Madame Pride 0075 | +33 |
| | SAV Net Worth 4200# | SAV 8180 Traveler 004# | REA |
| SAV Blackcap May 1808# | SAV May 2397# | SAV May 2410 | +46 |
| <i>Dam's WR 10/108</i> | <i>Grandam's WR 6/106</i> | SAF 598 Bando 5175# | FAT |
| | | SAV May 7238 | +0.83 |

- A pairing of flush brothers from the proven mating of Renovation to the powerhouse Pathfinder, SAV Blackcap May 1808. They are led by SAV Relation 3912 who represents all the qualities of a real cowmaker who will move a herd in the right direction – expansive, deep-bodied and soft-made with an easy-fleshing appearance.
- Full brothers were top-selling features of the 2021 SAV Sale, including the \$40,000 SAV John Wayne 0862 and the \$35,000 SAV Roy Rogers 0863. Maternal brothers include North Face, Double Wide, Engage, Township, Threshold, Missouri River, America First, Renewal, Rainwater, Black Diamond and more.
- Their proven and prolific Pathfinder dam by Net Worth is a pinnacle of performance and maternal value. She records a weaning ratio of 108 on 10 calves and a ribeye ratio of 102 on 99 progeny scanned. She has 23 daughters employed in the SAV herd and has tallied \$1.8 million in receipts on 126 progeny averaging \$14,160 in past SAV sales to cowmen in 19 states, Canada and Brazil.

225

SAV Renovation 3534

B-Date: 11-16-22 Bull +20711453 Tattoo: 3534

| | | | |
|-----------------------|---------------------------|-----------------------------|--------------|
| SAV Renovation 6822 | SAV Renown 3439# | Rito 707 of Ideal 3407 7075 | CW |
| | SAV Madame Pride 0151 | SAV Blackcap May 4136 | +41 |
| | | SAV 004 Density 4336# | MARB |
| | | SAV Madame Pride 0075 | +34 |
| | SAV Pioneer 7301# | SAV Final Answer 0035# | REA |
| SAV Madame Pride 0412 | SAV Madame Pride 0075 | SAV Blackbird 5297 | +52 |
| <i>Dam's WR 8/102</i> | <i>Grandam's WR 7/107</i> | SAF 598 Bando 5175# | FAT |
| | | SAV Madame Pride 8264 | +0.43 |

- | BW | ACT WW | 365 WT | WDA | BIRTH | WEAN | MILK | YEARLING |
|-----------|------------|-------------|-------------|-------------|------------|------------|-------------|
| 73 | 950 | 1316 | 3.61 | +2.5 | +67 | +20 | +118 |
- A majestic, maternally-driven herdsire prospect with proven cow power to back him – keep every daughter and build a cowherd like no other.
 - His remarkable dam is feminine, long-fronted, angular and wedge-shaped with striking maternal quality and tons of milk – the front pasture kind. She balances a progeny birth ratio of 97 with a weaning ratio of 102 on 8 calves and a progeny REA ratio of 107 on 22 progeny scanned. Fourteen daughters are retained in the SAV herd and 37 progeny highlighted past sales. She was selected by D Lazy T Ranch as the \$35,000 lead-off cow of the 2020 SAV Sale.
 - His grandam, SAV Madame Pride 0075, is the maternal matriarch and second top income-110 producing cow in SAV history and dam of the \$1.51 million America.

SAV Reference Sire - SAV Jesse James 0968...

Phenotypic stunner demonstrating power, presence and structural balance in every step he takes...



"Peter and Deanne Sykes of Mawarra Angus in Australia just completed their tour of 25 programs in nine states in the USA. Their pick of all the bulls they've seen is SAV Jesse James 0968! I like that, as I have always been a huge fan."

-PJ Budler



SAV BLACKCAP MAY 8961

This 16-year old proven Pathfinder powerhouse is a full sister to the legendary SAV Blackcap May 4136. She records a weaning ratio of 105 on 8 calves and has 60 progeny highlighting past SAV sales, including the top-selling female in the 2021 SAV Sale.



SAV GUNSMOKE 2158

This lead-off Jesse James son was selected by Hickory Hollow Farms as a \$40,000 top-selling feature of the 2023 SAV Sale and will be utilized in the SAV breeding program.



SAV Jesse James 0968

B-Date: 12-22-2019

Bull +19860276

Tattoo: 0968

SAV Renovation 6822

SAV Renown 3439#

Rito 707 of Ideal 3407 7075

SAV Blackcap May 4136

SAV Madame Pride 0151

SAV 004 Density 4336#

SAV Madame Pride 0075

SAV Blackcap May 8961#
Dam's WR 8/105

SAV 8180 Traveler 004#

Sitz Traveler 8180#

Boyd Forever Lady 8003

SAV May 2397#

SAF 598 Bando 5175#

Grandam's WR 6/106

SAV May 7238

| |
|--------|
| CW |
| +28 |
| MARB |
| + .25 |
| REA |
| + .23 |
| FAT |
| + .068 |

| | | | | | | | | | |
|-------|------|------|-----|------|-----|----------|-----|---------|-------|
| BIRTH | +2.0 | WEAN | +57 | MILK | +22 | YEARLING | +96 | SCROTAL | +1.44 |
|-------|------|------|-----|------|-----|----------|-----|---------|-------|

SAV Jesse James 0968 is a phenotypic stunner with proud physical bearing, demonstrating power, presence and structural balance in every step that he takes. He was a crowd favorite and \$185,000 top-selling feature of the 2021 SAV Sale. His first progeny proudly emulate their sire with the style, shape and charisma to impress at every stage of their life – from the calving barn to the sale ring. We anticipate his daughters to be a next-level addition to the SAV cowherd with capacity, softness and maternal presence. His sons were popular at the 2023 SAV Sale, including the \$40,000 SAV Gunsmoke 2158 and the \$47,000 SAV Doc Holiday 2044.

His 16-year old prolific Pathfinder dam, SAV Blackcap May 8961, is a powerhouse performance and maternal trendsetter and full sister to the legendary SAV Blackcap May 4136. She records a weaning ratio of 105 on 8 calves and has 60 progeny highlighting past SAV sales, including the top-selling female in the 2021 SAV Sale who is a flush sister to Jesse James.

The 2024 SAV Sale shares a sensational offering of 37 direct progeny of Jesse James!



SAV JESSE JAMES 0968

In a phenotypic class all his own at every stage of development.



SAV JESSE JAMES 0968

Snapshot of Jesse James in the breeding pasture last summer.



SAV JOLLY ROGER 3172 - LOT 226

"I bred Anthem to our spring cows. This year in our fall herd we have all Magnify, Jesse James and Certified calves. Our clean up calves are also out of SAV bulls. They all look fantastic. Jesse James calves are my personal favorites so far."

-Max Carnes



SAV MADAME PRIDE 3145

Pathfinder dam of lots 226-230 and grandam of lots 231-234.



SAV ANTHEM 0042

The \$225,000 lead-off lot 1 bull from the 2021 SAV Sale. Maternal brother to lots 226-230 and full brother to the dams of lots 232-234.

SAV GLORY DAYS 1832

The \$82,500 featured lot 1 bull from the 2022 SAV Sale. Maternal brother to lots 226-230 and full brother to the dams of lots 232-234.



SAV JEWEL 3164 - LOT 229

226 SAV Jolly Roger 3172
 B-Date: 2-25-23 Bull +20771116 Tattoo: 3172

| BW | 205 WT | 365 WT | WDA | BIRTH | WEAN | MILK | YEARLING |
|----|--------|--------|------|-------|------|------|----------|
| 89 | 960 | 1542 | 4.22 | +3.4 | +68 | +23 | +116 |

227 SAV Jaybird 3004
 B-Date: 1-25-23 Bull +20771112 Tattoo: 3004

| BW | 205 WT | 365 WT | WDA | BIRTH | WEAN | MILK | YEARLING |
|----|--------|--------|------|-------|------|------|----------|
| 79 | 868 | 1401 | 3.84 | +3.4 | +68 | +23 | +116 |

228 SAV Jet Black 3007
 B-Date: 1-28-23 Bull +20771113 Tattoo: 3007

| BW | 205 WT | 365 WT | WDA | BIRTH | WEAN | MILK | YEARLING |
|----|--------|--------|------|-------|------|------|----------|
| 83 | 923 | 1487 | 4.07 | +3.4 | +68 | +23 | +116 |

229 SAV Jewel 3164
 B-Date: 2-25-23 Bull +20771114 Tattoo: 3164

| BW | 205 WT | 365 WT | WDA | BIRTH | WEAN | MILK | YEARLING |
|----|--------|--------|------|-------|------|------|----------|
| 83 | 887 | 1477 | 4.05 | +3.4 | +68 | +23 | +116 |

230 SAV Jesse James 3170
 B-Date: 2-25-23 Bull 20771115 Tattoo: 3170

| BW | 205 WT | 365 WT | WDA | BIRTH | WEAN | MILK | YEARLING |
|----|--------|--------|------|-------|------|------|----------|
| 87 | 841 | 1386 | 3.80 | +3.4 | +68 | +23 | +116 |

| | | | |
|------------------------|------------------------|------------------------|------|
| SAV Jesse James 0968 | SAV Renovation 6822 | SAV Renown 3439# | CW |
| | SAV Blackcap May 8961# | SAV Madame Pride 0151 | +40 |
| | | SAV 8180 Traveler 004# | MARB |
| | | SAV May 2397# | +32 |
| | SAV Priority 7283# | SAV Final Answer 0035# | REA |
| SAV Madame Pride 3145# | | SAV Blackcap May 5530# | +49 |
| Dam's WR 9/107 | SAV Madame Pride 1171 | SAV 707 Rito 9969# | FAT |
| | Grandam's WR 3/104 | SAV Madame Pride 4466 | +016 |

- Fabulous full brothers fortified with an optimum combination of phenotype, performance and maternal excellence from the much anticipated mating of Jesse James to the herd-favorite Pathfinder, SAV Madame Pride 3145. They raise the bar to a high level and have been admired by some of the best cattlemen in the business – one of the most important flushes to sell anywhere this year. They are led by SAV Jolly Roger 3172, who will be a factor of the 2024 sale season and a major breeding force in the future.
- Maternal brothers include the \$225,000 SAV Anthem 0042 and the \$82,500 SAV Glory Days 1832, who were the featured lot 1 bulls in the 2021 and 2022 SAV sales, as well as the \$200,000 SAV Circuit Breaker 7136, the \$150,000 SAV American Flag 0233 and the \$140,000 SAV Riptide 1835.
- Their Pathfinder dam is in a league of her own for body type, femininity, fertility, feet and udder quality. She records a weaning ratio of 107 on 9 calves and an IMF ratio of 110 on 52 progeny scanned. She is the current high income-producing cow at SAV. Thirty daughters are rising to the top of the SAV herd and another was the \$210,000 top-selling female of the 2022 SAV Sale.



SAV JAYBIRD 3004 - LOT 227

"Jesse James sired the stoutest calves on our place."

-Kane Unruh



SAV MADAME PRIDE 8086

Maternal sister to lots 226-230.



SAV CIRCUIT BREAKER 7136

Maternal brother to lots 226-230 selected by Topf Ranch as the \$200,000 third top-selling bull of the 2018 SAV Sale.



SAV AMERICAN FLAG 0233

Maternal brother to lots 226-230 selected by Herbster Angus as the \$150,000 fifth top-selling bull from the 2021 SAV Sale.



SAV RIPTIDE 1835

The \$140,000 top-selling Rainfall bull in the 2022 SAV Sale to Voss Angus. Maternal brother to lots 226-230.



SAV JET BLACK 3007 - LOT 228



Partners in crime!



SAV MADAME PRIDE 9962

Maternal sister to lots 226-230.



SAV MADAME PRIDE 9837
Dam of lot 231.

231 SAV Jesse James 3390
B-Date: 3-20-23 Bull 20772313 Tattoo: 3390

| | | | |
|-----------------------|---------------------------|------------------------|------|
| SAV Jesse James 0968 | SAV Renovation 6822 | SAV Renown 3439# | CW |
| | SAV Blackcap May 8961# | SAV Madame Pride 0151 | +47 |
| | | SAV 8180 Traveler 004# | MARB |
| | | SAV May 2397# | +23 |
| | SAV Raindance 6848# | Coleman Charlo 0256# | REA |
| SAV Madame Pride 9837 | | SAV Blackcap May 4136 | +61 |
| <i>Dam's WR 3/106</i> | SAV Madame Pride 3145# | SAV Priority 7283# | FAT |
| | <i>Grandam's WR 9/107</i> | SAV Madame Pride 1171 | +021 |

| BW | 205 WT | 365 WT | WDA | BIRTH | WEAN | MILK | YEARLING |
|-----------|------------|-------------|-------------|-------------|------------|------------|-------------|
| 83 | 890 | 1459 | 4.00 | +2.7 | +71 | +25 | +123 |

- An impressive display of performance and phenotypic quality with length, muscle, soundness and style. He is the kind who will sire females to fill the replacement pen.
- His productive, nice-uddered dam by Raindance records a weaning ratio of 106 on 3 calves and should qualify as a Pathfinder. She has entered the SAV embryo program this past year. Her sons have sold in past SAV sales for \$9000 to Justin Day and for \$8000 to Broken T.
- His herd favorite Pathfinder grandam records a weaning ratio of 107 on 9 calves and an IMF ratio of 110 on 52 progeny scanned. She is the current top income-producing cow in the SAV herd and has tallied \$1.6 million on 45 progeny in past SAV sales with 30 daughters employed in the SAV herd. Her multiple herdsire sons include Anthem and Glory Days.

232 SAV Jesse James 3471
B-Date: 5-3-23 Bull 20771107 Tattoo: 3471

| | | | |
|-----------------------|---------------------------|------------------------|------|
| SAV Jesse James 0968 | SAV Renovation 6822 | SAV Renown 3439# | CW |
| | SAV Blackcap May 8961# | SAV Madame Pride 0151 | +41 |
| | | SAV 8180 Traveler 004# | MARB |
| | | SAV May 2397# | +36 |
| | SAV America 8018 | SAV President 6847 | REA |
| SAV Madame Pride 0224 | | SAV Madame Pride 0075 | +53 |
| <i>Dam's WR 2/101</i> | SAV Madame Pride 3145# | SAV Priority 7283# | FAT |
| | <i>Grandam's WR 9/107</i> | SAV Madame Pride 1171 | +023 |

| BW | 205 WT | 365 WT | WDA | BIRTH | WEAN | MILK | YEARLING |
|-----------|------------|-------------|-------------|-------------|------------|------------|-------------|
| 75 | 841 | 1400 | 3.84 | +1.8 | +69 | +21 | +117 |

- Recommended for heifers. This May herdsire prospect will grow into great value. He is a masculine, muscular, thick-quartered bull with stoutness, shape and a solid structure.
- His massive dam by America has high level milk production and has accelerated to the SAV donor pen. She is a full sister to the herdsires SAV Anthem 0042, SAV Glory Days 1832 and SAV American Flag 0233. A full sister is the lead-off and top-selling female from the 2022 SAV Sale. A son sold in the 2023 SAV Sale for \$6250 to Ben Johnson.



SAV MADAME PRIDE 0224
Dam of lot 232.



SAV MADAME PRIDE 0605
Dam of lots 233-234.

233 SAV Jesse James 3090
B-Date: 2-20-23 Bull 20771109 Tattoo: 3090

| | | | | | | | | |
|--|-----------|------------|-------------|-------------|-------------|------------|------------|-------------|
| | BW | 205 WT | 365 WT | WDA | BIRTH | WEAN | MILK | YEARLING |
| | 79 | 832 | 1470 | 4.03 | +3.5 | +67 | +19 | +114 |

234 SAV Jesse James 3091
B-Date: 2-20-23 Bull 20771110 Tattoo: 3091

| | | | | | | | | |
|--|-----------|------------|-------------|-------------|-------------|------------|------------|-------------|
| | BW | 205 WT | 365 WT | WDA | BIRTH | WEAN | MILK | YEARLING |
| | 65 | 881 | 1400 | 3.84 | +3.5 | +67 | +19 | +114 |

| | | | |
|-----------------------|---------------------------|------------------------|------|
| SAV Jesse James 0968 | SAV Renovation 6822 | SAV Renown 3439# | CW |
| | SAV Blackcap May 8961# | SAV Madame Pride 0151 | +45 |
| | | SAV 8180 Traveler 004# | MARB |
| | | SAV May 2397# | +30 |
| | SAV America 8018 | SAV President 6847 | REA |
| SAV Madame Pride 0605 | | SAV Madame Pride 0075 | +53 |
| | SAV Madame Pride 3145# | SAV Priority 7283# | FAT |
| | <i>Grandam's WR 9/107</i> | SAV Madame Pride 1171 | +026 |

- Two-of-a-kind full brothers with length, muscle and superb soundness. They will sire a high degree of consistency and quality to your next calf crop.
- Their super-fronted, angular dam by America stands on perfect feet. She is a full sister to the \$225,000 SAV Anthem 0042 and the \$82,500 SAV Glory Days 1832, as well as the lead-off and top-selling female from the 2022 SAV Sale.
- Their herd favorite Pathfinder grandam is the current top income-producing cow in the SAV herd. She records a weaning ratio of 107 on 9 calves and an IMF ratio of 110 on 52 progeny scanned.



SAV ANTHEM 0042

The anointed one by America and \$225,000 lead-off lot 1 bull from the 2021 SAV Sale. Full brother to the dams of lots 232-234 and maternal brother to the dam of lot 231.



SAV MADAME PRIDE 0120
Full sister to the dams of lots 232-234.



SAV JAWBREAKER 3258 - LOT 235

"Jesse James - what a specimen. Wow!!"

-Cole Elrod



SAV MADAME PRIDE 9160

Dam of lot 235.

235 SAV Jawbreaker 3258

B-Date: 3-1-23 Bull 20772314 Tattoo: 3258

SAV Jesse James 0968

SAV Renovation 6822

SAV Renown 3439#

CW

SAV Blackcap May 8961#

SAV Madame Pride 0151

+47

SAV 8180 Traveler 004#

MARB

SAV May 2397#

+33

SAV President 6847

Coleman Charlo 0256#

REA

SAV Blackcap May 4136

+49

SAV 707 Rito 9969#

FAT

SAV Madame Pride 0075

+018

SAV Madame Pride 9160
Dam's WR 2/108

SAV Madame Pride 2412
Grandam's WR 7/106

| BW | 205 WT | 365 WT | WDA | BIRTH | WEAN | MILK | YEARLING |
|----|--------|--------|------|-------|------|------|----------|
| 90 | 962 | 1594 | 4.37 | +4.2 | +77 | +26 | +130 |

- SAV Jawbreaker 3258 is a phenotypic powerhouse with profit-driving performance. He is attractive, long-bodied and extra thick with muscle and substance from front to back. He earned a 205-day weight of 962 lbs. for a weaning ratio of 110, ranking among the nine top-indexing bulls of his calfcrop.
- His picturesque, perfect-uddered dam by President is a top-performer and second highest marbling female of her calfcrop, earning an IMF ratio of 163.
- His productive grandam by Rito 9969 is a sixth generation SAV embryo donor and flush sister to the \$90,000 SAV Response 2411 and maternal sister to the \$1.51 million SAV America 8018. She was selected by Kevin Warne as the lead-off and top-selling cow of the 2021 SAV Sale.



SAV MADAME PRIDE 2412

Maternal grandam of lot 235.

SAV MADAME PRIDE 4407

Pathfinder grandam of lot 236.



236 SAV Jesse James 3338

B-Date: 3-13-23 Bull 20770584 Tattoo: 3338

SAV Jesse James 0968

SAV Renovation 6822

SAV Renown 3439#

CW

SAV Blackcap May 8961#

SAV Madame Pride 0151

+38

SAV 8180 Traveler 004#

MARB

SAV May 2397#

+20

SAV President 6847

Coleman Charlo 0256#

REA

SAV Blackcap May 4136

+52

SAV Resource 1441#

FAT

SAV Madame Pride 0235

+026

SAV Madame Pride 9852
Dam's WR 3/98

SAV Madame Pride 4407#
Grandam's WR 8/104

| BW | 205 WT | 365 WT | WDA | BIRTH | WEAN | MILK | YEARLING |
|----|--------|--------|------|-------|------|------|----------|
| 79 | 834 | 1370 | 3.75 | +1.9 | +63 | +22 | +109 |

- Herd bull phenotype with length, muscle, style and structural balance. Maternal brothers were top-selling features of the past two SAV sales to Joe Wagner and Johnson Cattle.
- His heavy-milking dam by President walks with the best of the 2019 model cows and is from the same mating as the Semex AI sire, SAV Cleveland 9620.
- His Pathfinder grandam is a true herd treasure and seventh generation SAV embryo donor recording a weaning ratio of 104 on 8 calves. She has 20 daughters employed in the SAV herd and 52 progeny highlighting past SAV sales.



SAV MADAME PRIDE 9852

Dam of lot 236.



SAV JAGUAR 3147 - LOT 237

"Jesse James looks incredible! Boy, he's pretty complete."

-Kyle Potts



SAV EMBLYNETTE 3367

Dam of lot 237.



SAV EMBLYNETTE 8616

Maternal sister to the dam of lot 238. Dam of the \$140,000 SAV Pancho Villa 0147.



SAV PANCHO VILLA 0147

The \$140,000 second top-selling Renovation son in the 2021 SAV Sale to Voss Angus, produced from a maternal sister to the dam of lot 238.



SAV EMBLYNETTE 3542

Maternal grandam of lot 238.

237 SAV Jaguar 3147

B-Date: 2-24-23

Bull 20771117

Tattoo: 3147

| | | | |
|----------------------|------------------------|------------------------|------|
| SAV Jesse James 0968 | SAV Renovation 6822 | SAV Renown 3439# | CW |
| | SAV Blackcap May 8961# | SAV Madame Pride 0151 | +34 |
| | | SAV 8180 Traveler 004# | MARB |
| | | SAV May 2397# | +24 |
| | SAV Brand Name 9115# | SAV Bismarck 5682# | REA |
| SAV Emblynette 3367 | | SAV Blackcap May 5530# | +32 |
| Dam's WR 8/99 | SAV Emblynette 0023# | SAV Pioneer 7301# | FAT |
| | Grandam's WR 5/103 | SAV Emblynette 5559 | +062 |

| BW | 205 WT | 365 WT | WDA | BIRTH | WEAN | MILK | YEARLING |
|----|--------|--------|------|-------|------|------|----------|
| 92 | 864 | 1474 | 4.04 | +4.8 | +63 | +23 | +112 |

- SAV Jaguar 3147 is an attractive, deep-bodied, soft-made bull with superior structure. He has the look and breeding of a cowmaker supreme who will make a lasting contribution.
- His beautiful Brand Name x Pioneer dam is a sight to behold – the epitome of a perfect Angus cow. Six progeny have averaged \$7083 in past SAV sales.
- His Pathfinder grandam comes from a flush sister to the dam of International and follows maternal tradition of the four generations of Emblynette Pathfinders that lace the bottomside of her pedigree.

238 SAV Jesse James 3768

B-Date: 3-11-23

Bull 20770580

Tattoo: 3768

| | | | |
|----------------------|------------------------|-----------------------------|------|
| SAV Jesse James 0968 | SAV Renovation 6822 | SAV Renown 3439# | CW |
| | SAV Blackcap May 8961# | SAV Madame Pride 0151 | +29 |
| | | SAV 8180 Traveler 004# | MARB |
| | | SAV May 2397# | +15 |
| | SAV Recharge 3436# | Rito 707 of Ideal 3407 7075 | REA |
| SAV Emblynette 8767 | | SAV Blackcap May 4136 | +49 |
| | SAV Emblynette 3542 | SAV Bismarck 5682# | FAT |
| | Grandam's WR 4/103 | SAV Emblynette 1181# | +017 |

| BW | 205 WT | 365 WT | WDA | BIRTH | WEAN | MILK | YEARLING |
|----|--------|--------|------|-------|------|------|----------|
| 82 | 776 | 1337 | 3.66 | +1.4 | +51 | +20 | +91 |

- Recommended for heifers. A smooth-as-a-ribbon calving-ease bull with the pattern and conformation to serve his purpose well. More live calves at birth equates to increased profit.
- His nice-uddered dam comes from four generations of SAV embryo donors. A son sold in the 2021 SAV Sale for \$5000 to C Bar Angus.
- His productive grandam by Bismarck has a world-class udder and maternal design. Seven daughters are retained, including the #1 ribeye female of the 2016 calcrop and 21 progeny highlighted past SAV sales.

Phenotypic stunner by Jesse James - SAV Javelin 3183...



SAV JAVELIN 3183 - LOT 239

"We are gonna use Jesse James this time around. I saw some videos of his sons and I like them a lot. We are thinking he will be a good replacement for Raindance that will make good show type females and males that will be good producers as well."

-Logan Wood



SAV EMBLYNETTE 6506

Dam of lot 239..

239 SAV Javelin 3183

B-Date: 2-25-23 Bull 20771120 Tattoo: 3183

SAV Jesse James 0968

SAV Renovation 6822

SAV Renown 3439#

CW

SAV Blackcap May 8961#

SAV Madame Pride 0151

+37

SAV Renown 3439#

SAV 8180 Traveler 004#

MARB

SAV Emblynette 7566

SAV May 2397#

+.31

SAV Emblynette 6506
Dam's WR 4/101

Grandam's WR 4/107

Rito 707 of Ideal 3407 7075

REA

SAV Blackcap May 4136

+.45

SAV Net Worth 4200#

FAT

SAV Emblynette 7261#

+.045

| BW | 205 WT | 365 WT | WDA | BIRTH | WEAN | MILK | YEARLING |
|-----------|------------|-------------|-------------|-------------|------------|------------|-------------|
| 87 | 868 | 1428 | 3.91 | +2.9 | +62 | +27 | +108 |

- SAV Javelin 3183 is an attractive stunner with length, muscle, soundness and style in a phenotypically flawless package – a favorite in a very competitive sire group. He is a maternal brother to the popular \$60,000 SAV Checkmate 8158 featured at Genex AI Stud.
- His front-pasture dam takes femininity, udder quality and maternal function to the highest level. She is an exceptional producer with ten daughters retained and 27 progeny averaging \$10,555 in past SAV sales. She records a progeny IMF ratio of 106 and ribeye ratio of 103 on 29 progeny scanned. She is a maternal sister to the breed-leading Pathfinder, SAV Emblynette 2369.
- His prolific grandam by Net Worth comes from four consecutive generations of Emblynette Pathfinders. She is a world-class producer generating \$1.4 million on 106 direct progeny in past SAV sales and has 22 daughters employed in the SAV herd.



SAV EMBLYNETTE 7566

Maternal grandam of lot 239, sired by Net Worth.



SAV EMBLYNETTE 7261

Fourth generation Pathfinder serving the SAV program for 21+ years. Pathfinder third dam of lot 239.



SAV EMBLYNETTE 0293

Maternal sister to lot 239 serving in the SAV embryo program.

SAV EMBLYNETTE 0669

Maternal sister to lot 239 serving in the SAV embryo program.



SAV CHECKMATE 8158

Maternal brother to lot 239 selected by Genex AI Stud as a \$60,000 top-selling feature of the 2019 SAV Sale.





SAV JAMMER 3065 - LOT 240

"No kidding, Jesse James looks amazing."

-Todd Alford



SAV EMBLYNETTE 7850

Dam of lot 240.



SAV EMBLYNETTE 9981

Pathfinder grandam of lot 240 and third dam of lot 241.

SAV EMBLYNETTE 7333

Pathfinder maternal sister to the dam of lot 240 and to the grandam of lot 241.



240 SAV Jammer 3065

B-Date: 2-19-23

Bull 20771122

Tattoo: 3065

SAV Jesse James 0968

SAV Renovation 6822

SAV Renown 3439#

SAV Blackcap May 8961#

SAV Madame Pride 0151

SAV 8180 Traveler 004#

SAV May 2397#

SAV Regard 4863#

SAV Resource 1441#

SAV Blackcap May 5530#

Leachman Right Time#

SAV Emblynette 1182

SAV Emblynette 7850

Dam's WR 5/102

SAV Emblynette 9981#

Grandam's WR 7/106

| |
|------|
| CW |
| +42 |
| MARB |
| +20 |
| REA |
| +36 |
| FAT |
| +039 |

| BW | 205 WT | 365 WT | WDA | BIRTH | WEAN | MILK | YEARLING |
|----|--------|--------|------|-------|------|------|----------|
| 77 | 880 | 1408 | 3.86 | +1.9 | +64 | +27 | +106 |

- SAV Jammer 3065 is an absolute beef house with thickness, muscle, stoutness, capacity and rib-shape – the easy-fleshing kind that cattlemen prefer.
- His stout, powerhouse dam by Regard comes from three generations of SAV embryo donors. Four progeny have averaged \$9187 in past SAV sales.
- His Pathfinder grandam by Right Time is a maternal sister to Predominant and has 12 progeny featured in past SAV sales.

241 SAV Jesse James 3477

B-Date: 5-26-23

Bull 20771108

Tattoo: 3477

SAV Jesse James 0968

SAV Renovation 6822

SAV Renown 3439#

SAV Blackcap May 8961#

SAV Madame Pride 0151

SAV 8180 Traveler 004#

SAV May 2397#

SAV President 6847

Coleman Charlo 0256#

SAV Blackcap May 4136

SAV 707 Rito 9969#

SAV Emblynette 9981#

SAV Emblynette 0595

Dam's WR 2/96

SAV Emblynette 2184

Grandam's WR 9/101

| |
|------|
| CW |
| +39 |
| MARB |
| +2 |
| REA |
| +46 |
| FAT |
| +022 |

| BW | 205 WT | 365 WT | WDA | BIRTH | WEAN | MILK | YEARLING |
|----|--------|--------|------|-------|------|------|----------|
| 76 | 794 | 1390 | 3.81 | +2.3 | +58 | +24 | +103 |

- Recommended for heifers. The youngest bull in the entire offering with advancement opportunity and time on his side. He could be the buy of the auction.
- His powerful, perfect-uddered dam by President is the fourth heaviest 205-day weight female of her calf crop. A son sold in the 2023 SAV Sale for \$9000 to Steve Bargeron.
- His grandam by Rito 9969 is a fourth generation SAV embryo donor. She records an IMF ratio of 107 on 31 progeny scanned. Eight daughters are retained and 37 progeny highlighted past SAV sales, including the \$65,000 SAV Showdown 1819 and the \$45,000 SAV Headwaters 8074 at ST Genetics.



SAV EMBLYNETTE 2184

Maternal grandam of lot 241.

Jesse James bulls from the SAV Blackcap May family...



SAV JADE 3339 - LOT 242

"Thanks for a great weekend and all the hospitality. Congratulations on a great sale."

-Ross Beeson



SAV BLACKCAP MAY 7132

Pathfinder dam of lot 242.

242 SAV Jade 3339

B-Date: 3-14-23 Bull 20771121 Tattoo: 3339

| | | | |
|------------------------|---------------------------|--------------------------|-------|
| SAV Jesse James 0968 | SAV Renovation 6822 | SAV Renown 3439# | CW |
| | SAV Blackcap May 8961# | SAV Madame Pride 0151 | +32 |
| | | SAV 8180 Traveler 004# | MARB |
| | | SAV May 2397# | +.29 |
| SAV Blackcap May 7132# | SAV Net Worth 4200# | SAV 8180 Traveler 004# | REA |
| Dam's WR 13/105 | SAV May 7238 | SAV May 2410 | +.37 |
| | Grandam's WR 6/106 | Leachman Right Time# | FAT |
| | | SAR Prospector May 9124# | +0.63 |

| BW | 205 WT | 365 WT | WDA | BIRTH | WEAN | MILK | YEARLING |
|-----------|------------|-------------|-------------|-------------|------------|------------|-------------|
| 86 | 889 | 1412 | 3.87 | +4.3 | +56 | +27 | +100 |

- SAV Jade 3339 is stunning from all angles with superior shape, stoutness, substance and style. He is built solid and sound from the ground up with moderation and muscle – the stockman's kind!
- His proven 15-year old Pathfinder dam by Net Worth is a herd favorite with high level milk production. She records a weaning ratio of 105 on 13 calves and a ribeye ratio of 104 on 14 progeny scanned. Five daughters are retained and 19 progeny averaged \$12,171 in past SAV sales to cowmen in 13 states and Canada.
- His prolific Right Time grandam, SAV May 7238, is the dam of the AI stud sires Density and Providence, as well as the elite Pathfinders SAV May 2397 and SAV Blackcap May 5530.



SAV SWIFT CURRENT 8024

Maternal brother to lot 242, selected by Casey Green Cattle Co. as a top-selling feature of the 2019 SAV Sale.



SAV BRIGHT LIGHTS 3400

Maternal brother to lot 242, selected by Marty Clark and True North Cattle as a feature of the 2014 SAV Sale.

243 SAV Jesse James 3402

B-Date: 3-23-23 Bull 20771111 Tattoo: 3402

| | | | |
|-----------------------|---------------------------|------------------------|-------|
| SAV Jesse James 0968 | SAV Renovation 6822 | SAV Renown 3439# | CW |
| | SAV Blackcap May 8961# | SAV Madame Pride 0151 | +39 |
| | | SAV 8180 Traveler 004# | MARB |
| | | SAV May 2397# | +.15 |
| SAV Blackcap May 0653 | Marcys Scale Crusher | Sitz Upward 307R# | REA |
| Dam's WR 2/104 | SAV Blackcap May 4574 | Marcys Erica 393# | +.64 |
| | Grandam's WR 7/103 | SAV Resource 1441# | FAT |
| | | SAV Blackcap May 5530# | +0.20 |

| BW | 205 WT | 365 WT | WDA | BIRTH | WEAN | MILK | YEARLING |
|-----------|------------|-------------|-------------|-------------|------------|------------|-------------|
| 83 | 878 | 1432 | 3.92 | +2.8 | +67 | +25 | +114 |

- A high caliber performance bull with massive volume and dimension, matched with superior structure and award-winning style – the total package!
- His massive, full-bodied dam by Scale Crusher is a phenotypic powerhouse with a donor destiny. She is a flush sister to the \$45,000 SAV Crush 0933 and SAV Big Rig 0934, both featured at Sire Buyer. A son sold in the 2023 SAV Sale for \$12,500 to Buford Ranches.
- His grandam, SAV Blackcap May 4574, is the lead-off and \$32,500 top-selling cow of the 2022 SAV Sale and full sister to SAV Regard 4863 at Genex AI Stud. Seven daughters are retained and 21 progeny highlighted past SAV sales, including SAV Experience 9088 who is the featured lot 1 bull from the 2020 SAV Sale.



SAV BLACKCAP MAY 0653

Dam of lot 243.

Jesse James bulls from the SAV Blackcap May family...



SAV BLACKCAP MAY 9881

Dam of lot 244.

244 SAV Jesse James 3140

B-Date: 2-23-23 Bull 20772312 Tattoo: 3140

| | | | |
|-----------------------|------------------------|------------------------|------|
| SAV Jesse James 0968 | SAV Renovation 6822 | SAV Renown 3439# | CW |
| | SAV Blackcap May 8961# | SAV Madame Pride 0151 | +47 |
| | | SAV 8180 Traveler 004# | MARB |
| | | SAV May 2397# | +19 |
| | SAV Quarterback 7933 | SAV Regard 4863# | REA |
| SAV Blackcap May 9881 | SAV Blackcap May 6644 | SAV Blackcap May 3525 | +65 |
| Dam's WR 3/106 | Grandam's WR 1/106 | Coleman Charlo 0256# | FAT |
| | | SAV Blackcap May 4136 | +038 |

| BW | 205 WT | 365 WT | WDA | BIRTH | WEAN | MILK | YEARLING |
|----|--------|--------|-----|-------|------|------|----------|
| 84 | 879 | 1425 | 3.9 | +3.9 | +73 | +24 | +124 |

- A proud-fronted, majestic bull with length, muscle, style and structural balance. He is backed by some of the best maternal cows in the business and should make herd-building replacement females.
- His extra feminine, high maternal dam is the herd champion, ranking as the #1 weaning and #3 yearling EPD cow in the SAV herd. She records a weaning ratio of 106 on 3 calves and should qualify as a Pathfinder. She is a full sister to the \$350,000 SAV Panther 1906.
- His superstar grandam is the #1 yearling weight female of her calf crop and a one-of-a-kind flush sister to the world-record-selling flush of bulls.

245 SAV Jesse James 3381

B-Date: 3-19-23 Bull 20771118 Tattoo: 3381

| | | | |
|-----------------------|------------------------|------------------------|------|
| SAV Jesse James 0968 | SAV Renovation 6822 | SAV Renown 3439# | CW |
| | SAV Blackcap May 8961# | SAV Madame Pride 0151 | +43 |
| | | SAV 8180 Traveler 004# | MARB |
| | | SAV May 2397# | +45 |
| | Connealy Cavalry 1149# | Connealy Consensus# | REA |
| SAV Blackcap May 4593 | SAV Blackcap May 8051 | Bristo of Conanga 927T | +55 |
| Dam's WR 8/104 | Grandam's WR 6/105 | SAV Bismarck 5682# | FAT |
| | | SAV Blackcap May 6517 | +038 |

| BW | 205 WT | 365 WT | WDA | BIRTH | WEAN | MILK | YEARLING |
|----|--------|--------|------|-------|------|------|----------|
| 80 | 828 | 1362 | 3.73 | +2.4 | +60 | +23 | +100 |

- A stylish, thick, muscular bull by Jesse James with body and bloom. He is a full brother to SAV Lonesome Dove 2039, selected by Johnson Angus Farm from the 2023 SAV Sale.
- His powerhouse dam records a weaning ratio of 104 on 8 calves and an IMF ratio of 105 on eight progeny scanned. Four daughters are retained in the SAV herd and ten progeny highlighted past SAV sales, including the \$60,000 SAV Renew 8132 at ST Genetics AI Stud.



SAV BLACKCAP MAY 4593

Dam of lot 245.



SAV RENEW 8132

Maternal brother to lot 245 selected by Ingram Angus and ST Genetics as a top-selling feature of the 2019 SAV Sale.

SAV RESPONSIBLE 2290

Maternal brother to lot 244 selected by Roger Schwartz as a top-performing feature of the 2023 SAV Sale where he scanned a 365-day ribeye of 17.8 inches.



246 SAV Jesse James 3290

B-Date: 3-4-23 Bull 20770581 Tattoo: 3290

| | | | |
|-----------------------|------------------------|-----------------------------|------|
| SAV Jesse James 0968 | SAV Renovation 6822 | SAV Renown 3439# | CW |
| | SAV Blackcap May 8961# | SAV Madame Pride 0151 | +36 |
| | | SAV 8180 Traveler 004# | MARB |
| | | SAV May 2397# | +19 |
| | SAV Elation 7899 | Sinclair Emulation XXP# | REA |
| SAV Blackcap May 9006 | SAV Blackcap May 1443 | SAV Blackcap May 1782 | +40 |
| Dam's WR 3/100 | Grandam's WR 9/102 | Rito 707 of Ideal 3407 7075 | FAT |
| | | SAV Blackcap May 4136 | +044 |

| BW | 205 WT | 365 WT | WDA | BIRTH | WEAN | MILK | YEARLING |
|----|--------|--------|------|-------|------|------|----------|
| 81 | 851 | 1370 | 3.75 | +1.9 | +64 | +21 | +106 |

- Recommended for heifers. An attractive bull with length, muscle, soundness and style.
- His broody dam by Elation is a model cow with beautiful body type and udder quality. Her sons have sold in past SAV sales to Brian McNeese and Dustin Johnson.
- His grandam is a model of efficiency with front-pasture phenotype from the same historical flush as the legendary Pathfinder sire, Resource. She has 20 daughters retained in the SAV herd and 52 progeny featured in past SAV sales.

247 SAV Jesse James 3411

B-Date: 3-26-23 Bull 20770579 Tattoo: 3411

| | | | |
|-----------------------|------------------------|-----------------------------|------|
| SAV Jesse James 0968 | SAV Renovation 6822 | SAV Renown 3439# | CW |
| | SAV Blackcap May 8961# | SAV Madame Pride 0151 | +36 |
| | | SAV 8180 Traveler 004# | MARB |
| | | SAV May 2397# | +02 |
| | SAV President 6847 | Coleman Charlo 0256# | REA |
| SAV Blackcap May 8381 | SAV Blackcap May 5437 | SAV Blackcap May 4136 | +62 |
| Dam's WR 4/99 | Grandam's WR 7/108 | Rito 707 of Ideal 3407 7075 | FAT |
| | | SAV Blackcap May 4136 | +014 |

| BW | 205 WT | 365 WT | WDA | BIRTH | WEAN | MILK | YEARLING |
|----|--------|--------|------|-------|------|------|----------|
| 78 | 702 | 1320 | 3.62 | +2.1 | +53 | +24 | +90 |

- Recommended for heifers. A younger bull by Jesse James from the Blackcap May family that was established at SAV in 1945.
- His picturesque dam by President is among the top ribeye females of her calf crop. Three progeny were featured in past SAV sales, including SAV Butch Cassidy 0171.
- His productive grandam records a weaning ratio of 108 on 7 calves. She is a full sister to Resource, Renown and Recharge. Two daughters are retained and five progeny have been features of past SAV sales, including the top-indexing bull of the 2020 calf crop.



SAV BLACKCAP MAY 9006

Dam of lot 246.

SAV BLACKCAP MAY 8381

Dam of lot 247.



Jesse James bulls from the SAV Elba family...



SAV ELBA 9893
Dam of lot 248.



SAV ELBA 4236
Maternal grandam of lot 248.



SAV ELBA 9815

Dam of lot 250 and full sister to the dam of lot 251.

248 SAV Jesse James 3017

B-Date: 2-13-23

Bull 20770585

Tattoo: 3017

SAV Jesse James 0968

SAV Renovation 6822

SAV Renown 3439#

CW

SAV Blackcap May 8961#

SAV Madame Pride 0151

+43

SAV 8180 Traveler 004#

MARB

SAV May 2397#

+24

SAV Raindance 6848#

Coleman Charlo 0256#

REA

SAV Blackcap May 4136

+48

Boyd New Day 8005#

FAT

SAV Elba 1094

+0.48

SAV Elba 9893

Dam's WR 3/99

SAV Elba 4236

Grandam's WR 10/103

| BW | 205 WT | 365 WT | WDA | BIRTH | WEAN | MILK | YEARLING |
|----|--------|--------|------|-------|------|------|----------|
| 68 | 825 | 1308 | 3.58 | +0.3 | +56 | +27 | +97 |

- Recommended for heifers. A calving-ease specialist with style and balance. A full brother, SAV Bandit 2115, was selected by Doug Hofeldt as a feature of the 2023 SAV Sale.
- His nice-uddered dam by Raindance is the #1 ribeye female of her calfcrop. She was Kourtney's 2020 show heifer, claiming numerous championship banners throughout her career. Two sons have highlighted past SAV sales.
- His prolific grandam by New Day remained in production past 16 years of age.

249 SAV Jesse James 3433

B-Date: 4-4-23

Bull 20771119

Tattoo: 3433

SAV Jesse James 0968

SAV Renovation 6822

SAV Renown 3439#

CW

SAV Blackcap May 8961#

SAV Madame Pride 0151

+39

SAV 8180 Traveler 004#

MARB

SAV May 2397#

+07

SAV Resource 1441#

Rito 707 of Ideal 3407 7075

REA

SAV Blackcap May 4136

+39

SAV Brand Name 9115#

FAT

SAV Elba 7021

+0.47

SAV Elba 6185

Dam's WR 6/100

SAV Elba 2064#

Grandam's WR 7/107

| BW | 205 WT | 365 WT | WDA | BIRTH | WEAN | MILK | YEARLING |
|----|--------|--------|------|-------|------|------|----------|
| 85 | 771 | 1378 | 3.78 | +2.8 | +56 | +23 | +99 |

- A moderate, deep-bodied, thickset, bull by Jesse James from a strong maternal line.
- His massive, high capacity, heavy-milking dam by Resource has a daughter retained and four progeny highlighting past SAV sales. Her son, SAV Efficiency 1307, scanned a 365-day ribeye of 18.5 inches.
- His Pathfinder grandam by Brand Name x Density records a weaning ratio of 107 on 7 calves. Ten daughters are retained in the SAV herd and 17 direct progeny highlighted past SAV sales.



SAV ELBA 2064
Pathfinder grandam of lot 249.



SAV ELBA 2536
Maternal grandam of lot 250-251.
The lead-off and top-selling cow from the 2018 SAV Sale.

250 SAV Jesse James 3237

B-Date: 2-27-23

Bull 20770583

Tattoo: 3237

SAV Jesse James 0968

SAV Renovation 6822

SAV Renown 3439#

CW

SAV Blackcap May 8961#

SAV Madame Pride 0151

+40

SAV 8180 Traveler 004#

MARB

SAV May 2397#

+17

SAV President 6847

Coleman Charlo 0256#

REA

SAV Blackcap May 4136

+32

SAV 707 Rito 9969#

FAT

SAV Elba 1094

+0.18

SAV Elba 9815

Dam's WR 3/111

SAV Elba 2536

Grandam's WR 4/112

| BW | 205 WT | 365 WT | WDA | BIRTH | WEAN | MILK | YEARLING |
|----|--------|--------|------|-------|------|------|----------|
| 86 | 903 | 1537 | 4.21 | +3.9 | +68 | +27 | +116 |

- A big, long-bodied, high-powered growth bull with extra size and performance.
- His powerhouse, perfect-uddered dam by President earned an IMF ratio of 135. She records a weaning ratio of 111 on 3 calves and should qualify as a Pathfinder. She is a flush sister to SAV Bonanza 9586, working for Lowery Land & Cattle. A son was selected by Roger Schwartz from the 2022 SAV Sale where he was the heaviest 365-day weight bull.
- His Rito 9969 grandam is the #1 marbling female of her calfcrop and the top-selling cow of the 2018 SAV Sale. Nine daughters are retained and 29 progeny highlighted past SAV sales.

251 SAV Jesse James 3753

B-Date: 2-18-23

Bull 20770582

Tattoo: 3753

SAV Jesse James 0968

SAV Renovation 6822

SAV Renown 3439#

CW

SAV Blackcap May 8961#

SAV Madame Pride 0151

+38

SAV 8180 Traveler 004#

MARB

SAV May 2397#

+18

SAV President 6847

Coleman Charlo 0256#

REA

SAV Blackcap May 4136

+29

SAV 707 Rito 9969#

FAT

SAV Elba 1094

+0.35

SAV Elba 9725

Dam's WR 2/96

SAV Elba 2536

Grandam's WR 4/112

| BW | 205 WT | 365 WT | WDA | BIRTH | WEAN | MILK | YEARLING |
|----|--------|--------|------|-------|------|------|----------|
| 79 | 826 | 1308 | 3.58 | +1.7 | +58 | +25 | +100 |

- Recommended for heifers. A well-balanced, calving-ease bull with thickness, muscle and capacity in a complete package. He will advance nicely to the cowherd in future years.
- His picturesque dam by President sports a perfect udder. She is a flush sister to the \$23,000 SAV Bonanza 9586, working for Lowery Land & Cattle.



SAV BONANZA 9586
Flush brother to the dams of lots 250-251.

SAV Reference Sire - Marcys Scale Crusher...

Proven breed treasure and versatile outcross with performance and maternal potency...



**60
PROGENY SELL!**

"My grandpa stopped by and I had the chance to show him around and talk about the heifers we purchased last year. He really enjoyed reading your notes and it led to some great conversations."

-Derek Schaff



His full sister

MARCYS ERICA 337

This full sister to Scale Crusher is the \$65,000 record-selling lot 1 cow from the 2021 Marcy Cow Herd Dispersal.



Marcys Scale Crusher

B-Date: 2-5-2010

Bull 16705566

Tattoo: 031

Sitz Upward 307R#

Connealy Onward#

Connealy Lead On#

CW

Sitz Henrietta Pride 81M

Altune of Conanga 6104

+77

Leachman Right Time#

Sitz Value 7097#

MARB

Marcys Erica 393#

Dam's WR 10/108

G Marcy Erica 118

Sitz Henrietta Pride 1370

+11

Grandam's WR 9/102

N Bar Emulation EXT#

REA

Leachman Erica 0025

+1.03

GDAR Oscar 711#

FAT

Marcys Erica 37

-.050

| | | | | | | | | | |
|--------------|-------------|-------------|------------|-------------|------------|-----------------|-------------|----------------|--------------|
| BIRTH | +1.3 | WEAN | +74 | MILK | +27 | YEARLING | +134 | SCROTAL | +1.16 |
|--------------|-------------|-------------|------------|-------------|------------|-----------------|-------------|----------------|--------------|

Scale Crusher is a proven breed treasure with an unmatched ability to transmit modest birth weight with massive performance, muscle, length, gainability, docility, scrotal size and exceptional daughters. Scale Crusher stacks three generations of highly proven Pathfinder sires and comes from a time-tested Pathfinder dam who balances a birth ratio of 93 with a weaning ratio of 108 on 10 calves.

Scale Crusher's progeny live up to their name with ground-pounding performance that shows up every time they walk across a scale. They captivated the Angus world at the 2021 SAV Sale where they were in record demand, including the \$275,000 top-selling bull, SAV Scale House 0845, as well as the \$100,000 SAV Certified 0849, the \$55,000 SAV Scale Smasher 0846, the \$47,500 SAV Ease 0840 and the \$45,000 SAV Crush 0935. His sons were back by popular demand at the 2023 SAV Sale and included the \$50,000 SAV Hundredweight 2938 and the \$50,000 SAV Scale Force 2541. Scale Crusher's daughters in production are heavy-milking, productive young cows with solid feet and raise big, bloomy calves that mash the scales at weaning.

Scale Crusher is deceased and semen inventories are depleted. The 2024 SAV Sale offers access to 62 valuable direct progeny – an opportunity of a lifetime!



SAV EASE 0840

Proven calving-ease specialist selected by Twisted Fork and Uncle Henry Farms as a \$47,500 feature of the 2021 SAV Sale.



SAV SCALE HOUSE 0845

The \$275,000 top-selling bull from the 2021 SAV Sale to Voss Angus. Six full siblings are featured in this sale!



SAV CERTIFIED 0849

The \$100,000 lead-off Scale Crusher son from the 2021 SAV sale to KT Ranches. 25 progeny sell in this sale.

Outcross power by Scale Crusher x SAV Blackcap May 4574...



"This is your best set of bulls you've ever made! Your bulls show their true natural thickness! They are athletic and their longevity helps out all of your customers. Have many picked out."

-Kyle Hart

**365-day ribeye
18.1 inches**



**SAV CRUSH IT 3952
LOT 252**
SAV BLACKCAP MAY 4574
Dam of lots 252-253.

252

SAV Crush It 3952

B-Date: 1-21-23 Bull +20770906 Tattoo: 3952

| BW | 205 WT | 365 WT | WDA | BIRTH | WEAN | MILK | YEARLING |
|----|--------|--------|------|-------|------|------|----------|
| 86 | 945 | 1646 | 4.51 | +2.2 | +73 | +28 | +128 |

253

SAV Scale Crusher 3951

B-Date: 1-14-23 Bull +20770905 Tattoo: 3951

| BW | 205 WT | 365 WT | WDA | BIRTH | WEAN | MILK | YEARLING |
|----|--------|--------|------|-------|------|------|----------|
| 84 | 848 | 1394 | 3.82 | +2.2 | +73 | +28 | +128 |

Marcys Scale Crusher

Sitz Upward 307R#

Connealy Onward#

CW

Marcys Erica 393#

Sitz Henrietta Pride 81M

+61

Leachman Right Time#

MARB

G Marcy Erica 118

-.08

SAV Resource 1441#

Rito 707 of Ideal 3407 7075

REA

SAV Blackcap May 4574
Dam's WR 7/103

SAV Blackcap May 5530#
Grandam's WR 5/108

SAV Blackcap May 4136
BCC Bushwacker 41-93#
SAV May 7238

+1.01

FAT

-.032

- Double-feature flush brothers with herdbull credentials from the predictable mating of the legendary outcross Scale Crusher to the proven brood matron, SAV Blackcap May 4574. They are led by SAV Crush It 3952, an absolute stud with dominating power and presence. Full brothers have highlighted past SAV sales, including the \$50,000 SAV Crush 0935 and SAV Big Rig 0934.
- Their powerful and productive dam is a flush sister to the \$180,000 SAV Regard 4863 at Genex. She is the lead-off and \$32,500 top-selling cow from the 2022 SAV Sale. She records a progeny ribeye ratio of 103 on 17 head. Seven daughters are retained and 21 progeny averaged \$13,047 in past SAV sales, including the \$50,000 SAV Experience 9088 who is the featured lot 1 bull from the 2020 SAV Sale.
- Their iconic Pathfinder grandam, SAV Blackcap May 5530, hails among the five top income-producing cows in SAV history with 117 progeny highlighting past SAV sales.



SAV CRUSH 0935

Full brother to lots 252-253 selected by Star Creek and Eaves Angus Genetics as a top-selling feature of the 2021 SAV Sale.



SAV BIG RIG 0934

Full brother to lots 252-253 selected by Six Diamond Cattle Co. and Ressler Angus Ranch as the top-gaining bull in the 2021 SAV Sale.



SAV LIFE BLOOD 1163

Maternal brother to lots 252-253 selected by Rex Schwartz from the 2022 SAV Sale where he was featured on the front cover.



SAV BLACKCAP MAY 0653

Full sister to lots 252-253.



"Double Wide is a bull that leaves a lasting impression on you when you see him."
 -Scott Beck
 The Herd Report

"Double Wide looks better than he ever has in is life."
 -Col. Matt Lowery

365-day ribeye
 17.7 inches

SAV KILOGRAM 3914 - LOT 254



SAV BLACKCAP MAY 1808
 Pathfinder dam of lots 254-257.



SAV DOUBLE WIDE 0861
 Maternal brother to lots 254-257 selected by Babcock Angus and Lowery Land & Cattle as a top-selling feature of the 2021 SAV Sale.

SAV NORTH FACE 9140
 The \$135,000 second top-selling bull from the 2020 SAV Sale. Maternal brother to lots 254-257.



SAV BLACKCAP MAY 9807
 Maternal sister to lots 254-257.

254 SAV Kilogram 3914
 B-Date: 1-24-23 Bull +20770887 Tattoo: 3914

| BW | 205 WT | 365 WT | WDA | BIRTH | WEAN | MILK | YEARLING |
|----|--------|--------|------|-------|------|------|----------|
| 91 | 957 | 1616 | 4.43 | +3.3 | +76 | +30 | +136 |

255 SAV Scale Crusher 3915
 B-Date: 1-27-23 Bull +20770888 Tattoo: 3915

| BW | 205 WT | 365 WT | WDA | BIRTH | WEAN | MILK | YEARLING |
|----|--------|--------|------|-------|------|------|----------|
| 95 | 927 | 1673 | 4.58 | +3.3 | +76 | +30 | +136 |

256 SAV Scale Crusher 3916
 B-Date: 1-28-23 Bull +20770889 Tattoo: 3916

| BW | 205 WT | 365 WT | WDA | BIRTH | WEAN | MILK | YEARLING |
|-----|--------|--------|------|-------|------|------|----------|
| 100 | 848 | 1525 | 4.18 | +3.3 | +76 | +30 | +136 |

257 SAV Scale Crusher 3917
 B-Date: 1-30-23 Bull +20770890 Tattoo: 3917

| BW | 205 WT | 365 WT | WDA | BIRTH | WEAN | MILK | YEARLING |
|-----|--------|--------|------|-------|------|------|----------|
| 105 | 993 | 1537 | 4.21 | +3.3 | +76 | +30 | +136 |

Marcys Scale Crusher Sitz Upward 307R# Connealy Onward#
 Marcys Erica 393# Sitz Henrietta Pride 81M
 Leachman Right Time#
 G Marcy Erica 118
 SAV Net Worth 4200# SAV 8180 Traveler 004#
 SAV Blackcap May 1808# SAV May 2410
 Dam's WR 10/108 SAV May 2397# SAF 598 Bando 5175#
 Grandam's WR 6/106 SAV May 7238

| CW | MARB | REA | FAT |
|-----|------|-----|------|
| +76 | +15 | +85 | +011 |

- A super squad of flush brothers from the power-on-power mating of the legendary outcross Scale Crusher to the powerhouse Pathfinder, SAV Blackcap May 1808. These big, stout, power bulls have extra muscle, ribeye and payweight and will inject high level performance and profitability to your feeder cattle.
- Their proven and prolific Pathfinder dam by Net Worth is a pinnacle of performance and maternal value, earning a weaning ratio of 108 on 10 calves and a ribeye ratio of 102 on 99 progeny scanned. She has 23 daughters employed in the SAV herd and 126 progeny have tallied \$1.8 million in past SAV sales to cowmen in 19 states, Canada and Brazil. Her sons include North Face, Double Wide, Engage, John Wayne, Roy Rogers, Township, Threshold, Missouri River, America First, Renewal, Rainwater, Black Diamond and more.

Scale-smashing performance by Scale Crusher x SAV Blackcap May 1416...

A top-performer of the 2023 calfcrop!



"My oldest son, Odin, took a steer to Minnesota State Fair out of a bull we purchased from you in 2021 out of SAV Blackcap May 1416. His steer was the heaviest in the British Breed Market Steer Class and placed third in the Heavyweight Class."

-Joe Axness



SAV Scale Pounder 3594

| | | | | | | | | |
|----------------|----------------|-------------|--------------|-------------|------------|------------|-------------|--|
| B-Date: 1-3-23 | Bull +20770886 | | Tattoo: 3594 | | | | | |
| BW | 205 WT | 365 WT | WDA | BIRTH | WEAN | MILK | YEARLING | |
| 75 | 1093 | 1697 | 4.65 | +0.5 | +84 | +20 | +151 | |

**SAV SCALE POUNDER 3594
LOT 258**

SAV BLACKCAP MAY 1416
Dam of lots 258-259.

258

SAV Tip the Scale 3590

| | | | | | | | |
|----------------|----------------|-------------|--------------|-------------|------------|------------|-------------|
| B-Date: 1-1-23 | Bull +20770885 | | Tattoo: 3590 | | | | |
| BW | 205 WT | 365 WT | WDA | BIRTH | WEAN | MILK | YEARLING |
| 75 | 1032 | 1594 | 4.37 | +1.9 | +81 | +16 | +141 |



SAV SCALE HOUSE 0845

Full brother to lots 258-259, selected by Voss Angus as the \$275,000 top-selling bull from the 2021 SAV Sale.

259

Marcy's Scale Crusher

Sitz Upward 307R#

Connealy Onward#
Sitz Henrietta Pride 81M
Leachman Right Time#
G Marcy Erica 118

| |
|--------------|
| CW |
| +72 |
| MARB |
| -.19 |
| REA |
| +.69 |
| FAT |
| -.006 |

Marcy's Erica 393#

Rito 707 of Ideal 3407 7075

RR Rito 707#
Ideal 3407 of 1418 076
SAV 8180 Traveler 004#
SAV May 2397#

SAV Blackcap May 1416
Dam's WR 10/100

SAV Blackcap May 4136
Grandam's WR 4/111

- Rightfully named flush brothers with top-of-the-breed performance and big-engine genetics with plenty of gas in the tank – a formula for success! They are performance champions of their calfcrop, earning official 205-day weights of 1093 lbs. and 1032 lbs. You will like the fact that they started light and ended heavy – calving-ease without compromise! This is no accident, as they replicate the identical mating that created multiple superior siblings in past years, including the \$275,000 SAV Scale House 0845 who is the top-selling bull of the 2021 SAV Sale, as well as SAV Ease 0840, SAV Scale Smasher 0846, SAV Scale Force 2541 and many more.
- Their front-pasture dam hails from the same historic flush as the legendary Pathfinder sire, Resource. She has assembled an amazing production record, generating \$1.4 million on 72 direct progeny highlighting past SAV sales to cowmen in 13 states and Canada. She records a ribeye ratio of 103 on 67 progeny scanned and has multiple herdsire sons to her credit.
- Their legendary grandam, SAV Blackcap May 4136, is the breed's most influential genetic contributor and top income-producing cow.

SAV EASE 0840

Full brother to lots 258-259, selected by Twisted Fork and Uncle Henry Farms as a \$47,500 feature of the 2021 SAV Sale.



SAV SCALE FORCE 2541

Full brother to lots 258-259 selected by Albrecht and Penz Angus as a \$50,000 feature of the 2023 SAV Sale.

SAV SCALE SMASHER 0846

Full brother to lots 258-259 selected by Bonner Farms as a \$55,000 feature of the 2021 SAV Sale where he recorded a 365-day weight of 1727 lbs.



**365-day ribeye
17.3 inches**

SAV TIP THE SCALE 3590 - LOT 259



SAV CRUMBLE 3828 - LOT 260

"Thank you so much for taking time out of your busy schedule to let us view your program. Absolutely love coming to visit you and Martie Jo!!"

-Bill & Teresa Babcock



SAV BLACKCAP MAY 3501
Dam of lots 260-261.



SAV WEIGH BEAM 0467

Full brother to lots 260-261 selected by Babcock Angus from the 2021 SAV Sale.



SAV EXCEL 9075

Maternal brother to lots 260-261, featured in the 2020 SAV Sale.



SAV BLACKCAP MAY 9500

Dam of lot 262 with her son, SAV Magnify 1107, who was the heaviest 205-day weight and second lead-off bull of the 2022 SAV Sale.

260

SAV Crumble 3928

B-Date: 1-11-23 Bull +20770902 Tattoo: 3928

| BW | 205 WT | 365 WT | WDA | BIRTH | WEAN | MILK | YEARLING |
|----|--------|--------|------|-------|------|------|----------|
| 81 | 908 | 1567 | 4.29 | +1.0 | +68 | +24 | +122 |

261

SAV Scale Crusher 3929

B-Date: 1-19-23 Bull +20770903 Tattoo: 3929

| BW | 205 WT | 365 WT | WDA | BIRTH | WEAN | MILK | YEARLING |
|----|--------|--------|------|-------|------|------|----------|
| 72 | 745 | 1289 | 3.53 | +1.0 | +68 | +24 | +122 |

| | | | |
|-----------------------|-----------------------------|--------------------------|-------|
| Marcy's Scale Crusher | Sitz Upward 307R# | Connealy Onward# | CW |
| | Marcy's Erica 393# | Sitz Henrietta Pride 81M | +58 |
| | | Leachman Right Time# | MARB |
| | | G Marcy Erica 118 | -.12 |
| | | RR Rito 707# | REA |
| SAV Blackcap May 3501 | Rito 707 of Ideal 3407 7075 | Ideal 3407 of 1418 076 | +1.0 |
| Dam's WR 8/105 | SAV Blackcap May 4136 | SAV 8180 Traveler 004# | FAT |
| | Grandam's WR 4/111 | SAV May 2397# | -.047 |

- Recommended for heifers. Dynamic duo with outcross calving-ease in tandem with muscle and maternal – a unique and valuable combination. They are led by SAV Crumble 3928, a big ribeye, heavy-muscled meat wagon with a powerful stifle and bulging hind quarter – the kind cattlemen travel 1000 miles to find. Full siblings were features of past SAV sales, including SAV Weigh Beam 0467 working for Babcock Ranch.
- Their phenomenal dam walks with the best in the breed with beautiful body type and a majestic maternal design. She is a proven high-end producer and full sister to Resource, Renown and Recharge. She balances a birth ratio of 97 with a weaning ratio of 105 on 8 calves and a progeny ribeye ratio of 103 on 56 progeny scanned. She has 19 daughters retained in the SAV herd and 64 progeny averaging \$10,437 in past SAV sales to cowmen in 20 states, Canada and Argentina.

262

SAV Scale Crusher 3533

B-Date: 12-19-22 Bull +20735993 Tattoo: 3533

| | | | |
|-----------------------|-----------------------|-----------------------------|-------|
| Marcy's Scale Crusher | Sitz Upward 307R# | Connealy Onward# | CW |
| | Marcy's Erica 393# | Sitz Henrietta Pride 81M | +64 |
| | | Leachman Right Time# | MARB |
| | | G Marcy Erica 118 | +0.08 |
| | | Coleman Charlo 0256# | REA |
| SAV Blackcap May 9500 | SAV President 6847 | SAV Blackcap May 4136 | +0.93 |
| Dam's WR 1/119 | SAV Blackcap May 4517 | Rito 707 of Ideal 3407 7075 | FAT |
| | Grandam's WR 2/96 | SAV Blackcap May 4136 | -.039 |

| BW | ACT WW | 365 WT | WDA | BIRTH | WEAN | MILK | YEARLING |
|----|--------|--------|------|-------|------|------|----------|
| 80 | 780 | 1216 | 3.33 | +2.6 | +76 | +30 | +134 |

- A blending of the rare and valuable outcross blood of Scale Crusher with the linebred genetic potency of SAV Blackcap May 9500. He is a maternal brother to the \$200,000 Magnify 1107, the heaviest 205-day weight and second lead-off bull from the 2022 SAV Sale.
- His powerful and productive President dam is uniquely linebred to the legendary SAV Blackcap May 4136. She earned a fast pass to the SAV donor pen after producing the heaviest weaning calf of the 2021 callcrop with her son, SAV Magnify 1107, who recorded an official 205-day weight of 1103 lbs. for a weaning ratio of 119.
- His prolific grandam is a member of an elite tribe of full sisters to the legendary Pathfinder sires: Resource, Renown and Recharge. Five daughters are retained and 40 progeny highlighted past SAV sales.



SAV SCALE CRUSHER 3744 - LOT 264

"Our Bronco calves look tremendous."

-Jeff Penz
Penz Angus Ranch



SAV BLACKCAP MAY 6644

Dam of lots 263-264.

263

SAV Cruiser 3757

B-Date: 2-20-23 Bull +20770909 Tattoo: 3757

| BW | 205 WT | 365 WT | WDA | BIRTH | WEAN | MILK | YEARLING |
|----|--------|--------|------|-------|------|------|----------|
| 96 | 942 | 1501 | 4.11 | +4.4 | +75 | +29 | +135 |

264

SAV Scale Crusher 3744

B-Date: 2-10-23 Bull +20770908 Tattoo: 3744

| BW | 205 WT | 365 WT | WDA | BIRTH | WEAN | MILK | YEARLING |
|----|--------|--------|------|-------|------|------|----------|
| 91 | 907 | 1583 | 4.34 | +3.1 | +73 | +29 | +132 |

Marcy's Scale Crusher

Sitz Upward 307R#

Marcy's Erica 393#

Coleman Charlo 0256#

SAV Blackcap May 6644

Dam's WR 1/106

SAV Blackcap May 4136

Grandam's WR 4/111

Connealy Onward#
Sitz Henrietta Pride 81M
Leachman Right Time#
G Marcy Erica 118

OCC Paxton 730P#
Bohi Abigale 6014
SAV 8180 Traveler 004#
SAV May 2397#

| | |
|------|-------|
| CW | +58 |
| MARB | +0.10 |
| REA | +0.88 |
| FAT | -0.17 |

- Two-of-a-kind studs with superior stoutness and structure matched with major muscle and monumental maternal value from the mating of the legendary outcross Scale Crusher with the iconic SAV Blackcap May 6644.
- Maternal brothers include SAV Panther 1906, the top-selling bull of the 2022 SAV Sale, as well as eight of the first nine bulls to walk through the sale ring at the 2020 SAV Sale. A maternal sister is the herd champion #1 weaning EPD cow at SAV.
- Their superstar dam is the #1 yearling weight female of her calfcrop and a one-of-a-kind flush sister to the world-record-selling flush of bulls that include President, Rainfall, Raintance and Governor. She is a headliner SAV embryo donor with 23 daughters retained and 145 progeny averaging \$13,613 in past SAV sales to cowmen in 23 states, Canada and Mexico.



SAV PANTHER 1906

The \$350,000 top-selling bull from the 2022 SAV Sale. Maternal brother to lots 263-264.



SAV COUNTDOWN 1885

Maternal brother to lot 265 and top-selling feature of the 2022 SAV Sale.

265

SAV Ground Pounder 3723

B-Date: 1-21-23 Bull +20770907 Tattoo: 3723

Marcy's Scale Crusher

Sitz Upward 307R#

Marcy's Erica 393#

SAV Renown 3439#

SAV Rosetta 5171#

Dam's WR 7/108

SAV Rosetta 7428#

Grandam's WR 10/108

Connealy Onward#
Sitz Henrietta Pride 81M
Leachman Right Time#
G Marcy Erica 118

Rito 707 of Ideal 3407 7075

SAV Blackcap May 4136

SAV 004 Density 4336#

SAV Rosetta 1053

| | |
|------|-------|
| CW | +72 |
| MARB | +0.04 |
| REA | +0.99 |
| FAT | -0.17 |

| BW | 205 WT | 365 WT | WDA | BIRTH | WEAN | MILK | YEARLING |
|----|--------|--------|------|-------|------|------|----------|
| 93 | 960 | 1669 | 4.57 | +3.8 | +82 | +32 | +143 |

- SAV Ground Pounder 3723 is a large-outlined, high growth bull with size, scope and performance to burn. He earned a 205-day weight of 960 lbs. and ranks as the #4 milk, #4 ribeye and #9 carcass weight bull in the offering. He scanned a 365-day ribeye of 17.1 inches.
- His front-pasture Pathfinder dam by Renown has ideal body type, abundant milk and a world-class udder. She records a weaning ratio of 108 on 7 calves and has 20 progeny highlighting past SAV sales, including the \$50,000 SAV Countdown 1885.
- His prolific Pathfinder grandam by Density records a weaning ratio of 108 on 10 calves and is the dam of the \$45,000 SAV Paramount 0115, the featured lot 1 bull from the 2011 SAV Sale.



SAV ROSETTA 5171

Pathfinder dam of lot 265.



SAV TONAGE 3152 - LOT 266

"These are some of our AI Bloodline calves. We love them. They are jet black, slick haired and growing like a weed. Planning on breeding our cows again in December."

-Lenny Keilholz



SAV EMBLYNETTE 2369

Pathfinder dam of lots 266-270.



SAV EMBLYNETTE 8038

Pathfinder maternal sister to lots 266-270.

SAV EMBLYNETTE 9813

Maternal sister to lots 266-270. Flush sister to the \$250,000 SAV Bloodline 9578.



SAV TARE WEIGHT 3102 - LOT 267

266

SAV Tonage 3152

B-Date: 2-24-23 Bull +20770893 Tattoo: 3152

| BW | 205 WT | 365 WT | WDA | BIRTH | WEAN | MILK | YEARLING |
|----|--------|--------|------|-------|------|------|----------|
| 84 | 980 | 1601 | 4.39 | +3.8 | +76 | +25 | +137 |

267

SAV Tare Weight 3102

B-Date: 2-21-23 Bull +20770891 Tattoo: 3102

| BW | 205 WT | 365 WT | WDA | BIRTH | WEAN | MILK | YEARLING |
|----|--------|--------|------|-------|------|------|----------|
| 83 | 891 | 1588 | 4.35 | +3.8 | +76 | +25 | +137 |

268

SAV Scale Crusher 3149

B-Date: 2-24-23 Bull +20770892 Tattoo: 3149

| BW | 205 WT | 365 WT | WDA | BIRTH | WEAN | MILK | YEARLING |
|----|--------|--------|------|-------|------|------|----------|
| 81 | 917 | 1565 | 4.29 | +3.8 | +76 | +25 | +137 |

269

SAV Scale Crusher 3193

B-Date: 2-25-23 Bull +20770894 Tattoo: 3193

| BW | 205 WT | 365 WT | WDA | BIRTH | WEAN | MILK | YEARLING |
|----|--------|--------|------|-------|------|------|----------|
| 87 | 862 | 1510 | 4.14 | +3.8 | +76 | +25 | +137 |

270

SAV Scale Crusher 3235

B-Date: 2-27-23 Bull +20770895 Tattoo: 3235

| BW | 205 WT | 365 WT | WDA | BIRTH | WEAN | MILK | YEARLING |
|----|--------|--------|------|-------|------|------|----------|
| 84 | 946 | 1525 | 4.18 | +3.8 | +76 | +25 | +137 |

| | | | |
|----------------------|---------------------|-----------------------------|-------|
| Marcys Scale Crusher | Sitz Upward 307R# | Connealy Onward# | CW |
| | Marcys Erica 393# | Sitz Henrietta Pride 81M | +76 |
| | SAV 707 Rito 9969# | Leachman Right Time# | MARB |
| | SAV Emblynette 7566 | G Marcy Erica 118 | +57 |
| | Grandam's WR 4/107 | Rito 707 of Ideal 3407 7075 | REA |
| SAV Emblynette 2369# | | BR Polly 8077-472 | +77 |
| Dam's WR 8/103 | | SAV Net Worth 4200# | FAT |
| | | SAV Emblynette 7261 # | -.028 |

- Cream-of-the-crop flush brothers and #1 beef value bulls in the offering from the monumental mating of the legendary outcross Scale Crusher to the breed-leading Pathfinder dam, SAV Emblynette 2369. They check all the boxes to be next generation herd-improvers that will impact productivity and profitability in the beef business for generations to come.
- Their Pathfinder dam is unmatched for her combination of phenotype, performance and production. She is the #1 beef value cow in the SAV herd and the #1 carcass cow in the Angus breed recording an astonishing progeny IMF ratio of 121 on 118 progeny scanned. She has 50 daughters employed in the SAV herd and has tallied \$3.9 million on 119 progeny highlighting past SAV sales to cowmen in 24 states and Canada. Her sons include Bloodline, Emblem, Ajax, Rise N Shine, Royal Flush, Rip, Theory and more. Her daughters include the top-selling females in each of the 2019, 2020 and 2023 SAV sales.
- Their prolific grandam by Net Worth comes from four consecutive generations of Emblynette Pathfinders. She is a world-class producer generating \$1.4 million on 106 direct progeny in past SAV sales and has 22 daughters employed in the SAV herd.

Outcross calving-ease options by Scale Crusher x SAV Emblynette 0084...



**365-day ribeye
17.7 inches**

"Congratulations on a great sale! We're really excited about our two new bulls, SAV Blueprint and SAV Riverside! It's always a joy to do business together."

-Wil Mayes
ZWT Ranch



SAV EMBLYNETTE 0084
Dam of lots 271-274..

271 SAV Scale Crusher 3902
B-Date: 1-18-23 Bull +20770882 Tattoo: 3902

| BW | 205 WT | 365 WT | WDA | BIRTH | WEAN | MILK | YEARLING |
|-----------|------------|-------------|-------------|-------------|------------|------------|-------------|
| 73 | 851 | 1502 | 4.12 | +0.4 | +63 | +31 | +114 |

**SAV SCALE CRUSHER 3902
LOT 271**

272 SAV Scale Crusher 3901
B-Date: 1-15-23 Bull +20770881 Tattoo: 3901

| BW | 205 WT | 365 WT | WDA | BIRTH | WEAN | MILK | YEARLING |
|-----------|------------|-------------|-------------|-------------|------------|------------|-------------|
| 63 | 797 | 1435 | 3.93 | +0.4 | +63 | +31 | +114 |



SAV EMBLYNETTE 5377
Maternal sister to lots 271-274.
Dam of SAV Blueprint 2933 and SAV Hundredweight 2938.

273 SAV Scale Crusher 3903
B-Date: 1-20-23 Bull +20770883 Tattoo: 3903

| BW | 205 WT | 365 WT | WDA | BIRTH | WEAN | MILK | YEARLING |
|-----------|------------|-------------|-------------|-------------|------------|------------|-------------|
| 72 | 828 | 1505 | 4.12 | +0.4 | +63 | +31 | +114 |

274 SAV Scale Crusher 3904
B-Date: 1-24-23 Bull +20770884 Tattoo: 3904

| BW | 205 WT | 365 WT | WDA | BIRTH | WEAN | MILK | YEARLING |
|-----------|------------|-------------|------------|-------------|------------|------------|-------------|
| 67 | 858 | 1568 | 4.3 | +0.4 | +63 | +31 | +114 |



SAV BLUEPRINT 2933
This \$50,000 feature of the 2023 SAV Sale to ZWT Ranch was produced from a maternal sister to lots 271-274.

Marcy's Scale Crusher

Sitz Upward 307R#

Connealy Onward#
Sitz Henrietta Pride 81M
Leachman Right Time#
G Marcy Erica 118

| | |
|------|--------------|
| CW | +55 |
| MARB | +31 |
| REA | +86 |
| FAT | -.016 |

SAV Emblynette 0084
Dam's WR 9/105

SAV Bismarck 5682#

GAR Grid Maker#
SAV Abigale 0451
SAV Net Worth 4200#
SAV Emblynette 7261#

SAV Emblynette 8411
Grandam's WR 10/102

- Recommended for heifers. Dream team of versatile outcross calving-ease bulls with magnificent maternal and major muscle from the mating of the legendary outcross Scale Crusher to the proven matron, SAV Emblynette 0084. These high CED bulls have a strong maternal advantage for longevity and fertility – the forgotten traits that play a key role in ranch profitability.
- Their time-honored 14-year old dam, SAV Emblynette 0084, is highly productive with superb fertility, feet and udder quality. She takes honors as the #1 CED cow in the SAV herd where she leads in milk production. She records a weaning ratio of 105 on 9 calves and a progeny IMF ratio of 117 and ribeye ratio of 104 on 27 progeny scanned. Nine daughters are retained in the SAV herd and 26 progeny highlighted past SAV sales, including the \$50,000 SAV One Nation 9558 at Rust Mountain and the \$40,000 SAV Angus Acres 3205 at Alta Genetics.
- Their prolific Net Worth grandam remained in production past 15 years of age and comes from four generations of Emblynette Pathfinders. Five daughters are retained and 21 progeny highlighted past SAV sales, including the \$50,000 SAV Grass Roots 5282.



SAV ONE NATION 9558
Maternal brother to lots 271-274,
selected by Rust Mountain View
as the \$50,000 lead-off President
bull in the 2020 SAV Sale.



SAV HUNDREDWEIGHT 2938

This Scale Crusher son selected by Jumbo Valley from the 2023 SAV Sale was produced from a maternal sister to lots 271-274.



SAV EMBLYNETTE 7505

Dam of lots 275-279.

SAV Scale Crusher 3527

B-Date: 12-17-22 Bull +20736007 Tattoo: 3527

| BW | ACT WW | 365 WT | WDA | BIRTH | WEAN | MILK | YEARLING |
|----|--------|--------|------|-------|------|------|----------|
| 72 | 858 | 1304 | 3.57 | +1.9 | +74 | +31 | +133 |

SAV Scale Crusher 3528

B-Date: 12-17-22 Bull +20736009 Tattoo: 3528

| BW | ACT WW | 365 WT | WDA | BIRTH | WEAN | MILK | YEARLING |
|----|--------|--------|------|-------|------|------|----------|
| 70 | 708 | 1118 | 3.06 | +1.9 | +74 | +31 | +133 |

SAV Scale Crusher 3529

B-Date: 12-19-22 Bull +20736010 Tattoo: 3529

| BW | ACT WW | 365 WT | WDA | BIRTH | WEAN | MILK | YEARLING |
|----|--------|--------|------|-------|------|------|----------|
| 65 | 758 | 1231 | 3.37 | +1.9 | +74 | +31 | +133 |

SAV Scale Crusher 3531

B-Date: 12-22-22 Bull +20736012 Tattoo: 3531

| BW | ACT WW | 365 WT | WDA | BIRTH | WEAN | MILK | YEARLING |
|----|--------|--------|------|-------|------|------|----------|
| 76 | 776 | 1214 | 3.33 | +1.9 | +74 | +31 | +133 |

SAV Scale Crusher 3532

B-Date: 12-23-22 Bull +20736013 Tattoo: 3532

| BW | ACT WW | 365 WT | WDA | BIRTH | WEAN | MILK | YEARLING |
|----|--------|--------|------|-------|------|------|----------|
| 75 | 774 | 1190 | 3.26 | +1.9 | +74 | +31 | +133 |

Marcy's Scale Crusher

| | | |
|----------------------|-----------------------------|------|
| Sitz Upward 307R# | Connealy Onward# | CW |
| Marcy's Erica 393# | Sitz Henrietta Pride 81M | +63 |
| SAV Renown 3439# | Leachman Right Time# | MARB |
| SAV Emblynette 8172# | G Marcy Erica 118 | +22 |
| Grandam's WR 5/103 | Rito 707 of Ideal 3407 7075 | REA |
| | SAV Blackcap May 4136 | +71 |
| | SAV Net Worth 4200# | FAT |
| | SAV Emblynette 3240# | +012 |

SAV Emblynette 7505
Dam's WR 3/107

- Recommended for heifers. Herd-builder flush brothers with consistent and reliable genetics for calving-ease, milk and muscle from the legendary outcross Scale Crusher.
- Their remarkable dam comes from three generations of Emblynette Pathfinders. She is an SAV headliner donor recording a weaning ratio of 107 on 3 calves and an IMF ratio of 115 on four progeny scanned. Seven daughters are retained in the SAV herd, including the dam of the \$345,000 SAV Magnum 1335 at ST Genetics. Four progeny highlighted past SAV sales.
- Their Pathfinder grandam by Net Worth is the second top marbling female of her calcrop.



SAV EMBLYNETTE 9023

Maternal sister to lots 275-279. Dam of SAV Magnum 1335 at ST Genetics AI Stud.



SAV MADAME PRIDE 4407

Pathfinder dam of lot 280.

280 SAV Scale Crusher 3945

B-Date: 1-17-23 Bull +20770904 Tattoo: 3945

| | | | |
|-----------------------|------------------------|-----------------------------|------|
| Marcy's Scale Crusher | Sitz Upward 307R# | Connealy Onward# | CW |
| | Marcy's Erica 393# | Sitz Henrietta Pride 81M | +64 |
| | SAV Resource 1441# | Leachman Right Time# | MARB |
| | SAV Madame Pride 4407# | G Marcy Erica 118 | +14 |
| Dam's WR 8/104 | Grandam's WR 3/106 | Rito 707 of Ideal 3407 7075 | REA |
| | | SAV Blackcap May 4136 | +93 |
| | | SAV 004 Density 4336# | FAT |
| | | SAV Madame Pride 0075 | -026 |

| BW | 205 WT | 365 WT | WDA | BIRTH | WEAN | MILK | YEARLING |
|----|--------|--------|------|-------|------|------|----------|
| 84 | 913 | 1572 | 4.31 | +2.1 | +71 | +24 | +128 |

- Recommended for larger heifers or cows. One-of-a-kind performance outcross with size, length, growth and pounds, matched with large ribeye and huge scrotal.
- His Pathfinder dam is a seventh generation SAV headliner donor with a stand-alone maternal design and a favorite of visitors to the ranch. She records a weaning ratio of 104 on 8 calves and has 20 daughters employed in the SAV herd and 52 progeny highlighting past SAV sales, including the \$100,000 SAV Downpour 8794.

281 SAV Scale Crusher 3765

B-Date: 3-1-23 Bull +20770911 Tattoo: 3765

| | | | |
|-----------------------|-----------------------|--------------------------|------|
| Marcy's Scale Crusher | Sitz Upward 307R# | Connealy Onward# | CW |
| | Marcy's Erica 393# | Sitz Henrietta Pride 81M | +56 |
| | SAV Rainfall 6846 | Leachman Right Time# | MARB |
| | SAV Madame Pride 8487 | G Marcy Erica 118 | +22 |
| Dam's WR 4/99 | Grandam's WR 7/101 | Coleman Charlo 0256# | REA |
| | | SAV Blackcap May 4136 | +68 |
| | | SAV Harvester 0338# | FAT |
| | | SAV Madame Pride 0244# | -015 |

| BW | 205 WT | 365 WT | WDA | BIRTH | WEAN | MILK | YEARLING |
|----|--------|--------|------|-------|------|------|----------|
| 73 | 802 | 1343 | 3.68 | +0 | +59 | +30 | +112 |

- Recommended for heifers. A bet-the-ranch calving-ease and maternal sensation produced from eight consecutive generations of productive SAV embryo donors.
- His red-carpet dam by Rainfall is a new generation superstar in the SAV embryo program with stunning phenotype, striking maternal quality and superior production – in a class all her own. Eight progeny have highlighted past SAV sales including the \$50,000 SAV Smokehouse 2889, the \$37,500 SAV Testament 2965 and the \$32,000 SAV Land Rover 1133.



SAV MADAME PRIDE 8487

Dam of lot 281.

Scale Crusher bulls from the herd favorite Pathfinder, SAV Madame Pride 3145...



365-day ribeye
16.9 inches

SAV CRUSADE 3927 - LOT 282

"The bulls we buy from you mature very well for what they need to be able to do on our operation!"

-Max Carnes



SAV MADAME PRIDE 3145
Pathfinder dam of lots 282-286.

282

SAV Crusade 3927

| B-Date: 1-28-23 | Bull +20770901 | Tattoo: 3927 | | | | | |
|-----------------|----------------|--------------|------|-------|------|------|----------|
| BW | 205 WT | 365 WT | WDA | BIRTH | WEAN | MILK | YEARLING |
| 92 | 885 | 1544 | 4.23 | +3.1 | +76 | +26 | +135 |

283

SAV Superscale 3151

| B-Date: 2-24-23 | Bull +20770899 | Tattoo: 3151 | | | | | |
|-----------------|----------------|--------------|------|-------|------|------|----------|
| BW | 205 WT | 365 WT | WDA | BIRTH | WEAN | MILK | YEARLING |
| 84 | 953 | 1532 | 4.20 | +3.1 | +76 | +26 | +135 |

284

SAV Macroscale 3153

| B-Date: 2-24-23 | Bull +20770900 | Tattoo: 3153 | | | | | |
|-----------------|----------------|--------------|------|-------|------|------|----------|
| BW | 205 WT | 365 WT | WDA | BIRTH | WEAN | MILK | YEARLING |
| 86 | 944 | 1562 | 4.28 | +3.1 | +76 | +26 | +135 |

285

SAV Scale Crusher 3034

| B-Date: 2-16-23 | Bull +20770897 | Tattoo: 3034 | | | | | |
|-----------------|----------------|--------------|------|-------|------|------|----------|
| BW | 205 WT | 365 WT | WDA | BIRTH | WEAN | MILK | YEARLING |
| 77 | 781 | 1308 | 3.58 | +3.1 | +76 | +26 | +135 |

286

SAV Scale Crusher 3047

| B-Date: 2-18-23 | Bull +20770898 | Tattoo: 3047 | | | | | |
|-----------------|----------------|--------------|------|-------|------|------|----------|
| BW | 205 WT | 365 WT | WDA | BIRTH | WEAN | MILK | YEARLING |
| 79 | 860 | 1453 | 3.98 | +3.1 | +76 | +26 | +135 |

| | | | |
|--|-----------------------|--------------------------|-------|
| Marcys Scale Crusher | Sitz Upward 307R# | Connealy Onward# | CW |
| | Marcys Erica 393# | Sitz Henrietta Pride 81M | +65 |
| SAV Madame Pride 3145# Dam's WR 9/107 | SAV Priority 7283# | Leachman Right Time# | MARB |
| | SAV Madame Pride 1171 | G Marcy Erica 118 | + .25 |
| | Grandam's WR 3/104 | SAV Final Answer 0035# | REA |
| | | SAV Blackcap May 5530# | + .89 |
| | | SAV 707 Rito 9969# | FAT |
| | | SAV Madame Pride 4466 | -.043 |

- Power-in-the-blood brothers with extra growth, muscle, payweight and a range-ready look, from the highly anticipated mating of the legendary outcross Scale Crusher to the herd-favorite Pathfinder, SAV Madame Pride 3145. These athletic, great-footed bulls should cover big country and last for years.
- Maternal brothers include the \$225,000 SAV Anthem 0042 and the \$82,500 SAV Glory Days 1832, who were the featured lot 1 bulls in the 2021 and 2022 SAV sales, as well as the \$200,000 SAV Circuit Breaker 7136, the \$150,000 SAV American Flag 0233 and the \$140,000 SAV Riptide 1835.
- Their Pathfinder dam is in a league of her own for body type, femininity, fertility, feet and udder quality. She records a weaning ratio of 107 on 9 calves and an IMF ratio of 110 on 52 progeny scanned. She is the current high income-producing cow at SAV. Thirty daughters are rising to the top of the SAV herd and another was the \$210,000 top-selling female of the 2022 SAV Sale.



SAV ANTHEM 0042
The \$225,000 lead-off lot 1 bull from the 2021 SAV Sale. Maternal brother to lots 282-286.



SAV GLORY DAYS 1832
The \$82,500 featured lot 1 bull from the 2022 SAV Sale. Maternal brother to lots 282-286.



SAV CIRCUIT BREAKER 7136

Featured herdsire and maternal brother to lots 282-286. He is the \$200,000 third top-selling bull from the 2018 SAV Sale where he scanned the largest ribeye of his of his calcrop at 19.2 inches.

Scale Crusher bulls for ranchers who sell their cattle by the pound...



SAV MADAME PRIDE 3045

Pathfinder dam of lot 287.

287 SAV Crunch 3593

B-Date: 1-2-23 Bull +20770896 Tattoo: 3593

| | | | |
|--|--|--------------------------|-------|
| Marcys Scale Crusher | Sitz Upward 307R# | Connealy Onward# | CW |
| | Marcys Erica 393# | Sitz Henrietta Pride 81M | +67 |
| SAV Madame Pride 3045# Dam's WR 4/104 | SAV Harvester 0338# | Leachman Right Time# | MARB |
| | SAV Madame Pride 9275 Grandam's WR 10/100 | G Marcy Erica 118 | -10 |
| | | SAV Heritage 6295# | REA |
| | | SAV Emblynette 7749 | +76 |
| | | SAV Bismarck 5682# | FAT |
| | | SAV Madame Pride 1093# | -.034 |

| BW | 205 WT | 365 WT | WDA | BIRTH | WEAN | MILK | YEARLING |
|----|--------|--------|------|-------|------|------|----------|
| 85 | 927 | 1634 | 4.48 | +2.5 | +74 | +28 | +129 |

- SAV Crunch 3593 is a high caliber, herd-changer with growth, gain and a strong maternal advantage from the mating of the legendary outcross Scale Crusher to the proven Pathfinder, SAV Madame Pride 3045. He will be a valuable asset to any herdsire battery.
- His prolific Pathfinder dam is a maternal masterpiece and sixth generation SAV embryo donor with high level milk production and a stellar production record. Eight daughters are retained in the SAV herd and 84 direct progeny have highlighted past SAV sales, including the \$150,000 SAV Renaissance 2551.



SAV STORM 9602

Maternal brother to lot 287 serving as a resident herdsire at D Lazy T Ranch.

SAV RENAISSANCE 2551

Maternal brother to lot 287 selected by Herbster Angus Farms as the fourth top-selling bull from the 2023 SAV Sale.



365-day ribeye
18.2 inches

SAV UPSCALE 3725 - LOT 289



SAV MADAME PRIDE 3256

Pathfinder grandam of lot 288.

288 SAV Scale Crusher 3745

B-Date: 2-11-23 Bull +20772626 Tattoo: 3745

| | | | |
|---|--|--------------------------|-------|
| Marcys Scale Crusher | Sitz Upward 307R# | Connealy Onward# | CW |
| | Marcys Erica 393# | Sitz Henrietta Pride 81M | +64 |
| SAV Madame Pride 9495 Dam's WR 2/109 | SAV President 6847 | Leachman Right Time# | MARB |
| | SAV Madame Pride 3256# Grandam's WR 7/104 | G Marcy Erica 118 | +08 |
| | | Coleman Charlo 0256# | REA |
| | | SAV Blackcap May 4136 | +86 |
| | | SAV Resource 1441# | FAT |
| | | SAV Madame Pride 0413 | -.030 |

| BW | 205 WT | 365 WT | WDA | BIRTH | WEAN | MILK | YEARLING |
|----|--------|--------|------|-------|------|------|----------|
| 85 | 918 | 1502 | 4.11 | +2.3 | +74 | +28 | +130 |

- This powerful, big-topped Scale Crusher bull is rugged-built and loaded with muscle, pushing the pounds from weaning to yearling – the rancher's kind.
- His powerful, perfect-uddered President dam is a member of a tribe of fabulous flush sisters who have surfaced to the top of the SAV cowherd. She serves as an eighth consecutive generation SAV embryo donor and will make a significant contribution. Her first daughter ranks near the top of the 2021 model cows and has earned a fast-pass to the SAV donor pen.
- His powerhouse Pathfinder grandam is a performance trait-leader and seventh generation SAV embryo donor with 30 daughters employed in the SAV herd and 103 progeny highlighting past SAV sales.

289 SAV Upscale 3725

B-Date: 1-22-23 Bull +20770910 Tattoo: 3725

| | | | |
|------------------------------------|--|-----------------------------|-------|
| Marcys Scale Crusher | Sitz Upward 307R# | Connealy Onward# | CW |
| | Marcys Erica 393# | Sitz Henrietta Pride 81M | +58 |
| SAV Abigale 7152 Dam's WR 5/103 | SAV Resource 1441# | Leachman Right Time# | MARB |
| | SAV Abigale 4185 Grandam's WR 2/100 | G Marcy Erica 118 | +12 |
| | | Rito 707 of Ideal 3407 7075 | REA |
| | | SAV Blackcap May 4136 | +90 |
| | | SAV Angus Valley 1867# | FAT |
| | | SAV Abigale 2155# | -.010 |

| BW | 205 WT | 365 WT | WDA | BIRTH | WEAN | MILK | YEARLING |
|----|--------|--------|------|-------|------|------|----------|
| 85 | 901 | 1621 | 4.44 | +1.5 | +70 | +27 | +126 |

- Recommended for heifers or cows. SAV Upscale 3725 is an outstanding herdsire prospect with length, muscle, smoothness and style, matched with maternal supremacy from the herd-leading member of the Abigale tribe. He scanned a 365-day ribeye of 18.2 inches.
- His remarkable dam by Resource is an Abigale centerpiece and headliner SAV embryo donor with model body type, impeccable udder quality and perfect feet. She records a progeny IMF ratio of 108 on 3 progeny scanned. She was featured on the front cover of the 2023 SAV sale catalog with her son, who was selected by Shane Gardner as a \$16,000 feature. Six daughters are retained in the SAV herd.



SAV ABIGALE 7152

Dam of lot 289.

SAV ABIGALE 7152

Summer snapshot of the dam of lot 289.



SAV Reference Sire - SAV Certified 0849...

The powerful \$100,000 lead-off Scale Crusher bull from the 2021 SAV Sale...



**25
PROGENY SELL!**

"Thank you so much for everything today. You are the only one that can do a tour of this quality with a day like this. We really enjoyed it."

-Juan Pablo Barreto
World Wide Sires LTD



His dam

SAV Certified 0849

B-Date: 1-8-2020

Bull +19852840

Tattoo: 0849

Marcys Scale Crusher

Sitz Upward 307R#

Connealy Onward#

Sitz Henrietta Pride 81M

Marcys Erica 393#

Leachman Right Time#

G Marcy Erica 118

SAV Blackcap May 1420
Dam's WR 6/102

Rito 707 of Ideal 3407 7075

RR Rito 707#

Ideal 3407 of 1418 076

SAV Blackcap May 4136

SAV 8180 Traveler 004#

Grandam's WR 4/111

SAV May 2397#

| |
|-------|
| CW |
| +71 |
| MARB |
| -.30 |
| REA |
| +1.05 |
| FAT |
| -.065 |

| | | | | | | | | | |
|-------|------|------|-----|------|-----|----------|------|---------|-------|
| BIRTH | +2.6 | WEAN | +69 | MILK | +23 | YEARLING | +130 | SCROTAL | +1.26 |
|-------|------|------|-----|------|-----|----------|------|---------|-------|

SAV Certified 0849 is a phenotypic standout with size, length, muscle, superb structure and solid feet. He is the \$100,000 lead-off Scale Crusher son from the 2021 SAV Sale where he was a big-time performer, earning a 205-day weight of 1039 lbs., a 365-day weight of 1730 lbs., a 365-day ribeye of 17.3 inches and a yearling scrotal of 40.2 cm. Certified is captivating in the breeding pasture with unmatched mating instinct, libido and athleticism. His first sons were well received at the 2023 SAV Sale and included the \$70,000 SAV Credential 2223. His daughters are the front-pasture kind with femininity, angularity and a classic maternal look – the kind that will enhance a cowherd.

His dam, SAV Blackcap May 1420, is a maternal masterpiece with exquisite femininity and abundant milk – a mirror image of her legendary dam, SAV Blackcap May 4136. She is a lead member of the historic flush that produced the legendary Pathfinder sire, Resource. Six daughters are retained in the SAV herd and 24 progeny averaged \$16,645 in past SAV sales to cowmen in ten states, Canada and Brazil. Her other sons include the \$100,000 SAV Landmark 9148 and the \$45,000 SAV Intense 4304 at ST Genetics.

The 2024 SAV Sale features 25 progeny of Certified!



SAV CREDENTIAL 2223

The \$70,000 top-selling Certified bull in the 2023 SAV Sale to Sanford Ranches and Santiago Debernardi.



SAV CERTIFIED 0849

Certified in yearling form, recording a 365-day weight of 1730 lbs. and 365-day ribeye of 17.3 inches.



Schaff Angus Valley - headed in the direction of predictable, productive Angus cattle.

Triple feature by Certified x SAV Blackcap May 4593...



SAV CERTIFIED 3953 - LOT 290

"I wasn't there when they brought SAV Lonesome Dove. My Mom was though, and I know my dad was smiling down on that spectacular bull calmly walking off the trailer. All I can say is wow, just WOW! He is absolutely stunning. We can't thank you enough for sending us a bull once again that just exceeds all expectations... and that's saying a lot because coming from SAV those expectations are already high! Thank you for continually contributing to this breed that we love and helping us better our herds. It's exactly why we love and trust the SAV brand, just as Dad always did! Thank you!"

-April Miley Johnson Angus



SAV BLACKCAP MAY 4593

Dam of lots 290-292.



SAV BLACKCAP MAY 8051

Maternal grandam of lots 290-292 selected by Austin Family Angus as the lead-off and top-selling cow from the 2017 SAV Sale.

SAV BLACKCAP MAY 6517

The prolific third dam of lots 290-292. Full sister to SAV Blackcap May 4136 and SAV Blackcap May 8961.



SAV RENEW 8132

Maternal brother to lots 290-292 selected by Ingram Angus and ST Genetics as a \$60,000 feature of the 2019 SAV Sale.

290

SAV Certified 3953

| B-Date: 1-16-23 | | Bull +20770916 | | Tattoo: 3953 | | | |
|-----------------|------------|----------------|-------------|--------------|------------|------------|-------------|
| BW | 205 WT | 365 WT | WDA | BIRTH | WEAN | MILK | YEARLING |
| 75 | 897 | 1489 | 4.08 | +2.3 | +70 | +24 | +122 |

291

SAV Certified 3954

| B-Date: 1-20-23 | | Bull +20770917 | | Tattoo: 3954 | | | |
|-----------------|------------|----------------|-------------|--------------|------------|------------|-------------|
| BW | 205 WT | 365 WT | WDA | BIRTH | WEAN | MILK | YEARLING |
| 93 | 925 | 1552 | 4.25 | +2.3 | +70 | +24 | +122 |

292

SAV Certified 3955

| B-Date: 1-25-23 | | Bull +20770918 | | Tattoo: 3955 | | | |
|-----------------|------------|----------------|-------------|--------------|------------|------------|-------------|
| BW | 205 WT | 365 WT | WDA | BIRTH | WEAN | MILK | YEARLING |
| 82 | 814 | 1504 | 4.12 | +2.3 | +70 | +24 | +122 |

| | | | |
|-----------------------|---------------------------|-----------------------------|--------------|
| SAV Certified 0849 | Marcys Scale Crusher | Sitz Upward 307R# | CW |
| | SAV Blackcap May 1420 | Marcys Erica 393# | +64 |
| | | Rito 707 of Ideal 3407 7075 | MARB |
| | | SAV Blackcap May 4136 | +16 |
| | Connealy Cavalry 1149# | Connealy Consensus# | REA |
| SAV Blackcap May 4593 | | Brista of Conanga 927T | +96 |
| Dam's WR 8/104 | SAV Blackcap May 8051 | SAV Bismarck 5682# | FAT |
| | Grandam's WR 6/105 | SAV Blackcap May 6517 | -.029 |

- Triple feature flush brothers with serious herdbull potential. They are big, stout, power bulls with extra muscle, ribeye and scrotal – the kind you want in your herdbull pen.
- Their powerhouse dam records a weaning ratio of 104 on 8 calves and an IMF ratio of 105 on eight progeny scanned. Four daughters are retained in the SAV herd and ten progeny highlighted past SAV sales, including the \$60,000 SAV Renew 8132 at ST Genetics AI Stud.
- Their Bismarck grandam, SAV Blackcap May 8051, is the lead-off and top-selling cow of the 2017 SAV Sale to Austin Family Angus.

SAV PUREBRED 4896

Maternal brother to the dam of lots 290-292 selected by Casa Branca Stud in Brazil as a top-selling feature of the 2015 SAV Sale.





SAV CERTIFIED 3442 - LOT 293

"Thanks a bunch! Definitely an honor to be a part of the sale. I have to say that was the perfect sale. Excellent strong prices. No outrageous prices that scare 'Joe Rancher' away. Congrats again!

-Kent McCune



SAV BLACKCAP MAY 0626

Dam of lot 293.

293 SAV Certified 3442

B-Date: 4-8-23 Bull 20770914 Tattoo: 3442

SAV Certified 0849

Marcys Scale Crusher
SAV Blackcap May 1420
LD Capitalist 316#
SAV Blackcap May 3525
Grandam's WR 8/103

Sitz Upward 307R#
Marcys Erica 393#
Rito 707 of Ideal 3407 7075
SAV Blackcap May 4136
Conneely Capitalist 028#
LD Dixie Erica 2053
SAV Final Answer 0035#
SAV May 2397#

| | |
|------|-------|
| CW | +67 |
| MARB | +.26 |
| REA | +.90 |
| FAT | +.004 |

SAV Blackcap May 0626
Dam's WR 2/102

| BW | 205 WT | 365 WT | WDA | BIRTH | WEAN | MILK | YEARLING |
|----|--------|--------|------|-------|------|------|----------|
| 80 | 927 | 1601 | 4.39 | +2.7 | +79 | +24 | +141 |

- A Certified herd-improver with strong statistics and powerful phenotype – thick, muscular, capacious and easy-fleshing with ideal Angus type. He earned a 205-day weight of 927 lbs. for a weaning ratio of 106.
- His dam is a broody beauty and top marbling cow. She is a flush sister to the \$230,000 SAV Early Arrival 0903 and the \$40,000 SAV Capitol 0905, and is a maternal sister to SAV Quarterback 7933 at Genex AI Stud.
- His grandam, SAV Blackcap May 3525, is a maternal centerpiece and all-time greatest daughter of Final Answer. She is the current second top income-producing cow at SAV with 66 progeny highlighting past SAV sales and 21 daughters retained.



SAV BLACKCAP MAY 3525

Maternal grandam of lot 293. Dam of SAV Quarterback 7933 and SAV Early Arrival 0903.



SAV BLACKCAP MAY 6605

Flush sister to the maternal grandam of lot 294 working for ZWT Ranch.

294 SAV Certified 3416

B-Date: 3-28-23 Bull 20770924 Tattoo: 3416

SAV Certified 0849

Marcys Scale Crusher
SAV Blackcap May 1420
SAV Sensation 5615#
SAV Blackcap May 6606
Grandam's WR 2/102

Sitz Upward 307R#
Marcys Erica 393#
Rito 707 of Ideal 3407 7075
SAV Blackcap May 4136
SAV Registry 2831#
SAV Blackcap May 4136
Coleman Charlo 0256#
SAV May 2397#

| | |
|------|-------|
| CW | +53 |
| MARB | -.16 |
| REA | +.92 |
| FAT | -.041 |

SAV Blackcap May 8427
Dam's WR 3/96

| BW | 205 WT | 365 WT | WDA | BIRTH | WEAN | MILK | YEARLING |
|----|--------|--------|------|-------|------|------|----------|
| 84 | 817 | 1471 | 4.03 | +2.4 | +61 | +22 | +115 |

- A younger Certified bull with completeness and quality, backed by the maternally-proven Blackcap May family.
- His beautiful Sensation dam has model body type and udder quality. She is the sixth top ribeye female of her calfcrop. Her sons are working for Lyle Anderson and James Fennell.
- His grandam by Charlo is a maternal sister to the iconic donors: 4136, 8961, 1782, 1808 and 3525.



SAV BLACKCAP MAY 8427

Dam of lot 294.



SAV CERTIFIED 3524 - LOT 295

"I wish I could breed all of them to SAV Grand Plan. He is something special. He gets better looking every day. He looks like a man among boys next to the other yearling bulls."

-Dwight Entze



SAV MADAME PRIDE 6653

Dam of lot 295.



SAV MADAME PRIDE 5290

Maternal grandam of lot 295.



SAV MADAME PRIDE 8422

Maternal grandam of lot 296.



SAV STARDOM 8131

Maternal brother to lot 295 selected by Styles Plainview Angus as a top-selling feature of the 2019 SAV Sale.

295 SAV Certified 3524

B-Date: 12-19-22

Bull +20710944

Tattoo: 3524

SAV Certified 0849

Marcys Scale Crusher

Sitz Upward 307R#

Marcys Erica 393#

SAV Blackcap May 1420

Rito 707 of Ideal 3407 7075

SAV Blackcap May 4136

Coleman Charlo 0256#

OCC Paxton 730P#

Bohi Abigale 6014

SAV Madame Pride 6653

Dam's WR 6/103

SAV Madame Pride 5290

Grandam's WR 6/108

SAV 8180 Traveler 004#

SAV Madame Pride 0075

CW

+57

MARB

+07

REA

+0.78

FAT

-.018

| BW | ACT WW | 365 WT | WDA | BIRTH | WEAN | MILK | YEARLING |
|----|--------|--------|------|-------|------|------|----------|
| 80 | 910 | 1402 | 3.84 | +2.3 | +67 | +25 | +118 |

- A phenotypic powerhouse with thickness, muscle, volume and herdbull properties – impressive from every angle you view him.
- His magnificent dam by Charlo exemplifies the body type and maternal design we try to replicate 500 times over. She is the #1 marbling female of her calf crop and records a progeny IMF ratio of 110 on four progeny scanned and a weaning ratio of 103 on 6 calves. Three daughters are retained in the SAV herd and four progeny highlighted past SAV sales, including the \$22,000 SAV Stardom 8131 at Styles Plainview Angus.
- His prolific grandam, SAV Madame Pride 5290, has 22 daughters retained in the SAV herd and 130 direct progeny highlighting past SAV sales.

296 SAV Certified 3403

B-Date: 3-23-23

Bull 20770912

Tattoo: 3403

SAV Certified 0849

Marcys Scale Crusher

Sitz Upward 307R#

Marcys Erica 393#

SAV Blackcap May 1420

Rito 707 of Ideal 3407 7075

SAV Blackcap May 4136

SAV Rainfall 6846

Coleman Charlo 0256#

SAV Blackcap May 4136

SAV Madame Pride 0082

Dam's WR 2/100

SAV Madame Pride 8422

Grandam's WR 4/101

SAV Resource 1441#

SAV Madame Pride 0088

CW

+59

MARB

+01

REA

+1.03

FAT

-.046

| BW | 205 WT | 365 WT | WDA | BIRTH | WEAN | MILK | YEARLING |
|----|--------|--------|------|-------|------|------|----------|
| 75 | 856 | 1498 | 4.10 | +2.2 | +68 | +24 | +129 |

- Recommended for heifers. This Certified double-agent combines calving-ease with serious muscle and ranks among the top three ribeye EPD bulls in the offering.
- His remarkable dam by Rainfall has world-class udder quality. She is the fifth top ribeye and yearling weight female of her calf crop. A daughter was selected by David Christensen as an \$11,000 feature of the 2023 SAV Sale.
- His glorious grandam by Resource is the #1 205-day weight, #1 365-day weight and #3 ribeye female of her calf crop. Her first three daughters are all retained in the SAV herd.



SAV MADAME PRIDE 3256

Pathfinder dam of lot 297.

297 SAV Certified 3760

B-Date: 2-23-23 Bull +20770915 Tattoo: 3760

| | | | |
|------------------------|---------------------------|-----------------------------|--------------|
| SAV Certified 0849 | Marcy's Scale Crusher | Sitz Upward 307R# | CW |
| | SAV Blackcap May 1420 | Marcy's Erica 393# | +69 |
| | | Rito 707 of Ideal 3407 7075 | MARB |
| | | SAV Blackcap May 4136 | -.15 |
| | SAV Resource 1441# | Rito 707 of Ideal 3407 7075 | REA |
| SAV Madame Pride 3256# | | SAV Blackcap May 4136 | +.95 |
| Dam's WR 7/104 | SAV Madame Pride 0413 | SAV Pioneer 7301# | FAT |
| | Grandam's WR 7/106 | SAV Madame Pride 0075 | -.031 |

| BW | 205 WT | 365 WT | WDA | BIRTH | WEAN | MILK | YEARLING |
|-----------|------------|-------------|-------------|-------------|------------|------------|-------------|
| 87 | 933 | 1593 | 4.37 | +3.5 | +75 | +26 | +135 |

- This performance gunner dominates the turf he walks on with incredible length, muscle, thickness and sheer power from front to back – an easy find in a competitive pen.
- His powerhouse Pathfinder dam is a performance trait-leader by Resource recording a weaning ratio of 104 on 7 calves. She is a seventh consecutive generation SAV embryo donor. She has an arsenal of 30 daughters rising to the top of the SAV herd and 103 direct progeny averaging \$9815 in past SAV sales to cowmen in 18 states, Canada and Mexico.

298 SAV Certified 3435

B-Date: 4-4-23 Bull 20771087 Tattoo: 3435

| | | | |
|-----------------------|---------------------------|-----------------------------|--------------|
| SAV Certified 0849 | Marcy's Scale Crusher | Sitz Upward 307R# | CW |
| | SAV Blackcap May 1420 | Marcy's Erica 393# | +57 |
| | | Rito 707 of Ideal 3407 7075 | MARB |
| | | SAV Blackcap May 4136 | -.17 |
| | SAV President 6847 | Coleman Charlo 0256# | REA |
| SAV Madame Pride 9827 | | SAV Blackcap May 4136 | +.80 |
| Dam's WR 3/101 | SAV Madame Pride 3045# | SAV Harvester 0338# | FAT |
| | Grandam's WR 4/104 | SAV Madame Pride 9275 | -.036 |

| BW | 205 WT | 365 WT | WDA | BIRTH | WEAN | MILK | YEARLING |
|-----------|------------|-------------|-------------|-------------|------------|------------|-------------|
| 84 | 808 | 1418 | 3.88 | +2.9 | +65 | +26 | +118 |

- This April Certified bull is thick-topped, stout-rumped and loaded with muscle.
- His picturesque dam by President is a high maternal model with two daughters retained. She records a progeny IMF ratio of 125 on two head. She is a flush sister to SAV Washington 9598 and SAV Jefferson 9588 and to the dam of SAV Reputation 2214, the heaviest weaning and yearling weight bull in the 2023 SAV Sale.
- His Pathfinder grandam by Harvester is a maternal masterpiece with eight daughters retained and 84 progeny selling in past SAV sales to cowmen in 20 states and Canada.



SAV MADAME PRIDE 9827

Dam of lot 298.



SAV MADAME PRIDE 3045

Pathfinder grandam of lot 298 and maternal sister to the dam of lot 299.



SAV MADAME PRIDE 5338

Pathfinder dam of lot 299.

299 SAV Certified 3373

B-Date: 3-17-23 Bull 20770921 Tattoo: 3373

| | | | |
|------------------------|----------------------------|-----------------------------|--------------|
| SAV Certified 0849 | Marcy's Scale Crusher | Sitz Upward 307R# | CW |
| | SAV Blackcap May 1420 | Marcy's Erica 393# | +61 |
| | | Rito 707 of Ideal 3407 7075 | MARB |
| | | SAV Blackcap May 4136 | -.13 |
| | SAV 004 Density 4336# | SAV 8180 Traveler 004# | REA |
| SAV Madame Pride 5338# | | SAV May 7238 | +.85 |
| Dam's WR 7/104 | SAV Madame Pride 9275 | SAV Bismarck 5682# | FAT |
| | Grandam's WR 10/100 | SAV Madame Pride 1093# | -.021 |

| BW | 205 WT | 365 WT | WDA | BIRTH | WEAN | MILK | YEARLING |
|-----------|------------|-------------|-------------|-------------|------------|------------|-------------|
| 79 | 802 | 1417 | 3.88 | +2.7 | +58 | +24 | +109 |

- A Certified son engineered for muscle, maternal and superior feet quality. He is backed by real cow power to be a source of high quality replacement females.
- His productive dam by Density is a milk factory with an ideal udder and perfect feet. She records a weaning ratio of 104 on 7 calves. Four daughters are retained and four progeny highlighted past SAV sales.

300 SAV Certified 3055

B-Date: 2-18-23 Bull 20770920 Tattoo: 3055

| | | | |
|-------------------------|---------------------------|-----------------------------|--------------|
| SAV Certified 0849 | Marcy's Scale Crusher | Sitz Upward 307R# | CW |
| | SAV Blackcap May 1420 | Marcy's Erica 393# | +57 |
| | | Rito 707 of Ideal 3407 7075 | MARB |
| | | SAV Blackcap May 4136 | -.06 |
| | SAV Resource 1441# | Rito 707 of Ideal 3407 7075 | REA |
| SAV Bessie Heiress 5226 | | SAV Blackcap May 4136 | +.90 |
| Dam's WR 7/102 | SAV Bessie Heiress 0171# | SAV Net Worth 4200# | FAT |
| | Grandam's WR 8/103 | SAV Bessie Queen 4106 | -.013 |

| BW | 205 WT | 365 WT | WDA | BIRTH | WEAN | MILK | YEARLING |
|-----------|------------|-------------|-------------|-------------|------------|------------|-------------|
| 75 | 816 | 1525 | 4.18 | +1.4 | +58 | +27 | +108 |

- Recommended for heifers. A commanding Certified bull with thickness, capacity, muscle and a superb structural design. A full brother, SAV Calibrate 2186, was selected by Potts Bros. and Salacoa Cattle Co. as a \$13,000 feature of the 2023 SAV Sale.
- His big-bodied, broody dam by Resource is a top-producer with a weaning ratio of 102 on 7 calves. A daughter is retained and four progeny highlighted past SAV sales, including a son who scanned a 365-day ribeye of 18.1 inches.
- His Pathfinder grandam by Net Worth records a weaning ratio of 103 on 8 calves.



SAV BESSIE HEIRESS 5226

Dam of lot 300.

Certified bulls from the SAV Emblynette family...



SAV CERTIFIED 3349 - LOT 301

301 SAV Certified 3349
 B-Date: 3-15-23 Bull 20770923 Tattoo: 3349

| | | | |
|-----------------------|---------------------------|-----------------------------|------|
| SAV Certified 0849 | Marcys Scale Crusher | Sitz Upward 307R# | CW |
| | SAV Blackcap May 1420 | Marcys Erica 393# | +66 |
| | | Rito 707 of Ideal 3407 7075 | MARB |
| | | SAV Blackcap May 4136 | +17 |
| | | | REA |
| SAV Emblynette 8038# | SAV Raindance 6848# | Coleman Charlo 0256# | +83 |
| <i>Dam's WR 4/107</i> | SAV Emblynette 2369# | SAV Blackcap May 4136 | FAT |
| | <i>Grandam's WR 8/103</i> | SAV 707 Rito 9969# | -030 |
| | | SAV Emblynette 7566 | |

| BW | 205 WT | 365 WT | WDA | BIRTH | WEAN | MILK | YEARLING |
|-----------|------------|-------------|-------------|-------------|------------|------------|-------------|
| 77 | 907 | 1545 | 4.23 | +1.1 | +71 | +26 | +130 |

- Recommended for heifers. This attractive, calving-ease bull by Certified is nice-headed, smooth-made and long-as-a-rope with style and structural balance. He earned a 205-day weight of 907 lbs. for a weaning ratio of 104.
- His majestic Pathfinder dam records a weaning ratio of 107 on 4 calves and a progeny IMF ratio of 131 on two head. She is maternal supreme with femininity, fertility and udder quality. Two progeny averaged \$7450 in past SAV sales to Tweedy Cattle Co. and Abbey Hill.



SAV EMBLEM 8074

This flush brother to the Pathfinder dam of lot 301 is the \$175,000 second lead-off bull from the 2019 SAV Sale.

SAV DEWDROP 8119

Flush brother to the dam of lot 301 selected by ST Genetics and partners as a top-selling feature of the 2019 SAV Sale.



SAV EMBLYNETTE 8038
 Pathfinder dam of lot 301.



SAV EMBLYNETTE 6522
 Dam of lot 302.

SAV EMBLYNETTE 8254

Pathfinder grandam of lot 302. She continues a chain of seven consecutive generations of Emblynette Pathfinder dams.



302 SAV Certified 3385

B-Date: 3-19-23 Bull 20770922 Tattoo: 3385

| | | | |
|-----------------------|---------------------------|-----------------------------|-------|
| SAV Certified 0849 | Marcys Scale Crusher | Sitz Upward 307R# | CW |
| | SAV Blackcap May 1420 | Marcys Erica 393# | +51 |
| | | Rito 707 of Ideal 3407 7075 | MARB |
| | | SAV Blackcap May 4136 | -.19 |
| | | | REA |
| SAV Emblynette 6522 | SAV Renown 3439# | Rito 707 of Ideal 3407 7075 | +82 |
| <i>Dam's WR 6/100</i> | SAV Emblynette 8254# | SAV Blackcap May 4136 | FAT |
| | <i>Grandam's WR 9/107</i> | SAV Bismarck 5682# | -.021 |
| | | SAV Emblynette 3123# | |

| BW | 205 WT | 365 WT | WDA | BIRTH | WEAN | MILK | YEARLING |
|-----------|------------|-------------|-------------|-------------|------------|------------|-------------|
| 74 | 759 | 1374 | 3.76 | +1.1 | +56 | +24 | +104 |

- Recommended for heifers. A younger calving-ease bull by Certified with an impressive maternal resume.
- His heavy-milking dam by Renown has a maternal heritage second to none, produced from seven consecutive generations of Emblynette Pathfinders that excel in fertility, longevity and maternal value. Two daughters are retained and three progeny averaged \$5416 in past SAV sales.
- His Pathfinder grandam records a weaning ratio of 107 on 9 calves and is a maternal sister to SAV Prosperity 9131 at Select Sires AI Stud.

303 SAV Certified 3371

B-Date: 3-17-23 Bull 20770919 Tattoo: 3371

| | | | |
|-----------------------|---------------------------|-----------------------------|-------|
| SAV Certified 0849 | Marcys Scale Crusher | Sitz Upward 307R# | CW |
| | SAV Blackcap May 1420 | Marcys Erica 393# | +64 |
| | | Rito 707 of Ideal 3407 7075 | MARB |
| | | SAV Blackcap May 4136 | +04 |
| | | | REA |
| SAV Emblynette 5042# | SAV Hesston 2217 | SAV Harvester 0338# | +74 |
| <i>Dam's WR 7/102</i> | SAV Emblynette 1010 | SAV Emblynette 3301 | FAT |
| | <i>Grandam's WR 9/103</i> | SAV Final Answer 0035# | -.016 |
| | | SAV Emblynette 9294# | |

| BW | 205 WT | 365 WT | WDA | BIRTH | WEAN | MILK | YEARLING |
|-----------|------------|-------------|-------------|-------------|------------|------------|-------------|
| 78 | 834 | 1466 | 4.02 | +1.9 | +64 | +25 | +117 |

- Recommended for heifers. This attractive calving-ease bull by Certified will be a welcome sight to your replacement heifers.
- His high maternal Pathfinder dam by Hesston is angular, deep-bodied and perfect-footed. She records a weaning ratio of 102 on 7 calves and has five progeny highlighting past SAV sales.



SAV EMBLYNETTE 5042
 Pathfinder dam of lot 303.

SAV Easy Choice 3376 - Lot 304...



SAV EASY CHOICE 3376 - LOT 304

"My Ease calves are really good."

-Gary Blevins

"We have several Ease babies on the ground. Very impressed with them!"

-Promiseland Livestock



SAV BLACKCAP MAY 1782

Maternal grandam of lot 304.

304 SAV Easy Choice 3376

B-Date: 3-18-23 Bull 20769977 Tattoo: 3376

SAV Ease 0840

Marcys Scale Crusher

Sitz Upward 307R#

CW

SAV Blackcap May 1416

Marcys Erica 393#

+57

Rito 707 of Ideal 3407 7075

MARB

SAV Blackcap May 4136

-.07

SAV President 6847

Coleman Charlo 0256#

REA

SAV Blackcap May 4136

+ .98

Rito 707 of Ideal 3407 7075

FAT

SAV May 2397#

-.035

SAV Blackcap May 0417
Dam's WR 2/103

SAV Blackcap May 1782
Grandam's WR 6/112

| BW | 205 WT | 365 WT | WDA | BIRTH | WEAN | MILK | YEARLING |
|----|--------|--------|------|-------|------|------|----------|
| 79 | 931 | 1576 | 4.32 | +1.8 | +80 | +25 | +137 |

- Recommended for heifers. SAV Easy Choice 3376 is a superior calving-ease bull with length, muscle, structural soundness and natural good looks. He earned a 205-day weight of 931 lbs. for a weaning ratio of 106. He presents a curvebending EPD profile and ranks among the top five ribeye bulls in the offering.
- His super-fronted, angular dam by President sports a beautiful udder. A son was selected by Dowell Farms as an \$8500 feature of the 2023 SAV Sale.
- His grandam, SAV Blackcap May 1782, earned a weaning ratio of 112 on 6 calves and is a proven herdsire producer. She has 13 daughters retained and has 46 progeny highlighting past SAV sales, including the \$800,000 SAV Elation 7899.



SAV ELATION 7899

Maternal brother to the dam of lot 304. The \$800,000 record-selling bull of the breed in 2018.



SAV EMPOWER 0158

The record heaviest 205-day weight bull in SAV history. Maternal brother to the dam of lot 304.

SAV Reference Sire SAV Ease 0840

B-Date: 12-9-2019 Bull +19852839 Tattoo: 0840

Marcys Scale Crusher

Sitz Upward 307R#

Connealy Onward#

CW

Marcys Erica 393#

Sitz Henrietta Pride 81M

+67

Leachman Right Time#

MARB

G Marcy Erica 118

-.08

SAV Blackcap May 1416
Dam's WR 10/100

Rito 707 of Ideal 3407 7075

RR Rito 707#

REA

SAV Blackcap May 4136

Ideal 3407 of 1418 076

+1.02

Grandam's WR 4/111

SAV 8180 Traveler 004#

FAT

SAV May 2397#

-.052

| BIRTH | +0.1 | WEAN | +75 | MILK | +22 | YEARLING | +135 | SCROTAL | +69 |
|-------|------|------|-----|------|-----|----------|------|---------|-----|
|-------|------|------|-----|------|-----|----------|------|---------|-----|

SAV Ease 0840 is a well-rounded calving-ease sire with abundant muscle and curve bending performance, earning a 205-day weight of 1022 lbs., a 365-day weight of 1699 lbs. and yearling scrotal of 38.7 cm. He is a high fertility, athletic breeder with structural integrity and superior feet quality. Ease's progeny are attractive and balanced with length and muscle shape. Ease was selected by Twisted Fork and Uncle Henry Farms as a \$47,500 feature of the 2021 SAV Sale where his flush brother, SAV Scale House 0845, was the \$275,000 top-selling bull.

His front-pasture dam hails from the same historic flush as the legendary Pathfinder Sire, Resource. She has 72 progeny highlighting past SAV sales and 24 progeny featured in this sale.

Proven calving-ease specialist with superior feet quality...



SAV EASE 0840

Ease bulls from the SAV Madame Pride family...



SAV MADAME PRIDE 1134

Pathfinder grandam of lot 305.

305 SAV Ease 3498

B-Date: 1-21-23 Bull 20769978 Tattoo: 3498

| | | | |
|-----------------------|---------------------------|-----------------------------|-------|
| SAV Ease 0840 | Marcys Scale Crusher | Sitz Upward 307R# | CW |
| | SAV Blackcap May 1416 | Marcys Erica 393# | +47 |
| | | Rito 707 of Ideal 3407 7075 | MARB |
| | | SAV Blackcap May 4136 | +22 |
| | SAV Rainfall 6846 | Coleman Charlo 0256# | REA |
| SAV Madame Pride 1545 | | SAV Blackcap May 4136 | +82 |
| <i>Dam's WR 1/97</i> | SAV Madame Pride 1134# | SAV Bismarck 5682# | FAT |
| | <i>Grandam's WR 9/105</i> | SAV Madame Pride 9100 | -0.25 |

- Recommended for heifers. A sleep-all-night calving-ease bull with a stacked pedigree.
- His 2-year old dam by Rainfall represents the classic maternal stamp of her sire. She is a maternal sister to the \$260,000 SAV Ten Speed 3022 at Genex AI Stud.
- His iconic Pathfinder grandam, records a weaning ratio of 105 on 9 calves.



SAV TEN SPEED 3022

Maternal brother to the dam of lot 305 selected by Genex AI Stud as the \$260,000 top-selling bull from the 2014 SAV Sale.

GENEX

SAV NORTHLANDER 1058

Featured herdsire for Janssen Angus and Lowery Land & Cattle, produced from a maternal sister to the dam of lot 305.



SAV CHARISMA 8160

Maternal brother to lot 307 selected by ST Genetics.



SAV MADAME PRIDE 1566

Flush sister to the 2-year old dam of lot 306.

SAV MADAME PRIDE 1565

Flush sister to the 2-year old dam of lot 306.



306 SAV Ease 3499

B-Date: 1-30-23 Bull 20769979 Tattoo: 3499

| | | | |
|-----------------------|---------------------------|-----------------------------|-------|
| SAV Ease 0840 | Marcys Scale Crusher | Sitz Upward 307R# | CW |
| | SAV Blackcap May 1416 | Marcys Erica 393# | +66 |
| | | Rito 707 of Ideal 3407 7075 | MARB |
| | | SAV Blackcap May 4136 | +12 |
| | SAV Bloodline 9578 | SAV Rainfall 6846 | REA |
| SAV Madame Pride 1567 | | SAV Emblynette 2369# | +84 |
| <i>Dam's WR 1/98</i> | SAV Madame Pride 3256# | SAV Resource 1441# | FAT |
| | <i>Grandam's WR 7/104</i> | SAV Madame Pride 0413 | +0.34 |

| BW | 205 WT | 365 WT | WDA | BIRTH | WEAN | MILK | YEARLING |
|-----------|------------|-------------|-------------|-------------|------------|------------|-------------|
| 81 | 840 | 1560 | 4.27 | +3.2 | +73 | +22 | +134 |

- An excellent Ease bull with moderation, muscle and maternal, all wrapped up in one package.
- His beautiful 2-year old dam by Bloodline comes from seven consecutive generations of Madame Pride embryo donors.
- His powerhouse Pathfinder grandam is a performance trait leader with 30 daughters employed in the SAV herd and 103 progeny highlighting past SAV sales to cowmen in 18 states, Canada and Mexico.

307 SAV Ease 3343

B-Date: 3-14-23 Bull 20769980 Tattoo: 3343

| | | | |
|------------------------|--------------------------|-----------------------------|-------|
| SAV Ease 0840 | Marcys Scale Crusher | Sitz Upward 307R# | CW |
| | SAV Blackcap May 1416 | Marcys Erica 393# | +59 |
| | | Rito 707 of Ideal 3407 7075 | MARB |
| | | SAV Blackcap May 4136 | -0.2 |
| | SAV International 2020# | SAV Harvester 0338# | REA |
| SAV Madame Pride 6065# | | SAV Emblynette 5483# | +76 |
| <i>Dam's WR 6/105</i> | SAV Madame Pride 3049 | SAV Angus Valley 1867# | FAT |
| | <i>Grandam's WR 3/97</i> | SAV Madame Pride 0240 | -0.11 |

| BW | 205 WT | 365 WT | WDA | BIRTH | WEAN | MILK | YEARLING |
|-----------|------------|-------------|-------------|-------------|------------|------------|-------------|
| 75 | 834 | 1485 | 4.07 | +1.5 | +68 | +23 | +120 |

- Recommended for heifers. An exceptional calving-ease bull by Ease with muscle, thickness and capacity in a perfect-structured package. A maternal brother, SAV Charisma 8160, is featured at ST Genetics AI Stud.
- His productive Pathfinder dam by International records a weaning ratio of 107 on 5 calves and never fails to bring home a top calf. Five progeny have highlighted past SAV sales, including the top-selling bred heifer in the 2022 SAV Sale to Schaefer Farms.



Thanks to all those who attended the 2023 SAV Sale!

SAV Reference Sire - SAV Checkmate 8158...

2023 Genex Bull Madness Champion - Proven calving-ease with ideal phenotype...



"Congratulations on an amazing weekend! So extremely blessed and thankful to have you two as parents and being able to be raised in the cattle industry. You should feel very proud of what you two have achieved and the reputation SAV has. Love you both!"

-Kourtney Schaff

His dam



SAV EMBLYNETTE 6506

This exceptional producer takes femininity, udder quality and maternal function to the highest level. She has ten daughters employed in the SAV herd and 27 progeny averaging \$10,555 in past SAV sales.



SAV Checkmate 8158

B-Date: 2-22-2018

Bull 19253201

Tattoo: 8158

Coleman Charlo 0256#

OCC Paxton 730P#

OCC Focus 813F

CW

+26

Bohi Abigale 6014

OCC Blackbird 736K

MARB

+43

SAV Emblynette 6506
Dam's WR 4/101

SAV Renown 3439#

Sitz Traveler 8180#

SAV Abigale 6062

REA

+55

SAV Emblynette 7566
Grandam's WR 4/107

Rito 707 of Ideal 3407 7075

SAV Blackcap May 4136

SAV Net Worth 4200#

SAV Emblynette 7261#

FAT

+015

| | | | | | | | | | |
|-------|------|------|-----|------|-----|----------|------|---------|-----|
| BIRTH | +0.7 | WEAN | +61 | MILK | +23 | YEARLING | +112 | SCROTAL | +79 |
|-------|------|------|-----|------|-----|----------|------|---------|-----|

SAV Checkmate 8158 is a proven calving-ease sire with ideal phenotype and fault-free design. He combines natural thickness, muscle, soundness and style in a balanced genetic package that is loaded with function and breed character. He was selected by Genex AI Stud as the \$60,000 top-selling calving-ease bull from the 2019 SAV Sale and was crowned the prestigious 2023 Genex Bull Madness Champion. Checkmate was produced from a 2-year-old dam earning a 205-day weight of 990 lbs., a 365-day weight of 1571 lbs., a 365-day ribeye of 15.8 inches and an IMF ratio of 164. He comes from many generations of Emblynette dams proven for longevity, fertility and maternal productivity.

His dam takes femininity, udder quality and maternal function to the highest level, earning her the top position among all 2016 model cows and serving as an SAV headliner donor where she earned an exemplary production record. His prolific Net Worth grandam comes from four consecutive generations of Pathfinder dams. She is a world-class producer earning \$1.4 million in progeny sales and has 22 daughters employed in the SAV herd, including the breed-leading Pathfinder, SAV Emblynette 2369.

The 2024 SAV Sale features ten tremendous Checkmate progeny – some of the best to sell anywhere this year.



SAV EMBLYNETTE 7566

Maternal grandam of Checkmate produced from four consecutive generations of Pathfinder dams. She is a world-class producer generating \$1.4 million on 106 direct progeny in past SAV sales and has 22 daughters employed in the SAV herd.



SAV CHECKMATE 8158

Checkmate in mature form at the end of breeding season.



SAV CHECKMATE 8158

Prewearing photo of Checkmate with his 2-year old dam.



SAV CHECKBOOK 3937 - LOT 310

"Bringing the herd home before the weather gets bad. The calves look great, thanks to the SAV genetics."

-James Dufner



SAV BLACKCAP MAY 3525

Dam of lots 310-313.

308 SAV Checkmate 3943
 B-Date: 12-27-22 Bull +20761405 Tattoo: 3943

| BW | 205 WT | 365 WT | WDA | BIRTH | WEAN | MILK | YEARLING |
|----|--------|--------|------|-------|------|------|----------|
| 60 | 861 | 1339 | 3.67 | +1.8 | +65 | +22 | +117 |

309 SAV Checkmate 3944
 B-Date: 12-31-22 Bull +20761406 Tattoo: 3944

| BW | 205 WT | 365 WT | WDA | BIRTH | WEAN | MILK | YEARLING |
|----|--------|--------|------|-------|------|------|----------|
| 71 | 867 | 1357 | 3.72 | +1.8 | +65 | +22 | +117 |

SAV Checkmate 8158
 SAV Emblynette 6506
 SAV Resource 1441#
 SAV Madame Pride 4407#
 Dam's WR 8/104
 SAV Madame Pride 0235
 Grandam's WR 3/106

| OCC Paxton 730P# | CW |
|-----------------------------|------|
| Bohi Abigale 6014 | +38 |
| SAV Renown 3439# | MARB |
| SAV Emblynette 7566 | +31 |
| Rito 707 of Ideal 3407 7075 | REA |
| SAV Blackcap May 4136 | +69 |
| SAV 004 Density 4336# | FAT |
| SAV Madame Pride 0075 | +007 |

- Recommended for heifers. Two-of-a-kind flush brothers with a pristine pedigree and herdbull properties to make genetic advancement and herd improvement.
- Their Pathfinder dam, SAV Madame Pride 4407, is a seventh generation headliner donor and herd treasure with a stand-alone maternal design. She records a weaning ratio of 104 on 8 calves and has 20 daughters employed in the SAV herd and 52 progeny highlighting past SAV sales, including the \$100,000 SAV Downpour 8794.



SAV MADAME PRIDE 4407

Pathfinder dam of lots 308-309.

310 SAV Checkbook 3937
 B-Date: 12-20-22 Bull +20761401 Tattoo: 3937

| BW | 205 WT | 365 WT | WDA | BIRTH | WEAN | MILK | YEARLING |
|----|--------|--------|------|-------|------|------|----------|
| 85 | 908 | 1609 | 4.41 | +1.9 | +72 | +25 | +124 |

311 SAV Checkmate 3938
 B-Date: 12-23-22 Bull +20761402 Tattoo: 3938

| BW | 205 WT | 365 WT | WDA | BIRTH | WEAN | MILK | YEARLING |
|----|--------|--------|------|-------|------|------|----------|
| 75 | 916 | 1502 | 4.12 | +1.9 | +72 | +25 | +124 |

312 SAV Checkmate 3939
 B-Date: 12-26-22 Bull +20761403 Tattoo: 3939

| BW | 205 WT | 365 WT | WDA | BIRTH | WEAN | MILK | YEARLING |
|----|--------|--------|------|-------|------|------|----------|
| 79 | 938 | 1524 | 4.17 | +1.9 | +72 | +25 | +124 |

313 SAV Checkmate 3940
 B-Date: 12-28-22 Bull +20761404 Tattoo: 3940

| BW | 205 WT | 365 WT | WDA | BIRTH | WEAN | MILK | YEARLING |
|----|--------|--------|------|-------|------|------|----------|
| 76 | 869 | 1413 | 3.87 | +1.9 | +72 | +25 | +124 |

SAV Checkmate 8158
 SAV Emblynette 6506
 SAV Final Answer 0035#
 SAV Blackcap May 3525
 Dam's WR 8/103
 SAV May 2397#
 Grandam's WR 6/106

| OCC Paxton 730P# | CW |
|---------------------|------|
| Bohi Abigale 6014 | +45 |
| SAV Renown 3439# | MARB |
| SAV Emblynette 7566 | +44 |
| Sitz Traveler 8180# | REA |
| SAV Emulous 8145 | +69 |
| SAF 598 Bando 5175# | FAT |
| SAV May 7238 | +039 |

- Recommended for heifers or cows. Flush brothers with the key ingredients of calving-ease, performance, milk and cow family strength to build a cowherd around. They are maternal brothers to the \$230,000 SAV Early Arrival 0903 and the \$180,000 SAV Quarterback 7933 at Genex AI stud.
- Their dam is a maternal centerpiece universally regarded as the all-time greatest daughter of Final Answer. She is the dam of the \$160,000 SAV Quarterback 7933 and the \$230,000 SAV Early Arrival 0903 and many more. She takes honors as the second top income-producing cow among all current dams at SAV, generating \$1.2 million on 66 progeny in past SAV sales and has 21 daughters employed in the SAV herd. She records a weaning ratio of 103 on 8 calves and a ribeye ratio of 105 on 56 progeny scanned.



365-day ribeye
17.1 inches

SAV CHECKPOINT 3910 - LOT 314



SAV BLACKCAP MAY 1808
Pathfinder dam of lots 314-315.

SAV BLACKCAP MAY 1808
Pathfinder dam of lots 314-315.

314

SAV Checkpoint 3910

| B-Date: 1-2-23 | Bull +20761399 | Tattoo: 3910 | | | | | |
|----------------|----------------|--------------|-----|-------|------|------|----------|
| BW | 205 WT | 365 WT | WDA | BIRTH | WEAN | MILK | YEARLING |
| 102 | 959 | 1569 | 4.3 | +2.9 | +70 | +28 | +124 |

315

SAV Checkmark 3911

| B-Date: 1-2-23 | Bull +20761400 | Tattoo: 3911 | | | | | |
|----------------|----------------|--------------|------|-------|------|------|----------|
| BW | 205 WT | 365 WT | WDA | BIRTH | WEAN | MILK | YEARLING |
| 83 | 943 | 1507 | 4.13 | +2.9 | +70 | +28 | +124 |



SAV BLACKCAP MAY 0582
Maternal sister to lots 314-315.

SAV Checkmate 8158

Coleman Charlo 0256#

SAV Emblynette 6506

OCC Paxton 730P#

Bohi Abigale 6014

SAV Renown 3439#

SAV Emblynette 7566

SAV 8180 Traveler 004#

SAV May 2410

SAF 598 Bando 5175#

SAV May 7238

| | |
|------|------|
| CW | +50 |
| MARB | +32 |
| REA | +62 |
| FAT | +043 |

SAV Blackcap May 1808#
Dam's WR 10/108

SAV May 2397#

Grandam's WR 6/106

- Double Feature flush brothers who raise the bar to a whole new level. Seeing is believing; they are absolute studs with incredible thickness, stoutness and tons of volume and muscle. They are the true herdbull kind and on the radar of the Angus world.
- Their proven and prolific Pathfinder dam by Net Worth is a pinnacle of performance and maternal value, earning a weaning ratio of 108 on 10 calves and a ribeye ratio of 102 on 99 progeny scanned. She has 23 daughters employed in the SAV herd and 126 progeny have tallied \$1.8 million in past SAV sales to cowmen in 19 states, Canada and Brazil. Her sons include North Face, Double Wide, Engage, John Wayne, Roy Rogers, Township, Threshold, Missouri River, America First, Renewal, Rainwater, Black Diamond and more.



SAV BLACKCAP MAY 9807
Maternal sister to lots 314-315.



SAV BLACKCAP MAY 0636
Maternal sister to lots 310-313.

SAV BLACKCAP MAY 7831

Maternal sister to lots 310-313.
Flush sister to SAV Quarterback
7933 at Genex AI Stud.



SAV CHECKMARK 3911 - LOT 315

SAV Reference Sire - SAV Downpour 8794...

Dominating sire of powerful, performance-driven progeny...



24 PROGENY AND MATERNAL SIBLINGS SELL!

"Cattle all doing well. Had a bull in our test out of SAV Madame Pride 9404 that had a 17.3 REA and gained 4.84 on test. We were really pleased. She has a Downpour son currently, that is looking great as well."

-Alicia Prill-Adams, Interim Farm Director
Pioneer Farm

His Pathfinder dam



SAV MADAME PRIDE 4407

Herd treasure Pathfinder with unparalleled phenotype, power, performance and production. Serves as a seventh generation embryo donor with 20 daughters retained in the SAV herd and 52 progeny highlighting past SAV sales. Twelve progeny sell in this event.



SAV Downpour 8794

B-Date: 2-5-2018

Bull +19250026

Tattoo: 8794

SAV Rainfall 6846

Coleman Charlo 0256#

OCC Paxton 730P#

CW

SAV Blackcap May 4136

Bohi Abigale 6014

+63

SAV Madame Pride 4407#

SAV Resource 1441#

SAV 8180 Traveler 004#

MARB

Dam's WR 8/104

SAV Madame Pride 0235

SAV May 2397

+48

Grandam's WR 3/106

Rito 707 of Ideal 3407 7075

REA

SAV Blackcap May 4136

+78

SAV 004 Density 4336#

FAT

SAV Madame Pride 0075

+038

| | | | | | | | | | |
|--------------|-------------|-------------|------------|-------------|------------|-----------------|-------------|----------------|--------------|
| BIRTH | +4.6 | WEAN | +80 | MILK | +28 | YEARLING | +153 | SCROTAL | +2.04 |
|--------------|-------------|-------------|------------|-------------|------------|-----------------|-------------|----------------|--------------|

SAV Downpour 8794 is a dominating sire of powerful, performance-driven progeny with massive volume, dimension and gainability. He consistently stamps his progeny with these herd-improving attributes, proving to be a potent sire. His sons are rugged-built, stock bulls with true muscle definition, extra rib-shape and real payweight. His daughters are feminine and broody with a classic maternal design. Downpour is the #1 yearling weight and \$100,000 third top-selling bull from the 2019 SAV Sale. He recorded a 205-day weight of 1082 lbs., 365-day weight of 1655 lbs., IMF ratio of 138 and yearling scrotal of 43.7 cm.

His Pathfinder dam, SAV Madame Pride 4407, is a herd treasure with front-pasture phenotype and top production. She is a seventh generation SAV embryo donor with 20 daughters employed in the SAV herd and 52 progeny averaging \$18,668 in past SAV sales to cowmen in twelve states and Canada.

Downpour is now-deceased and semen inventories are depleted. The 2024 SAV Sale presents a unique opportunity to access 24 direct progeny and maternal siblings to this esteemed sire.



SAV MADAME PRIDE 0235

Maternal grandam of Downpour from the masterful blending of Density with SAV Madame Pride 0075.



SAV COUNTDOWN 1885

The popular second top-selling Downpour son from the 2022 SAV Sale.



SAV DYNAMIC 2908

The lead-off and top-selling Downpour son in the 2023 SAV Sale to TK Angus and Arrowsmith Red Angus.

Blockbuster flush brothers by Downpour x SAV Blackcap May 1416...

Third heaviest yearling weight bull at 1692 lbs.



SAV DOUBLE DOWN 3599 - LOT 316

"We can say that 2/3 of the grand champions at the 2023 Expointer Show are SAV blood. You all are amazing...the best in the world! Again, congratulations...you all deserve the prizes!

-Raphael Filippou
Brazil



SAV BLACKCAP MAY 1416

Dam of lots 316-319.

316

SAV Double Down 3599

B-Date: 1-5-23 Bull +20771209 Tattoo: 3599

| BW | 205 WT | 365 WT | WDA | BIRTH | WEAN | MILK | YEARLING |
|----|--------|--------|------|-------|------|------|----------|
| 80 | 981 | 1692 | 4.64 | +3.1 | +72 | +21 | +131 |

317

SAV Double Play 3597

B-Date: 1-4-23 Bull +20771207 Tattoo: 3597

| BW | 205 WT | 365 WT | WDA | BIRTH | WEAN | MILK | YEARLING |
|----|--------|--------|------|-------|------|------|----------|
| 80 | 967 | 1663 | 4.56 | +3.1 | +72 | +21 | +131 |



SAV BIG GAME 2549

Full brother to lots 316-319 selected by John Anderson and McConnell Angus as a top-performing feature of the 2023 SAV Sale.

318

SAV Downpour 3598

B-Date: 1-5-23 Bull +20771208 Tattoo: 3598

| BW | 205 WT | 365 WT | WDA | BIRTH | WEAN | MILK | YEARLING |
|----|--------|--------|------|-------|------|------|----------|
| 80 | 864 | 1539 | 4.22 | +3.1 | +72 | +21 | +131 |

SAV CONSTITUTION 8054

Maternal brother to lots 316-319 selected by Hilltop Angus from the 2019 SAV Sale where he was featured on the front cover.



319

SAV Downpour 3600

B-Date: 1-6-23 Bull +20771210 Tattoo: 3600

| BW | 205 WT | 365 WT | WDA | BIRTH | WEAN | MILK | YEARLING |
|----|--------|--------|------|-------|------|------|----------|
| 80 | 932 | 1658 | 4.54 | +3.1 | +72 | +21 | +131 |

SAV Downpour 8794

SAV Rainfall 6846

Coleman Charlo 0256#

CW

SAV Madame Pride 4407#

SAV Blackcap May 4136

SAV Resource 1441#

SAV Madame Pride 0235

+50

MARB

+10

REA

+71

FAT

+021

Rito 707 of Ideal 3407 7075

RR Rito 707#

Ideal 3407 of 1418 076

SAV 8180 Traveler 004#

SAV May 2397#

SAV Blackcap May 1416

Dam's WR 10/100

SAV Blackcap May 4136

Grandam's WR 4/111

- Power-packed flush brothers with dominating phenotype, commanding presence and true herdbull authority. They are powerfully-built and fully-loaded with real muscle, substance and extra bone – the kind cattlemen travel the world to find. They replicate the mating that produced the \$30,000 SAV Big Game 2549 selected by John Anderson and McConnell Angus from the 2023 SAV Sale.
- Their front-pasture dam hails from the same historic flush as the legendary Pathfinder sire, Resource. She has assembled an amazing production record, generating \$1.4 million on 72 direct progeny highlighting past SAV sales to cowmen in 13 states and Canada. She records a ribeye ratio of 103 on 67 progeny scanned. She has multiple herdsire sons to her credit, including Scale House, Ease, Scale Smasher, Scale Force, Expertise, Constitution, Land Grant, Lineman and more.
- Their legendary grandam, SAV Blackcap May 4136, is the breed's most influential genetic contributor and appears three times in their extended pedigree.



IMF ratio 144

SAV DOUBLE PLAY 3597 - LOT 317

Dominating performance bulls by Downpour...



SAV DOWNPOUR 3502 - LOT 321

"Here is a picture that I took from my cell phone today of SAV True Blood 1104. He is a stud. He looks great and his calves are spectacular. I hope you and your family and cattle are doing well."

-Bryan Christensen
Christensen Angus Ranch



SAV MADAME PRIDE 1134

Pathfinder dam of lots 321-322.

320 SAV Hammer Down 3608

B-Date: 2-22-23 Bull +20771206 Tattoo: 3608

| | | | |
|----------------------|------------------------|-----------------------------|------|
| SAV Downpour 8794 | SAV Rainfall 6846 | Coleman Charlo 0256# | CW |
| | SAV Madame Pride 4407# | SAV Blackcap May 4136 | +57 |
| | | SAV Resource 1441# | MARB |
| | | SAV Madame Pride 0235 | +50 |
| | SAV 707 Rito 9969# | Rito 707 of Ideal 3407 7075 | REA |
| SAV Blackcap May 273 | | BR Polly 8077-472 | +65 |
| | SAV May 2397# | SAF 598 Bando 5175# | FAT |
| | Grandam's WR 6/106 | SAV May 7238 | +012 |

| BW | 205 WT | 365 WT | WDA | BIRTH | WEAN | MILK | YEARLING |
|-----------|------------|-------------|-------------|-------------|------------|------------|-------------|
| 78 | 971 | 1687 | 4.62 | +3.5 | +68 | +31 | +130 |

- SAV Hammer Down 3608 is a heavy-weight, performance champion with massive volume and dimension. He hammers the scale down at every crossing and earned a 205-day weight of 971 lbs. If you sell cattle by the pound, pay close attention here.
- His nice-uddered, productive dam by Rito 9969 records a progeny IMF ratio of 107 on 26 progeny scanned. She has eleven sons averaging \$5659 in past SAV sales to cowmen in five states and Canada.
- His prolific Pathfinder grandam, SAV May 2397, is the fourth top income-producing cow in SAV history and dam of the AI stud sires SAV Brave 8320 and SAV Angus Valley 1867, as well as the iconic donors 4136, 8961, 1782, 1808 and 3525.



SAV HAMMER DOWN 3608 - LOT 320

321 SAV Downpour 3502

B-Date: 12-14-22 Bull +20710931 Tattoo: 3502

| BW | ACT WW | 365 WT | WDA | BIRTH | WEAN | MILK | YEARLING |
|-----------|------------|-------------|-------------|-------------|------------|------------|-------------|
| 60 | 970 | 1400 | 3.84 | +3.1 | +68 | +29 | +127 |

322 SAV Downpour 3503

B-Date: 12-16-22 Bull +20710932 Tattoo: 3503

| BW | ACT WW | 365 WT | WDA | BIRTH | WEAN | MILK | YEARLING |
|-----------|------------|-------------|-------------|-------------|------------|------------|-------------|
| 70 | 955 | 1470 | 4.03 | +3.1 | +68 | +29 | +127 |

| | | | |
|------------------------|------------------------|-----------------------------|------|
| SAV Downpour 8794 | SAV Rainfall 6846 | Coleman Charlo 0256# | CW |
| | SAV Madame Pride 4407# | SAV Blackcap May 4136 | +47 |
| | | SAV Resource 1441# | MARB |
| | | SAV Madame Pride 0235 | +40 |
| | SAV Bismarck 5682# | GAR Grid Maker# | REA |
| SAV Madame Pride 1134# | | SAV Abigale 0451 | +68 |
| Dam's WR 9/105 | SAV Madame Pride 9100 | Rito 707 of Ideal 3407 7075 | FAT |
| | Grandam's WR 7/93 | SAV Madame Pride 4466 | +018 |

- Dynamic duo of Downpour flush brothers with powerful depth, volume and massive dimension. They are high gaining bulls on test that will sire top-performing feeder cattle that grow, gain and top the market. Three full sisters are retained in the SAV herd and a full brother sold in the 2023 SAV Sale for \$15,000 to Lonnie Brummer.
- Their iconic Pathfinder dam by Bismarck records a weaning ratio of 105 on 9 calves and an IMF ratio of 103 on 39 progeny scanned. Eleven daughters are retained in the SAV herd and 60 progeny highlighted past SAV sales, including the \$260,000 SAV Ten Speed 3022 at Genex AI Stud.

323 SAV Downpour 3601

B-Date: 1-7-23 Bull +20771205 Tattoo: 3601

| | | | |
|-------------------|------------------------|-----------------------------|------|
| SAV Downpour 8794 | SAV Rainfall 6846 | Coleman Charlo 0256# | CW |
| | SAV Madame Pride 4407# | SAV Blackcap May 4136 | +57 |
| | | SAV Resource 1441# | MARB |
| | | SAV Madame Pride 0235 | +40 |
| | SAV 707 Rito 9969# | Rito 707 of Ideal 3407 7075 | REA |
| SAV Abigale 214 | | BR Polly 8077-472 | +67 |
| Dam's WR 7/102 | SAV Abigale 914 | SAV Nei Worth 4200# | FAT |
| | Grandam's WR 4/98 | SAV Abigale 8213# | +001 |

| BW | 205 WT | 365 WT | WDA | BIRTH | WEAN | MILK | YEARLING |
|-----------|------------|-------------|-------------|-------------|------------|------------|-------------|
| 80 | 950 | 1688 | 4.62 | +4.7 | +69 | +25 | +132 |

- This rugged-built, performance-driven bull is an absolute truck with superior stoutness, muscle, volume and power from front to back – patented for the ranch world. He earned a 205-day weight of 950 lbs.
- His powerful and prolific Rito 9969 x Net Worth dam has 44 direct sons averaging \$7136 in past SAV sales to cowmen in eight states, Canada and Mexico.
- His Pathfinder third dam, SAV Abigale 8213, is a full sister to the dam of Charlo.

SAV Reference Sire - SAV Bloodline 9578...

Performance powerhouse and dominating sire of extra growth, volume, muscle and pounds...



"Bloodline is an awesome bull, perfection on four feet. Picture is awesome, but seeing him up close and personal is amazing. What a great Angus breeder, Kelly Schaff and crew. You are all amazing."

-Spinelli Angus Ranch

"That's a lot of red meat right there! Bloodline is a stud!!"

-Bob Taylor

**HIS PROGENY PLUS
20 MATERNAL
SIBLINGS SELL!**



His Pathfinder dam

SAV EMBLYNETTE 2369

Breed-leading Pathfinder unmatched for her combination of phenotype, performance and production. She has 50 daughters employed in the SAV herd, 20 progeny in this sale and has tallied \$3.9 million on 119 direct progeny highlighting past SAV sales, including Bloodline, Emblem, Ajax, Rise N Shine, Royal Flush, Theory and more.



SAV EMBLYNETTE 7566

The immortal Net Worth grandam of SAV Bloodline 9578. She has generated \$1.4 million on 106 direct progeny highlighting past SAV sales with 22 daughters employed in the SAV herd.



SAV Bloodline 9578

B-Date: 12-29-2018

Bull +19542324

Tattoo: 9578

SAV Rainfall 6846

Coleman Charlo 0256#

OCC Paxton 730P#

CW

SAV Blackcap May 4136

Bohi Abigale 6014

+64

SAV 8180 Traveler 004#

MARB

SAV May 2397

+65

SAV Emblynette 2369#
Dam's WR 8/103

SAV 707 Rito 9969#

Rito 707 of Ideal 3407 7075

REA

SAV Emblynette 7566

BR Polly 8077-472

+39

Grandam's WR 4/107

SAV Net Worth 4200#

FAT

SAV Emblynette 7261#

-.025

| | | | | | | | | | |
|-------|------|------|-----|------|-----|----------|------|---------|-----|
| BIRTH | +4.3 | WEAN | +76 | MILK | +20 | YEARLING | +143 | SCROTAL | +57 |
|-------|------|------|-----|------|-----|----------|------|---------|-----|

SAV Bloodline 9578 is the lead-off and \$250,000 top-selling bull from the 2020 SAV Sale. He is a performance powerhouse and dominating sire of extra growth, volume, muscle and pounds. His progeny perform with the best and have surfaced to the top of many herds. His sons are big, power bulls with muscle, rib-shape and payweight. His daughters are feminine, angular and voluminous with maternal presence and high quality udders.

His Pathfinder dam, SAV Emblynette 2369, is a true cornerstone unmatched in the breed for her combination of phenotype, performance and production. She is a multi-trait leader and third top income-producing cow in SAV history with 119 progeny generating \$3.9 million in past SAV sales and 50 daughters employed in the SAV herd. She is the #1 205-day weight and top marbling female of her calf crop and records an astonishing IMF ratio of 121 on 118 progeny scanned. Her progeny include the top-selling females in the 2019, 2020 and 2023 SAV sales, as well as the herdsires Bloodline, Emblem, Ajax, Rise N Shine, Royal Flush, Theory and more.

The 2024 SAV Sale features Bloodline's progeny and grand progeny as well as 20 maternal siblings!



SAV EMBLYNETTE 9813

Flush sister to SAV Bloodline 9578.



SAV BLOODLINE 9578

At work in the breeding pasture last summer.

Bloodline bulls from the SAV Blackcap May family...



SAV BLACKCAP MAY 8336

Dam of lot 324.

324 SAV Bloodline 3434

B-Date: 4-4-23 Bull 20769958 Tattoo: 3434

| | | | |
|-----------------------|---------------------------|------------------------|-------|
| SAV Bloodline 9578 | SAV Rainfall 6846 | Coleman Charlo 0256# | CW |
| | SAV Emblynette 2369# | SAV Blackcap May 4136 | +48 |
| | | SAV 707 Rito 9969# | MARB |
| | | SAV Emblynette 7566 | +44 |
| SAV Blackcap May 8336 | Coleman Charlo 0256# | OCC Paxton 730P# | REA |
| | SAV Blackcap May 4136 | Bohi Abigale 6014 | +46 |
| | <i>Grandam's WR 4/111</i> | SAV 8180 Traveler 004# | FAT |
| | | SAV May 2397# | -.002 |

| BW | 205 WT | 365 WT | WDA | BIRTH | WEAN | MILK | YEARLING |
|-----------|------------|-------------|-------------|-------------|------------|------------|-------------|
| 83 | 785 | 1331 | 3.65 | +2.7 | +63 | +22 | +119 |

- An April bull by Bloodline with a great future ahead because of the cow power aligned in his power-packed pedigree.
- His cherished dam by Charlo is simply tremendous in all areas of femininity, body type, disposition, udder and feet quality – it would be hard to make one any better. She is a full sister to the \$100,000 superstar donor SAV Blackcap May 6644 and to the world-record-selling flush of bulls that include President, Rainfall, Raintance and Governor.

325 SAV Bloodline 3369

B-Date: 3-16-23 Bull 20769959 Tattoo: 3369

| | | | |
|-----------------------|---------------------------|-----------------------------|-------|
| SAV Bloodline 9578 | SAV Rainfall 6846 | Coleman Charlo 0256# | CW |
| | SAV Emblynette 2369# | SAV Blackcap May 4136 | +47 |
| | | SAV 707 Rito 9969# | MARB |
| | | SAV Emblynette 7566 | +18 |
| SAV Blackcap May 8161 | SAV President 6847 | Coleman Charlo 0256# | REA |
| | SAV Blackcap May 1420 | SAV Blackcap May 4136 | +66 |
| | <i>Grandam's WR 6/102</i> | Rito 707 of Ideal 3407 7075 | FAT |
| | | SAV Blackcap May 4136 | -.034 |

| BW | 205 WT | 365 WT | WDA | BIRTH | WEAN | MILK | YEARLING |
|-----------|------------|-------------|-------------|-------------|------------|------------|-------------|
| 90 | 808 | 1360 | 3.73 | +4.3 | +67 | +20 | +123 |

- A big-bodied bull by Bloodline with an intensely linebred pedigree that includes a triple-shot of the legendary SAV Blackcap May 4136, the breed's most influential genetic contributor and high income-producing cow.
- His President dam is a milk factory and has two progeny averaging \$5875 in past SAV sales.
- His grandam, SAV Blackcap May 1420, is a flush sister to Resource and was selected by KT Ranches as the lead-off cow from the 2019 SAV Sale.



SAV BLACKCAP MAY 8161

Dam of lot 325.



SAV BLACKCAP MAY 5069

Dam of lot 326.

326 SAV Bloodline 3293

B-Date: 3-5-23 Bull 20769956 Tattoo: 3293

| | | | |
|-----------------------|--------------------------|-----------------------------|-------|
| SAV Bloodline 9578 | SAV Rainfall 6846 | Coleman Charlo 0256# | CW |
| | SAV Emblynette 2369# | SAV Blackcap May 4136 | +45 |
| | | SAV 707 Rito 9969# | MARB |
| | | SAV Emblynette 7566 | +53 |
| SAV Blackcap May 5069 | SAV West River 2066# | SAV Bismarck 5682# | REA |
| <i>Dam's WR 7/99</i> | SAV Blackcap May 3503 | SAV Emblynette 0491 | +58 |
| | <i>Grandam's WR 7/99</i> | Rito 707 of Ideal 3407 7075 | FAT |
| | | SAV Blackcap May 4136 | -.013 |

| BW | 205 WT | 365 WT | WDA | BIRTH | WEAN | MILK | YEARLING |
|-----------|------------|-------------|-------------|-------------|------------|------------|-------------|
| 87 | 900 | 1450 | 3.97 | +3.3 | +73 | +21 | +130 |

- A phenotypic powerhouse and lead-off Bloodline bull with performance, power and pedigree appeal – bred to make a lasting contribution.
- His feminine, attractive dam by West River has ideal body type and udder quality. She ranks among the top five calving-ease cows in the SAV herd. A daughter is retained and four progeny averaged \$12,000 in past SAV sales.
- His broody grandam, SAV Blackcap May 3503, is a full sister to Resource, Renown and Recharge. Three daughters are retained in the SAV herd and five progeny have been features of past SAV sales.

327 SAV Bloodline 3364

B-Date: 3-15-23 Bull 20769957 Tattoo: 3364

| | | | |
|-----------------------|---------------------------|-----------------------|-------|
| SAV Bloodline 9578 | SAV Rainfall 6846 | Coleman Charlo 0256# | CW |
| | SAV Emblynette 2369# | SAV Blackcap May 4136 | +52 |
| | | SAV 707 Rito 9969# | MARB |
| | | SAV Emblynette 7566 | +34 |
| SAV Blackcap May 8107 | SAV Supercharger 6813 | SAV Recharge 3436# | REA |
| <i>Dam's WR 4/100</i> | SAV Blackcap May 4398 | SAV Madame Pride 0075 | +43 |
| | <i>Grandam's WR 8/100</i> | SAV Hesston 2217 | FAT |
| | | SAV Blackcap May 1424 | -.017 |

| BW | 205 WT | 365 WT | WDA | BIRTH | WEAN | MILK | YEARLING |
|-----------|------------|-------------|-------------|-------------|------------|------------|-------------|
| 82 | 845 | 1400 | 3.84 | +2.9 | +66 | +23 | +117 |

- An attractive, long-bodied, well-balanced bull by Bloodline with shape, substance and eye-catching style. A full brother, SAV Youngblood 1209, was selected by Jason Jacobs as a \$13,000 feature of the 2013 SAV Sale.
- His superb dam by Supercharger weans a high percentage of her body weight and exemplifies maternal excellence – moderate, nice-uddered and highly efficient. Three progeny averaged \$8666 in past SAV sales.
- His productive grandam by Hesston comes from a full sister to Resource and serves as a sixth generation SAV embryo donor.



SAV BLACKCAP MAY 8107

Dam of lot 327.

SAV BLACKCAP MAY 4398

Maternal grandam of lot 327.



SAV Reference Sire - SAV Grand Canyon 0969...

Featured member of Select Sires AI stud with remarkable resemblance to Rainfall...



10 PROGENY SELL!

"We love our Grand Canyon son. He adjusted well and is a great addition to our herd. Took my youngest son to your sale for the first time. Blew his mind. He had a blast. Congrats on another great sale. Can't wait to see his calves. Thanks again!!!"

-Tom Clements
TLC Ranch

"Both Grand Canyon and Demand continue to excel in terms of semen production - both are doing better than 1500 units per week. I am coming up for your sale - your offering looks as strong as ever. Looking forward to a great event."

-Brian House
Select Sires, Inc.



His Net Worth dam

SAV Grand Canyon 0969

B-Date: 1-2-2020

Bull +19860277

Tattoo: 0969

SAV Rainfall 6846

Coleman Charlo 0256#

OCC Paxton 730P#

CW

+36

SAV Blackcap May 4136

Bohi Abigale 6014

MARB

+ .60

SAV Net Worth 4200#

SAV 8180 Traveler 004#

SAV May 2397

REA

+ .27

SAV Madame Pride 9477
Dam's WR 8/103

SAV Madame Pride 0075

SAF 598 Bando 5175#

SAV Madame Pride 8264

FAT

+ .069

Grandam's WR 7/107

| | | | | | | | | | |
|-------|----|------|-----|------|-----|----------|------|---------|-------|
| BIRTH | +0 | WEAN | +56 | MILK | +31 | YEARLING | +101 | SCROTAL | +1.09 |
|-------|----|------|-----|------|-----|----------|------|---------|-------|

SAV Grand Canyon 0969 is a featured member of Select Sires AI Stud with remarkable resemblance to his industry-proven sire Rainfall and potential to continue his legacy. Grand Canyon is solid and sound with true herdbull authority and ideal Angus type - a truly impressive specimen to view in the breeding pasture. He was selected by Carlson Angus and Rust Mountain View as the \$45,000 top-selling Rainfall bull in the 2021 SAV Sale where he recorded a 205-day weight of 952 lbs. and a 365-day weight of 1578 lbs. His progeny present calving-ease without compromise, displaying muscle, capacity, softness and substance with practical and pleasing phenotype.

His phenomenal dam, SAV Madame Pride 9477, is a stellar producer and sixth generation SAV embryo donor with a perfect blend of power and maternal from the pedigree blending of Net Worth with the maternal matriarch SAV Madame Pride 0075. She is a maternal sister to the \$1.51 million SAV America 8018 and her top-selling progeny include SAV Great Lakes 8010, the #1 yearling weight and ribeye bull from the 2019 SAV Sale.

Ten progeny of Grand Canyon will sell in this event.

SAV MADAME PRIDE 9477

A stellar producer and sixth generation SAV embryo donor with a perfect blend of power and maternal from the pedigree blending of Net Worth with the maternal matriarch, SAV Madame Pride 0075.



SAV GRAND CANYON 0969

In yearling form, Grand Canyon displays masculinity, muscle and early maturity with remarkable resemblance to Rainfall.



Thank you to all those who attended the 2023 SAV Sale.



Thanks to all the visitors to SAV this past year.

Calving-ease bulls by Grand Canyon...



SAV EMBLYNETTE 7507

Dam of lot 328.

328 SAV Grand Canyon 3362

B-Date: 3-15-23

Bull 20770591

Tattoo: 3362

| | | | |
|-----------------------|-----------------------|-----------------------------|------|
| SAV Grand Canyon 0969 | SAV Rainfall 6846 | Coleman Charlo 0256# | CW |
| | SAV Madame Pride 9477 | SAV Blackcap May 4136 | +41 |
| | | SAV Net Worth 4200# | MARB |
| | | SAV Madame Pride 0075 | +43 |
| | SAV Renown 3439# | Rito 707 of Ideal 3407 7075 | REA |
| SAV Emblynette 7507 | | SAV Blackcap May 4136 | +42 |
| Dam's WR 5/101 | SAV Emblynette 8172# | SAV Net Worth 4200# | FAT |
| | Grandam's WR 5/103 | SAV Emblynette 3240# | +048 |

| BW | 205 WT | 365 WT | WDA | BIRTH | WEAN | MILK | YEARLING |
|----|--------|--------|------|-------|------|------|----------|
| 83 | 845 | 1405 | 3.85 | +2.3 | +60 | +32 | +107 |

- Recommended for heifers or cows. A high maternal, production-oriented beef bull by Grand Canyon with thickness, capacity and natural fleshing-ability. His pristine pedigree in uniquely linebred to the industry-proven icons, SAV Net Worth 4200 and SAV Blackcap May 4136.
- His productive, nice-uddered dam by Renown follows the mold of the three generations of Emblynette Pathfinder dams that produced her. Four progeny averaged \$6250 in past SAV sales, including SAV Patriot 9340 working for Santiago Debernardi in Argentina.
- His Pathfinder grandam by Net Worth is the dam of the \$47,500 SAV Best Interest 0136.

329 SAV Grand Canyon 3426

B-Date: 4-1-23

Bull 20770590

Tattoo: 3426

| | | | |
|-----------------------|-----------------------|-----------------------------|------|
| SAV Grand Canyon 0969 | SAV Rainfall 6846 | Coleman Charlo 0256# | CW |
| | SAV Madame Pride 9477 | SAV Blackcap May 4136 | +39 |
| | | SAV Net Worth 4200# | MARB |
| | | SAV Madame Pride 0075 | +47 |
| | SAV Renown 3439# | Rito 707 of Ideal 3407 7075 | REA |
| SAV Emblynette 7506 | | SAV Blackcap May 4136 | +41 |
| Dam's WR 5/99 | SAV Emblynette 8172# | SAV Net Worth 4200# | FAT |
| | Grandam's WR 5/103 | SAV Emblynette 3240# | +050 |

| BW | 205 WT | 365 WT | WDA | BIRTH | WEAN | MILK | YEARLING |
|----|--------|--------|------|-------|------|------|----------|
| 82 | 829 | 1363 | 3.73 | +2.0 | +57 | +31 | +104 |

- Recommended for heifers. A calving-ease supreme bull by Grand Canyon with maternal cow power for generations.
- His productive dam by Renown is big-bodied, heavy-milking and docile. She comes from three consecutive generations of Emblynette Pathfinders. Three progeny have highlighted past SAV sales, including SAV USA 2045 working for Beaver Creek Angus.



SAV EMBLYNETTE 7506

Dam of lot 329.



SAV USA 2045

Maternal brother to lot 329 selected by Beaver Creek as a feature of the 2023 SAV Sale.



SAV PATRIOT 9340

Maternal brother to lot 328 selected by Santiago Debernardi in Argentina as a feature of the 2020 SAV Sale.

330 SAV Grand Canyon 3467

B-Date: 4-28-23

Bull 20770586

Tattoo: 3467

| | | | |
|-----------------------|-----------------------|-----------------------------|------|
| SAV Grand Canyon 0969 | SAV Rainfall 6846 | Coleman Charlo 0256# | CW |
| | SAV Madame Pride 9477 | SAV Blackcap May 4136 | +44 |
| | | SAV Net Worth 4200# | MARB |
| | | SAV Madame Pride 0075 | +43 |
| | SAV Emblem 8074 | SAV Raindance 6848# | REA |
| SAV Elba 0086 | | SAV Emblynette 2369# | +61 |
| Dam's WR 2/102 | SAV Elba 3598 | Rito 707 of Ideal 3407 7075 | FAT |
| | Grandam's WR 7/99 | SAV Elba 5383 | +015 |

| BW | 205 WT | 365 WT | WDA | BIRTH | WEAN | MILK | YEARLING |
|----|--------|--------|------|-------|------|------|----------|
| 78 | 862 | 1498 | 4.10 | +1.6 | +65 | +29 | +120 |

- Recommended for heifers. This sure-bet calving-ease bull by Grand Canyon is one of the youngest in the offering and will grow into great value. He is thickset, capacious and easy-fleshing with beef bull type.
- His gorgeous dam by Emblem has a world-class udder. She is the #2 ribeye, #6 marbling and #6 yearling weight female of her calf crop. A son sold in the 2023 SAV Sale for \$10,500 to Stephen Gottwald.
- His Rito 7075 x Traveler 004 grandam represents the best in old-school foundation genetics. Six progeny highlighted past SAV sales. She was selected by Ingram Angus as the \$20,000 second top-selling cow in the 2022 SAV Sale.

331 SAV Grand Canyon 3309

B-Date: 3-8-23

Bull 20770589

Tattoo: 3309

| | | | |
|-----------------------|-----------------------|-----------------------|------|
| SAV Grand Canyon 0969 | SAV Rainfall 6846 | Coleman Charlo 0256# | CW |
| | SAV Madame Pride 9477 | SAV Blackcap May 4136 | +44 |
| | | SAV Net Worth 4200# | MARB |
| | | SAV Madame Pride 0075 | +43 |
| | SAV Pedigree 4834 | SAV Pioneer 7301# | REA |
| SAV Elba 6235 | | SAV Blackcap May 4136 | +64 |
| Dam's WR 5/99 | SAV Elba 1089 | SAV 707 Rito 9969# | FAT |
| | Grandam's WR 5/104 | SAV Elba 8999 | +029 |

| BW | 205 WT | 365 WT | WDA | BIRTH | WEAN | MILK | YEARLING |
|----|--------|--------|------|-------|------|------|----------|
| 70 | 706 | 1340 | 3.67 | +0.5 | +46 | +29 | +84 |

- Recommended for heifers. A high maternal, calving-ease bull by Grand Canyon. He is a full brother to SAV Grand Slam 2032 who was selected by Mike Smith as a \$13,000 feature of the 2023 SAV Sale.
- His heavy-milking dam is on the productive path with four progeny highlighting past SAV sales. She is the #3 ribeye and #9 marbling female of her calf crop.
- His massive Rito 9969 x Net Worth grandam descends from the legendary SAV Elba 1094.



SAV ELBA 3598

Maternal grandam of lot 330.



SAV ELBA 6235

Dam of lot 331.

Calving-ease bulls by Grand Canyon...



SAV BEEFHOUSE 2109

Maternal brother to lot 332 selected by Ken Schmidt as the second top-indexing bull from the 2023 SAV Sale.

SAV JOHN WAYNE 0862

Flush brother to the dam of lot 334 selected by Rockin H and Beran Bros. as a feature of the 2021 SAV Sale.



SAV MADAME PRIDE 8361

Pathfinder dam of lot 332.

332 SAV Grand Canyon 3372

B-Date: 3-17-23

Bull 20770592

Tattoo: 3372

SAV Grand Canyon 0969

SAV Rainfall 6846

SAV Madame Pride 9477

SAV Resource 1441#

SAV Madame Pride 8361#
Dam's WR 4/106

SAV Madame Pride 5810
Grandam's WR 5/101

Coleman Charlo 0256#

SAV Blackcap May 4136

SAV Net Worth 4200#

SAV Madame Pride 0075

Rito 707 of Ideal 3407 7075

SAV Blackcap May 4136

SAV International 2020#

SAV Madame Pride 0075

CW

+43

MARB

+19

REA

+68

FAT

+0.22

| BW | 205 WT | 365 WT | WDA | BIRTH | WEAN | MILK | YEARLING |
|----|--------|--------|------|-------|------|------|----------|
| 77 | 791 | 1345 | 3.68 | +1.4 | +55 | +29 | +98 |

- Recommended for heifers. A five-star calving-ease bull with a maternal ancestry second to none. Keep every daughter and build a sustainable cowherd.
- His productive and powerful Pathfinder dam by Resource records a weaning ratio of 106 on 4 calves and is the third top ribeye female of her calfcrop. A daughter is retained and two sons highlighted past SAV sales, including the \$20,000 SAV Beefhouse 2109 who was the second top-indexing bull in the 2023 SAV Sale.
- His grandam by International is a sixth generation SAV embryo donor and maternal sister to the \$1.51 million America.

333 SAV Grand Canyon 3425

B-Date: 4-1-23

Bull 20770593

Tattoo: 3425

SAV Grand Canyon 0969

SAV Rainfall 6846

SAV Madame Pride 9477

SAV 8180 Traveler 004#

SAV Blackcap May 4136#

SAV May 2397#
Grandam's WR 6/106

Coleman Charlo 0256#

SAV Blackcap May 4136

SAV Net Worth 4200#

SAV Madame Pride 0075

Sitz Traveler 8180#

Boyd Forever Lady 8003

SAF 598 Bando 5175#

SAV May 7238

CW

+39

MARB

+36

REA

+48

FAT

+0.46

| BW | 205 WT | 365 WT | WDA | BIRTH | WEAN | MILK | YEARLING |
|----|--------|--------|------|-------|------|------|----------|
| 81 | 756 | 1446 | 3.96 | +2.1 | +49 | +30 | +90 |

- Recommended for heifers. This sleep-all-night calving-ease bull by Grand Canyon is out of a clone to the legendary SAV Blackcap May 4136. He is just an April bull and could be a great value. Maternal siblings averaged \$8500 in past SAV sales to Luis Burciago and Casey Reiman.
- His dam is a genetic replica of SAV Blackcap May 4136, the breed's most influential genetic contributor and top income-producing cow. 4136 has 58 daughters retained in the SAV herd and has tallied \$10.3 million in receipts on 227 direct progeny highlighting past SAV sales, including Resource, Renown, Recharge, President, Rainfall, Raindance, Governor, Rainmaster, Reign, Pedigree, Seedstock, Sensation, Revolution, Chairman and more.



SAV BLACKCAP MAY 0591

Dam of lot 334. Full brothers sell as lots 223-224.

SAV BLACKCAP MAY 4136A

Dam of lot 333 and clone to the legendary SAV Blackcap May 4136.



334 SAV Grand Canyon 3439

B-Date: 4-6-23

Bull 20770587

Tattoo: 3439

SAV Grand Canyon 0969

SAV Rainfall 6846

SAV Madame Pride 9477

SAV Renovation 6822

SAV Blackcap May 0591

SAV Blackcap May 1808#
Grandam's WR 10/108

Coleman Charlo 0256#

SAV Blackcap May 4136

SAV Net Worth 4200#

SAV Madame Pride 0075

SAV Renown 3439#

SAV Madame Pride 0151

SAV Net Worth 4200#

SAV May 2397#

CW

+44

MARB

+44

REA

+33

FAT

+0.82

| BW | 205 WT | 365 WT | WDA | BIRTH | WEAN | MILK | YEARLING |
|----|--------|--------|------|-------|------|------|----------|
| 83 | 716 | 1245 | 3.41 | +2.8 | +52 | +27 | +99 |

- This April bull by Grand Canyon has a power-packed pedigree of industry-proven foundation genetics, including a double-shot of the legendary Pathfinder Sire, SAV Net Worth 4200.
- His remarkable dam by Renovation has model body type and a beautiful udder. She is a full sister to the herdsires, SAV John Wayne 0862 and SAV Roy Rogers 0863.
- His Pathfinder grandam by Net Worth is a pinnacle of performance and maternal value.

335 SAV Grand Canyon 3460

B-Date: 4-21-23

Bull 20770588

Tattoo: 3460

SAV Grand Canyon 0969

SAV Rainfall 6846

SAV Madame Pride 9477

SAV Emblem 8074

SAV Blackcap May 0999

Dam's WR 2/105

SAV Blackcap May 4574

Grandam's WR 7/103

Coleman Charlo 0256#

SAV Blackcap May 4136

SAV Net Worth 4200#

SAV Madame Pride 0075

SAV Raindance 6848#

SAV Emblynette 2369#

SAV Resource 1441#

SAV Blackcap May 5530#

CW

+51

MARB

+31

REA

+71

FAT

+0.1

| BW | 205 WT | 365 WT | WDA | BIRTH | WEAN | MILK | YEARLING |
|----|--------|--------|------|-------|------|------|----------|
| 76 | 848 | 1495 | 4.10 | +1.4 | +66 | +30 | +116 |

- Recommended for heifers. A maternally-driven April calving-ease bull with phenotypic and numeric appeal. He is a favorite in the young bull pen and will accelerate in value.
- His big, majestic dam is the third top yearling weight and #8 ribeye female of her calfcrop. A son sold in the 2023 SAV Sale for \$7500 to Durham Ranch.
- His powerful grandam by Resource is the top-selling cow of the 2022 SAV Sale where she was featured on the front cover. Seven daughters are retained and 21 progeny highlighted past SAV sales, including Experience, Crush, Big Rig, Expansion and Lifeblood.



SAV BLACKCAP MAY 0999

Dam of lot 335.

SAV Reference Sire - SAV Rainfall 6846...

Proven industry leader with unmatched combination of calving-ease, phenotype and cowmaker qualities...



23 PROGENY & 42 GRAND PROGENY SELL!

"Rainfall crossed over the \$1,000,000 figure in royalties paid - we don't have many that do this!!! Grand Canyon and Demand are doing great - setting up to be impact bulls in their respective markets."

-Brian House
Select Sires Inc.

"We have eight Rainfall bred heifers about to calve and they are unbelievable."

-Cole Elrod
Elrod Farms



SAV BLACKCAP MAY 4136

The Angus breed's most influential genetic contributor and top income-producing cow with \$10.3 million in receipts on 227 direct progeny in past SAV sales and 58 daughters retained in the SAV herd.



SAV Rainfall 6846

B-Date: 1-9-2016

Bull +18578963

Tattoo: 6846

Coleman Charlo 0256#

OCC Paxton 730P#

OCC Focus 813F

CW

+24

Bohi Abigale 6014

OCC Blackbird 736K

MARB

+0.70

SAV Blackcap May 4136
Dam's WR 4/111

SAV 8180 Traveler 004#

Siiz Traveler 8180#

REA

+0.70

SAV May 2397#

Boyd Forever Lady 8003

FAT

+0.004

Grandam's WR 6/106

SAF 598 Bando 5175#

SAV May 7238

| | | | | | | | | | |
|--------------|-------------|-------------|------------|-------------|------------|-----------------|-------------|----------------|------------|
| BIRTH | +0.4 | WEAN | +56 | MILK | +27 | YEARLING | +108 | SCROTAL | +88 |
|--------------|-------------|-------------|------------|-------------|------------|-----------------|-------------|----------------|------------|

SAV Rainfall 6846 is a highly-respected, industry-proven sire and long-time headliner at Select Sires AI Stud and a breed leader for registrations in multiple countries - selected as the \$460,000 second top-selling bull from the 2017 SAV Sale.

Rainfall is a total herd-improver with proven calving-ease, performance, phenotype, carcass quality and cowmaker credentials. Rainfall is an early gestation, low birth weight sire that can be used on virgin heifers without sacrificing thickness, muscle and capacity, Angus breed character and real-world production traits. His progeny also excel in fertility, feet quality and carcass value. His sons include Bloodline, Downpour, Grand Canyon, Riptide and Varsity. His daughters in production are moderate-sized, nice-uddered and highly efficient - rising to the top of many herds.

His legendary dam, SAV Blackcap May 4136, is the Angus breed's most influential genetic contributor and top income-producing cow, generating \$10.3 million in receipts on 227 direct progeny averaging \$45,547 in past SAV sales. She has 58 daughters retained in the SAV herd and a multitude of herdsire sons.

The 2024 SAV Sale features 23 direct progeny of Rainfall, as well as 42 grand progeny!



SAV BLOODLINE 9578

The \$250,000 lead-off and top-selling bull from the 2020 SAV Sale, sired by Rainfall.



SAV DOWNPOUR 8794

The \$100,000 top-selling Rainfall son in the 2019 SAV Sale where he was the heaviest 365-day weight bull.

SAV RIPTIDE 1835

The \$140,000 top-selling Rainfall son in the 2022 SAV Sale to Voss Angus.



SAV GRAND CANYON 0969

The \$45,000 top-selling Rainfall bull from the 2021 SAV Sale to Rust Mountain View and Carlson Angus Ranch. He is featured on the sire roster at Select Sires AI Stud.





SAV BLACKCAP MAY 1808
Pathfinder dam of lots 336-338.



SAV BLACKCAP MAY 7132
Pathfinder dam of lot 339.

336

SAV Rainfall 3513

| B-Date: 12-16-22 | Bull +20710947 | Tattoo: 3513 | | | | | |
|------------------|----------------|--------------|------|-------|------|------|----------|
| BW | ACT WW | 365 WT | WDA | BIRTH | WEAN | MILK | YEARLING |
| 70 | 930 | 1382 | 3.79 | +2.9 | +67 | +30 | +122 |

337

SAV Rainfall 3514

| B-Date: 12-19-22 | Bull +20710938 | Tattoo: 3514 | | | | | |
|------------------|----------------|--------------|------|-------|------|------|----------|
| BW | ACT WW | 365 WT | WDA | BIRTH | WEAN | MILK | YEARLING |
| 50 | 764 | 1128 | 3.09 | +2.9 | +67 | +30 | +122 |

338

SAV Rainfall 3515

| B-Date: 12-20-22 | Bull +20710939 | Tattoo: 3515 | | | | | |
|------------------|----------------|--------------|------|-------|------|------|----------|
| BW | ACT WW | 365 WT | WDA | BIRTH | WEAN | MILK | YEARLING |
| 75 | 852 | 1324 | 3.63 | +2.9 | +67 | +30 | +122 |

SAV Rainfall 6846

| | | |
|---------------------------|------------------------|-----------|
| Coleman Charlo 0256# | OCC Paxton 730P# | CW +49 |
| SAV Blackcap May 4136 | Bohi Abigale 6014 | MARB +.44 |
| SAV Net Worth 4200# | SAV 8180 Traveler 004# | REA +.69 |
| SAV May 2397# | SAV May 2410 | FAT +.038 |
| Grandam's WR 6/106 | SAF 598 Bando 5175# | |
| | SAV May 7238 | |

- Herdbuilders with proven and reliable foundation genetics stacked on both sides of their power-packed pedigree, from the mating of the legendary Rainfall to the powerhouse Pathfinder, SAV Blackcap May 1808. These high maternal bulls will leave the kind of daughters the industry craves – moderate, deep-bodied and easy-fleshing with beautiful udders and solid feet. Full siblings highlighted past SAV sales, including SAV Missouri River 8025 and SAV Cloudburst 8012.
- Their proven and prolific Pathfinder dam by Net Worth is a pinnacle of performance and maternal value, earning a weaning ratio of 108 on 10 calves and a ribeye ratio of 102 on 99 progeny scanned. She has 23 daughters employed in the SAV herd and 126 progeny have tallied \$1.8 million in past SAV sales to cowmen in 19 states, Canada and Brazil. Her sons include North Face, Double Wide, Engage, John Wayne, Roy Rogers, Township, Threshold, America First, Renewal, Rainwater, Black Diamond and more.



SAV MISSOURI RIVER 8025
Full brother to lots 336-338 selected by U2 Ranch as a top-selling feature of the 2019 SAV Sale.

SAV CLOUDBURST 8012

Full brother to lots 336-338 selected by Little Goose Ranch as a feature of the 2019 SAV Sale.



339

SAV Rainfall 3526

| | | | |
|------------------------|---------------------------|--------------------------|-----------|
| B-Date: 11-22-22 | Bull +20710946 | Tattoo: 3526 | |
| SAV Rainfall 6846 | Coleman Charlo 0256# | OCC Paxton 730P# | CW +30 |
| SAV Blackcap May 7132# | SAV Blackcap May 4136 | SAV 8180 Traveler 004# | MARB +.51 |
| Dam's WR 13/105 | SAV Net Worth 4200# | SAV May 2397# | REA +.61 |
| | SAV May 7238 | SAV 8180 Traveler 004# | FAT +.032 |
| | Grandam's WR 6/106 | SAV May 2410 | |
| | | Leachman Right Time# | |
| | | SAR Prospector May 9124# | |

| BW | ACT WW | 365 WT | WDA | BIRTH | WEAN | MILK | YEARLING |
|----|--------|--------|------|-------|------|------|----------|
| 70 | 712 | 1184 | 3.63 | +3.1 | +54 | +30 | +100 |

- A solid maternal foundation on which to build an everlasting cowherd. His maternally-driven pedigree incorporates the industry-proven sires Rainfall, Net Worth, Right Time, Charlo and a double-shot of Traveler 004!
- His proven 15-year old Pathfinder dam by Net Worth is a herd favorite with high level milk production. She records a weaning ratio of 105 on 13 calves and a ribeye ratio of 104 on 14 progeny scanned. Five daughters are retained and 19 progeny highlighted past SAV sales.
- His prolific Right Time grandam is the dam of the AI stud sires Density and Providence.

340

SAV Rainfall 3522

| | | | |
|-----------------------|---------------------------|------------------------|-----------|
| B-Date: 12-13-22 | Bull +20727504 | Tattoo: 3522 | |
| SAV Rainfall 6846 | Coleman Charlo 0256# | OCC Paxton 730P# | CW +32 |
| SAV Madame Pride 5810 | SAV Blackcap May 4136 | Bohi Abigale 6014 | MARB +.34 |
| Dam's WR 5/101 | SAV International 2020# | SAV 8180 Traveler 004# | REA +.65 |
| | SAV Madame Pride 5810 | SAV May 2397# | FAT +.01 |
| | Grandam's WR 7/107 | SAV Harvester 0338# | |
| | | SAV Emblynette 5483# | |
| | | SAF 598 Bando 5175# | |
| | | SAV Madame Pride 8264 | |

| BW | ACT WW | 365 WT | WDA | BIRTH | WEAN | MILK | YEARLING |
|----|--------|--------|------|-------|------|------|----------|
| 62 | 748 | 1105 | 3.03 | +1.6 | +59 | +29 | +104 |

- Recommended for heifers. This Rainfall bull will be a reliable source of calving-ease and maternal genetics that you can depend on from highly proven parentage for generations – Rainfall, Charlo, International, Harvester, Traveler 004 and Bando 5175 are all represented in his immediate pedigree.
- His massive, powerhouse dam serves as a sixth generation SAV embryo donor.



SAV MADAME PRIDE 5810
Dam of lot 340.

Low birth weight Rainfall bulls with bred-in maternal value...



SAV EMBLYNETTE 2184
Dam of lots 341-343.



SAV HEADWATERS 8019
Maternal brother to lots 341-343 selected by ST Genetics, Bacron Cattle and Elrod Farms as a top-selling feature of the 2019 SAV Sale.



SAV SHOWDOWN 1819
Maternal brother to lots 341-343 working for Kyle Hart.

341 SAV Rainfall 3516
B-Date: 12-16-22 Bull +20710940 Tattoo: 3516

| BW | ACT WW | 365 WT | WDA | BIRTH | WEAN | MILK | YEARLING |
|----|--------|--------|------|-------|------|------|----------|
| 50 | 838 | 1194 | 3.27 | +2.4 | +56 | +29 | +112 |

341X SAV Rainfall 3517
B-Date: 12-16-22 Bull +20710941 Tattoo: 3517

| BW | ACT WW | 365 WT | WDA | BIRTH | WEAN | MILK | YEARLING |
|----|--------|--------|------|-------|------|------|----------|
| 50 | 822 | 1235 | 3.38 | +2.4 | +56 | +29 | +112 |

342 SAV Rainfall 3518
B-Date: 12-17-22 Bull +20710942 Tattoo: 3518

| BW | ACT WW | 365 WT | WDA | BIRTH | WEAN | MILK | YEARLING |
|----|--------|--------|------|-------|------|------|----------|
| 73 | 854 | 1230 | 3.37 | +2.4 | +56 | +29 | +112 |

343 SAV Rainfall 3519
B-Date: 12-20-22 Bull 320710943 Tattoo: 3519

| BW | ACT WW | 365 WT | WDA | BIRTH | WEAN | MILK | YEARLING |
|----|--------|--------|------|-------|------|------|----------|
| 65 | 804 | 1305 | 3.58 | +2.4 | +56 | +29 | +112 |

| | | | |
|---------------------|-----------------------|-----------------------------|-----------|
| SAV Rainfall 6846 | Coleman Charlo 0256# | OCC Paxton 730P# | CW +38 |
| | SAV Blackcap May 4136 | Bohi Abigale 6014 | MARB +.54 |
| | SAV 707 Rito 9969# | SAV 8180 Traveler 004# | REA +.56 |
| SAV Emblynette 2184 | SAV Emblynette 9981# | SAV May 2397# | FAT -.001 |
| Dam's WR 9/101 | Grandam's WR 7/106 | Rito 707 of Ideal 3407 7075 | |
| | | BR Polly 8077-472 | |
| | | Leachman Right Time# | |
| | | SAV Emblynette 1182 | |

- Recommended for heifers. Triple-feature flush brothers by Rainfall with a highly proven pedigree that addresses all the basics of profitable beef production.
- Their productive, nice-uddered dam by Rito 9969 is a fourth generation SAV embryo donor with a proven track record. She records an IMF ratio of 107 on 31 progeny scanned. Eight daughters are retained in the SAV herd and 37 progeny have highlighted past SAV sales, including the \$65,000 SAV Showdown 1819 and the \$45,000 SAV Headwaters 8019 at ST Genetics AI Stud.
- Their Pathfinder grandam by Right Time is a maternal sister to Predominant and now serves as a donor for Brooking Angus Ranch.



SAV PROPERTY 3121

Maternal brother to lots 344-347 working for Herbster Angus and Semex AI Stud.

344 SAV Rainfall 3504
B-Date: 12-16-22 Bull +20710933 Tattoo: 3504

| BW | ACT WW | 365 WT | WDA | BIRTH | WEAN | MILK | YEARLING |
|----|--------|--------|------|-------|------|------|----------|
| 50 | 888 | 1290 | 3.53 | +1.9 | +62 | +29 | +110 |

345 SAV Rainfall 3505
B-Date: 12-17-22 Bull +20736888 Tattoo: 3505

| BW | ACT WW | 365 WT | WDA | BIRTH | WEAN | MILK | YEARLING |
|----|--------|--------|------|-------|------|------|----------|
| 77 | 812 | 1251 | 3.43 | +1.9 | +62 | +29 | +110 |

346 SAV Rainfall 3506
B-Date: 12-19-22 Bull +20736889 Tattoo: 3506

| BW | ACT WW | 365 WT | WDA | BIRTH | WEAN | MILK | YEARLING |
|----|--------|--------|------|-------|------|------|----------|
| 70 | 856 | 1361 | 3.73 | +1.9 | +62 | +29 | +110 |

347 SAV Rainfall 3507
B-Date: 12-23-22 Bull +20736890 Tattoo: 3507

| BW | ACT WW | 365 WT | WDA | BIRTH | WEAN | MILK | YEARLING |
|----|--------|--------|------|-------|------|------|----------|
| 60 | 738 | 1137 | 3.12 | +1.9 | +62 | +29 | +110 |

| | | | |
|-------------------|-----------------------|------------------------|-----------|
| SAV Rainfall 6846 | Coleman Charlo 0256# | OCC Paxton 730P# | CW +38 |
| | SAV Blackcap May 4136 | Bohi Abigale 6014 | MARB +.33 |
| | SAV Brand Name 9115# | SAV 8180 Traveler 004# | REA +.65 |
| SAV Dora 1166# | SAV Dora 6407# | SAV May 2397# | FAT +.02 |
| Dam's WR 7/102 | Grandam's WR 8/106 | SAV Bismarck 5682# | |
| | | SAV Blackcap May 5530# | |
| | | SAV Peacemaker 3179# | |
| | | SAV Dora 4475 | |

- Recommended for heifers. A fast way to fill your herd bull pasture with consistency and quality with genetically identical flush brothers. These Rainfall bulls offer a great blend of proven calving-ease and maternal potency, produced from two consecutive generations of elite Pathfinder dams. They are maternal brothers to the \$65,000 SAV Property 3121 featured at Semex AI Stud.
- Their beautiful Brand Name Pathfinder dam is a proven milk factory with a top production record and six progeny highlighting past SAV sales.



SAV DORA 1166
Pathfinder dam of lots 344-347.



SAV DORA 6407
Pathfinder grandam of lots 344-347.

SAV Reference Sire - SAV Early Arrival 0903...

Exceptional calving-ease outcross with growth, performance, maternal and carcass merit...



**26 PROGENY PLUS
18 MATERNAL SIBLINGS SELL!**

"We just finished calving our heifers. We had 42 calves by Early Arrival. None of the heifers required any assistance. The calves look great and are growing like crazy. We plan to come to your sale in February."

-Bryan Christensen

"Just love viewing Schaff bulls and cows. What great specimens of the breed."

-Spinelli Angus Ranch



His dam

SAV Early Arrival 0903

B-Date: 1-3-2020

Bull +19851701

Tattoo: 0903

LD Capitalist 316

Connealy Capitalist 028#

SAV Final Answer 0035#

CW

+35

MARB

+.38

REA

+.67

FAT

+.055

LD Dixie Erica 2053

SAV Prides Pita of Conanga 8821

CA Future Direction 5321#

LD Dixie Erica Oar 0853

SAV Final Answer 0035#

Sitz Traveler 8180#

SAV Emulous 8145

SAF 598 Bando 5175#

SAV May 7238

SAV Blackcap May 3525
Dam's WR 8/103

SAV May 2397#

Grandam's WR 6/106

SAV BLACKCAP MAY 3525

Maternal centerpiece and all-time greatest daughter of Final Answer. She is an SAV headliner donor with 21 daughters retained in the SAV herd and 66 progeny highlighting past SAV sales, including the \$160,000 SAV Quarterback 7933 at Genex AI Stud.



SAV BLACKCAP MAY 0626

Flush sister to SAV Early Arrival 0903.

| | | | | | | | | | |
|--------------|-------------|-------------|------------|-------------|------------|-----------------|-------------|----------------|--------------|
| BIRTH | -3.4 | WEAN | +69 | MILK | +28 | YEARLING | +111 | SCROTAL | +1.21 |
|--------------|-------------|-------------|------------|-------------|------------|-----------------|-------------|----------------|--------------|

SAV Early Arrival 0903 is the \$230,000 second top-selling bull from the 2021 SAV Sale. He is a proven and predictable outcross calving-ease sire with curvebending growth, performance, maternal and carcass, all in one package. He is a respected and widely-used AI sire appreciated for his reliable calving-ease and ability to be used with confidence on virgin heifers in synchronization breeding projects, confirmed with a CED of +16, birth EPD of -3.1, and actual birth weight of 60 lbs. Early Arrival posted a 205-day weight of 963 lbs., a 365-day weight of 1514 lbs., a 365-day ribeye of 16.9 inches and yearling scrotal of 40 cm. He is a big, deep-bodied, smooth-made bull weighing 2640 lbs. in mature form. His flush sisters are among the most impressive young cows at SAV and have already entered the prestigious SAV embryo donor program.

His dam, SAV Blackcap May 3525, is a maternal centerpiece and all-time greatest daughter of Final Answer. She is an SAV headliner donor with 21 daughters retained and 66 progeny highlighting past SAV sales, including the \$160,000 SAV Quarterback 7933 at Genex AI Stud, as well as the #1 yearling weight and ribeye heifer in the 2020 SAV Sale.

The 2024 SAV Sale will 26 progeny of Early Arrival along with 18 maternal siblings.



Thank you to all SAV supporters who attend the SAV sale each year!

Early Arrival bulls from the SAV Blackcap May family...



SAV ARRIVE ALIVE 3061- LOT 348

"These are all pics of SAV Early Arrival calves! Couldn't be happier with the calves!

-Brandon Steiner



SAV BLACKCAP MAY 4593

The prolific third dam of lot 348.

348 SAV Arrive Alive 3061

B-Date: 2-18-23 Bull 20771094 Tattoo: 3061

LD Capitalist 316# Connealy Capitalist 028#
 LD Dixie Erica 2053 LD Dixie Erica 2053
 SAV Blackcap May 3525 SAV Final Answer 0035#
 SAV May 2397# SAV May 2397#
 SAV Rainfall 6846 Coleman Charlo 0256#
 SAV Blackcap May 1170 SAV Blackcap May 4136
 Dam's WR 1/111 SAV Blackcap May 9139 SAV Renown 3439#
 Grandam's WR 2/102 SAV Blackcap May 4593

| |
|------|
| CW |
| +43 |
| MARB |
| +41 |
| REA |
| +88 |
| FAT |
| +029 |

| BW | 205 WT | 365 WT | WDA | BIRTH | WEAN | MILK | YEARLING |
|----|--------|--------|------|-------|------|------|----------|
| 68 | 971 | 1500 | 4.11 | -0.3 | +80 | +27 | +130 |

- Recommended for heifers. SAV Arrive Alive 3061 is a logical place to lead-of his sire group with top-of-the-breed performance and a curvebending EPD profile that excels in virtually every measurable trait. He earned a 205-day weight of 971 lbs. for a weaning ratio of 111, ranking among the eight top-indexing bulls of his calccorp.
- His remarkable 2-year old dam by Rainfall is moderate and maternal with ideal body type and udder quality. A maternal sister was selected by Jason Alford as the #1 ribeye female in the 2023 SAV Sale.
- His gorgeous grandam by Renown is a full sister to the \$60,000 SAV Renew 8132 at ST Genetics AI Stud. She is the #2 ribeye, #9 weaning and #8 yearling weight female of her calccorp.



SAV BLACKCAP MAY 2554

Maternal grandam of lot 349.

349 SAV Early Arrival 3713

B-Date: 1-15-23 Bull 20771104 Tattoo: 3713

LD Capitalist 316# Connealy Capitalist 028#
 SAV Early Arrival 0903 LD Dixie Erica 2053
 SAV Blackcap May 3525 SAV Final Answer 0035#
 SAV May 2397# SAV May 2397#
 SAV America 8018 SAV President 6847
 SAV Blackcap May 1759 SAV Madame Pride 0075
 Dam's WR 1/104 SAV Blackcap May 2554 SAV 707 Rito 9969#
 Grandam's WR 5/108 SAV Blackcap May 5530#

| |
|------|
| CW |
| +47 |
| MARB |
| +028 |
| REA |
| +76 |
| FAT |
| +019 |

| BW | 205 WT | 365 WT | WDA | BIRTH | WEAN | MILK | YEARLING |
|----|--------|--------|------|-------|------|------|----------|
| 70 | 891 | 1376 | 3.77 | -0.4 | +70 | +26 | +115 |

- Recommended for heifers. An exceptional Early Arrival calving-ease bull with all the extras to enhance a herd. He earned a 205-day weight of 891 lbs. for a weaning ratio of 104.
- His awesome 2-year old America dam comes from a fabulous flush that included the high-selling bulls: SAV Nationwide 1752, SAV Adversary 1763 and SAV Attorney 1765.
- His productive Rito 9969 grandam records a weaning ratio of 108 on 5 calves and has been an impactful donor with seven daughters retained and 20 progeny highlighting past SAV sales. His Pathfinder third dam, SAV Blackcap May 5530, hails among the five top income-producing cows in SAV history.

350 SAV Early Arrival 3464

B-Date: 4-26-23 Bull 20771093 Tattoo: 3464

LD Capitalist 316# Connealy Capitalist 028#
 SAV Early Arrival 0903 LD Dixie Erica 2053
 SAV Blackcap May 3525 SAV Final Answer 0035#
 SAV May 2397# SAV May 2397#
 SAV America 8018 SAV President 6847
 SAV Blackcap May 1120 SAV Madame Pride 0075
 Dam's WR 1/111 SAV Blackcap May 5446 SAV International 2020#
 Grandam's WR 4/100 SAV Blackcap May 4136

| |
|------|
| CW |
| +42 |
| MARB |
| +26 |
| REA |
| +68 |
| FAT |
| +034 |

| BW | 205 WT | 365 WT | WDA | BIRTH | WEAN | MILK | YEARLING |
|----|--------|--------|------|-------|------|------|----------|
| 85 | 919 | 1515 | 4.15 | +2.3 | +80 | +25 | +132 |

- Recommended for heifers. This late April beefhouse is big-bodied and packs a performance punch, earning a 205-day weight of 919 lbs. for a weaning ratio of 111, as his dam's first calf. The only thing he needs is time and could be a buy of the auction.
- His 2-year old America dam has an amazing udder and productive appearance with a great future ahead.
- His International grandam is a full sister to SAV Universal 4038, the \$200,000 featured lot 1 bull from the 2015 SAV Sale.

Supreme calving-ease bulls by Early Arrival...



SAV EARLY ARRIVAL 3509 - LOT 351

"Heifers are calving nicely. Getting quite a few Early Arrival calves at 60 lbs. and they get up aggressive and get to sucking."

-Logan Weinhandl



SAV BLACKCAP MAY 1443

Dam of lots 351-355 and grandam of lots 356-357.

351

SAV Early Arrival 3509

B-Date: 12-11-22 Bull +20710935 Tattoo: 3509

| BW | ACT WW | 365 WT | WDA | BIRTH | WEAN | MILK | YEARLING |
|----|--------|--------|-----|-------|------|------|----------|
| 65 | 940 | 1279 | 3.5 | -1.3 | +61 | +29 | +101 |

352

SAV Early Arrival 3508

B-Date: 12-7-22 Bull +20710934 Tattoo: 3508

| BW | ACT WW | 365 WT | WDA | BIRTH | WEAN | MILK | YEARLING |
|----|--------|--------|------|-------|------|------|----------|
| 55 | 915 | 1311 | 3.59 | -1.3 | +61 | +29 | +101 |

353

SAV Early Arrival 3510

B-Date: 12-12-22 Bull +20710936 Tattoo: 3510

| BW | ACT WW | 365 WT | WDA | BIRTH | WEAN | MILK | YEARLING |
|----|--------|--------|------|-------|------|------|----------|
| 60 | 754 | 1142 | 3.13 | -1.3 | +61 | +29 | +101 |

354

SAV Early Arrival 3511

B-Date: 12-14-22 Bull +20710948 Tattoo: 3511

| BW | ACT WW | 365 WT | WDA | BIRTH | WEAN | MILK | YEARLING |
|----|--------|--------|------|-------|------|------|----------|
| 60 | 848 | 1281 | 3.51 | -1.3 | +61 | +29 | +101 |

355

SAV Early Arrival 3512

B-Date: 12-19-22 Bull +20710937 Tattoo: 3512

| BW | ACT WW | 365 WT | WDA | BIRTH | WEAN | MILK | YEARLING |
|----|--------|--------|-----|-------|------|------|----------|
| 60 | 770 | 1096 | 3.0 | -1.3 | +61 | +29 | +101 |

SAV Early Arrival 0903

LD Capitalist 316#

SAV Blackcap May 3525

Rito 707 of Ideal 3407 7075

SAV Blackcap May 1443
Dam's WR 9/102

SAV Blackcap May 4136
Grandam's WR 4/111

Connealy Capitalist 028#

LD Dixie Erica 2053

SAV Final Answer 0035#

SAV May 2397#

RR Rito 707#

Ideal 3407 of 1418 076

SAV 8180 Traveler 004#

SAV May 2397#

CW

+29

MARB

+13

REA

+62

FAT

+046

- Recommended for heifers. An Early Arrival dream team and #1 calving-ease flush to sell this year. These genetically identical brothers are smooth-as-a-ribbon with an attractive profile. They carry the maternal endorsement and cow family strength to sire quality replacement females.
- Their top-producing dam is a model of efficiency and leading member of the same historic flush that produced the legendary Pathfinder sire, Resource. She has 20 daughters employed in the SAV herd and 52 progeny highlighting past SAV sales to cowmen in 13 states, Canada and Mexico. Her sons include the \$57,500 SAV Hercules 8864 and the \$55,000 SAV Sterling 6067.

356

SAV Early Morning 3750

B-Date: 2-16-2023 Bull 20771103 Tattoo: 3750

SAV Early Arrival 0903

LD Capitalist 316#

SAV Blackcap May 3525

SAV Emblem 8074

SAV Blackcap May 1746
Dam's WR 1/104

SAV Blackcap May 1443

Grandam's WR 9/102

Connealy Capitalist 028#

LD Dixie Erica 2053

SAV Final Answer 0035#

SAV May 2397#

SAV Raindance 6848#

SAV Emblynette 2369#

Rito 707 of Ideal 3407 7075

SAV Blackcap May 4136

CW

+38

MARB

+25

REA

+75

FAT

+020

| BW | 205 WT | 365 WT | WDA | BIRTH | WEAN | MILK | YEARLING |
|----|--------|--------|------|-------|------|------|----------|
| 82 | 890 | 1420 | 3.89 | +1.2 | +68 | +28 | +116 |

- Recommended for heifers. Not your typical calving-ease bull here. This majestic, proud-fronted stunner is thick-topped, powerful-rumped and heavy-muscled with superior shape, substance and eye-catching style. He earned a 205-day weight of 890 lbs. for a weaning ratio of 104.
- His breathtaking dam is a front-pasture feature with exquisite maternal quality and a perfect udder.
- His grandam, SAV Blackcap May 1443, is a high efficiency model from the same historic flush as the legendary Pathfinder sire, Resource. She has 20 daughters retained and 52 progeny highlighting past SAV sales.

357

SAV Early Arrival 3719

B-Date: 1-19-23 Bull 20771102 Tattoo: 3719

SAV Early Arrival 0903

LD Capitalist 316#

SAV Blackcap May 3525

SAV Emblem 8074

SAV Blackcap May 1734
Dam's WR 1/98

SAV Blackcap May 1443

Grandam's WR 9/102

Connealy Capitalist 028#

LD Dixie Erica 2053

SAV Final Answer 0035#

SAV May 2397#

SAV Raindance 6848#

SAV Emblynette 2369#

Rito 707 of Ideal 3407 7075

SAV Blackcap May 4136

CW

+38

MARB

+25

REA

+76

FAT

+020

| BW | 205 WT | 365 WT | WDA | BIRTH | WEAN | MILK | YEARLING |
|----|--------|--------|------|-------|------|------|----------|
| 76 | 845 | 1311 | 3.59 | -0.4 | +57 | +28 | +101 |

- Recommended for heifers. This bet-the-ranch calving-ease bull by Early Arrival will be a double-agent maternal sire to leave quality-driven replacement females.
- His perfect-uddered 2-year old dam is a member of an elite tribe of full sisters that carry an identifiable maternal stamp.
- His top-producing grandam, SAV Blackcap May 1443, comes from the same historic flush as Resource. She has 20 daughters employed in the SAV herd and 52 progeny highlighting past SAV sales.

Supreme calving-ease bulls by Early Arrival...



SAV ELBA 9815

Flush sister to the grandam of lots 358-359.

358 SAV Early Arrival 3710

B-Date: 1-14-23 Bull 20771099 Tattoo: 3710

| | | | |
|------------------------|-----------------------|--------------------------|------|
| SAV Early Arrival 0903 | LD Capitalist 316# | Connealy Capitalist 028# | CW |
| | SAV Blackcap May 3525 | LD Dixie Erica 2053 | +39 |
| | | SAV Final Answer 0035# | MARB |
| | | SAV May 2397# | +37 |
| | Sitz Stellar 726D | Mohnen Substantial 272# | REA |
| SAV Elba 1705 | | SITZ Pride 200B | +56 |
| Dam's WR 1/100 | SAV Elba 9725 | SAV President 6847 | FAT |
| | Grandam's WR 2/96 | SAV Elba 2536 | +042 |

| BW | 205 WT | 365 WT | WDA | BIRTH | WEAN | MILK | YEARLING |
|----|--------|--------|------|-------|------|------|----------|
| 56 | 859 | 1478 | 4.05 | -3.1 | +63 | +26 | +107 |

- Recommended for heifers. The Grand Champion calving-ease bull of the entire 2023 calfcrop, taking all honors as the lowest birth EPD and #1 CED bull in this offering. Sleep all night with assurance that your heifers will calve on their own.
- His superb 2-year old stellar dam sports a beautiful udder and is a five-star efficiency model.
- His perfect-uddered President grandam is a flush sister to the \$23,000 SAV Bonanza 9586 at Sire Buyer. His Rito 9969 third dam is the top-selling cow in the 2018 SAV Sale and top marbling female of her calfcrop.

359 SAV Early Arrival 3709

B-Date: 1-14-23 Bull 20771100 Tattoo: 3709

| | | | |
|------------------------|-----------------------|--------------------------|------|
| SAV Early Arrival 0903 | LD Capitalist 316# | Connealy Capitalist 028# | CW |
| | SAV Blackcap May 3525 | LD Dixie Erica 2053 | +42 |
| | | SAV Final Answer 0035# | MARB |
| | | SAV May 2397# | +35 |
| | Sitz Stellar 726D | Mohnen Substantial 272# | REA |
| SAV Elba 1708 | | SITZ Pride 200B | +53 |
| Dam's WR 1/100 | SAV Elba 9737 | SAV President 6847 | FAT |
| | Grandam's WR 1/100 | SAV Elba 2536 | +038 |

| BW | 205 WT | 365 WT | WDA | BIRTH | WEAN | MILK | YEARLING |
|----|--------|--------|------|-------|------|------|----------|
| 65 | 857 | 1359 | 3.72 | -1.0 | +66 | +26 | +113 |

- Recommended for heifers. An easy-to-like Early Arrival calving-ease bull with a balanced phenotype and numeric combination to work in all facets of the industry.
- His feminine, moderate-framed 2-year old dam by Stellar has a tidy udder with small teats.
- His picture-perfect President grandam is a flush sister to the \$23,000 SAV Bonanza 9586 and his Rito 9969 third dam is the \$65,000 top-selling cow of the 2018 SAV Sale.



SAV MADAME PRIDE 4198

Maternal grandam of lot 362.



SAV MADAME PRIDE 5809

Maternal grandam of lot 360.

360 SAV Early Arrival 3440

B-Date: 4-7-23 Bull 20771097 Tattoo: 3440

| | | | |
|------------------------|-----------------------|--------------------------|------|
| SAV Early Arrival 0903 | LD Capitalist 316# | Connealy Capitalist 028# | CW |
| | SAV Blackcap May 3525 | LD Dixie Erica 2053 | +44 |
| | | SAV Final Answer 0035# | MARB |
| | | SAV May 2397# | +27 |
| | SAV Emblem 8074 | SAV Raindance 6848# | REA |
| SAV Madame Pride 1461 | | SAV Emblynette 2369# | +72 |
| Dam's WR 1/98 | SAV Madame Pride 5809 | SAV International 2020# | FAT |
| | Grandam's WR 3/102 | SAV Madame Pride 0075 | +021 |

| BW | 205 WT | 365 WT | WDA | BIRTH | WEAN | MILK | YEARLING |
|----|--------|--------|------|-------|------|------|----------|
| 66 | 861 | 1440 | 3.95 | -0.8 | +66 | +29 | +111 |

- Recommended for heifers. This April calving-ease bull by Early Arrival can be used with complete confidence on virgin heifers and will allow for restful nights.
- His maternally-charged 2-year old dam has striking femininity and world-class udder quality, following her maternal tradition. She is a maternal sister to SAV Patriot 0942, working for Yardley Cattle Co. and Allen Bros.
- His front-pasture grandam, SAV Madame Pride 5809, is an impactful donor with stand-alone phenotype and impeccable udder quality. Ten daughters are retained in the SAV herd and 42 progeny highlighted past SAV sales.

361 SAV Early Arrival 3451

B-Date: 4-12-23 Bull 20771096 Tattoo: 3451

| | | | |
|------------------------|-----------------------|--------------------------|------|
| SAV Early Arrival 0903 | LD Capitalist 316# | Connealy Capitalist 028# | CW |
| | SAV Blackcap May 3525 | LD Dixie Erica 2053 | +52 |
| | | SAV Final Answer 0035# | MARB |
| | | SAV May 2397# | +38 |
| | SAV Rainfall 8706 | SAV Rainfall 6846 | REA |
| SAV Madame Pride 1397 | | SAV Emblynette 6716 | +75 |
| | SAV Madame Pride 5722 | SAV Resource 1441# | FAT |
| | Grandam's WR 2/106 | SAV Madame Pride 1138 | -005 |

| BW | 205 WT | 365 WT | WDA | BIRTH | WEAN | MILK | YEARLING |
|----|--------|--------|------|-------|------|------|----------|
| 70 | 696 | 1248 | 3.42 | -0.5 | +52 | +22 | +94 |

- Recommended for heifers. An April born sure-fire calving-ease bull with a pedigree blending Early Arrival x Rainfall x Resource. He is one of the youngest in the offering and will be a great value.
- His hard-working 2-year old dam comes from a model brood matron by the legendary Pathfinder Sire, Resource.

362 SAV Early Arrival 3432

B-Date: 4-3-23 Bull 20771095 Tattoo: 3432

| | | | |
|------------------------|-----------------------|--------------------------|------|
| SAV Early Arrival 0903 | LD Capitalist 316# | Connealy Capitalist 028# | CW |
| | SAV Blackcap May 3525 | LD Dixie Erica 2053 | +39 |
| | | SAV Final Answer 0035# | MARB |
| | | SAV May 2397# | +50 |
| | SAV Downpour 8794 | SAV Rainfall 6846 | REA |
| SAV Madame Pride 1251 | | SAV Madame Pride 4407# | +67 |
| | SAV Madame Pride 4198 | SAV Priority 7283# | FAT |
| | Grandam's WR 8/102 | SAV Madame Pride 2304# | +042 |

| BW | 205 WT | 365 WT | WDA | BIRTH | WEAN | MILK | YEARLING |
|----|--------|--------|------|-------|------|------|----------|
| 68 | 810 | 1439 | 3.94 | -0.5 | +60 | +28 | +105 |

- Recommended for heifers. This April calving-ease bull by Early Arrival takes position among the four top CED bulls in the entire offering and can be used with confidence on virgin heifer matings.
- His maternally-designed 2-year old dam by Downpour is a model of efficiency with a beautiful udder and perfect feet.
- His productive grandam by Priority records a weaning ratio of 102 on 8 calves and always delivers a top calf. Two daughters are retained and six progeny averaged \$9375 in past SAV sales to cowmen in five states.

363 SAV Early Days 3734

B-Date: 2-1-23 Bull 20771098 Tattoo: 3734

| | | |
|--------------------------|--------------------------|------|
| LD Capitalist 316# | Connealy Capitalist 028# | CW |
| SAV Blackcap May 3525 | LD Dixie Erica 2053 | +38 |
| | SAV Final Answer 0035# | MARB |
| | SAV May 2397# | +59 |
| Sitz Stellar 726D | Mohnen Substantial 272# | REA |
| SAV Madame Pride 9702 | SITZ Pride 200B | +53 |
| Dam's WR 1/102 | SAV Governor 6844 | FAT |
| Grandam's WR 2/98 | SAV Madame Pride 7706 | +053 |

| BW | 205 WT | 365 WT | WDA | BIRTH | WEAN | MILK | YEARLING |
|-----------|------------|-------------|-------------|-------------|------------|------------|-------------|
| 70 | 871 | 1403 | 3.84 | -1.8 | +70 | +25 | +114 |

- Recommended for heifers. SAV Early Day 3734 is a special feature, ranking among the three top calving-ease bulls in the entire offering for both CED and birth EPD. He defies the laws of nature with the kind of thickness, capacity and muscle shape that you rarely find in a true low birth weight bull. He earned a 205-day weight of 871 lbs. for a weaning ratio of 102.
- His nice-uddered 2-year old dam by Stellar gets a gold star for efficiency and maternal function. His grandam by Governor has a glorious udder and maternal design.

364 SAV Early Arrival 3326

B-Date: 3-12-23 Bull 20771092 Tattoo: 3326

| | | |
|---------------------------|---------------------------|------|
| LD Capitalist 316# | Connealy Capitalist 028# | CW |
| SAV Blackcap May 3525 | LD Dixie Erica 2053 | +41 |
| | SAV Final Answer 0035# | MARB |
| | SAV May 2397# | +39 |
| Deer Valley Unique 5635 | Plattmeyer Weigh Up K360# | REA |
| SAV Madame Pride 9827 | Sitz Henrietta Pride 643T | +61 |
| Grandam's WR 3/101 | SAV President 6847 | FAT |
| | SAV Madame Pride 3045# | +034 |

| BW | 205 WT | 365 WT | WDA | BIRTH | WEAN | MILK | YEARLING |
|-----------|------------|-------------|-------------|-------------|------------|------------|-------------|
| 72 | 800 | 1434 | 3.93 | -0.7 | +64 | +33 | +112 |

- Recommended for heifers. A valuable genetic outlier for calving-ease and maternal value, ranking among the top four bulls of his entire calf crop for both CED and milk.
- His 2-year old dam takes honors as the #1 milk EPD cow in the entire SAV herd.
- His President grandam comes from the proven Pathfinder, SAV Madame Pride 3045, who has eight daughters retained and 84 progeny highlighting past SAV sales.

365 SAV Early Arrival 3429

B-Date: 4-3-23 Bull 20771091 Tattoo: 3429

| | | |
|---------------------------|---------------------------|------|
| LD Capitalist 316# | Connealy Capitalist 028# | CW |
| SAV Blackcap May 3525 | LD Dixie Erica 2053 | +43 |
| | SAV Final Answer 0035# | MARB |
| | SAV May 2397# | +60 |
| SAV America 8018 | SAV President 6847 | REA |
| SAV Emblynette 1039 | SAV Madame Pride 0075 | +69 |
| | Connealy Consensus# 7229# | FAT |
| Grandam's WR 7/107 | SAV Emblynette 7545 | +036 |

| BW | 205 WT | 365 WT | WDA | BIRTH | WEAN | MILK | YEARLING |
|-----------|------------|-------------|-------------|-------------|------------|------------|-------------|
| 73 | 815 | 1345 | 3.68 | -0.3 | +61 | +28 | +108 |

- Recommended for heifers. This April calving-ease bull takes position among the three top CED bulls in the entire offering, matched with excellent maternal and carcass figures.
- His awesome-uddered 2-year old America dam is a maternal sister to the \$20,000 SAV Senator 8191 and the \$19,500 SAV Dominion 9211.
- His Pathfinder grandam records a weaning ratio of 107 on 7 calves and ranked as the #1 marbling cow in the SAV herd. Three daughters are retained and seven progeny highlighted past SAV sales. She is a full sister to SAV Cattlemaster 4873 at ST Genetics and maternal sister to SAV Real Performance 4876 at Alta Genetics.



SAV SENATOR 8191

Maternal brother to the dam of lot 365 selected by Penz Angus and Eaves Angus Genetics as a feature of the 2019 SAV Sale.



SAV DOMINION 9211

Maternal brother to the dam of lot 365 selected by Lennick Ranch as a feature of the 2020 SAV Sale.



SAV EARLY DAYS 3734 - LOT 363

366 SAV Early Bird 3706

B-Date: 1-12-23 Bull 20771106 Tattoo: 3706

| | | |
|-----------------------|--------------------------|------|
| LD Capitalist 316# | Connealy Capitalist 028# | CW |
| SAV Blackcap May 3525 | LD Dixie Erica 2053 | +34 |
| | SAV Final Answer 0035# | MARB |
| | SAV May 2397# | +27 |
| SAV Territory 7225 | SAV Resource 1441# | REA |
| SAV Elluna Erica 1777 | SAV Emblynette 3293 | +68 |
| Dam's WR 1/106 | SAV Priority 7283# | FAT |
| | SAV Elluna Erica 2731 | +046 |

| BW | 205 WT | 365 WT | WDA | BIRTH | WEAN | MILK | YEARLING |
|-----------|------------|-------------|-------------|-------------|------------|------------|-------------|
| 68 | 908 | 1562 | 4.28 | -1.2 | +73 | +24 | +115 |

- Recommended for heifers. SAV Early Bird 3706 establishes the true definition of curvebender. He started life at 68 lbs. and earned a 205-day weight of 908 lbs. for a weaning ratio of 106, as his dam's first calf. He scanned a 365-day ribeye of 17.5 inches and earned an IMF ratio of 162. He is a clear leader of his calf crop and presents a well-rounded genetic profile to be an asset in any herdbull battery.
- His tremendous 2-year old dam by Territory is the kind we strive to produce.
- His prolific grandam by Priority x Bismarck x Net Worth represents the best in old-school foundation genetics that never go out of style.

367 SAV Early Arrival 3708

B-Date: 1-14-23 Bull 20771105 Tattoo: 3708

| | | |
|-----------------------|--------------------------|------|
| LD Capitalist 316# | Connealy Capitalist 028# | CW |
| SAV Blackcap May 3525 | LD Dixie Erica 2053 | +38 |
| | SAV Final Answer 0035# | MARB |
| | SAV May 2397# | +26 |
| SAV Territory 7225 | SAV Resource 1441# | REA |
| SAV Queen 1773 | SAV Emblynette 3293 | +53 |
| | SAV 8180 Traveler 004# | FAT |
| | SAV Canyon 2725 | +050 |

| BW | 205 WT | 365 WT | WDA | BIRTH | WEAN | MILK | YEARLING |
|-----------|------------|-------------|-------------|-------------|------------|------------|-------------|
| 63 | 803 | 1337 | 3.66 | -2.0 | +60 | +24 | +101 |

- Recommended for heifers. An Early Arrival taking honors as the #2 CED and second lowest birth EPD bull in the entire offering. He will make your calving season great again!
- His 2-year old Territory x Traveler 004 dam is moderate-framed and voluminous with an easy-fleshing appearance.



SAV EMBLYNETTE 4580

Pathfinder grandam of lot 365. Flush sister to SAV Cattlemaster 4873.

Multi-trait superiority - SAV Conquest 3446 - Lot 368...



SAV CONQUEST 3446 - LOT 368

"In 2020 we purchased a Raindance son, SAV Drizzle 9167, at your sale. Drizzle has done very good for us and producing excellent calves. We have a couple of sons that we are going to be offering at our sale. My wife LeAnna and I look forward to attending your sale."

-Josh Gilbert
Gilbert Cattle Co.



SAV EMBLYNETTE 9177

Dam of lot 368.



SAV EMBLYNETTE 2007
Maternal grandam of lot 368.



SAV EMBLYNETTE 7229
Pathfinder third dam of lot 368.

368 SAV Conquest 3446

B-Date: 4-10-23

Bull 20761412

Tattoo: 3446

| | | | |
|----------------------|-------------------------|--------------------------|--------|
| Casino Constable T34 | LD Capitalist 316# | Connealy Capitalist 028# | CW |
| | Elbanna of Conanga 1209 | LD Dixie Erica 2053 | +67 |
| | | Connealy Consensus# | MARB |
| | | Elbasta of Conanga 9703 | + .52 |
| | SAV Raindance 6848# | Coleman Charlo 0256# | REA |
| SAV Emblynette 9177 | | SAV Blackcap May 4136 | + .77 |
| Dam's WR 3/102 | SAV Emblynette 2007 | SAV 707 Rito 9969# | FAT |
| | Grandam's WR 7/101 | SAV Emblynette 7229# | + .017 |

| BW | 205 WT | 365 WT | WDA | BIRTH | WEAN | MILK | YEARLING |
|-----------|------------|-------------|-------------|-------------|------------|------------|-------------|
| 79 | 972 | 1604 | 4.39 | +4.3 | +93 | +29 | +154 |

- SAV Conquest 3446 is a cattleman's dream - stylish and thick with tons of muscle and capacity in a structurally superb package. He is numerically outstanding with a perfectly balanced genetic profile and earned a whopping 205-day weight of 972 lbs. for a weaning ratio of 111, ranking near the very top of his competitive calf crop.
- His productive dam by Raindance has a remarkable maternal design, udder quality and perfect feet. Two progeny averaged \$7500 in past SAV sales.
- His Rito 9969 grandam is out of an elite Pathfinder and has five progeny averaging \$9000 in past SAV sales to Mack Wyly, Gottsch Bros., Voss Angus, Lapka Farms and Brockmeyer Farms.

Moderation, muscle and marbling in an outcross package...



CASINO CONSTABLE T34

SAV Reference Sire
Casino Constable T34

B-Date: 2-3-2020

Bull +19904224

Tattoo: T34

| | | | |
|-------------------------|--------------------------|-----------------------------|--------|
| LD Capitalist 316# | Connealy Capitalist 028# | SAV Final Answer 0035# | CW |
| | LD Dixie Erica 2053 | Prides Pita of Conanga 8821 | +59 |
| | | CA Future Direction 5321# | MARB |
| | | LD Dixie Erica Oar 0853 | +1.07 |
| | Connealy Consensus# | KMK Alliance 6595 187# | REA |
| Elbanna of Conanga 1209 | | Blinda of Conanga 004 | + .88 |
| Dam's WR 4/108 | Elbasta of Conanga 9703 | Connealy Forward# | FAT |
| | Grandam's WR 8/100 | Elba of Conanga 3761# | + .045 |

| BIRTH | +1.7 | WEAN | +81 | MILK | +22 | YEARLING | +134 | SCROTAL | +1.17 |
|-------|------|------|-----|------|-----|----------|------|---------|-------|
|-------|------|------|-----|------|-----|----------|------|---------|-------|

Constable is an \$85,000 SAV outcross herd sire with moderation, muscle and marbling. He is a stoutly made, easy-fleshing, high capacity bull with excellent fertility and stands on perfect feet. His progeny are thick, muscular, dense-bodied and wide-based. Constable's dam is considered by many to be the all-time greatest cow at Connealy Angus, selling as pick of their cowherd. She is a proven herd sire producer and dam of Confidence Plus, Atlantis, True North and many more. The 2024 SAV sale features the first offering by Constable.

Low birth weight bulls with moderation, muscle and marbling - compliments of Constable...

369 SAV Constable 3187
 B-Date: 2-25-23 Bull 20761408 Tattoo: 3187

| BW | 205 WT | 365 WT | WDA | BIRTH | WEAN | MILK | YEARLING |
|----|--------|--------|------|-------|------|------|----------|
| 69 | 841 | 1288 | 3.53 | +2.7 | +78 | +22 | +130 |

370 SAV Constable 3188
 B-Date: 2-25-23 Bull 20761409 Tattoo: 3188

| BW | 205 WT | 365 WT | WDA | BIRTH | WEAN | MILK | YEARLING |
|----|--------|--------|------|-------|------|------|----------|
| 69 | 777 | 1312 | 3.59 | +2.7 | +78 | +22 | +130 |

| | | | |
|----------------------|---------------------------|--------------------------|------|
| Casino Constable T34 | LD Capitalist 316# | Connealy Capitalist 028# | CW |
| | Elbanna of Conanga 1209 | LD Dixie Erica 2053 | +52 |
| | | Connealy Consensus# | MARB |
| | | Elbasta of Conanga 9703 | +.75 |
| | SAV America 8018 | SAV President 6847 | REA |
| SAV Emblynette 0669 | SAV Emblynette 6506 | SAV Madame Pride 0075 | +81 |
| | Grandam's WR 4/101 | SAV Renown 3439# | FAT |
| | | SAV Emblynette 7566 | +032 |

- Two-of-a-kind low birth weight bulls with thickness, capacity, muscle and moderation - bred to thrive in ranch country and leave daughters that do the same.
- Their picturesque dam by America is virtually flawless in every phenotypic trait with a superb udder and perfect feet - an early addition to the SAV donor pen. She is a maternal sister to the \$60,000 SAV Checkmate 8158 at Genex AI Stud.
- Their front-pasture grandam, SAV Emblynette 6506, is an exceptional producer with ten daughters retained and 27 progeny highlighting past SAV sales.

371 SAV Constable 3375
 B-Date: 3-18-23 Bull 20761411 Tattoo: 3375

| | | | |
|-----------------------|---------------------------|--------------------------|------|
| Casino Constable T34 | LD Capitalist 316# | Connealy Capitalist 028# | CW |
| | Elbanna of Conanga 1209 | LD Dixie Erica 2053 | +49 |
| | | Connealy Consensus# | MARB |
| | | Elbasta of Conanga 9703 | +6 |
| | SAV President 6847 | Coleman Charlo 0256# | REA |
| SAV Madame Pride 9129 | SAV Madame Pride 3145# | SAV Blackcap May 4136 | +79 |
| Dam's WR 3/99 | Grandam's WR 9/107 | SAV Priority 7283# | FAT |
| | | SAV Madame Pride 1171 | +004 |

- A cowman's bull and carcass improver by Constable with the ingredients to add quality and value to every calf he sires.
- His picturesque President dam has two progeny highlighting past SAV sales to Micah Towne and Chaparrrosa Ranch. She is a full sister to the dam of the \$70,000 SAV Credential 2223.

372 SAV Constable 3319
 B-Date: 3-10-23 Bull 20761413 Tattoo: 3319

| | | | |
|-----------------------|---------------------------|--------------------------|------|
| Casino Constable T34 | LD Capitalist 316# | Connealy Capitalist 028# | CW |
| | Elbanna of Conanga 1209 | LD Dixie Erica 2053 | +53 |
| | | Connealy Consensus# | MARB |
| | | Elbasta of Conanga 9703 | +.70 |
| | SAV Elation 7899 | Sinclair Emulation XXP# | REA |
| SAV Madame Pride 9974 | SAV Madame Pride 5400 | SAV Blackcap May 1782 | +64 |
| Dam's WR 3/98 | Grandam's WR 4/101 | SAV International 2020# | FAT |
| | | SAV Madame Pride 0413 | +029 |

- Recommended for heifers. Nothing satisfies like beef and this high marbling bull has plenty of beef - thick-topped, capacious and loaded with muscle from front to back. He represents calving-ease without compromise, with a well-rounded EPD profile.
- His excellent-uddered Elation dam comes from seven consecutive generations of SAV embryo donors. A daughter sold in the 2023 SAV Sale for \$9000 to Rita Sharma.



SAV MADAME PRIDE 3145
 Pathfinder grandam of lot 371.



SAV MADAME PRIDE 5400
 Maternal grandam of lot 372.



SAV EMBLYNETTE 0669
 Dam of lots 369-370.

373 SAV Constable 3366
 B-Date: 3-16-23 Bull 20761410 Tattoo: 3366

| | | | |
|----------------------|---------------------------|--------------------------|------|
| Casino Constable T34 | LD Capitalist 316# | Connealy Capitalist 028# | CW |
| | Elbanna of Conanga 1209 | LD Dixie Erica 2053 | +53 |
| | | Connealy Consensus# | MARB |
| | | Elbasta of Conanga 9703 | +53 |
| | SAV Raindance 6848# | Coleman Charlo 0256# | REA |
| SAV Elba 8110 | SAV Elba 2064# | SAV Blackcap May 4136 | +80 |
| Dam's WR 3/95 | Grandam's WR 7/107 | SAV Brand Name 9115# | FAT |
| | | SAV Elba 7021 | +018 |

| BW | 205 WT | 365 WT | WDA | BIRTH | WEAN | MILK | YEARLING |
|----|--------|--------|------|-------|------|------|----------|
| 78 | 800 | 1335 | 3.66 | +1.5 | +66 | +24 | +114 |

- Recommended for heifers. A calving-ease and bonafide beef bull by Constable with base-width, center rib mass and natural fleshing-ability - the kind ranchers prefer.
- His big-bodied dam by Sensation is a proven milk factory.
- His Pathfinder grandam by Brand Name x Density has ten daughters retained and 17 progeny averaging \$5735 in past SAV sales to cowmen in six states and Canada.

374 SAV Constable 3468
 B-Date: 5-2-23 Bull 20761407 Tattoo: 3468

| | | | |
|-----------------------|---------------------------|-----------------------------|------|
| Casino Constable T34 | LD Capitalist 316# | Connealy Capitalist 028# | CW |
| | Elbanna of Conanga 1209 | LD Dixie Erica 2053 | +54 |
| | | Connealy Consensus# | MARB |
| | | Elbasta of Conanga 9703 | +68 |
| | Sinclair Emulation XXP# | N Bar Emulation EXT# | REA |
| SAV Blackcap May 0303 | SAV Blackcap May 1782 | N Bar Primrose Y3051 | +51 |
| Dam's WR 2/100 | Grandam's WR 6/112 | Rito 707 of Ideal 3407 7075 | FAT |
| | | SAV May 2397# | +038 |

| BW | 205 WT | 365 WT | WDA | BIRTH | WEAN | MILK | YEARLING |
|----|--------|--------|------|-------|------|------|----------|
| 76 | 827 | 1412 | 3.87 | +1.7 | +71 | +24 | +121 |

- Recommended for heifers. This May born calving-ease bellringer by Constable is a special favorite in the young bull pen. He ranks among the eight top marbling bulls in the offering.
- His bombshell 3-year old dam ranks near the top of the 2020 model cows with an angular, wedge-shaped design and superb feet. She is a one-of-a-kind full sister to the \$800,000 SAV Elation 7899 and represents the best in grass roots foundation genetics.
- His productive grandam records a weaning ratio of 112 on 6 calves and is a proven herdsire producer. She has 46 progeny highlighting past SAV sales and 13 daughters retained.



SAV BLACKCAP MAY 0303
 Dam of lot 374.



SAV EMBLYNETTE 6506

Maternal grandam of lot 375.

375 SAV Double Wide 3465

B-Date: 4-26-23 Bull 20771089 Tattoo: 3465

| | | | |
|----------------------|------------------------|-------------------------|------|
| SAV Double Wide 0861 | SAV Elation 7899 | Sinclair Emulation XXP# | CW |
| | SAV Blackcap May 1808# | SAV Blackcap May 1782 | +67 |
| | | SAV Net Worth 4200# | MARB |
| | | SAV May 2397# | +37 |
| | Marcys Scale Crusher | Sitz Upward 307R# | REA |
| SAV Emblynette 0670 | | Marcys Erica 393# | +85 |
| Dam's WR 2/98 | SAV Emblynette 6506 | SAV Renown 3439# | FAT |
| | Grandam's WR 4/101 | SAV Emblynette 7566 | +014 |

- Recommended for heifers. A late April sure-fire calving-ease bull by Double Wide.
- His high maternal dam by Scale Crusher is on a productive path. She is a maternal sister to the \$60,000 SAV Checkmate 8158 at Genex AI Stud.
- His front-pasture grandam, SAV Emblynette 6506, defines maternal excellence.



SAV MADAME PRIDE 8250

Dam of lot 377.

SAV MADAME PRIDE 1134

Pathfinder grandam of lot 377.
Dam of SAV Ten Speed 3022 at Genex AI Stud.



SAV BLACKCAP MAY 0161

Dam of lot 376.

376 SAV Double Wide 3462

B-Date: 4-25-23 Bull 20771088 Tattoo: 3462

| | | | |
|-----------------------|------------------------|-------------------------|------|
| SAV Double Wide 0861 | SAV Elation 7899 | Sinclair Emulation XXP# | CW |
| | SAV Blackcap May 1808# | SAV Blackcap May 1782 | +59 |
| | | SAV Net Worth 4200# | MARB |
| | | SAV May 2397# | +32 |
| | SAV Territory 7225 | SAV Resource 1441# | REA |
| SAV Blackcap May 0161 | | SAV Emblynette 3293 | +59 |
| Dam's WR 2/101 | SAV Blackcap May 6291# | SAV Cutting Edge 4857 | FAT |
| | Grandam's WR 6/104 | SAV Blackcap May 4136 | +043 |

- A late April bull by Double Wide with massive volume and rib-shape, accelerated appetite and gainability – vital traits when pounds pay the bulls.
- His dam is a broody beauty by Territory with abundant milk and a gentle disposition.
- His Pathfinder grandam is the #1 marbling female of her calfcrop and records a weaning ratio of 104 on 6 calves. A daughter is retained and four progeny highlighted past SAV sales, including the \$35,000 SAV Rangemaster 2171.

377 SAV Double Wide 3421

B-Date: 3-29-23 Bull 20771090 Tattoo: 3421

| | | | |
|-----------------------|------------------------|-------------------------|------|
| SAV Double Wide 0861 | SAV Elation 7899 | Sinclair Emulation XXP# | CW |
| | SAV Blackcap May 1808# | SAV Blackcap May 1782 | +45 |
| | | SAV Net Worth 4200# | MARB |
| | | SAV May 2397# | +29 |
| | SAV President 6847 | Coleman Charlo 0256# | REA |
| SAV Madame Pride 8250 | | SAV Blackcap May 4136 | +55 |
| | SAV Madame Pride 1134# | SAV Bismarck 5682# | FAT |
| | Grandam's WR 9/105 | SAV Madame Pride 9100 | +023 |

- Recommended for heifers. A calving-ease bull by Double Wide with length, muscle and the structural soundness to cover a large breeding assignment.
- His productive dam by President is a maternal sister to the \$260,000 SAV Ten Speed 3022 at Genex AI Stud. Three progeny averaged \$6500 in past SAV sales.
- His iconic Pathfinder grandam records a weaning ratio of 105 on 9 calves.

| BW | 205 WT | 365 WT | WDA | BIRTH | WEAN | MILK | YEARLING |
|----|--------|--------|------|-------|------|------|----------|
| 79 | 774 | 1345 | 3.69 | +1.9 | +60 | +20 | +108 |

Herdbull phenomenon with length, muscle and pure power...



SAV DOUBLE WIDE 0861

SAV Reference Sire
SAV Double Wide 0861

B-Date: 12-26-2019 Bull +19853782 Tattoo: 0861

| | | | |
|------------------------|-------------------------|-----------------------------|------|
| SAV Elation 7899 | Sinclair Emulation XXP# | N Bar Emulation EXT# | CW |
| | SAV Blackcap May 1782 | N Bar Primrose Y3051# | +64 |
| | | Rito 707 of Ideal 3407 7075 | MARB |
| | | SAV May 2397# | +47 |
| | SAV Net Worth 4200# | SAV 8180 Traveler 004# | REA |
| SAV Blackcap May 1808# | | SAV May 2410 | +49 |
| Dam's WR 10/108 | SAV May 2397# | SAV 598 Bando 5175# | FAT |
| | Grandam's WR 6/106 | SAV May 7238 | +054 |

| BIRTH | +1.8 | WEAN | +69 | MILK | +17 | YEARLING | +125 | SCROTAL | -08 |
|-------|------|------|-----|------|-----|----------|------|---------|-----|
|-------|------|------|-----|------|-----|----------|------|---------|-----|

SAV Double Wide 0861 presents true herd bull authority with unmatched length, real muscle and pure power. He dominates the competition, earning the top-selling position at Sire Buyer in 2023. Double Wide was a \$43,000 feature of the 2021 SAV Sale where he recorded a 205-day weight of 1080 lbs. and a 365-day weight of 1622 lbs. His sire is the former world-record-selling bull of the breed and his Pathfinder dam records a weaning ratio of 108 on 10 calves. The 2024 SAV Sale features his progeny as well as 24 maternal siblings!

Maternally-designed Density bulls to build a better cowherd...



SAV BLACKCAP MAY 3502

Dam of lots 378-384. The #1 ribeye and heaviest yearling weight female of her calfcrop. Full sister to Resource, Renown and Recharge.



SAV BLACKCAP MAY 5057

Pathfinder dam of lots 385-388.

378

SAV Density 3535

B-Date: 11-16-22 Bull +20711462 Tattoo: 3535

| BW | ACT WW | 365 WT | WDA | BIRTH | WEAN | MILK | YEARLING |
|----|--------|--------|------|-------|------|------|----------|
| 73 | 850 | 1248 | 3.42 | +3.9 | +64 | +24 | +110 |

379

SAV Density 3536

B-Date: 11-18-22 Bull +20711454 Tattoo: 3536

| BW | ACT WW | 365 WT | WDA | BIRTH | WEAN | MILK | YEARLING |
|----|--------|--------|------|-------|------|------|----------|
| 72 | 810 | 1235 | 3.38 | +3.9 | +64 | +24 | +110 |

380

SAV Density 3537

B-Date: 11-21-22 Bull +20711455 Tattoo: 3537

| BW | ACT WW | 365 WT | WDA | BIRTH | WEAN | MILK | YEARLING |
|----|--------|--------|------|-------|------|------|----------|
| 74 | 940 | 1361 | 3.73 | +3.9 | +64 | +24 | +110 |

381

SAV Density 3538

B-Date: 11-21-22 Bull +20711456 Tattoo: 3538

| BW | ACT WW | 365 WT | WDA | BIRTH | WEAN | MILK | YEARLING |
|----|--------|--------|------|-------|------|------|----------|
| 74 | 828 | 1149 | 3.15 | +3.9 | +64 | +24 | +110 |

383

SAV Density 3540

B-Date: 11-25-22 Bull +20711458 Tattoo: 3540

| BW | ACT WW | 365 WT | WDA | BIRTH | WEAN | MILK | YEARLING |
|----|--------|--------|------|-------|------|------|----------|
| 72 | 754 | 1206 | 3.30 | +3.9 | +64 | +24 | +110 |

384

SAV Density 3541

B-Date: 11-25-22 Bull +20711459 Tattoo: 3541

| BW | ACT WW | 365 WT | WDA | BIRTH | WEAN | MILK | YEARLING |
|----|--------|--------|------|-------|------|------|----------|
| 72 | 870 | 1274 | 3.49 | +3.9 | +64 | +24 | +110 |

385

SAV Density 3542

B-Date: 12-20-22 Bull +20711460 Tattoo: 3542

| BW | ACT WW | 365 WT | WDA | BIRTH | WEAN | MILK | YEARLING |
|----|--------|--------|------|-------|------|------|----------|
| 65 | 820 | 1259 | 3.45 | +3.4 | +62 | +25 | +103 |

386

SAV Density 3543

B-Date: 12-20-22 Bull +20711461 Tattoo: 3543

| BW | ACT WW | 365 WT | WDA | BIRTH | WEAN | MILK | YEARLING |
|----|--------|--------|------|-------|------|------|----------|
| 62 | 692 | 1094 | 3.00 | +3.4 | +62 | +25 | +103 |

387

SAV Density 3544

B-Date: 12-23-22 Bull +20711463 Tattoo: 3544

| BW | ACT WW | 365 WT | WDA | BIRTH | WEAN | MILK | YEARLING |
|----|--------|--------|------|-------|------|------|----------|
| 72 | 754 | 1186 | 3.25 | +3.4 | +62 | +25 | +103 |

388

SAV Density 3386

B-Date: 3-19-23 Bull +20769992 Tattoo: 3386

| BW | 205 WT | 365 WT | WDA | BIRTH | WEAN | MILK | YEARLING |
|----|--------|--------|------|-------|------|------|----------|
| 80 | 788 | 1276 | 3.50 | +3.4 | +62 | +25 | +103 |

SAV 004 Density 4336#

SAV 8180 Traveler 004#

Sitz Traveler 8180#
Boyd Forever Lady 8003
Leachman Right Time#
SAR Prospector May 9124#

| CW | MARB | REA | FAT |
|-----|------|------|-------|
| +52 | -.14 | +.88 | -.016 |

SAV May 7238

Rito 707 of Ideal 3407 7075

RR Rito 707#
Ideal 3407 of 1418 076
SAV 8180 Traveler 004#
SAV May 2397#

SAV Blackcap May 3502

Dam's WR 5/106

SAV Blackcap May 4136
Grandam's WR 4/111

- A congress of cowherd game changers for the fundamental traits of feet and udder quality, fertility, longevity and maternal value. They are the kind that can reestablish a cowherd with productivity and profitability.
- Their powerhouse dam takes honors as the #1 ribeye and #1 yearling weight female of her calfcrop and is a full sister to the legendary Pathfinder sires Resource, Renown and Recharge. She records a weaning ratio of 106 on 5 calves and a progeny ribeye ratio of 103 on 26 progeny scanned. Five daughters are retained and 37 progeny highlighted past SAV sales to cowmen in 16 states and Canada.

SAV 004 Density 4336#

SAV 8180 Traveler 004#

SAV May 7238

Sitz Traveler 8180#
Boyd Forever Lady 8003
Leachman Right Time#
SAR Prospector May 9124#

| CW | MARB | REA | FAT |
|-----|------|------|-------|
| +49 | +.11 | +.68 | +.021 |

SAV Blackcap May 5057#
Dam's WR 3/107

SAV International 2020#
SAV Blackcap May 1782
Grandam's WR 6/112

SAV Harvester 0338#
SAV Emblynette 5483#
Rito 707 of Ideal 3407 7075
SAV May 2397#

- Maternal treasures with foundation genetics to change the composition of a cowherd and bring back the basics of fertility, longevity and maternal function, along with problem-free feet and udders.
- Their moderate, nice-uddered Pathfinder dam is a model of efficiency and records a weaning ratio of 107 on 3 calves. She is the #3 weaning, #5 marbling and #6 ribeye female of her calfcrop. Three daughters are retained and five progeny have been top-selling features of past SAV sales.
- Their granddam, SAV Blackcap May 1782, records a weaning ratio of 112 on 6 calves. She is a superior producer with 13 daughters retained and 46 progeny highlighting past SAV sales, including the \$800,000 SAV Elation 7899.



SAV Reference Sire

SAV 004 Density 4336

B-Date: 3-25-2004 Bull +14725035# Tattoo: 4336

SAV 8180 Traveler 004#

Sitz Traveler 8180#

GDAR Traveler 71#
Sitz Everelda Entense 1137
AAR New Trend#
SVF Forever Lady 57D

| CW | MARB | REA | FAT |
|-----|------|------|-------|
| +36 | +.26 | +.66 | +.031 |

Boyd Forever Lady 8003

Leachman Right Time#

N Bar Emulation EXT#
Leachman Erica 0025
R&J Prospector 341#
SAR Classic May 7278

SAV May 7238

Dam's WR 6/106

SAR Prospector May 9124#
Grandam's WR 7/109

| BIRTH | +3.8 | WEAN | +50 | MILK | +20 | YEARLING | +88 | SCROTAL | +69 |
|-------|------|------|-----|------|-----|----------|-----|---------|-----|
|-------|------|------|-----|------|-----|----------|-----|---------|-----|

SAV 004 Density 4336 is an industry-proven Pathfinder Sire selected as the \$55,000 second top-selling bull from the 2015 SAV Sale. He is a highly-respected, world-renowned maternal sire, recognized for his ability to consistently stamp his daughters with impeccable udder quality and unmistakable maternal design. His daughters are revered around the world for their maternal productivity, superb soundness, feet quality and lasting power to stay in the herd for years. 15 direct progeny of Density and his valuable influence is featured in this sale.

World-renowned Pathfinder sire with maternal superiority...



SAV 004 DENSITY 4336



SAV MADAME PRIDE 3045

Pathfinder dam of lots 389 and 391.

389 SAV 004 Traveler 3596

B-Date: 1-4-23 Bull +20770880 Tattoo: 3596

| | | | |
|------------------------|------------------------|----------------------------|------|
| SAV 8180 Traveler 004# | Sitz Traveler 8180# | GDAR Traveler 71# | CW |
| | Boyd Forever Lady 8003 | Sitz Everelda Entense 1137 | +43 |
| | | AAR New Trend# | MARB |
| | | S V F Forever Lady 57D | -.09 |
| | SAV Harvester 0338# | SAV Heritage 6295# | REA |
| SAV Madame Pride 3045# | | SAV Emblynette 7749 | +34 |
| Dam's WR 4/104 | SAV Madame Pride 9275 | SAV Bismarck 5682# | FAT |
| | Grandam's WR 10/100 | SAV Madame Pride 1093# | +013 |

| BW | 205 WT | 365 WT | WDA | BIRTH | WEAN | MILK | YEARLING |
|----|--------|--------|------|-------|------|------|----------|
| 85 | 922 | 1618 | 4.43 | +3.4 | +63 | +27 | +107 |

- A special sale feature representing the best in old-school foundation genetics that never go out of style. This Traveler 004 son is a blast from the past from the legendary Pathfinder sire that produced the 2005 world-record-selling sire group of bulls that included Net Worth, Density and Predominant.
- His prolific Pathfinder dam is a maternal masterpiece and sixth generation SAV embryo donor with high level milk production and a stellar production record. Eight daughters are retained in the SAV herd and 84 direct progeny have highlighted past SAV sales.

390 SAV Net Worth 3591

B-Date: 1-1-23 Bull +20769983 Tattoo: 3591

| | | | |
|---------------------|------------------------|------------------------|------|
| SAV Net Worth 4200# | SAV 8180 Traveler 004# | Sitz Traveler 8180# | CW |
| | SAV May 2410 | Boyd Forever Lady 8003 | +41 |
| | | SAF 598 Bando 5175# | MARB |
| | | SAV May 6269# | +39 |
| | Leachman Right Time# | N Bar Emulation EXT# | REA |
| SAV Elba 917 | | Leachman Erica 0025 | +25 |
| Dam's WR 10/106 | SAV Elba 1094 | SAF 598 Bando 5175# | FAT |
| | Grandam's WR 6/106 | SAV Elba 7099 | +023 |

| BW | 205 WT | 365 WT | WDA | BIRTH | WEAN | MILK | YEARLING |
|----|--------|--------|------|-------|------|------|----------|
| 70 | 882 | 1381 | 3.78 | +3.2 | +55 | +33 | +98 |

- A rare opportunity to access a direct son of the world-renowned Pathfinder sire, SAV Net Worth 4200, the #1 global semen sales bull in Angus breed history and undisputed icon for breed-changing muscle.
- His beautiful Right Time dam is a cherished producer, earning a weaning ratio of 106 on 10 calves. She has 14 sons featured in past SAV sales, including SAV Record Breaker 2889.



SAV LANDMARK 9148

The \$100,000 third top-selling bull of the 2020 SAV Sale. His sons sell as lots 391-392.



SAV NET WORTH 4200

An iconic Pathfinder sire and record-setting bull for global semen sales. He is represented throughout this offering and a son sells as lot 390.

SAV 8180 TRAVELER 004

This legendary Pathfinder sire has been a breed leader for registrations. His influence is heavily represented throughout this offering. A son sells as lot 389.



391 SAV Landmark 3595

B-Date: 1-4-23 Bull +20769961 Tattoo: 3595

| | | | |
|------------------------|-----------------------|-----------------------------|-------|
| SAV Landmark 9148 | SAV Territory 7225 | SAV Resource 1441# | CW |
| | SAV Blackcap May 1420 | SAV Emblynette 3293 | +63 |
| | | Rito 707 of Ideal 3407 7075 | MARB |
| | | SAV Blackcap May 4136 | -.30 |
| | SAV Harvester 0338# | SAV Heritage 6295# | REA |
| SAV Madame Pride 3045# | | SAV Emblynette 7749 | +82 |
| Dam's WR 4/104 | SAV Madame Pride 9275 | SAV Bismarck 5682# | FAT |
| | Grandam's WR 10/100 | SAV Madame Pride 1093# | -.008 |

| BW | 205 WT | 365 WT | WDA | BIRTH | WEAN | MILK | YEARLING |
|----|--------|--------|------|-------|------|------|----------|
| 75 | 849 | 1494 | 4.09 | +3.4 | +80 | +20 | +133 |

- A Landmark bull with herdbull properties, presenting outlier thickness, muscle shape, expansive volume and masculinity at an early age – the kind ranchers prefer. He is a maternal brother to SAV Renaissance 2551 and SAV Storm 9602, top-selling features of past SAV sales.
- His prolific Pathfinder dam is a maternal masterpiece and sixth generation SAV embryo donor with high level milk production and a stellar production record. Eight daughters are retained in the SAV herd and 84 direct progeny have highlighted past SAV sales.

392 SAV Landmark 3609

B-Date: 2-24-23 Bull +20769960 Tattoo: 3609

| | | | |
|-------------------|-----------------------|-----------------------------|-------|
| SAV Landmark 9148 | SAV Territory 7225 | SAV Resource 1441# | CW |
| | SAV Blackcap May 1420 | SAV Emblynette 3293 | +60 |
| | | Rito 707 of Ideal 3407 7075 | MARB |
| | | SAV Blackcap May 4136 | +01 |
| | SAV 707 Rito 9969# | Rito 707 of Ideal 3407 7075 | REA |
| SAV Abigale 214 | | BR Polly 8077-472 | +85 |
| Dam's WR 7/102 | SAV Abigale 914 | SAV Net Worth 4200# | FAT |
| | Grandam's WR 4/98 | SAV Abigale 8213# | -.016 |

| BW | 205 WT | 365 WT | WDA | BIRTH | WEAN | MILK | YEARLING |
|----|--------|--------|------|-------|------|------|----------|
| 80 | 886 | 1522 | 4.17 | +3.9 | +72 | +16 | +128 |

- A Landmark son with authentic Angus breed character, superior stoutness, substance and muscle-shape – durable and rugged-built for the ranch world.
- His powerful and prolific Rito 9969 x Net Worth dam has 44 direct sons averaging \$7136 in past SAV sales to cowmen in eight states, Canada and Mexico.
- His Pathfinder third dam, SAV Abigale 8213, is a full sister to the dam of Charlo.



SAV ELBA 1094

The legendary maternal grandam of lot 390.

SAV ABIGALE 214

Dam of lot 392.





SAV BALANCE SHEET 3729 - LOT 396

"My wife Madison and I had the opportunity to attend your sale this past February and we were blessed to have obtained two bulls from the sale. Lot 48, a Pancho Villa son and lot 322, a President son. We cannot be more pleased with the bulls! They have been very easy keepers and we love the temperament of the two. We are extremely excited to see their progeny this spring!"

-Ryan Gunderson



SAV MADAME PRIDE 9964

Dam of lots 393-396.

393

SAV Mutal Fund 3717

B-Date: 1-18-23 Bull +20770877 Tattoo: 3717

| BW | 205 WT | 365 WT | WDA | BIRTH | WEAN | MILK | YEARLING |
|----|--------|--------|------|-------|------|------|----------|
| 85 | 937 | 1463 | 4.01 | +0.9 | +91 | +32 | +151 |

394

SAV Profit Margin 3720

B-Date: 1-21-23 Bull +20770878 Tattoo: 3720

| BW | 205 WT | 365 WT | WDA | BIRTH | WEAN | MILK | YEARLING |
|----|--------|--------|------|-------|------|------|----------|
| 82 | 873 | 1400 | 3.83 | +1.3 | +83 | +30 | +145 |

395

SAV Stock Option 3728

B-Date: 1-24-23 Bull +20770879 Tattoo: 3728

| BW | 205 WT | 365 WT | WDA | BIRTH | WEAN | MILK | YEARLING |
|----|--------|--------|------|-------|------|------|----------|
| 94 | 910 | 1448 | 3.97 | +2.9 | +82 | +30 | +145 |

396

SAV Balance Sheet 3729

B-Date: 1-25-23 Bull +20771883 Tattoo: 3729

| BW | 205 WT | 365 WT | WDA | BIRTH | WEAN | MILK | YEARLING |
|----|--------|--------|------|-------|------|------|----------|
| 84 | 898 | 1402 | 3.84 | +1.8 | +82 | +30 | +144 |

| | | | |
|-------------------------|------------------------|--------------------------|------|
| Deer Valley Growth Fund | Basin Payweight 1682# | Basin Payweight 006S# | CW |
| | Deer Valley Rita 36113 | 21AR O Lass 7017 | +67 |
| | | Plattmere Weigh Up K360# | MARB |
| | | Deer Valley Rita 9457 | +22 |
| | SAV President 6847 | Coleman Charlo 0256# | REA |
| SAV Madame Pride 9964 | | SAV Blackcap May 4136 | +85 |
| Dam's WR 2/106 | SAV Madame Pride 3256# | SAV Resource 1441# | FAT |
| | Grandam's WR 7/104 | SAV Madame Pride 0413 | +026 |

- Super squad flush brothers with superb phenotype, performance, cow power and all the right numbers to improve your bottom line. They offer industry outcross potential and a herd-improving resume. Lots 393-394 and lot 396 are recommended for heifers.
- Their magnificent dam by President is a model brood cow with a world-class udder and perfect feet. She records a weaning ratio of 106 on two calves and is the fifth top ribeye female of her calfcrop. A son was selected by Dylan Reiman as a \$12,500 feature of the 2022 SAV Sale where he was the third top-performing bull.
- Their powerhouse Pathfinder grandam is a seventh generation SAV embryo donor with a weaning ratio of 107 on 7 calves. She has 103 progeny averaging \$9815 in past SAV sales and 30 daughters employed in the SAV herd.

Deer Valley Growth Fund

SAV Reference Sire

Deer Valley Growth Fund

B-Date: 1-22-2017 Bull +18827828 Tattoo: 71122

| | | | |
|------------------------|--------------------------|---------------------------|------|
| Basin Payweight 1682# | Basin Payweight 006S# | Vermilion Payweight J847# | CW |
| | 21AR O Lass 7017 | Basin Lucy 3829 | +81 |
| | | HARB Pendleton 765 J H# | MARB |
| | | 21AR O Lass F24A | +44 |
| Deer Valley Rita 36113 | Plattmere Weigh Up K360# | Sitz Upward 307R# | REA |
| | Deer Valley Rita 9457 | Barbara of Plattmere 337# | +73 |
| | | GAR New Design 5050# | FAT |
| | | GAR Ext 614 | +050 |

| | | | | | | | | | |
|-------|------|------|-----|------|-----|----------|------|---------|-----|
| BIRTH | +1.4 | WEAN | +89 | MILK | +31 | YEARLING | +165 | SCROTAL | +78 |
|-------|------|------|-----|------|-----|----------|------|---------|-----|

Growth Fund is the breed's #1 sire for annual registrations this past year. He is a highly proven sire with widespread acceptance across all segments of the beef industry. His proven EPD profile is solid from start to finish and his progeny have enjoyed strong demand. His daughters entering production are making nice young cows with high quality udders and small teats. 17 progeny are featured in this sale!

The breed's #1 sire for annual registrations...



DEER VALLEY GROWTH FUND

Six pack of flush brothers by Growth Fund x SAV Madame Pride 8375...



SAV FUNDRAISER 3668 - LOT 397

"Read your catalog last night. My overwhelming takeaway is that President is a maternal powerhouse. Renovation and Territory sons look phenomenal."

-JJ Deslippe

"Thankful to get lot 578. There were four Territory daughters from that flush that impressed the heck out of me and I got one of them. I'm still kicking myself for not buying SAV Madame Pride 0620."

-Wyatt Heathcote
Heathcote Farms



SAV MADAME PRIDE 8375
Dam of lots 397-402.



SAV THROTTLE 2961
Maternal brother to lots 397-402, selected by Voss Angus as a top-selling feature of the 2023 SAV Sale.

SAV THRUST 2959
Maternal brother to lots 397-402, selected by TK Angus as a top-performing feature of the 2023 SAV Sale.



SAV MADAME PRIDE 4407
Pathfinder grandam of lots 397-402.

397 SAV Fundraiser 3668
B-Date: 1-6-23 Bull +20770873 Tattoo: 3668

| BW | 205 WT | 365 WT | WDA | BIRTH | WEAN | MILK | YEARLING |
|----|--------|--------|------|-------|------|------|----------|
| 83 | 814 | 1494 | 4.09 | +2.9 | +84 | +28 | +149 |

398 SAV Growth Fund 3663
B-Date: 12-29-22 Bull +20771892 Tattoo: 3663

| BW | 205 WT | 365 WT | WDA | BIRTH | WEAN | MILK | YEARLING |
|----|--------|--------|------|-------|------|------|----------|
| 79 | 683 | 1189 | 3.26 | +2.9 | +84 | +28 | +149 |

399 SAV Growth Fund 3664
B-Date: 12-31-22 Bull +20771894 Tattoo: 3664

| BW | 205 WT | 365 WT | WDA | BIRTH | WEAN | MILK | YEARLING |
|----|--------|--------|------|-------|------|------|----------|
| 74 | 635 | 1296 | 3.55 | +2.9 | +84 | +28 | +149 |

400 SAV Growth Fund 3665
B-Date: 1-2-23 Bull +20771896 Tattoo: 3665

| BW | 205 WT | 365 WT | WDA | BIRTH | WEAN | MILK | YEARLING |
|----|--------|--------|------|-------|------|------|----------|
| 76 | 795 | 1405 | 3.85 | +2.9 | +84 | +28 | +149 |

401 SAV Growth Fund 3666
B-Date: 1-3-23 Bull +20771899 Tattoo: 3666

| BW | 205 WT | 365 WT | WDA | BIRTH | WEAN | MILK | YEARLING |
|----|--------|--------|------|-------|------|------|----------|
| 78 | 799 | 1369 | 3.75 | +2.9 | +84 | +28 | +149 |

402 SAV Growth Fund 3667
B-Date: 1-5-23 Bull +20771902 Tattoo: 3667

| BW | 205 WT | 365 WT | WDA | BIRTH | WEAN | MILK | YEARLING |
|----|--------|--------|------|-------|------|------|----------|
| 93 | 803 | 1459 | 4.00 | +2.9 | +84 | +28 | +149 |

| | | | |
|-------------------------|------------------------|---------------------------|------|
| Deer Valley Growth Fund | Basin Payweight 1682# | Basin Payweight 0065# | CW |
| | Deer Valley Rita 36113 | 21AR 0 Lass 7017 | +63 |
| | SAV President 6847 | Plattemere Weigh Up K360# | MARB |
| SAV Madame Pride 8375 | SAV Madame Pride 4407# | Deer Valley Rita 9457 | +28 |
| Dam's WR 4/106 | Grandam's WR 8/104 | Coleman Charlo 0256# | REA |
| | | SAV Blackcap May 4136 | +76 |
| | | SAV Resource 1441# | FAT |
| | | SAV Madame Pride 0235 | +024 |

- Six pack of flush brothers with outcross power and a strong maternal advantage from the mating of Growth Fund to the new generation headliner, SAV Madame Pride 8375. They present a genetic-advancing EPD profile that addresses vital areas essential to profitable beef production. Maternal brothers are featured as lots 215-216.
- Their gorgeous dam by President is a rising star and big-time herdbull producer, ranking at the top of her class and serving as an eighth consecutive generation SAV embryo donor. She records a weaning ratio of 106 on 4 calves and has 15 progeny highlighting past SAV sales, including the \$100,000 SAV Throttle 2961, the \$70,000 SAV Believe 2954 and the \$40,000 SAV Thrust 2959.
- Their Pathfinder grandam, SAV Madame Pride 4407, is a herd treasure with a stand-alone maternal design. She records a weaning ratio of 104 on 8 calves and has 20 daughters employed in the SAV herd and 52 progeny highlighting past SAV sales, including the \$100,000 SAV Downpour 8794.



SAV MADAME PRIDE 7025

Dam of lots 403-404.

SAV Growth Fund 3661

| B-Date: 1-5-23 | Bull +20771913 | | Tattoo: 3661 | | | | |
|----------------|----------------|-------------|--------------|-------------|------------|------------|-------------|
| BW | 205 WT | 365 WT | WDA | BIRTH | WEAN | MILK | YEARLING |
| 83 | 784 | 1440 | 3.95 | +0.5 | +73 | +29 | +132 |

403

SAV Growth Fund 3662

| B-Date: 1-5-23 | Bull +20771915 | | Tattoo: 3662 | | | | |
|----------------|----------------|-------------|--------------|-------------|------------|------------|-------------|
| BW | 205 WT | 365 WT | WDA | BIRTH | WEAN | MILK | YEARLING |
| 89 | 720 | 1466 | 4.02 | +0.5 | +73 | +29 | +132 |

404

Deer Valley Growth Fund

Basin Payweight 1682#

Deer Valley Rita 36113

Coleman Charlo 0256#

SAV Madame Pride 7025
Dam's WR 3/100

SAV Madame Pride 0075
Grandam's WR 7/107

Basin Payweight 0065#
21AR O Lass 7017
Plattmehere Weigh Up K360#
Deer Valley Rita 9457

OCC Paxton 730P#
Bohi Abigale 6014
SAF 598 Bando 5175#
SAV Madame Pride 8264

| CW |
|------|
| +64 |
| MARB |
| +51 |
| REA |
| +62 |
| FAT |
| +043 |

- Recommended for heifers. Two-of-a-kind flush brothers with a fashionable outcross pedigree, calving-ease, carcass quality and a fully-loaded maternal script, produced from six consecutive generations of Madame Pride embryo donors.
- Their deep-bodied, broody dam by Charlo is solid-to-the-ground with a beautiful udder. She is the second top marbling female of her calfcrop and earned an IMF ratio of 161. She has the special distinction of being the last daughter produced from the maternal matriarch SAV Madame Pride 0075. Her sons have averaged \$7375 in past SAV sales to North View Angus and Sunrise Farms.
- Their grandam, SAV Madame Pride 0075, is the second top income-producing cow in SAV history. She has 41 daughters retained and 166 direct progeny highlighting past SAV sales, including the \$1.51 million America.



SAV EMBLYNETTE 3293

Dam of lot 406 and SAV Territory 7225 at ST Genetics. She was selected by KT Ranches as the lead-off and top-selling cow from the 2023 SAV Sale.



SAV MADAME PRIDE 5809

Dam of lot 405.

405 SAV Growth Fund 3660

| | | | | | | | |
|----------------|----------------|--|--------------|--|--|--|--|
| B-Date: 1-3-23 | Bull +20771928 | | Tattoo: 3660 | | | | |
|----------------|----------------|--|--------------|--|--|--|--|

Deer Valley Growth Fund

Basin Payweight 1682#

Deer Valley Rita 36113

SAV International 2020#

SAV Madame Pride 5809
Dam's WR 3/102

SAV Madame Pride 0075
Grandam's WR 7/107

Basin Payweight 0065#
21AR O Lass 7017
Plattmehere Weigh Up K360#
Deer Valley Rita 9457

SAV Harvester 0338#
SAV Emblynette 5483#
SAF 598 Bando 5175#
SAV Madame Pride 8264

| CW |
|------|
| +66 |
| MARB |
| +23 |
| REA |
| +68 |
| FAT |
| +038 |

| BW | 205 WT | 365 WT | WDA | BIRTH | WEAN | MILK | YEARLING |
|-----------|------------|-------------|-------------|-------------|------------|------------|-------------|
| 65 | 676 | 1342 | 3.68 | +1.5 | +76 | +32 | +134 |

- Recommended for heifers. A bet-the-ranch calving ease outcross with maternal roots that run deep for generations. He ranks among the top CED and milk bulls in the entire offering.
- His front-pasture dam, SAV Madame Pride 5809, is an impactful donor with stand-alone phenotype and impeccable udder quality. Ten daughters are retained in the SAV herd and 42 progeny highlighted past SAV sales, including SAV Patriot 0942.
- His grandam, SAV Madame Pride 0075, is the maternal matriarch serving the SAV program for 18 years. She is the second top income-producing cow in SAV history.

406 SAV Growth Fund 3730

| | | | | | | | |
|-----------------|----------------|--|--------------|--|--|--|--|
| B-Date: 1-25-23 | Bull +20771931 | | Tattoo: 3730 | | | | |
|-----------------|----------------|--|--------------|--|--|--|--|

Deer Valley Growth Fund

Basin Payweight 1682#

Deer Valley Rita 36113

SAV 004 Density 4336#

SAV Emblynette 3293
Dam's WR 8/100

SAV Emblynette 7411
Grandam's WR 4/112

Basin Payweight 0065#
21AR O Lass 7017
Plattmehere Weigh Up K360#
Deer Valley Rita 9457

SAV 8180 Traveler 004#
SAV May 7238
SAV Bismarck 5682#
SAV Emblynette 4408

| CW |
|------|
| +63 |
| MARB |
| +42 |
| REA |
| +62 |
| FAT |
| +062 |

| BW | 205 WT | 365 WT | WDA | BIRTH | WEAN | MILK | YEARLING |
|-----------|------------|-------------|-------------|-------------|------------|------------|-------------|
| 76 | 857 | 1395 | 3.82 | +1.0 | +73 | +27 | +130 |

- Recommended for heifers. A powerfully-built, stout-rumped stud fortified with maternal performance, outcross power and herdbull phenotype. He is a maternal brother to the \$230,000 SAV Territory 7225 featured at ST Genetics.
- His front-pasture dam is a fifth generation SAV embryo donor with ideal body type, impeccable udder quality and a stellar production record. She is the lead-off and \$60,000 top-selling cow from the 2023 SAV Sale; known as Density's all-time greatest daughter. She records a progeny IMF ratio of 114 on 28 progeny scanned.



SAV Territory 7225 with his dam SAV Emblynette 3293, who is the dam of lot 406.

Triple feature flush brothers by Growth Fund x SAV Blackcap May 8558...



IMF ratio 125
365-day ribeye
17.1 inches

SAV FUNDAMENTAL 3671 - LOT 407

"I was extremely impressed as usual with your bulls. Your cattle have always made a difference on our ranch."

-JJ Quick
Mustang Ranch



SAV BLACKCAP MAY 8558

Dam of lots 407-409.



SAV BLACKCAP MAY 1808
Pathfinder grandam of lots 407-409.

SAV BLACKCAP MAY 0582
Maternal sister to the dam of lots 407-409.



SAV DOUBLE WIDE 0861

Featured herdsire and maternal brother to the dam of lots 407-409.

407

SAV Fundamental 3671

B-Date: 1-9-23 Bull +20770876 Tattoo: 3671

| BW | 205 WT | 365 WT | WDA | BIRTH | WEAN | MILK | YEARLING |
|----|--------|--------|------|-------|------|------|----------|
| 89 | 875 | 1541 | 4.22 | +2.9 | +77 | +36 | +137 |

408

SAV Growth Fund 3669

B-Date: 1-1-23 Bull +20770874 Tattoo: 3669

| BW | 205 WT | 365 WT | WDA | BIRTH | WEAN | MILK | YEARLING |
|----|--------|--------|------|-------|------|------|----------|
| 95 | 717 | 1442 | 3.95 | +1.9 | +79 | +31 | +143 |

409

SAV Growth Fund 3670

B-Date: 1-6-23 Bull +20770875 Tattoo: 3670

| BW | 205 WT | 365 WT | WDA | BIRTH | WEAN | MILK | YEARLING |
|----|--------|--------|------|-------|------|------|----------|
| 84 | 744 | 1390 | 3.81 | +1.9 | +79 | +31 | +143 |

| | | | |
|-------------------------|------------------------|---------------------------|------|
| Deer Valley Growth Fund | Basin Payweight 1682# | Basin Payweight 006S# | CW |
| | Deer Valley Rita 36113 | 21AR 0 Lass 7017 | +70 |
| | Coleman Charlo 0256# | Plattemere Weigh Up K360# | MARB |
| | SAV Blackcap May 8558 | Deer Valley Rita 9457 | +40 |
| | Dam's WR 4/99 | SAV Blackcap May 1808# | REA |
| | Grandam's WR 10/108 | SAV May 2397# | +79 |
| | | | FAT |
| | | | +062 |

- Triple feature flush brothers with phenotypic quality and numeric excellence. They bring a fashionable outcross pedigree to an established time-honored cow family, creating a next generation phenomenon to impact the industry. They are led by SAV Fundamental 3671 who takes honors as the #1 milk EPD bull in the entire offering.
- Their cherished dam by Charlo is a high-efficiency model, blessed with ideal brood cow type and perfect feet. She serves as a fifth generation embryo donor. Three daughters are retained and three progeny averaged \$9916 in past SAV sales.
- Their prolific Pathfinder grandam by Net Worth is a pinnacle of performance and maternal value. She records a weaning ratio of 108 on 10 calves with 23 daughters retained in the SAV herd and 126 progeny highlighting past SAV sales.

SAV BLACKCAP MAY 9807

Maternal sister to the dam of lots 407-409.



SAV FEMALE OFFERING

Lots 501-722

The 2024 female offering represents the most progressive genetics at SAV and include daughters from all of the leading SAV embryo donors and most elite cow families. These females were raised and developed to make long-term, production-orientated producers who deliver profit. They will provide a solid maternal foundation on which to build. These authentic SAV prefix females are from the heart and soul of the SAV breeding program and will be valuable property with a lifetime of earning potential – A GRAND OPPORTUNITY!

Genetically enhanced with... • **Maternal traits** • **Udder quality** • **Femininity** • **Angus breed character**
• **Structural soundness** • **Body capacity** • **Fleshing-ease** • **Fertility** • **Longevity** • **Disposition**
...proven in a real-world production program that has stood the test of time.



The Brand that you Believe in...

Priceless collector's items from the breed-leading Pathfinder, SAV Emblynette 2369...

Breed-leading Pathfinder with unmatched phenotype, performance and production...



"The Bloodline heifer that ZWT bought in the spring looks very good!! She'll make a great donor."

-Col. Ryan Dorran

"Hi, Kelly. Really happy with my Bloodline heifer I purchased this year. I am planning on flushing her to Glory Days soon!!"

-Cash Schick

20 PROGENY SELL!

SAV EMBLYNETTE 2369

Pathfinder dam of lots 501-505 and grandam of lots 506-510.



Her dam

SAV EMBLYNETTE 7566

Her powerful influence is represented in lots 501-510 and lots 513-514.



SAV RISE N SHINE 2709

The lead-off lot 1 and \$250,000 top-selling bull from the 2023 SAV Sale to Southern Cattle Company. Maternal brother to lots 501-505.

SAV ROYAL FLUSH 2735

Maternal brother to lots 501-505 selected by Genex AI Stud and partners as a \$160,000 top-selling feature of the 2023 SAV Sale.



GENEX

501 SAV Emblynette 3020

B-Date: 2-14-23

Cow +20627747

Tattoo: 3020

| | | | |
|----------------------|-----------------------|-----------------------------|------|
| SAV Panther 1906 | SAV Quarterback 7933 | SAV Regard 4863# | CW |
| | SAV Blackcap May 6644 | SAV Blackcap May 3525 | +56 |
| | | Coleman Charlo 0256# | MARB |
| | | SAV Blackcap May 4136 | +55 |
| | | Rito 707 of Ideal 3407 7075 | REA |
| SAV Emblynette 2369# | SAV 707 Rito 9969# | BR Polly 8077-472 | +58 |
| Dam's WR 8/103 | SAV Emblynette 7566 | SAV Net Worth 4200# | FAT |
| | Grandam's WR 4/107 | SAV Emblynette 7261# | +013 |

| | | | | | | | |
|-------|------|------|-----|------|-----|----------|------|
| BIRTH | +4.3 | WEAN | +80 | MILK | +27 | YEARLING | +139 |
|-------|------|------|-----|------|-----|----------|------|

- This lead-off heifer and royal dignitary is a potential sale-topper being shared to represent one of the greatest flushes in SAV history. She is a big, angular, capacious heifer with majestic maternal presence and all the power you can put in an Angus female. A flush brother is the lead-off Panther bull in this event featured as lot 124.
- Her breed-leading Pathfinder dam is unmatched for her combination of phenotype, performance and production. She is the #1 beef value cow in the SAV herd and records an astonishing progeny IMF ratio of 121 on 118 progeny scanned. She has 50 daughters employed in the SAV herd and has tallied \$3.9 million on 119 progeny highlighting past SAV sales to cowmen in 24 states and Canada. Her sons include Bloodline, Emblem, Ajax, Rise N Shine, Royal Flush, Rip, Theory and more. Her daughters include the top-selling females in each of the 2019, 2020 and 2023 SAV sales.

502 SAV Emblynette 3346

B-Date: 3-14-23

Cow +20627744

Tattoo: 3346

| | | | |
|----------------------|---------------------|-----------------------------|------|
| SAV Magnum 1335 | Mead Magnitude | KCF Bennett Southside# | CW |
| | SAV Emblynette 9023 | Mead Primrose N198# | +73 |
| | | LD Capitalist 316# | MARB |
| | | SAV Emblynette 7505 | +79 |
| | | Rito 707 of Ideal 3407 7075 | REA |
| SAV Emblynette 2369# | SAV 707 Rito 9969# | BR Polly 8077-472 | +73 |
| Dam's WR 8/103 | SAV Emblynette 7566 | SAV Net Worth 4200# | FAT |
| | Grandam's WR 4/107 | SAV Emblynette 7261# | -006 |

| | | | | | | | |
|-------|------|------|-----|------|-----|----------|------|
| BIRTH | +3.4 | WEAN | +87 | MILK | +30 | YEARLING | +155 |
|-------|------|------|-----|------|-----|----------|------|

- A hand-picked sale feature and new generation breeding piece with the pedigree, performance and arithmetic to lead the industry, from the monumental mating of Magnum x SAV Emblynette 2369. She takes honors as the #1 beef value, #2 marbling, #2 carcass weight, #4 yearling weight and #6 weaning weight female in the offering! Flush brothers sell as lots 102-105.
- Her Pathfinder dam is unmatched for her combination of phenotype, performance and production. She is the #1 205-day weight and marbling female of her calf crop and the #1 beef value cow in the SAV herd. She records an IMF ratio of 121 on 118 progeny scanned and has tallied \$3.9 million on 119 progeny highlighting past SAV sales, including the top-selling females in the 2019, 2020 and 2023 SAV sales. Her sons include SAV Rise N Shine 2709, the lot 1 lead-off and top-selling bull from the 2023 SAV Sale.



SAV BLOODLINE 9578

The lead-off and \$250,000 top-selling bull from the 2020 SAV Sale. Maternal brother to lots 501-505.



SAV CHARISMA 3918

Flush brother to lots 503-504, featured in this sale as lot 136.

SAV CORNERSTONE 3919

Flush brother to lots 503-504, featured in this sale as lot 137.



SAV EMBLYNETTE 9813

Dam of lot 506. Maternal sister to lots 501-505.

503 SAV Emblynette 3812

B-Date: 12-31-22 Cow +20729374 Tattoo: 3812

| | | | | | | | |
|-------|------|------|-----|------|-----|----------|------|
| BIRTH | +2.4 | WEAN | +70 | MILK | +22 | YEARLING | +120 |
|-------|------|------|-----|------|-----|----------|------|

504 SAV Emblynette 3813

B-Date: 1-3-23 Cow +20729371 Tattoo: 3813

| | | | | | | | |
|-------|------|------|-----|------|-----|----------|------|
| BIRTH | +2.4 | WEAN | +70 | MILK | +22 | YEARLING | +120 |
|-------|------|------|-----|------|-----|----------|------|

| | | | |
|--|---|-----------------------------|-----------|
| Musgrave 316 Colossal 137 | LD Capitalist 316# | Connealy Capitalist 028# | CW +56 |
| SAV Emblynette 2369# Dam's WR 8/103 | Musgrave Lady Barbara 545# | LD Dixie Erica 2053 | MARB +.95 |
| | SAV 707 Rito 9969# | Musgrave Big Sky# | REA +.55 |
| | SAV Emblynette 7566 Grandam's WR 4/107 | Musgrave Lady Barbara 272 | FAT +.010 |
| | | Rito 707 of Ideal 3407 7075 | |
| | | BR Polly 8077-472 | |
| | | SAV Net Worth 4200# | |
| | | SAV Emblynette 7261# | |

- Cream always rises to the top and daughters of SAV Emblynette 2369 are the cream. These fabulous flush sisters have beautiful body shape and an unmistakable maternal design. They take honors as the #1 marbling females in the auction. They are cut from the same cloth as their phenomenal flush brothers featured as lots 136-138.
- Their breed-leading Pathfinder dam is a true cornerstone and #1 carcass cow in the Angus breed. She records an astonishing progeny IMF ratio of 121 on 118 progeny scanned. She has 50 daughters employed in the SAV herd and has tallied \$3.9 million on 119 progeny highlighting past SAV sales.

505 SAV Emblynette 3382

B-Date: 3-19-23 Cow +20631099 Tattoo: 3382

| | | | |
|--|---|-----------------------------|-----------|
| SAV 004 Density 4336# | SAV 8180 Traveler 004# | Sitz Traveler 8180# | CW +55 |
| | SAV May 7238 | Boyd Forever Lady 8003 | MARB +.63 |
| | SAV 707 Rito 9969# | Leachman Right Time# | REA +.60 |
| SAV Emblynette 2369# Dam's WR 8/103 | SAV Emblynette 7566 Grandam's WR 4/107 | SAR Prospector May 9124# | FAT +.013 |
| | | Rito 707 of Ideal 3407 7075 | |
| | | BR Polly 8077-472 | |
| | | SAV Net Worth 4200# | |
| | | SAV Emblynette 7261# | |

| | | | | | | | |
|-------|------|------|-----|------|-----|----------|------|
| BIRTH | +4.9 | WEAN | +64 | MILK | +22 | YEARLING | +113 |
|-------|------|------|-----|------|-----|----------|------|

- A priceless collector's item and maternal foundation on which to anchor a program from the master mating of the industry proven icons, Density x SAV Emblynette 2369 – creating a maternal destiny second to none.
- Her Pathfinder dam is a true cornerstone with no equals for phenotype, performance and production. She has 50 daughters employed in the SAV herd and 119 progeny highlighting past SAV sales.



SAV AJAX 8885

Featured herdsire selected by KT Ranches as a \$75,000 top-selling feature of the 2019 SAV Sale. Maternal brother to lots 501-505.



SAV EMBLEM 8074

The \$175,000 second top-selling bull from the 2019 SAV Sale. Maternal brother to lots 501-505.

506 SAV Emblynette 3732

B-Date: 1-27-23 Cow +20728155 Tattoo: 3732

| | | | |
|---------------------------------------|--|---------------------------|-----------|
| Deer Valley Growth Fund | Basin Payweight 1682# | Basin Payweight 0065# | CW +62 |
| | Deer Valley Rita 36113 | 21AR O Lass 7017 | MARB +.70 |
| | SAV Rainfall 6846 | Plattemere Weigh Up K360# | REA +.64 |
| SAV Emblynette 9813 Dam's WR 2/102 | SAV Emblynette 2369# Grandam's WR 8/103 | Deer Valley Rita 9457 | FAT +.031 |
| | | Coleman Charlo 0256# | |
| | | SAV Blackcap May 4136 | |
| | | SAV 707 Rito 9969# | |
| | | SAV Emblynette 7566 | |

| | | | | | | | |
|-------|------|------|-----|------|-----|----------|------|
| BIRTH | +1.7 | WEAN | +77 | MILK | +29 | YEARLING | +141 |
|-------|------|------|-----|------|-----|----------|------|

- The one-and-only opportunity in this event to access a daughter of the popular new generation SAV donor, SAV Emblynette 9813. She is a fresh outcross with a pristine pedigree, EPD profile and cow power to put her on the fast track to stardom. She ranks as the #3 marbling and #4 beef value female in the offering.
- Her beautifully-designed Rainfall dam has awe-struck cattlemen around the globe with her gorgeous body type and superb udder. She is the #1 marbling female of her calf crop, earning an IMF ratio of 167. She is a flush sister to the \$250,000 SAV Bloodline 9578 and the \$55,000 lead-off female of the 2020 SAV Sale. A daughter was selected by Ken Torr as an \$8000 feature of the 2022 SAV Sale.

507 SAV Emblynette 3163

B-Date: 2-25-23 Cow 20625799 Tattoo: 3163

| | | | |
|---------------------------------------|--|-------------------------|-----------|
| Millars Duke 816 | B Bar Windy 7 3575 | B Bar Windy 79 | CW +66 |
| | Millars Queen Lass 5273# | B Bar Eulima 357 | MARB +.25 |
| | SAV Landmark 9148 | Tombstone 050# | REA +.69 |
| SAV Emblynette 1355 Dam's WR 1/100 | SAV Emblynette 2369# Grandam's WR 8/103 | Millars Queen Lass 3276 | FAT +.022 |
| | | SAV Territory 7225 | |
| | | SAV Blackcap May 1420 | |
| | | SAV 707 Rito 9969# | |
| | | SAV Emblynette 7566 | |

| | | | | | | | |
|-------|------|------|-----|------|-----|----------|------|
| BIRTH | +1.9 | WEAN | +83 | MILK | +22 | YEARLING | +141 |
|-------|------|------|-----|------|-----|----------|------|

- A beautiful breeding piece and versatile outcross with the completeness, quality and numerical values to make a high level herd addition.
- Her 2-year old dam is moderate and maternal with superior udder and feet quality.
- Her Pathfinder grandam is a breed icon and true cornerstone with 50 daughters retained in the SAV herd and 119 progeny highlighting past SAV sales.



SAV THEORY 2914

Maternal brother to lots 501-505 selected by Brooking Angus and Wiwa Creek as a \$45,000 top-selling feature of the 2023 SAV Sale.



SAV EMBLYNETTE 8038

Pathfinder maternal sister to lots 501-505 and to the dams of lots 506-510.

508 SAV Emblynette 3154
 B-Date: 2-24-23 Cow 20625830 Tattoo: 3154

| | | | |
|---------------------|--------------------------|-------------------------|------|
| Millars Duke 816 | B Bar Windy 7 3575 | B Bar Windy 79 | CW |
| | Millars Queen Lass 5273# | B Bar Eulima 357 | +60 |
| | | Tombstone 050# | MARB |
| | | Millars Queen Lass 3276 | +50 |
| | | | REA |
| SAV Emblynette 1292 | SAV America 8018 | SAV President 6847 | +52 |
| Dam's WR 1/103 | SAV Emblynette 2369# | SAV Madame Pride 0075 | FAT |
| | Grandam's WR 8/103 | SAV 707 Rito 9969# | +036 |
| | | SAV Emblynette 7566 | |

| | | | | | | | |
|-------|------|------|-----|------|-----|----------|------|
| BIRTH | +3.4 | WEAN | +84 | MILK | +24 | YEARLING | +141 |
|-------|------|------|-----|------|-----|----------|------|

- A maternal trendsetter with a new generation outcross pedigree loaded with production potential. She records a weaning ratio of 103 with top weaning and yearling EPDs.
- Her 2-year old America dam is a class act with beautiful body type, impeccable udder quality and perfect feet. She is the fourth top marbling female of her calf crop with an IMF ratio of 132. Flush brothers were top-selling features of the 2022 SAV Sale.
- Her Pathfinder grandam is the #1 205-day weight and marbling female of her calf crop and #1 beef value cow in the SAV herd.

509 SAV Emblynette 3383
 B-Date: 3-19-23 Cow 20631104 Tattoo: 3383

| | | | |
|---------------------|--------------------------|-------------------------|------|
| Millars Duke 816 | B Bar Windy 7 3575 | B Bar Windy 79 | CW |
| | Millars Queen Lass 5273# | B Bar Eulima 357 | +65 |
| | | Tombstone 050# | MARB |
| | | Millars Queen Lass 3276 | +44 |
| | | | REA |
| SAV Emblynette 1559 | SAV America 8018 | SAV President 6847 | +55 |
| Dam's WR 1/100 | SAV Emblynette 2369# | SAV Madame Pride 0075 | FAT |
| | Grandam's WR 8/103 | SAV 707 Rito 9969# | +032 |
| | | SAV Emblynette 7566 | |

| | | | | | | | |
|-------|------|------|-----|------|-----|----------|------|
| BIRTH | +3.4 | WEAN | +84 | MILK | +23 | YEARLING | +142 |
|-------|------|------|-----|------|-----|----------|------|

- An elegant Emblynette with a majestic maternal look and exciting pedigree combination to be a next generation herd leader.
- Her stunning 2-year old dam by America sports a perfect udder and stands on solid feet.
- Her breed-leading Pathfinder grandam is unmatched for her phenotype, performance and production. She records a progeny IMF ratio of 121 on 118 progeny scanned.



SAV EMBLYNETTE 0084

Dam of lot 512.

510 SAV Emblynette 3474
 B-Date: 5-4-23 Cow 20651620 Tattoo: 3474

| | | | |
|------------------------|-----------------------|--------------------------|------|
| SAV Early Arrival 0903 | LD Capitalist 316# | Connealy Capitalist 028# | CW |
| | SAV Blackcap May 3525 | LD Dixie Erica 2053 | +50 |
| | | SAV Final Answer 0035# | MARB |
| | | SAV May 2397# | +52 |
| | | | REA |
| SAV Emblynette 1038 | SAV America 8018 | SAV President 6847 | +66 |
| Dam's WR 1/107 | SAV Emblynette 2369# | SAV Madame Pride 0075 | FAT |
| | Grandam's WR 8/103 | SAV 707 Rito 9969# | +035 |
| | | SAV Emblynette 7566 | |

| | | | | | | | |
|-------|------|------|-----|------|-----|----------|------|
| BIRTH | +0.2 | WEAN | +78 | MILK | +24 | YEARLING | +128 |
|-------|------|------|-----|------|-----|----------|------|

- This May born beauty will make a maternal centerpiece to enhance a program. She ranks among the five lowest birth females in the offering and earned a weaning ratio of 107.
- Her tremendous 2-year old America dam takes position among the very best 2021 model cows with striking femininity, beautiful body type and a world-class udder.
- Her cornerstone Pathfinder grandam ranks among the three top income-producing cows in SAV history, generating \$3.9 million on 119 progeny highlighting past SAV sales and has 50 daughters employed in the SAV herd. She is the #1 205-day weight and marbling female of her calf crop and #1 beef value cow in the SAV herd, recording an astonishing IMF ratio of 121 on 118 progeny scanned.

511 SAV Emblynette 3227
 B-Date: 2-27-23 Cow 20631126 Tattoo: 3227

| | | | |
|---------------------|------------------------|-----------------------|-------|
| SAV Glory Days 1832 | SAV America 8018 | SAV President 6847 | CW |
| | SAV Madame Pride 3145# | SAV Madame Pride 0075 | +56 |
| | | SAV Priority 7283# | MARB |
| | | SAV Madame Pride 1171 | +26 |
| | | | REA |
| SAV Emblynette 8009 | SAV Raindance 6848# | Coleman Charlo 0256# | +77 |
| Dam's WR 3/105 | SAV Emblynette 8411 | SAV Blackcap May 4136 | FAT |
| | Grandam's WR 10/102 | SAV Net Worth 4200# | -.001 |
| | | SAV Emblynette 7261# | |

| | | | | | | | |
|-------|------|------|-----|------|-----|----------|------|
| BIRTH | +1.2 | WEAN | +69 | MILK | +25 | YEARLING | +120 |
|-------|------|------|-----|------|-----|----------|------|

- A thickset, wide-based Glory Days heifer with capacity, softness and real brood cow promise.
- Her moderate, voluminous dam is a high efficiency model and ranks among the two lowest birth EPD cows in the SAV herd. A son sold for \$9000 to Prairie Rose Farms and a daughter sold for \$6500 to Joaquin Arizpe in Mexico.
- Her prolific Net Worth grandam comes from four generations of Emblynette Pathfinders. She has five daughters employed in the SAV herd and 21 progeny averaging \$10,059 in past SAV sales, including SAV Grass Roots 5282, the \$50,000 featured lot 1 bull of the 2016 SAV Sale.

512 SAV Emblynette 3801
 B-Date: 1-18-23 Cow +20736043 Tattoo: 3801

| | | | |
|----------------------|---------------------|--------------------------|-------|
| Marcys Scale Crusher | Sitz Upward 307R# | Connealy Onward# | CW |
| | Marcys Erica 393# | Sitz Henrietta Pride 81M | +54 |
| | | Leachman Right Time# | MARB |
| | | G Marcy Erica 118 | +30 |
| | | | REA |
| SAV Emblynette 0084 | SAV Bismarck 5682# | GAR Grid Maker# | +86 |
| Dam's WR 9/105 | SAV Emblynette 8411 | SAV Abigale 0451 | FAT |
| | Grandam's WR 10/102 | SAV Net Worth 4200# | -.017 |
| | | SAV Emblynette 7261# | |

| | | | | | | | |
|-------|------|------|-----|------|-----|----------|------|
| BIRTH | +0.4 | WEAN | +63 | MILK | +30 | YEARLING | +114 |
|-------|------|------|-----|------|-----|----------|------|

- An Emblynette attraction with a priceless pedigree and proven maternal heritage. She takes honors as the #1 CED and #4 milk EPD female in the entire offering. She presents the one-and-only opportunity in this event to obtain a valuable direct daughter of the iconic embryo donor, SAV Emblynette 0084. Flush brothers are featured as lots 271-274.
- Her time-honored 14-year old dam is highly productive with superb feet and udder quality. She is the #1 CED, #3 lowest birth and #5 milk EPD cow in the SAV herd and records a weaning ratio of 105 on 9 calves. She has nine daughters retained and 26 progeny averaging \$16,451 in past SAV sales, including the \$50,000 SAV One Nation 9558 at Rust Mountain and the \$40,000 SAV Angus Acres 3205 at Alta Genetics.



SAV EMBLYNETTE 8009

Dam of lot 511 and maternal sister to the dam of lot 512.

SAV EMBLYNETTE 8411

Maternal grandam of lots 511-512. Dam of SAV Grass Roots 5282, the \$50,000 featured lot 1 bull from the 2016 SAV Sale.





SAV EMBLYNETTE 0669

Maternal sister to the dam of lot 513. Full sister in blood to lot 514.

SAV EMBLYNETTE 0293

Maternal sister to the dam of lot 513, serving in the SAV embryo program.



SAV EMBLYNETTE 6506

Maternal grandam of lot 513 and flush sister to the dam of lot 514.

513

SAV Emblynette 3449

B-Date: 4-10-23 Cow 20651640 Tattoo: 3449

| | | | | | | | | | | | |
|-----------------------|---------------------------|-----------------------|---|----|-----|------|-----|-----|-----|-----|-------|
| SAV Glory Days 1832 | SAV America 8018 | SAV President 6847 | <table border="1"> <tr><td>CW</td><td>+54</td></tr> <tr><td>MARB</td><td>+18</td></tr> <tr><td>REA</td><td>+77</td></tr> <tr><td>FAT</td><td>-.010</td></tr> </table> | CW | +54 | MARB | +18 | REA | +77 | FAT | -.010 |
| CW | +54 | | | | | | | | | | |
| MARB | +18 | | | | | | | | | | |
| REA | +77 | | | | | | | | | | |
| FAT | -.010 | | | | | | | | | | |
| | SAV Madame Pride 3145# | SAV Madame Pride 0075 | | | | | | | | | |
| | | SAV Priority 7283# | | | | | | | | | |
| | | SAV Madame Pride 1171 | | | | | | | | | |
| SAV Emblynette 0440 | SAV President 6847 | Coleman Charlo 0256# | | | | | | | | | |
| Dam's WR 2/109 | SAV Emblynette 6506 | SAV Blackcap May 4136 | | | | | | | | | |
| | Grandam's WR 4/101 | SAV Renown 3439# | | | | | | | | | |
| | | SAV Emblynette 7566 | | | | | | | | | |

| | | | | | | | |
|--------------|-------------|-------------|------------|-------------|------------|-----------------|-------------|
| BIRTH | +4.7 | WEAN | +80 | MILK | +26 | YEARLING | +137 |
|--------------|-------------|-------------|------------|-------------|------------|-----------------|-------------|

- A performance headliner ranking among the six top-indexing heifers in the offering with a 205-day weight of 755 lbs. for a weaning ratio of 110. She is backed by one of the strongest maternal lines in the business.
- Her productive, perfect-uddered dam by President is moderate, maternal and highly efficient. She records a weaning ratio of 109 on her first two calves. She is a maternal sister to the \$60,000 SAV Checkmate 8158 at Genex AI Stud.
- Her front-pasture grandam takes femininity, udder quality and maternal function to the highest level. She is an exceptional producer in the SAV embryo program with ten daughters retained and 27 progeny averaging \$10,555 in past SAV sales.

514

SAV Emblynette 3392

B-Date: 3-21-23 Cow 20636807 Tattoo: 3392

| | | | | | | | | | | | |
|-----------------------|---------------------------|-----------------------------|---|----|-----|------|-----|-----|-----|-----|-------|
| SAV America 8018 | SAV President 6847 | Coleman Charlo 0256# | <table border="1"> <tr><td>CW</td><td>+58</td></tr> <tr><td>MARB</td><td>+35</td></tr> <tr><td>REA</td><td>+80</td></tr> <tr><td>FAT</td><td>+0.10</td></tr> </table> | CW | +58 | MARB | +35 | REA | +80 | FAT | +0.10 |
| CW | +58 | | | | | | | | | | |
| MARB | +35 | | | | | | | | | | |
| REA | +80 | | | | | | | | | | |
| FAT | +0.10 | | | | | | | | | | |
| | SAV Madame Pride 0075 | SAV Blackcap May 4136 | | | | | | | | | |
| | | SAF 598 Bando 5175# | | | | | | | | | |
| | | SAV Madame Pride 8264 | | | | | | | | | |
| SAV Emblynette 6508 | SAV Renown 3439# | Rito 707 of Ideal 3407 7075 | | | | | | | | | |
| Dam's WR 6/101 | SAV Emblynette 7566 | SAV Blackcap May 4136 | | | | | | | | | |
| | Grandam's WR 4/107 | SAV Net Worth 4200# | | | | | | | | | |
| | | SAV Emblynette 7261# | | | | | | | | | |

| | | | | | | | |
|--------------|-------------|-------------|------------|-------------|------------|-----------------|-------------|
| BIRTH | +4.9 | WEAN | +74 | MILK | +21 | YEARLING | +129 |
|--------------|-------------|-------------|------------|-------------|------------|-----------------|-------------|

- An America achievement with femininity, angularity, structural balance and pure maternal class. A full brother, SAV Awestruck 1286, was selected by Hillcrest Farms as a \$14,000 feature of the 2022 SAV Sale.
- Her feminine, productive dam by Renown gets it done every year. She is a flush sister to SAV Emblynette 6506, the dam of the \$60,000 SAV Checkmate 8158 at Genex AI Stud.
- Her prolific grandam by Net Worth comes from four consecutive generations of Emblynette Pathfinders. She is a world-class producer generating \$1.4 million on 106 direct progeny in past SAV sales and has 22 daughters employed in the SAV herd.



SAV EASY BOY 2078

Maternal brother to lot 516 selected by Covey Hill as a \$42,000 feature of the 2023 SAV Sale where he recorded a 365-day ribeye of 17.9 inches.



SAV CHECKMATE 8158

Featured sire at Genex AI Stud. Maternal brother to the dam of lot 513, produced from a flush sister to the dam of lot 514.

515

SAV Emblynette 3352

B-Date: 3-15-23 Cow 20631116 Tattoo: 3352

| | | | | | | | | | | | |
|-----------------------|---------------------------|------------------------|--|----|-----|------|-----|-----|-----|-----|--------|
| SAV Jesse James 0968 | SAV Renovation 6822 | SAV Renown 3439# | <table border="1"> <tr><td>CW</td><td>+44</td></tr> <tr><td>MARB</td><td>+32</td></tr> <tr><td>REA</td><td>+45</td></tr> <tr><td>FAT</td><td>+0.045</td></tr> </table> | CW | +44 | MARB | +32 | REA | +45 | FAT | +0.045 |
| CW | +44 | | | | | | | | | | |
| MARB | +32 | | | | | | | | | | |
| REA | +45 | | | | | | | | | | |
| FAT | +0.045 | | | | | | | | | | |
| | SAV Blackcap May 8961# | SAV Madame Pride 0151 | | | | | | | | | |
| | | SAV 8180 Traveler 004# | | | | | | | | | |
| | | SAV May 2397# | | | | | | | | | |
| SAV Emblynette 0118 | SAV America 8018 | SAV President 6847 | | | | | | | | | |
| Dam's WR 2/101 | SAV Emblynette 3520 | SAV Madame Pride 0075 | | | | | | | | | |
| | Grandam's WR 9/103 | SAV Brand Name 9115# | | | | | | | | | |
| | | SAV Emblynette 7415# | | | | | | | | | |

| | | | | | | | |
|--------------|-------------|-------------|------------|-------------|------------|-----------------|-------------|
| BIRTH | +3.4 | WEAN | +66 | MILK | +22 | YEARLING | +110 |
|--------------|-------------|-------------|------------|-------------|------------|-----------------|-------------|

- A brood cow prospect with a genetic and visual package to work in all facets of the industry.
- Her awesome America dam is deep-bodied and voluminous with natural fleshing-ability. She ranks among the three heaviest 205-day weight females of her calfcrop, earning a weaning ratio of 113. A son was selected by Troy Dillenburg as a \$10,000 feature of the 2023 SAV Sale where he scanned a 365-day ribeye of 17.8 inches.
- Her Brand Name x Net Worth grandam comes from five consecutive generations of Emblynette Pathfinders. She is a model brood cow serving in the embryo program. Six daughters are employed in the SAV herd and 14 progeny averaged \$7892 in past SAV sales.

516

SAV Emblynette 3113

B-Date: 2-22-23 Cow 20629733 Tattoo: 3113

| | | | | | | | | | | | |
|-----------------------|---------------------------|------------------------|---|----|-----|------|-----|-----|-----|-----|-------|
| SAV Magnum 1335 | Mead Magnitude | KCF Bennett Southside# | <table border="1"> <tr><td>CW</td><td>+57</td></tr> <tr><td>MARB</td><td>+40</td></tr> <tr><td>REA</td><td>+87</td></tr> <tr><td>FAT</td><td>-.014</td></tr> </table> | CW | +57 | MARB | +40 | REA | +87 | FAT | -.014 |
| CW | +57 | | | | | | | | | | |
| MARB | +40 | | | | | | | | | | |
| REA | +87 | | | | | | | | | | |
| FAT | -.014 | | | | | | | | | | |
| | SAV Emblynette 9023 | Mead Primrose N198# | | | | | | | | | |
| | | LD Capitalist 316# | | | | | | | | | |
| | | SAV Emblynette 7505 | | | | | | | | | |
| SAV Emblynette 0623 | SAV Circuit Breaker 7136 | SAV Recharge 3436# | | | | | | | | | |
| Dam's WR 2/103 | SAV Emblynette 3520 | SAV Madame Pride 3145# | | | | | | | | | |
| | Grandam's WR 9/103 | SAV Brand Name 9115# | | | | | | | | | |
| | | SAV Emblynette 7415# | | | | | | | | | |

| | | | | | | | |
|--------------|-------------|-------------|------------|-------------|------------|-----------------|-------------|
| BIRTH | +2.1 | WEAN | +85 | MILK | +29 | YEARLING | +152 |
|--------------|-------------|-------------|------------|-------------|------------|-----------------|-------------|

- A magnificent Magnum heifer with softness, beauty and balance, matched with all the right numbers. She earned a weaning ratio of 105.
- Her moderate, capacious dam by Circuit Breaker has a high quality udder and solid feet. A son was selected by Ranch Covey Hill as a \$42,000 feature of the 2023 SAV Sale.
- Her Brand Name x Net Worth grandam comes from five generations of Pathfinder dams.



SAV EMBLYNETTE 3520

Maternal grandam of lots 515-516.



SAV EMBLYNETTE 7415

Fifth generation Pathfinder grandam of lot 517.

517 SAV Emblynette 3247

B-Date: 3-1-23 Cow 20625820 Tattoo: 3247

| | | | |
|-----------------------|----------------------------|------------------------|------|
| SAV Magnum 1335 | Mead Magnitude | KCF Bennett Southside# | CW |
| | | Mead Primrose N198# | +56 |
| | SAV Emblynette 9023 | LD Capitalist 316# | MARB |
| | | SAV Emblynette 7505 | +38 |
| | SAV Brand Name 9115# | SAV Bismarck 5682# | REA |
| SAV Emblynette 3522 | | SAV Blackcap May 5530# | +80 |
| <i>Dam's WR 9/106</i> | SAV Emblynette 7415# | SAV Net Worth 4200# | FAT |
| | <i>Grandam's WR 11/101</i> | SAV Emblynette 7260# | +008 |

| | | | | | | | |
|--------------|-------------|-------------|------------|-------------|------------|-----------------|-------------|
| BIRTH | +3.1 | WEAN | +81 | MILK | +35 | YEARLING | +142 |
|--------------|-------------|-------------|------------|-------------|------------|-----------------|-------------|

- This maternal masterpiece by Magnum takes honors as the #1 milk EPD female in the entire offering, matched with top-of-the-breed performance.
- Her heavy-milking dam records a weaning ratio of 106 on 9 calves and comes from five consecutive generations of Emblynette Pathfinders. Eight progeny have averaged \$9376 in past SAV sales, including the heaviest yearling weight bull in the 2020 SAV Sale.
- Her immortal Pathfinder grandam by Net Worth has eight daughters retained and 31 progeny highlighting past SAV sales, including the \$80,000 SAV Mustang 8134.

518 SAV Emblynette 3254

B-Date: 3-1-23 Cow 20625821 Tattoo: 3254

| | | | |
|----------------------|---------------------------|------------------------|------|
| SAV Magnum 1335 | Mead Magnitude | KCF Bennett Southside# | CW |
| | | Mead Primrose N198# | +56 |
| | SAV Emblynette 9023 | LD Capitalist 316# | MARB |
| | | SAV Emblynette 7505 | +41 |
| | SAV President 6847 | Coleman Charlo 0256# | REA |
| SAV Emblynette 9376 | | SAV Blackcap May 4136 | +83 |
| <i>Dam's WR 3/98</i> | SAV Emblynette 3628# | SAV 707 Rito 9969# | FAT |
| | <i>Grandam's WR 7/105</i> | SAV Emblynette 7415# | -009 |

| | | | | | | | |
|--------------|-------------|-------------|------------|-------------|------------|-----------------|-------------|
| BIRTH | +0.9 | WEAN | +81 | MILK | +31 | YEARLING | +143 |
|--------------|-------------|-------------|------------|-------------|------------|-----------------|-------------|

- A Magnum curvebender with all the right numbers to be a multi-purpose herd-improver. She ranks among the four top milk EPD females and earned a weaning ratio of 103.
- Her nice-uddered President dam comes from six consecutive generations of Emblynette Pathfinder dams that excel in fertility, longevity and maternal value. A son was selected by Quinn Hunter as an \$8000 feature of the 2023 SAV Sale.
- Her Rito 9969 x Net Worth Pathfinder grandam records a weaning ratio of 105 on 7 calves. Five progeny averaged \$21,000 in past SAV sales and nine daughters are retained.



SAV EMBLYNETTE 3628

Pathfinder grandam of lots 518-520.



SAV EMBLYNETTE 3522

Dam of lot 517. She is a flush sister to SAV Emblynette 3520 and records a progeny weaning ratio of 106 on 9 calves.

SAV EMBLYNETTE 3623

Flush sister to the Pathfinder grandam of lots 518-520.



519 SAV Emblynette 3413

B-Date: 3-26-23 Cow 20629741 Tattoo: 3413

| | | | |
|----------------------|---------------------------|------------------------|------|
| SAV Magnum 1335 | Mead Magnitude | KCF Bennett Southside# | CW |
| | | Mead Primrose N198# | +69 |
| | SAV Emblynette 9023 | LD Capitalist 316# | MARB |
| | | SAV Emblynette 7505 | +53 |
| | SAV America 8018 | SAV President 6847 | REA |
| SAV Emblynette 1136 | | SAV Madame Pride 0075 | +83 |
| <i>Dam's WR 1/97</i> | SAV Emblynette 3628# | SAV 707 Rito 9969# | FAT |
| | <i>Grandam's WR 7/105</i> | SAV Emblynette 7415# | +001 |

| | | | | | | | |
|--------------|-------------|-------------|------------|-------------|------------|-----------------|-------------|
| BIRTH | +3.9 | WEAN | +83 | MILK | +29 | YEARLING | +148 |
|--------------|-------------|-------------|------------|-------------|------------|-----------------|-------------|

- A maternally-charged Magnum heifer with strong arithmetic, recording weaning and yearling EPDs that position her among the top nine females in this event.
- Her hard-working 2-year old America dam is a full sister to the \$30,000 SAV American Legion 0231 at Wiwa Creek and the \$27,500 SAV American Legacy 2284 at Topf Ranch. She earned a weaning ratio of 112 and an IMF ratio of 161 to be a leader of her calf crop.
- Her Pathfinder Rito 9969 x Net Worth grandam records a weaning ratio of 105 on 7 calves and continues a chain of six consecutive generations of Emblynette Pathfinders. Nine daughters are employed in the SAV herd and five progeny averaged \$21,000 in past SAV sales.

520 SAV Emblynette 3107

B-Date: 2-21-23 Cow 20625828 Tattoo: 3107

| | | | |
|----------------------|---------------------------|-----------------------|------|
| SAV Glory Days 1832 | SAV America 8018 | SAV President 6847 | CW |
| | | SAV Madame Pride 0075 | +62 |
| | SAV Madame Pride 3145# | SAV Priority 7283# | MARB |
| | | SAV Madame Pride 1171 | +19 |
| | SAV Sensation 5615# | SAV Registry 2831# | REA |
| SAV Emblynette 7199 | | SAV Blackcap May 4136 | +60 |
| <i>Dam's WR 4/99</i> | SAV Emblynette 3628# | SAV 707 Rito 9969# | FAT |
| | <i>Grandam's WR 7/105</i> | SAV Emblynette 7415# | -012 |

| | | | | | | | |
|--------------|-------------|-------------|------------|-------------|------------|-----------------|-------------|
| BIRTH | +2.1 | WEAN | +61 | MILK | +25 | YEARLING | +111 |
|--------------|-------------|-------------|------------|-------------|------------|-----------------|-------------|

- An elegant Emblynette with inherent maternal quality – the kind that will advance to the replacement pen. Her maternal brother, SAV Steakhouse 2177, was selected by Styles Plainview Angus as a \$30,000 feature of the 2023 SAV Sale.
- Her feminine, productive dam comes from six consecutive generations of Emblynette Pathfinders and has three sons averaging \$12,333 in past SAV sales.
- Her Pathfinder Rito 9969 x Net Worth grandam records a weaning ratio of 105 on 7 calves. She has nine daughters employed in the SAV herd and five progeny highlighting past SAV sales, including the \$39,000 top-selling bred heifer in the 2018 SAV Sale to Square B Ranch.



SAV EMBLYNETTE 7199

Dam of lot 520.

SAV STEAKHOUSE 2177

Maternal brother to lot 520 selected by Styles Angus as a \$30,000 top-selling feature of the 2023 SAV Sale.





SAV EMBLYNETTE 5473
Dam of lot 524.



SAV EMBLYNETTE 8276
Pathfinder dam of lot 521.



SAV EMBLYNETTE 5483
Pathfinder grandam of lots 524-525.

521 SAV Emblynette 3069

B-Date: 2-18-23 Cow +20625787 Tattoo: 3069

| | | | |
|----------------------|-----------------------|-----------------------|------|
| SAV Panther 1906 | SAV Quarterback 7933 | SAV Regard 4863# | CW |
| | SAV Blackcap May 6444 | SAV Blackcap May 3525 | +44 |
| | SAV Sensation 5615# | Coleman Charlo 0256# | MARB |
| | SAV Emblynette 4228 | SAV Blackcap May 4136 | +19 |
| SAV Emblynette 8276# | Grandam's WR 7/99 | SAV Registry 2831# | REA |
| Dam's WR 3/106 | | SAV Blackcap May 4136 | +56 |
| | | SAV Harvester 0338# | FAT |
| | | SAV Emblynette 1010 | +024 |

| | | | | | | | |
|-------|------|------|-----|------|-----|----------|------|
| BIRTH | +2.8 | WEAN | +74 | MILK | +32 | YEARLING | +127 |
|-------|------|------|-----|------|-----|----------|------|

- A precious commodity from the fabulous first calfrop by the \$350,000 SAV Panther 1906. She is maternal supreme, ranking among the three top milk EPD females in this offering - the kind to build around.
- Her feminine, productive Pathfinder dam is a class act with picturesque body type and impeccable udder quality. She records a weaning ratio of 106 on 3 calves and her sons include the \$20,000 SAV Blood Money 1190 and the \$15,000 SAV Nightfall 0031. She served as Kourtney's 2019 show heifer, claiming numerous championship banners.
- Her Harvester x Bismarck x Final Answer grandam is a model beef cow that never misses.

522 SAV Emblynette 3428

B-Date: 4-2-23 Cow 20651619 Tattoo: 3428

| | | | |
|---------------------|------------------------|------------------------|------|
| SAV Anthem 0042 | SAV America 8018 | SAV President 6847 | CW |
| | SAV Madame Pride 3145# | SAV Madame Pride 0075 | +43 |
| | SAV Downpour 8794 | SAV Priority 7283# | MARB |
| | SAV Emblynette 6108 | SAV Madame Pride 1171 | +40 |
| SAV Emblynette 1008 | | SAV Rainfall 6846 | REA |
| Dam's WR 1/109 | | SAV Madame Pride 4407# | +72 |
| | | SAV Seedstock 4838# | FAT |
| | | SAV Emblynette 0050 | +015 |

| | | | | | | | |
|-------|------|------|-----|------|-----|----------|------|
| BIRTH | +4.3 | WEAN | +79 | MILK | +21 | YEARLING | +133 |
|-------|------|------|-----|------|-----|----------|------|

- This April Anthem attraction has performed with the best, earning rank among the seven top-indexing heifers in the offering with a 205-day weight of 752 lbs. for a weaning ratio of 109.
- Her glorious 2-year old dam by Downpour has a tidy, well-attached udder with small teats.
- Her Seedstock x Pioneer grandam is a phenotypic standout and front-pasture favorite with six progeny highlighting past SAV sales.

523 SAV Emblynette 3087

B-Date: 2-20-23 Cow 20631121 Tattoo: 3087

| | | | |
|---------------------|------------------------|-----------------------------|------|
| SAV Glory Days 1832 | SAV America 8018 | SAV President 6847 | CW |
| | SAV Madame Pride 3145# | SAV Madame Pride 0075 | +51 |
| | SAV Renown 3439# | SAV Priority 7283# | MARB |
| | SAV Emblynette 8254# | SAV Madame Pride 1171 | +09 |
| SAV Emblynette 6521 | Grandam's WR 9/107 | Rito 707 of Ideal 3407 7075 | REA |
| Dam's WR 6/102 | | SAV Blackcap May 4136 | +58 |
| | | SAV Bismarck 5682# | FAT |
| | | SAV Emblynette 3123# | +010 |

| | | | | | | | |
|-------|------|------|-----|------|-----|----------|------|
| BIRTH | +3.9 | WEAN | +70 | MILK | +24 | YEARLING | +122 |
|-------|------|------|-----|------|-----|----------|------|

- A glorious brood cow prospect by Glory Days backed by intense cow family strength for generations - the kind that will advance a herd and make a lasting contribution.
- Her productive, nice-uddered dam by Renown comes from seven consecutive generations of Emblynette Pathfinders that excel in fertility, longevity and maternal productivity. Four sons have averaged \$12,500 in past SAV sales to Jim Jordan, Ken Schmidt, Kevin May and Wolff Bros.
- Her Pathfinder grandam is a maternal sister to SAV Prosperity 9131 at Select Sires AI Stud and records a weaning ratio of 107 on 9 calves.

524 SAV Emblynette 3456

B-Date: 4-15-23 Cow 20651634 Tattoo: 3456

| | | | |
|---------------------|----------------------|-----------------------------|------|
| SAV Bloodline 9578 | SAV Rainfall 6846 | Coleman Charlo 0256# | CW |
| | SAV Emblynette 2369# | SAV Blackcap May 4136 | +49 |
| | SAV Resource 1441# | SAV 707 Rito 9969# | MARB |
| | SAV Emblynette 5483# | SAV Emblynette 7566 | +38 |
| SAV Emblynette 5473 | Grandam's WR 9/104 | Rito 707 of Ideal 3407 7075 | REA |
| Dam's WR 7/101 | | SAV Blackcap May 4136 | +62 |
| | | SAV 8180 Traveler 004# | FAT |
| | | SAV Emblynette 7260# | -012 |

| | | | | | | | |
|-------|------|------|-----|------|-----|----------|------|
| BIRTH | +5.3 | WEAN | +74 | MILK | +23 | YEARLING | +135 |
|-------|------|------|-----|------|-----|----------|------|

- This April Bloodline beauty is a bigger-framed heifer earning a weaning ratio of 105.
- Her remarkable Resource dam is sharp-fronted, wedge-shaped and sports a beautiful udder. She serves in the embryo program and comes from five consecutive generations of Emblynette Pathfinders. Five progeny averaged \$6600 in past SAV sales.
- Her Pathfinder grandam, SAV Emblynette 5483, is the \$250,000 top-selling cow from the 2016 SAV Sale and dam of the \$400,000 SAV International 2020. She has 15 daughters retained and 86 progeny highlighting past SAV sales.

525 SAV Emblynette 3070

B-Date: 2-19-23 Cow 20631107 Tattoo: 3070

| | | | |
|----------------------|------------------------|------------------------|------|
| SAV Jesse James 0968 | SAV Renovation 6822 | SAV Renown 3439# | CW |
| | SAV Blackcap May 8961# | SAV Madame Pride 0151 | +42 |
| | SAV Regard 4863# | SAV 8180 Traveler 004# | MARB |
| | SAV Emblynette 5483# | SAV May 2397# | +13 |
| SAV Emblynette 7109# | Grandam's WR 9/104 | SAV Resource 1441# | REA |
| Dam's WR 5/106 | | SAV Blackcap May 5530# | +44 |
| | | SAV 8180 Traveler 004# | FAT |
| | | SAV Emblynette 7260# | +034 |

| | | | | | | | |
|-------|------|------|-----|------|-----|----------|------|
| BIRTH | +2.8 | WEAN | +61 | MILK | +29 | YEARLING | +101 |
|-------|------|------|-----|------|-----|----------|------|

- An exceptional Emblynette with sky-is-the-limit production potential - maternally-charged from the six consecutive generations of Emblynette Pathfinder dams that produced her.
- Her heavy-milking, hard-working Pathfinder dam records a weaning ratio of 106 on 5 calves and ranks among the four top milk EPD cows in the SAV herd. Three progeny have highlighted past SAV sales, including the \$15,500 SAV Sundown 1236.
- Her Pathfinder grandam, SAV Emblynette 5483, is the \$250,000 top-selling cow from the 2016 SAV Sale. She is the dam of the \$400,000 SAV International 2020.



SAV EMBLYNETTE 6521
Dam of lot 523.

Exceptional offering from the SAV Emblynette family...



SAV EMBLYNETTE 3293

Maternal grandam of lot 526.

526 SAV Emblynette 3134

B-Date: 2-23-23 Cow 20625796 Tattoo: 3134

| | | | |
|---------------------|--------------------------|-------------------------|------|
| Millars Duke 816 | B Bar Windy 7 3575 | B Bar Windy 79 | CW |
| | Millars Queen Lass 5273# | B Bar Eulima 357 | +57 |
| | | Tombstone 050# | MARB |
| | | Millars Queen Lass 3276 | +30 |
| | SAV America 8018 | SAV President 6847 | REA |
| SAV Emblynette 0206 | SAV Emblynette 3293 | SAV Madame Pride 0075 | +65 |
| Dam's WR 1/110 | Grandam's WR 8/100 | SAV 004 Density 4336# | FAT |
| | | SAV Emblynette 7411 | +046 |

| | | | | | | | |
|-------|------|------|-----|------|-----|----------|------|
| BIRTH | +3.6 | WEAN | +91 | MILK | +24 | YEARLING | +149 |
|-------|------|------|-----|------|-----|----------|------|

- This dynamic Duke daughter is a front-runner in the performance race ranking as the #3 weaning weight and #7 yearling weight female in the offering and earning a 205-day weight of 760 lbs. for a weaning ratio of 110. She brings a priceless pedigree, outstanding arithmetic and a proven maternal lineage together in perfect harmony.
- Her gorgeous America dam serves in the SAV embryo program. She is a maternal sister to the \$230,000 SAV Territory 7225 at ST Genetics and full sister to the \$40,000 SAV American Made 0079 and the \$30,000 SAV American Legend 0029 at Semex AI Stud.
- Her grandam, SAV Emblynette 3293, is a fifth generation SAV embryo donor universally known as Density's greatest daughter. She was selected by KT Ranches as the \$60,000 lead-off and top-selling cow from the 2023 SAV Sale.

527 SAV Emblynette 3068

B-Date: 2-19-23 Cow 20625817 Tattoo: 3068

| | | | |
|---------------------|------------------------|-----------------------|-------|
| SAV Glory Days 1832 | SAV America 8018 | SAV President 6847 | CW |
| | SAV Madame Pride 3145# | SAV Madame Pride 0075 | +56 |
| | | SAV Priority 7283# | MARB |
| | | SAV Madame Pride 1171 | +35 |
| | SAV Raindance 6848# | Coleman Charlo 0256# | REA |
| SAV Emblynette 8154 | SAV Emblynette 2184 | SAV Blackcap May 4136 | +77 |
| | Grandam's WR 9/101 | SAV 707 Rito 9969# | FAT |
| | | SAV Emblynette 9981# | -.021 |

| | | | | | | | |
|-------|------|------|-----|------|-----|----------|------|
| BIRTH | +1.8 | WEAN | +70 | MILK | +23 | YEARLING | +127 |
|-------|------|------|-----|------|-----|----------|------|

- A beautiful herd replacement with completeness and quality to make a glorious brood cow.
- Her feminine, nice-uddered dam by Raindance is a full sister to the \$45,000 SAV Headwaters 8019 at ST Genetics. She records an IMF ratio of 193 on two progeny scanned.
- Her productive Rito 9969 grandam is a fourth generation SAV embryo donor.



SAV EMBLYNETTE 2184

Dam of lots 528-533 and grandam of lot 527.



SAV HEADWATERS 8019

Maternal brother to lots 528-533 selected by Elrod Farms, Bacron Cattle and ST Genetics as a \$45,000 feature of the 2019 SAV Sale.



SAV TERRITORY 7225

The \$230,000 featured lot 1 bull from the 2018 SAV Sale. Maternal brother to the dam of lot 526.

528 SAV Emblynette 3570

B-Date: 12-9-22 Cow +20700443 Tattoo: 3570

| | | | | | | | |
|-------|------|------|-----|------|-----|----------|------|
| BIRTH | +2.4 | WEAN | +56 | MILK | +29 | YEARLING | +111 |
|-------|------|------|-----|------|-----|----------|------|

529 SAV Emblynette 3571

B-Date: 12-13-22 Cow +20700444 Tattoo: 3571

| | | | | | | | |
|-------|------|------|-----|------|-----|----------|------|
| BIRTH | +2.4 | WEAN | +56 | MILK | +29 | YEARLING | +111 |
|-------|------|------|-----|------|-----|----------|------|

530 SAV Emblynette 3572

B-Date: 12-15-22 Cow +20700445 Tattoo: 3572

| | | | | | | | |
|-------|------|------|-----|------|-----|----------|------|
| BIRTH | +2.4 | WEAN | +56 | MILK | +29 | YEARLING | +111 |
|-------|------|------|-----|------|-----|----------|------|

531 SAV Emblynette 3573

B-Date: 12-19-22 Cow +20700457 Tattoo: 3573

| | | | | | | | |
|-------|------|------|-----|------|-----|----------|------|
| BIRTH | +2.4 | WEAN | +56 | MILK | +29 | YEARLING | +111 |
|-------|------|------|-----|------|-----|----------|------|

532 SAV Emblynette 3574

B-Date: 12-20-22 Cow +20700446 Tattoo: 3574

| | | | | | | | |
|-------|------|------|-----|------|-----|----------|------|
| BIRTH | +2.4 | WEAN | +56 | MILK | +29 | YEARLING | +111 |
|-------|------|------|-----|------|-----|----------|------|

533 SAV Emblynette 3575

B-Date: 12-20-22 Cow +20700447 Tattoo: 3575

| | | | | | | | |
|-------|------|------|-----|------|-----|----------|------|
| BIRTH | +2.4 | WEAN | +56 | MILK | +29 | YEARLING | +111 |
|-------|------|------|-----|------|-----|----------|------|

| | | | |
|---------------------|-----------------------|-----------------------------|-------|
| SAV Rainfall 6846 | Coleman Charlo 0256# | OCC Paxton 730P# | CW |
| | SAV Blackcap May 4136 | Bohi Abigale 6014 | +38 |
| | | SAV 8180 Traveler 004# | MARB |
| | | SAV May 2397# | +54 |
| | SAV 707 Rito 9969# | Rito 707 of Ideal 3407 7075 | REA |
| SAV Emblynette 2184 | SAV Emblynette 9981# | BR Polly 8077-472 | +55 |
| Dam's WR 9/101 | Grandam's WR 7/106 | Leachman Right Time# | FAT |
| | | SAV Emblynette 1182 | -.001 |

- A fast way to fill your pasture with consistency, quality and predictable maternal genetics from the mating of the breed institution Rainfall to the proven fourth generation SAV embryo donor, SAV Emblynette 2184.
- Their productive, nice-uddered Rito 9969 dam records an IMF ratio of 107 on 31 progeny scanned. Eight daughters are retained in the SAV herd and 37 progeny averaged \$10,851 in past SAV sales, including the \$65,000 SAV Showdown 1819 and the \$45,000 SAV Headwaters 8019 at ST Genetics AI Stud.
- Their Pathfinder grandam by Right Time has 12 progeny averaging \$10,812 in past SAV sales and now serves as a donor for Brooking Angus Ranch.

SAV EMBLYNETTE 9981

Pathfinder grandam of lots 528-533, now serving as a donor for Brooking Angus Ranch.





SAV EMBLYNETTE 2663
Pathfinder dam of lot 534 and grandam of lot 535.

SAV EMBLYNETTE 2681

Pathfinder flush sister to the dam of lot 534 and to the grandam of lot 535.



SAV EMBLYNETTE 3301

Model cow for the Angus breed represented in lots 534-535.

534 SAV Emblynette 3815

B-Date: 1-8-23 Cow +20729797 Tattoo: 3815

| | | | |
|----------------------|------------------------|-----------------------------|------|
| SAV Anthem 0042 | SAV America 8018 | SAV President 6847 | CW |
| | SAV Madame Pride 3145# | SAV Madame Pride 0075 | +46 |
| | | SAV Priority 7283# | MARB |
| | | SAV Madame Pride 1171 | +40 |
| | SAV 707 Rito 9969# | Rito 707 of Ideal 3407 7075 | REA |
| SAV Emblynette 2663# | | BR Polly 8077-472 | +55 |
| Dam's WR 8/106 | SAV Emblynette 3301 | SAF 598 Bando 5175# | FAT |
| | Grandam's WR 5/100 | SAV Emblynette 7319# | +012 |

| | | | | | | | |
|-------|------|------|-----|------|-----|----------|------|
| BIRTH | +3.9 | WEAN | +69 | MILK | +22 | YEARLING | +117 |
|-------|------|------|-----|------|-----|----------|------|

- This Anthem success story will be a source of production and profit for years to come. Flush brothers are featured as lots 18-20.
- Her Pathfinder dam by Rito 9969 is moderate and easy-fleshing with high level milk production. She records a weaning ratio of 106 on 8 calves. Seven progeny averaged \$9428 in past SAV sales and five daughters are retained in the SAV herd, including the #1 205-day weight female of the 2021 calfcrop.
- Her grandam, SAV Emblynette 3301, is the model cow for the Angus breed and dam of the AI stud sires, Momentum, Hesston and Drover.

535 SAV Emblynette 3438

B-Date: 4-6-23 Cow 20651627 Tattoo: 3438

| | | | |
|---------------------|--------------------------|-------------------------|------|
| Millars Duke 816 | B Bar Windy 7 3575 | B Bar Windy 79 | CW |
| | Millars Queen Lass 5273# | B Bar Eulima 357 | +55 |
| | | Tombstone 050# | MARB |
| | | Millars Queen Lass 3276 | +22 |
| | SAV America 8018 | SAV President 6847 | REA |
| SAV Emblynette 0033 | | SAV Madame Pride 0075 | +45 |
| Dam's WR 2/99 | SAV Emblynette 2663# | SAV 707 Rito 9969# | FAT |
| | Grandam's WR 8/106 | SAV Emblynette 3301 | +044 |

| | | | | | | | |
|-------|------|------|-----|------|-----|----------|------|
| BIRTH | +1.9 | WEAN | +78 | MILK | +25 | YEARLING | +130 |
|-------|------|------|-----|------|-----|----------|------|

- A data-driven Duke daughter with an exemplary numerical profile, pristine pedigree and the cow family strength to make it happen.
- Her feminine, perfect-uddered dam by America is a full sister to the #1 205-day weight female of the 2021 calfcrop.
- Her Pathfinder grandam by Rito 9969 records a weaning ratio of 106 on 8 calves. Five daughters are retained and seven progeny averaged \$9428 in past SAV sales.

536 SAV Emblynette 3461

B-Date: 4-23-23 Cow 20661357 Tattoo: 3461

| | | | |
|---------------------|------------------------|-----------------------|------|
| SAV Anthem 0042 | SAV America 8018 | SAV President 6847 | CW |
| | SAV Madame Pride 3145# | SAV Madame Pride 0075 | +53 |
| | | SAV Priority 7283# | MARB |
| | | SAV Madame Pride 1171 | +42 |
| | SAV Bloodline 9578 | SAV Rainfall 6846 | REA |
| SAV Emblynette 1132 | | SAV Emblynette 2369# | +73 |
| Dam's WR 1/95 | SAV Emblynette 2309# | SAV 004 Density 4336# | FAT |
| | Grandam's WR 10/102 | SAV Emblynette 6568# | -003 |

| | | | | | | | |
|-------|------|------|-----|------|-----|----------|------|
| BIRTH | +2.4 | WEAN | +65 | MILK | +20 | YEARLING | +114 |
|-------|------|------|-----|------|-----|----------|------|

- An awesome April Anthem heifer with moderation, muscle and a maternal advantage.
- Her beautiful, broody 2-year old Bloodline dam comes from four consecutive generations of Emblynette Pathfinders that excel in the forgotten traits of fertility, longevity and maternal value.
- Her heavy-milking Pathfinder grandam by Density records a weaning ratio of 102 on 10 calves and continues to be a steady profit source. Four daughters are retained and six progeny averaged \$8000 in past SAV sales.

537 SAV Emblynette 3344

B-Date: 3-14-23 Cow 20631092 Tattoo: 3344

| | | | |
|----------------------|-----------------------|-----------------------------|------|
| SAV Certified 0849 | Marcy's Scale Crusher | Sitz Upward 307R# | CW |
| | SAV Blackcap May 1420 | Marcy's Erica 393# | +62 |
| | | Rito 707 of Ideal 3407 7075 | MARB |
| | | SAV Blackcap May 4136 | -11 |
| | SAV Raindance 6848# | Coleman Charlo 0256# | REA |
| SAV Emblynette 8168# | | SAV Blackcap May 4136 | +92 |
| Dam's WR 4/105 | SAV Emblynette 1409 | Rito 707 of Ideal 3407 7075 | FAT |
| | Grandam's WR 9/104 | SAV Emblynette 1181# | -030 |

| | | | | | | | |
|-------|------|------|-----|------|-----|----------|------|
| BIRTH | +2.4 | WEAN | +68 | MILK | +27 | YEARLING | +122 |
|-------|------|------|-----|------|-----|----------|------|

- A classic Certified daughter with extreme femininity, eye-catching style and a stunning maternal appearance - a personal favorite with a lifetime of earning potential. She ranks among the top ribeye females in the offering.
- Her heavy-milking Pathfinder dam records a weaning ratio of 105 on 4 calves. She is the #4 ribeye and #6 yearling weight female of her calfcrop. Three progeny averaged \$9833 in past SAV sales.
- Her productive grandam by Rito 7075 comes from two generations of Emblynette Pathfinders. She records a weaning ratio of 104 on 9 calves and is the dam of the \$37,500 SAV Instinct 4258 at Genex AI Stud.

538 SAV Emblynette 3228

B-Date: 2-27-23 Cow 20633388 Tattoo: 3228

| | | | |
|---------------------|---------------------|----------------------------|------|
| S Architect 9501 | SydGen Blueprint | KM Broken Bow 002# | CW |
| | S Blossom 7514 | Sitz Florabelle Fanny 4735 | +54 |
| | | S Whitlock 179# | MARB |
| | | S Blossom 5525 | +35 |
| | SAV President 6847 | Coleman Charlo 0256# | REA |
| SAV Emblynette 9845 | | SAV Blackcap May 4136 | +75 |
| Dam's WR 3/100 | SAV Emblynette 3542 | SAV Bismarck 5682# | FAT |
| | Grandam's WR 4/103 | SAV Emblynette 1181# | -002 |

| | | | | | | | |
|-------|------|------|-----|------|-----|----------|------|
| BIRTH | +2.3 | WEAN | +78 | MILK | +26 | YEARLING | +131 |
|-------|------|------|-----|------|-----|----------|------|

- An attractive Architect daughter with striking femininity and maternal class - the kind that will advance any replacement pen.
- Her super-fronted, nice-uddered President dam comes from four generations of maternally-proven SAV embryo donors. She is a maternal sister to the dam of the \$160,000 SAV Pancho Villa 0147. Her sons have averaged \$10,250 in past SAV sales to Berger Ranch and Gilbert Angus Ranch.
- Her grandam by Bismarck comes from two generations of Emblynette Pathfinder dams.



SAV EMBLYNETTE 3542

Maternal grandam of lot 538.

Valuable maternal property from SAV Emblynette 7505...

Remarkable Renown x Net Worth matron from three consecutive generations of Emblynette Pathfinders...



"Wanted to reach out and tell you how much I appreciate you giving me the tour yesterday. After a stressful year it was definitely a 'chicken soup for the soul' kind of day! In terms of maternal power, I've never seen more of it on display at one place than I did at SAV yesterday. After seeing the bred heifers, it is plain to see that SAV is positioned to be industry leaders for years to come."

-John Anderson
Willow Creek Cattle Co.

**TEN
PROGENY SELL!**

SAV EMBLYNETTE 7505

Dam of lots 539-544 and grandam of lot 545.



Her daughter

SAV EMBLYNETTE 9023

Dam of the \$345,000 SAV Magnum 1335. Maternal sister to the lots 539-544 and full sister to the dam of lot 545.



SAV EMBLYNETTE 8172

Pathfinder grandam of lots 539-544 and third dam of lot 545. She is the dam of the \$47,500 SAV Best Interest 0136 at Genex AI Stud.



SAV EMBLYNETTE 3240

The prolific Pathfinder represented in lots 539-549, remaining in production past 18 years of age.



SAV MAGNUM 1335

The \$345,000 lead-off bull of the 2023 SAV Sale. His dam is a maternal sister to lots 539-544 and full sister to the dam of lot 545.

539 SAV Emblynette 3855

B-Date: 1-20-23

Cow +20729805

Tattoo: 3855

SAV Anthem 0042

SAV America 8018

SAV President 6847

SAV Madame Pride 3145#

SAV Madame Pride 0075

SAV Priority 7283#

SAV Madame Pride 1171

SAV Renown 3439#

Rito 707 of Ideal 3407 7075

SAV Blackcap May 4136

SAV Net Worth 4200#

SAV Emblynette 3240#

SAV Emblynette 7505
Dam's WR 3/107

SAV Emblynette 8172#
Grandam's WR 5/103

| | |
|------|------|
| CW | +44 |
| MARB | +46 |
| REA | +56 |
| FAT | +041 |

| BIRTH | +2.9 | WEAN | +73 | MILK | +25 | YEARLING | +126 |
|-------|------|------|-----|------|-----|----------|------|
|-------|------|------|-----|------|-----|----------|------|

- This extraordinary Emblynette donor prospect puts phenotype, performance, pedigree and cow power together in perfect fashion – grab a hold of the rope here to build better Angus. A maternal sister was selected by Hickory Hollow Farm as the \$35,000 top-selling bred heifer in the 2023 SAV Sale. Lot 539 is cut from the same mold as her fabulous flush brothers featured as lots 21-24.
- Her remarkable dam is a headliner SAV embryo donor produced from three consecutive generations of Emblynette Pathfinders. She records a weaning ratio of 107 on 3 calves and an IMF ratio of 115 on 4 calves. Four progeny averaged \$21,125 in past SAV sales and seven daughters are retained in the SAV herd, including the dam of the \$345,000 SAV Magnum 1335 at ST Genetics.
- Her Pathfinder grandam by Net Worth is the second top marbling female of her calf crop. Fifteen progeny have highlighted past SAV sales, including SAV Best Interest 0136 at Genex AI Stud.

540 SAV Emblynette 3856

B-Date: 1-5-23

Cow +20730704

Tattoo: 3856

SAV Glory Days 1832

SAV America 8018

SAV President 6847

SAV Madame Pride 3145#

SAV Madame Pride 0075

SAV Priority 7283#

SAV Madame Pride 1171

SAV Renown 3439#

Rito 707 of Ideal 3407 7075

SAV Blackcap May 4136

SAV Net Worth 4200#

SAV Emblynette 3240#

SAV Emblynette 7505
Dam's WR 3/107

SAV Emblynette 8172#
Grandam's WR 5/103

| | |
|------|------|
| CW | +59 |
| MARB | +30 |
| REA | +58 |
| FAT | +024 |

| BIRTH | +3.8 | WEAN | +75 | MILK | +28 | YEARLING | +133 |
|-------|------|------|-----|------|-----|----------|------|
|-------|------|------|-----|------|-----|----------|------|

- An Emblynette foundation on which to build. This capacious brood cow prospect has softness and substance, as well as the maternal properties to move a program in the right direction.
- Her remarkable dam comes from three generations of Emblynette Pathfinders. She is an SAV headliner donor recording a weaning ratio of 107 on 3 calves and an IMF ratio of 115 on 4 calves. Seven daughters are retained in the SAV herd, including the dam of the \$345,000 SAV Magnum 1335 at ST Genetics. Four progeny highlighted past SAV sales, including the \$35,000 SAV USA 0175 and the \$35,000 SAV Emblynette 1241.

Herd-building foundation material from the SAV Emblynette family...



SAV USA 0175

Full brother to lots 541-542 and maternal brother to lots 539-540 and 543-544. He was selected by Roberts Angus as a \$35,000 top-selling feature of the 2021 SAV Sale.

SAV CAPTAIN AMERICA 2122

Maternal brother to lot 545 selected by Topf Ranches as a \$30,000 feature of the 2023 SAV Sale where he scanned a 365-day ribeye of 17.5 inches.



SAV EMBLYNETTE 9022

Dam of lot 545 and maternal sister to lots 539-544.

541 SAV Emblynette 3642

B-Date: 1-1-23 Cow +20724226 Tattoo: 3642

| | | | | | | | |
|-------|------|------|-----|------|-----|----------|------|
| BIRTH | +3.8 | WEAN | +77 | MILK | +25 | YEARLING | +133 |
|-------|------|------|-----|------|-----|----------|------|

542 SAV Emblynette 3644

B-Date: 1-13-23 Cow +20735499 Tattoo: 3644

| | | | | | | | |
|-------|------|------|-----|------|-----|----------|------|
| BIRTH | +3.8 | WEAN | +77 | MILK | +25 | YEARLING | +133 |
|-------|------|------|-----|------|-----|----------|------|

SAV America 8018

SAV President 6847

Coleman Charlo 0256#

CW

SAV Madame Pride 0075

SAV Blackcap May 4136

+54

SAF 598 Bando 5175#

MARB

SAV Madame Pride 8264

+40

SAV Renown 3439#

Rito 707 of Ideal 3407 7075

REA

SAV Blackcap May 4136

+64

SAV Net Worth 4200#

FAT

SAV Emblynette 3240#

+040

SAV Emblynette 7505
Dam's WR 3/107

SAV Emblynette 8172#
Grandam's WR 5/103

- Two-of-a-kind flush sisters with maternal and performance supremacy stacked in their pedigree top and bottom. They are full sisters to SAV USA 0175, who was selected by Roberts Angus as a \$35,000 feature of the 2021 SAV Sale where he was the second heaviest 205-day weight bull of his calf crop.
- Maternal sisters to lots 541-542 include the \$35,000 top-selling bred heifer in the 2023 SAV Sale and the dam of the \$345,000 SAV Magnum 1335.
- Their remarkable Renown x Net Worth dam comes from three generations of Emblynette Pathfinders. She records a weaning ratio of 107 on 3 calves and an IMF ratio of 115 on 4 progeny scanned. Four progeny averaged \$21,125 in past SAV sales and seven daughters are retained in the SAV herd.

543 SAV Emblynette 3583

B-Date: 12-16-22 Cow +20700459 Tattoo: 3583

| | | | | | | | |
|-------|------|------|-----|------|-----|----------|------|
| BIRTH | +1.9 | WEAN | +74 | MILK | +31 | YEARLING | +132 |
|-------|------|------|-----|------|-----|----------|------|

544 SAV Emblynette 3584

B-Date: 12-19-22 Cow +20700450 Tattoo: 3584

| | | | | | | | |
|-------|------|------|-----|------|-----|----------|------|
| BIRTH | +1.9 | WEAN | +74 | MILK | +31 | YEARLING | +132 |
|-------|------|------|-----|------|-----|----------|------|

Marcy's Scale Crusher

Sitz Upward 307R#

Connealy Onward#

CW

Marcy's Erica 393#

Sitz Henrietta Pride 81M

+62

Leachman Right Time#

MARB

G Marcy Erica 118

+22

SAV Renown 3439#

Rito 707 of Ideal 3407 7075

REA

SAV Blackcap May 4136

+70

SAV Net Worth 4200#

FAT

SAV Emblynette 3240#

+012

SAV Emblynette 7505
Dam's WR 3/107

SAV Emblynette 8172#
Grandam's WR 5/103

- A powerful pairing of flush sisters bred for maternal production – the kind that will make profit-driven brood cows that will keep you in business. They rank among the four top milk EPD females in the offering.
- Maternal sisters include the \$35,000 top-selling bred heifer in the 2023 SAV Sale to Hickory Hollow Farm and the dam of the \$345,000 SAV Magnum 1335.
- Their remarkable dam comes from three consecutive generations of Emblynette Pathfinders. She records a weaning ratio of 107 on 3 calves and an IMF ratio of 115 on 4 progeny scanned. Seven daughters are employed in the SAV herd.



SAV BEST INTEREST 0136

Genex AI Stud sire selected as a \$47,500 feature of the 2011 SAV Sale. Maternal brother to the dam of lots 539-544.

545 SAV Emblynette 3320

B-Date: 3-11-23 Cow 20631131 Tattoo: 3320

SAV Glory Days 1832

SAV America 8018

SAV President 6847

CW

SAV Madame Pride 3145#

SAV Madame Pride 0075

+63

LD Capitalist 316#

SAV Priority 7283#

MARB

SAV Emblynette 7505

SAV Madame Pride 1171

+40

Grandam's WR 3/107

Connealy Capitalist 028#

REA

LD Dixie Erica 2053

+65

SAV Renown 3439#

FAT

SAV Emblynette 8172#

+016

SAV Emblynette 9022
Dam's WR 3/107

| | | | | | | | |
|-------|------|------|-----|------|-----|----------|------|
| BIRTH | +0.6 | WEAN | +68 | MILK | +25 | YEARLING | +120 |
|-------|------|------|-----|------|-----|----------|------|

- This elite curvebender by Glory Days is the #4 CED and #6 lowest birth EPD heifer in the offering. She has the completeness and quality to make a proud herd addition and the cow power to back her up. A maternal brother, SAV Captain America 2122, was selected by Topf Ranch as a \$30,000 feature of the 2023 SAV Sale.
- Her efficient dam is a full sister to the dam of the \$345,000 SAV Magnum 1335.
- Her remarkable grandam comes from three generations of Emblynette Pathfinders. She records a weaning ratio of 107 on 3 calves and an IMF ratio of 115 on 4 progeny scanned. Four progeny averaged \$21,125 in past SAV sales and seven daughters are retained.

546 SAV Emblynette 3455

B-Date: 4-13-23 Cow 20651635 Tattoo: 3455

SAV Certified 0849

Marcy's Scale Crusher

Sitz Upward 307R#

CW

SAV Blackcap May 1420

Marcy's Erica 393#

+62

SAV Sensation 5615#

Rito 707 of Ideal 3407 7075

MARB

SAV Emblynette 3240#

SAV Blackcap May 4136

-13

Grandam's WR 9/107

SAV Registry 2831#

REA

SAV Blackcap May 4136

+84

SAF 598 Bando 5175#

FAT

SAV Miss Emblynette 7369#

-040

SAV Emblynette 7990
Dam's WR 4/104

| | | | | | | | |
|-------|------|------|-----|------|-----|----------|------|
| BIRTH | +4.2 | WEAN | +76 | MILK | +27 | YEARLING | +136 |
|-------|------|------|-----|------|-----|----------|------|

- A sale feature – this captivating Certified heifer presents stunning phenotype matched with chart-topping performance and cow family strength for generations. She ranks among the six top-indexing females in the offering, earning a 205-day weight of 770 lbs. for a weaning ratio of 112.
- Her majestic, super-fronted dam comes from three generations of Pathfinders that have endured the test of time. Two daughters are retained in the SAV herd.
- Her prolific Pathfinder grandam remained in production past 18 years of age and records a weaning ratio of 107 on 9 calves. Eleven progeny averaged \$12,545 in past SAV sales and six daughters are employed in the SAV herd, including the Pathfinder dam of the \$47,500 SAV Best Interest 0136 at Genex AI Stud.

547 SAV Emblynette 3393

B-Date: 3-21-23 Cow 20636808 Tattoo: 3393

SAV Magnum 1335

Mead Magnitude

KCF Bennett Southside#

CW

SAV Emblynette 9023

Mead Primrose N198#

+62

SAV President 6847

LD Capitalist 316#

MARB

SAV Emblynette 7990

SAV Emblynette 7505

+28

Grandam's WR 4/104

Coleman Charlo 0256#

REA

SAV Blackcap May 4136

+84

SAV Sensation 5615#

FAT

SAV Emblynette 3240#

-015

SAV Emblynette 0232
Dam's WR 2/101

| | | | | | | | |
|-------|------|------|-----|------|-----|----------|------|
| BIRTH | +3.8 | WEAN | +84 | MILK | +31 | YEARLING | +150 |
|-------|------|------|-----|------|-----|----------|------|

- This maternal sensation by Magnum takes position among the three top milk EPD females in the offering and brings a fresh, new generation pedigree to a time-honored cow family.
- Her class-act dam by President is ultra-feminine with impeccable udder quality and perfect feet. A daughter sold in the 2023 SAV Sale for \$5000 to Tom Davis.
- Her grandam comes from two generations of prolific Pathfinders.



SAV EMBLYNETTE 8950

Dam of lots 548-549.

SAV Emblynette 3136

B-Date: 2-23-23 Cow 20631122 Tattoo: 3136

| | | | | | | | |
|--------------|-------------|-------------|------------|-------------|------------|-----------------|-------------|
| BIRTH | +3.8 | WEAN | +65 | MILK | +28 | YEARLING | +114 |
|--------------|-------------|-------------|------------|-------------|------------|-----------------|-------------|

SAV Emblynette 3137

B-Date: 2-23-23 Cow 20631123 Tattoo: 3137

| | | | | | | | |
|--------------|-------------|-------------|------------|-------------|------------|-----------------|-------------|
| BIRTH | +3.8 | WEAN | +65 | MILK | +28 | YEARLING | +114 |
|--------------|-------------|-------------|------------|-------------|------------|-----------------|-------------|

| | | |
|-----------------------|---------------------------|------|
| SAV America 8018 | SAV President 6847 | CW |
| SAV Madame Pride 0075 | SAV Madame Pride 0075 | +54 |
| SAV Priority 7283# | SAV Priority 7283# | MARB |
| SAV Madame Pride 1171 | SAV Madame Pride 1171 | +40 |
| Coleman Charlo 0256# | OCC Paxton 730P# | REA |
| | Bohi Abigale 6014 | +51 |
| SAV Emblynette 8950 | SAF 598 Bando 5175# | FAT |
| Dam's WR 3/102 | SAV Miss Emblynette 7369# | +015 |

- A special double feature of broody beauties with a productive appearance and future cow power written all over them from the first calfcrop by the \$82,500 SAV Glory Days 1832.
- Their broody dam by Charlo is moderate and maternal. Three progeny averaged \$8333.
- Their prolific Pathfinder grandam remained productive past 18 years of age.

550 SAV Emblynette 3053

B-Date: 2-18-23 Cow 20625779 Tattoo: 3053

| | | | |
|----------------------|---------------------------|------------------------|------|
| SAV Magnify 1107 | Mead Magnitude | KCF Bennett Southside# | CW |
| | SAV Blackcap May 9500 | Mead Primrose N198# | +52 |
| | | SAV President 6847 | MARB |
| | | SAV Blackcap May 4517 | +23 |
| | Coleman Charlo 0256# | OCC Paxton 730P# | REA |
| | | Bohi Abigale 6014 | +78 |
| SAV Emblynette 8148 | SAV Emblynette 6160 | SAV Seedstock 4838# | FAT |
| Dam's WR 4/99 | Grandam's WR 5/103 | SAV Emblynette 9042# | -009 |

| | | | | | | | |
|--------------|-------------|-------------|------------|-------------|------------|-----------------|-------------|
| BIRTH | +1.8 | WEAN | +88 | MILK | +30 | YEARLING | +151 |
|--------------|-------------|-------------|------------|-------------|------------|-----------------|-------------|

- It doesn't take a statistician to find this numeric standout. She ranks among the five top-indexing females in the offering, earning a 205-day weight of 778 lbs. for a weaning ratio of 113. She displays natural thickness, capacity and massive dimension.
- Her modest-sized, efficient dam by Charlo carries the defining stamp of her Pathfinder sire. Her first son was a 4-H project for Cassidy Strommen and another sold for \$6500 to Wagner Beef.



Thanks to all of our family, friends, neighbors and crew who help each year to make sale day a success!



SAV ELBA 1094

The legendary breed icon represented in the maternal pedigree of lots 551-559.

SAV Elba 3629

B-Date: 2-15-23 Cow +20714588 Tattoo: 3629

| | | | | | | | |
|--------------|-------------|-------------|------------|-------------|------------|-----------------|-------------|
| BIRTH | +3.6 | WEAN | +67 | MILK | +30 | YEARLING | +116 |
|--------------|-------------|-------------|------------|-------------|------------|-----------------|-------------|

SAV Elba 3630

B-Date: 2-21-23 Cow +20714589 Tattoo: 3630

| | | | | | | | |
|--------------|-------------|-------------|------------|-------------|------------|-----------------|-------------|
| BIRTH | +3.6 | WEAN | +67 | MILK | +30 | YEARLING | +116 |
|--------------|-------------|-------------|------------|-------------|------------|-----------------|-------------|

| | | |
|------------------------|-----------------------|------|
| SAV America 8018 | SAV President 6847 | CW |
| SAV Madame Pride 3145# | SAV Madame Pride 0075 | +55 |
| SAV Priority 7283# | SAV Priority 7283# | MARB |
| SAV Madame Pride 1171 | SAV Madame Pride 1171 | +28 |
| Leachman Right Time# | N Bar Emulation EXT# | REA |
| | Leachman Erica 0025 | +40 |
| SAV Elba 917 | SAF 598 Bando 5175# | FAT |
| Dam's WR 10/106 | SAV Elba 7099 | -012 |

- Maternal opportunities in tandem to continue the Elba family tradition and be a source of quality and profit for years to come.
- Their beautiful-uddered Right Time dam is a cherished producer, earning a weaning ratio of 106 on 10 calves. She has 14 sons averaging \$15,160 in past SAV sales to progressive registered and commercial cowmen, including the \$52,500 SAV High Ground 4921 and the \$35,000 SAV Record Breaker 2889.
- Their legendary grandam, SAV Elba 1094, is the former high income-producing cow at SAV with 122 progeny highlighting past SAV sales and 31 daughters retained in the SAV herd.

553 SAV Elba 3624

B-Date: 1-5-23 Cow +20714600 Tattoo: 3624

| | | |
|------------------------|------------------------|------|
| SAV 8180 Traveler 004# | Sitz Traveler 8180# | CW |
| SAV May 2410 | Boyd Forever Lady 8003 | +41 |
| | SAF 598 Bando 5175# | MARB |
| | SAV May 6269# | +40 |
| Leachman Right Time# | N Bar Emulation EXT# | REA |
| | Leachman Erica 0025 | +25 |
| SAV Elba 917 | SAF 598 Bando 5175# | FAT |
| Dam's WR 10/106 | SAV Elba 7099 | +024 |

| | | | | | | | |
|--------------|-------------|-------------|------------|-------------|------------|-----------------|-------------|
| BIRTH | +3.2 | WEAN | +55 | MILK | +33 | YEARLING | +100 |
|--------------|-------------|-------------|------------|-------------|------------|-----------------|-------------|

- A blast from the past and one-of-a-kind mating that reintroduces the legendary Pathfinder sires, Net Worth, Right Time and Bando 5175 in a unique pedigree combination loaded with production potential. She takes honors as the second top milk EPD female in the offering.
- Her prolific, perfect-uddered Right Time dam records a weaning ratio of 106 on 10 calves and has 14 progeny averaging \$15,160 in past SAV sales.
- Her legendary grandam, SAV Elba 1094, is the former high income-producing cow at SAV with 122 progeny averaging \$10,154 in past SAV sales and 31 daughters retained in the SAV herd.



SAV RECORD BREAKER 2889

Maternal brother to lots 551-553, selected by Roger Schwartz as a \$35,000 feature of the 2013 SAV Sale.



SAV ELBA 5355

Pathfinder dam of lots 554-556 and grandam of lot 557.

SAV Elba 3576

B-Date: 12-17-22 Cow +20740220 Tattoo: 3576

| | | | | | | | |
|-------|------|------|-----|------|-----|----------|------|
| BIRTH | +3.8 | WEAN | +67 | MILK | +22 | YEARLING | +111 |
|-------|------|------|-----|------|-----|----------|------|

SAV Elba 3577

B-Date: 12-19-22 Cow +20740218 Tattoo: 3577

| | | | | | | | |
|-------|------|------|-----|------|-----|----------|------|
| BIRTH | +3.8 | WEAN | +67 | MILK | +22 | YEARLING | +111 |
|-------|------|------|-----|------|-----|----------|------|

SAV Elba 3578

B-Date: 12-26-22 Cow +20740222 Tattoo: 3578

| | | | | | | | |
|-------|------|------|-----|------|-----|----------|------|
| BIRTH | +3.8 | WEAN | +67 | MILK | +22 | YEARLING | +111 |
|-------|------|------|-----|------|-----|----------|------|

554
555
556

SAV America 8018

SAV President 6847

SAV Madame Pride 0075

SAV 004 Density 4336#

SAV Elba 5355#
Dam's WR 7/99

S AV Elba 1400
Grandam's WR 6/106

Coleman Charlo 0256#

SAV Blackcap May 4136

SAF 598 Bando 5175#

SAV Madame Pride 8264

SAV 8180 Traveler 004#

SAV May 7238

Rito 707 of Ideal 3407 7075

SAV Elba 1094

| | |
|------|------|
| CW | +48 |
| MARB | +27 |
| REA | +80 |
| FAT | +003 |

- An awesome assembly of flush sisters by America with deep maternal roots and a lifetime of production ahead. A full sister is the dam of lot 557 and a full brother was selected by Broken T Angus as a \$9500 feature of the 2023 SAV Sale.
- Their Pathfinder dam by Density sports a world-class udder and stands on perfect feet. She serves as a fourth generation SAV embryo donor with two daughters retained and four progeny averaging \$9312 in past SAV sales.
- Their grandam, SAV Elba 1400, is a proven milk factory and records a weaning ratio of 106 on 6 calves. She has 25 progeny averaging \$6130 in past SAV sales, including the \$20,000 SAV Herd Book 6143.

557

SAV Elba 3213

B-Date: 2-26-23 Cow 20629756 Tattoo: 3213

SAV President 6847

SAV Madame Pride 0075

SAV Resource 1441#

SAV Elba 5355#
Grandam's WR 7/99

Coleman Charlo 0256#

SAV Blackcap May 4136

SAF 598 Bando 5175#

SAV Madame Pride 8264

Rito 707 of Ideal 3407 7075

SAV Blackcap May 4136

SAV 004 Density 4336#

S AV Elba 1400

| | |
|------|-------|
| CW | +55 |
| MARB | +24 |
| REA | +96 |
| FAT | -.002 |

| | | | | | | | |
|-------|------|------|-----|------|-----|----------|------|
| BIRTH | +4.7 | WEAN | +79 | MILK | +20 | YEARLING | +133 |
|-------|------|------|-----|------|-----|----------|------|

- A performance-driven Elba heifer with massive volume, dimension and substance – a real brood cow in-the-making! She earned a weaning ratio of 107.
- Her beautiful America dam has sweeping rib-shape and ideal feet and udder quality.
- Her Pathfinder grandam by Density has pristine udder quality and high level milk production. She serves as a fourth generation SAV embryo donor with four progeny averaging \$9312 and two daughters employed in the SAV herd.



SAV BONANZA 9586

Flush brother to the dam of lot 558 selected by Lowery Land & Livestock as a \$23,000 feature of the 2020 SAV Sale where he was the second top yearling weight bull.



SAV ELBA 9815

Dam of lot 558.

558 SAV Elba 2339

B-Date: 3-16-22 Cow 20322156 Tattoo: 2339

| | | | |
|--------------------|---------------------|-----------------------------|------|
| SAV Territory 7225 | SAV Resource 1441# | Rito 707 of Ideal 3407 7075 | CW |
| | SAV Emblynette 3293 | SAV Blackcap May 4136 | +56 |
| | | SAV 004 Density 4336# | MARB |
| | | SAV Emblynette 7411 | +08 |
| | SAV President 6847 | Coleman Charlo 0256# | REA |
| SAV Elba 9815 | | SAV Blackcap May 4136 | +66 |
| Dam's WR 3/111 | SAV Elba 2536 | SAV 707 Rito 9969# | FAT |
| | Grandam's WR 4/112 | SAV Elba 1094 | +015 |

| | | | | | | | |
|-------|------|------|-----|------|-----|----------|------|
| BIRTH | +3.7 | WEAN | +80 | MILK | +27 | YEARLING | +134 |
|-------|------|------|-----|------|-----|----------|------|

- A genetic powerhouse and lead-off bred heifer of this event being shared as a sale attraction. She is the fifth top-performing female of her calfcrop, earning a 205-day weight of 795 lbs. for a weaning ratio of 113.
- Her powerhouse President dam is simply phenomenal in every regard, and is a flush sister to the \$23,000 SAV Bonanza 9586. She records a weaning ratio of 111 on 3 calves and should qualify as a Pathfinder. A son, SAV Magnificent 1126, was a \$28,000 feature of the 2022 SAV Sale where he was the heaviest 365-day weight bull.
- Her Rito 9969 grandam is the #1 marbling female of her calfcrop and the \$65,000 top-selling cow from the 2018 SAV Sale. Five daughters are retained and 29 progeny averaged \$9862 in past SAV sales.
- **Ultrasounds safe to Select Sires AI Stud bull, Duppong Demand 127. Due 6/1/24.**

559 SAV Elba 3076

B-Date: 2-20-23 Cow 20625780 Tattoo: 3076

| | | | |
|------------------|-----------------------|--------------------------|-------|
| SAV Magnify 1107 | Mead Magnitude | KCF Bennett Southside# | CW |
| | SAV Blackcap May 9500 | Mead Primrose N198# | +61 |
| | | SAV President 6847 | MARB |
| | | SAV Blackcap May 4517 | +33 |
| | LD Capitalist 316# | Connealy Capitalist 028# | REA |
| SAV Elba 9814 | | LD Dixie Erica 2053 | +68 |
| Dam's WR 3/97 | SAV Elba 2536 | SAV 707 Rito 9969# | FAT |
| | Grandam's WR 4/112 | SAV Elba 1094 | -.007 |

| | | | | | | | |
|-------|------|------|-----|------|-----|----------|------|
| BIRTH | +0.3 | WEAN | +76 | MILK | +32 | YEARLING | +134 |
|-------|------|------|-----|------|-----|----------|------|

- A Magnum heifer with bred-in calving-ease, maternal and moderation.
- Her moderate, low maintenance dam is a flush sister to the \$20,000 SAV Capital Stock 9581. Two progeny averaged \$6000 in past SAV sales.
- Her Rito 9969 grandam is the \$65,000 top-selling cow from the 2018 SAV Sale.



SAV ELBA 2536

Maternal grandam of lots 558-559.

Special sale attractions from the elite Pathfinder, SAV Madame Pride 3145...

Herd favorite Pathfinder and current top income-producing cow in the SAV herd...



**12
PROGENY SELL!**

SAV MADAME PRIDE 3145

Pathfinder dam of lots 560-561 and grandam of lots 562-564.

"You never cease to amaze me year after year the quality of cattle that you produce. It's second to none... I know I've said it before, but it's an absolute privilege to be a little part of your operation. I wish you continued success. Thanks again."

-Steve Yackley

"SAV Madame Pride 2299 is one awfully good heifer, but I don't think I am telling you anything that you didn't already know. Major nice!"

-Stuart Johnson



Her son

SAV CIRCUIT BREAKER 7136

The \$200,000 maternal brother to lots 560-561.

560 SAV Madame Pride 2274

B-Date: 3-4-22 Cow +20322144 Tattoo: 2274

| | | | |
|------------------------|-----------------------|------------------------|------|
| SAV America 8018 | SAV President 6847 | Coleman Charlo 0256# | CW |
| | SAV Madame Pride 0075 | SAV Blackcap May 4136 | +61 |
| | | SAF 598 Bando 5175# | MARB |
| | | SAV Madame Pride 8264 | +49 |
| | SAV Priority 7283# | SAV Final Answer 0035# | REA |
| SAV Madame Pride 3145# | | SAV Blackcap May 5530# | +75 |
| Dam's WR 9/107 | SAV Madame Pride 1171 | SAV 707 Rito 9969# | FAT |
| | Grandam's WR 3/104 | SAV Madame Pride 4466 | -009 |

| | | | | | | | |
|--------------|-------------|-------------|------------|-------------|------------|-----------------|-------------|
| BIRTH | +4.9 | WEAN | +80 | MILK | +20 | YEARLING | +136 |
|--------------|-------------|-------------|------------|-------------|------------|-----------------|-------------|

- A special sale attraction and grand opportunity to access the predictable and priceless mating of America x SAV Madame Pride 3145 responsible for numerous of the very top individuals ever created in the SAV breeding program. She is a full sister to the \$210,000 lead-off and top-selling female from the 2022 SAV Sale, as well as the \$225,000 SAV Anthem 0042, the \$150,000 SAV American Flag 0233 and the \$82,500 SAV Glory Days 1832. Several full sisters are quickly rising to the top the SAV herd and have joined the SAV embryo program. Lot 560 earned a 205-day weight of 811 lbs. to take position among the five top-performing females of her calf crop.
- Her herd-favorite Pathfinder dam is the current top income-producing cow in the SAV herd. She records a weaning ratio of 107 on 9 calves and an IMF ratio of 110 on 53 progeny scanned. She is in a league of her own for body type, femininity, fertility, feet and udder quality. Thirty daughters are employed in the SAV herd and she has tallied \$1.6 million on 45 progeny highlighting past SAV sales, including the \$200,000 SAV Circuit Breaker 7136.
- Ultrasounds safe to the \$345,000 SAV Magnum 1335. Due 4/27/24.



SAV ANTHEM 0042

The \$225,000 lead-off lot 1 bull from the 2021 SAV Sale to Voss Angus. Full brother to lot 560 and to the dams of lots 562-564. Maternal brother to lot 561.

561 SAV Madame Pride 3095

B-Date: 2-21-23 Cow 20625777 Tattoo: 3095

| | | | |
|------------------------|------------------------|------------------------|------|
| SAV Jesse James 0968 | SAV Renovation 6822 | SAV Renown 3439# | CW |
| | SAV Blackcap May 8961# | SAV Madame Pride 0151 | +41 |
| | | SAV 8180 Traveler 004# | MARB |
| | | SAV May 2397# | +32 |
| | SAV Priority 7283# | SAV Final Answer 0035# | REA |
| SAV Madame Pride 3145# | | SAV Blackcap May 5530# | +50 |
| Dam's WR 9/107 | SAV Madame Pride 1171 | SAV 707 Rito 9969# | FAT |
| | Grandam's WR 3/104 | SAV Madame Pride 4466 | +017 |

| | | | | | | | |
|--------------|-------------|-------------|------------|-------------|------------|-----------------|-------------|
| BIRTH | +2.3 | WEAN | +68 | MILK | +23 | YEARLING | +116 |
|--------------|-------------|-------------|------------|-------------|------------|-----------------|-------------|

- Something special...the natural born daughter of the herd favorite Pathfinder, SAV Madame Pride 3145. She was appraised along side her dam last summer by visitors from around the globe and is being shared as a sale highlight. Full brothers are featured as lots 226-230.
- Her Pathfinder dam is in a league of her own for body type, femininity, fertility, feet and udder quality. She records a weaning ratio of 107 on 9 calves and progeny IMF and REA ratios of 110 and 102 respectively on 52 progeny scanned. She takes honors as the high income-producing cow among all current dams in the SAV herd with 45 progeny highlighting past sales, including the \$210,000 lead-off and top-selling female of the 2022 SAV Sale. Thirty daughters are employed in the SAV herd and she has multiple herdsire sons to her credit, including Anthem, Glory Days, American Flag, All American, Riptide and Circuit Breaker.



SAV GLORY DAYS 1832

The \$82,000 featured lot 1 bull from the 2022 SAV Sale to Vermilion Ranches. Full brother to lot 560 and to the dams of lots 562-564. Maternal brother to lot 561.

The monumental maternal legacy of the SAV Madame Pride family...



SAV MADAME PRIDE 9962

New generation SAV embryo donor and dam of the \$70,000 SAV Credential 2223. Maternal sister to lots 560-561 and to the dams of lots 562-564.



SAV MADAME PRIDE 8086

Maternal sister to lots 560-561 and to the dams of lots 562-564.

SAV MADAME PRIDE 9837

New generation SAV embryo donor. Maternal sister to lots 560-561 and to the dams of lots 562-564.



562 SAV Madame Pride 3407

B-Date: 3-24-23 Cow 20635008 Tattoo: 3407

| | | | |
|-----------------------|------------------------|------------------------|-------|
| SAV Magnum 1335 | Mead Magnitude | KCF Bennett Southside# | CW |
| | SAV Emblynette 9023 | Mead Primrose N198# | +66 |
| | | LD Capitalist 316# | MARB |
| | | SAV Emblynette 7505 | +53 |
| | SAV America 8018 | SAV President 6847 | REA |
| SAV Madame Pride 0048 | | SAV Madame Pride 0075 | +93 |
| Dam's WR 2/102 | SAV Madame Pride 3145# | SAV Priority 7283# | FAT |
| | Grandam's WR 9/107 | SAV Madame Pride 1171 | -.008 |

| | | | | | | | |
|-------|------|------|-----|------|-----|----------|------|
| BIRTH | +2.9 | WEAN | +88 | MILK | +27 | YEARLING | +154 |
|-------|------|------|-----|------|-----|----------|------|

- An exciting new generation pedigree blending of Magnum with the maternally-proven Madame Pride family. She takes honors as the #5 weaning, #5 yearling and #8 ribeye EPD female in the entire offering.
- Her beautiful dam by America is a full sister to the \$225,000 SAV Anthem 0042, the \$150,000 SAV American Flag 0233 and the \$82,500 SAV Glory Days 1832. A full sister was the lead-off and \$210,000 top-selling female in the 2022 SAV Sale.
- Her Pathfinder grandam is the top income-producing cow in the SAV herd. She records a weaning ratio of 107 on 9 calves and an IMF ratio of 110 on 52 progeny scanned.

563 SAV Madame Pride 3257

B-Date: 3-1-23 Cow 20625823 Tattoo: 3257

| | | | |
|-----------------------|------------------------|------------------------|-------|
| SAV Magnum 1335 | Mead Magnitude | KCF Bennett Southside# | CW |
| | SAV Emblynette 9023 | Mead Primrose N198# | +60 |
| | | LD Capitalist 316# | MARB |
| | | SAV Emblynette 7505 | +49 |
| | SAV America 8018 | SAV President 6847 | REA |
| SAV Madame Pride 0988 | | SAV Madame Pride 0075 | +84 |
| Dam's WR 2/99 | SAV Madame Pride 3145# | SAV Priority 7283# | FAT |
| | Grandam's WR 9/107 | SAV Madame Pride 1171 | -.010 |

| | | | | | | | |
|-------|------|------|-----|------|-----|----------|------|
| BIRTH | +1.0 | WEAN | +78 | MILK | +27 | YEARLING | +139 |
|-------|------|------|-----|------|-----|----------|------|

- A Magnum curvebender with moderation, rib-shape and a model maternal design. She has the look of a futuristic producer with the cow power behind her to make it happen. A maternal sister was selected by Montana Ranch as a \$9000 feature of the 2023 SAV Sale.
- Her moderate, wedge-shaped America dam is a full sister to the \$225,000 SAV Anthem 0042, the \$150,000 American Flag 0233 and the \$82,500 SAV Glory Days 1832.
- Her Pathfinder grandam is a herd favorite and current top income-producing cow.



SAV MADAME PRIDE 0120

Full sister to Anthem and Glory Days serving in the SAV embryo program. Full sister to lot 560 and to the dams of lots 562-564. Maternal sister to lot 561.

SAV MADAME PRIDE 0224

Full sister to Anthem and Glory Days serving in the SAV embryo program. Full sister to lot 560 and to the dams of lots 562-564. Maternal sister to lot 561.



564 SAV Madame Pride 3175

B-Date: 2-25-23 Cow 20625800 Tattoo: 3175

| | | | |
|-----------------------|--------------------------|-------------------------|-------|
| Millars Duke 816 | B Bar Windy 7 3575 | B Bar Windy 79 | CW |
| | Millars Queen Lass 5273# | B Bar Eulima 357 | +57 |
| | | Tombstone 050# | MARB |
| | | Millars Queen Lass 3276 | +23 |
| | SAV America 8018 | SAV President 6847 | REA |
| SAV Madame Pride 1561 | | SAV Madame Pride 0075 | +57 |
| | SAV Madame Pride 3145# | SAV Priority 7283# | FAT |
| | Grandam's WR 9/107 | SAV Madame Pride 1171 | +0.29 |

| | | | | | | | |
|-------|------|------|-----|------|-----|----------|------|
| BIRTH | +1.9 | WEAN | +78 | MILK | +23 | YEARLING | +132 |
|-------|------|------|-----|------|-----|----------|------|

- A futuristic producer with a fresh, next generation pedigree and the maternal components to make a long-term contribution.
- Her beautiful, angular, 2-year old America dam sports a world-class udder and perfect feet. She is a flush sister to the lead-off and \$210,000 top-selling female from the 2022 SAV Sale and hails from the same predictable mating that created the lot 1 bulls of the 2021 and 2022 SAV sales, SAV Anthem 0042 and SAV Glory Days 1832.
- Her Pathfinder grandam records a weaning ratio of 107 on 9 calves and an IMF ratio of 110 on 52 progeny scanned. She is the current top income-producing cow at SAV.

565 SAV Madame Pride 3150

B-Date: 2-24-23 Cow 20633385 Tattoo: 3150

| | | | |
|-----------------------|-----------------------|----------------------------|-------|
| S Architect 9501 | SydGen Blueprint | KM Broken Bow 002# | CW |
| | S Blossom 7514 | Sitz Florabelle Fanny 4735 | +62 |
| | | S Whitlock 179# | MARB |
| | | S Blossom 5525 | +38 |
| | SAV Raindance 6848# | Coleman Charlo 0256# | REA |
| SAV Madame Pride 9804 | | SAV Blackcap May 4136 | +75 |
| Dam's WR 3/97 | SAV Madame Pride 1171 | SAV 707 Rito 9969# | FAT |
| | Grandam's WR 3/104 | SAV Madame Pride 4466 | +0.05 |

| | | | | | | | |
|-------|------|------|-----|------|-----|----------|------|
| BIRTH | +2.9 | WEAN | +78 | MILK | +24 | YEARLING | +138 |
|-------|------|------|-----|------|-----|----------|------|

- A Madame Pride matron with a next generation pedigree and the natural thickness, capacity and fleshing-ability to make a forage-efficient brood cow.
- Her beautiful dam by Raindance is a distinguished maternal sister to the herd favorite Pathfinder, SAV Madame Pride 3145. Two progeny averaged \$7125 in past SAV sales.
- Her prolific Rito 9969 grandam is a seventh consecutive generation SAV embryo donor.



SAV MADAME PRIDE 1171

Maternal grandam of lot 565 and third dam of lots 560-564.

Pathfinder dam and herd treasure with a stand-alone maternal design...



12
PROGENY SELL!

SAV MADAME PRIDE 4407

Pathfinder dam of lots 566-571 and grandam of lots 572-575.

"Congratulations! What an event – that you can pull this off every year is a big league achievement. You are the glue that binds us like-minded breeders. Many thanks."

-JJ Deslippe

"You don't need data when you are with your cows every day like you. You can trust a master craftsman."

-Barronessa Farming

Her dam



SAV MADAME PRIDE 0235

Maternal grandam of lots 566-571 and 576-577. Third dam of lots 572-575.

566 SAV Madame Pride 3833

B-Date: 1-5-23 Cow +20729381 Tattoo: 3833

| | | | |
|------------------------|-----------------------|-----------------------------|------|
| SAV Checkmate 8158 | Coleman Charlo 0256# | OCC Paxton 730P# | CW |
| | SAV Emblynette 6506 | Bahi Abigale 6014 | +38 |
| | | SAV Renown 3439# | MARB |
| | | SAV Emblynette 7566 | +30 |
| | SAV Resource 1441# | Rito 707 of Ideal 3407 7075 | REA |
| SAV Madame Pride 4407# | | SAV Blackcap May 4136 | +68 |
| Dam's WR 8/104 | SAV Madame Pride 0235 | SAV 004 Density 4336# | FAT |
| | Grandam's WR 3/106 | SAV Madame Pride 0075 | +008 |

| | | | | | | | |
|-------|------|------|-----|------|-----|----------|------|
| BIRTH | +1.8 | WEAN | +64 | MILK | +22 | YEARLING | +117 |
|-------|------|------|-----|------|-----|----------|------|

- A hand-picked Madame Pride sale feature with a pristine pedigree, phenotype, performance and proven cow power to complete a perfect donor resume. Flush brothers are featured as lots 308-309.
- Her magnificent dam by Resource x Density has achieved Pathfinder status and walks with the best in the breed for phenotype and production – always a favorite of visitors to the ranch. She has 20 daughters employed in the SAV herd and 52 progeny highlighting past SAV sales, including the herdsires SAV Downpour 8794, SAV Downspout 1878 and SAV Riverside 2381.

"Thank you for having us! We loved the tour. A truly amazing set of cows!"

-Breck & Kacie Debnam



SAV COURAGE 3003

Flush brother to lots 567-568, featured as lot 139.

567 SAV Madame Pride 3001

B-Date: 1-22-23 Cow +20692811 Tattoo: 3001

| | | | | | | | |
|-------|------|------|-----|------|-----|----------|------|
| BIRTH | +0.7 | WEAN | +65 | MILK | +21 | YEARLING | +112 |
|-------|------|------|-----|------|-----|----------|------|

568 SAV Madame Pride 3012

B-Date: 2-3-23 Cow +20692813 Tattoo: 3012

| | | | | | | | |
|-------|------|------|-----|------|-----|----------|------|
| BIRTH | +0.7 | WEAN | +65 | MILK | +21 | YEARLING | +112 |
|-------|------|------|-----|------|-----|----------|------|

| | | | |
|---------------------------|----------------------------|-----------------------------|------|
| Musgrave 316 Colossal 137 | LD Capitalist 316# | Connealy Capitalist 028# | CW |
| | Musgrave Lady Barbara 545# | LD Dixie Erica 2053 | +44 |
| | | Musgrave Big Sky# | MARB |
| | | Musgrave Lady Barbara 272 | +53 |
| | SAV Resource 1441# | Rito 707 of Ideal 3407 7075 | REA |
| SAV Madame Pride 4407# | | SAV Blackcap May 4136 | +70 |
| Dam's WR 8/104 | SAV Madame Pride 0235 | SAV 004 Density 4336# | FAT |
| | Grandam's WR 3/106 | SAV Madame Pride 0075 | +013 |

- Maternal treasures with all the credentials to make production-oriented brood cows from the monumental mating of Colossal to the elite Pathfinder, SAV Madame Pride 4407. The same mating created the potential sale-toppers, SAV Courage 3003 and SAV Conviction 3010, featured as lots 139-140.
- Their Pathfinder dam by Resource x Density is a herd treasure with a stand-alone maternal design. She has 20 daughters retained in the SAV herd and 52 progeny highlighting past SAV sales, including the \$100,000 SAV Downpour 8794.



SAV DOWNPOUR 8794

The heaviest 365-day weight bull and \$100,000 top-selling Rainfall bull from the 2019 SAV Sale. Maternal brother to lots 566-571 and full brother to the dam of lot 575.

SAV DOWNSPOUT 1878

Featured sire at Beef-360 AI Stud and Casey Green Cattle Co. Maternal brother to lots 566-571 and full brother to the dam of lot 575.



The magnificent maternal influence of the elite Pathfinder, SAV Madame Pride 4407...



SAV THROTTLE 2961

Maternal brother to lots 572-573 selected by Voss Angus as the \$100,000 top-selling Territory son from the 2023 SAV Sale.



SAV BELIEVE 2954

Maternal brother to lots 572-573 selected by KT Ranches as the \$70,000 top-selling Bloodline son from the 2023 SAV Sale.



SAV MADAME PRIDE 8375 - Dam of lots 572-573.

569

SAV Madame Pride 3834

B-Date: 1-19-23 Cow +20736028 Tattoo: 3834

| | | | | | | | |
|-------|------|------|-----|------|-----|----------|------|
| BIRTH | +2.1 | WEAN | +71 | MILK | +24 | YEARLING | +128 |
|-------|------|------|-----|------|-----|----------|------|

570

SAV Madame Pride 3835

B-Date: 1-21-23 Cow +20736030 Tattoo: 3835

| | | | | | | | |
|-------|------|------|-----|------|-----|----------|------|
| BIRTH | +2.1 | WEAN | +71 | MILK | +24 | YEARLING | +128 |
|-------|------|------|-----|------|-----|----------|------|

| | | | |
|------------------------|---------------------------|-----------------------------|-------|
| Marcys Scale Crusher | Sitz Upward 307R# | Connealy Onward# | CW |
| | Marcys Erica 393# | Sitz Henrietta Pride 81M | +63 |
| | SAV Resource 1441# | Leachman Right Time# | MARB |
| SAV Madame Pride 4407# | SAV Madame Pride 0235 | G Marcy Erica 118 | +14 |
| Dam's WR 8/104 | Grandam's WR 3/106 | Rito 707 of Ideal 3407 7075 | REA |
| | | SAV Blackcap May 4136 | +92 |
| | | SAV 004 Density 4336# | FAT |
| | | SAV Madame Pride 0075 | -.025 |

- Maternal foundations on which to build with rare and valuable outcross genetics matched with the herd treasure Pathfinder, SAV Madame Pride 4407. A flush brother sells at lot 280.
- Their Pathfinder dam has a stand-alone maternal design and walks with the best in the breed. She records a weaning ratio of 104 on 8 calves. She has 20 daughters retained in the SAV herd and 52 progeny averaging \$18,668 in past SAV sales.

571

SAV Madame Pride 3830

B-Date: 1-26-23 Cow +20729386 Tattoo: 3830

| | | | |
|--------------------------|---------------------------|-----------------------------|-------|
| Mill Brae Benchmark 9016 | Connealy Confidence Plus# | Connealy Confidence 0100# | CW |
| | Mill Brae FP Joanie 3063# | Elbanna of Conanga 1209 | +48 |
| | SAV Resource 1441# | Connealy Final Product# | MARB |
| SAV Madame Pride 4407# | SAV Madame Pride 0235 | Mill Brae FA Joanie 9263# | +49 |
| Dam's WR 8/104 | Grandam's WR 3/106 | Rito 707 of Ideal 3407 7075 | REA |
| | | SAV Blackcap May 4136 | +81 |
| | | SAV 004 Density 4336# | FAT |
| | | SAV Madame Pride 0075 | +.019 |

| | | | | | | | |
|-------|------|------|-----|------|-----|----------|------|
| BIRTH | +2.5 | WEAN | +72 | MILK | +26 | YEARLING | +132 |
|-------|------|------|-----|------|-----|----------|------|

- A Madame Pride maternal opportunity with a fresh outcross pedigree matched with some of the best cows in the business.
- Her Pathfinder dam by Resource x Density is a herd treasure with 20 daughters retained in the SAV herd and 52 progeny highlighting past SAV sales.
- Her maternally-superior grandam, SAV Madame Pride 0235, has five daughters retained and 17 progeny averaging \$12,691 in past SAV sales.



SAV MADAME PRIDE 9851

Maternal sister to lots 566-571 and full sister to the dams of lots 572-574.



SAV MADAME PRIDE 9852

Maternal sister to lots 566-571 and full sister to the dams of lots 572-574.

572

SAV Madame Pride 3647

B-Date: 12-30-22 Cow +20733943 Tattoo: 3647

| | | | | | | | |
|-------|------|------|-----|------|-----|----------|------|
| BIRTH | +2.9 | WEAN | +84 | MILK | +29 | YEARLING | +149 |
|-------|------|------|-----|------|-----|----------|------|

573

SAV Madame Pride 3648

B-Date: 1-5-23 Cow +s20733944 Tattoo: 3648

| | | | | | | | |
|-------|------|------|-----|------|-----|----------|------|
| BIRTH | +2.9 | WEAN | +84 | MILK | +29 | YEARLING | +149 |
|-------|------|------|-----|------|-----|----------|------|

| | | | |
|-------------------------|---------------------------|----------------------------|-------|
| Deer Valley Growth Fund | Basin Payweight 1682# | Basin Payweight 0065# | CW |
| | Deer Valley Rita 36113 | 21AR O Lass 7017 | +60 |
| | SAV President 6847 | Plattmehere Weigh Up K360# | MARB |
| SAV Madame Pride 8375 | SAV Madame Pride 4407# | Deer Valley Rita 9457 | +25 |
| Dam's WR 4/106 | Grandam's WR 8/104 | Coleman Charlo 0256# | REA |
| | | SAV Blackcap May 4136 | +74 |
| | | SAV Resource 1441# | FAT |
| | | SAV Madame Pride 0235 | +.022 |

- A powerhouse pair of flush sisters with high octane growth and next-level performance, matched with the Madame Pride maternal tradition that has stood the test of time.
- Their productive dam by President serves as an eighth consecutive generation embryo donor. She records a weaning ratio of 106 on 4 calves and 15 progeny averaged \$26,033 in past SAV sales, including the up-and-coming herdsires, SAV Throttle 2961 and SAV Believe 2954.
- Their Pathfinder grandam by Resource x Density is a herd treasure and breed icon.

574

SAV Madame Pride 3458

B-Date: 4-17-23 Cow 20651630 Tattoo: 3458

| | | | |
|-----------------------|---------------------------|-------------------------|-------|
| Millars Duke 816 | B Bar Windy 7 3575 | B Bar Windy 79 | CW |
| | Millars Queen Lass 5273# | B Bar Eulima 357 | +48 |
| | SAV President 6847 | Tombstone 050# | MARB |
| SAV Madame Pride 9850 | SAV Madame Pride 4407# | Millars Queen Lass 3276 | +07 |
| Dam's WR 3/95 | Grandam's WR 8/104 | Coleman Charlo 0256# | REA |
| | | SAV Blackcap May 4136 | +60 |
| | | SAV Resource 1441# | FAT |
| | | SAV Madame Pride 0235 | +.027 |

| | | | | | | | |
|-------|------|------|-----|------|-----|----------|------|
| BIRTH | +1.8 | WEAN | +74 | MILK | +24 | YEARLING | +125 |
|-------|------|------|-----|------|-----|----------|------|

- A dynamic Duke daughter with all the parts and pieces to make a high level herd addition. A maternal sister was selected by Mark Isaacs as a \$7500 feature of the 2023 SAV Sale.
- Her nice-uddered, productive dam by President is a member of one of the strongest flushes in SAV history that includes the \$52,500 SAV Cleveland 9620 at Semex AI Stud.



SAV MADAME PRIDE 9853

Maternal sister to lots 566-571. Full sister to the dams of lots 572-574.



SAV MADAME PRIDE 8026

Maternal sister to lots 566-571. Full sister to the dam of lot 575.



SAV TESTAMENT 2965

Maternal brother to lot 578 selected by Roger Schwartz as a \$37,500 top-selling feature of the 2023 SAV Sale.



SAV SMOKEHOUSE 2889

This maternal brother to lot 578 was a \$50,000 top-selling feature of the 2023 SAV Sale to Elrod Farms, Potts Bros., Salacoa Cattle Co. and Iron Mountain.

575 SAV Madame Pride 3139

B-Date: 2-23-23 Cow 20625797 Tattoo: 3139

| | | | |
|-----------------------|--------------------------|-------------------------|-------|
| Millars Duke 816 | B Bar Windy 7 3575 | B Bar Windy 79 | CW |
| | Millars Queen Lass 5273# | B Bar Eulima 357 | +58 |
| | | Tombstone 050# | MARB |
| | | Millars Queen Lass 3276 | +30 |
| | | | REA |
| SAV Madame Pride 1052 | SAV Rainfall 6846 | Coleman Charlo 0256# | +65 |
| | | SAV Blackcap May 4136 | FAT |
| | | SAV Resource 1441# | +0.32 |
| | | SAV Madame Pride 0235 | |
| | SAV Madame Pride 4407# | | |
| | Grandam's WR 8/104 | | |

| | | | | | | | |
|--------------|-------------|-------------|------------|-------------|------------|-----------------|-------------|
| BIRTH | +2.8 | WEAN | +82 | MILK | +23 | YEARLING | +139 |
|--------------|-------------|-------------|------------|-------------|------------|-----------------|-------------|

- This broody beauty is naturally thick, capacious and easy-fleshing with muscle and moderation – the kind that is built to last for years. She tops it off with a fresh pedigree bursting with maternal value – a real opportunity here!
- Her nice-uddered, modest-sized 2-year old Rainfall dam is a full sister to the \$100,000 SAV Downpour 8794, the \$47,500 SAV Riverside 2381, as well as SAV Downspout 1878 at Beef 360 AI Stud.
- Her Pathfinder grandam is a true herd treasure and seventh generation SAV embryo donor.

576 SAV Madame Pride 3394

B-Date: 3-21-23 Cow 20631135 Tattoo: 3394

| | | | |
|-----------------------|-----------------------|-----------------------------|-------|
| SAV Grand Canyon 0969 | SAV Rainfall 6846 | Coleman Charlo 0256# | CW |
| | SAV Madame Pride 9477 | SAV Blackcap May 4136 | +39 |
| | | SAV Net Worth 4200# | MARB |
| | | SAV Madame Pride 0075 | +37 |
| | | | REA |
| SAV Madame Pride 7522 | SAV Resource 1441# | Rito 707 of Ideal 3407 7075 | +57 |
| | | SAV Blackcap May 4136 | FAT |
| | | SAV 004 Density 4336# | +0.34 |
| | | SAV Madame Pride 0075 | |
| | SAV Madame Pride 0235 | | |
| | Grandam's WR 3/106 | | |

| | | | | | | | |
|--------------|-------------|-------------|------------|-------------|------------|-----------------|-------------|
| BIRTH | +1.1 | WEAN | +60 | MILK | +26 | YEARLING | +109 |
|--------------|-------------|-------------|------------|-------------|------------|-----------------|-------------|

- A powerfully-designed, big-bodied Grand Canyon daughter with all the makings of real brood cow. She is uniquely linebred to the maternal matriarch, SAV Madame Pride 0075.
- Her gorgeous dam is extra deep and broody with a beautiful udder. She is a mirror image of her Pathfinder full sister, SAV Madame Pride 4407.



SAV MADAME PRIDE 7522

Dam of lot 576.

577 SAV Madame Pride 3452

B-Date: 4-12-23 Cow 20651629 Tattoo: 3452

| | | | |
|-----------------------|--------------------------|-------------------------|-------|
| Millars Duke 816 | B Bar Windy 7 3575 | B Bar Windy 79 | CW |
| | Millars Queen Lass 5273# | B Bar Eulima 357 | +55 |
| | | Tombstone 050# | MARB |
| | | Millars Queen Lass 3276 | +16 |
| | | | REA |
| SAV Madame Pride 8008 | SAV President 6847 | Coleman Charlo 0256# | +53 |
| Dam's WR 4/98 | SAV Madame Pride 0235 | SAV Blackcap May 4136 | FAT |
| | Grandam's WR 3/106 | SAV 004 Density 4336# | +0.28 |
| | | SAV Madame Pride 0075 | |

| | | | | | | | |
|--------------|-------------|-------------|------------|-------------|------------|-----------------|-------------|
| BIRTH | +2.3 | WEAN | +82 | MILK | +26 | YEARLING | +136 |
|--------------|-------------|-------------|------------|-------------|------------|-----------------|-------------|

- This April Duke daughter is wide-constructed, stout-made with moderation, muscle and maternal, matched with a versatile outcross pedigree.
- Her capacious, nice-uddered dam by President is a flush sister to the \$18,000 SAV Ballot 8028, who was selected by Little Goose as the featured lot 2 bull from the 2019 SAV Sale.
- Her heavy-milking grandam by Density is a sixth generation SAV embryo donor and dam of the elite Pathfinder, SAV Madame Pride 4407.

578 SAV Madame Pride 3387

B-Date: 3-20-23 Cow 20631140 Tattoo: 3387

| | | | |
|-----------------------|------------------------|------------------------|-------|
| SAV Jesse James 0968 | SAV Renovation 6822 | SAV Renown 3439# | CW |
| | SAV Blackcap May 8961# | SAV Madame Pride 0151 | +31 |
| | | SAV 8180 Traveler 004# | MARB |
| | | SAV May 2397# | +30 |
| | | | REA |
| SAV Madame Pride 8487 | SAV Rainfall 6846 | Coleman Charlo 0256# | +28 |
| Dam's WR 4/99 | SAV Madame Pride 4405 | SAV Blackcap May 4136 | FAT |
| | Grandam's WR 7/101 | SAV Harvester 0338# | +0.45 |
| | | SAV Madame Pride 0244# | |

| | | | | | | | |
|--------------|-------------|-------------|------------|-------------|------------|-----------------|------------|
| BIRTH | +0.5 | WEAN | +53 | MILK | +27 | YEARLING | +95 |
|--------------|-------------|-------------|------------|-------------|------------|-----------------|------------|

- In a class all her own. This stylish, stunning, natural born daughter of the new generation superstar donor, SAV Madame Pride 8487, has been appraised alongside her dam last summer by visitors from around the globe and is being shared strictly as an attraction to this sale. She takes honors as the #2 CED female in the offering.
- Her superstar dam defines maternal excellence and is always a favorite of visitors to the ranch with model body type and world-class udder quality. She serves as an eighth consecutive generation SAV embryo donor with a production record second to none. Eight progeny have highlighted past SAV sales, including the \$50,000 Smokehouse 2889, the \$37,500 SAV Testament 2965 and the \$32,000 SAV Land Rover 1133.



SAV MADAME PRIDE 8487

Dam of lot 578.



SAV MADAME PRIDE 7025

Dam of lot 579.

579 SAV Madame Pride 3288

B-Date: 3-4-23

Cow +20625834

Tattoo: 3288

SAV Magnify 1107

Mead Magnitude

SAV Blackcap May 9500

Coleman Charlo 0256#

SAV Madame Pride 7025
Dam's WR 3/100

SAV Madame Pride 0075
Grandam's WR 7/107

KCF Bennett Southside#
Mead Primrose N198#
SAV President 6847
SAV Blackcap May 4517
OCC Paxton 730P#
Bohi Abigale 6014
SAF 598 Bando 5175#
SAV Madame Pride 8264

| | |
|------|------|
| CW | +57 |
| MARB | +40 |
| REA | +69 |
| FAT | +001 |

| | | | | | | | |
|-------|------|------|-----|------|-----|----------|------|
| BIRTH | +0.8 | WEAN | +78 | MILK | +32 | YEARLING | +136 |
|-------|------|------|-----|------|-----|----------|------|

- A sale feature....This magnificent daughter of Magnify is genetically and phenotypically outstanding with all the right numbers matched with cow family strength that runs deep for generations. She takes honors among the three top milk EPD females in the offering.
- Her broody, big-bodied Charlo dam is a sixth generation SAV embryo donor with special distinction of being the last daughter produced from the maternal matriarch, SAV Madame Pride 0075. Two progeny have averaged \$7375 in past SAV sales.



SAV MADAME PRIDE 5809

Flush sister to the dam of lot 580.
Maternal sister to the dam of lot 579.

SAV MADAME PRIDE 6614

Full sister to the dam of lot 580
and maternal sister to the dam of lot 579.



SAV MADAME PRIDE 0075

Maternal matriarch and grandam of lots 579-580.

580 SAV Madame Pride 3579

B-Date: 12-15-22

Cow +20727503

Tattoo: 3579

SAV Rainfall 6846

Coleman Charlo 0256#

SAV Blackcap May 4136

SAV International 2020#

SAV Madame Pride 5810
Dam's WR 5/101

SAV Madame Pride 0075
Grandam's WR 7/107

OCC Paxton 730P#
Bohi Abigale 6014
SAV 8180 Traveler 004#
SAV May 2397#
SAV Harvester 0338#
SAV Emblynette 5483#
SAF 598 Bando 5175#
SAV Madame Pride 8264

| | |
|------|------|
| CW | +32 |
| MARB | +36 |
| REA | +63 |
| FAT | +008 |

| | | | | | | | |
|-------|------|------|-----|------|-----|----------|------|
| BIRTH | +1.3 | WEAN | +58 | MILK | +29 | YEARLING | +102 |
|-------|------|------|-----|------|-----|----------|------|

- This remarkable Rainfall daughter cuts a perfect profile with an attractive pattern and superb structural balance. She is backed by major cow power for generations.
- Her powerhouse dam serves as a sixth generation SAV embryo donor. Four progeny averaged \$5500 in past SAV sales. A daughter has achieved Pathfinder recognition.
- Her grandam, SAV Madame Pride 0075, is the maternal matriarch and second top income-producing cow in SAV history.



SAV AMERICA 8018

The \$1.51 million world-record-selling bull in Angus breed history.
Maternal brother to the dams of lots 579-580.

SAV SUPERCHARGER 6813

This \$235,000 feature of the 2017 SAV Sale is enrolled at Select Sires AI Stud. Maternal brother to the dams of lots 579-580.



SAV MADAME PRIDE 5810

Dam of lot 580.



SAV MADAME PRIDE 8361

Pathfinder maternal sister to lot 580.

Maternal treasurers from the SAV Madame Pride family...

Powerhouse Pathfinder and seventh generation SAV embryo donor...



HER PROGENY & INFLUENCE SELLS!

SAV MADAME PRIDE 3256

Pathfinder dam of lot 581 and grandam of lots 582-587.

"We made it back home safe and with a lot of great impressions! Thank you very much for your time and for showing us your great ranch and your excellent cattle! We like your great, easy fleshing, functional cows with great and milky udders and good calves. None of us has ever seen a herd as equal as yours! Congratulations! It is impressive to see the results of work over many years and your breeding success. We have seen your honest work and believe that your genetics would have a successful impact in our herds. It would be an honor for us to spread your genetics in Europe."

-Urban and Bernard, Gian Peter, Manuel, Heinz, Pius - Breeder group from Germany & Switzerland

Her dam



SAV MADAME PRIDE 0413

Maternal icon represented in lots 581-588. Identical full sister to the dam of lots 589-597.

581 SAV Madame Pride 3756

B-Date: 2-19-23 Cow +20728153 Tattoo: 3756

| | | | |
|------------------------|---------------------------|-----------------------------|-------|
| SAV Certified 0849 | Marcys Scale Crusher | Sitz Upward 307R# | CW |
| | SAV Blackcap May 1420 | Marcys Erica 393# | +68 |
| | | Rito 707 of Ideal 3407 7075 | MARB |
| | | SAV Blackcap May 4136 | -.15 |
| | SAV Resource 1441# | Rito 707 of Ideal 3407 7075 | REA |
| SAV Madame Pride 3256# | | SAV Blackcap May 4136 | +95 |
| Dam's WR 7/104 | SAV Madame Pride 0413 | SAV Pioneer 7301# | FAT |
| | Grandam's WR 7/106 | SAV Madame Pride 0075 | -.030 |

| | | | | | | | |
|--------------|-------------|-------------|------------|-------------|------------|-----------------|-------------|
| BIRTH | +4.2 | WEAN | +74 | MILK | +26 | YEARLING | +135 |
|--------------|-------------|-------------|------------|-------------|------------|-----------------|-------------|

- A Certified breeding piece with a long list of maternal credentials from seven consecutive generations of top-producing SAV embryo donors that lace the bottom side of her pedigree. A full sister was selected by Chaparrosa Ranch as a \$14,000 feature of the 2023 SAV Sale where she was the heaviest 205-day weight embryo heifer.
- Her powerhouse Pathfinder dam is a performance trait-leader by Resource recording a weaning ratio of 104 on 7 calves. She has an arsenal of 30 daughters rising to the top of the SAV herd and 103 direct progeny averaging \$9815 in past SAV sales to cowmen in 18 states, Canada and Mexico.

"The Madame Pride heifer we bought from you had a really nice Pancho Villa heifer this past spring. She bred right back and will be calving to America."

-Jayson Manning



SAV MADAME PRIDE 9967

Maternal sister to lot 581 and flush sister to the dams of lots 584-587.

582 SAV Madame Pride 3255

B-Date: 3-1-23 Cow 20625822 Tattoo: 3255

| | | | |
|-----------------------|---------------------------|------------------------|-------|
| SAV Magnum 1335 | Mead Magnitude | KCF Bennett Southside# | CW |
| | SAV Emblynette 9023 | Mead Primrose N198# | +69 |
| | | LD Capitalist 316# | MARB |
| | | SAV Emblynette 7505 | +36 |
| | SAV Emblem 8074 | SAV Raindance 6848# | REA |
| SAV Madame Pride 0994 | | SAV Emblynette 2369# | +99 |
| Dam's WR 2/105 | SAV Madame Pride 3256# | SAV Resource 1441# | FAT |
| | Grandam's WR 7/104 | SAV Madame Pride 0413 | -.019 |

| | | | | | | | |
|--------------|-------------|-------------|------------|-------------|------------|-----------------|-------------|
| BIRTH | +2.8 | WEAN | +86 | MILK | +32 | YEARLING | +156 |
|--------------|-------------|-------------|------------|-------------|------------|-----------------|-------------|

- A genetic masterpiece by Magnum with a stand-alone EPD profile that reads total herd-improver. She takes honors as the #2 milk, #6 weaning, #3 yearling and #2 ribeye EPD female in the offering.
- Her elegant, perfect-uddered Pathfinder dam records a weaning ratio of 105 on her first two calves.
- Her powerhouse Pathfinder grandam is a performance trait-leader and seventh generation SAV embryo donor with 30 daughters employed in the SAV herd and 103 progeny highlighting past SAV sales.

583 SAV Madame Pride 2194

B-Date: 2-27-22 Cow 20320590 Tattoo: 2194

| | | | |
|---------------------------|---------------------------|---------------------------|-------|
| Ideal Encore of 9524 Lady | Ideal 9524 of 5570 6809# | Ideal 5570 of 0452 0534 | CW |
| | | Ideal 6809 of 2P88 0459# | +67 |
| | Ideal 3020 of SE 6X7 Lady | Sinclair Extravagant 6X7# | MARB |
| | | Ideal 4428 of 6442 4465 | +53 |
| | SAV Emblem 8074 | SAV Raindance 6848# | REA |
| SAV Madame Pride 0994 | | SAV Emblynette 2369# | +68 |
| Dam's WR 2/105 | SAV Madame Pride 3256# | SAV Resource 1441# | FAT |
| | Grandam's WR 7/104 | SAV Madame Pride 0413 | -.031 |

| | | | | | | | |
|--------------|-------------|-------------|------------|-------------|------------|-----------------|-------------|
| BIRTH | +2.8 | WEAN | +78 | MILK | +30 | YEARLING | +151 |
|--------------|-------------|-------------|------------|-------------|------------|-----------------|-------------|

- Cream-of-the-crop bred heifer feature with an unmatched combination of phenotypic and pedigree power, performance and numerical values to become a foundation donor for any program. She is an absolute stunner with powerful body type and majestic maternal presence. She is the second heaviest 365-day weight female of her calfcrop earning a yearling ratio of 117, while posting a weaning ratio of 107 and an IMF ratio of 141.
- Her exquisite dam sports a perfect udder and records a weaning ratio of 105 on her first two calves, following her rich maternal tradition.
- Her Pathfinder grandam by Resource is a performance trait-leader and seventh generation SAV embryo donor. She has 103 progeny averaging \$9815 in past SAV sales and 30 daughters rising to the top of the SAV herd.
- Ultrasounds safe to the Select Sires AI Stud bull, Duppong Demand 127. Due on 5/13/24.



SAV MADAME PRIDE 9964

Dam of lots 584-585.

SAV Madame Pride 3718

B-Date: 1-18-23 Cow +20728154 Tattoo: 3718

| | | | | | | | |
|--------------|-------------|-------------|------------|-------------|------------|-----------------|-------------|
| BIRTH | +0.9 | WEAN | +83 | MILK | +30 | YEARLING | +145 |
|--------------|-------------|-------------|------------|-------------|------------|-----------------|-------------|

SAV Madame Pride 3727

B-Date: 1-23-23 Cow +20728150 Tattoo: 3727

| | | | | | | | |
|--------------|-------------|-------------|------------|-------------|------------|-----------------|-------------|
| BIRTH | +2.1 | WEAN | +88 | MILK | +30 | YEARLING | +152 |
|--------------|-------------|-------------|------------|-------------|------------|-----------------|-------------|

584

585

Deer Valley Growth Fund

Basin Payweight 1682#

Deer Valley Rita 36113

SAV President 6847

SAV Madame Pride 9964
Dam's WR 2/106

SAV Madame Pride 3256#
Grandam's WR 7/104

Basin Payweight 0065#

21AR O Lass 7017
Plattmeyer Weigh Up K360#
Deer Valley Rita 9457

Coleman Charlo 0256#

SAV Blackcap May 4136

SAV Resource 1441#

SAV Madame Pride 0413

| | |
|-------------|--------------|
| CW | +64 |
| MARB | +1.8 |
| REA | +0.82 |
| FAT | +0.23 |

- Double feature flush sisters with fresh genetics, strong arithmetic, pleasing phenotype and cow family strength for generations. Flush brothers are featured as lots 393-396.
- Their magnificent dam is an eighth consecutive generation SAV embryo donor with model body type and a world-class udder. She is the #5 ribeye female of her calf crop, earning a ratio of 113. Two sons averaged \$8750 in past SAV sales.
- Their powerhouse Pathfinder grandam is a performance trait leader.

586 SAV Madame Pride 3333

B-Date: 3-13-23 Cow 20629727 Tattoo: 3333

| | | | | | | | |
|--------------|-------------|-------------|------------|-------------|------------|-----------------|-------------|
| BIRTH | +3.2 | WEAN | +75 | MILK | +28 | YEARLING | +134 |
|--------------|-------------|-------------|------------|-------------|------------|-----------------|-------------|

Mill Brae Benchmark 9016

Connealy Confidence Plus#

Mill Brae FP Joanie 3063#

SAV President 6847

SAV Madame Pride 9497
Dam's WR 3/99

SAV Madame Pride 3256#
Grandam's WR 7/104

Connealy Confidence 0100#

Elbanna of Conanga 1209

Connealy Final Product#

Mill Brae FA Joanie 9263#

Coleman Charlo 0256#

SAV Blackcap May 4136

SAV Resource 1441#

SAV Madame Pride 0413

| | |
|-------------|--------------|
| CW | +49 |
| MARB | +0.48 |
| REA | +0.83 |
| FAT | +0.15 |

- An attractive, angular Benchmark heifer with an unmistakable maternal design. A maternal brother was selected by Lennick Ranch as a \$20,000 feature of the 2023 SAV Sale.
- Her beautiful dam by President is a member of a tribe of tremendous flush sisters who have surfaced to the top of the SAV cowherd. She is the #5 marbling female of her calf crop.



SAV JOHNSON 9938

Flush brother to the dams of lots 584-587 selected by Lazy TV Ranch and Gordon Resources as a \$32,500 feature of the 2020 SAV Sale.



SAV JACKSON 9936

Flush brother to the dams of lots 584-587 selected by Lennick Ranch as a \$20,000 feature of the 2020 SAV Sale.



SAV MADAME PRIDE 9966

Flush sister to the dams of lots 584-587.

587 SAV Madame Pride 3740

B-Date: 2-9-23 Cow +20735959 Tattoo: 3740

| | | | | | | | | | |
|--------------|-------------|-------------|------------|-------------|------------|-----------------|-------------|-------------|---------------|
| BIRTH | +2.6 | WEAN | +73 | MILK | +28 | YEARLING | +128 | CW | +63 |
| | | | | | | | | MARB | +0.8 |
| | | | | | | | | REA | +0.85 |
| | | | | | | | | FAT | -0.030 |

Marcy's Scale Crusher

Sitz Upward 307R#

Marcy's Erica 393#

SAV President 6847

SAV Madame Pride 9495
Dam's WR 2/109

SAV Madame Pride 3256#
Grandam's WR 7/104

Connealy Onward#
Sitz Henrietta Pride 81M
Leachman Right Time#
G Marcy Erica 118

Coleman Charlo 0256#
SAV Blackcap May 4136
SAV Resource 1441#
SAV Madame Pride 0413

- Brood cow material at its finest. This voluminous, high capacity matron will make a forage-efficient cow that will thrive under range conditions – the key to ranch profitability.
- Her front-pasture dam is naturally thick, deep-bodied and massive with all the muscle and power you can put in an Angus cow. She serves as an eighth consecutive generation SAV embryo donor and records a weaning ratio of 109 on 2 calves.
- Her Pathfinder grandam is a performance trait leader with 30 daughters retained in the SAV herd and 103 progeny averaging \$9815 in past SAV sales to cowmen in 18 states, Canada and Mexico.

588 SAV Madame Pride 3111

B-Date: 2-22-23 Cow 20629732 Tattoo: 3111

| | | | | | | | | | |
|--------------|-------------|-------------|------------|-------------|------------|-----------------|-------------|-------------|---------------|
| BIRTH | -0.4 | WEAN | +84 | MILK | +31 | YEARLING | +147 | CW | +58 |
| | | | | | | | | MARB | +0.41 |
| | | | | | | | | REA | +0.95 |
| | | | | | | | | FAT | -0.019 |

SAV Magnum 1335

Mead Magnitude

SAV Emblynette 9023

Deer Valley Unique 5635

SAV Madame Pride 1267
Dam's WR 1/102

SAV Madame Pride 9495
Grandam's WR 2/109

KCF Bennett Southside#
Mead Primrose N198#
LD Capitalist 316#
SAV Emblynette 7505

Plattmeyer Weigh Up K360#
Sitz Henrietta Pride 643T
SAV President 6847
SAV Madame Pride 3256#

- Let your quest for the best end here. A multi-trait leader by Magnum with a curvewending EPD profile that excels from start to finish, matched with a versatile outcross pedigree to lead the breed's next generation. She takes honors as the #1 CED, #3 lowest birth, #8 weaning, #10 yearling, #3 milk and #7 ribeye EPD female in the offering.
- Her gorgeous 2-year old dam is big-bodied and soft-made with a world-class udder and perfect feet – a future donor-in-the-making.



SAV MADAME PRIDE 9170

Flush sister to the dams of lots 584-587.

Magnificent maternal matron and prolific producer from SAV Madame Pride 0075...



"Thank you so much for all you do for the breed and the industry. Your family and staff are just super people that know how to host a first class gathering. I'm really excited that my grandson is now a rancher. He started out just right with a Territory x 0412 heifer!!

-Dr. Terry Nichols
Uncle Henry Farms

**TEN
PROGENY SELL!**

SAV MADAME PRIDE 0412

Dam of lots 589-597 and represented in the maternal lineage of lots 598-602.



Her daughter

SAV MADAME PRIDE 3304

Dam of lot 598 and grandam of lots 599-600. Maternal sister to lots 589-597.

589 SAV Madame Pride 3545
B-Date: 11-11-22 Cow +20703952 Tattoo: 3545

| | | | | | | | |
|-------|------|------|-----|------|-----|----------|------|
| BIRTH | +1.2 | WEAN | +60 | MILK | +26 | YEARLING | +105 |
|-------|------|------|-----|------|-----|----------|------|

590 SAV Madame Pride 3547
B-Date: 11-18-22 Cow +20703954 Tattoo: 3547

| | | | | | | | |
|-------|------|------|-----|------|-----|----------|------|
| BIRTH | +1.2 | WEAN | +60 | MILK | +26 | YEARLING | +105 |
|-------|------|------|-----|------|-----|----------|------|

591 SAV Madame Pride 3548
B-Date: 11-21-22 Cow +20703955 Tattoo: 3548

| | | | | | | | |
|-------|------|------|-----|------|-----|----------|------|
| BIRTH | +1.2 | WEAN | +60 | MILK | +26 | YEARLING | +105 |
|-------|------|------|-----|------|-----|----------|------|

592 SAV Madame Pride 3549
B-Date: 11-24-22 Cow +20703962 Tattoo: 3549

| | | | | | | | |
|-------|------|------|-----|------|-----|----------|------|
| BIRTH | +1.2 | WEAN | +60 | MILK | +26 | YEARLING | +105 |
|-------|------|------|-----|------|-----|----------|------|

| | | | |
|-----------------------|---------------------------|------------------------|-------|
| Coleman Charlo 0256# | OCC Paxton 730P# | OCC Focus 813F | CW |
| | Bohi Abigale 6014 | OCC Blackbird 736K | +34 |
| | | Sitz Traveler 8180# | MARB |
| | | SAV Abigale 6062 | +33 |
| | SAV Pioneer 7301# | SAV Final Answer 0035# | REA |
| SAV Madame Pride 0412 | SAV Madame Pride 0075 | SAV Blackbird 5297 | +66 |
| Dam's WR 8/102 | Grandam's WR 7/107 | SAF 598 Bando 5175# | FAT |
| | | SAV Madame Pride 8264 | +0.24 |

- Maternal treasures representing the best of old-school foundation genetics from the mating of the proven Pathfinder sire, Charlo, to the magnificent maternal matron, SAV Madame Pride 0412 – the kind to build a herd around that never go out of style.
- Their remarkable dam is feminine, long-fronted, angular and wedge-shaped with striking maternal quality and tons of milk – the front pasture kind. She balances a progeny birth ratio of 97 with a weaning ratio of 102 on 8 calves and a progeny REA ratio of 107 on 22 progeny scanned. Fourteen daughters are retained in the SAV herd and 37 progeny averaged \$8979 in past sales. She was selected by D Lazy T Ranch as the \$35,000 lead-off cow of the 2020 SAV Sale.
- Their grandam, SAV Madame Pride 0075, is the maternal matriarch and second top income-producing cow in SAV history and dam of the \$1.51 million America.



SAV SUPREME COURT 8800

This \$45,000 feature of the 2019 SAV Sale working for Casey Green Cattle Co. and Breeder Link is a maternal brother to lot 598 and flush brother to the dam of lot 599. He was produced from a maternal sister to lots 589-597.

593 SAV Madame Pride 3550
B-Date: 11-11-22 Cow +20703956 Tattoo: 3550

| | | | | | | | |
|-------|------|------|-----|------|-----|----------|------|
| BIRTH | +2.6 | WEAN | +67 | MILK | +20 | YEARLING | +119 |
|-------|------|------|-----|------|-----|----------|------|

594 SAV Madame Pride 3551
B-Date: 11-14-22 Cow +20703961 Tattoo: 3551

| | | | | | | | |
|-------|------|------|-----|------|-----|----------|------|
| BIRTH | +2.6 | WEAN | +67 | MILK | +20 | YEARLING | +119 |
|-------|------|------|-----|------|-----|----------|------|

595 SAV Madame Pride 3553
B-Date: 11-20-22 Cow +20703958 Tattoo: 3553

| | | | | | | | |
|-------|------|------|-----|------|-----|----------|------|
| BIRTH | +2.6 | WEAN | +67 | MILK | +20 | YEARLING | +119 |
|-------|------|------|-----|------|-----|----------|------|

596 SAV Madame Pride 3554
B-Date: 11-24-22 Cow +20703959 Tattoo: 3554

| | | | | | | | |
|-------|------|------|-----|------|-----|----------|------|
| BIRTH | +2.6 | WEAN | +67 | MILK | +20 | YEARLING | +119 |
|-------|------|------|-----|------|-----|----------|------|

597 SAV Madame Pride 3555
B-Date: 11-24-22 Cow +20703960 Tattoo: 3555

| | | | | | | | |
|-------|------|------|-----|------|-----|----------|------|
| BIRTH | +2.6 | WEAN | +67 | MILK | +20 | YEARLING | +119 |
|-------|------|------|-----|------|-----|----------|------|

| | | | |
|-----------------------|---------------------------|-----------------------------|-------|
| SAV Renovation 6822 | SAV Renown 3439# | Rito 707 of Ideal 3407 7075 | CW |
| | SAV Madame Pride 0151 | SAV Blackcap May 4136 | +41 |
| | | SAV 004 Density 4336# | MARB |
| | | SAV Madame Pride 0075 | +33 |
| | SAV Pioneer 7301# | SAV Final Answer 0035# | REA |
| SAV Madame Pride 0412 | SAV Madame Pride 0075 | SAV Blackbird 5297 | +51 |
| Dam's WR 8/102 | Grandam's WR 7/107 | SAF 598 Bando 5175# | FAT |
| | | SAV Madame Pride 8264 | +0.44 |

- Herd-building unit of flush sisters with maternal supremacy stacked in their pedigree top and bottom. They are uniquely linebred for genetic potency and consistency to the maternal matriarch, SAV Madame Pride 0075, who is the dam of the \$1.51 million America.
- Their magnificent dam is a sixth generation SAV embryo donor with a pristine pedigree and production record. She balances a progeny birth ratio of 97 with a weaning ratio of 102 on 8 calves and a progeny REA ratio of 107 on 22 progeny scanned. She has 14 daughters working in the SAV herd and 37 progeny averaging \$8979 in past SAV sales. She was selected by D Lazy T Ranch as the \$35,000 lead-off cow of the 2020 SAV Sale.
- Their grandam, SAV Madame Pride 0075, is the second top income-producing cow in SAV history, generating \$5.4 million on 166 direct progeny in past SAV sales and has 41 daughters employed in the SAV herd.

Maternal opportunities from the SAV Madame Pride family...



SAV MADAME PRIDE 8612
Dam of lot 599 and SAV Tabasco 2269. Maternal sister to lot 598 and to the dam of lot 600.



SAV MADAME PRIDE 8565

Maternal sister to lot 598. Dam of lot 600.

SAV TABASCO 2269

Maternal brother to lot 599 selected by Albrecht Ranch, Penz Angus and Lowery Land & Cattle as a \$39,000 feature of the 2023 SAV Sale.



598 SAV Madame Pride 3084

B-Date: 2-20-23 Cow 20631108 Tattoo: 3084

| | | | |
|-----------------------|------------------------|-----------------------------|------|
| SAV Jesse James 0968 | SAV Renovation 6822 | SAV Renown 3439# | CW |
| | SAV Blackcap May 8961# | SAV Madame Pride 0151 | +33 |
| | | SAV 8180 Traveler 004# | MARB |
| | | SAV May 2397# | +08 |
| | SAV Resource 1441# | Rito 707 of Ideal 3407 7075 | REA |
| SAV Madame Pride 3304 | | SAV Blackcap May 4136 | +58 |
| Dam's WR 9/103 | SAV Madame Pride 0412 | SAV Pioneer 7301# | FAT |
| | Grandam's WR 8/102 | SAV Madame Pride 0075 | +013 |

| | | | | | | | |
|--------------|-------------|-------------|------------|-------------|------------|-----------------|-------------|
| BIRTH | +2.6 | WEAN | +58 | MILK | +23 | YEARLING | +100 |
|--------------|-------------|-------------|------------|-------------|------------|-----------------|-------------|

- Something special...This superb natural born daughter of SAV Madame Pride 3304 presents the one-and-only opportunity in this event to access a direct daughter of her iconic dam who serves as a seventh consecutive generation SAV embryo donor. A maternal sister was selected by KT Ranches as the \$40,000 second top-selling cow in the 2023 SAV Sale.
- Her remarkable Resource dam is the #1 ribeye female of her calfcrop and records a weaning ratio of 103 on 9 calves and an IMF ratio of 103 on 45 progeny scanned. Seven daughters are retained in the SAV herd and 52 progeny averaged \$9394 in past SAV sales.

599 SAV Madame Pride 3325

B-Date: 3-12-23 Cow 20631132 Tattoo: 3325

| | | | |
|-----------------------|------------------------|-----------------------|-------|
| SAV Glory Days 1832 | SAV America 8018 | SAV President 6847 | CW |
| | SAV Madame Pride 3145# | SAV Madame Pride 0075 | +57 |
| | | SAV Priority 7283# | MARB |
| | | SAV Madame Pride 1171 | +05 |
| | SAV President 6847 | Coleman Charlo 0256# | REA |
| SAV Madame Pride 8612 | | SAV Blackcap May 4136 | +86 |
| Dam's WR 4/102 | SAV Madame Pride 3304 | SAV Resource 1441# | FAT |
| | Grandam's WR 9/103 | SAV Madame Pride 0412 | -.034 |

| | | | | | | | |
|--------------|-------------|-------------|------------|-------------|------------|-----------------|-------------|
| BIRTH | +4.1 | WEAN | +79 | MILK | +23 | YEARLING | +136 |
|--------------|-------------|-------------|------------|-------------|------------|-----------------|-------------|

- A red-carpet sale feature with beautiful body shape, balance and all the cow power you build in one – the kind that is hard to produce and even harder to sell. Her arithmetic advantage includes a weaning ratio of 106. A maternal brother, SAV Tabasco 2269, was a \$39,000 top-selling feature of the 2023 SAV Sale.
- Her solid-to-the-ground President dam is super-fronted, with base-width, power and presence. She is a flush sister to the \$45,000 SAV Supreme Court 8800 at Breeder Link.
- Her remarkable Resource grandam serves as a seventh generation SAV embryo donor.

600 SAV Madame Pride 3330

B-Date: 3-13-23 Cow 20631091 Tattoo: 3330

| | | | |
|-----------------------|-----------------------|-----------------------------|-------|
| SAV Certified 0849 | Marcys Scale Crusher | Sitz Upward 307R# | CW |
| | SAV Blackcap May 1420 | Marcys Erica 393# | +57 |
| | | Rito 707 of Ideal 3407 7075 | MARB |
| | | SAV Blackcap May 4136 | -.06 |
| | Coleman Charlo 0256# | OCC Paxton 730P# | REA |
| SAV Madame Pride 8565 | | Bohi Abigale 6014 | +88 |
| Dam's WR 4/101 | SAV Madame Pride 3304 | SAV Resource 1441# | FAT |
| | Grandam's WR 9/103 | SAV Madame Pride 0412 | -.032 |

| | | | | | | | |
|--------------|-------------|-------------|------------|-------------|------------|-----------------|-------------|
| BIRTH | +2.8 | WEAN | +65 | MILK | +24 | YEARLING | +122 |
|--------------|-------------|-------------|------------|-------------|------------|-----------------|-------------|

- Femininity makes females and this maternal stunner brings it front-and-center. She draws maternal strength from eight consecutive generations of SAV embryo donor dams that lace the bottom side of her pedigree.
- Her dam is a high efficiency model by Charlo with moderation, muscle and mega-maternal. A son was selected by U2 Ranch as a \$14,000 feature of the 2022 SAV Sale.
- Her iconic grandam by Resource is the #1 ribeye female of her calfcrop. She has seven daughters employed in the SAV herd and 52 progeny averaging \$9394 in past SAV sales, including the \$45,000 SAV Supreme Court 8800 and the \$40,000 SAV Madame Pride 0620. She records a weaning ratio of 103 on 9 calves and an IMF ratio of 103 on 45 progeny scanned.

601 SAV Madame Pride 3270

B-Date: 3-2-23 Cow 20635010 Tattoo: 3270

| | | | |
|-----------------------|-----------------------------|-------------------------|------|
| Millars Duke 816 | B Bar Windy 7 3575 | B Bar Windy 79 | CW |
| | Millars Queen Lass 5273# | B Bar Eulima 357 | +62 |
| | | Tombstone 050# | MARB |
| | | Millars Queen Lass 3276 | +16 |
| | Tehama Blackcap Revolution# | Tehama 717 Band 876# | REA |
| SAV Madame Pride 1473 | | Tehama Blackcap E406# | +57 |
| Dam's WR 1/108 | SAV Madame Pride 0412 | SAV Pioneer 7301# | FAT |
| | Grandam's WR 8/102 | SAV Madame Pride 0075 | +028 |

| | | | | | | | |
|--------------|-------------|-------------|------------|-------------|------------|-----------------|-------------|
| BIRTH | +1.9 | WEAN | +86 | MILK | +27 | YEARLING | +138 |
|--------------|-------------|-------------|------------|-------------|------------|-----------------|-------------|

- With hesitation we decided to share this intriguing genetic package and outcross phenomenon. She combines proven power-in-the-blood and genetic potency from both sides of her pedigree to create a next level breeding piece, complimented with a stellar EPD profile and a weaning ratio of 108.
- Her production-oriented 2-year old dam is the efficient kind, weaning a high percentage of her body weight.
- Her grandam is a magnificent maternal matron and sixth generation SAV embryo donor with 14 daughters retained and 37 progeny averaging \$8979 in past SAV sales.

602 SAV Madame Pride 3038

B-Date: 2-16-23 Cow 20631106 Tattoo: 3038

| | | | |
|-----------------------|------------------------|------------------------|------|
| SAV Jesse James 0968 | SAV Renovation 6822 | SAV Renown 3439# | CW |
| | SAV Blackcap May 8961# | SAV Madame Pride 0151 | +43 |
| | | SAV 8180 Traveler 004# | MARB |
| | | SAV May 2397# | +10 |
| | SAV President 6847 | Coleman Charlo 0256# | REA |
| SAV Madame Pride 9802 | | SAV Blackcap May 4136 | +64 |
| Dam's WR 3/108 | SAV Madame Pride 0412 | SAV Pioneer 7301# | FAT |
| | Grandam's WR 8/102 | SAV Madame Pride 0075 | +015 |

| | | | | | | | |
|--------------|-------------|-------------|------------|-------------|------------|-----------------|-------------|
| BIRTH | +1.7 | WEAN | +70 | MILK | +27 | YEARLING | +118 |
|--------------|-------------|-------------|------------|-------------|------------|-----------------|-------------|

- A powerhouse Madame Pride matron with big-engine performance and big-time cow power to make it happen. A maternal brother, SAV Radiant 2253, was a \$27,500 feature of the 2023 SAV Sale where he was the second heaviest 205-day weight bull.
- Her productive President dam has impeccable udder quality and an unmistakable maternal design. She records a weaning ratio of 108 on 3 calves and should qualify as a Pathfinder.
- Her grandam is a magnificent maternal matron and sixth generation SAV embryo donor.



SAV MADAME PRIDE 9802

Dam of lot 602. Maternal sister to lots 589-597.



SAV MADAME PRIDE 5290

Maternal grandam of lots 603-606.

603 SAV Madame Pride 3133
 B-Date: 2-23-23 Cow 20625790 Tattoo: 3133

| | | | |
|--|-----------------------|-----------------------------|-----------|
| SAV Panther 1906 | SAV Quarterback 7933 | SAV Regard 4863# | CW +42 |
| | SAV Blackcap May 6644 | SAV Blackcap May 3525 | MARB +.08 |
| | | Coleman Charlo 0256# | REA +.70 |
| | | SAV Blackcap May 4136 | FAT +.012 |
| SAV Madame Pride 4514 Dam's WR 8/98 | SAV Resource 1441# | Rito 707 of Ideal 3407 7075 | |
| | SAV Madame Pride 5290 | SAV Blackcap May 4136 | |
| | Grandam's WR 6/108 | SAV 8180 Traveler 004# | |
| | | SAV Madame Pride 0075 | |

| | | | | | | | |
|-------|------|------|-----|------|-----|----------|------|
| BIRTH | +2.3 | WEAN | +70 | MILK | +27 | YEARLING | +121 |
|-------|------|------|-----|------|-----|----------|------|

- A proud representation from the first calfcrop by the \$350,000 SAV Panther 1906. A maternal sister was Kourtney's 2021 show heifer, claiming numerous championships.
- Her massive, big-bodied dam by Resource comes from six generations of SAV embryo donors. She has a daughter retained and six progeny averaging \$7500 in past SAV sales.
- Her prolific grandam, SAV Madame Pride 5290, remained productive past 18 years of age. She has tallied \$1.5 million in receipts on 130 direct progeny highlighting past SAV sales.

604 SAV Madame Pride 3337
 B-Date: 3-13-23 Cow 20625809 Tattoo: 3337

| | | | |
|--|--------------------------|-----------------------------|-----------|
| Millars Duke 816 | B Bar Windy 7 3575 | B Bar Windy 79 | CW +54 |
| | Millars Queen Lass 5273# | B Bar Eulima 357 | MARB +.16 |
| | | Tombstone 050# | REA +.50 |
| | | Millars Queen Lass 3276 | FAT +.029 |
| SAV Madame Pride 6660 Dam's WR 6/98 | SAV Renown 3439# | Rito 707 of Ideal 3407 7075 | |
| | SAV Madame Pride 5290 | SAV Blackcap May 4136 | |
| | Grandam's WR 6/108 | SAV 8180 Traveler 004# | |
| | | SAV Madame Pride 0075 | |

| | | | | | | | |
|-------|------|------|-----|------|-----|----------|------|
| BIRTH | +1.5 | WEAN | +74 | MILK | +26 | YEARLING | +123 |
|-------|------|------|-----|------|-----|----------|------|

- A maternal supreme Madame Pride heifer with a priceless new generation pedigree and the look of a futuristic producer.
- Her productive, perfect-uddered dam comes from six consecutive generations of SAV embryo donors. Five progeny averaged \$8300 in past SAV sales to Wendell Leis, Voss Angus, Sleepy Hollow, Adris Pender and Grass Roots Ranch.
- Her prolific grandam, SAV Madame Pride 5290, remained in production past 18 years of age and records a weaning ratio of 108 on 6 calves. She has 22 daughters retained in the SAV herd and has tallied \$1.5 million on 130 direct progeny featured in past SAV sales.



SAV MADAME PRIDE 6660

Dam of lot 604.



SAV MADAME PRIDE 6653

Dam of lots 605-606.

605 SAV Madame Pride 3580
 B-Date: 12-15-22 Cow +20700448 Tattoo: 3580

| | | | | | | | |
|-------|------|------|-----|------|-----|----------|------|
| BIRTH | +2.3 | WEAN | +67 | MILK | +25 | YEARLING | +118 |
|-------|------|------|-----|------|-----|----------|------|

606 SAV Madame Pride 3581
 B-Date: 12-17-22 Cow +20700456 Tattoo: 3581

| | | | | | | | |
|-------|------|------|-----|------|-----|----------|------|
| BIRTH | +2.3 | WEAN | +67 | MILK | +25 | YEARLING | +118 |
|-------|------|------|-----|------|-----|----------|------|

| | | | |
|---|-----------------------|-----------------------------|-----------|
| SAV Certified 0849 | Marcys Scale Crusher | Sitz Upward 307R# | CW +57 |
| | SAV Blackcap May 1420 | Marcys Erica 393# | MARB +.07 |
| | | Rito 707 of Ideal 3407 7075 | REA +.78 |
| | | SAV Blackcap May 4136 | FAT -.017 |
| SAV Madame Pride 6653 Dam's WR 6/103 | Coleman Charlo 0256# | OCC Paxton 730P# | |
| | SAV Madame Pride 5290 | Bohi Abigale 6014 | |
| | Grandam's WR 6/108 | SAV 8180 Traveler 004# | |
| | | SAV Madame Pride 0075 | |

- Two-of-a-kind flush sisters with front-pasture phenotype and a maternal heritage second to none, produced from seven consecutive generations of proven SAV embryo donors. They have the body-shape, build and breeding to make brood matrons.
- Their magnificent dam by Charlo exemplifies the body type and maternal design we try to replicate 500 times over. She is the #1 marbling female of her calfcrop and records a weaning ratio of 103 on 6 calves. Three daughters are retained in the SAV herd and four progeny averaged \$9812 in past SAV sales, including the \$22,000 SAV Stardom 8131.

607 SAV Madame Pride 3389
 B-Date: 3-20-23 Cow 20694571 Tattoo: 3389

| | | | |
|--|--------------------------|-------------------------|-----------|
| Millars Duke 816 | B Bar Windy 7 3575 | B Bar Windy 79 | CW +52 |
| | Millars Queen Lass 5273# | B Bar Eulima 357 | MARB +.02 |
| | | Tombstone 050# | REA +.62 |
| | | Millars Queen Lass 3276 | FAT +.025 |
| SAV Madame Pride 9175 Dam's WR 3/98 | SAV President 6847 | Coleman Charlo 0256# | |
| | SAV Madame Pride 4516 | SAV Blackcap May 4136 | |
| | Grandam's WR 8/101 | SAV Resource 1441# | |
| | | SAV Madame Pride 0075 | |

| | | | | | | | |
|-------|------|------|-----|------|-----|----------|------|
| BIRTH | +1.6 | WEAN | +84 | MILK | +25 | YEARLING | +139 |
|-------|------|------|-----|------|-----|----------|------|

- A formula for success – Duke x President x Resource! This royally bred Madame Pride is attractive and long-bodied with extra size and performance. She earned a weaning ratio of 106 and ranks among the six top weaning EPD heifers in this offering.
- Her President dam is uniquely linebred to SAV Blackcap May 4136.



SAV MADAME PRIDE 4514
 Dam of lot 603.

SAV MADAME PRIDE 4516
 Maternal grandam of lot 607.



Maternal treasures from the prolific Pathfinder, SAV Madame Pride 3045...

A proven, prolific Pathfinder and maternal masterpiece with a stellar production record...



EIGHT PROGENY SELL!

"As always, Schaff Angus Valley always produces! Your hospitality is wonderful and it's always a treat for me to see how your Angus genetics can rise above the rest! The udder quality, maternal excellence and power is evident in your operation, and I'm always in awe every time we visit. Thank you for sharing your time with us! It's great to visit Angus family, and we both feel fortunate to call you ours!"

-Ed & Mandy Raithe
Herbster Angus Farms



Her dam

SAV MADAME PRIDE 9275

Maternal grandam of lots 608-611 and third dam of lots 612-614.

SAV MADAME PRIDE 3045

Pathfinder dam of lots 608-611 and grandam of lots 612-614.

608 SAV Madame Pride 3620

B-Date: 1-1-23 Cow +20736033 Tattoo: 3620

| | | | | | | | |
|-------|------|------|-----|------|-----|----------|------|
| BIRTH | +2.5 | WEAN | +74 | MILK | +28 | YEARLING | +128 |
|-------|------|------|-----|------|-----|----------|------|

609 SAV Madame Pride 3621

B-Date: 1-1-23 Cow +20736034 Tattoo: 3621

| | | | | | | | |
|-------|------|------|-----|------|-----|----------|------|
| BIRTH | +2.5 | WEAN | +74 | MILK | +28 | YEARLING | +128 |
|-------|------|------|-----|------|-----|----------|------|

610 SAV Madame Pride 3622

B-Date: 1-4-23 Cow +20736035 Tattoo: 3622

| | | | | | | | |
|-------|------|------|-----|------|-----|----------|------|
| BIRTH | +2.5 | WEAN | +74 | MILK | +28 | YEARLING | +128 |
|-------|------|------|-----|------|-----|----------|------|

| | | | |
|------------------------|----------------------------|--------------------------|-------|
| Marcy's Scale Crusher | Sitz Upward 307R# | Connealy Onward# | CW |
| | Marcy's Erica 393# | Sitz Henrietta Pride 81M | +65 |
| | | Leachman Right Time# | MARB |
| | | G Marcy Erica 118 | -.11 |
| | SAV Harvester 0338# | SAV Heritage 6295# | REA |
| SAV Madame Pride 3045# | SAV Madame Pride 9275 | SAV Emblynette 7749 | +.76 |
| Dam's WR 4/104 | Grandam's WR 10/100 | SAV Bismarck 5682# | FAT |
| | | SAV Madame Pride 1093# | -.034 |

- Triple feature flush sisters with foundation quality and serious donor potential from the blending of the valuable outcross blood of Scale Crusher with the proven Pathfinder, SAV Madame Pride 3045. They offer an outstanding genetic package with a strong maternal advantage, profit-driving performance and outcross options for many pedigrees. A flush brother sells as lot 287.
- Their prolific Pathfinder dam is a maternal masterpiece and sixth generation SAV embryo donor with high level milk production and a stellar production record. Eight daughters are retained in the SAV herd and 84 direct progeny have highlighted past SAV sales, including the \$150,000 SAV Renaissance 2551.



SAV STORM 9602

This \$100,000 feature of the 2020 SAV Sale is a maternal brother to lots 608-611 and to the dams of lots 612-614.

611 SAV Madame Pride 3619

B-Date: 1-3-23 Cow +20714599 Tattoo: 3619

| | | | |
|------------------------|----------------------------|------------------------|-------|
| SAV Anthem 0042 | SAV America 8018 | SAV President 6847 | CW |
| | SAV Madame Pride 3145# | SAV Madame Pride 0075 | +47 |
| | | SAV Priority 7283# | MARB |
| | | SAV Madame Pride 1171 | +14 |
| | SAV Harvester 0338# | SAV Heritage 6295# | REA |
| SAV Madame Pride 3045# | SAV Madame Pride 9275 | SAV Emblynette 7749 | +62 |
| Dam's WR 4/104 | Grandam's WR 10/100 | SAV Bismarck 5682# | FAT |
| | | SAV Madame Pride 1093# | -.005 |

- | | | | | | | | |
|-------|------|------|-----|------|-----|----------|------|
| BIRTH | +3.6 | WEAN | +73 | MILK | +22 | YEARLING | +122 |
|-------|------|------|-----|------|-----|----------|------|
- A major sale attraction by Anthem from the heart and soul of the SAV replacement pen. This world-class Madame Pride presents herd-changing type and an unmistakable maternal design with all the body and broodiness you can put in an Angus female – one of the best we have offered in 121 Schaff production sales. A flush brother is featured as lot 28.
 - Her Pathfinder dam, SAV Madame Pride 3045, is a maternal masterpiece and sixth generation SAV embryo donor with high level milk production and a stellar production record. Eight daughters are retained in the SAV herd and 84 direct progeny have highlighted past SAV sales. She is a full sister to SAV Bumper Crop 2018 at Semex AI Stud.



SAV RENAISSANCE 2551

Maternal brother to lots 608-611 selected by Herbster Angus as a \$150,000 top-selling feature of the 2023 SAV Sale.



SAV REPUTATION 2214

The top-performing and \$170,000 second top-selling bull from the 2023 SAV Sale, produced from a flush sister to the dams of lots 612-614.

612 SAV Madame Pride 3588

B-Date: 12-13-22 Cow +20704026 Tattoo: 3588

| | | | |
|-----------------------|------------------------|-----------------------------|------|
| SAV Renovation 6822 | SAV Renown 3439# | Rito 707 of Ideal 3407 7075 | CW |
| | SAV Madame Pride 0151 | SAV Blackcap May 4136 | +38 |
| | | SAV 004 Density 4336# | MARB |
| | | SAV Madame Pride 0075 | +14 |
| | SAV President 6847 | Coleman Charlo 0256# | REA |
| SAV Madame Pride 9829 | | SAV Blackcap May 4136 | +41 |
| Dam's WR 2/104 | SAV Madame Pride 3045# | SAV Harvester 0338# | FAT |
| | Grandam's WR 4/104 | SAV Madame Pride 9275 | +050 |

- A replication of the mating that produced the \$75,000 SAV Madame Pride 2853 to Herbster Angus, as well as the \$55,000 SAV Rapture 2969 and the \$55,000 SAV Rapport 2970 to Lindskov's LT Ranch.
- Her President dam is a seventh generation embryo donor with 20 progeny averaging \$18,712 in past sales. She is a flush sister to the dam of the \$170,000 SAV Reputation 2244, the heaviest weaning and yearling weight bull from the 2023 SAV Sale.
- Her Pathfinder grandam is a maternal masterpiece with eight daughters retained and 84 progeny highlighting past SAV sales, including the \$150,000 SAV Renaissance 2551.

613 SAV Madame Pride 3587

B-Date: 12-17-22 Cow +20700453 Tattoo: 3587

| | | | |
|-----------------------|------------------------|-----------------------|------|
| SAV Bloodline 9578 | SAV Rainfall 6846 | Coleman Charlo 0256# | CW |
| | SAV Emblynette 2369# | SAV Blackcap May 4136 | +53 |
| | | SAV 707 Rito 9969# | MARB |
| | | SAV Emblynette 7566 | +24 |
| | SAV President 6847 | Coleman Charlo 0256# | REA |
| SAV Madame Pride 9829 | | SAV Blackcap May 4136 | +50 |
| Dam's WR 2/104 | SAV Madame Pride 3045# | SAV Harvester 0338# | FAT |
| | Grandam's WR 4/104 | SAV Madame Pride 9275 | -010 |

- This big, broody Bloodline daughter is a full sister to the \$30,000 SAV Bonafide 2967 selected by Buford Ranches as a top-selling feature of the 2023 SAV Sale.
- Her powerful, perfect-uddered President dam is a new generation SAV embryo donor with three daughters retained and 20 progeny averaging \$18,732 in past SAV sales.



SAV MADAME PRIDE 1134

Pathfinder dam of lot 616 and grandam of lot 615.

614 SAV Madame Pride 3191

B-Date: 2-25-23 Cow 20631113 Tattoo: 3191

| | | | |
|-----------------------|------------------------|------------------------|------|
| SAV Jesse James 0968 | SAV Renovation 6822 | SAV Renown 3439# | CW |
| | SAV Blackcap May 8961# | SAV Madame Pride 0151 | +38 |
| | | SAV 8180 Traveler 004# | MARB |
| | | SAV May 2397# | +08 |
| | SAV President 6847 | Coleman Charlo 0256# | REA |
| SAV Madame Pride 9833 | | SAV Blackcap May 4136 | +45 |
| Dam's WR 3/104 | SAV Madame Pride 3045# | SAV Harvester 0338# | FAT |
| | Grandam's WR 4/104 | SAV Madame Pride 9275 | +025 |

| | | | | | | | |
|--------------|-------------|-------------|------------|-------------|------------|-----------------|-------------|
| BIRTH | +3.2 | WEAN | +68 | MILK | +25 | YEARLING | +114 |
|--------------|-------------|-------------|------------|-------------|------------|-----------------|-------------|

- A feminine, attractive Madame Pride heifer with cow power credentials. A maternal sister was selected by Herbster Angus as a \$16,000 feature of the 2023 SAV Sale.
- Her President dam is a full sister to the dam of the \$170,000 SAV Reputation 2214.
- Her Pathfinder grandam is a maternal masterpiece with high level milk production.

615 SAV Madame Pride 3083

B-Date: 2-20-23 Cow 20629731 Tattoo: 3083

| | | | |
|-----------------------|------------------------|-------------------------|------|
| SAV Double Wide 0861 | SAV Elation 7899 | Sinclair Emulation XXP# | CW |
| | SAV Blackcap May 1808# | SAV Blackcap May 1782 | +48 |
| | | SAV Net Worth 4200# | MARB |
| | | SAV May 2397# | +32 |
| | SAV President 6847 | Coleman Charlo 0256# | REA |
| SAV Madame Pride 9298 | | SAV Blackcap May 4136 | +61 |
| Dam's WR 2/102 | SAV Madame Pride 1134# | SAV Bismarck 5682# | FAT |
| | Grandam's WR 9/105 | SAV Madame Pride 9100 | +019 |

| | | | | | | | |
|--------------|-------------|-------------|------------|-------------|------------|-----------------|-------------|
| BIRTH | +2.1 | WEAN | +64 | MILK | +23 | YEARLING | +114 |
|--------------|-------------|-------------|------------|-------------|------------|-----------------|-------------|

- A one-of-a-kind daughter of SAV Double Wide 0861, who awestruck visitors in the breeding pasture last summer as an amazing specimen of three-dimensional muscle, soundness and pure power.
- Her gorgeous President dam sports a first class udder. A daughter was selected by Jordan Hoyt as a \$6000 feature of the 2022 SAV Sale.
- Her Pathfinder grandam, SAV Madame Pride 1134, records a weaning ratio of 105 on 9 calves. She has 11 daughters retained and 60 progeny highlighting past SAV sales, including the \$260,000 SAV Ten Speed 3022 at Genex AI Stud.

616 SAV Madame Pride 3563

B-Date: 12-19-22 Cow +20700438 Tattoo: 3563

| | | | |
|------------------------|-----------------------|-----------------------------|------|
| SAV America 8018 | SAV President 6847 | Coleman Charlo 0256# | CW |
| | SAV Madame Pride 0075 | SAV Blackcap May 4136 | +44 |
| | | SAF 598 Bando 5175# | MARB |
| | | SAV Madame Pride 8264 | +40 |
| | SAV Bismarck 5682# | GAR Grid Maker# | REA |
| SAV Madame Pride 1134# | | SAV Abigale 0451 | +73 |
| Dam's WR 9/105 | SAV Madame Pride 9100 | Rito 707 of Ideal 3407 7075 | FAT |
| | | SAV Madame Pride 4466 | +002 |

| | | | | | | | |
|--------------|-------------|-------------|------------|-------------|------------|-----------------|-------------|
| BIRTH | +3.1 | WEAN | +68 | MILK | +23 | YEARLING | +117 |
|--------------|-------------|-------------|------------|-------------|------------|-----------------|-------------|

- A precious commodity and golden opportunity to access an America daughter out of the Pathfinder dam, SAV Madame Pride 1134. She will be valuable property for a lifetime.
- A maternal brother is the \$260,000 SAV Ten Speed 3022, the top-selling bull from the 2014 SAV Sale at Genex AI Stud.
- Her prolific Pathfinder dam is a cherished producer with front-pasture phenotype, regarded as Bismarck's all-time greatest daughter. She records a weaning ratio of 105 on 9 calves and has 60 progeny averaging \$12,949 in past SAV sales.



SAV MADAME PRIDE 5040

Maternal sister to lot 616 serving as a donor for Twisted Fork Angus. Dam of the \$26,000 SAV Northlander 1058.

SAV TEN SPEED 3022

Maternal brother to lot 616. The \$260,000 top-selling bull from the 2014 SAV Sale featured at Genex AI Stud.



GENEX

Special sale attraction - SAV Blackcap May 8336...

Priceless collectors item and full sister to the world-record-selling flush of bulls...



SAV BLACKCAP MAY 8336 - LOT 617

"Hope everyone is getting recouped from the sale; as always Schaff Angus puts on a wonderful day. The heifers made it in great shape and look spectacular. We're excited to get them into production."

-Mark Gaskins

"The heifers really look nice; fit in well with the others I got from you!! All the cattle I got from you sure make getting out to check fun and rejuvenating!!!"

-Lyle Anderson

Her legendary dam



SAV BLACKCAP MAY 4136

The Angus breed's most influential genetic contributor and high income-producing cow.



SAV PRESIDENT 6847

The lead-off and \$750,000 top-selling bull from the 2017 SAV Sale and industry proven sire. Full brother to lot 617 and to the dam of lots 618-625.



617 SAV Blackcap May 8336

B-Date: 3-2-18

Cow +19131575

Tattoo: 8336

Coleman Charlo 0256#

OCC Paxton 730P#

OCC Focus 813F

CW

Bohi Abigale 6014

OCC Blackbird 736K

+35

SAV Blackcap May 4136

SAV 8180 Traveler 004#

Sitz Traveler 8180#

MARB

Dam's WR 4/111

SAV May 2397#

SAV Abigale 6062

+22

Grandam's WR 6/106

Sitz Traveler 8180#

REA

Boyd Forever Lady 8003

+50

SAF 598 Bando 5175#

FAT

SAV May 7238

+026

| BIRTH | +1.2 | WEAN | +63 | MILK | +24 | YEARLING | +113 |
|-------|------|------|-----|------|-----|----------|------|
|-------|------|------|-----|------|-----|----------|------|

- This lead-off cow and major sale attraction confirms our annual commitment to share a valuable breeding piece from the heart and soul of the SAV cowherd. She replicates the identical mating that produced the world-record-selling flush of bulls that includes President, Rainfall, Raindance, Governor, Rainmaster and Reign. She is a full sister to the \$500,000 SAV Blackcap May 7061, who was selected by Herbster Angus from the 2018 SAV Sale as the all-time record-selling SAV female. Another full sister is the \$100,000 SAV Blackcap May 6644, the superstar donor owned with Werning Cattle Co. Lot 617 is captivating with her feminine appearance, flawless udder, moderation and world-class maternal design, matched with the most affectionate disposition of any cow to ever reside at SAV. A daughter is retained and two progeny have tallied \$14,500 in past SAV sales to Tysdal Ranch and Babcock Angus.
- Her legendary dam, SAV Blackcap May 4136, is the breed's most influential genetic contributor and top income-producing cow, generating \$10.3 million on 227 direct progeny in past SAV sales. She has 58 daughters retained in the SAV herd and multiple herdsire sons to her credit.
- Ultrasounds safe to the \$100,000 SAV Throttle 2961. Due 5/11/24.

SAV GOVERNOR 6844

The \$435,000 fourth top-selling bull from the 2017 SAV Sale. Full brother to lot 617 and to the dam of lots 618-625.



SAV 654X RAINMASTER 6849

The \$165,000 selection of ABS Global from the world-record-selling flush. Full brother to lot 617 and to the dam of lots 618-625.

SAV RAINFALL 6846

A breed-leading sire for registrations at Select Sires AI Stud and the \$460,000 second top-selling bull from the 2017 SAV Sale. Full brother to lot 617 and to the dam of lots 618-625.



SAV REIGN 6845

Proven and reliable sire at Genex AI Stud and Ingram Angus. Full brother to lot 617 and to the dam of lots 618-625.



SAV RAINDANCE 6848

The \$450,000 second lead-off bull from the 2017 SAV Sale. Full brother to lot 617 and to the dam of lots 618-625.



Sensational offering from the superstar donor, SAV Blackcap May 6644...

Superstar donor and one-of-a-kind flush sister to the world-record-selling flush of bulls...



"We showed the first two Bloodline progeny at the Brisbane Royal Show and they made champion male and female! They blew their contemporaries away. The heifer is a daughter of SAV Blackcap May 6644."

-Richard Duddy
Killain Angus, Australia

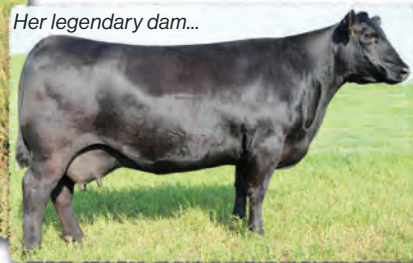

Her legendary dam...

17 PROGENY & FULL SISTER SELLS!

SAV BLACKCAP MAY 6644

Full sister to lot 617. Dam of lots 618-625 and grandam of lots 626-629.

SAV BLACKCAP MAY 4136

The breed legend represented in lots 617-673.

618 SAV Blackcap May 3850
B-Date: 1-19-23 Cow +20730705 Tattoo: 3850

| BIRTH | +3.3 | WEAN | +70 | MILK | +27 | YEARLING | +121 |
|-------|------|------|-----|------|-----|----------|------|
|-------|------|------|-----|------|-----|----------|------|

619 SAV Blackcap May 3851
B-Date: 1-20-23 Cow +20730706 Tattoo: 3851

| BIRTH | +3.3 | WEAN | +70 | MILK | +27 | YEARLING | +121 |
|-------|------|------|-----|------|-----|----------|------|
|-------|------|------|-----|------|-----|----------|------|

| | | | |
|---|---|--|-----------|
| SAV Cattlemaster 4873 | Connealy Consensus# 7229# | Connealy Consensus# Blue Lilly of Conanga 16 | CW +42 |
| | SAV Emblynette 7545 | SAV Net Worth 4200# | MARB +.48 |
| | Coleman Charlo 0256# | SAV Emblynette 7260# | REA +.93 |
| SAV Blackcap May 6644 Dam's WR 1/106 | SAV Blackcap May 4136 Grandam's WR 4/111 | OCC Paxton 730P# Bohi Abigale 6014 SAV 8180 Traveler 004# SAV May 2397# | FAT +.008 |

- Double feature flush sisters with all the tools in the box to build better Angus – pedigree, phenotype, performance, carcass and cow power.
- A maternal brother, SAV Panther 1906, is the \$350,000 top-selling bull of the 2022 SAV Sale.
- Their superstar dam is the #1 yearling weight female of her calfcrop and a one-of-a-kind flush sister to the world-record-selling flush of bulls that include President, Rainfall, Raintance and Governor. She is a headliner SAV embryo donor with 23 daughters retained and 145 progeny averaging \$13,613 in past SAV sales to cowmen in 23 states, Canada and Mexico.



SAV PANTHER 1906

The \$350,000 top-selling bull from the 2022 SAV Sale to Voss Angus. Maternal brother to lots 618-625.

620 SAV Blackcap May 3638
B-Date: 1-3-23 Cow +20736021 Tattoo: 3638

| BIRTH | +2.7 | WEAN | +72 | MILK | +29 | YEARLING | +129 |
|-------|------|------|-----|------|-----|----------|------|
|-------|------|------|-----|------|-----|----------|------|

621 SAV Blackcap May 3742
B-Date: 2-9-23 Cow +20736016 Tattoo: 3742

| BIRTH | +1.9 | WEAN | +65 | MILK | +29 | YEARLING | +120 |
|-------|------|------|-----|------|-----|----------|------|
|-------|------|------|-----|------|-----|----------|------|

623 SAV Blackcap May 3749
B-Date: 2-16-23 Cow +20736017 Tattoo: 3749

| BIRTH | +3.4 | WEAN | +75 | MILK | +29 | YEARLING | +134 |
|-------|------|------|-----|------|-----|----------|------|
|-------|------|------|-----|------|-----|----------|------|

| | | | |
|---|---|--------------------------|-----------|
| Marcy's Scale Crusher | Sitz Upward 307R# | Connealy Onward# | CW +57 |
| | Marcy's Erica 393# | Sitz Henrietta Pride 81M | MARB +.10 |
| | | Leachman Right Time# | REA +.88 |
| | | G Marcy Erica 118 | FAT -.017 |
| SAV Blackcap May 6644 Dam's WR 1/106 | Coleman Charlo 0256# | OCC Paxton 730P# | |
| | SAV Blackcap May 4136 Grandam's WR 4/111 | Bohi Abigale 6014 | |
| | | SAV 8180 Traveler 004# | |
| | | SAV May 2397# | |

- Herd-building unit of flush sisters with outcross genetic potency and strong arithmetic, matched with the \$100,000 SAV Blackcap May 6644 who walks with the best in the breed. Flush brothers are featured as lots 263-264.
- Their superstar dam is the #1 yearling weight female of her calfcrop and a one-of-a-kind flush sister to the world-record-selling flush of bulls that include President, Rainfall, Raintance and Governor. She is an SAV headliner donor with 23 daughters retained in the SAV herd and 145 direct progeny highlighting past SAV sales, including the \$350,000 SAV Panther 1906, the \$45,000 SAV Bronco 1904 and eight of the first nine bulls to walk through the ring at the 2020 SAV Sale.

SAV BRONCO 1904

Maternal brother to lots 618-625 selected by Albrecht and Penz Angus as a \$45,000 feature of the 2022 SAV Sale. Flush brother to the dam of lot 627.



Maternal influence from the superstar donor, SAV Blackcap May 6644...



SAV BLACKCAP MAY 1613

Flush sister to SAV Panther 1906, SAV Bronco 1904 and to the dam of lot 627.

SAV BLACKCAP MAY 9881

Full sister to Panther, Bronco and to the dam of lot 627. Maternal grandam of lot 628. The #1 weaning and #3 yearling weight EPD cow in the SAV herd.



624 SAV Blackcap May 2835

B-Date: 1-11-22 Cow +20426876 Tattoo: 2835

| | | | |
|-----------------------|-----------------------|------------------------|-----------|
| SAV Bloodline 9578 | SAV Rainfall 6846 | Coleman Charlo 0256# | CW +26 |
| | SAV Emblynette 2369# | SAV Blackcap May 4136 | MARB +28 |
| | | SAV 707 Rito 9969# | REA +.53 |
| | | SAV Emblynette 7566 | FAT -.006 |
| SAV Blackcap May 6644 | Coleman Charlo 0256# | OCC Paxton 730P# | |
| Dam's WR 1/106 | SAV Blackcap May 4136 | Bohi Abigale 6014 | |
| | Grandam's WR 4/111 | SAV 8180 Traveler 004# | |
| | | SAV May 2397# | |

| BIRTH | +4.2 | WEAN | +73 | MILK | +25 | YEARLING | +133 |
|-------|------|------|-----|------|-----|----------|------|
|-------|------|------|-----|------|-----|----------|------|

- A larger-than-life bred heifer feature with the components of pedigree, phenotype, performance and cow family strength to gather an audience of fans and make her mark in the industry. A full brother, SAV Davey Jones 1892, is a major player at Sire Buyer.
- Her superstar dam is the #1 yearling weight female of her calfcrop and a one-of-a-kind flush sister to the world-record-selling flush of bulls that include President, Rainfall, Raintance and Governor. She is an SAV headliner donor with 23 daughters retained in the SAV herd and 145 direct progeny averaging \$13,613 in past SAV sales, including the \$350,000 Panther 1906.
- **Ultrasounds safe to the Select Sire AI Stud bull, Duppong Demand 127. Due 6/2/24.**

625 SAV Blackcap May 2586

B-Date: 2-6-22 Cow +20440206 Tattoo: 2586

| | | | |
|-----------------------------|-----------------------|-------------------------|-----------|
| Tehama Blackcap Revolution# | Tehama 717 Band 876# | Tehama Band 717 | CW +47 |
| | Tehama Blackcap E406# | Tehama Echo B287# | MARB +.13 |
| | | Paramont Ambush 2172# | REA +.86 |
| | | Blackcap of Tehama C161 | FAT -.005 |
| SAV Blackcap May 6644 | Coleman Charlo 0256# | OCC Paxton 730P# | |
| Dam's WR 1/106 | SAV Blackcap May 4136 | Bohi Abigale 6014 | |
| | Grandam's WR 4/111 | SAV 8180 Traveler 004# | |
| | | SAV May 2397# | |

| BIRTH | +5.1 | WEAN | +75 | MILK | +27 | YEARLING | +124 |
|-------|------|------|-----|------|-----|----------|------|
|-------|------|------|-----|------|-----|----------|------|

- A special opportunity to access the rare and valuable outcross blood of the now-deceased proven Pathfinder sire, Revolution, matched with the \$100,000 SAV Blackcap May 6644. She is the #8 ribeye female of her calfcrop and maternal sister to SAV Panther 1906, the \$350,000 top-selling bull from the 2022 SAV Sale.
- Her superstar dam is a one-of-a-kind flush sister to the world-record-selling flush of bulls that include President, Rainfall, Raintance and Governor. She is the #1 yearling weight female of her calfcrop. She has 23 daughters retained in the SAV herd and 145 progeny averaging \$13,613 in past SAV sales to cowmen in 23 states, Canada and Mexico.
- **Ultrasounds safe to the \$345,000 SAV Magnum 1335. Due 5/17/24.**

626 SAV Blackcap May 3115

B-Date: 2-22-23 Cow 20629746 Tattoo: 3115

| | | | |
|------------------------|-----------------------|--------------------------|-----------|
| SAV Early Arrival 0903 | LD Capitalist 316# | Connealy Capitalist 028# | CW +38 |
| | SAV Blackcap May 3525 | LD Dixie Erica 2053 | MARB +.22 |
| | | SAV Final Answer 0035# | REA +.73 |
| | | SAV May 2397# | FAT +.046 |
| SAV Blackcap May 1487 | SAV Territory 7225 | SAV Resource 1441# | |
| | SAV Blackcap May 6644 | SAV Emblynette 3293 | |
| | Grandam's WR 1/106 | Coleman Charlo 0256# | |
| | | SAV Blackcap May 4136 | |

| BIRTH | +0.7 | WEAN | +67 | MILK | +26 | YEARLING | +114 |
|-------|------|------|-----|------|-----|----------|------|
|-------|------|------|-----|------|-----|----------|------|

- A Blackcap May gem with a trendy maternal look, sweeping rib-shape and all the right angles to make a high-level herd addition. She ranks among the top four CED females in this offering.
- Her modest-sized, 2-year old Territory dam is the high efficiency, low maintenance kind that contributes to ranch profitability.
- Her superstar granddam is the #1 yearling weight female of her calfcrop and a one-of-a-kind flush sister to the world-record-selling flush of bulls. She is an SAV headliner donor with 23 daughters retained and 145 direct progeny highlighting past SAV sales.



Flush siblings SAV President 6847 and SAV Blackcap May 6644.

627 SAV Blackcap May 3225

B-Date: 2-27-23 Cow 20625827 Tattoo: 3225

| | | | |
|-----------------------|-----------------------|------------------------|-----------|
| SAV Magnum 1335 | Mead Magnitude | KCF Bennett Southside# | CW +65 |
| | SAV Emblynette 9023 | Mead Primrose N198# | MARB +.34 |
| | | LD Capitalist 316# | REA +.97 |
| | | SAV Emblynette 7505 | FAT -.003 |
| SAV Blackcap May 1615 | SAV Quarterback 7933 | SAV Regard 4863# | |
| Dam's WR 1/114 | SAV Blackcap May 6644 | SAV Blackcap May 3525 | |
| | Grandam's WR 1/106 | Coleman Charlo 0256# | |
| | | SAV Blackcap May 4136 | |

| BIRTH | +1.5 | WEAN | +95 | MILK | +32 | YEARLING | +163 |
|-------|------|------|-----|------|-----|----------|------|
|-------|------|------|-----|------|-----|----------|------|

- A numerical outlier and performance front-runner with a versatile outcross pedigree to make a next generation donor to lead the industry. She earned a weaning ratio of 114 and is a multi-trait leader ranking as the #2 weaning, #2 yearling, #2 milk and #4 ribeye female in this entire offering.
- Her high-potency 2-year old dam is a flush sister to the \$350,000 SAV Panther 1906 and the \$45,000 SAV Bronco 1904.
- Her superstar grandam, SAV Blackcap May 6644, is an SAV headliner donor.

628 SAV Blackcap May 3179

B-Date: 2-25-23 Cow 20625801 Tattoo: 3179

| | | | |
|-----------------------|--------------------------|-------------------------|-----------|
| Millars Duke 816 | B Bar Windy 7 3575 | B Bar Windy 79 | CW +63 |
| | Millars Queen Lass 5273# | B Bar Eulima 357 | MARB +.22 |
| | | Tombstone 050# | REA +.72 |
| | | Millars Queen Lass 3276 | FAT +.032 |
| SAV Blackcap May 1196 | SAV Rainfall 6846 | Coleman Charlo 0256# | |
| Dam's WR 1/117 | SAV Blackcap May 9881 | SAV Blackcap May 4136 | |
| | Grandam's WR 7/106 | SAV Quarterback 7933 | |
| | | SAV Blackcap May 6644 | |

| BIRTH | +3.9 | WEAN | +98 | MILK | +25 | YEARLING | +164 |
|-------|------|------|-----|------|-----|----------|------|
|-------|------|------|-----|------|-----|----------|------|

- A potential sale-topper and major player of the 2024 sale season. She takes honors as the #1 weaning and #1 yearling EPD female in this offering and second heaviest 205-day weight heifer of her natural calfcrop, earning a weaning ratio of 117. She has performance to burn and style to share with real world data and visual appraisal to match.
- Her heavenly 2-year old dam by Rainfall ranks as the #1 yearling EPD cow in the SAV herd. She takes femininity, udder quality and maternal class to the highest level.
- Her herd champion grandam ranks as the #1 weaning and #3 yearling EPD cow in the SAV herd. She records a weaning ratio of 106 on 3 calves and should qualify as a Pathfinder. She is a full sister to the \$350,000 SAV Panther 1906 and the \$45,000 SAV Bronco 1904.

629 SAV Blackcap May 3117

B-Date: 2-22-23 Cow 20629751 Tattoo: 3117

| | | | |
|---------------------------|---------------------------|---------------------------|-----------|
| Ideal Encore of 9524 Lady | Ideal 9524 of 5570 6809# | Ideal 5570 of 0452 0534 | CW +52 |
| | Ideal 3020 of SE 6X7 Lady | Ideal 6809 of 2P88 0459# | MARB +.45 |
| | | Sinclair Extravagant 6X7# | REA +.61 |
| | | Ideal 4428 of 6442 4465 | FAT +.021 |
| SAV Blackcap May 1452 | SAV Emblem 8074 | SAV Raintance 6848# | |
| Dam's WR 1/107 | SAV Blackcap May 6644 | SAV Emblynette 2369# | |
| | Grandam's WR 1/106 | Coleman Charlo 0256# | |
| | | SAV Blackcap May 4136 | |

| BIRTH | +1.5 | WEAN | +73 | MILK | +31 | YEARLING | +138 |
|-------|------|------|-----|------|-----|----------|------|
|-------|------|------|-----|------|-----|----------|------|

- This exceptional outcross by Encore earned a weaning ratio of 107 and scores the third highest milk EPD in the offering.
- Her 2-year old dam is elegantly built with a sweet udder – following maternal tradition.
- Her superstar granddam is the #1 yearling weight female of her calfcrop and a one-of-a-kind flush sister to the world-record-selling flush of bulls.

Futuristic producers from SAV Blackcap May 3501...

Phenomenal full sister to Resource, Renown and Recharge. Rivals the best in the breed...



28
PROGENY SELL!

SAV BLACKCAP MAY 3501

Dam of lots 630-641 and grandam of lots 642-644.

"We got both girls home and they look amazing!! I can't thank you enough for everything you have done for me and my family. We look forward to continue working with you in the future."

-John Roper
Roper Cattle Co.

"Congratulations on a great sale! It is a testament to your vision, discipline and work ethic. By the way, we have some incredible Prosperity progeny out of Charlo and Resource daughters."

-David Brown
Montana Ranch

Her legendary dam...

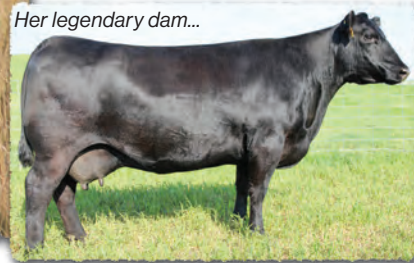

SAV BLACKCAP MAY 4136

The Angus breed's most influential genetic contributor and high income-producing cow.

630

SAV Blackcap May 3820

B-Date: 1-1-23

Cow +20730701

Tattoo: 3820

SAV Glory Days 1832

SAV America 8018

SAV President 6847

SAV Madame Pride 0075

SAV Madame Pride 3145#

SAV Priority 7283#

SAV Madame Pride 1171

Rito 707 of Ideal 3407 7075

R R Rito 707#

Ideal 3407 of 1418 076

SAV 8180 Traveler 004#

SAV May 2397#

SAV Blackcap May 3501

Dam's WR 8/105

SAV Blackcap May 4136

Grandam's WR 4/111

| | |
|------|-------|
| CW | +53 |
| MARB | -.06 |
| REA | +0.87 |
| FAT | -.035 |

| BIRTH | +2.8 | WEAN | +69 | MILK | +21 | YEARLING | +122 |
|-------|------|------|-----|------|-----|----------|------|
|-------|------|------|-----|------|-----|----------|------|

- This powerhouse will be a sale favorite for those preferring bigger, longer cattle with high octane performance. She takes honors among the three top-performing heifers of her embryo calf crop, earning a 205-day weight of 806 lbs.
- Her phenomenal dam walks with the best in the breed with beautiful body type and a majestic maternal design. She is a proven high-end producer and full sister to Resource, Renown and Recharge. She balances a birth ratio of 97 with a weaning ratio of 105 on 8 calves and a progeny ribeye ratio of 103 on 56 progeny scanned. She has 30 daughters retained in the SAV herd and 64 progeny averaging \$10,437 in past SAV sales to cowmen in 20 states, Canada and Argentina.

"Heifers are just what we were looking for. They are awesome. Thanks for the friendship."

-Sam Hawk



SAV UPSTREAM 8211

Maternal brother to lots 630-641 selected by TK Angus from the 2019 SAV Sale where he scanned a 365-day ribeye of 18.9 inches.

631

SAV Blackcap May 3296

B-Date: 3-5-23

Cow +20629736

Tattoo: 3296

| BIRTH | +0.6 | WEAN | +78 | MILK | +29 | YEARLING | +140 |
|-------|------|------|-----|------|-----|----------|------|
|-------|------|------|-----|------|-----|----------|------|

632

SAV Blackcap May 3321

B-Date: 3-11-23

Cow +20629739

Tattoo: 3321

| BIRTH | +0.6 | WEAN | +78 | MILK | +29 | YEARLING | +140 |
|-------|------|------|-----|------|-----|----------|------|
|-------|------|------|-----|------|-----|----------|------|

SAV Magnum 1335

Mead Magnitude

KCF Bennett Southside#

SAV Emblynette 9023

Mead Primrose N198#

LD Capitalist 316#

SAV Emblynette 7505

Rito 707 of Ideal 3407 7075

R R Rito 707#

Ideal 3407 of 1418 076

SAV 8180 Traveler 004#

SAV May 2397#

SAV Blackcap May 3501

Dam's WR 8/105

SAV Blackcap May 4136

Grandam's WR 4/111

| | |
|------|-------|
| CW | +54 |
| MARB | +.10 |
| REA | +0.95 |
| FAT | -.026 |

- Double feature flush sisters by Magnum with a progressive pedigree, herd-improving genetic profile and the proven cow power to be future herd-leaders. They solve the antagonism that exists between calving-ease and muscle, with top rankings on both ends of the spectrum. Flush brothers sell as lots 96-97.
- Their phenomenal dam walks with the best in the breed with beautiful body type and a majestic maternal design. She is a proven high-end producer and full sister to Resource, Renown and Recharge. She balances a birth ratio of 97 with a weaning ratio of 105 on 8 calves and a progeny ribeye ratio of 103 on 56 progeny scanned. She has 19 daughters retained in the SAV herd and 64 progeny averaging \$10,437 in past SAV sales to cowmen in 20 states, Canada and Argentina.

633

SAV Blackcap May 3821

B-Date: 1-10-23

Cow +20736031

Tattoo: 3821

Marcy Scale Crusher

Sitz Upward 307R#

Connealy Onward#

Marcy Erica 393#

Sitz Henrietta Pride 81M

Leachman Right Time#

G Marcy Erica 118

Rito 707 of Ideal 3407 7075

R R Rito 707#

Ideal 3407 of 1418 076

SAV 8180 Traveler 004#

SAV May 2397#

SAV Blackcap May 3501

Dam's WR 8/105

SAV Blackcap May 4136

Grandam's WR 4/111

| | |
|------|-------|
| CW | +56 |
| MARB | -.14 |
| REA | +1.00 |
| FAT | -.047 |

| BIRTH | +1.0 | WEAN | +67 | MILK | +24 | YEARLING | +121 |
|-------|------|------|-----|------|-----|----------|------|
|-------|------|------|-----|------|-----|----------|------|

- This superb Scale Crusher daughter takes honors as the #1 ribeye female in the entire offering, matched with a curvibending EPD profile, outcross pedigree and cow family strength that is unmatched in the business. Flush brothers are featured as lot 260-261.
- Her phenomenal dam walks with the best in the breed with beautiful body type and a majestic maternal design. She is a proven high-end producer and full sister to Resource, Renown and Recharge. She balances a birth ratio of 97 with a weaning ratio of 105 on 8 calves and a progeny ribeye ratio of 103 on 56 progeny scanned. She has 30 daughters retained in the SAV herd and 64 progeny averaging \$10,437 in past SAV sales.

634 SAV Blackcap May 3036

B-Date: 2-16-23 Cow +20631100 Tattoo: 3036

| | | | | | | | |
|-------|------|------|-----|------|-----|----------|------|
| BIRTH | -0.1 | WEAN | +74 | MILK | +25 | YEARLING | +127 |
|-------|------|------|-----|------|-----|----------|------|

635 SAV Blackcap May 3056

B-Date: 2-18-23 Cow +20631101 Tattoo: 3056

| | | | | | | | |
|-------|------|------|-----|------|-----|----------|------|
| BIRTH | -0.1 | WEAN | +74 | MILK | +25 | YEARLING | +127 |
|-------|------|------|-----|------|-----|----------|------|

636 SAV Blackcap May 3099

B-Date: 2-21-23 Cow +20631103 Tattoo: 3099

| | | | | | | | |
|-------|------|------|-----|------|-----|----------|------|
| BIRTH | -0.1 | WEAN | +74 | MILK | +25 | YEARLING | +127 |
|-------|------|------|-----|------|-----|----------|------|

Millars Duke 816

| | | |
|-----------------------------|-------------------------|-------|
| B Bar Windy 7 3575 | B Bar Windy 79 | CW |
| Millars Queen Lass 5273# | B Bar Eulima 357 | +49 |
| Rito 707 of Ideal 3407 7075 | Tombstone 050# | MARB |
| SAV Blackcap May 4136 | Millars Queen Lass 3276 | -.13 |
| Grandam's WR 4/111 | R R Rito 707# | REA |
| | Ideal 3407 of 1418 076 | +.68 |
| | SAV 8180 Traveler 004# | FAT |
| | SAV May 2397# | +.011 |

SAV Blackcap May 3501
Dam's WR 8/105

- Triple features with a priceless pedigree, outcross calving-ease and the maternal cow power to make valuable herd additions. Flush brothers sell as lots 184-185.
- Their phenomenal dam is a proven high-end producer and full sister to Resource, Renown and Recharge. She balances a birth ratio of 97 with a weaning ratio of 105 on 8 calves and a progeny ribeye ratio of 103 on 56 progeny scanned. She has 19 daughters retained in the SAV herd and 64 progeny averaging \$10,437 in past SAV sales.

637 SAV Blackcap May 3232

B-Date: 2-27-23 Cow +20633389 Tattoo: 3232

| | | | | | | | |
|-------|------|------|-----|------|-----|----------|------|
| BIRTH | +0.4 | WEAN | +76 | MILK | +22 | YEARLING | +131 |
|-------|------|------|-----|------|-----|----------|------|

638 SAV Blackcap May 3298

B-Date: 3-6-23 Cow +20633392 Tattoo: 3298

| | | | | | | | |
|-------|------|------|-----|------|-----|----------|------|
| BIRTH | +0.4 | WEAN | +76 | MILK | +22 | YEARLING | +131 |
|-------|------|------|-----|------|-----|----------|------|

639 SAV Blackcap May 3302

B-Date: 3-7-23 Cow +20633393 Tattoo: 3302

| | | | | | | | |
|-------|------|------|-----|------|-----|----------|------|
| BIRTH | +0.4 | WEAN | +76 | MILK | +22 | YEARLING | +131 |
|-------|------|------|-----|------|-----|----------|------|

S Architect 9501

| | | |
|-----------------------------|----------------------------|-------|
| SydGen Blueprint | KM Broken Bow 002# | CW |
| S Blossom 7514 | Stiz Florabelle Fanny 4735 | +54 |
| Rito 707 of Ideal 3407 7075 | S Whitlock 179# | MARB |
| SAV Blackcap May 4136 | S Blossom 5525 | +1.10 |
| Grandam's WR 4/111 | R R Rito 707# | REA |
| | Ideal 3407 of 1418 076 | +.86 |
| | SAV 8180 Traveler 004# | FAT |
| | SAV May 2397# | -.008 |

SAV Blackcap May 3501
Dam's WR 8/105

- Genetic treasures with a next generation pedigree, extreme calving-ease and ribeye projections, blended with the maternal potency and predictability of SAV Blackcap May 3501. Flush brothers sell as lots 151-152.
- Their dam is a proven high-end producer. She records a weaning ratio of 105 on 8 calves and a ribeye ratio of 103 on 56 progeny scanned. She has 19 daughters retained in the SAV herd and 64 progeny highlighting past SAV sales.

640 SAV Blackcap May 3632

B-Date: 1-1-23 Cow +20733950 Tattoo: 3632

| | | | | | | | |
|-------|------|------|-----|------|-----|----------|------|
| BIRTH | -0.7 | WEAN | +62 | MILK | +27 | YEARLING | +119 |
|-------|------|------|-----|------|-----|----------|------|

641 SAV Blackcap May 3633

B-Date: 1-18-23 Cow +20735496 Tattoo: 3633

| | | | | | | | |
|-------|------|------|-----|------|-----|----------|------|
| BIRTH | -0.7 | WEAN | +62 | MILK | +27 | YEARLING | +119 |
|-------|------|------|-----|------|-----|----------|------|

Ideal Encore of 9524 Lady

| | | |
|-----------------------------|---------------------------|-------|
| Ideal 9524 of 5570 6809# | Ideal 5570 of 0452 0534 | CW |
| Ideal 3020 of SE 6X7 Lady | Ideal 6809 of 2P88 0459# | +46 |
| Rito 707 of Ideal 3407 7075 | Sinclair Extravagant 6X7# | MARB |
| SAV Blackcap May 4136 | Ideal 4428 of 6442 4465 | +.13 |
| Grandam's WR 4/111 | R R Rito 707# | REA |
| | Ideal 3407 of 1418 076 | +.70 |
| | SAV 8180 Traveler 004# | FAT |
| | SAV May 2397# | +.006 |

SAV Blackcap May 3501
Dam's WR 8/105

- Two-of-a-kind flush sisters with a foundation pedigree stacked top and bottom with proven calving-ease, maternal and consistent production. They carry the second lowest birth EPD in the offering. Flush brothers sell as lots 196-200.
- Their phenomenal dam is a proven high-end producer and full sister to Resource and Renown. She records a weaning ratio of 105 on 8 calves and a ribeye ratio of 103 on 56 progeny scanned. She has 30 daughters retained in the SAV herd and 64 progeny featured in past SAV sales.



SAV BLACKCAP MAY 8315

Maternal sister to lots 630-641 working for Montana Ranch.

642 SAV Blackcap May 3444

B-Date: 4-9-23 Cow 20651639 Tattoo: 3444

| | | | |
|-----------------|------------------------|-----------------------------|-------|
| SAV Anthem 0042 | SAV America 8018 | SAV President 6847 | CW |
| | SAV Madame Pride 3145# | SAV Madame Pride 0075 | +51 |
| | | SAV Priority 7283# | MARB |
| | | SAV Madame Pride 1171 | +36 |
| | | SAV Rainfall 6846 | REA |
| | | SAV Emblynette 2369# | +.77 |
| | | Rito 707 of Ideal 3407 7075 | FAT |
| | | SAV Blackcap May 4136 | -.023 |

| | | | | | | | |
|-------|------|------|-----|------|-----|----------|------|
| BIRTH | +2.9 | WEAN | +77 | MILK | +20 | YEARLING | +132 |
|-------|------|------|-----|------|-----|----------|------|

- An awe-inspiring April Anthem heifer with all the broodiness and body you can put into an Angus female. She records a weaning ratio of 108 to rank among the eight top-indexing females of her calfcrop.
- Her massive 2-year old Bloodline dam is truly in a league of her own for performance and pure power. She is a flush sister to SAV Royal Blood 1861 featured at Babcock Angus.
- Her phenomenal grandam is a proven high-end producer and full sister to Resource, Renown and Recharge. She balances a birth ratio of 97 with a weaning ratio of 105 on 8 calves and a progeny ribeye ratio of 103 on 56 progeny scanned. She has 19 daughters retained and 64 progeny highlighting past SAV sales.

643 SAV Blackcap May 3033

B-Date: 2-16-23 Cow 20629723 Tattoo: 3033

| | | | |
|------------------|-----------------------|-----------------------------|-------|
| SAV America 8018 | SAV President 6847 | Coleman Charlo 0256# | CW |
| | SAV Madame Pride 0075 | SAV Blackcap May 4136 | +47 |
| | | SAF 598 Bando 5175# | MARB |
| | | SAV Madame Pride 8264 | +26 |
| | | Sinclair Emulation XXP# | REA |
| | | SAV Blackcap May 1782 | +73 |
| | | Rito 707 of Ideal 3407 7075 | FAT |
| | | SAV Blackcap May 4136 | -.009 |

| | | | | | | | |
|-------|------|------|-----|------|-----|----------|------|
| BIRTH | +3.3 | WEAN | +68 | MILK | +15 | YEARLING | +117 |
|-------|------|------|-----|------|-----|----------|------|

- An attractive America daughter with the femininity, capacity and moderation to make a production-oriented brood cow. A full brother sold for \$14,000 in the 2023 SAV Sale.
- Her modest-sized dam by Elation is a model of efficiency with ideal feet and udder quality. She is a flush sister to the SAV herdsire, SAV Excel 9075.
- Her phenomenal grandam is a proven high-end producer and full sister to Resource, Renown and Recharge. She balances a birth ratio of 97 with a weaning ratio of 105 on 8 calves and a progeny ribeye ratio of 103 on 56 progeny scanned.

644 SAV Blackcap May 3044

B-Date: 2-18-23 Cow 20625782 Tattoo: 3044

| | | | |
|------------------|-----------------------|-----------------------------|-------|
| SAV Magnify 1107 | Mead Magnitude | KCF Bennett Southside# | CW |
| | SAV Blackcap May 9500 | Mead Primrose N198# | +56 |
| | | SAV President 6847 | MARB |
| | | SAV Blackcap May 4517 | +30 |
| | | Sinclair Emulation XXP# | REA |
| | | SAV Blackcap May 1782 | +69 |
| | | Rito 707 of Ideal 3407 7075 | FAT |
| | | SAV Blackcap May 4136 | -.016 |

| | | | | | | | |
|-------|------|------|-----|------|-----|----------|------|
| BIRTH | +0.6 | WEAN | +77 | MILK | +25 | YEARLING | +133 |
|-------|------|------|-----|------|-----|----------|------|

- A new generation curvebender representing the fabulous first calfcrop by the \$200,000 SAV Magnify 1107, the heaviest 205-day weight and second lead-off bull from the 2022 SAV Sale.
- Her feminine, angular dam is the #2 IMF female of her calfcrop earning an IMF ratio of 131. A son sold in the 2022 SAV Sale to RK Cattle Co.
- Her grandam, SAV Blackcap May 3501, is a proven high-end producer with 30 daughters employed in the SAV herd and 64 progeny featured in past SAV sales. She records a weaning ratio of 105 on 8 calves and a ribeye ratio of 103 on 56 progeny scanned.

Unprecedented offering of maternal greatness from SAV Blackcap May 1416...

Breed icon and front pasture donor from the same historic flush that produced Resource...



SAV BLACKCAP MAY 1416
Dam of lots 645-657.

"We got lot 541 and 707. Love the Scale House cattle. First time ever to your place. What an incredible set of yards/facility and an incredible experience! Thanks for the memory of great Angus cattle and hosting such a great event! Hospitality was second to none."

-Jerry Senn



SAV EXPERTISE 7028

The \$100,000 second lead-off bull from the 2018 SAV Sale featured at Genex AI Stud. Maternal brother to lots 645-657.



SAV SCALE FORCE 2541

Full brother to lots 645-648 selected by Albrecht and Penz Angus as a \$50,000 feature of the 2023 SAV Sale.

SAV SCALE SMASHER 0846

Full brother to lots 645-648 selected by Bonner Farms as a \$55,000 feature of the 2021 SAV Sale where he recorded a 365-day weight of 1727 lbs.



SAV SCALE HOUSE 0845

Full brother to lots 645-648 selected by Voss Angus as the \$275,000 top-selling bull in the 2021 SAV Sale.

645 SAV Blackcap May 3615

B-Date: 1-1-23 Cow +20736039 Tattoo: 3615

| | | | | | | | |
|-------|------|------|-----|------|-----|----------|------|
| BIRTH | +1.5 | WEAN | +69 | MILK | +21 | YEARLING | +122 |
|-------|------|------|-----|------|-----|----------|------|

646 SAV Blackcap May 3616

B-Date: 1-1-23 Cow +20736040 Tattoo: 3616

| | | | | | | | |
|-------|------|------|-----|------|-----|----------|------|
| BIRTH | +1.5 | WEAN | +69 | MILK | +21 | YEARLING | +122 |
|-------|------|------|-----|------|-----|----------|------|

647 SAV Blackcap May 3617

B-Date: 1-1-23 Cow +20736042 Tattoo: 3617

| | | | | | | | |
|-------|------|------|-----|------|-----|----------|------|
| BIRTH | +1.5 | WEAN | +69 | MILK | +21 | YEARLING | +122 |
|-------|------|------|-----|------|-----|----------|------|

648 SAV Blackcap May 3618

B-Date: 1-5-23 Cow +20736041 Tattoo: 3618

| | | | | | | | |
|-------|------|------|-----|------|-----|----------|------|
| BIRTH | +1.5 | WEAN | +69 | MILK | +21 | YEARLING | +122 |
|-------|------|------|-----|------|-----|----------|------|

| | | | |
|--|---|--------------------------|-------------|
| Marcys Scale Crusher | Sitz Upward 307R# | Connealy Onward# | CW +56 |
| | Marcys Erica 393# | Sitz Henrietta Pride 81M | |
| SAV Blackcap May 1416 Dam's WR 10/100 | Rito 707 of Ideal 3407 7075 | R R Rito 707# | REA +.83 |
| | SAV Blackcap May 4136 Grandam's WR 4/111 | Ideal 3407 of 1418 076 | |
| | | SAV 8180 Traveler 004# | |
| | | SAV May 2397# | |

- Grand opportunity to fill your pasture with predictable, industry-leading genetics from the proven blending of the versatile outcross blood of Scale Crusher with the industry icon, SAV Blackcap May 1416. They replicate the identical mating that created multiple top-sellers in past SAV sales, including the \$275,000 SAV Scale House 0845 and the popular calving-ease sire SAV Ease 0840. Flush brothers sell as lots 258-259.
- Their front-pasture dam hails from the same historic flush as the legendary Pathfinder sire, Resource. She records a progeny ribeye ratio of 103 on 67 progeny scanned and has assembled an amazing production record, generating \$1.4 million on 72 direct progeny highlighting past SAV sales to cowmen in 13 states and Canada.

SAV EASE 0840

Full brother to lots 645-648. Proven calving-ease sire with curve-bending performance, outlier muscle shape and perfect feet.



Unprecedented offering from the breed icon, SAV Blackcap May 1416...



SAV ALL AMERICAN 0837

The second lead-off bull of the 2021 SAV Sale where he scanned a 365-day ribeye of 17.8 inches. Maternal brother to lots 645-657.

SAV CONSTITUTION 8054

Maternal brother to lots 645-657 selected by Hilltop Angus as a \$50,000 top-selling feature of the 2019 SAV Sale where he was featured on the front cover.



SAV Blackcap May 3625

B-Date: 2-8-23 Cow +20714595 Tattoo: 3625

| | | | | | | | |
|-------|------|------|-----|------|-----|----------|------|
| BIRTH | +1.9 | WEAN | +73 | MILK | +23 | YEARLING | +125 |
|-------|------|------|-----|------|-----|----------|------|

SAV Blackcap May 3626

B-Date: 2-8-23 Cow +20714596 Tattoo: 3626

| | | | | | | | |
|-------|------|------|-----|------|-----|----------|------|
| BIRTH | +1.9 | WEAN | +73 | MILK | +23 | YEARLING | +125 |
|-------|------|------|-----|------|-----|----------|------|

SAV Blackcap May 3627

B-Date: 2-10-23 Cow +20714597 Tattoo: 3627

| | | | | | | | |
|-------|------|------|-----|------|-----|----------|------|
| BIRTH | +1.9 | WEAN | +73 | MILK | +23 | YEARLING | +125 |
|-------|------|------|-----|------|-----|----------|------|

SAV Blackcap May 3628

B-Date: 2-11-23 Cow +20714598 Tattoo: 3628

| | | | | | | | |
|-------|------|------|-----|------|-----|----------|------|
| BIRTH | +1.9 | WEAN | +73 | MILK | +23 | YEARLING | +125 |
|-------|------|------|-----|------|-----|----------|------|

SAV Panther 1906

SAV Quarterback 7933

SAV Blackcap May 6644

Rito 707 of Ideal 3407 7075

SAV Blackcap May 4136

Grandam's WR 4/111

SAV Regard 4863#

SAV Blackcap May 3525

Coleman Charlo 0256#

SAV Blackcap May 4136

R R Rito 707#

Ideal 3407 of 1418 076

SAV 8180 Traveler 004#

SAV May 2397#

| | |
|------|-------|
| CW | +37 |
| MARB | -.09 |
| REA | -.63 |
| FAT | +.018 |

SAV Blackcap May 1416
Dam's WR 10/100

- Herd-building assembly of flush sisters representing the fresh genetics and first offering of the \$350,000 SAV Panther 1906 blended with the proven industry-icon, SAV Blackcap May 1416. They will make profit-driven cows loaded with production potential. Flush brothers are featured as lots 125-128.
- Their front-pasture dam hails from the same historic flush as the legendary Pathfinder sire, Resource. She has assembled an amazing production record, generating \$1.4 million on 72 direct progeny highlighting past SAV sales to cowmen in 13 states and Canada. She has multiple herdsire sons to her credit, including Scale House, Ease, Scale Smasher, Scale Force, Expertise, Constitution, Land Grant, Lineman and more.

SAV Blackcap May 3611

B-Date: 1-1-23 Cow +20714591 Tattoo: 3611

| | | | | | | | |
|-------|------|------|-----|------|-----|----------|------|
| BIRTH | +3.1 | WEAN | +72 | MILK | +21 | YEARLING | +132 |
|-------|------|------|-----|------|-----|----------|------|

SAV Blackcap May 3612

B-Date: 1-3-23 Cow +20714592 Tattoo: 3612

| | | | | | | | |
|-------|------|------|-----|------|-----|----------|------|
| BIRTH | +3.1 | WEAN | +72 | MILK | +21 | YEARLING | +132 |
|-------|------|------|-----|------|-----|----------|------|

SAV Blackcap May 3613

B-Date: 1-8-23 Cow +20714593 Tattoo: 3613

| | | | | | | | |
|-------|------|------|-----|------|-----|----------|------|
| BIRTH | +3.1 | WEAN | +72 | MILK | +21 | YEARLING | +132 |
|-------|------|------|-----|------|-----|----------|------|

SAV Downpour 8794

SAV Rainfall 6846

SAV Madame Pride 4407#

Rito 707 of Ideal 3407 7075

SAV Blackcap May 4136

Grandam's WR 4/111

Coleman Charlo 0256#

SAV Blackcap May 4136

SAV Resource 1441#

SAV Madame Pride 0235

R R Rito 707#

Ideal 3407 of 1418 076

SAV 8180 Traveler 004#

SAV May 2397#

| | |
|------|-------|
| CW | +49 |
| MARB | +.10 |
| REA | +.70 |
| FAT | +.022 |

SAV Blackcap May 1416
Dam's WR 10/100

- An arsenal of flush sisters with power-in-the-blood, performance and maternal potency stacked on both sides of their pedigree to make production-oriented producers to build a program around. A full brother, SAV Big Game 2549, was a \$30,000 feature of the 2023 SAV Sale to John Anderson and McConnell Angus. Flush brothers sell as lots 316-319.
- Their front-pasture dam is a lead member of the historic flush that produced the legendary Pathfinder sire, Resource. She has assembled an amazing production record with 72 progeny highlighting past SAV sales and multiple herdsire sons to her credit.



SAV BLACKCAP MAY 8552

Maternal sister to lots 645-657.

656 SAV Blackcap May 3610

B-Date: 1-5-23 Cow +20714590 Tattoo: 3610

| | | | | |
|--|---|---|------|-------|
| SAV Anthem 0042 | SAV America 8018 | SAV President 6847 | CW | +38 |
| | SAV Madame Pride 3145# | SAV Priority 7283# | MARB | +.16 |
| | | SAV Madame Pride 1171 | REA | +.69 |
| | Rito 707 of Ideal 3407 7075 | R R Rito 707# | FAT | +.007 |
| SAV Blackcap May 1416 Dam's WR 10/100 | SAV Blackcap May 4136 Grandam's WR 4/111 | Ideal 3407 of 1418 076 SAV 8180 Traveler 004# SAV May 2397# | | |

| | | | | | | | |
|-------|------|------|-----|------|-----|----------|------|
| BIRTH | +2.5 | WEAN | +68 | MILK | +15 | YEARLING | +116 |
|-------|------|------|-----|------|-----|----------|------|

- A red-carpet sale feature and a personal favorite of this offering with an unmistakable maternal design and all the qualities we strive to produce. She will make a true cornerstone to anchor a donor program and build better Angus.
- Her iconic dam hails from the same historic flush as the legendary Pathfinder sire, Resource. She records a ribeye ratio of 103 on 67 progeny scanned. She has assembled an amazing production record, generating \$1.4 million on 72 direct progeny averaging \$20,482 in past SAV sales. She has multiple herdsire sons to her credit, including SAV Scale House 0875, the \$275,000 top-selling bull of the 2021 SAV Sale.

657 SAV Blackcap May 3614

B-Date: 1-1-23 Cow +20714594 Tattoo: 3614

| | | | | |
|--|---|--|------|-------|
| SAV Jesse James 0968 | SAV Renovation 6822 | SAV Renown 3439# | CW | +32 |
| | SAV Blackcap May 8961# | SAV Madame Pride 0151 | MARB | -.02 |
| | | SAV 8180 Traveler 004# | REA | +.43 |
| | Rito 707 of Ideal 3407 7075 | SAV May 2397# | FAT | +.037 |
| SAV Blackcap May 1416 Dam's WR 10/100 | SAV Blackcap May 4136 Grandam's WR 4/111 | R R Rito 707# Ideal 3407 of 1418 076 SAV 8180 Traveler 004# SAV May 2397# | | |

| | | | | | | | |
|-------|------|------|-----|------|-----|----------|------|
| BIRTH | +1.8 | WEAN | +59 | MILK | +18 | YEARLING | +102 |
|-------|------|------|-----|------|-----|----------|------|

- A prized possession from the mating of the \$185,000 SAV Jesse James 0968 with the breed icon, SAV Blackcap May 1416. She showcases excellence and will be an everlasting source of quality and profit to enhance a herd.
- Her front-pasture dam hails from the same historic flush as the legendary Pathfinder sire, Resource. She has assembled an amazing production record.



SAV BIG GAME 2549

Full brother to lots 653-655 selected by John Anderson and McConnell Angus as a \$30,000 feature of the 2023 SAV Sale.

Herd-building blocks from the SAV Blackcap May family...



SAV BLACKCAP MAY 1443
Dam of lots 658-659.



SAV BLACKCAP MAY 8807
Maternal sister to lots 658-659.



SAV BLACKCAP MAY 9006
Maternal sister to lots 658-659.



SAV RESOURCE 1441
Pathfinder sire and breed legend with monumental influence. His full sisters are represented in the maternal pedigrees of lots 630-671.

GENEX

SAV RENOWN 3439
World-renowned Pathfinder sire with breed impacting maternal qualities. Full sisters are represented in the pedigrees of lots 630-671.



GENEX



SAV RECHARGE 3436
Highly respected Pathfinder sire at Select Sires AI Stud. His full sisters are represented in the maternal pedigrees of lots 630-671.



SAV BLACKCAP MAY 3502
Dam of lots 660-661.

658 SAV Blackcap May 3566
B-Date: 12-11-22 Cow +20700440 Tattoo: 3566

| BIRTH | -1.4 | WEAN | +61 | MILK | +29 | YEARLING | +101 |
|-------|------|------|-----|------|-----|----------|------|
|-------|------|------|-----|------|-----|----------|------|

659 SAV Blackcap May 3567
B-Date: 12-13-22 Cow +20700454 Tattoo: 3567

| BIRTH | -1.4 | WEAN | +61 | MILK | +29 | YEARLING | +101 |
|-------|------|------|-----|------|-----|----------|------|
|-------|------|------|-----|------|-----|----------|------|

| | | | |
|------------------------|-----------------------------|--------------------------|-----------|
| SAV Early Arrival 0903 | LD Capitalist 316# | Connealy Capitalist 028# | CW +30 |
| | SAV Blackcap May 3525 | LD Dixie Erica 2053 | MARB +.15 |
| | | SAV Final Answer 0035# | REA +.62 |
| | | SAV May 2397# | FAT +.048 |
| | Rito 707 of Ideal 3407 7075 | R R Rito 707# | |
| SAV Blackcap May 1443 | SAV Blackcap May 4136 | Ideal 3407 of 1418 076 | |
| Dam's WR 9/102 | Grandam's WR 4/111 | SAV 8180 Traveler 004# | |
| | | SAV May 2397# | |

- A pairing of flush sisters fortified with calving-ease from the \$230,000 SAV Early Arrival 0903 and loaded with maternal merit from generations of maternally-superior producers that lace the bottom side of their pedigree. They take honors as the lowest birth EPD females in the entire offering.
- Their top-producing dam is a model of efficiency and leading member of the same historic flush that produced the legendary Pathfinder sire, Resource. She has 20 daughters employed in the SAV herd and 52 progeny averaging \$10,615 in past SAV sales to cowmen in 13 states, Canada and Mexico. Her sons include the \$57,500 SAV Hercules 8864 and the \$55,000 SAV Sterling 6067.

660 SAV Blackcap May 3558
B-Date: 11-17-22 Cow +20701873 Tattoo: 3558

| BIRTH | +3.5 | WEAN | +79 | MILK | +24 | YEARLING | +133 |
|-------|------|------|-----|------|-----|----------|------|
|-------|------|------|-----|------|-----|----------|------|

661 SAV Blackcap May 3559
B-Date: 11-17-22 Cow +20701874 Tattoo: 3559

| BIRTH | +3.5 | WEAN | +79 | MILK | +24 | YEARLING | +133 |
|-------|------|------|-----|------|-----|----------|------|
|-------|------|------|-----|------|-----|----------|------|

| | | | |
|-----------------------|-----------------------------|-----------------------------|-----------|
| SAV Territory 7225 | SAV Resource 1441# | Rito 707 of Ideal 3407 7075 | CW +61 |
| | SAV Emblynette 3293 | SAV Blackcap May 4136 | MARB +.23 |
| | | SAV 004 Density 4336# | REA +.96 |
| | | SAV Emblynette 7411 | FAT -.004 |
| | Rito 707 of Ideal 3407 7075 | R R Rito 707# | |
| SAV Blackcap May 3502 | SAV Blackcap May 4136 | Ideal 3407 of 1418 076 | |
| Dam's WR 5/106 | Grandam's WR 4/111 | SAV 8180 Traveler 004# | |
| | | SAV May 2397# | |

- Powerhouse flush sisters with a wealth of performance, maternal and cow power to back them. They are big-time brood cow material and will serve the industry well.
- Their powerful dam takes honors as the #1 ribeye and #1 yearling weight female of her calf crop and records a weaning ratio of 106 on 5 calves and a ribeye ratio of 103 on 26 progeny scanned. She is a full sister to the legendary Pathfinder sires, Resource, Renown and Recharge. Five daughters are retained in the SAV herd and 37 progeny averaged \$8871 in past SAV sales to cowmen in 16 states and Canada.

SAV OLD WEST 5147
Maternal brother to lots 660-661 selected by Albrecht and Penz Angus as a \$21,000 feature of the 2016 SAV Sale.



Beautiful breeding pieces from the SAV Blackcap May family...



SAV BLACKCAP MAY 4500

Dam of lot 662.

662 SAV Blackcap May 3078

B-Date: 2-20-23 Cow 20625818 Tattoo: 3078

SAV Glory Days 1832 SAV America 8018 SAV President 6847 SAV Madame Pride 0075 SAV Priority 7283# SAV Madame Pride 1171 Rito 707 of Ideal 3407 7075 R R Rito 707# Ideal 3407 of 1418 076 SAV 8180 Traveler 004# SAV May 2397#

| | |
|------|-------|
| CW | +54 |
| MARB | +.04 |
| REA | +.68 |
| FAT | -.017 |

| | | | | | | | |
|-------|------|------|-----|------|-----|----------|------|
| BIRTH | +3.1 | WEAN | +61 | MILK | +22 | YEARLING | +107 |
|-------|------|------|-----|------|-----|----------|------|

- A futuristic producer with a sterling pedigree representing the very first calccrop by the \$82,500 SAV Glory Days 1832, who was selected by Vermilion Ranch as the lot 1 bull from the 2022 SAV Sale.
- Her gorgeous dam serves as a fifth generation SAV embryo donor from the same predictable mating that produced the legendary Pathfinder sires, Resource, Renown and Recharge. Seven progeny averaged \$9392 in past SAV sales.



SAV BLACKCAP MAY 3503

Maternal grandam of lot 664.

664 SAV Blackcap May 3350

B-Date: 3-15-23 Cow 20629748 Tattoo: 3350

Casino Constable T34 LD Capitalist 316# Connealy Capitalist 028# LD Dixie Erica 2053 Connealy Consensus# Elbasta of Conanga 9703 SAV Emblem 8074 SAV Raindance 6848# SAV Emblynette 2369# Rito 707 of Ideal 3407 7075 SAV Blackcap May 4136

| | |
|------|-------|
| CW | +53 |
| MARB | +.62 |
| REA | +.89 |
| FAT | +.005 |

| | | | | | | | |
|-------|------|------|-----|------|-----|----------|------|
| BIRTH | +4.1 | WEAN | +77 | MILK | +25 | YEARLING | +132 |
|-------|------|------|-----|------|-----|----------|------|

- A brood cow deluxe with capacity, volume and fleshing-ability, matched with a fashionable new generation pedigree. She earned a weaning ratio of 104 and ranks among the six top marbling heifers in the offering.
- Her perfect-uddered, picturesque dam records a weaning ratio of 106 on two calves.
- Her grandam is a model cow from the same historic mating that produced the Pathfinder sires: Resource, Renown and Recharge. She has three daughters retained and five progeny averaging \$15,100 in past SAV sales.

663 SAV Blackcap May 3313

B-Date: 3-9-23 Cow 20629745 Tattoo: 3313

SAV Bloodline 9578 SAV Rainfall 6846 Coleman Charlo 0256# SAV Blackcap May 4136 SAV 707 Rito 9969# SAV Emblynette 7566 R R Rito 707# Ideal 3407 of 1418 076 SAV 8180 Traveler 004# SAV May 2397#

| | |
|------|-------|
| CW | +50 |
| MARB | +.30 |
| REA | +.48 |
| FAT | -.011 |

| | | | | | | | |
|-------|------|------|-----|------|-----|----------|------|
| BIRTH | +2.9 | WEAN | +67 | MILK | +21 | YEARLING | +122 |
|-------|------|------|-----|------|-----|----------|------|

- A super-fronted, feminine, beautifully-designed Blackcap May heifer with majestic maternal presence – the kind you want in your front pasture.
- Her productive, nice-uddered dam is a model of maternal excellence and full sister to the legendary Pathfinder sires, Resource, Renown and Recharge. She has a daughter retained in the SAV herd and seven progeny averaging \$11,821 in past SAV sales, including the \$27,500 SAV Rainman 8108 and the \$20,000 SAV Great Again 0191.

665 SAV Blackcap May 3331

B-Date: 3-13-23 Cow 20629749 Tattoo: 3331

SAV Ease 0840 Marcys Scale Crusher Sitz Upward 307R# Marcys Erica 393# Rito 707 of Ideal 3407 7075 SAV Blackcap May 4136 SAV Prosperity 9131# SAV Providence 6922# SAV Emblynette 3123# Rito 707 of Ideal 3407 7075 SAV Blackcap May 4136

| | |
|------|-------|
| CW | +58 |
| MARB | -.08 |
| REA | +.84 |
| FAT | -.031 |

| | | | | | | | |
|-------|------|------|-----|------|-----|----------|------|
| BIRTH | +2.4 | WEAN | +77 | MILK | +22 | YEARLING | +133 |
|-------|------|------|-----|------|-----|----------|------|

- A maternal trendsetter uniquely linebred for predictability and potency to the best of the Blackcap May family – a formula for success!
- Her Prosperity dam is perfect-footed and productive with high level milk production. A daughter was selected by Aaron Fleck as a \$6000 feature of the 2022 SAV Sale.
- Her grandam, SAV Blackcap May 1420, is maternal supreme with multiple herdsire sons to her credit including the \$100,000 SAV Certified 0849, the \$100,000 SAV Landmark 9148 and the \$45,000 SAV Intense 4304 at ST Genetics. She was the lead-off cow in the 2019 SAV Sale and a mirror image of her legendary dam, SAV Blackcap May 4136.



SAV BLACKCAP MAY 4550

Dam of lot 663.



SAV BLACKCAP MAY 1420

Maternal grandam of lot 665.

Beautiful breeding pieces from the SAV Blackcap May family...



SAV BLACKCAP MAY 7265

Pathfinder dam of lot 667. Full sister to the dam of lot 668.

667 SAV Blackcap May 3299
 B-Date: 3-6-23 Cow 20625824 Tattoo: 3299

| | | | |
|------------------------|-------------------------|-----------------------------|-------|
| SAV Magnum 1335 | Mead Magnitude | KCF Bennett Southside# | CW |
| | SAV Emblynette 9023 | Mead Primrose N198# | +65 |
| | | LD Capitalist 316# | MARB |
| | | SAV Emblynette 7505 | +40 |
| | Sinclair Emulation XXP# | N Bar Emulation EXT# | REA |
| SAV Blackcap May 7265# | | N Bar Primrose Y3051# | +74 |
| Dam's WR 5/102 | SAV Blackcap May 1433 | Rito 707 of Ideal 3407 7075 | FAT |
| | Grandam's WR 9/104 | SAV Blackcap May 4136 | -.004 |

| | | | | | | | |
|-------|------|------|-----|------|-----|----------|------|
| BIRTH | +1.5 | WEAN | +78 | MILK | +29 | YEARLING | +141 |
|-------|------|------|-----|------|-----|----------|------|

- A Magnum masterpiece with all the right numbers and the maternal ancestry to work in all facets of the industry.
- Her productive Pathfinder dam represents grassroots foundation genetics for longevity, fertility and maternal productivity. She is the #2 yearling weight and #6 weaning weight female of her calfcrop. She has a daughter retained and four progeny averaging \$8437 in past SAV sales, including the \$17,000 SAV Red White N Blue 0155 at Mahar Ranch.
- Her grandam is an industry favorite and flush sister to the legendary Pathfinder sire, Resource. She has ten daughters retained and 42 progeny highlighting past SAV sales.

668 SAV Blackcap May 3466
 B-Date: 4-27-23 Cow 20661358 Tattoo: 3466

| | | | |
|-----------------------|-------------------------|-----------------------------|-------|
| SAV Certified 0849 | Marcys Scale Crusher | Sitz Upward 307R# | CW |
| | SAV Blackcap May 1420 | Marcys Erica 393# | +61 |
| | | Rito 707 of Ideal 3407 7075 | MARB |
| | | SAV Blackcap May 4136 | -.06 |
| | Sinclair Emulation XXP# | N Bar Emulation EXT# | REA |
| SAV Blackcap May 9320 | | N Bar Primrose Y3051# | +72 |
| Dam's WR 3/101 | SAV Blackcap May 1433 | Rito 707 of Ideal 3407 7075 | FAT |
| | Grandam's WR 9/104 | SAV Blackcap May 4136 | -.023 |

| | | | | | | | |
|-------|------|------|-----|------|-----|----------|------|
| BIRTH | +3.8 | WEAN | +71 | MILK | +22 | YEARLING | +129 |
|-------|------|------|-----|------|-----|----------|------|

- A late April Certified heifer with a commanding look and the cow family credentials to make a productive herd matron.
- Her beautiful, functional dam has an ideal udder and perfect feet. She is a full sister to the Pathfinder, SAV Blackcap May 7265. A son was selected by Ross Beeson and Todd Schlueter as a \$19,000 feature of the 2023 SAV Sale.
- Her grandam, SAV Blackcap May 1433, is an industry favorite and leading member of the historic flush that produced the legendary Pathfinder sire, Resource. Ten daughters are retained and 42 progeny averaged \$13,875 in past SAV sales.



SAV BLACKCAP MAY 1433

Maternal grandam of lots 667-668.



SAV BLACKCAP MAY 4398

Dam of lot 669.



SAV BLACKCAP MAY 8107

Maternal sister to lot 669.

669 SAV Blackcap May 3054
 B-Date: 2-18-23 Cow 20631120 Tattoo: 3054

| | | | |
|-----------------------|------------------------|-----------------------------|-------|
| SAV Glory Days 1832 | SAV America 8018 | SAV President 6847 | CW |
| | SAV Madame Pride 3145# | SAV Madame Pride 0075 | +53 |
| | | SAV Priority 7283# | MARB |
| | | SAV Madame Pride 1171 | +15 |
| | SAV Hesston 2217 | SAV Harvester 0338# | REA |
| SAV Blackcap May 4398 | | SAV Emblynette 3301 | +60 |
| Dam's WR 8/100 | SAV Blackcap May 1424 | Rito 707 of Ideal 3407 7075 | FAT |
| | Grandam's WR 4/96 | SAV Blackcap May 4136 | -.003 |

| | | | | | | | |
|-------|------|------|-----|------|-----|----------|------|
| BIRTH | +2.9 | WEAN | +66 | MILK | +23 | YEARLING | +113 |
|-------|------|------|-----|------|-----|----------|------|

- A massive, big-bodied, capacious heifer with an easy-fleshing appearance and brood cow written all over her.
- Her solid-producing dam is a sixth generation SAV embryo donor with ideal body type and perfect feet. She has three daughters retained in the SAV herd and five progeny averaging \$11,200 in past SAV sales.
- Her grandam is from the same historic flush as the legendary Pathfinder sire, Resource.

670 SAV Blackcap May 3029
 B-Date: 2-16-23 Cow 20625783 Tattoo: 3029

| | | | |
|-----------------------|--------------------------|-----------------------------|-------|
| SAV Magnify 1107 | Mead Magnitude | KCF Bennett Southside# | CW |
| | SAV Blackcap May 9500 | Mead Primrose N198# | +52 |
| | | SAV President 6847 | MARB |
| | | SAV Blackcap May 4517 | +26 |
| | Connealy Capitalist 028# | SAV Final Answer 0035# | REA |
| SAV Blackcap May 6195 | | Prides Pita of Conanga 8821 | +67 |
| Dam's WR 5/102 | SAV Blackcap May 4398 | SAV Hesston 2217 | FAT |
| | Grandam's WR 8/100 | SAV Blackcap May 1424 | -.002 |

| | | | | | | | |
|-------|------|------|-----|------|-----|----------|------|
| BIRTH | +2.2 | WEAN | +79 | MILK | +29 | YEARLING | +138 |
|-------|------|------|-----|------|-----|----------|------|

- A numerical standout with real world performance, representing the fabulous first calfcrop by the \$200,000 SAV Magnify 1107.
- Her moderate, efficient dam comes from six generations of SAV embryo donors. She has a daughter retained and four progeny averaging \$6187 in past SAV sales.
- Her grandam has served on the SAV embryo squad and is a rock-solid producer with three daughters retained and five progeny averaging \$11,200 in past SAV sales.



SAV BLACKCAP MAY 1424

Maternal grandam of lot 669 and third dam of lot 670.



SAV BLACKCAP MAY 9500

Dam of lot 671 with her son, SAV Magnify 1107, who was the heaviest 205-day weight bull and \$200,000 third top-selling bull of the 2022 SAV Sale.



SAV BLACKCAP MAY 7186

Maternal grandam of lot 673.

SAV BLACKCAP MAY 4517

Maternal grandam of lot 671.



SAV Blackcap May 3586

B-Date: 12-19-22 Cow +20700452 Tattoo: 3586

Marcy's Scale Crusher

Sitz Upward 307R#
 Connealy Onward#
 Sitz Henrietta Pride 81M
 Leachman Right Time#
 G Marcy Erica 118

| | |
|-------|--|
| CW | |
| +62 | |
| MARB | |
| +0.08 | |
| REA | |
| +0.92 | |
| FAT | |
| -.039 | |

SAV Blackcap May 9500
 Dam's WR 1/119

SAV President 6847
 SAV Blackcap May 4517
 Grandam's WR 2/96
 Coleman Charlo 0256#
 SAV Blackcap May 4136
 Rito 707 of Ideal 3407 7075
 SAV Blackcap May 4136

| BIRTH | +2.6 | WEAN | +76 | MILK | +29 | YEARLING | +134 |
|-------|------|------|-----|------|-----|----------|------|
|-------|------|------|-----|------|-----|----------|------|

- A one-of-a-kind opportunity to acquire a maternal sister to the \$200,000 SAV Magnify 1107, who was the heaviest 205-day weight and second lead-off bull of the 2022 SAV Sale.
- Her uniquely linebred, now-deceased President dam was the leader of the 2019 model cows. She earned a fast-pass to the SAV donor pen after producing the heaviest weaning calf of the 2021 calfcrop with her son, SAV Magnify 1107, who recorded an official 205-day weight of 1103 lbs. for a weaning ratio of 119.
- Her prolific grandam is a member of an elite tribe of full sisters to the legendary Pathfinder sires: Resource, Renown and Recharge. She has five daughters retained in the SAV herd and 40 progeny averaging \$4375 in past SAV sales.



SAV Blackcap May 3365

B-Date: 3-15-23 Cow 20625825 Tattoo: 3365

SAV Magnum 1335

Mead Magnitude
 KCF Bennett Southside#
 Mead Primrose N198#
 LD Capitalist 316#
 SAV Emblynette 7505

| | |
|--------|--|
| CW | |
| +48 | |
| MARB | |
| +0.57 | |
| REA | |
| +0.78 | |
| FAT | |
| +0.005 | |

SAV Blackcap May 1137
 Dam's WR 1/112

Deer Valley Unique 5635
 SAV Blackcap May 4136C
 Grandam's WR 3/96
 Plattermere Weigh Up K360#
 Sitz Henrietta Pride 643T
 SAV 8180 Traveler 004#
 SAV May 2397#

| BIRTH | +1.0 | WEAN | +86 | MILK | +29 | YEARLING | +149 |
|-------|------|------|-----|------|-----|----------|------|
|-------|------|------|-----|------|-----|----------|------|

- A major-league Magnum sale feature with a fresh new generation pedigree, high level performance and herd-improving numbers – the complete package! She earned an impressive weaning ratio of 112 and ranks as the #6 weaning weight, #8 yearling weight, #5 milk and #8 marbling female in the offering.
- Her beautiful, broody 2-year old dam sports a perfect udder. She is the #8 marbling female of her calfcrop, earning an IMF ratio of 138.
- Her grandam, SAV Blackcap May 4136C, is a clone to the legendary SAV Blackcap May 4136, who is the breed's most influential genetic contributor and top income-producing cow.



SAV BLACKCAP MAY 0345

Dam of lot 674. Full sister to the \$55,000 SAV Waterfall 8081 at Alta Genetics AI Stud.



SAV Blackcap May 3040

B-Date: 2-17-23 Cow 20625810 Tattoo: 3040

SAV America 8018

SAV President 6847
 SAV Madame Pride 0075
 Coleman Charlo 0256#
 SAV Blackcap May 4136
 SAF 598 Bando 5175#
 SAV Madame Pride 8264

| | |
|--------|--|
| CW | |
| +60 | |
| MARB | |
| +0.53 | |
| REA | |
| +0.78 | |
| FAT | |
| +0.025 | |

SAV Blackcap May 9091
 Dam's WR 3/117

LD Capitalist 316#
 SAV Blackcap May 7186
 Grandam's WR 5/101
 Connealy Capitalist 028#
 LD Dixie Erica 2053
 SAV Resource 1441#
 SAV Blackcap May 3432

| BIRTH | +2.2 | WEAN | +89 | MILK | +23 | YEARLING | +146 |
|-------|------|------|-----|------|-----|----------|------|
|-------|------|------|-----|------|-----|----------|------|

- The valedictorian of the performance class of 2023 being shared strictly as a major attraction to this sale. She takes honors as the heaviest 205-day weight female of the entire 2023 natural calfcrop at 839 lbs. for a weaning ratio of 122. She is powerful in her build with massive volume and dimension from front to back – an easy find in the pen and a force to be reckoned with in a business where performance is king. A full sister resides at the top of the 2022 model females at SAV.
- Her beloved dam earned a weaning ratio of 117 on 3 calves and will qualify as a herd-leading Pathfinder. Her first two daughters are retained in the SAV herd.



SAV Blackcap May 2129

B-Date: 2-24-22 Cow 20320583 Tattoo: 2129

Ideal Encore of 9524 Lady

Ideal 9524 of 5570 6809#
 Ideal 3020 of SE 6X7 Lady
 Ideal 5570 of 0452 0534
 Ideal 6809 of 2P88 0459#
 Sinclair Extravagant 6X7#
 Ideal 4428 of 6442 4465

| | |
|--------|--|
| CW | |
| +51 | |
| MARB | |
| +0.61 | |
| REA | |
| +0.34 | |
| FAT | |
| +0.071 | |

SAV Blackcap May 0345
 Dam's WR 2/103

SAV Rainfall 6846
 SAV Blackcap May 2029
 Grandam's WR 9/102
 Coleman Charlo 0256#
 SAV Blackcap May 4136
 Rito 707 of Ideal 3407 7075
 SAV May 2351

| BIRTH | +0.8 | WEAN | +70 | MILK | +29 | YEARLING | +135 |
|-------|------|------|-----|------|-----|----------|------|
|-------|------|------|-----|------|-----|----------|------|

- A big-time bred heifer feature from the replacement pen. She is pure maternal class with stellar phenotype and a solid foundation pedigree. She earned an IMF ratio of 138.
- Her Rainfall dam is a full sister to the \$55,000 SAV Waterfall 8081 at Alta Genetics. She is the #1 365-day weight female of her calfcrop, earning a yearling ratio of 118, along with a weaning ratio of 110, an IMF ratio of 123 and a ribeye ratio of 111.
- **Ultrasounds safe to the Select Sires AI Stud bull, Duppong Demand 127. Due 6/2/24.**

SAV BLACKCAP MAY 2029

Maternal grandam of lot 674 serving in the SAV embryo program. She continues to be a profit source at 12 years of age.



SAV WATERFALL 8081

Full brother to the dam of lot 674 at Alta Genetics.



Unprecedented offering from the maternal centerpiece, SAV Blackcap May 3525...

Maternal centerpiece and all-time greatest daughter of Final Answer...



**18
PROGENY SELL!**

SAV BLACKCAP MAY 3525

Dam of lots 675-679 and grandam of lot 680.

"SAV Blackcap May 2329 has settled in nicely and looks great!! I am super excited for her future and the impact she will have on my herd. Thanks for taking time to talk with me and for selecting such a great heifer for me. Looking forward to making it up there this summer to meet you and tour your operation."

-Ben Meyer

"3525 does it again!!!"

-Jordan Burgess
A.G. Cattle Co.

Her Pathfinder dam.



SAV MAY 2397

The prolific Pathfinder represented in the pedigree of lots 617-706.



SAV BLACKCAP MAY 0626

This flush sister to SAV Early Arrival 0903 is a maternal sister to lots 675-679.

SAV BLACKCAP MAY 0629

This flush sister to SAV Early Arrival 0903 serves as a new generation SAV embryo donor. Maternal sister to lots 675-679.



"Mr. Kelly, just letting you all know that my heifer has made it to her new home. She looks beautiful and I can't wait to start working with her!!"

-Lani Decker



SAV Blackcap May 3826

B-Date: 12-26-22

Cow +20729379

Tattoo: 3826

SAV Checkmate 8158

Coleman Charlo 0256#

OCC Paxton 730P#

CW

SAV Emblynette 6506

Bohi Abigale 6014

+44

SAV Renown 3439#

MARB

SAV Emblynette 7566

+45

SAV Final Answer 0035#

Sitz Traveler 8180#

REA

SAV Blackcap May 3525

SAV May 2397#

SAV Emulous 8145

+68

Dam's WR 8/103

Grandam's WR 6/106

SAF 598 Bando 5175#

FAT

SAV May 7238

+039

| BIRTH | +1.9 | WEAN | +72 | MILK | +25 | YEARLING | +124 |
|-------|------|------|-----|------|-----|----------|------|
|-------|------|------|-----|------|-----|----------|------|

- A lead-off female of this event and potential sale-topper with sky-is-the-limit donor potential. She is genetically and phenotypically outstanding with commanding maternal presence, pedigree power and cow family strength all wrapped up in one special package. Flush brothers sell as lots 310-313.
- Her dam is a maternal centerpiece universally regarded as the all-time greatest daughter of Final Answer. She is the dam of the \$160,000 SAV Quarterback 7933 and the \$230,000 SAV Early Arrival 0903 and many more. She takes honors as the second top income-producing cow among all current dams at SAV, generating \$1.2 million on 66 progeny in past SAV sales and has 21 daughters employed in the SAV herd. She records a weaning ratio of 103 on 8 calves and a ribeye ratio of 105 on 56 progeny scanned.



SAV QUARTERBACK 7933

Maternal brother to lots 675-679 and flush brother to the dam of lot 680.



SAV EARLY ARRIVAL 0903

The \$230,000 second top-selling bull from the 2021 SAV Sale. Maternal brother to lots 675-679.

The majestic maternal influence of SAV Blackcap May 3525...



SAV ARITHMETIC 3204

The heaviest 205-day weight bull of the 2023 calfcrop at 1101 lbs. He is featured as lot 146. Maternal brother to lots 675-679.



SAV BEST SELLER 3930

Flush brother to lots 676-678 featured in this sale as lot 208.



SAV BLACKCAP MAY 0636

Maternal sister to lots 675-679.

676

SAV Blackcap May 3822

B-Date: 1-21-23 Cow +20729382 Tattoo: 3822

| | | | | | | | |
|-------|------|------|-----|------|-----|----------|------|
| BIRTH | +2.6 | WEAN | +80 | MILK | +28 | YEARLING | +139 |
|-------|------|------|-----|------|-----|----------|------|

677

SAV Blackcap May 3823

B-Date: 1-23-23 Cow +20729383 Tattoo: 3823

| | | | | | | | |
|-------|------|------|-----|------|-----|----------|------|
| BIRTH | +2.6 | WEAN | +80 | MILK | +28 | YEARLING | +139 |
|-------|------|------|-----|------|-----|----------|------|

678

SAV Blackcap May 3824

B-Date: 1-27-23 Cow +20729384 Tattoo: 3824

| | | | | | | | |
|-------|------|------|-----|------|-----|----------|------|
| BIRTH | +2.6 | WEAN | +80 | MILK | +28 | YEARLING | +139 |
|-------|------|------|-----|------|-----|----------|------|

Mill Brae Benchmark 9016

Conneely Confidence Plus#
Mill Brae FP Joanie 3063#

Conneely Confidence 0100#
Elbanna of Conanga 1209
Conneely Final Product#
Mill Brae FA Joanie 9263#

| | |
|------|------|
| CW | +54 |
| MARB | +64 |
| REA | +81 |
| FAT | +051 |

SAV Blackcap May 3525
Dam's WR 8/103

SAV Final Answer 0035#
SAV May 2397#
Grandam's WR 6/106

Sitz Traveler 8180#
SAV Emulous 8145
SAF 598 Bando 5175#
SAV May 7238

- Triple feature flush sisters with a fashionable pedigree bursting with maternal, marbling and plenty of performance. Flush brothers are featured as lots 208-212.
- Their dam is a maternal centerpiece universally regarded as the all-time greatest daughter of Final Answer. She is the dam of the \$160,000 SAV Quarterback 7933 and the \$230,000 SAV Early Arrival 0903 and many more. She takes honors as the second top income-producing cow among all current dams at SAV, generating \$1.2 million on 66 progeny in past SAV sales and has 21 daughters employed in the SAV herd. She records a weaning ratio of 103 on 8 calves and a ribeye ratio of 105 on 56 progeny scanned.



SAV VARSITY 2750

Maternal brother to lots 675-679 selected Albrecht Ranch, Penz Angus and Lowery Land & Cattle as a \$47,500 feature of the 2023 SAV Sale where he was a performance outlier.



SAV CAPITOL 0905

Maternal brother to lots 675-679 selected by Herbster Angus as a \$40,000 feature of the 2021 SAV Sale where he scanned a 365-day ribeye of 18.0 inches.

679

SAV Blackcap May 3829

B-Date: 1-8-23 Cow +20729377 Tattoo: 3829

| | | | |
|---|---|---|--|
| Musgrave 316 Colossal 137 | LD Capitalist 316# Musgrave Lady Barbara 545# | Conneely Capitalist 028# LD Dixie Erica 2053 Musgrave Big Sky# Musgrave Lady Barbara 272 | CW +50 MARB +.68 REA +.69 FAT +.044 |
| SAV Blackcap May 3525 Dam's WR 8/103 | SAV Final Answer 0035# SAV May 2397# Grandam's WR 6/106 | Sitz Traveler 8180# SAV Emulous 8145 SAF 598 Bando 5175# SAV May 7238 | |

| | | | | | | | |
|-------|------|------|-----|------|-----|----------|------|
| BIRTH | +0.8 | WEAN | +73 | MILK | +23 | YEARLING | +121 |
|-------|------|------|-----|------|-----|----------|------|

- Foundation material and sale headliner with all the parts and pieces to anchor a donor program – phenotype, performance and cow family strength, matched with a genetic profile that excels from start to finish. She takes honors as the second top performing embryo heifer in the offering, earning a 205-day weight of 860 lbs.
- Her dam is a maternal centerpiece and all-time greatest daughter of Final Answer. She is the dam of the \$160,000 SAV Quarterback 7933 at Genex AI Stud and the \$230,000 SAV Early Arrival 0903. She has 21 daughters retained in the SAV herd and 66 progeny averaging \$18,621 in past SAV sales.

680

SAV Blackcap May 3423

B-Date: 3-31-23 Cow 20631105 Tattoo: 3423

| | | | |
|---|---|---|--|
| Millars Duke 816 | B Bar Windy 7 3575 Millars Queen Lass 5273# | B Bar Windy 79 B Bar Eulima 357 Tombstone 050# Millars Queen Lass 3276 | CW +64 MARB +.14 REA +.55 FAT +.032 |
| SAV Blackcap May 7831 Dam's WR 5/102 | SAV Regard 4863# SAV Blackcap May 3525 Grandam's WR 8/103 | SAV Resource 1441# SAV Blackcap May 5530# SAV Final Answer 0035# SAV May 2397# | |

| | | | | | | | |
|-------|------|------|-----|------|-----|----------|------|
| BIRTH | +1.9 | WEAN | +77 | MILK | +31 | YEARLING | +130 |
|-------|------|------|-----|------|-----|----------|------|

- Something special...It was a tough decision to offer this genetic gem and one-of-a-kind Duke daughter out of the powerhouse donor, SAV Blackcap 7831. She presents a valuable foundation outcross pedigree that spells maternal in every language.
- Her front-pasture dam is an SAV headliner embryo donor and flush sister to the \$160,000 SAV Quarterback 7933 at Genex AI Stud. She has four progeny averaging \$12,625 in past SAV sales, including the \$25,000 SAV Authentic 1256.



SAV BLACKCAP MAY 7831

Dam of lot 680. Flush sister to SAV Quarterback 7933.

Powerhouse offering from the proven Pathfinder, SAV Blackcap May 1808...

Proven, prolific Pathfinder by Net Worth and pinnacle of performance...



**24
PROGENY SELL!**

SAV BLACKCAP MAY 1808

Pathfinder dam of lots 681-688 and grandam of lots 689-694.

"My foundation is looking amazing with my 1808, 0412 and 3293 heifers. I am extremely excited. My 1808 daughter just had a heifer calf to Early Arrival. I appreciate that you've been a great mentor helping me along the way."

-Eli Reinhold

"The length and muscle mass of Double Wide is truly incredible. I'm glad you guys are having fun and leading the industry."

-Bryan Bonney

Her son.



SAV DOUBLE WIDE 0861

Maternal brother to lots 681-688 selected by Babcock Angus and Lowery Land & Cattle as a \$43,000 feature of the 2021 SAV Sale.



SAV NORTH FACE 9140

Maternal brother to lots 681-688 selected by Herbster Angus Farms as the \$135,000 second top-selling bull from the 2020 SAV Sale.

SAV ENGAGE 0859

Maternal brother to lots 681-688 selected by ZWT Ranch as a \$54,000 feature of the 2021 SAV Sale.



"Thank you for all the support at the Morton County Fair. SAV Blackcap May 2208 loves it on grass and was confirmed bred! Thank you again."

-Paden Lennick



SAV BLACKCAP MAY 9807

Pathfinder maternal sister to lots 681-688.

681
682

SAV Blackcap May 3805

B-Date: 1-10-23 Cow +20729795 Tattoo: 3805

| | | | | | | | |
|-------|------|------|-----|------|-----|----------|------|
| BIRTH | +4.3 | WEAN | +75 | MILK | +24 | YEARLING | +127 |
|-------|------|------|-----|------|-----|----------|------|

SAV Blackcap May 3806

B-Date: 1-15-23 Cow +20729796 Tattoo: 3806

| | | | | | | | |
|-------|------|------|-----|------|-----|----------|------|
| BIRTH | +4.3 | WEAN | +75 | MILK | +24 | YEARLING | +127 |
|-------|------|------|-----|------|-----|----------|------|

| | | | |
|------------------------|------------------------|------------------------|--------|
| SAV Anthem 0042 | SAV America 8018 | SAV President 6847 | CW |
| | SAV Madame Pride 3145# | SAV Madame Pride 0075 | +56 |
| | SAV Net Worth 4200# | SAV Priority 7283# | MARB |
| | SAV May 2397# | SAV Madame Pride 1171 | +4.40 |
| SAV Blackcap May 1808# | Grandam's WR 6/106 | SAV 8180 Traveler 004# | REA |
| Dam's WR 10/108 | | SAV May 2410 | +6.69 |
| | | SAF 598 Bando 5175# | FAT |
| | | SAV May 7238 | +0.041 |

- Genetic treasures by Anthem with the pedigree, phenotype, performance and maternal cow power to make productive and profitable herd additions. They are cut from the sale mold as their powerhouse flush brothers featured as lots 13-17.
- Their proven and prolific Pathfinder dam by Net Worth is a pinnacle of performance and maternal value, earning a weaning ratio of 108 on 10 calves and a ribeye ratio of 102 on 99 progeny scanned. She has 23 daughters employed in the SAV herd and 126 progeny have tallied \$1.8 million in past SAV sales to cowmen in 19 states, Canada and Brazil. Her sons include North Face, Double Wide, Engage, John Wayne, Roy Rogers, Township, Threshold, Missouri River, America First, Renewal, Rainwater, Black Diamond and more.



SAV JOHN WAYNE 0862

Maternal brother to lots 681-688 selected by Rockin H and Beran Bros. as a \$40,000 feature of the 2021 SAV Sale.

SAV ROY ROGERS 0863

Maternal brother to lots 681-688 selected by Jordan Rhodes and Shadybrook Angus as a \$35,000 feature of the 2021 SAV Sale.



Power-in-the blood progeny from the prolific Pathfinder, SAV Blackcap May 1808...



SAV APPEARANCE 3909

Flush brother to lots 681-682 featured as lot 13.



SAV CHECKPOINT 3910

Flush brother to lot 685 featured as lot 314.



SAV BLACKCAP MAY 0582

Maternal sister to lots 681-688.

683

SAV Blackcap May 3568

B-Date: 12-8-22 Cow +20700441 Tattoo: 3568

| | | | | | | | |
|-------|------|------|-----|------|-----|----------|------|
| BIRTH | +2.8 | WEAN | +66 | MILK | +30 | YEARLING | +120 |
|-------|------|------|-----|------|-----|----------|------|

684

SAV Blackcap May 3569

B-Date: 12-17-22 Cow +20700442 Tattoo: 3569

| | | | | | | | |
|-------|------|------|-----|------|-----|----------|------|
| BIRTH | +2.8 | WEAN | +66 | MILK | +30 | YEARLING | +120 |
|-------|------|------|-----|------|-----|----------|------|

| | | | |
|------------------------|---------------------------|------------------------|------|
| SAV Rainfall 6846 | Coleman Charlo 0256# | O C C Paxton 730P# | CW |
| | SAV Blackcap May 4136 | Bohi Abigale 6014 | +48 |
| | | SAV 8180 Traveler 004# | MARB |
| | | SAV May 2397 | +45 |
| | SAV Net Worth 4200# | SAV 8180 Traveler 004# | REA |
| SAV Blackcap May 1808 | SAV May 2397# | SAV May 2410 | +66 |
| <i>Dam's WR 10/108</i> | <i>Grandam's WR 6/106</i> | SAF 598 Bando 5175# | FAT |
| | | SAV May 7238 | +040 |

- Bet-the-ranch predictable genetics from the rock-solid mating of Rainfall to the powerhouse Pathfinder, SAV Blackcap May 1808. They blend a wealth of maternal and performance with cow power beyond compare. Full brothers include the \$42,500 SAV Missouri River 8025 and the \$24,000 SAV Cloudburst 8012.
- Their proven and prolific Pathfinder dam by Net Worth is a pinnacle of performance and maternal value. She records a weaning ratio of 108 on 10 calves and a ribeye ratio of 102 on 99 progeny scanned. She has 23 daughters employed in the SAV herd and has tallied \$1.8 million in receipts on 126 progeny averaging \$14,160 in past SAV sales.

685

SAV Blackcap May 3807

B-Date: 12-28-22 Cow +20729378 Tattoo: 3807

| | | | |
|------------------------|---------------------------|------------------------|------|
| SAV Checkmate 8158 | Coleman Charlo 0256# | OCC Paxton 730P# | CW |
| | SAV Emblynette 6506 | Bohi Abigale 6014 | +49 |
| | | SAV Renown 3439# | MARB |
| | | SAV Emblynette 7566 | +31 |
| | SAV Net Worth 4200# | SAV 8180 Traveler 004# | REA |
| SAV Blackcap May 1808# | SAV May 2397# | SAV May 2410 | +60 |
| <i>Dam's WR 10/108</i> | <i>Grandam's WR 6/106</i> | SAF 598 Bando 5175# | FAT |
| | | SAV May 7238 | +045 |

| | | | | | | | |
|-------|------|------|-----|------|-----|----------|------|
| BIRTH | +2.9 | WEAN | +69 | MILK | +28 | YEARLING | +123 |
|-------|------|------|-----|------|-----|----------|------|

- A one-of-a-kind breeding piece and grand opportunity to acquire a flushmate to the powerhouse flush brothers, SAV Checkpoint 3910 and SAV Checkmark 3911, featured as lots 314-315. Her pedigree is fully-loaded with performance and maternal cow power.
- Her proven and prolific Pathfinder dam by Net Worth is a pinnacle of performance and maternal value, earning a weaning ratio of 108 on ten calves. She has 23 daughters employed in the SAV herd and 126 progeny have tallied \$1.8 million in past SAV sales to cowmen in 19 states, Canada and Brazil.



SAV AMERICA FIRST 0855

Maternal brother to lots 681-688 selected by Flick Farms as a \$40,000 top-selling feature of the 2021 SAV Sale.



SAV THRESHOLD 2906

Maternal brother to lots 681-688 selected by Scott Stock Farm as a \$40,000 feature of the 2023 SAV Sale.

686

SAV Blackcap May 3809

B-Date: 1-27-23 Cow +20736037 Tattoo: 3809

| | | | | | | | |
|-------|------|------|-----|------|-----|----------|------|
| BIRTH | +3.2 | WEAN | +75 | MILK | +30 | YEARLING | +134 |
|-------|------|------|-----|------|-----|----------|------|

687

SAV Blackcap May 3808

B-Date: 1-1-23 Cow +20736036 Tattoo: 3808

| | | | | | | | |
|-------|------|------|-----|------|-----|----------|------|
| BIRTH | +3.2 | WEAN | +75 | MILK | +30 | YEARLING | +134 |
|-------|------|------|-----|------|-----|----------|------|

| | | | |
|------------------------|---------------------------|--------------------------|------|
| Marcy's Scale Crusher | Sitz Upward 307R# | Connealy Onward# | CW |
| | Marcy's Erica 393# | Sitz Henrietta Pride 81M | +74 |
| | | Leachman Right Time# | MARB |
| | | G Marcy Erica 118 | +15 |
| | SAV Net Worth 4200# | SAV 8180 Traveler 004# | REA |
| SAV Blackcap May 1808# | SAV May 2397# | SAV May 2410 | +83 |
| <i>Dam's WR 10/108</i> | <i>Grandam's WR 6/106</i> | SAF 598 Bando 5175# | FAT |
| | | SAV May 7238 | +012 |

- Powerhouse sale features with big-engine performance and outcross power. They are the #1 carcass weight females in the offering and are led by lot 686 who dominates her entire calf crop as the #1 205-day weight female at 903 lbs. – valuable property in an industry where pounds pay the bills! Flush brothers are featured as lots 254-257.
- Their proven and prolific Pathfinder dam by Net Worth has 23 daughters employed in the SAV herd and 126 progeny have tallied \$1.8 million in past SAV sales.

688

SAV Blackcap May 2802

B-Date: 2-3-22 Cow +20426861 Tattoo: 2802

| | | | | | | | |
|-------|------|------|-----|------|-----|----------|------|
| BIRTH | +3.9 | WEAN | +73 | MILK | +28 | YEARLING | +132 |
|-------|------|------|-----|------|-----|----------|------|

| | | | |
|------------------------|---------------------------|-----------------------------|------|
| SAV Certified 0849 | Marcy's Scale Crusher | Sitz Upward 307R# | CW |
| | SAV Blackcap May 1420 | Marcy's Erica 393# | +66 |
| | | Rito 707 of Ideal 3407 7075 | MARB |
| | | SAV Blackcap May 4136 | -.04 |
| | SAV Net Worth 4200# | SAV 8180 Traveler 004# | REA |
| SAV Blackcap May 1808# | SAV May 2397# | SAV May 2410 | +87 |
| <i>Dam's WR 10/108</i> | <i>Grandam's WR 6/106</i> | SAF 598 Bando 5175# | FAT |
| | | SAV May 7238 | +001 |

- A standout-in-the-crowd bred heifer feature with phenotypic power, push-button performance and inherent maternal power stacked in her pedigree top-and-bottom.
- Her proven and prolific Pathfinder dam by Net Worth is a pinnacle of performance and maternal value. She records a weaning ratio of 108 on 10 calves.
- **Ultrasounds safe to the \$345,000 SAV Magnum 1335. Due 5/2/24.**



SAV MISSOURI RIVER 8025

Full brother to lots 683-684 and \$42,500 feature of the 2019 SAV Sale.



SAV BLACKCAP MAY 8558

Dam of lots 689-692.



Yearling heifers on summer pasture.

689 SAV Blackcap May 3649
 B-Date: 1-2-23 Cow +20733945 Tattoo: 3649

| | | | | | | | |
|-------|------|------|-----|------|-----|----------|------|
| BIRTH | +1.9 | WEAN | +79 | MILK | +31 | YEARLING | +143 |
|-------|------|------|-----|------|-----|----------|------|

690 SAV Blackcap May 3650
 B-Date: 12-29-22 Cow +20733946 Tattoo: 3650

| | | | | | | | |
|-------|------|------|-----|------|-----|----------|------|
| BIRTH | +1.9 | WEAN | +79 | MILK | +31 | YEARLING | +143 |
|-------|------|------|-----|------|-----|----------|------|

691 SAV Blackcap May 3653
 B-Date: 1-5-23 Cow +20733949 Tattoo: 3653

| | | | | | | | |
|-------|------|------|-----|------|-----|----------|------|
| BIRTH | +1.9 | WEAN | +79 | MILK | +31 | YEARLING | +143 |
|-------|------|------|-----|------|-----|----------|------|

| | | | |
|-------------------------|------------------------|---------------------------|------|
| Deer Valley Growth Fund | Basin Payweight 1682# | Basin Payweight 006S# | CW |
| | Deer Valley Rita 36113 | 21AR O Lass 7017 | +66 |
| | | Plattemere Weigh Up K360# | MARB |
| | | Deer Valley Rita 9457 | +37 |
| | Coleman Charlo 0256# | OCC Paxton 730P# | REA |
| | | Bohi Abigale 6014 | +76 |
| SAV Blackcap May 8558 | SAV Blackcap May 1808# | SAV Net Worth 4200# | FAT |
| Dam's WR 4/99 | Grandam's WR 10/108 | SAV May 2397# | +059 |

- Genetics trendsetters with a fashionable new generation pedigree and all the right numbers, matched with the maternal legacy of the Blackcap May family that was established at SAV in 1945.
- Their Charlo dam is a high-efficiency model blessed with ideal brood cow type and perfect feet. She serves as a fifth generation embryo donor. Three daughters are retained and three progeny averaged \$9916 in past SAV sales.
- Their prolific Pathfinder grandam by Net Worth is a pinnacle of performance and maternal value. She records a weaning ratio of 108 on 10 calves with 23 daughters retained in the SAV herd and 126 progeny highlighting past SAV sales.



SAV BLACKCAP MAY 0591

Maternal sister to lots 681-688 and to the dams of lots 689-694.

692 SAV Blackcap May 3297
 B-Date: 3-5-23 Cow 20631128 Tattoo: 3297

| | | |
|-----------------------|------------------------|---------------|
| SAV America 8018 | SAV President 6847 | CW |
| SAV Glory Days 1832 | SAV Madame Pride 0075 | +62 |
| | SAV Priority 7283# | MARB |
| | SAV Madame Pride 1171 | +27 |
| | Coleman Charlo 0256# | REA |
| | SAV Blackcap May 1808# | +80 |
| SAV Blackcap May 8558 | OCC Paxton 730P# | FAT |
| Dam's WR 4/99 | Bohi Abigale 6014 | +021 |
| | SAV Net Worth 4200# | |
| | Grandam's WR 10/108 | SAV May 2397# |

| | | | | | | | |
|-------|------|------|-----|------|-----|----------|------|
| BIRTH | +3.1 | WEAN | +67 | MILK | +26 | YEARLING | +120 |
|-------|------|------|-----|------|-----|----------|------|

- This beautiful brood matron is capacious, soft-made and easy-fleshing with moderation and maternal – the kind you want to fill your pasture.
- Her beloved Charlo dam serves as a fifth generation embryo donor with three daughters retained and three progeny averaging \$9916 in past SAV sales. She records a ribeye ratio of 107 on two progeny scanned.
- Her Pathfinder grandam by Net Worth is a staple of our program for performance and maternal power, recording a weaning ratio of 108 on 10 calves. She has 23 daughters retained in the SAV herd and has tallied \$1.8 million in receipts on 126 direct progeny highlighting past SAV sales.

693 SAV Blackcap May 3192
 B-Date: 2-25-23 Cow 20625794 Tattoo: 3192

| | | | |
|-----------------------|------------------------|-----------------------|------|
| SAV Panther 1906 | SAV Quarterback 7933 | SAV Regard 4863# | CW |
| | SAV Blackcap May 6644 | SAV Blackcap May 3525 | +53 |
| | | Coleman Charlo 0256# | MARB |
| | | SAV Blackcap May 4136 | +06 |
| | SAV Sensation 5615# | SAV Registry 2831# | REA |
| | | SAV Blackcap May 4136 | +68 |
| SAV Blackcap May 8814 | SAV Blackcap May 1808# | SAV Net Worth 4200# | FAT |
| Dam's WR 3/107 | Grandam's WR 10/108 | SAV May 2397# | +025 |

| | | | | | | | |
|-------|------|------|-----|------|-----|----------|------|
| BIRTH | +3.9 | WEAN | +81 | MILK | +29 | YEARLING | +143 |
|-------|------|------|-----|------|-----|----------|------|

- Fasten your seatbelt, this genetic powerhouse is geared for high-octane performance and is on the fast track. She is a massive, big-bodied, brood cow prospect earning a weaning ratio of 110, ranking among the six top-indexing females in the offering.
- Her sensational dam is the #1 365-day weight female of her calf crop and records a weaning ratio of 107 on 3 calves. A daughter was selected by Sunrise Farms as a \$15,000 feature of the 2022 SAV Sale.
- Her prolific Pathfinder grandam by Net Worth is a pinnacle of performance and maternal value. She records a weaning ratio of 108 on 10 calves with 23 daughters retained.

694 SAV Blackcap May 3408
 B-Date: 3-25-23 Cow 20635009 Tattoo: 3408

| | | | |
|-----------------------|--------------------------|-------------------------|------|
| Millars Duke 816 | B Bar Windy 7 3575 | B Bar Windy 79 | CW |
| | Millars Queen Lass 5273# | B Bar Eulima 357 | +68 |
| | | Tombstone 050# | MARB |
| | | Millars Queen Lass 3276 | +05 |
| | SAV Landmark 9148 | SAV Territory 7225 | REA |
| | | SAV Blackcap May 1420 | +68 |
| SAV Blackcap May 1184 | SAV Blackcap May 1808# | SAV Net Worth 4200# | FAT |
| Dam's WR 1/104 | Grandam's WR 10/108 | SAV May 2397# | +049 |

| | | | | | | | |
|-------|------|------|-----|------|-----|----------|------|
| BIRTH | +1.1 | WEAN | +86 | MILK | +25 | YEARLING | +143 |
|-------|------|------|-----|------|-----|----------|------|

- A genetic masterpiece with a fresh pedigree, productive appearance and a number profile to run with the best. She is the #5 weaning EPD female in the offering and earned a weaning ratio of 104, as her dam's first calf.
- Her exceptional 2-year old dam by Landmark has a world-class udder and perfect feet.
- Her prolific Pathfinder grandam by Net Worth records a weaning ratio of 108 on 10 calves with 23 daughters retained.



SAV ELATION 7899

The \$800,000 record-selling bull of the breed in 2018. Maternal brother to the dams of lots 695-699.



SAV BLACKCAP MAY 1782

Maternal grandam of lots 695-699.

SAV BLACKCAP MAY 0303

Full sister to SAV Elation 7899 and maternal sister to the dams of lots 695-699.



695 SAV Blackcap May 3075

B-Date: 2-20-23 Cow 20625826 Tattoo: 3075

Millars Duke 816

B Bar Windy 7 3575

Millars Queen Lass 5273#

LD Capitalist 316#

SAV Blackcap May 1782

Grandam's WR 6/112

B Bar Windy 79

B Bar Eulima 357

Tombstone 050#

Millars Queen Lass 3276

Connealy Capitalist 028#

LD Dixie Erica 2053

Rito 707 of Ideal 3407 7075

SAV May 2397#

CW

+65

MARB

+17

REA

+60

FAT

+037

| | | | | | | | |
|-------|------|------|-----|------|-----|----------|------|
| BIRTH | +0.7 | WEAN | +83 | MILK | +27 | YEARLING | +139 |
|-------|------|------|-----|------|-----|----------|------|

- A sale highlight with a foundation outcross pedigree and a herd-building number profile that addresses all areas essential to profitable beef production. She earned a weaning ratio of 104.
- Her dam is a maternal sister to the \$800,000 SAV Elation 7899, the lead-off and record-selling bull from the 2018 SAV Sale. A daughter was selected by Micah Towne as a \$6000 feature of the 2023 SAV Sale.
- Her grandam, SAV Blackcap May 1782, earned a weaning ratio of 112 on 6 calves. She is a herd-leader with 13 daughters retained and has generated \$1.5 million on 46 progeny highlighting past SAV sales.

696 SAV Blackcap May 3355

B-Date: 3-15-23 Cow 20629730 Tattoo: 3355

SAV Ease 0840

Marcys Scale Crusher

SAV Blackcap May 1416

SAV President 6847

SAV Blackcap May 1782

Grandam's WR 6/112

Sitz Upward 307R#

Marcys Erica 393#

Rito 707 of Ideal 3407 7075

SAV Blackcap May 4136

Coleman Charlo 0256#

SAV Blackcap May 4136

Rito 707 of Ideal 3407 7075

SAV May 2397#

CW

+53

MARB

-.07

REA

+97

FAT

-.027

| | | | | | | | |
|-------|------|------|-----|------|-----|----------|------|
| BIRTH | +1.9 | WEAN | +71 | MILK | +25 | YEARLING | +122 |
|-------|------|------|-----|------|-----|----------|------|

- A moderate, capacious, easy-fleshing heifer with the makings of a real brood cow. She is the fourth top ribeye female in the offering. A maternal sister was selected by Boyd Beef Cattle as a \$16,500 feature of the 2021 SAV Sale.
- Her nice-uddered, productive dam by President stands on perfect feet. Three progeny averaged \$10,500 in past SAV sales.
- Her grandam, SAV Blackcap May 1782, is a herd-leader with 13 daughters retained and 46 progeny highlighting past SAV sales, including the \$800,000 SAV Elation 7899.



SAV INNOVATION 5125

Flush brother to the Pathfinder dam of lots 697-699, featured at ST Genetics AI Stud.

697 SAV Blackcap May 3363

B-Date: 3-15-23 Cow +20631097 Tattoo: 3363

697

| | | | | | | | |
|-------|------|------|-----|------|-----|----------|------|
| BIRTH | +3.4 | WEAN | +63 | MILK | +25 | YEARLING | +103 |
|-------|------|------|-----|------|-----|----------|------|

698 SAV Blackcap May 3388

B-Date: 3-20-23 Cow +20631096 Tattoo: 3388

698

| | | | | | | | |
|-------|------|------|-----|------|-----|----------|------|
| BIRTH | +3.4 | WEAN | +63 | MILK | +25 | YEARLING | +103 |
|-------|------|------|-----|------|-----|----------|------|

699 SAV Blackcap May 3560

B-Date: 12-16-22 Cow +20701875 Tattoo: 3560

699

| | | | | | | | |
|-------|------|------|-----|------|-----|----------|------|
| BIRTH | +3.4 | WEAN | +63 | MILK | +25 | YEARLING | +103 |
|-------|------|------|-----|------|-----|----------|------|

SAV 004 Density 4336#

SAV 1810 Traveler 004#

SAV May 7238

SAV Blackcap May 5057#

Dam's WR 3/107

SAV International 2020#

SAV Blackcap May 1782

Grandam's WR 6/112

Sitz Traveler 8180#

Boyd Forever Lady 8003

Leachman Right Time#

SAR Prospector May 9124#

SAV Harvester 0338#

SAV Emblynette 5483#

Rito 707 of Ideal 3407 7075

SAV May 2397#

CW

+49

MARB

+11

REA

+67

FAT

+021

- Maternal foundations on which to build from the blending of the legendary Pathfinder sire Density, matched with the high-efficiency Pathfinder dam, SAV Blackcap May 5057 – a pedigree bursting with maternal potency and production potential.
- Their beloved Pathfinder dam records a weaning ratio of 107 on 3 calves and is the #3 weaning, #5 marbling and #6 ribeye female of her calf crop. Three daughters are retained and five progeny averaged \$11,300 in past SAV sales.
- Their grandam, SAV Blackcap May 1782, is a proven herd-leader with 13 daughters retained and has generated \$1.5 million on 46 progeny featured in past SAV sales, including the \$800,000 SAV Elation 7899 and the record heaviest 205-day weight bull in SAV history, SAV Empower 0158.



SAV BLACKCAP MAY 5057

Pathfinder dam of lots 697-699.

SAV EMPOWER 0158

The record heaviest 205-day weight bull in SAV history. Maternal brother to the dams of lots 695-699.





SAV BLACKCAP MAY 4593

Dam of lots 700-701.

700 SAV Blackcap May 3846
 B-Date: 1-19-23 Cow +20729808 Tattoo: 3846
 SAV Certified 0849
 Marcy's Scale Crusher Sitz Upward 307R#
 SAV Blackcap May 1420 Marcy's Erica 393#
 Connealy Cavalry 1149# Rito 707 of Ideal 3407 7075
 SAV Blackcap May 4593 Connealy Consensus#
 Dam's WR 8/104 SAV Blackcap May 8051 Brista of Conanga 927T
 Grandam's WR 6/105 SAV Bismarck 5682#
 SAV Blackcap May 6517

| | |
|------|-------|
| CW | +64 |
| MARB | +16 |
| REA | +95 |
| FAT | -.030 |

- | | | | | | | | |
|-------|------|------|-----|------|-----|----------|------|
| BIRTH | +2.3 | WEAN | +70 | MILK | +24 | YEARLING | +123 |
|-------|------|------|-----|------|-----|----------|------|
- A phenotypic standout and personal favorite with power, presence and superb structural design - compliments of her magnificent maternal lineage. A flush sister is retained and flush brothers sell as lots 290-292.
 - Her powerhouse dam records a weaning ratio of 104 on 8 calves and an IMF ratio of 105 on eight progeny scanned. Four daughters are retained and ten progeny averaged \$22,600 in past SAV sales, including the \$60,000 SAV Renew 8132 at ST Genetics AI Stud.

701 SAV Blackcap May 3316
 B-Date: 3-10-23 Cow +20631130 Tattoo: 3316
 SAV America 8018 SAV President 6847
 SAV Glory Days 1832 SAV Madame Pride 3145# SAV Madame Pride 0075
 SAV Priority 7283#
 SAV Madame Pride 1171
 Connealy Cavalry 1149# Connealy Consensus#
 SAV Blackcap May 4593 Brista of Conanga 927T
 Dam's WR 8/104 SAV Blackcap May 8051 SAV Bismarck 5682#
 Grandam's WR 6/105 SAV Blackcap May 6517

| | |
|------|-------|
| CW | +64 |
| MARB | +44 |
| REA | +82 |
| FAT | -.010 |

- | | | | | | | | |
|-------|------|------|-----|------|-----|----------|------|
| BIRTH | +3.5 | WEAN | +74 | MILK | +23 | YEARLING | +126 |
|-------|------|------|-----|------|-----|----------|------|
- A massive, deep-bodied, voluminous Glory Days heifer with an easy-fleshing appearance and all the makings of a forage-efficient brood cow - the high profit kind.
 - Her powerhouse dam is a sixth generation embryo donor and never misses. She records a weaning ratio of 104 on 8 calves and an IMF ratio of 105 on eight progeny scanned. Four daughters are retained and ten progeny averaged \$22,600 in past SAV sales, including the \$60,000 SAV Renew 8132 at ST Genetics.
 - Her grandam, SAV Blackcap May 8051, is the \$110,000 lead-off and top-selling cow from the 2017 SAV Sale to Austin Family Angus.



SAV BLACKCAP MAY 8051

Maternal grandam of lots 700-701.



SAV BLACKCAP MAY 6358

Dam of lot 702.

SAV BLACKCAP MAY 1803

Maternal grandam of lot 702. Full sister to SAV Angus Valley 1867 and to the dam of lots 703-704.



702 SAV Blackcap May 3052
 B-Date: 2-18-23 Cow 20625781 Tattoo: 3052
 SAV Magnify 1107 Mead Magnitude KCF Bennett Southside#
 SAV Blackcap May 9500 Mead Primrose N198#
 SAV President 6847
 SAV Blackcap May 4517
 SAV Harvestor 0338# SAV Heritage 6295#
 SAV Blackcap May 6358 SAV Emblynette 7749
 Dam's WR 5/97 SAV Iron Mountain 8066#
 Grandam's WR 3/103 SAV May 2397#

| | |
|------|-------|
| CW | +52 |
| MARB | +28 |
| REA | +.74 |
| FAT | -.014 |

- | | | | | | | | |
|-------|------|------|-----|------|-----|----------|------|
| BIRTH | +3.5 | WEAN | +81 | MILK | +28 | YEARLING | +140 |
|-------|------|------|-----|------|-----|----------|------|
- A beautiful breeding piece by Magnify with a magnificent genetic and visual package to work in all facets of the industry. She earned a weaning ratio of 103.
 - Her stylish, shapely dam by Harvestor comes from a flush sister to the \$200,000 SAV Angus Valley 1867 at Genex AI Stud. She scanned the second largest ribeye of her calf crop and has four progeny averaging \$7750 in past SAV sales.

703 SAV Blackcap May 3556
 B-Date: 12-12-22 Cow +20701871 Tattoo: 3556

| | | | | | | | |
|-------|------|------|-----|------|-----|----------|------|
| BIRTH | +3.5 | WEAN | +61 | MILK | +20 | YEARLING | +107 |
|-------|------|------|-----|------|-----|----------|------|

704 SAV Blackcap May 3557
 B-Date: 12-16-22 Cow +20701872 Tattoo: 3557

| | | | | | | | |
|-------|------|------|-----|------|-----|----------|------|
| BIRTH | +3.5 | WEAN | +61 | MILK | +20 | YEARLING | +107 |
|-------|------|------|-----|------|-----|----------|------|

Coleman Charlo 0256# OCC Paxton 730P# OCC Focus 813F
 Bohi Abigale 6014 OCC Blackbird 736K
 SAV Iron Mountain 8066# SAV Abigale 6062
 SAV Blackcap May 2565 TC Gridiron 258#
 Dam's WR 5/105 SAV Madame Pride 3249
 SAV May 2397# SAV 598 Bando 5175#
 Grandam's WR 6/106 SAV May 7238

| | |
|------|-------|
| CW | +34 |
| MARB | +46 |
| REA | +40 |
| FAT | +.041 |

- Foundation material and featured flush sisters from the mating of the Pathfinder sire, Charlo, to the cornerstone donor, SAV Blackcap May 2565. They are extremely functional with extra body depth, broodiness and an unmistakable cowmaker design.
- Their front-pasture donor dam is a full sister to the \$200,000 SAV Angus Valley 1867 at Genex AI Stud. She is the #1 yearling weight female of her calf crop and records a weaning ratio of 105 on 5 calves and an IMF ratio of 118 on two progeny scanned. Five progeny have averaged \$12,900 in past SAV sales.
- Their prolific Pathfinder grandam, SAV May 2397, has tallied \$2.2 million on 130 direct progeny in past SAV sales and has 33 daughters retained in the SAV herd including, SAV Blackcap May 4136, SAV Blackcap May 1782, SAV Blackcap May 1808, SAV Blackcap May 3525 and SAV Blackcap May 8961.



SAV RENEW 8132

Maternal brother to lots 700-701 selected by Ingram Angus and ST Genetics as a \$60,000 feature of the 2019 SAV Sale.

SAV ANGUS VALLEY 1867

The \$200,000 lead-off bull of the 2012 SAV Sale featured at Genex AI Stud. Full brother to the dam of lots 703-704.



GENEX

Beautiful breeding pieces from the SAV Blackcap May family...



SAV BRIGHT LIGHTS 3400

Maternal brother to lot 705 and to the dam of lot 706 selected by Marty Clark and True North Cattle as a feature of the 2014 SAV Sale.

SAV SWIFT CURRENT 8024

A top-selling feature of the 2019 SAV Sale to Casey Green Cattle Co. Maternal brother to lot 705 and to the dam of lot 706.



SAV BLACKCAP MAY 7132

Pathfinder dam of lot 705 and grandam of lot 706.

705 SAV Blackcap May 3582

B-Date: 12-16-22 Cow +20700449 Tattoo: 3582

| | | | |
|------------------------|-----------------------|--------------------------|------|
| SAV Rainfall 6846 | Coleman Charlo 0256# | OCC Paxton 730P# | CW |
| | SAV Blackcap May 4136 | Bohi Abigale 6014 | +30 |
| | | SAV 8180 Traveler 004# | MARB |
| | | SAV May 2397# | +51 |
| | SAV Net Worth 4200# | SAV 8180 Traveler 004# | REA |
| SAV Blackcap May 7132# | SAV May 7238 | SAV May 2410 | +60 |
| Dam's WR 13/105 | Grandam's WR 6/106 | Leachman Right Time# | FAT |
| | | SAR Prospector May 9124# | +033 |

| | | | | | | | |
|-------|------|------|-----|------|-----|----------|------|
| BIRTH | +3.1 | WEAN | +54 | MILK | +30 | YEARLING | +100 |
|-------|------|------|-----|------|-----|----------|------|

- A maternally-charged Blackcap May feature with linebred intensity and a foundation pedigree that stacks Rainfall x Net Worth x Right Time – industry proven genetics that have stood the test of time.
- Her proven 15-year old Pathfinder dam by Net Worth is a herd favorite with consistent top production. She records a weaning ratio of 105 on 13 calves and ribeye ratio of 104 on 14 progeny scanned. Five daughters are employed in the SAV herd and 19 progeny averaged \$12,171 in past SAV sales to cowmen in 12 states and Canada.
- Her prolific Right Time grandam, SAV May 7238, is the dam of the AI stud sires Density and Providence, as well as the elite Pathfinders SAV May 2397 and SAV Blackcap May 5530.

706 SAV Blackcap May 3400

B-Date: 3-22-23 Cow 20629740 Tattoo: 3400

| | | | |
|-----------------------|--------------------------|------------------------|------|
| SAV Magnum 1335 | Mead Magnitude | KCF Bennett Southside# | CW |
| | SAV Emblynette 9023 | Mead Primrose N198# | +59 |
| | | LD Capitalist 316# | MARB |
| | | SAV Emblynette 7505 | +44 |
| | SAV Circuit Breaker 7136 | SAV Recharge 3436# | REA |
| SAV Blackcap May 1056 | SAV Blackcap May 7132# | SAV Madame Pride 3145# | +86 |
| Dam's WR 1/104 | Grandam's WR 13/105 | SAV Net Worth 4200# | FAT |
| | | SAV May 7238 | -003 |

| | | | | | | | |
|-------|------|------|-----|------|-----|----------|------|
| BIRTH | +1.9 | WEAN | +82 | MILK | +30 | YEARLING | +145 |
|-------|------|------|-----|------|-----|----------|------|

- This Blackcap May breeding piece offers a fresh pedigree and herd-improving number profile that excels from start to finish. She earned a weaning ratio of 104 and is the #5 milk and #10 weaning EPD female in the offering.
- Her hard-working 2-year old dam by Circuit Breaker sports a beautiful udder and perfect feet. She earned a ribeye ratio of 110.
- Her 15-year old Pathfinder grandam by Net Worth records a weaning ratio of 105 on 13 calves. Five daughters are retained and 19 progeny averaged \$12,171 in past SAV sales.



SAV ARMOR 3045

Flush brother to lot 707 featured in this sale as lot 148.

SAV SALUTE 0080

Maternal brother to lot 707 and to the dam of lot 708. He was selected by Brookhill Angus as a \$45,000 feature of the 2021 SAV Sale.



707 SAV Blackcap May 3105

B-Date: 2-21-23 Cow +20633384 Tattoo: 3105

| | | | |
|-----------------------|------------------------|----------------------------|------|
| S Architect 9501 | SydGen Blueprint | KM Broken Bow 002# | CW |
| | S Blossom 7514 | Sitz Florabelle Fanny 4735 | +64 |
| | | S Whitlock 179# | MARB |
| | | S Blossom 5525 | +31 |
| | SAV Seedstock 4838# | SAV Registry 2831# | REA |
| SAV Blackcap May 6673 | SAV Blackcap May 5530# | SAV Blackcap May 4136 | +65 |
| Dam's WR 6/105 | Grandam's WR 5/108 | BCC Bushwacker 41-93# | FAT |
| | | SAV May 7238 | +011 |

| | | | | | | | |
|-------|------|------|-----|------|-----|----------|------|
| BIRTH | +2.5 | WEAN | +83 | MILK | +24 | YEARLING | +138 |
|-------|------|------|-----|------|-----|----------|------|

- A star maternal attraction by Architect from the headliner donor, SAV Blackcap May 6673. Flush brothers are major sale highlights, featured as lots 148-150.
- Her beautiful, perfect-uddered dam is phenotypically flawless and has earned stardom status in the Angus world. She records a weaning ratio of 105 on 6 calves, has six daughters employed in the SAV herd and 12 progeny averaging \$17,500 in past SAV sales, including the \$45,000 SAV Salute 0080.
- Her iconic Pathfinder grandam, SAV Blackcap May 5530, ranks among the five top income-producing cows in SAV history with \$2.1 million in direct progeny sales.

708 SAV Blackcap May 3178

B-Date: 2-25-23 Cow 20625793 Tattoo: 3178

| | | | |
|-----------------------|-----------------------|------------------------|------|
| SAV Panther 1906 | SAV Quarterback 7933 | SAV Regard 4863# | CW |
| | SAV Blackcap May 6644 | SAV Blackcap May 3525 | +52 |
| | | Coleman Charlo 0256# | MARB |
| | | SAV Blackcap May 4136 | +16 |
| | Marcys Scale Crusher | Sitz Upward 307R# | REA |
| SAV Blackcap May 0679 | SAV Blackcap May 6673 | Marcys Erica 393# | +80 |
| Dam's WR 2/107 | Grandam's WR 6/105 | SAV Seedstock 4838# | FAT |
| | | SAV Blackcap May 5530# | +008 |

| | | | | | | | |
|-------|------|------|-----|------|-----|----------|------|
| BIRTH | +2.9 | WEAN | +83 | MILK | +27 | YEARLING | +141 |
|-------|------|------|-----|------|-----|----------|------|

- A serious brood cow prospect and precious commodity from the exciting first calfcrop by the \$350,000 SAV Panther 1906. She has a data-driven number profile that runs with the best and earned a weaning ratio of 105.
- Her tremendous 2-year old dam by Scale Crusher is functional and fault-free. Her first daughter is retained in the SAV herd.
- Her phenotypically flawless grandam, SAV Blackcap May 6673, is an SAV headliner donor.



SAV BLACKCAP MAY 6673

Dam of lot 707 and grandam of lot 708.

Brood cow prospects from the SAV Blackcap May family...



SAV BLACKCAP MAY 4574

Dam of lots 709-712.

709 SAV Blackcap May 3838

B-Date: 12-31-22 Cow +20729800 Tattoo: 3838

| BIRTH | +3.2 | WEAN | +72 | MILK | +22 | YEARLING | +121 |
|-------|------|------|-----|------|-----|----------|------|
|-------|------|------|-----|------|-----|----------|------|

710 SAV Blackcap May 3840

B-Date: 12-31-22 Cow +20729802 Tattoo: 3840

| BIRTH | +3.2 | WEAN | +72 | MILK | +22 | YEARLING | +121 |
|-------|------|------|-----|------|-----|----------|------|
|-------|------|------|-----|------|-----|----------|------|

| | | | |
|-----------------------|------------------------|-----------------------------|-------|
| SAV Anthem 0042 | SAV America 8018 | SAV President 6847 | CW |
| | SAV Madame Pride 3145# | SAV Madame Pride 0075 | +41 |
| | | SAV Priority 7283# | MARB |
| | | SAV Madame Pride 1171 | +16 |
| | SAV Resource 1441# | Rito 707 of Ideal 3407 7075 | REA |
| | | SAV Blackcap May 4136 | +86 |
| SAV Blackcap May 4574 | SAV Blackcap May 5530# | BCC Bushwacker 41-93# | FAT |
| Dam's WR 7/103 | Grandam's WR 5/108 | SAV May 7238 | -.003 |

- Herd-building flush sisters with a fully-loaded pedigree containing the maternal icons 4574, 5530, 7238, 3145, 4136 and 0075. They are backed by the best cows in the business and will be a source of quality and profit for years to come. Flush brothers sell as lots 2-5.
- Their powerful and productive dam is a flush sister to the \$180,000 SAV Regard 4863 at Genex. She is the lead-off and \$32,500 top-selling cow from the 2022 SAV Sale. Seven daughters are retained and 21 progeny averaged \$13,047 in past SAV sales, including the \$50,000 SAV Experience 9088 who is the featured lot 1 bull from the 2020 SAV Sale.
- Their iconic Pathfinder grandam, SAV Blackcap May 5530, hails among the five top income-producing cow in SAV history with 117 progeny highlighting past SAV sales and 31 daughters retained.



SAV LIFE BLOOD 1163

Maternal brother to lots 709-712 selected by Rex Schwartz as a \$29,000 feature of the 2022 SAV Sale where he was featured on the front cover.



SAV BLACKCAP MAY 0653

Full sister to lots 711-712 and maternal sister to lots 709-710.



SAV CRUSH 0935

This \$45,000 feature of the 2021 SAV Sale to Star Creek and Eaves Angus Genetics is a full brother to lots 711-712 and maternal brother to lots 709-710.



SAV EXPERIENCE 9088

Maternal brother to lots 709-712 selected by Albrecht and Penz Angus as the \$50,000 featured lot 1 bull from the 2020 SAV Sale.

711 SAV Blackcap May 3842

B-Date: 1-16-23 Cow +20736025 Tattoo: 3842

| BIRTH | +2.2 | WEAN | +73 | MILK | +28 | YEARLING | +128 |
|-------|------|------|-----|------|-----|----------|------|
|-------|------|------|-----|------|-----|----------|------|

712 SAV Blackcap May 3843

B-Date: 1-23-23 Cow +20736026 Tattoo: 3843

| BIRTH | +2.2 | WEAN | +73 | MILK | +28 | YEARLING | +128 |
|-------|------|------|-----|------|-----|----------|------|
|-------|------|------|-----|------|-----|----------|------|

| | | | |
|-----------------------|------------------------|-----------------------------|-------|
| Marcy's Scale Crusher | Sitz Upward 307R# | Connealy Onward# | CW |
| | Marcy's Erica 393# | Sitz Henrietta Pride 81M | +59 |
| | | Leachman Right Time# | MARB |
| | | G Marcy Erica 118 | -.09 |
| | SAV Resource 1441# | Rito 707 of Ideal 3407 7075 | REA |
| | | SAV Blackcap May 4136 | +1.00 |
| SAV Blackcap May 4574 | SAV Blackcap May 5530# | BCC Bushwacker 41-93# | FAT |
| Dam's WR 7/103 | Grandam's WR 5/108 | SAV May 7238 | -.032 |

- Performance and maternal trendsetters taking honors as the #1 ribeye females in the entire offering. They are patented to be foundation cows for the real-world with long-range earning potential. Flush brothers sell as lots 252-253.
- Their powerful and productive dam is the \$32,500 lead-off and top-selling cow from the 2022 SAV Sale where she was featured on the front cover. She is a flush sister to the \$180,000 SAV Regard 4863 at Genex. Seven daughters are retained in the SAV herd and 12 progeny averaged \$13,047 in past SAV sales, including the \$50,000 SAV Experience 9088, the \$45,000 SAV Crush 0935 and the \$29,000 SAV Lifeblood 1163.

713 SAV Blackcap May 3457

B-Date: 4-16-23 Cow 20651633 Tattoo: 3457

| | | | |
|-----------------------|------------------------|-----------------------------|-------|
| SAV Storm 9602 | SAV Rainfall 6846 | Coleman Charlo 0256# | CW |
| | | SAV Blackcap May 4136 | +37 |
| | SAV Madame Pride 3045# | SAV Harvester 0338# | MARB |
| | | SAV Madame Pride 9275 | +10 |
| | SAV Resource 1441# | Rito 707 of Ideal 3407 7075 | REA |
| | | SAV Blackcap May 4136 | +64 |
| SAV Blackcap May 0429 | SAV Blackcap May 5851 | SAV Hesston 2217 | FAT |
| Dam's WR 2/104 | Grandam's WR 4/98 | SAV Blackcap May 5530# | -.003 |

| BIRTH | +2.6 | WEAN | +68 | MILK | +25 | YEARLING | +116 |
|-------|------|------|-----|------|-----|----------|------|
|-------|------|------|-----|------|-----|----------|------|

- A broody beauty with a wealth of maternal value and real world performance. She earned a weaning ratio of 106.
- Her massive Resource dam has high-level milk production and comes from four generations of embryo donors. A son was selected by Mike Peter as a \$5500 feature of the 2023 SAV Sale.
- Her nice-uddered grandam by Hesston comes from the elite Pathfinder, SAV Blackcap May 5530, who is the fifth top income-producing cow in SAV history and dam of the herdsires: Priority, Brand Name, Regard and Cutting Edge.



SAV BLACKCAP MAY 5530

Pathfinder grandam of lots 707-712 and third dam of lot 713. Her sons include the AI sires Priority, Brand Name, Regard and Cutting Edge.



SAV BLACKCAP MAY 5851

Maternal grandam of lot 713.

Remarkable Rosetta Pathfinder and SAV donor with high level production...



"Just wanted to say I am thankful for SAV and what you guys have done for us and families around the world! The reason so many of us are successful with our cattle is because SAV is successful. I truly believe that if all of us were not riding on the brand you have built, none of us would be doing as well as we are! SAV cattle are providing a great life for thousands of people around the world. Without you and what you have built, none of this would be possible! So if the bar wasn't high enough already, keep going!"

-Nate Schuster
Six Diamond Cattle Co.



Her Pathfinder dam.

SAV ROSETTA 5171

Pathfinder dam of lots 714-715 and grandam of lot 716.

SAV ROSETTA 7428

Pathfinder grandam of lots 714-715 and third dam of lot 716.

714 SAV Rosetta 3722

B-Date: 1-21-23 Cow +20736023 Tattoo: 3722

| | | | |
|-----------------------|---------------------|-----------------------------|------|
| Marcy's Scale Crusher | Sitz Upward 307R# | Connealy Onward# | CW |
| | Marcy's Erica 393# | Sitz Henrietta Pride 81M | +71 |
| | SAV Renown 3439# | Leachman Right Time# | MARB |
| | | G Marcy Erica 118 | +03 |
| SAV Rosetta 5171# | SAV Rosetta 7428# | Rito 707 of Ideal 3407 7075 | REA |
| Dam's WR 7/108 | Grandam's WR 10/108 | SAV Blackcap May 4136 | +99 |
| | | SAV 004 Density 4336# | FAT |
| | | SAV Rosetta 1053 | -017 |

| | | | | | | | |
|--------------|-------------|-------------|------------|-------------|------------|-----------------|-------------|
| BIRTH | +1.8 | WEAN | +76 | MILK | +33 | YEARLING | +132 |
|--------------|-------------|-------------|------------|-------------|------------|-----------------|-------------|

- This Rosetta special feature brings front-and-center some of the most sought after maternal and performance genetics in the breed. She takes honors as the second top milk EPD female in the offering. A flush brother sells as lot 265.
- Her front-pasture Pathfinder dam by Renown has ideal body type, abundant milk and a world-class udder. She records a weaning ratio of 108 on 7 calves and has 20 progeny averaging \$14,420 in past SAV sales, including the \$50,000 SAV Countdown 1885.
- Her prolific Pathfinder grandam by Density records a weaning ratio of 108 on 10 calves and is the dam of the \$45,000 SAV Paramount 0115, the featured lot 1 bull from the 2011 SAV Sale.

"I'm sure you get a lot of bull pictures, but I think you will like one more. I'm kinda proud of this guy - President x SAV Rosetta 5171."

-Vernon Arens

715 SAV Rosetta 3478

B-Date: 5-29-23 Cow 20687111 Tattoo: 3478

| | | | |
|--------------------|-----------------------|-----------------------------|-------|
| SAV Certified 0849 | Marcy's Scale Crusher | Sitz Upward 307R# | CW |
| | SAV Blackcap May 1420 | Marcy's Erica 393# | +68 |
| | SAV Renown 3439# | Rito 707 of Ideal 3407 7075 | MARB |
| | | SAV Blackcap May 4136 | -18 |
| SAV Rosetta 5171# | SAV Rosetta 7428# | Rito 707 of Ideal 3407 7075 | REA |
| Dam's WR 7/108 | Grandam's WR 10/108 | SAV Blackcap May 4136 | +1.00 |
| | | SAV 004 Density 4336# | FAT |
| | | SAV Rosetta 1053 | -025 |

| | | | | | | | |
|--------------|-------------|-------------|------------|-------------|------------|-----------------|-------------|
| BIRTH | +3.6 | WEAN | +73 | MILK | +30 | YEARLING | +130 |
|--------------|-------------|-------------|------------|-------------|------------|-----------------|-------------|

- This remarkable Rosetta heifer is the youngest in the offering, but doesn't take a back seat to any. She earned a 205-day weight of 790 lbs. for a weaning ratio of 110, ranking among the three top-indexing females and the #1 ribeye female in this event.
- Her Renown x Density Pathfinder dam records a weaning ratio of 108 on 7 calves and a ribeye ratio of 103 on 15 progeny scanned. She presents a flawless maternal design and plays a leading role in the SAV embryo program with 20 progeny averaging \$14,420 in past SAV sales, including the \$50,000 SAV Countdown 1885.

716 SAV Rosetta 3146

B-Date: 2-24-23 Cow 20629752 Tattoo: 3146

| | | | |
|---------------------------|---------------------------|---------------------------|------|
| Ideal Encore of 9524 Lady | Ideal 9524 of 5570 6809# | Ideal 5570 of 0452 0534 | CW |
| | Ideal 3020 of SE 6X7 Lady | Ideal 6809 of 2P88 0459# | +60 |
| | | Sinclair Extravagant 6X7# | MARB |
| | | Ideal 4428 of 6442 4465 | +47 |
| SAV Rosetta 1097 | SAV Bloodline 9578 | SAV Rainfall 6846 | REA |
| Dam's WR 1/100 | SAV Rosetta 5171# | SAV Emblynnette 2369# | +50 |
| | Grandam's WR 7/108 | SAV Renown 3439# | FAT |
| | | SAV Rosetta 7428# | +030 |

| | | | | | | | |
|--------------|-------------|-------------|------------|-------------|------------|-----------------|-------------|
| BIRTH | +1.6 | WEAN | +69 | MILK | +30 | YEARLING | +132 |
|--------------|-------------|-------------|------------|-------------|------------|-----------------|-------------|

- A Rosetta replacement and herd-improver with high milk potential, proven outcross genetics and a strong data profile.
- Her hard-working 2-year old dam by Bloodline is feminine and angular with all the maternal attributes of her family lineage.
- Her second generation Pathfinder grandam, SAV Rosetta 5171, is an influential SAV embryo donor recording a weaning ratio of 108 on 7 calves. She has multiple daughters employed in the SAV herd and 20 progeny highlighting past SAV sales to cowmen in seven states, Canada and Mexico.



SAV COUNTDOWN 1885

Maternal brother to lots 714-715.

Attractions from the SAV Abigale family...



SAV ABIGALE 7152

Dam of lot 717.



SAV Abigale 3737

B-Date: 2-8-23

Cow +20736014

Tattoo: 3737

Marcys Scale Crusher

Sitz Upward 307R#

Connealy Onward#

CW

Marcys Erica 393#

Sitz Henrietta Pride 81M

+57

Leachman Right Time#

MARB

G Marcy Erica 118

+11

SAV Abigale 7152

SAV Resource 1441#

Rito 707 of Ideal 3407 7075

REA

Dam's WR 5/103

SAV Abigale 4185

SAV Blackcap May 4136

+89

Grandam's WR 2/100

SAV Angus Valley 1867#

FAT

SAV Abigale 2155#

-011

| | | | | | | | |
|-------|------|------|-----|------|-----|----------|------|
| BIRTH | +2.3 | WEAN | +66 | MILK | +27 | YEARLING | +121 |
|-------|------|------|-----|------|-----|----------|------|

- An Abigale attraction with proven and reliable maternal attributes stacked on both sides of her pristine pedigree. A flush brother is featured as lot 289.
- Her picturesque dam by Resource is as close to perfect as you can mold one and serves as a new generation SAV headliner donor with a big-time future. She was featured on the front cover of the 2023 SAV sale catalog and is always a favorite of visitors to the ranch with her breathtaking beauty, power and maternal presence. Six daughters are retained and two sons averaged \$10,250 in past SAV sales to Shane Gardner and Kuder Farms.
- Her Pathfinder third dam by Brand Name x Net Worth descends from the prolific Pathfinder, SAV Abigale 8213.



SAV ABIGALE 7006

This prolific SAV embryo donor by Net Worth is represented in the maternal lineage of lots 717-718.



SAV ABIGALE 214

Dam of lot 719.



SAV ABIGALE 7152

Dam of lot 717 with her son featured on the front cover of the 2023 SAV Sale catalog.



SAV Abigale 3404

B-Date: 3-23-23

Cow 20629744

Tattoo: 3404

SAV Bloodline 9578

SAV Rainfall 6846

Coleman Charlo 0256#

CW

SAV Emblynette 2369#

SAV Blackcap May 4136

+46

SAV Abigale 7323

Coleman Charlo 0256#

SAV 707 Rito 9969#

MARB

SAV Abigale 2155#
Grandam's WR 6/106

SAV Emblynette 7566

+53

OCC Paxton 730P#

REA

Bohi Abigale 6014

+51

SAV Brand Name 9115#
SAV Abigale 7006

FAT

+001

| | | | | | | | |
|-------|------|------|-----|------|-----|----------|------|
| BIRTH | +2.8 | WEAN | +58 | MILK | +21 | YEARLING | +111 |
|-------|------|------|-----|------|-----|----------|------|

- A linebred Abigale centerpiece patented for production and profit potential with a highly concentrated pedigree of proven cow family power to make it happen. She is uniquely double-bred to the legendary Pathfinder sire, Charlo.
- Her moderate, easy-fleshing, perfect-uddered dam is a model for efficiency and is the third top marbling female of her calcrop. A daughter is retained and three progeny have highlighted past SAV sales.
- Her Brand Name x Net Worth Pathfinder grandam records a weaning ratio of 106 on 6 calves.



SAV Abigale 3623

B-Date: 1-1-23

Cow +20714587

Tattoo: 3623

SAV Downpour 8794

SAV Rainfall 6846

Coleman Charlo 0256#

CW

SAV Madame Pride 4407#

SAV Blackcap May 4136

+55

SAV Abigale 214

SAV 707 Rito 9969#

SAV Resource 1441#

MARB

Dam's WR 7/102

SAV Abigale 914

SAV Madame Pride 0235

+38

Grandam's WR 4/98

Rito 707 of Ideal 3407 7075

REA

BR Polly 8077-472

+67

SAV Net Worth 4200#
SAV Abigale 8213#

FAT

+001

| | | | | | | | |
|-------|------|------|-----|------|-----|----------|------|
| BIRTH | +4.7 | WEAN | +69 | MILK | +25 | YEARLING | +133 |
|-------|------|------|-----|------|-----|----------|------|

- An Abigale genetic treasure with high approval ratings and great breeding potential from one of the strongest maternal lines in the business. A flush brother sells as lot 323.
- Her powerful and prolific Rito 9969 x Net Worth dam has 44 direct sons averaging \$7136 in past SAV sales to cowmen in eight states and Canada.
- Her Pathfinder third dam, SAV Abigale 8213, is a seedstock factory and full sister to the dam of the legendary Charlo.



The 2024 SAV Sale marks the 121st Production Sale of registered Angus cattle for the Schaff program. Thanks to all of our supporters!

Reputation SAV maternal genetics with long-range earning potential...



SAV ERICA 4419

The prolific third dam of lot 720 featured in the Genex Beef Sire Directory to represent daughters of SAV 8180 Traveler 004.



SAV ERICA 8620

Dam of lot 720.

SAV ERICA 9448

Pathfinder maternal sister to the grandam of lot 720 serving as a fifth generation SAV embryo donor.



720 SAV Erica 3160

B-Date: 2-25-23 Cow 20631111 Tattoo: 3160

| | | | |
|----------------------|---------------------------|-----------------------------|------|
| SAV Jesse James 0968 | SAV Renovation 6822 | SAV Renown 3439# | CW |
| | SAV Blackcap May 8961# | SAV Madame Pride 0151 | +36 |
| | | SAV 8180 Traveler 004# | MARB |
| | | SAV May 2397# | +15 |
| SAV Erica 8620 | SAV Resource 1441# | Rito 707 of Ideal 3407 7075 | REA |
| | SAV Erica 4070 | SAV Blackcap May 4136 | +53 |
| | Grandam's WR 1/102 | SAV Harvester 0338# | FAT |
| | | SAV Erica 4419 | +036 |

| | | | | | | | |
|--------------|-------------|-------------|------------|-------------|------------|-----------------|-------------|
| BIRTH | +2.7 | WEAN | +61 | MILK | +20 | YEARLING | +106 |
|--------------|-------------|-------------|------------|-------------|------------|-----------------|-------------|

- An exciting opportunity to access an elite member of the Erica tribe that is known for making productive brood cows that thrive in the real-world.
- Her beautifully-designed Resource dam sports an ideal udder and comes from five consecutive generations of SAV embryo donors. A son was selected by Gilbert Cattle Co. as a \$9500 feature of the 2021 SAV Sale.
- Her massive, top-performing grandam by Harvester has four daughters employed in the SAV herd and eight progeny averaging \$6875 in past SAV sales.

722 SAV Duke Girl 3348

B-Date: 3-15-23 Cow 20631115 Tattoo: 3348

| | | | |
|-----------------------|---------------------------|-----------------------------|------|
| SAV Jesse James 0968 | SAV Renovation 6822 | SAV Renown 3439# | CW |
| | SAV Blackcap May 8961# | SAV Madame Pride 0151 | +40 |
| | | SAV 8180 Traveler 004# | MARB |
| | | SAV May 2397# | +07 |
| SAV Duke Girl 9193 | SAV Raindance 6848# | Coleman Charlo 0256# | REA |
| Dam's WR 3/101 | SAV Duke Girl 3517 | SAV Blackcap May 4136 | +48 |
| | Grandam's WR 7/100 | Rito 707 of Ideal 3407 7075 | FAT |
| | | SAV Duke Girl 7348# | +024 |

| | | | | | | | |
|--------------|-------------|-------------|------------|-------------|------------|-----------------|-------------|
| BIRTH | +2.7 | WEAN | +60 | MILK | +25 | YEARLING | +107 |
|--------------|-------------|-------------|------------|-------------|------------|-----------------|-------------|

- Last but not least, a precious commodity from the highly cherished Duke Girl family with the maternal components to make a productive and profitable herd addition.
- Her front-pasture Raindance dam comes from three consecutive generations of proven SAV embryo donors with stellar production records.
- Her grandam is a full sister to the \$26,000 SAV Buenos Aires 3454 at Genex AI Stud and maternal sister to the \$265,000 SAV First Class 0207 at Accelerated Genetics and to the \$25,000 SAV Camaro 9272 at Semex.

721 SAV Blackcap 3561

B-Date: 11-15-22 Cow 20709304 Tattoo: 3561

| | | | |
|-----------------------|--------------------------|-----------------------------|------|
| SAV Renovation 6822 | SAV Renown 3439# | Rito 707 of Ideal 3407 7075 | CW |
| | SAV Madame Pride 0151 | SAV Blackcap May 4136 | +38 |
| | | SAV 004 Density 4336# | MARB |
| | | SAV Madame Pride 0075 | +36 |
| SAV Blackcap 0021 | SAV America 8018 | SAV President 6847 | REA |
| Dam's WR 1/100 | SAV Blackcap 4751 | SAV Madame Pride 0075 | +46 |
| | Grandam's WR 1/95 | SAV Resource 1441# | FAT |
| | | SAV Blackcap 0716 | +060 |

| | | | | | | | |
|--------------|-------------|-------------|------------|-------------|------------|-----------------|-------------|
| BIRTH | +2.9 | WEAN | +65 | MILK | +18 | YEARLING | +120 |
|--------------|-------------|-------------|------------|-------------|------------|-----------------|-------------|

- A phenotypic stunner with a pedigree of perfection – Renovation x America x Resource x Net Worth. She will serve the industry well.
- Her gorgeous 2-year old America dam is a member of a dream team of flush sisters from the elite donor, SAV Blackcap 4751, representing a strong maternal tradition.



SAV DUKE GIRL 9193

Dam of lot 722.



SAV DUKE GIRL 3517

Maternal grandam of lot 722.



We appreciate all the special relationships we have made in the Angus business!



Thanks to all who visited SAV this past summer!







Directions to Schaff Angus Valley...

The Schaff Angus Valley Sale will be held in the heated sale facility located at the Schaff Angus Valley headquarters. From Mandan, take Highway #6 south 19 miles to the Schaff Angus sign, then turn east on County Road 135 and follow the county gravel road 5 1/8 miles to the ranch and sale site.

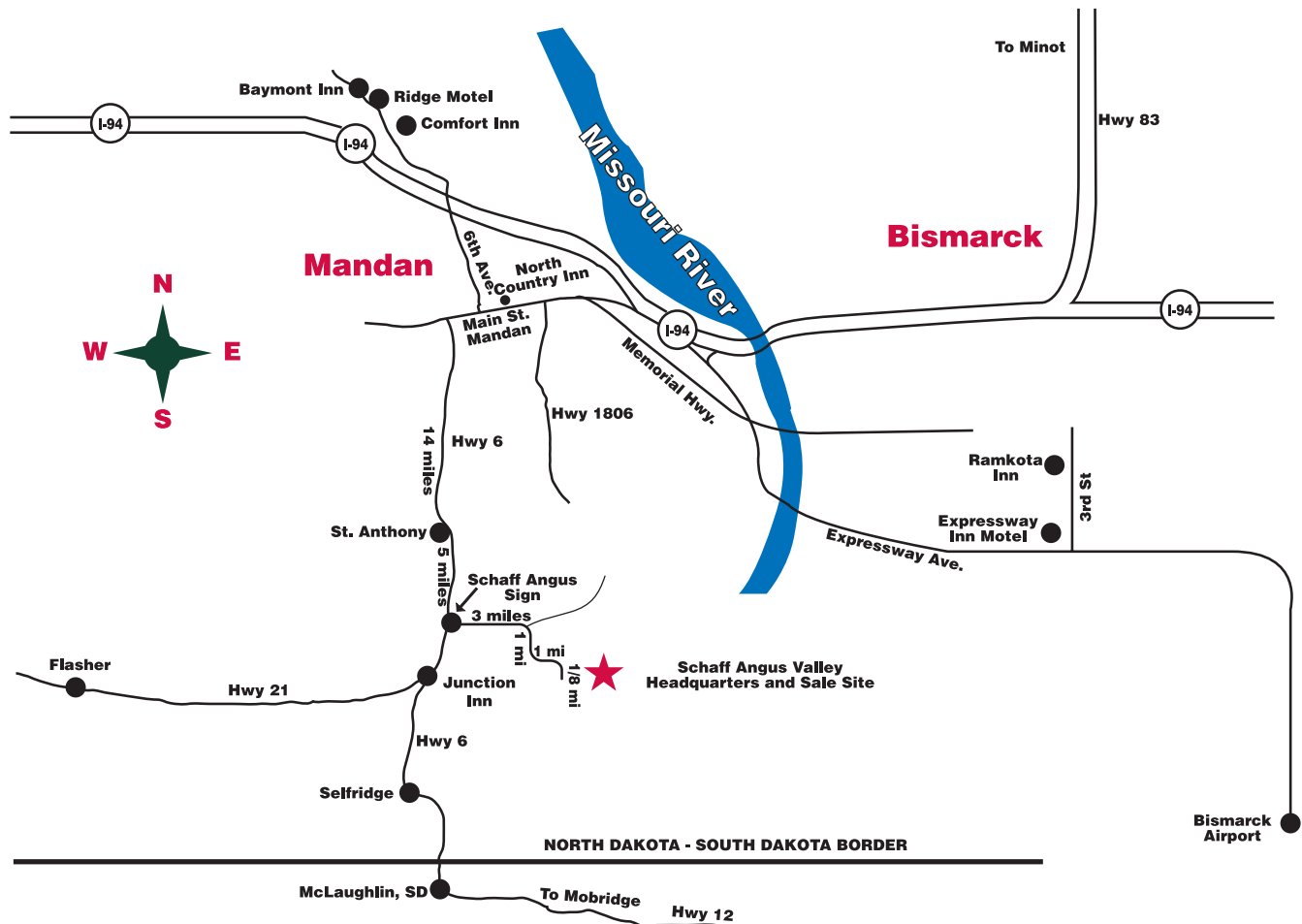

Thank you for attending the 2024 Schaff Angus Valley Sale!



FRIDAY, FEBRUARY 9TH

OPEN HOUSE

Cattle available for viewing
thru late evening.

SATURDAY, FEBRUARY 10TH

SALE STARTS AT 10:00 AM CST

Bulls sell first, followed by females.
Printed sale orders will be available.

Refreshments and food will be served throughout the duration of both days.

Building Better Angus...



SAV Rise N Shine 2709



Customer Appreciation Special

10 free straws to each buyer!

SAV Rise N Shine 2709

**The lead-off lot 1 and \$250,000 top-selling bull
from the 2023 SAV Sale to Southern Cattle Co.**