

SPICKLER

RANCH NORTH

Wednesday, November 18, 2020

130 *Coming Two Year old Bulls ~* **300** *Bred Angus Females*

1:00 pm CST at the Ranch

Online Bidding Directly Available through:
www.NorthernLivestockVideo.com



Visitors Welcome Anytime



The day before our sale, Tuesday, November 17th, we will have the sale cattle penned for easy viewing and lunch will be provided! Please join us Sale Day~WEDNESDAY, NOVEMBER 18th~for a CAB Dinner starting at 11:00 am CST

Cattlemen & Friends,

I would like to take this opportunity to invite you to preview our sale offering in this catalog and to welcome you to Spickler Ranch North for our annual production sale on November 18. Sara, I and our kids ranch for a living 365 days a year aiming to produce a product that will work well for you and add value to your operation. If this is your first encounter with our program we would like to meet you in person; if you have visited us before, we are anxious to catch up with you. Our door is always open and we welcome you to visit our ranch anytime of the year. Currently, all of the sale cattle are gathered onsite, off summer grass and available for viewing.

The sale offering has some additions to our past sire groups offered. We have a large offering of bulls by SydGen Blueprint, a new herdsire for us, as well as a sample of bulls by Connealy Fortune, Connealy Gary and LD Capitalist 316. The registered bred heifer offering includes a true cross section of our replacements, with a couple of the highest performing heifers to lead off the group. We will not offer cows one at a time. The donors up for offer included Powerpoint's dam and Thrive's dam.

Jessa and Will were adamant that we not sell those 2 cows; with that said there is still an offering of young purebred commercial cows.

New this year, we have also added a nice group of commercial heifers to the sale offering. They are sourced from 3 reputable programs, Stuart Simon, SD; Dan Birkeland, ND; and Harris Ranch, ND. Consistent with past sale offerings, we will also have a group of home raised purebred heifers selling without papers.

Obvious to most, this year has been different than last year. In this area, we are not flooded, harvest went smoothly and quickly with some corn coming out of the field in late September, rather than February, March, April, May...you get the idea- you lived it! We have much to be thankful for, but what is most exciting to me is one of the occurrences that happened earlier this year when we nearly ran out of toilet paper in this country. The occurrence was a perceived shortage of beef. We all know that there really isn't a shortage, but for a time there was a supply interruption. We did learn what consumers were willing to pay for ground beef and that people don't want to go without beef on their tables. This occurrence solidifies our place as a protein source in this world. What a unique product we produce, that can be raised for much of its life on forage, produced by land not suitable for farming, turning grass into protein. The result is a nutritious product that feeds the world's population and people are demanding it. You cattle producers should be proud of what you do! You do it well!

It is a must to acknowledge those that help here everyday. Our children are great contributors to the operation and all have an opinion of how the ranch should operate. As they become capable and sometimes before they are old enough, they take on more responsibility. Thank you Wyatt, Will, Jessa and Watson for your contribution! I also want to recognize Evan Farnsworth. He is our full time employee, but he does his jobs well and his resume is expanding each day. Thank you for your efforts on the easy days and the tough days. You are appreciated and contribute continually to our success!

If you have need for bulls, heifers or cows to add to your operation for the 2021 production cycle we are here to help fill your needs. As always the bulls are fully guaranteed and no insurance is necessary. Thank you to all who support our operation; past, present and future!!



*Thank you Mom for
always helping us: kids,
food, part runs...*

JoAnn & Elroy



Evan Farnsworth

*Thank you for
all you do!*

*Sincerely,
Justin & Sara Family*



Auctioneer:

Roger Jacobs, Billings MT
Office/cell phone (406) 698-7686

Special Representatives:

Rod Geppert.....American Angus Assoc.....(605) 295-3673
Tony Heins.....Cattle Business Weekly..... (701) 400-4435
Dennis Ginkens.....Tri-State Livestock News.....(605) 456-1499
Will Bollum.....Western Ag Reporter.....(507) 244-0833
Jeff Thomas.....Special Assignment.....(406) 581-8859
Bo Beavis.....Northern Livestock Video.....(406) 390-3134

Selling in Catalog Order:

Sale Day Phones:

Sale Barn: (701) 674-3177
Justin: (701) 650-8840 Sara: (701) 650-9890

Internet Live Auction:



Pre-Register: To bid via the Internet or phone please pre-register with Northern Livestock by calling
1-866-616-5035.

Bidding: The auction will be live via high speed Internet at www.northernlivestockvideo.com or you can bid on Northern Livestock's Bid Line by calling **1-406-245-0889.**

Accommodations: **Carrington:** Chieftain Motor Lodge (701) 652-3131...Carrington Inn and Suites (701) 652-3982... Cobblestone Inn (701) 652-3000

Jamestown: Holiday Inn (701) 251-2131...Gladstone Inn & Suites 1-866-748-4466...Comfort Inn (701) 252-7125

Air Travel Information: Carrington Airport is located just west of Carrington and has a 3800 foot runway with 2700 feet lighted. For transportation from Carrington Airport to Spickler Ranch, Call 701-650-9890 or 701-650-8840. Jamestown is 45 miles south of Spickler Ranch and is served by a commercial airline. Fargo is located approximately 120 miles southeast of Spickler Ranch along with Bismarck being located approximately 145 miles southwest and both locations are served by several major airlines.

Insurance: Insurance will be available sale day but is not necessary as the bulls are fully guaranteed.

Herd Health: Nate Zieman, DVM -At weaning the bull calves all received Ultrabac 7-Somubac, Bovi-Shield Gold 5 One Shot, and Inforce. The bulls have all been vaccinated with Bovi-shield Gold FP 5VL5 HB, poured to control lice and dewormed with Safeguard. The bulls have all been tested negative for Persistent Infected BVD and BLV. Health papers will be furnished sale day for interstate shipment.

Semen Tested: All bulls in the sale have been fertility tested and have passed a breeding soundness exam performed by Dr. Nate Zieman.

Ultrasound Carcass Data: Ultrasound carcass data collected by Jason McLennan on all the bulls is listed with their individual lot in the catalog and has been adjusted to 365 days of age.

Genomic Enhanced EPDs: All sale Bulls have genomic enhanced EPDs thru the AngusGS test. Cattle that have AngusGS EPDs have the same amount of EPD accuracy as if they had recorded 8-20 calves, depending on the trait. Also, all bulls have their parentage verified.

Guarantee: All of the bulls are fully guaranteed to cover injury or death by Spickler Ranch North for their first breeding season. All cattle sell under the standard terms and conditions of the American Angus Association. Every individual in this sale has been determined to be free of genetic defects through a combination of DNA and pedigree assessment.

Volume discounts: We will discount your purchase price 2% on 2 Bull Lots up to 5% on 5 or more Bull Lots.

Delivery: **1000 mile free Bull delivery** to central US points and to our nearest Canadian port. US deliveries beyond 1000 miles at cost. Leave delivery instructions at settlement time. If you bring your trailer and haul your bull purchases home sale day, we'll give you a \$50 discount per Bull Lot.

Free Wintering: We are offering free wintering on all the bull lots. We would gladly keep them this winter and deliver them starting in April. In the spring we will fertility test the bulls again before delivery. If you choose to take delivery immediately on your bull purchases we will deduct \$300/bull at settlement time.

Terms & Conditions: Terms of the sale are cash. Phone bids are welcome and may be given to the auctioneer or any of the sale representatives. Each animal will be sold to the highest bidder. Any bidding disputes will be settled by the auctioneer. Any person attending the sale does so at his/her own risk. Neither the owners, nor any person connected with this sale assumes any liability, legal or otherwise.

Definitions

Expected Progeny Difference (EPD), is the prediction of how future progeny of each animal are expected to perform relative to the progeny of other animals listed in the database. EPDs are expressed in units of measure for the trait, plus or minus.

Interim EPDs may appear on young animals when their performance has yet to be incorporated into the American Angus Association National Cattle Evaluation (NCE) procedures. This EPD will be preceded by an "I", and may or may not include the animal's own performance record for a particular trait, depending on its availability, appropriate contemporary grouping, or data edits needed for NCE.

The bull's actual scrotal (SC) and frame score.

\$VALUE INDEXES \$Value indexes, are multi-trait selection indexes to assist beef producers by adding simplicity to genetic selection decisions. \$Values are reported in dollars per head, where a higher value is more favorable. The \$Value is an estimate of how future progeny of each sire are expected to perform, on average, compared to progeny of other sires in the database if the sires were randomly mated to cows and if calves were exposed to the same environment.

Weaned Calf Value (\$W), an index value expressed in dollars per head, is the expected average difference in future progeny performance for preweaning merit. \$W includes both revenue and cost adjustments associated with differences in birth weight, weaning direct growth, maternal milk, and mature cow size.

Feedlot Value (\$F), an index value expressed in dollars per head, is the expected average difference in future progeny performance for postweaning merit compared to progeny of other sires.

Beef Value (\$B), an index value expressed in dollars per head, is the expected average difference in future progeny performance for postweaning and carcass value compared to progeny of other sires.

Maternal Weaned Calf Value (\$M), an index, expressed in dollars per head, predicts profitability differences from conception to weaning with the underlying breeding objective assuming that individuals retain their own replacement females within herd and sell the rest of the cull female and all male progeny as feeder calves. The model assumes commercial producers will replace 25% of their breeding females in the first generation and 20% of their breeding females in each subsequent generation. Traits included are as follows: calving ease direct, calving ease maternal, weaning weight, milk, heifer pregnancy, docility, mature cow weight, claw set and foot angle.

Dam Prod (WR):
The number of calves this dam has weaned. Along with average of her progeny's weaning weight ratios.

Calving Ease Direct (CED), is expressed as a difference in percentage of unassisted births, with a higher value indicating greater calving ease in first calf heifers. It predicts the average difference in ease with which a sire's calves will be born when he is bred to first-calf heifers.

Birth Weight EPD (BW), expressed in pounds, is a predictor of a sire's ability to transmit birth weight to his progeny compared to that of other sires.

Weaning Weight EPD (WW), expressed in pounds, is a predictor of a sire's ability to transmit weaning growth to his progeny compared to that of other sires.

Yearling Weight EPD (YW), expressed in pounds, is a predictor of a sire's ability to transmit yearling growth to his progeny compared to that of other sires.

Calving Ease Maternal (CEM), is expressed as a difference in percentage of unassisted births with a higher value indicating greater calving ease in first-calf daughters. It predicts the average ease with which a sire's daughters will calve as first-calf heifers when compared to daughters of other sires.

Maternal Milk EPD (Milk), is a predictor of a sire's genetic merit for milk and mothering ability as expressed in his daughters compared to daughters of other sires. In other words, it is that part of a calf's weaning weight attributed to milk and mothering ability.

Scrotal Circumference EPD (SC), expressed in centimeters, is a predictor of the difference in transmitting ability for scrotal size compared to that of other sires.

Docility (DOC), is expressed as a difference in yearling cattle temperament, with a higher value indicating more favorable docility. It predicts the average difference of progeny from a sire in comparison with another sire's calves.

Carcass Weight EPD (CW), expressed in pounds is a predictor of the differences in hot carcass weight of a sire's progeny compared to progeny of other sires.

Marbling EPD (Marb), expressed as a fraction of the difference in USDA marbling score of a sire's progeny compared to progeny of other sires

Ribeye Area EPD (RE), expressed in square inches, is a predictor of the difference in ribeye area of a sire's progeny compared to progeny of other sires.

1	S Architect 9501										ANGUS
	Base Price \$3000				19437622				02/02/19		CED+12
	KM Broken Bow 002					Summitcrest Complete 1P55					BW-1.0
	SydGen Blueprint					Summitcrest Princess 0P12					WW+88
	Sitz Florabelle Fanny 4735					Sitz Investment 660Z					YW+157
						Sitz Florabelle Fanny 2683					CEM+13
	S Whitlock 179					S Chisum 6175					Milk+30
	S Blossom 7514 WR 2/111					S Pride Anna 709					SC+1.19
	S Blossom 5525					Connealy Courage 25L					Doc+25
						S Blossom 374					CW+75
SC:41			Frame: 5.9			\$M 71		\$W 100		\$F 112	\$B 165
BW	205 wt	WWRatio	365wt	YW Ratio	IMF	IMFRatio	RE	RE Ratio	RibFat		
65	821	100	1466	100	3.84	100	15.0	100	0.28		
										Marb+0.64	
										RE+0.79	

(BW) Actual Birth weight
(205wt) Weaning wt adjusted to 205 days of age. Ratio is the percentage above or below average (100=average) a bull is for his 205 Day weaning weight
(365 wt) Yearling weight adjusted to 365 days. The ratio is the percent above or below average (100=average) a bull is for his 365 day weight

IMF: The percent of intramuscular fat (marbling) adjusted to 365 days of age. The ratio is the percent above or below average (100=average) a bull/female is for its marbling scan within its contemporary group

RE: Each bull's ribeye measured in inches and adjusted to one year of age. The ratio is the percent above or below average (100=average) a bull is for his adjusted ribeye area

Ribfat: This is the off-test backfat measured in inches adj to 1 year of age.

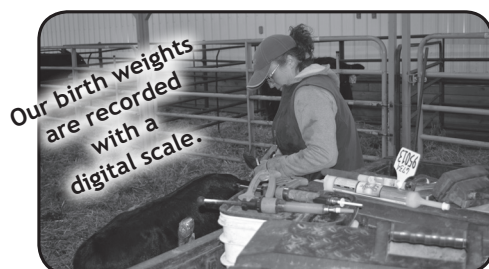

**S Thrive JAS 5515**

DOB 02/24/15

Reg #18159105

D R Sierra Cut 7404

G A R Retail Product

Tehama Revere

D R Dobra 3453

Tehama Elite Blackbird T003

SAV Final Answer 0035

Tehama Elite Blackbird R857

S Summit 956

GDAR Game Day 449

S Selenia 201

S Pride Anna 709

S Selenia 0418

Shipwheel Chinook

S Selenia 809

\$W+65 \$F+87 \$B+131 \$M+77

CED	BW	WW	YW	CEM	Milk	SC	CW	Marb	RE
+6	+0.9	+68	+125	+9	+21	+.73	+47	+0.53	+.68

SydGen Blueprint

DOB 01/24/17

Reg #18780636

Summitcrest Complete 1P55

CF Right Design 1802

KM Broken Bow 002

Summitcrest Elba 1M17

Summitcrest Princess 0P12

Basin Ambush 8161

Summitcrest Princess 2J10

Sitz Investment 660Z

Connealy Final Product

Sitz Florabelle Fanny 4735

Sitz Ellunas Elite 656T

Sitz Florabelle Fanny 2683

Sitz Traveler 5924

Sitz Florabelle Fanny 1217

\$W+74 \$F+85 \$B+147 \$M+82

CED	BW	WW	YW	CEM	Milk	SC	CW	Marb	RE
+7	+0.4	+64	+118	+14	+31	+.86	+45	+0.98	+.35

**S Powerpoint WS 5503**

DOB 02/19/15

Reg #18159093

D R Sierra Cut 7404

G A R Retail Product

Tehama Revere

D R Dobra 3453

Tehama Elite Blackbird T003

SAV Final Answer 0035

Tehama Elite Blackbird R857

S Summit 956

GDAR Game Day 449

S Queen Essa 248

S Pride Anna 709

S Queen Essa 0131

Brooks Ext 792

S Queen Essa 529

\$W+59 \$F+72 \$B+133 \$M+49

CED	BW	WW	YW	CEM	Milk	SC	CW	Marb	RE
+12	-0.8	+64	+115	+14	+18	+0	+37	+1.02	+.33

**Mc Cumber Armour 7148**

DOB 02/01/17

Reg #18844424

Mc Cumber Titanium 3127

Sinclair Fortunate Son

Mc Cumber Titanium 5005

Miss Wix 926 of McCumber

Miss Wix 7126 of McCumber

MC Cumber 004 Traveler 513

Miss Wix 413 of McCumber

OCC Tremendous 619T

OCC Emblazon 854E

Miss Wix 2003 of Mc Cumber

OCC Dixie Erica 960H

Miss Wix 2022 HC McCumber

Leachman Right Time

Miss Wix 7111 of McCumber

\$W+42 \$F+65 \$B+86 \$M42

CED	BW	WW	YW	CEM	Milk	SC	CW	Marb	RE
+8	-1.1	+37	+72	+4	+26	-.24	+24	+.02	+.47





Shipwheel Signature 5541

DOB 04/28/15

Reg #18400673

Kesslers Frontman R001
Boyd Signature 1014
 Boyd Erica Dianna 9054

PGC Alliance 187-9045
Shipwheel Eriskay 174
 Shipwheel Eriskay 929

Connealy Frontpage 0228
 Kesslers Bell 0024
 Boyd Next Day 6010
 Boyd Erica Dianna 606
 KMK Alliance 6595-187
 PGC New Design 566
 Connealy Thunder
 Apexette Eriskay 3060

\$W+70 \$F+109 \$B+132 \$M+55

CED	BW	WW	YW	CEM	Milk	SC	CW	Marb	RE
+7	+0.5	+58	+105	+7	+33	+1.56	+56	+0.01	+69



Ellingson Transcend 5212

DOB 03/13/15

Reg #18182675

Rito 707 of Ideal 3407 7075
SAV Resource 1441
 SAV Blackcap May 4136

Tehama Blackcap Revolution
EA Hyalite Lady 1333
 EA Hyalite 7809

R R Rito 707
 Ideal 3407 of 1418 076
 SAV 8180 Traveler 004
 SAV May 2397
 Tehama 717 Band 876
 Tehama Blackcap E406
 Mytty In Focus
 EA Hyalite 5042

\$W+73 \$F+102 \$B+137 \$M+68

CED	BW	WW	YW	CEM	Milk	SC	CW	Marb	RE
+7	+1.9	+74	+131	+4	+24	+.86	+61	+.06	+1.06

S Diligent 5548

DOB 03/03/15

Reg #18159131

D R Sierra Cut 7404
Tehama Revere
 Tehama Elite Blackbird T003

S Rainmaker 9216
S Queen Essa 2226
 S Queen Essa 9964

G A R Retail Product
 D R Dobra 3453
 SAV Final Answer 0035
 Tehama Elite Blackbird R857
 Sitz Rainmaker 6536
 S Eblinette 337
 GDAR Game Day 449
 S Queen Essa 208

\$W+65 \$F+78 \$B+144 \$M+62

CED	BW	WW	YW	CEM	Milk	SC	CW	Marb	RE
+14	-1.7	+65	+108	+12	+18	+.87	+43	+0.95	+61

S Inherent 6764

DOB 03/20/16

Reg #18553639

Connealy Greeley
Connealy Intrinsic
 Jazzy of Conanga 4660 860C

R&S Expedition 1404
S Pride Anna 709
 S Pride Anna 567

Connealy Confidence 0100
 Precious of Conanga 0484
 B C Marathon 7022
 Jaze of Conanga 234
 Basin Expedition 6241
 R&S Clova Pride E51
 GAR Grid Maker
 S Pride Anna 2244

\$W+68 \$F+73 \$B+108 \$M+52

CED	BW	WW	YW	CEM	Milk	SC	CW	Marb	RE
+6	+2.2	+61	+109	+8	+33	+.86	+40	+0.31	+.53

Sitz Right Time 8034

DOB 01/29/14

Reg #18122548

Hyline Right Time 338
Leachman Right Time 338-5605
 Leachman Erica 1201

Sitz Alliance 6595
Sitz Florabelle Fanny 1293
 Sitz Florabelle Fanny 706

Leachman Right Time
 Hyline Pride 265
 Connealy Frontline
 Leachman Erica 6267
 Sitz Traveler 8180
 Sitz Barbaramere Jet 2698
 Leachman Right Time
 Sitz Florabelle Fanny 2769

\$W+73 \$F+68 \$B+89 \$M+71

CED	BW	WW	YW	CEM	Milk	SC	CW	Marb	RE
+3	+3.7	+72	+112	+6	+25	+1.08	+40	+0.10	+.39



Connealy Intrinsic

DOB 02/11/14

Reg #17888848

Connealy Confidence 0100

Connealy Tobin

Connealy Greeley

Becka Gala of Conanga 8281

Precious of Conanga 0484

Connealy 044 062

Precious Pie of Conanga 6134

B C Marathon 7022

O C C Kirby 633K

Jazzy of Conanga 4660 860C

Gibbet Hill Mignonne E37

Jaze of Conanga 234

Connealy Lead On

Jaycee of Conanga 233

\$W+64 \$F+96 \$B+133 \$M+55

CED	BW	WW	YW	CEM	Milk	SC	CW	Marb	RE
+7	+2.1	+71	+126	+7	+22	-.22	+49	+0.28	+.72



Connealy Fortune 752L

DOB 01/24/17

Reg #18870410

V A R Discovery 2240

A A R Ten X 7008 S A

MGR Treasure

Deer Valley Rita 0308

SJH Impression of 6108 1614

Connealy Impression

DRMCTR 111 Rita 6108

Dr J Analyst M250

B C C Bushwacker 41-93

Quick Fair of Conanga 831

G A R Precision 706

Quick Fawn of Conanga 680

Connealy Freightliner

Quick Fact of Conanga 678

\$W+74 \$F+119 \$B+198 \$M+48

CED	BW	WW	YW	CEM	Milk	SC	CW	Marb	RE
+3	+1.5	+93	+167	+10	+13	+1.56	+76	+1.25	+.55



Connealy Gary

DOB 01/21/17

Reg #18869442

Connealy Confidence Plus

Connealy Confidence 0100

Connealy Niobrara 5451

Elbanna of Conanga 1209

Britha of Conanga 167

Connealy Answer 7304

Bristy of Conanga 9283

Connealy Consensus

KMK Alliance 6595 187

Hertha of Conanga 1639

Blinda of Conanga 004

Herra of Conanga 4462

Connealy Danny 5398

Herrah of Conanga 578

\$W+84 \$F+116 \$B+169 \$M+68

CED	BW	WW	YW	CEM	Milk	SC	CW	Marb	RE
+2	+1.7	+86	+158	+9	+23	+1.48	+64	+0.72	+.60

LD Capitalist 316

DOB 01/26/13

Reg #17666102

S A V Final Answer 0035

Sitz Traveler 8180

Connealy Capitalist 028

S A V Emulous 8145

Prides Pita of Conanga 8821

C R A Bextor 872 5205 608

Prides Trav of Conanga 6499

C A Future Direction 5321

G A R Precision 1680

C A Miss Power Fix 308

LD Dixie Erica 2053

LD Royce Onaroll 810

LD Dixie Erica Oar 0853

Dixie Erica of R R 8553

\$W+75 \$F+99 \$B+148 \$M+59

CED	BW	WW	YW	CEM	Milk	SC	CW	Marb	RE
+11	-0.6	+67	+114	+14	+27	+48	+53	+0.66	+.57



Saturday,
January 16, 2021~Kist Livestock~1 p.m.
Mandan, ND

Justin (Spickler North): 701.650.8840
Nathan: (Spickler South): 701.650.1077

Matt Tastad (Mc Cumber Angus): (701) 871-1072
Chuck Tastad(Mc Cumber Angus): (701) 246-3366

[illegible]

about the BULLS...

We have advertised that this offering is the top 45% of the 2019 bull calf crop. You will notice that a few bulls still ratioed below averaged for weaning or yearling. I think an explanation of our management is warranted.

At weaning we begin culling the bull calf crop for obvious animals that won't work phenotypically. They are either light muscled, poor structured or weaned really poorly with a ratio less than 90. We also sort based on disposition at this time, culling those that don't act quiet.

The bulls are then developed on a 44 or 45 mcal ration until yearling and ultrasound time in March. At this point a group of bulls are again eliminated for disposition, hoof quality and poor performance. All of these bulls that have been eliminated to this point are finished and sold as steers from our ranch directly to a packing plant. This number represents approximately 40% percent of the bull calf crop.

The majority of the bulls that are left are turned out on grass for 60 to 90 days depending on grass availability. There is a small group of bulls not turned out that are used to cover the summer bull shortages for our customers as the need arises. As the bulls are brought home from summer pasture we continue to cull for disposition, hoof quality, injury and fertility. Consequently the group that remains has passed all of the phenotypic, disposition and fertility hurdles; which includes some good bulls that were a bit weak on weaning ratio.

This year there are 4 contemporary groups. The calves out of 2 year-old heifers are in their own group (roughly 80 head) and the calves out of the mature cows are in their own group (roughly 170 head). Embryo transplant bulls, which are all raised on our ranch, are one group (20 to 40) head. A new contemporary group this year is a group of younger bulls mainly starting in the catalog after lot 110, they were summered at Regent and weaned in late November (roughly 20 head). Also all twins and grafted calves are not included in these contemporary groups.

The bulls are weaned, weighed promptly the same day and receive no creep or supplement while on the cow. The cows only receive salt and mineral as they raise the calves for the summer and early fall until weaning.

Post weaning, as grass deteriorates, protein is supplemented to increase digestability for cows on forage. I want the cows to graze as long as possible and this really helps that process.

All of the sale bulls have had parentage verified and sell with a genomic profile. At weaning the bull calves all received Ultrabac 7-Somubac, Bovi-Shield Gold 5 One Shot, and Inforce. The bulls have all been vaccinated with Bovi-shield Gold FP 5VL5 HB, poured to control lice and dewormed with Safeguard. The bulls have all been tested negative for Persistent Infected BVD and BLV.

Visitors welcome anytime before the sale!

The day before our sale, Tuesday, November 17th, we will have the sale cattle penned for easy viewing and lunch will be provided

Please join us Sale Day~WEDNESDAY, NOVEMBER 18th~for a CAB Dinner starting at 11:00 am CST

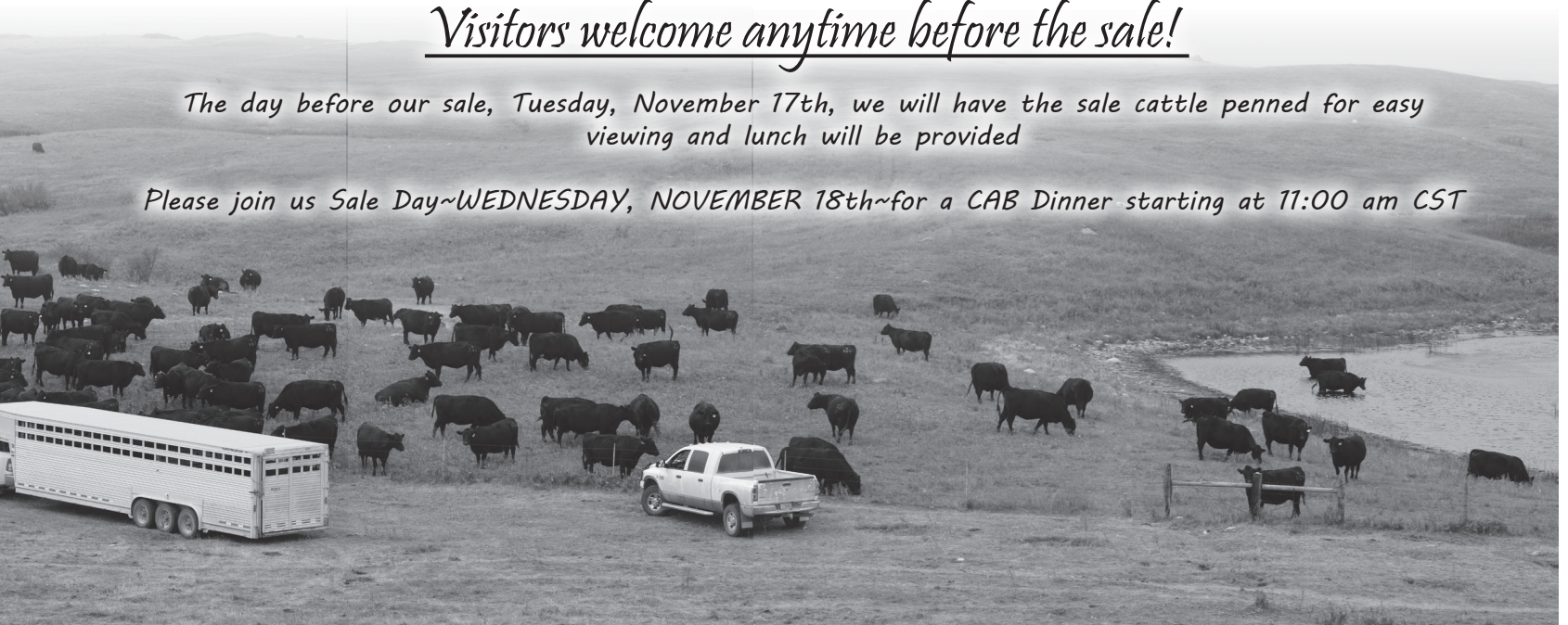

SydGen Blueprint--Resident Herd Sire



18780636 KM Broken Bow 002 x Sitz Investment 660Z x Sitz Traveler 5924

\$M+82 \$W+74 \$F+85 \$B+147

CED	BW	WW	YW	CEM	Milk	SC	CW	Marb	RE
+7	+.4	+64	+118	+14	+31	+.86	+45	+0.98	+.35

Blueprint was purchased as an outcross calving ease sire that is unrelated to our entire cowherd. He was the high selling bull at SydGen in Missouri in November of 2017. His dam is a member of the Florabelle Fanny cow family from Sitz's that has worked so well for us. Blueprint is a docile, good footed, active sire who sired more than 50 calves as a yearling bull. His sons are excellent calving ease bulls and we are anxiously anticipating calving his daughters.



Back feet



Front feet



Coming Two-Year-Old Bulls



Front feet: slight curve inside toe, left foot



Back feet: Right outside toe slightly shorter

1

S Architect 9501

ANGUS^{GS}

Base Price \$3000 19437622 02/02/19

KM Broken Bow 002
SydGen Blueprint
Sitz Florabelle Fanny 4735

Summitcrest Complete 1P55
Summitcrest Princess 0P12

S Whitlock 179
S Blossom 7514 WR 2/111
S Blossom 5525

S Chisum 6175
S Pride Anna 709
Connealy Courage 25L
S Blossom 374

SC: 41 Frame: 5.9 SM 71 SW 100 SF 112 SB 165

BW	205 wt	WWRatio	365wt	YW Ratio	IMF	IMFRatio	RE	RE Ratio	RibFat	CW+75	RE+0.79
65	821	100	1466	100	3.84	100	15.0	100	0.28	Marb+0.64	

CED+12
BW-1.0
WW+88
YW+157
CEM+13
Milk+30
SC+1.19
Doc+25
CW+75
Marb+0.64
RE+0.79

Hoof Structure: Okay Toe Shape: slight curve inside front
Heel Depth: extra heel depth

For years we have strived to raise Angus whose numbers and phenotype align. Architect represents the best combination of phenotypic power and numeric excellence we have produced to date. His maternal lineage represents 5 generations of nearly perfect uddered, small teated, cows from the Blossom family. 4 of the first 6 cows on the bottom side of his pedigree are Pathfinders, with his dam well on her way to Pathfinder status with a WR of 2/111. We will have 80

Architect calves born this spring, of which he sired 40 naturally last summer in 40 days.

Selling 50% Semen Interest

Architect's Maternal Strength



Dam: S Blossom 7514



Great Granddam: S Blossom 374

S Powerpoint WS 5503--Reference Sire



#18159093 Tehama Revere x S Summit 956 x Brooks Ext 792

\$M+49 \$F+72 \$B+133 \$W+59

CED	BW	WW	YW	CEM	Milk	SC	CW	Marb	RE
+12	-0.8	+64	+115	+14	+18	+0	+37	+1.02	+.33

Powerpoint is our heaviest used calving ease sire for the last 4 seasons. His combination of calving ease and performance sets him apart as a prominent and potent sire. His dam is one of our most powerful daughters of S Summit 956. She is deep middled, easy fleshing, square hiped and near perfect uddered. She currently records a of BR 5/99 and a WR of 5/107.

Powerpoint's daughters are beautiful uddered, small teated cows that are raising heavy calves. They are built to last.

Owned with STgenetics and Ellingson Angus



S Queen Essa 248: Powerpoint's dam on grass August 2019

Powerpoint daughters as Two-Year-Olds on pasture September 2019



S Entoria 7795



S Lady Achievess 7659



S Lass 7552

2

S Powerpoint 9546ANGUS^{GS}

Base Price \$3000 19437639 03/02/19

Tehama Revere
S Powerpoint WS 5503
S Queen Essa 248

Connealy Intrinsic
S Cora 7697 WR 2/104
S Cora 226

D R Sierra Cut 7404
Tehama Elite Blackbird T003

S Summit 956
S Queen Essa 0131

Connealy Greeley
Jazzy of Conanga 4660 860C

Sinclair Fortunate Son
S Cora 0423

SC:36	Frame: 5.8	\$M 51	\$W 72	\$F 99	\$B 143				
BW	205 wt	WWRatio	365wt	YW Ratio	IMF	IMFRatio	RE	RE Ratio	RibFat
77	718	110	1220	107	3.86	114	13.7	108	0.26
									RE+0.39

Powerpoint has written his own story and he has done it through sons and daughters. Lot 2 is a performance sire, is nearly flawless phenotypically and yet performed considerably above average at each measuring point. Lot 2 is very complete in his design with extra length and extension. His dam is an angular, productive Cora cow sired by Intrinsic. This bull is impressive, look him up sale day.

Hoof Structure: good Toe Shape: straight
 Heel Depth: adequate

CED+6

BW+2.3

WW+74

YW+125

CEM+8

Milk+23

SC+0.70

Doc+9

CW+62

Marb+0.62

RE+0.39



Lot 2

3

S Powerpoint 9843ANGUS^{GS}

Base Price \$3000 19437735 03/29/19

Tehama Revere
S Powerpoint WS 5503
S Queen Essa 248

S Whitlock 179
S Queen Essa 326 WR 6/95
S Queen Essa 139

D R Sierra Cut 7404
Tehama Elite Blackbird T003

S Summit 956
S Queen Essa 0131

S Chisum 6175
S Pride Anna 709

Shipwheel Chinook
S Queen Essa 9964

SC:37	Frame: 6.0	\$M 77	\$W 75	\$F 66	\$B 117				
BW	205 wt	WWRatio	365wt	YW Ratio	IMF	IMFRatio	RE	RE Ratio	RibFat
88	742	107	1235	104	2.88	92	13.0	97	0.27
									RE+0.42

Negative birth Powerpoint bull out of a Queen Essa cow sired by Whitlock. We didn't picture every bull, but this one would picture well and is deserving. He is a solid performance prospect with plenty of muscle, depth and an attractive design. His daughters will be excellent replacements. Note he has the Queen Essa cow family on both sides of his pedigree.

Hoof Structure: good Toe Shape: straight
 Heel Depth: adequate

CED+9

BW-0.3

WW+72

YW+122

CEM+14

Milk+22

SC+0.70

Doc+16

CW+35

Marb+0.76

RE+0.42

5

S Inherent 9635ANGUS^{GS}

Base Price \$3000 19437672 03/12/19

Connealy Intrinsic
S Inherent 6764
S Pride Anna 709

HA Open Country 2047
S Mayflower 4672 WR 5/103
S Mayflower 055

Connealy Greeley
Jazzy of Conanga 4660 860C

R&S Expedition 1404
S Pride Anna 567

Vermilion Xtra X
HA Bemindful Maid 4205

S Chisum 6175
S Mayflower 2118

SC:40	Frame: 6.9	\$M 41	\$W 79	\$F 114	\$B 150				
BW	205 wt	WWRatio	365wt	YW Ratio	IMF	IMFRatio	RE	RE Ratio	RibFat
91	773	111	1331	112	2.81	90	14.9	111	0.28
									RE+0.88

Inherent performance outlier and near a 7 frame bull. His numeric excellence is matched by few bulls in this offering. His Mayflower dam is very powerful, wide hiped, square made and nice uddered. This is a powerful performance prospect.

Hoof Structure: fair Toe Shape: slight curve inside front
 Heel Depth: adequate

CED+4

BW+3.7

WW+88

YW+151

CEM+3

Milk+24

SC+1.64

Doc+39

CW+72

Marb+0.24

RE+0.88

4

S Powerpoint 9556ANGUS^{GS}

Base Price \$3000 19437644 03/03/19

Tehama Revere
S Powerpoint WS 5503
S Queen Essa 248

S Whitlock 179
S Elite 7671 WR 2/111
S Elite 0478

D R Sierra Cut 7404
Tehama Elite Blackbird T003

S Summit 956
S Queen Essa 0131

S Chisum 6175
S Pride Anna 709

GDAR Game Day 449
S Elite 8414

SC:42	Frame: 5.8	\$M 50	\$W 83	\$F 102	\$B 153				
BW	205 wt	WWRatio	365wt	YW Ratio	IMF	IMFRatio	RE	RE Ratio	RibFat
82	742	113	1328	116	3.63	107	13.8	109	0.30
									RE+0.54

Powerpoint son with extra power and performance. This good bull is stout, thick and deep. He is a big numbered bull that displays his power. He will have a huge impact on a cowherd with each calf crop he sires. His dam is a high rationing young cow with a WR of 2/111. She is a member of the Elite cow family that has been quite productive for us. Hoof Structure: good Toe Shape: nearly straight Heel Depth: adequate

CED+0

BW+3.4

WW+87

YW+160

CEM+8

Milk+29

SC+0.79

Doc+20

CW+69

Marb+0.79

RE+0.54



Lot 5
 Pedigree above

S Thrive JAS 5515--Resident Herd Sire



S Selena 201
Thrive's pathfinder dam



Tehama Revere x S Summit 956 x Shipwheel Chinook

\$M+77 \$F+87 \$B+131 \$W+65

CED	BW	WW	YW	CEM	Milk	SC	CW	Marb	RE
+6	+0.9	+68	+125	+9	+21	+73	+47	+53	+68

In the fall of 2018 we made the decision to buy back possession and an interest in Thrive from Hall Stock Farms.

His progeny are impressive. They are big bodied, thick made cattle with extra performance and carcass quality. Thrive's dam is a model Summit daughter with a tidy, small teated udder and is one of our highest indexing pathfinder cows with 7/107 WR and 6/109 YR. Thrive daughters have set the benchmark for mothering ability and disposition. After calving out Thrive daughters for two years it appears that he will consistently improve disposition, while maintaining quality udders.



S Jasmine 7617



S Fancy 7688



S Erica 7646

6

S Thrive 9767

Base Price \$3000 19437709 03/21/19

Tehama Revere
S Thrive JAS 5515
S Selena 201

S Anchor 2155
S Gloria 5769 WR 3/100
S Gloria 9188

D R Sierra Cut 7404
Tehama Elite Blackbird T003
S Summit 956
S Selena 0418

S Rainmaker 9216
S Jasmine 7314

Hunts Calculator 2720
S Gloria 222

SC:41 Frame: 5.9 \$M 82 \$W 70 \$F 93 \$B 131

BW	205 wt	WWRatio	365wt	YW Ratio	IMF	IMFRatio	RE	RE Ratio	RibFat
83	731	105	1161	98	3.69	118	13.4	100	0.24

I strongly considered keeping this herdsire prospect by Thrive. We also needed a place to start the sire group that would feature all of the positive qualities that Thrive has contributed to our herd, so I reluctantly sell lot 6. He has a tremendous disposition; he is very complete in his make up and yet is deep middled and stout. He also ratioed well for IMF. His dam is likely going to become a donor in the future. She is one of our best combinations of phenotypic excellence, udder quality and fleshing ability.

ANGUSGS

CED+6
BW+1.8
WW+67
YW+118
CEM+12
Milk+25
SC+1.16
Doc+33
CW+54
Marb+0.33
RE+0.73



Hoof Structure: good

Toe Shape: straight Heel Depth: adequate

7

S Thrive 9702ANGUS^{GS}

Base Price \$3000 19437694 03/17/19

Tehama Revere
S Thrive JAS 5515
S Selena 201

Vision Unanimous 1418
S Bessie 5544 WR 3/106
S Bessie 0455

D R Sierra Cut 7404
Tehama Elite Blackbird T003
S Summit 956
S Selena 0418

Visiontopline Royal Stockman
Vision Edella 665

GDAR Game Day 449
S Bessie 4351

SC:40 Frame: 5.9 \$M 52 \$W 72 \$F 124 \$B 165

BW	205 wt	WWRatio	365wt	YW Ratio	IMF	IMFRatio	RE	RE Ratio	RibFat
81	726	104	1321	111	3.12	100	13.3	99	0.30

Big, stout Thrive bull with numbers to match. This performance sire has a really quiet disposition. He is big all over, what doesn't show in his picture is revealed in person. He is deep middled, big scrotaled, ratioed well at weaning and was one of the fastest gaining bulls to yearling time. Equally impressive are his genetic predictions with epd's in the upper percentiles of the breed. Good Bull.

Hoof Structure: good Toe Shape: straight
 Heel Depth: adequate

8

S Thrive 9617ANGUS^{GS}

Base Price \$3000 19473351 03/11/19

Tehama Revere
S Thrive JAS 5515
S Selena 201

S Alliance 3313
S Primrose 884 WR 9/105
S Primrose 403

D R Sierra Cut 7404
Tehama Elite Blackbird T003
S Summit 956
S Selena 0418

Paws Up Alliance 9561
Paws Up 9048 Emulation Ext

Acorn Acres New Trend 024
Thomas Primrose 6630

SC:38 Frame: 6.3 \$M 68 \$W 62 \$F 101 \$B 141

BW	205 wt	WWRatio	365wt	YW Ratio	IMF	IMFRatio	RE	RE Ratio	RibFat
84	752	108	1358	114	3.35	107	13.1	98	0.28

Power bull sired by Thrive. This quiet disposition bull is out of a high indexing dam who records a WR of 9/105. This bull is above average for frame and is a wide made, growth bull with excellent weaning and yearling ratios. His great grand dam is the royally bred Thomas Primrose cow that started the cow family for us.

Hoof Structure: good Toe Shape: straight
 Heel Depth: adequate

9

S Whitlock 9742ANGUS^{GS}

Base Price \$3000 19493574 03/20/19

S Chisum 6175
S Whitlock 179
S Pride Anna 709

Sitz Performer 9029
Farview SP Ruth 3152 WR 6/108
Farview Ruth 0216

S Alliance 3313
S Gloria 464

R&S Expedition 1404
S Pride Anna 567

K C F Bennett Performer
Sitz Florabelle Fanny 1293
Brusett Danny Boy Q34
Farview WF Ruth 7177

SC:38 Frame: 6.4 \$M 63 \$W 88 \$F 110 \$B 144

BW	205 wt	WWRatio	365wt	YW Ratio	IMF	IMFRatio	RE	RE Ratio	RibFat
95	821	118	1341	113	3.82	122	13.5	101	0.39

The only Whitlock in the sale offering, but he is a whopping performance bull. This Whitlock x Performer cross really worked. He will add pounds and performance. His daughters should also make excellent cows. The more calves the Whitlock daughters raise, the more I am impressed by their productive ability.

Hoof Structure: good Toe Shape: straight
 Heel Depth: adequate



10

S Capitalist 9537ANGUS^{GS}

Base Price \$3000 19440025 03/01/19

Connealy Capitalist 028
LD Capitalist 316
LD Dixie Erica 2053

Tehama Revere
S Delight 7616 WR 1/108
S Delight 4662

S A V Final Answer 0035
Prides Pita of Conanga 8821

C A Future Direction 5321
LD Dixie Erica Oar 0853

D R Sierra Cut 7404
Tehama Elite Blackbird T003

S Whitlock 179
S Delight 4165

SC:38 Frame: 5.8 \$M 15 \$W 73 \$F 113 \$B 169

BW	205 wt	WWRatio	365wt	YW Ratio	IMF	IMFRatio	RE	RE Ratio	RibFat
71	706	108	1240	108	4.91	145	11.4	90	0.23

Big, stout Capitalist 316 son out of a very powerful Revere daughter. This performance herd bull prospect has excellent individual growth numbers and epds. He is an extreme outlier for IMF with a ratio of 145. This bull will add value to the cows he services. We didn't end up with quite as many Capitalist 316 calves as we had hoped for in 2019, but 2020 made up for it. We flushed several cows to him and some of our most exciting prospects for next year are sired by Capitalist 316. He is a consistent breeding bull who worked really well on our cows. We are excited to calve his daughters.

Hoof Structure: good Toe Shape: straight
 Heel Depth: adequate

LD Capitalist 316: Reference Sire

Connealy Capitalist 028 x C A Future Direction 5321 x LD Royce Onaroll 810

\$M+59 \$F+99 \$B+148 \$W+75

CED	BW	WW	YW	CEM	Milk	SC	CW	Marb	RE
+11	-0.6	+67	+114	+14	+27	+48	+53	+.66	+.57

Connealy Fortune 752L--Reference Sire



MGR Treasure x Dr J Analyst M250 x Connealy Freightliner

\$M+48 \$F+119 \$B+198 \$W+74

CED	BW	WW	YW	CEM	Milk	SC	CW	Marb	RE
+3	+1.5	+93	+167	+10	+13	+1.56	+76	+1.25	+.55

Connealy Fortune was the high selling bull in Connealy's Spring 2018 Sale. He is an outlier for performance and has bred true to his numbers. His offspring are deep bodied, bigger framed cattle, with quiet dispositions. We used him again for our 2021 calf crop to take advantage of his out-cross pedigree and increased performance.

11

S Fortune 9672

Base Price \$3000 19440146 03/15/19

MGR Treasure
Connealy Fortune 752L
Quick Fair of Conanga 831

V A R Discovery 2240
SJH Impression of 6108 1614
Dr J Analyst M250
Quick Fawn of Conanga 680

S Summit 956
S Cora 204 WR 6/106
S Cora 032

GDAR Game Day 449
S Pride Anna 709
S Chisum 6175
S Cora 8228

SC:39 Frame: 6.1 \$M 69 \$W 82 \$F 106 \$B 163

BW	205 wt	WWRatio	365wt	YW Ratio	IMF	IMFRatio	RE	RE Ratio	RibFat
88	732	105	1351	114	3.24	104	15.9	119	0.35

Unique herdsire prospect sired by a new sire for us, Connealy Fortune. Fortune was a performance outlier at Connealys and has bred that way for us. The Fortune cattle really grow and his heifers were the first heifers to begin cycling in the replacement pen. Lot 11 was used this summer in natural service and we will have 34 natural sired calves by him. His dam is best known as the dam of Axiom. She is a really productive Summit daughter that we flushed extensively last year ahead of the 2019 sale, she was featured and sold as the second-high selling female. Several of her ET sons born in 2020 are destined to be sale features.

Hoof Structure: fair Toe Shape: inside front curve
Heel Depth: adequate

ANGUS

CED+5
BW+1.0
WW+80
YW+154
CEM+6
Milk+27
SC+0.86
Doc+25
CW+65
Marb+0.83
RE+0.55



12

S Fortune 9680

Base Price \$3000 19440144 03/16/19

MGR Treasure
Connealy Fortune 752L
Quick Fair of Conanga 831

V A R Discovery 2240
SJH Impression of 6108 1614
Dr J Analyst M250
Quick Fawn of Conanga 680

S Summit 956
S Queen Essa 3303 WR 5/113
S Queen Essa 208

GDAR Game Day 449
S Pride Anna 709
Leachman Right Time
S Queen Essa 031

SC:44 Frame: 6.1 \$M 90 \$W 106 \$F 88 \$B 138

BW	205 wt	WWRatio	365wt	YW Ratio	IMF	IMFRatio	RE	RE Ratio	RibFat
81	836	120	1338	113	3.89	124	12.1	90	0.19

Extreme outlier for performance, depth and epd's with top 1% and 2% weaning and yearling growth respectively. His dam is a flushmate to the 2014 May sale topper S Steamboat 3110. She is a highly productive cow with a WR of 5/113.

Hoof Structure: fair Toe Shape: inside curve
Heel Depth: adequate

ANGUS

CED+6
BW+0.4
WW+86
YW+145
CEM+14
Milk+38
SC+1.23
Doc+25
CW+66
Marb+0.71
RE+0.36

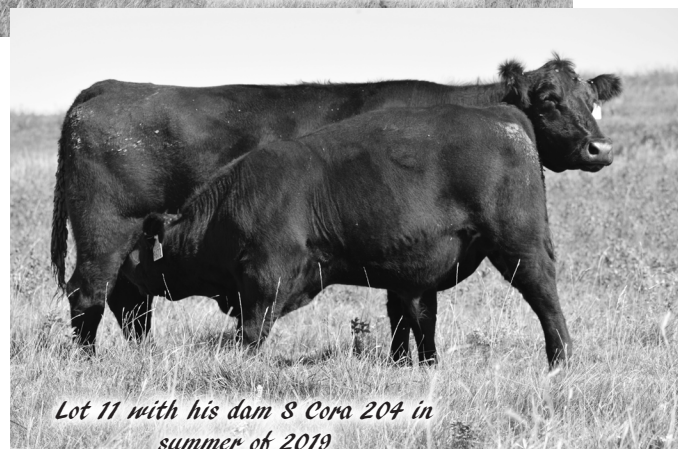

13

S Fortune 9769

Base Price \$3000 19440142 03/21/19

*MGR Treasure***Connealy Fortune 752L***Quick Fair of Conanga 831**Connealy Capitalist 028***S Queen Essa 3161** WR 6/103*S Queen Essa 208**V A R Discovery 2240*
*SJH Impression of 6108 1614**Dr J Analyst M250*
*Quick Fawn of Conanga 680**S A V Final Answer 0035*
*Prides Pita of Conanga 8821**Leachman Right Time*
S Queen Essa 031

SC:44 Frame: 5.6 \$M 72 \$W 67 \$F 99 \$B 154

BW	205 wt	WWRatio	365wt	YW Ratio	IMF	IMFRatio	RE	RE Ratio	RibFat
93	728	105	1290	109	3.31	106	14.6	109	0.27

Heavy weaning, performance sire whose Queen Essa dam records a WR of 6/103. This Connealy Fortune bull gained really well and is loaded with muscle. He is easy to spot as one of the top muscle and performance prospects in the offering. His dam is a valuable contributor to our herd with each calf.

Hoof Structure: good Toe Shape: nearly straight
Heel Depth: adequate

ANGUSGS

CED+3
BW+2.1
WW+72
YW+120
CEM+7
Milk+19
SC+2.25
Doc+18
CW+53
Marb+0.73
RE+0.62



Lot 13

14

S Thrive 9800

Base Price \$3000 19437723 03/24/19

*Tehama Revere***S Thrive JAS 5515***S Selena 201**S Grid Maker 5131***S Elite 1569** WR 6/97*S Elite 8414**D R Sierra Cut 7404*
*Tehama Elite Blackbird T003**S Summit 956*
*S Selena 0418**G A R Grid Maker*
*Legendary Elcona 552**Baldrige Rock R913*
Summitcrest Elite 035E

SC:39 Frame: 5.9 \$M 64 \$W 58 \$F 96 \$B 123

BW	205 wt	WWRatio	365wt	YW Ratio	IMF	IMFRatio	RE	RE Ratio	RibFat
91	718	103	1240	104	2.22	71	13.9	104	0.27

Well built, square made, power bull sired by Thrive. This quiet disposition bull's dam is a really impressive, powerful cow whose grand dam is the original Elite donor cow sired by EXT. This bull's steers should be heavy and his daughters will be excellent cows. Hoof Structure: good Toe Shape: slight curve

Heel Depth: adequate

ANGUSGS

CED+5
BW+1.3
WW+64
YW+117
CEM+8
Milk+19
SC+0.89
Doc+23
CW+49
Marb+0.18
RE+0.65

16

S Thrive 9720

Base Price \$3000 19474133 03/18/19

*Tehama Revere***S Thrive JAS 5515***S Selena 201**S McCoy 124***S Queen Essa WRS 4538** WR 5/106*S Queen Essa 248**D R Sierra Cut 7404**Tehama Elite Blackbird T003**S Summit 956*
*S Selena 0418**RA Lincoln W144*
*S Mayflower 751**S Summit 956*
S Queen Essa 0131

SC:39 Frame: 6.4 \$M 58 \$W 67 \$F 81 \$B 131

BW	205 wt	WWRatio	365wt	YW Ratio	IMF	IMFRatio	RE	RE Ratio	RibFat
87	819	118	1349	114	3.14	100	16.8	125	0.37

Stand out herd sire prospect with a maternal lineage to match. His dam is a maternal sister to Powerpoint and records an excellent WR of 5/106, she weaned the second high indexing 2020 born heifer calf out of the cowherd who had a 205 WT of 739 to ratio 120. Lot 16 has impressive ratios and weights for weaning and yearling. Even more noteworthy is his 16.8 inch ribeye. If you need a herdbull that checks the boxes in the upper percentiles and has a strong maternal background, look this bull up.

Hoof Structure: good
Toe Shape: slight curve Heel Depth: adequate

ANGUSGS

CED+10
BW+1.2
WW+67
YW+122
CEM+11
Milk+24
SC+0.34
Doc+15
CW+44
Marb+0.70
RE+0.60



Lot 16

Pedigree above

Lot 16 on pasture with dam
Summer 2019

15

S Right Time 9787

Base Price \$3000 19437717 03/23/19

*Leachman Right Time 338-5605***Sitz Right Time 8034***Sitz Florabelle Fanny 1293**S Whitlock 179***S Eblinette 6578** WR 3/108*S Eblinette 4519**Hyline Right Time 338*
*Leachman Erica 1201**Sitz Alliance 6595*
*Sitz Florabelle Fanny 706**S Chisum 6175*
*S Pride Anna 709**Connealy Confidence 0100*
S Eblinette 2313

SC:40 Frame: 5.9 \$M 64 \$W 73 \$F 94 \$B 125

BW	205 wt	WWRatio	365wt	YW Ratio	IMF	IMFRatio	RE	RE Ratio	RibFat
102	844	121	1370	115	3.56	114	14.2	106	0.39

844 lb weaning Right Time 8034 son whose high indexing dam by Whitlock records a WR of 3/108. This bull is stout and ratioed well at each stop. He has top 1% weaning and top 2% yearling growth numbers. Not often can this combination of performance and maternal power be achieved in a single animal. His mother descends from the cow family that produced S Rainmaker 9216 who is best known as Diligent and Summit 4535's maternal grand sire. Hoof Structure: good

Toe Shape: straight Heel Depth: adequate

ANGUSGS

CED-2
BW+6.7
WW+89
YW+145
CEM+3
Milk+22
SC+1.38
Doc+19
CW+65
Marb+0.37
RE+0.46

17

S Thrive 9612ANGUS^{GS}

Base Price \$3000 19437663 03/10/19

Tehama Revere
S Thrive JAS 5515
S Selena 201

D R Sierra Cut 7404
Tehama Elite Blackbird T003
S Summit 956
S Selena 0418

S Chinook 9445
Farview Blackbird 3192 WR 6/108
Farview Blackbird Su 1251

Shipwheel Chinook
S Marianna 7358
Sitz Upward 10107
Farview Blackbird 974

SC:38 Frame: 6.3 \$M 68 \$W 65 \$F 80 \$B 119

BW	205 wt	WWRatio	365wt	YW Ratio	IMF	IMFRatio	RE	RE Ratio	RibFat
85	756	109	1268	107	3.58	114	15.0	112	0.23

Big, stout Thrive bull with a very gentle demeanor. His dam is an elite pathfinder and power performance cow with a WR of 6/108. This bull has strong ratios for weaning and yearling, but performed especially well to ratio 114 for IMF and 112 RE. Good bull.

Hoof Structure: good Toe Shape: straight
 Heel Depth: adequate

CED+5
BW+1.5
WW+61
YW+107
CEM+13
Milk+27
SC+0.41
Doc+31
CW+42
Marb+0.43
RE+0.48



Wyatt had a surprise when he came out to feed cows! Lot 18's Whitlock dam mother had these triplet heifers cleaned up and on the move. She also bred back in the first cycle.

18

S Blueprint 9568ANGUS^{GS}

Base Price \$3000 19437647 03/05/19

KM Broken Bow 002
SydGen Blueprint
Sitz Florabelle Fanny 4735

Summitcrest Complete 1P55
Summitcrest Princess 0P12
Sitz Investment 660Z
Sitz Florabelle Fanny 2683

S Whitlock 179
S Rose 7567 WR 1/110
S Rose 5835

S Chisum 6175
S Pride Anna 709
S Steamboat 3110
Farview WF Rose 9169

SC:41 Frame: 6.3 \$M 74 \$W 91 \$F 76 \$B 133

BW	205 wt	WWRatio	365wt	YW Ratio	IMF	IMFRatio	RE	RE Ratio	RibFat
83	722	110	1260	110	3.99	118	12.8	101	0.29

Powerful Blueprint bull who has developed into one of the stoutest bulls in the offering. This bull is thick, deep and big all over. His dam is a Whitlock cow with a neat story. She only records one weaning ratio because the AAA doesn't include weaning ratios on multiple births. This spring, she effortlessly had triplet heifer calves sired by Transcend. All of them will make the replacement pen. I really like the power of this bull and the fact that his dam bred back early after raising him and after carrying triplets.

Hoof Structure: fair Toe Shape: slight curve inside front
 Heel Depth: adequate

CED+2
BW+2.9
WW+76
YW+123
CEM+12
Milk+37
SC+1.58
Doc+26
CW+54
Marb+0.97
RE+0.25



Lot 18

19

S Thrive 9613ANGUS^{GS}

Base Price \$3000 19437664 03/10/19

Tehama Revere
S Thrive JAS 5515
S Selena 201

D R Sierra Cut 7404
Tehama Elite Blackbird T003
S Summit 956
S Selena 0418

Connealy Courage 25L
S Bessie 5517 WR 4/104
S Bessie 2495

Connealy Confidence 0100
Pearl Pammy of Conanga 194
Spruce Hill Prominent 9176
S Bessie 9472

SC:38 Frame: 6.3 \$M 64 \$W 53 \$F 67 \$B 85

BW	205 wt	WWRatio	365wt	YW Ratio	IMF	IMFRatio	RE	RE Ratio	RibFat
92	734	106	1204	102	2.71	87	13.8	103	0.26

High quality, very solid performing Thrive son whose weaning and yearling data is really good. Remember we are developing these bulls without creep to weaning, feeding a 45 or less mcal diet during development over the winter and turning these bulls back on grass for the summer. It is our goal to raise bulls that are heavy muscled, hard, athletic and never fat. This quiet disposition bull meets these requirements well and has a pathfinder cow with a WR of 4/104 as his mother.

Hoof Structure: fair Heel Depth: low Toe Shape: straight

CED+4
BW+1.5
WW+50
YW+96
CEM+4
Milk+27
SC+0.25
Doc+25
CW+29
Marb+0.06
RE+0.39

20

S Thrive 9626ANGUS^{GS}

Base Price \$3000 19437668 03/11/19

Tehama Revere
S Thrive JAS 5515
S Selena 201

D R Sierra Cut 7404
Tehama Elite Blackbird T003
S Summit 956
S Selena 0418

S Whitlock 179
S Lady Elba 4762 WR 3/107
S Lady Elba 7018

S Chisum 6175
S Pride Anna 709
Ken Caryl Right Time 139A
GB Elba 0046

SC:41 Frame: 7.4 \$M 73 \$W 82 \$F 108 \$B 140

BW	205 wt	WWRatio	365wt	YW Ratio	IMF	IMFRatio	RE	RE Ratio	RibFat
104	787	113	1259	106	2.20	70	14.8	110	0.23

Really big framed, 7 plus frame Thrive bull who weaned heavy, gained well and had a 14.8 in ribeye with a 1259 lb yearling weight. This gentle giant will add power and should leave excellent daughters as his Thrive sisters are favorites here. If you need a big bull take a look at lot 20, we seldom get bulls this big that are this good.

Hoof Structure: good Toe Shape: straight
 Heel Depth: adequate

CED-7
BW+4.1
WW+77
YW+132
CEM+0
Milk+33
SC+0.74
Doc+21
CW+64
Marb+0.20
RE+0.80

21

S Transcend 9525

Base Price \$3000 19437632 02/28/19

ANGUS^{GS}

S A V Resource 1441
Ellingson Transcend 5212
EA Hyalite Lady 1333

Rito 707 of Ideal 3407 7075
S A V Blackcap May 4136

Tehama Blackcap Revolution
EA Hyalite 7809

Vision Unanimous 1418

Visiontopline Royal Stockman
Vision Edella 665

S Queen Essa 6803 WR 3/108
S Queen Essa 208

Leachman Right Time
S Queen Essa 031

SC: 41 Frame: 5.0 \$M 68 \$W 78 \$F 106 \$B 151

BW	205 wt	WWRatio	365wt	YW Ratio	IMF	IMFRatio	RE	RE Ratio	RibFat
86	826	119	1349	114	3.42	109	14.6	109	0.26

Moderate, but really high ratioing, heavy built Transcend bull whose dam is a direct daughter of S Queen Essa 208. This bull has excellent ratios from weaning to ultrasound, jumping nicely through all of the hoops we present and his epd profile is solid as well. This docile bull has excellent herd bull credentials in his data, but especially in his dam's lineage. Hoof Structure: good

CED+4
BW+2.1
WW+70
YW+121
CEM+2
Milk+31
SC+0.54
Doc+25
CW+67
Marb+0.54
RE+0.47



Lot 21

Toe Shape: straight

Heel Depth: adequate

22

S Transcend 9534

Base Price \$3000 19437636 03/01/19

ANGUS^{GS}

S A V Resource 1441
Ellingson Transcend 5212
EA Hyalite Lady 1333

Rito 707 of Ideal 3407 7075
S A V Blackcap May 4136

Tehama Blackcap Revolution
EA Hyalite 7809

S Open Country 4622

HA Open Country 2047
S Queen Essa 9964

S Ruth 6957 WR 3/101
Farview SC Ruth 2104

S Chinook 9445
Farview SF Ruth 0110

SC: 41 Frame: 5.5 \$M 63 \$W 70 \$F 92 \$B 115

BW	205 wt	WWRatio	365wt	YW Ratio	IMF	IMFRatio	RE	RE Ratio	RibFat
91	864	124	1365	115	3.06	98	13.5	101	0.40

Powerful growth bull and absolute standout of the calf crop from birth to present. His dam is sired by a maternal brother to S Queen Essa 2226, the dam of Diligent and Summit 4535. 22's dam had a really low ratioing calf as her first, but has recovered and has done an excellent job on her 2nd and 3rd calves. This bull is as stout as any we have and would work really well as a herd bull. We considered turning him out due to his shear power, depth and performance. We expect him to be a major impact sire.

CED+0
BW+3.6
WW+67
YW+120
CEM+8
Milk+34
SC+1.40
Doc+22
CW+54
Marb+0.10
RE+0.62



Lot 22

Hoof Structure: fair

Toe Shape: slight curve inside front
Heel Depth: adequate

23

S Transcend 9749

Base Price \$3000 19473347 03/20/19

ANGUS^{GS}

S A V Resource 1441
Ellingson Transcend 5212
EA Hyalite Lady 1333

Rito 707 of Ideal 3407 7075
S A V Blackcap May 4136

Tehama Blackcap Revolution
EA Hyalite 7809

S Axiom 4525

Connealy Confidence 0100
S Cora 204

S Eblinette 6627 WR 3/111
S Eblinette 337

Vermilion Dateline 7078
H L Miss Challenger 9M9 560

SC: 38 Frame: 5.4 \$M 62 \$W 66 \$F 101 \$B 133

BW	205 wt	WWRatio	365wt	YW Ratio	IMF	IMFRatio	RE	RE Ratio	RibFat
94	841	121	1339	113	2.67	85	15.6	116	0.27

Explosive growth son of Transcend with epd's and individual performance to match. His tiny uddered, small teated dam is the epitome of our maternal production goals: small, tight udders and heavy weaned calves. Her WR testifies to this achievement with 3/111. 23's dam is also a maternal sister to S Rainmaker 9216 whose is known here as the sire to Anchor and Diligent's powerful dam S Queen Essa 2226. Hoof Structure: good Toe Shape: straight
Heel Depth: adequate

CED-4
BW+6.3
WW+86
YW+143
CEM+8
Milk+20
SC+0.35
Doc+23
CW+66
Marb+0.11
RE+0.89



Lot 23



Lot 23's Dam: S Eblinette 6627

Mc Cumber Armour 7148--Resident Herd Sire



Mc Cumber Titanium 5005x OCC Tremendous 619T x Leachman Right Time

\$M+42 \$W+42 \$F+65 \$B+86

CED	BW	WW	YW	CEM	Milk	SC	CW	Marb	RE
+8	-1.1	+37	+72	+4	+26	-.24	+24	+.02	+.47

Miss Wix 2003 of Mc Cumber

McCumber Armour 7148 was our selection in the 2018 McCumber sale. We purchased him with McLennan Angus, SD. Armour is very attractive in design, he is well balanced and thick. His pedigree is loaded with maternal production that is unparalleled in the breed. His dam is a beautiful uddered donor cow whose offspring are really well received at McCumber production sales. Armour is a calving ease bull that stamps his offspring consistently with an attractive phenotype and we expect his daughters to be exceptional cows.



Lot 24 at 5 mos old. Maternal brother to 2019 sale topper S Intent 8578

24

S Armour 9689

ANGUSGS

Base Price \$3000 19437689 03/16/19

Mc Cumber Titanium 5005
Mc Cumber Armour 7148
 Miss Wix 2003 of Mc Cumber
 C A Game Day 2464
S Lass 6879 WR 3/109
 S Lass 2470

Mc Cumber Titanium 3127
 Miss Wix 7126 of Mc Cumber
 O C C Tremendous 619T
 Miss Wix 2022 HC Mc Cumber
 GDAR Game Day 449
 S Gloria 464
 Connealy Packer 547
 S Lass 7345

SC:37 Frame: 5.6 \$M 72 \$W 87 \$F 98 \$B 138

BW	205 wt	WWRatio	365wt	YW Ratio	IMF	IMFRatio	RE	RE Ratio	RibFat
83	850	122	1280	108	3.34	107	13.6	101	0.18

CED+4
BW+1.3
WW+72
YW+117
CEM+4
Milk+31
SC+0.29
Doc+7
CW+57
Marb+0.43
RE+0.61



Hoof Structure: good Toe Shape: straight
 Heel Depth: adequate

Powerfully constructed mid 5 frame Armour bull used this summer in natural service on our replacement heifers. He is a maternal brother to S Intent 8578 the lot 2 and high selling bull from the 2019 sale offering and heaviest used young sire in 2020. I really like the tiny teat size and clean udder of Intent and lot 24's dam, plus she is a very productive 4-year-old cow with a WR of 3/109. Our expectations are extremely high for the daughters of both of these bulls as their pedigrees include the best maternal genetics we have sourced to date. Lot 24's individual performance coupled with his mother's udder quality made him a must use young bull here this summer. **Suitable for Heifers or Cows. Used in natural service.**

25

S Gary 9540

Base Price \$3000 19439277 03/01/19

Connealy Niobrara 5451
Connealy Gary
Hertha of Conanga 1639

Connealy Confidence Plus
Britha of Conanga 167

Connealy Consensus
Herra of Conanga 4462

S Diligent 5548

Tehama Revere
S Queen Essa 2226

S Lady Enchantress 7849 WR 2/99

S Lady Enchantress 4820

M V C C Klondike 1564
S Lady Enchantress 2159

SC: 40 Frame: 5.0 \$M 80 \$W 85 \$F 97 \$B 140

BW	205 wt	WWRatio	365wt	YW Ratio	IMF	IMFRatio	RE	RE Ratio	RibFat
68	672	103	1205	105	3.59	106	12.8	101	0.20

The lead off son of Connealy Gary and a power bull. This wide body is really heavy muscled. We sampled Gary in this calf crop and liked the calves which led us to use him heavily for the 2020 calf crop. We have used him on heifers with excellent success, plus several of the top calves out of mature cows in 2020 are sired by him. Gary offers breed leading growth and a different pedigree for our cowherd. Lot 25 is one of his best 2019 born sons and was used in as a service sire to the single lot heifers after AI. **Suitable for Heifers or Cows.** Used in natural service.

ANGUSGS

CED+5
BW+2.2
WW+75
YW+126
CEM+7
Milk+27
SC+1.64
Doc+16
CW+57
Marb+0.47
RE+0.73



Hoof Structure: good
Toe Shape: slight curve
Heel Depth: adequate



Lady Enchantress 7849

26

S Gary 9563

Base Price \$3000 19439281 03/04/19

Connealy Niobrara 5451
Connealy Gary
Hertha of Conanga 1639

Connealy Confidence Plus
Britha of Conanga 167

Connealy Consensus
Herra of Conanga 4462

S Diligent 5548

Tehama Revere
S Queen Essa 2226

S Cora 7614 WR 2/98

S Cora 4554

Connealy Confidence 0100
S Cora 226

SC: 35 Frame: 5.3 \$M 69 \$W 84 \$F 100 \$B 153

BW	205 wt	WWRatio	365wt	YW Ratio	IMF	IMFRatio	RE	RE Ratio	RibFat
73	653	100	1219	107	4.78	141	13.6	107	0.28

Huge numbered, big bodied Gary bull out of a tidy uddered Diligent 2-year-old. This wide made bull has excellent numbers and is powerful in his build. He doesn't read as a calving ease bull but was used as a pasture sire this summer on our replacement heifers. **Suitable for Heifers or Cows.** Used in natural service.

ANGUSGS

CED+0
BW+2.8
WW+83
YW+143
CEM+4
Milk+24
SC+0.90
Doc+22
CW+61
Marb+0.65
RE+0.79



Lot 26

Hoof Structure: good Toe Shape: straight
Heel Depth: adequate

27

S Blueprint 9710

Base Price \$3000 19437696 03/17/19

KM Broken Bow 002
SydGen Blueprint
Sitz Florabelle Fanny 4735

Summitcrest Complete 1P55
Summitcrest Princess 0P12

Sitz Investment 660Z
Sitz Florabelle Fanny 2683

S Summit 956

GDAR Game Day 449
S Pride Anna 709

S Blossom 374 WR 6/108

S Blossom 0278

Shipwheel Chinook
S Blossom 8378

SC: 36.5 Frame: 5.6 \$M 84 \$W 88 \$F 85 \$B 125

BW	205 wt	WWRatio	365wt	YW Ratio	IMF	IMFRatio	RE	RE Ratio	RibFat
81	703	101	1236	104	3.95	126	12.3	92	0.31

Square made, heavy muscled Blueprint bull whose pathfinder donor dam records a WR of 6/108. Lot 27 is a powerfully built calving ease bull who is a maternal brother to the Lot 1 bull in 2019. He has an unparalleled maternal heritage as his dam, and the three cows behind her are all pathfinders. His mother is a powerful donor whose natural Gary calf and an ET bull by Capitalist 316, both born in 2020 will be sale features in 2021. Lot 27 is light birth, but could work really well as a herdbull on mature cows. **Suitable for Heifers or Cows.**

ANGUSGS

CED+14
BW-1.2
WW+67
YW+119
CEM+13
Milk+37
SC+0.35
Doc+29
CW+52
Marb+0.52
RE+0.43



Lot 27

Hoof Structure: good
Toe Shape: straight
Heel Depth: adequate



S Blossom 374

28

S Thrive 9795ANGUS^{GS}

Base Price \$3000 19437720 03/23/19

Tehama Revere
S Thrive JAS 5515
S Selena 201

D R Sierra Cut 7404
Tehama Elite Blackbird T003
S Summit 956
S Selena 0418

Vision Unanimous 1418
S Gloria 5552 WR 3/95
S Gloria 1562

Visiontopline Royal Stockman
Vision Edella 665
RA Lincoln W144
S Gloria 9462

SC: 39 Frame: 5.4 \$M 60 \$W 50 \$F 65 \$B 88

BW	205 wt	WWRatio	365wt	YW Ratio	IMF	IMFRatio	RE	RE Ratio	RibFat
88	721	104	1241	105	3.14	100	14.6	109	0.40

Phenotypically impressive Thrive son out of a nice Unanimous daughter. This good bull is one of the quietest disposition bulls in the sale, he will almost always stand to be scratched. He consistently displays the disposition improvement that Thrive gives us. Lot 28 is a very level topped, square rumped bull who always catches your eye in the pen. Hoof Structure: fair Toe Shape: slight curve inside front Heel Depth: adequate

CED+6
BW-0.1
WW+52
YW+102
CEM+7
Milk+21
SC+0.92
Doc+27
CW+26
Marb+0.21
RE+0.30



29

S Right Time 9804ANGUS^{GS}

Base Price \$3000 19458156 03/24/19

Sitz Right Time 8034
S Right Time 7861
S Queen Essa 367

Leachman Right Time 338-5605
Sitz Florabelle Fanny 1293
S Chisum 6175
S Queen Essa 208

S Powerpoint WS 5503
S Blackbird 7527 WR 2/117
S Blackbird 5559

Tehama Revere
S Queen Essa 248

Mc Cumber Fortunate 307
S Blackbird 1484

SC: 42 Frame: 5.4 \$M 74 \$W 106 \$F 117 \$B 166

BW	205 wt	WWRatio	365wt	YW Ratio	IMF	IMFRatio	RE	RE Ratio	RibFat
83	810	124	1308	114	3.07	91	13.6	107	0.24

The top Right Time bred bull in the offering in performance and maternal strength. His Powerpoint dam currently records a WR of 2/117. Lot 29's weaning and yearling epds are in the top 1% of the breed as is his \$W.

CED+9
BW+2.1
WW+91
YW+150
CEM+10
Milk+35
SC+1.76
Doc+24
CW+79
Marb+0.62
RE+0.64

Hoof Structure: good Toe Shape: straight
 Heel Depth: adequate

30

S Blueprint 9502ANGUS^{GS}

Base Price \$3000 19437623 02/05/19

KM Broken Bow 002
SydGen Blueprint
Sitz Florabelle Fanny 4735

Summitcrest Complete 1P55
Summitcrest Princess 0P12

Sitz Investment 6602
Sitz Florabelle Fanny 2683

S Thrive JAS 5515
S Jasmine 7617 WR 1/104
S Jasmine 2387

Tehama Revere
S Selena 201

RA Lincoln W144
S Jasmine 950

SC: 38 Frame: 5.4 \$M 74 \$W 75 \$F 76 \$B 123

BW	205 wt	WWRatio	365wt	YW Ratio	IMF	IMFRatio	RE	RE Ratio	RibFat
70	683	104	1243	108	3.64	108	13.2	104	0.30

Low birth, power bull sired by Blueprint. His Thrive dam is a beautiful uddered young cow and her dam is a Donor cow. This good-looking bull is long sided and deep middled, with excellent feet. These traits are typical of Blueprint. The Blueprint bulls have an excellent combination of low birth and excellent growth, and I think his daughters will make very nice uddered, small teated cows. We will know in late March as we have 13 Blueprint daughters to calve. **Suitable for Heifers or Cows.**

Hoof Structure: good Toe Shape: straight Heel Depth: adequate

CED+9
BW+0.5
WW+59
YW+109
CEM+9
Milk+36
SC+0.87
Doc+14
CW+40
Marb+0.59
RE+0.53

31

S Gary 9549ANGUS^{GS}

Base Price \$3000 19439279 03/02/19

Connealy Niobrara 5451
Connealy Gary
Hertha of Conanga 1639

Connealy Confidence Plus
Britha of Conanga 167

Connealy Consensus
Herra of Conanga 4462

S Thrive JAS 5515
S Cora 7775 WR 2/96
S Cora 3246

Tehama Revere
S Selena 201

RA Lincoln W144
S Cora 949

SC: 38 Frame: 5.3 \$M 81 \$W 90 \$F 90 \$B 148

BW	205 wt	WWRatio	365wt	YW Ratio	IMF	IMFRatio	RE	RE Ratio	RibFat
66	700	107	1153	101	3.32	98	14.3	113	0.28

Big numbered, highly negative birth son of Connealy Gary. Gary is a potent sire of growth and muscle and we have used him successfully for 2 years on heifers. The top herdbull prospect of the 2020 calf crop is a Gary out of the dam of Resurgence and great-grand dam of Architect. **Suitable for Heifers or Cows.**

Hoof Structure: good Toe Shape: straight
 Heel Depth: adequate



Lot 30's Dam on pasture as a Two-Year-Old

32

S Transcend 9667ANGUS^{GS}

Base Price \$3000 19437687 03/15/19

S A V Resource 1441
Ellingson Transcend 5212
EA Hyalite Lady 1333

Rito 707 of Ideal 3407 7075
S A V Blackcap May 4136

Tehama Blackcap Revolution
EA Hyalite 7809

Tehama Revere
S Fancy 6504 WR 3/106
Farview SR Fancy 3122

D R Sierra Cut 7404
Tehama Elite Blackbird T003

Sitz RLS Rainmaker 6070
Farview Fancy 9122

SC: 40 Frame: 5.4 \$M 93 \$W 76 \$F 81 \$B 115

BW	205 wt	WWRatio	365wt	YW Ratio	IMF	IMFRatio	RE	RE Ratio	RibFat
93	788	113	1255	106	2.24	72	14.7	110	0.26

Big bodied, thick quartered Transcend bull out of a heavy milking Revere daughter who records a WR of 3/106. Transcend consistently adds performance to every cow he is mated to. His trademark is moderate framed calves that weigh more than you ever think they will. This good bull should breed just like his sire, adding extra pounds and performance. Note his near 800 lb 205 WT.

Hoof Structure: good Toe Shape: straight Heel Depth: adequate

CED+1

BW+3.7

WW+76

YW+130

CEM+7

Milk+27

SC+1.52

Doc+29

CW+48

Marb+0.27

RE+0.57

33

S Thrive 9640ANGUS^{GS}

Base Price \$3000 19437676 03/12/19

Tehama Revere
S Thrive JAS 5515
S Selena 201

D R Sierra Cut 7404
Tehama Elite Blackbird T003

S Summit 956
S Selena 0418

Sitz Performer 9029
S Lady Ann 5804 WR 3/103
S Lady Ann 8384

K C F Bennett Performer
Sitz Florabelle Fanny 1293

S Chisum 6175
S Lady Ann 6325

SC: 50 Frame: 5.6 \$M 71 \$W 67 \$F 86 \$B 131

BW	205 wt	WWRatio	365wt	YW Ratio	IMF	IMFRatio	RE	RE Ratio	RibFat
80	760	109	1253	105	4.90	157	14.8	110	0.28

Power bull sired by Thrive. This big bodied, heavy muscled bull is a gentle giant. His dam is a really productive daughter of Sitz Performer and a maternal sister to S Foundation 514. This bull's calves will grow well and his daughters should quickly rise to the top of the herd with their productive ability.

Hoof Structure: good Toe Shape: straight Heel Depth: adequate

CED+6

BW+2.3

WW+75

YW+127

CEM+12

Milk+17

SC+2.57

Doc+25

CW+46

Marb+0.58

RE+0.52

34

S Fortune 9781ANGUS^{GS}

Base Price \$3000 19440137 03/22/19

MGR Treasure
Connealy Fortune 752L
Quick Fair of Conanga 831

V A R Discovery 2240
SIH Impression of 6108 1614

Dr J Analyst M250
Quick Fawn of Conanga 680

S Summit 956
S Lady Elba 4541 WR 5/100
S Lady Elba 2147

GDAR Game Day 449
S Pride Anna 709

S Chisum 6175
S Lady Elba 7018

SC: 40 Frame: 5.9 \$M 83 \$W 83 \$F 88 \$B 138

BW	205 wt	WWRatio	365wt	YW Ratio	IMF	IMFRatio	RE	RE Ratio	RibFat
84	689	99	1203	101	3.98	127	13.0	97	0.38

Near 6 frame calving ease Connealy Fortune bull out of a solid producing Summit dam. The Fortune bulls have extra performance. In fact, they have added as much growth as any sire we have used recently, consequently we used him again as a proven growth sire this summer. They are big middled cattle that maintain their flesh well.

Hoof Structure: fair Toe Shape: nearly straight Heel Depth: adequate

CED+8

BW-0.3

WW+65

YW+113

CEM+12

Milk+34

SC+0.74

Doc+20

CW+50

Marb+0.86

RE+0.17

35

S Thrive 9623ANGUS^{GS}

Base Price \$3000 19437667 03/11/19

Tehama Revere
S Thrive JAS 5515
S Selena 201

D R Sierra Cut 7404
Tehama Elite Blackbird T003

S Summit 956
S Selena 0418

S Game Day 0202
S Entoria 4583 WR 4/96
Farview Entoria 0106

GDAR Game Day 449
Basin Pamela 114N

Basin Max 2P48
Farview Entoria 4101

SC: 37 Frame: 5.8 \$M 68 \$W 72 \$F 69 \$B 93

BW	205 wt	WWRatio	365wt	YW Ratio	IMF	IMFRatio	RE	RE Ratio	RibFat
87	691	99	1237	104	1.91	61	13.0	97	0.29

Negative birth Thrive bull out of a near perfect uddered Game Day bred dam. This is a good footed bull who gained well from weaning to yearling time. The Thrive daughters are some of our favorite young cows. They are really good mothers at calving time and raise heavy calves.

Hoof Structure: good Toe Shape: straight Heel Depth: adequate

CED+9

BW-0.5

WW+64

YW+117

CEM+7

Milk+26

SC+0.61

Doc+16

CW+38

Marb+0.08

RE+0.53

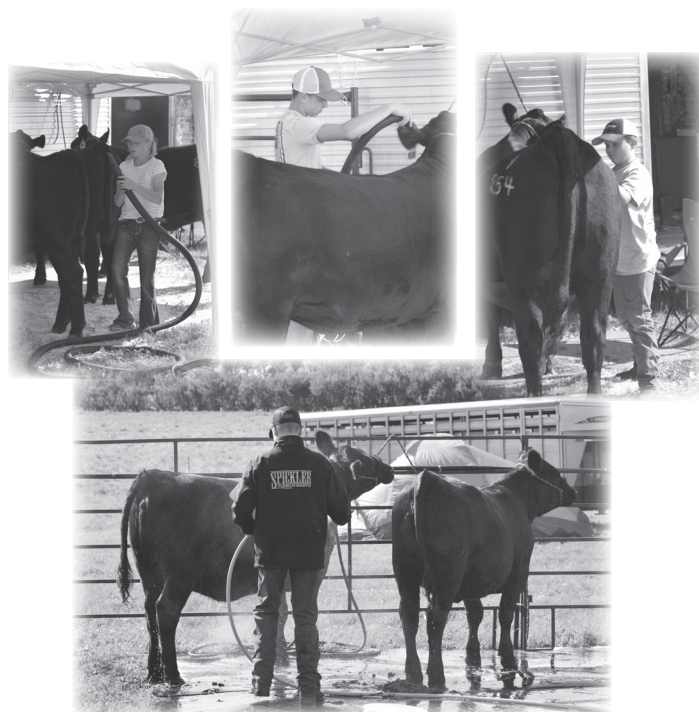
*S Lady Ann 8384**Covid Clash 2020--**Thanks Tony & Tami Heins, and Family--Well Done!!*

36

S Thrive 9649ANGUS^{GS}

Base Price \$3000 19437682 03/13/19

Tehama Revere
S Thrive JAS 5515
S Selenia 201

D R Sierra Cut 7404
Tehama Elite Blackbird T003
S Summit 956
S Selenia 0418

S Anchor 2155
S Marianna 5621 WR 3/108
S Marianna 2483

S Rainmaker 9216
S Jasmine 7314
S Summit 956
S Marianna 5340

SC: 37.5 Frame: 5.9 \$M 84 \$W 68 \$F 80 \$B 120

BW	205 wt	WWRatio	365wt	YW Ratio	IMF	IMFRatio	RE	RE Ratio	RibFat
80	721	104	1230	104	2.73	87	14.6	109	0.32

Big middle, easy fleshing calving ease bull sired by Thrive. This quiet disposition bull is a ¾ brother to lots 6, 59 and 110. His dam is a very productive Anchor daughter with a WR of 3/108. She has a perfectly attached udder, with small, evenly spaced teats. Keep his daughters as replacements. **Suitable for Heifers or Cows.**

Hoof Structure: good Toe Shape: slight curve
 Heel Depth: adequate

CED+11
BW-0.6
WW+62
YW+104
CEM+12
Milk+25
SC+0.13
Doc+30
CW+40
Marb+0.52
RE+0.47



37

S Powerpoint 9848ANGUS^{GS}

Base Price \$3000 19437737 03/31/19

Tehama Revere
S Powerpoint WS 5503
S Queen Essa 248

D R Sierra Cut 7404
Tehama Elite Blackbird T003
S Summit 956
S Queen Essa 0131

S Chisum 2139
S Lass 5587 WR 4/106
Farview MS Lass 3233

S Chisum 6175
S Cora 508
S Chinook 9483
Farview MS Lass 1249

SC: 41 Frame: 5.2 \$M 64 \$W 66 \$F 88 \$B 124

BW	205 wt	WWRatio	365wt	YW Ratio	IMF	IMFRatio	RE	RE Ratio	RibFat
73	734	106	1228	104	3.55	113	11.5	86	0.23

High CED, minus birth calving ease Powerpoint bull whose dam is a very heavy milking cow with a WR of 4/106. This bull's calves should be born easily and grow well. His daughters should make excellent cows. The Powerpoint daughters are some of my favorite young cows. They are nice uddered, milk well, and maintain their flesh while lactating. **Suitable for Heifers or Cows.**

Hoof Structure: fair Toe Shape: slight curve inside front
 Heel Depth: adequate

CED+15
BW-1.1
WW+62
YW+108
CEM+18
Milk+23
SC+0.92
Doc+9
CW+49
Marb+0.42
RE+0.30



*S Marianna 2483: GrandDam of Lot 36 and
 Dam of Lot 55*

38

S Transcend 9714ANGUS^{GS}

Base Price \$3000 19437697 03/18/19

S A V Resource 1441
Ellingson Transcend 5212
EA Hyalite Lady 1333

Rito 707 of Ideal 3407 7075
S A V Blackcap May 4136
Tehama Blackcap Revolution
EA Hyalite 7809

S Whitlock 179
S Elcona 6584 WR 2/102
S Elcona 977

S Chisum 6175
S Pride Anna 709
GDAR Game Day 449
S Elcona 345

SC: 40 Frame: 5.4 \$M 75 \$W 75 \$F 99 \$B 128

BW	205 wt	WWRatio	365wt	YW Ratio	IMF	IMFRatio	RE	RE Ratio	RibFat
78	753	108	1249	105	2.96	95	14.8	110	0.21

Heavy weaning Transcend bull out of a tidy uddered Whitlock daughter. 38's dam is an Elcona cow and traces to the old Wye bred cow who was the dam of Grid Maker 5131 and S Right Time 205, two of our noteworthy home raised female sires.

Hoof Structure: poor Toe Shape: curve inside front
 Heel Depth: adequate

CED+8
BW+1.9
WW+72
YW+130
CEM+12
Milk+27
SC+0.54
Doc+13
CW+60
Marb+0.09
RE+0.71

39

S Blueprint 9762ANGUS^{GS}

Base Price \$3000 19437707 03/21/19

KM Broken Bow 002
SydGen Blueprint
Sitz Florabelle Fanny 4735

Summitcrest Complete 1P55
Summitcrest Princess 0P12
Sitz Investment 660Z
Sitz Florabelle Fanny 2683

HA Open Country 2047
S Miss Emulous 4705 WR 4/97
S Miss Emulous 6100

Vermilion Xtra X
HA Bemindful Maid 4205
S Alliance 3313
S Miss Emulous 430

SC: 36.5 Frame: 5.4 \$M 68 \$W 65 \$F 76 \$B 106

BW	205 wt	WWRatio	365wt	YW Ratio	IMF	IMFRatio	RE	RE Ratio	RibFat
100	719	103	1129	95	2.38	76	10.9	81	0.29

Royally bred Blueprint bull whose dam is a member of the Miss Emulous cow family that produced our 15-year-old donor cow S Miss Emulous 5177. 39's dam is a big bodied, solid producing cow that stays in good shape all year. Lot 39 has solid performance numbers and his steer calves should gain well as the Blueprint cattle perform well in the feedlot.

Hoof Structure: good
 Toe Shape: straight Heel Depth: adequate

CED-3
BW+3.5
WW+67
YW+119
CEM+8
Milk+26
SC+0.91
Doc+15
CW+40
Marb+0.28
RE+0.35

40

S Diligent 9578

Base Price \$3000 19437652 03/06/19

*Tehama Revere***S Diligent 5548***S Queen Essa 2226**Tehama Revere***S Lassy 6783** WR 3/104*Farview SR Lassy 3146**D R Sierra Cut 7404**Tehama Elite Blackbird T003**S Rainmaker 9216**S Queen Essa 9964**D R Sierra Cut 7404**Tehama Elite Blackbird T003**Sitz RLS Rainmaker 6070**Farview SGM Lassy 9234*

SC: 39 Frame: 4.8 \$M 70 \$W 82 \$F 115 \$B 165

BW	205 wt	WWRatio	365wt	YW Ratio	IMF	IMFRatio	RE	RE Ratio	RibFat
80	760	109	1381	116	3.97	127	14.1	105	0.18

This Diligent son with outrageous epd's is easily the deepest sided bull in the offering and one of the biggest middled bulls we have raised. His dam is a very heavy milking young cow. Lot 40 weaned heavy, gained very well and ratioed 116 at yearling time. He is also a high IMF bull with a 127 ratio. This bull is one of the best Diligent bulls we have raised to date. Hoof Structure: fair Toe Shape: slight curve

Heel Depth: adequate

ANGUSGS

CED+6
BW+2.0
WW+86
YW+152
CEM+13
Milk+24
SC+0.94
Doc+30
CW+75
Marb+0.49
RE+0.83



Lot 40

41

S Diligent 9631

Base Price \$3000 19437670 03/12/19

*Tehama Revere***S Diligent 5548***S Queen Essa 2226**S Open Country 4622***S Lass 6580** WR 3/101*S Lass 3469**D R Sierra Cut 7404**Tehama Elite Blackbird T003**S Rainmaker 9216**S Queen Essa 9964**HA Open Country 2047**S Queen Essa 9964**S Summit 956**S Lass 5332*

SC: 40 Frame: 4.8 \$M 79 \$W 69 \$F 74 \$B 134

BW	205 wt	WWRatio	365wt	YW Ratio	IMF	IMFRatio	RE	RE Ratio	RibFat
83	743	107	1175	99	4.12	132	13.6	101	0.41

Deep sided, high IMF Diligent son which is typical of his progeny. Diligent consistently adds IMF to his calves while predictably improving udder attachment and teat size. This calving ease bull will add carcass value and improve udder quality in one generation. Suitable for Heifers or Cows.

Hoof Structure: good

Toe Shape: straight

Heel Depth: adequate

ANGUSGS

CED+9
BW+1.3
WW+53
YW+91
CEM+8
Milk+36
SC+0.91
Doc+19
CW+38
Marb+0.87
RE+0.58



Lot 41

42

S Armour 9606

Base Price \$3000 19437662 03/09/19

*Mc Cumber Titanium 5005***Mc Cumber Armour 7148***Miss Wix 2003 of Mc Cumber**Mc Cumber Titanium 3127**Miss Wix 7126 of Mc Cumber**O C C Tremendous 619T**Miss Wix 2022 HC Mc Cumber**Tehama Revere***S Lass 6507** WR 3/106*Farview MS Lass 3233**D R Sierra Cut 7404**Tehama Elite Blackbird T003**S Chinook 9483**Farview MS Lass 1249*

SC: 39 Frame: 5.3 \$M 59 \$W 68 \$F 84 \$B 120

BW	205 wt	WWRatio	365wt	YW Ratio	IMF	IMFRatio	RE	RE Ratio	RibFat
83	693	100	1213	102	3.10	99	14.4	107	0.21

Power bull sired by McCumber Armour 7148. This big middled, 14.7 in Ribeye bull is very stout in his build. His dam is an extremely deep middled cow with an impressive weaning ratio of 3/106. Suitable for Heifers or Cows.

Hoof Structure: good

Toe Shape: straight

Heel Depth: adequate

ANGUSGS

CED+5
BW+1.1
WW+62
YW+118
CEM+7
Milk+29
SC+0.97
Doc+12
CW+42
Marb+0.28
RE+0.64



43

S Armour 9572

Base Price \$3000 19437650 03/06/19

Mc Cumber Titanium 5005
Mc Cumber Armour 7148
Miss Wix 2003 of Mc Cumber

S Steamboat 3110
S Cora 6667 WR 3/102
S Cora 572

Mc Cumber Titanium 3127
Miss Wix 7126 of Mc Cumber
O C C Tremendous 619T
Miss Wix 2022 HC Mc Cumber

S Summit 956
S Queen Essa 208
Vermilion Dateline 7078
H L Lady Dividend 422

SC: 40 Frame: 5.3 \$M 55 \$W 53 \$F 88 \$B 108

BW	205 wt	WWRatio	365wt	YW Ratio	IMF	IMFRatio	RE	RE Ratio	RibFat
80	692	100	1183	100	3.35	107	13.8	103	0.22

Phenotypic stand out sired by Armour. This moderate bull is out of a maternal sister to Semex roster member S Titleist 1145. His dam is a small teated cow who is very easy fleshing. This high quality, calving ease bull was on my short list of bulls to use this summer. This is a good bull. **Suitable for Heifers or Cows.**

Hoof Structure: good Toe Shape: straight
 Heel Depth: adequate

ANGUSGS

CED+0
BW+1.4
WW+53
YW+94
CEM+11
Milk+24
SC+0.24
Doc+19
CW+42
Marb+0.05
RE+0.41



44

S Intrinsic 9911

Base Price \$3000 19458118 04/09/19

Connealy Greeley
Connealy Intrinsic
Jazzy of Conanga 4660 860C

RA Lincoln W144
S Gloria 127 WR 7/105
S Gloria 9164

Connealy Confidence 0100
Precious of Conanga 0484
B C Marathon 7022
Jaze of Conanga 234

Reich Lead On 424
RA Brandy P11
GDAR Game Day 449
S Gloria 209

SC: 37.5 Frame: 5.5 \$M 80 \$W 81 \$F 79 \$B 121

BW	205 wt	WWRatio	365wt	YW Ratio	IMF	IMFRatio	RE	RE Ratio	RibFat
92	750	108	1211	102	4.28	137	12.8	96	0.34

Long bodied, high indexing, high IMF Intrinsic son out of Gloria descendant from Chisum's cow family. 44's dam is a tidy uddered, small teated cow who milks well with a WR of 7/105.

Hoof Structure: good Toe Shape: straight
 Heel Depth: adequate

ANGUSGS

CED+6
BW+1.4
WW+70
YW+114
CEM+9
Milk+30
SC+0.71
Doc+33
CW+50
Marb+0.60
RE+0.29



45

S Transcend 9693

Base Price \$3000 19437690 03/16/19

S A V Resource 1441
Ellingson Transcend 5212
EA Hyalite Lady 1333

S McCoy 4806
S Lass 6858 WR 2/106
S Lass 4851

Rito 707 of Ideal 3407 7075
S A V Blackcap May 4136
Tehama Blackcap Revolution
EA Hyalite 7809

S McCoy 124
S Erisa 4255
S Elevate 9165
S Lass 5332

SC: 37 Frame: 4.9 \$M 86 \$W 80 \$F 81 \$B 126

BW	205 wt	WWRatio	365wt	YW Ratio	IMF	IMFRatio	RE	RE Ratio	RibFat
85	745	107	1196	101	3.37	108	13.5	101	0.27

Heavy muscled, power bull in a moderate package sired by Transcend. His dam is a Lass cow that is a member of the cow family that produced lot 2 in 2019 -S Intent 8578. Intent was the high selling bull in his calf crop and is our heaviest used young sire in 2020. The cow family behind lot 45 is very productive.

Hoof Structure: fair Toe Shape: inside curve
 Heel Depth: adequate

ANGUSGS

CED+5
BW+2.5
WW+74
YW+123
CEM+13
Milk+28
SC+1.26
Doc+25
CW+50
Marb+0.39
RE+0.82



46

S Armour 9656ANGUS^{GS}

Base Price \$3000 19474206 03/13/19

Mc Cumber Titanium 5005
Mc Cumber Armour 7148
Miss Wix 2003 of Mc Cumber

Mc Cumber Titanium 3127
Miss Wix 7126 of Mc Cumber

O C C Tremendous 619T
Miss Wix 2022 HC Mc Cumber

S Summit 956
S Selena 201 WR 7/107
S Selena 0418

GDAR Game Day 449
S Pride Anna 709

Shipwheel Chinook
S Selena 809

SC: 38 Frame: 5.3 \$M 80 \$W 82 \$F 66 \$B 92

BW	205 wt	WWRatio	365wt	YW Ratio	IMF	IMFRatio	RE	RE Ratio	RibFat
81	697	ET	1172	ET	2.70	89	12.5	99	0.18

Near 700 lb weaning ET bull sired by McCumber Armour 7148. His pathfinder donor dam is also the dam of Thrive. This low birth bull should produce excellent daughters. **Suitable for Heifers or Cows.**

Hoof Structure: good Toe Shape: straight
 Heel Depth: adequate

CED+4
BW+1.2
WW+66
YW+107
CEM+6
Milk+35
SC+1.02
Doc+29
CW+37
Marb+0.16
RE+0.44



S Selena 201: Dam of Lot 46, Lot 68 and Thrive's dam

47

S Blueprint 9655ANGUS^{GS}

Base Price \$3000 19437685 03/13/19

KM Broken Bow 002
SydGen Blueprint
Sitz Florabelle Fanny 4735

Summitcrest Complete 1P55
Summitcrest Princess 0P12

Sitz Investment 660Z
Sitz Florabelle Fanny 2683

Sitz Upward 0158
Farview MS Ruth 3205 WR 5/103
Farview MS Ruth 8184

Sitz Upward 307R
Sitz Pride 2561

Basin Rainmaker R307 AK
Farview MS Ruth 5149

SC: 41 Frame: 5.9 \$M 46 \$W 79 \$F 100 \$B 150

BW	205 wt	WWRatio	365wt	YW Ratio	IMF	IMFRatio	RE	RE Ratio	RibFat
88	809	116	1284	108	3.67	117	13.9	104	0.28

Heavy weaning, Blueprint bull who beat the 800 lb weaning mark. This stout bull's dam is a very productive Upward bred cow that consistently raises a heavy calf. This bull has impressive production ratios across the board.

Hoof Structure: good Toe Shape: slight curve
 Heel Depth: adequate

CED+7
BW+1.3
WW+73
YW+127
CEM+8
Milk+30
SC+0.96
Doc+12
CW+61
Marb+0.69
RE+0.39

48

S Inherent 9591ANGUS^{GS}

Base Price \$3000 19437657 03/08/19

Connealy Intrinsic
S Inherent 6764
S Pride Anna 709

Connealy Greeley
Jazzy of Conanga 4660 860C

R&S Expedition 1404
S Pride Anna 567

Sinclair Fortunate Son
S Queen Essa 2283 WR 7/105
S Queen Essa 208

Sinclair Emulate 7XT28
Sinclair Blackbird 2P8 7079

Leachman Right Time
S Queen Essa 031

SC: 42 Frame: 5.8 \$M 65 \$W 74 \$F 121 \$B 153

BW	205 wt	WWRatio	365wt	YW Ratio	IMF	IMFRatio	RE	RE Ratio	RibFat
91	698	100	1250	105	2.16	69	12.8	96	0.31

Near 6 frame Inherent bull out of a big bodied Queen Essa cow sired by Fortunate. This bull is long sided, good footed and has excellent growth numbers with a 78 WW epd and a 140 YW epd. His grand dam is our maternal benchmark and Queen Essa donor 208, who is sired by the maternal legend Leachman Right Time. Hoof Structure: good Toe Shape: straight

Heel Depth: adequate

CED+0
BW+3.8
WW+78
YW+140
CEM+4
Milk+29
SC+1.54
Doc+34
CW+74
Marb+0.22
RE+0.73

Lot 49
Pedigree above

49

S Powerpoint 9852ANGUS^{GS}

Base Price \$3000 19437738 03/31/19

Tehama Revere
S Powerpoint WS 5503
S Queen Essa 248

D R Sierra Cut 7404
Tehama Elite Blackbird T003

S Summit 956
S Queen Essa 0131

Connealy Confidence 0100
Pearl Pammy of Conanga 194

Hunts Calculator 2720
S Lass 5332

SC: 43 Frame: 6.0 \$M 91 \$W 94 \$F 67 \$B 111

BW	205 wt	WWRatio	365wt	YW Ratio	IMF	IMFRatio	RE	RE Ratio	RibFat
80	736	106	1229	104	4.04	129	13.7	102	0.39

Stout, long bodied, heavy muscled calving ease bull sired by Powerpoint out of a solid producing Lass cow sired by Courage. This good bull jumped through all of the data hoops, consistently ratioing above average from weaning to ultrasound. Note his 129 IMF ratio. **Suitable for Heifers or Cows.**

Hoof Structure: good Toe Shape: straight
 Heel Depth: adequate

CED+13
BW+0.2
WW+73
YW+120
CEM+17
Milk+33
SC+0.28
Doc+11
CW+42
Marb+0.65
RE+0.33

50

S Powerpoint 9508ANGUS^{GS}

Base Price \$3000 19437624 02/24/19

Tehama Revere
S Powerpoint WS 5503
S Queen Essa 248

D R Sierra Cut 7404
Tehama Elite Blackbird T003
S Summit 956
S Queen Essa 0131

S Axiom 4525
S Lady Ann 7517 WR 1/108
S Lady Ann 5659

Connealy Confidence 0100
S Cora 204
Sitz Performer 9029
S Lady Ann 8384

SC:36 Frame: 5.2 \$M 74 \$W 84 \$F 84 \$B 118

BW	205 wt	WWRatio	365wt	YW Ratio	IMF	IMFRatio	RE	RE Ratio	RibFat
50	708	108	1276	111	3.31	98	14.1	111	0.34

Powerful calving ease Powerpoint son numerically and phenotypically. He has a negative birth weight, yet ratioed 108 for weaning. The kids have been scratching this bull since last fall after weaning. He is extremely gentle and will walk right over to have his back scratched if you get anywhere near him in the pen. **Suitable for Heifers or Cows.**

Hoof Structure: poor Toe Shape: curve inside front
 Heel Depth: adequate

CED+14
BW-1.6
WW+72
YW+128
CEM+14
Milk+28
SC-0.27
Doc+23
CW+50
Marb+0.44
RE+0.42

51

S Transcend 9788ANGUS^{GS}

Base Price \$3000 19437718 03/23/19

S A V Resource 1441
Ellingson Transcend 5212
EA Hyalite Lady 1333

Rito 707 of Ideal 3407 7075
S A V Blackcap May 4136
Tehama Blackcap Revolution
EA Hyalite 7809

S Axiom 4525
S Lady Blue 6575 WR 2/112
S Lady Blue 4790

Connealy Confidence 0100
S Cora 204
S Game Day 0202
Farview Lady Blue 9152

SC:37 Frame: 5.1 \$M 74 \$W 81 \$F 92 \$B 122

BW	205 wt	WWRatio	365wt	YW Ratio	IMF	IMFRatio	RE	RE Ratio	RibFat
87	765	110	1285	108	2.17	69	15.2	113	0.22

Heavy weaning Transcend bull out of a powerful Axiom daughter. This heavy weaning bull has explosive growth epds and backs it up with extra actual performance. Use the Transcend bulls to add muscle, length, pounds and maternal production. His 35 daughters are ratioing 102 at weaning.

Hoof Structure: fair Toe Shape: slight curve inside front
 Heel Depth: adequate

CED-5
BW+5.1
WW+82
YW+139
CEM+5
Milk+31
SC+0.40
Doc+13
CW+61
Marb-0.04
RE+1.17

52

S Blueprint 9519ANGUS^{GS}

Base Price \$3000 19437630 02/27/19

KM Broken Bow 002
SydGen Blueprint
Sitz Florabelle Fanny 4735

Summitcrest Complete 1P55
Summitcrest Princess 0P12
Sitz Investment 660Z
Sitz Florabelle Fanny 2683

Ellingson Transcend 5212
S Elite 7653 WR 1/110
S Elite 3582

S A V Resource 1441
EA Hyalite Lady 1333
S Elevate 9165
S Elite 0486

SC:39 Frame: 5.3 \$M 82 \$W 64 \$F 68 \$B 111

BW	205 wt	WWRatio	365wt	YW Ratio	IMF	IMFRatio	RE	RE Ratio	RibFat
86	717	110	1256	110	2.13	63	14.5	114	0.21

14.5 inch Ribeye Blueprint bull with excellent weaning and yearling ratios of 110 respectively. This growth bull should add performance and muscle to his calves. His dam is a tidy uddered Transcend daughter who is very stout.

Hoof Structure: good Toe Shape: straight
 Heel Depth: adequate

CED+1
BW+2.9
WW+63
YW+108
CEM+9
Milk+26
SC+1.07
Doc+21
CW+35
Marb+0.43
RE+0.60

53

S Diligent 9798ANGUS^{GS}

Base Price \$3000 19437722 03/24/19

Tehama Revere
S Diligent 5548
S Queen Essa 2226

D R Sierra Cut 7404
Tehama Elite Blackbird T003
S Rainmaker 9216
S Queen Essa 9964

Connealy Confidence 0100
S Cora 4554 WR 4/99
S Cora 226

Connealy Tobin
Becka Gala of Conanga 8281
Sinclair Fortunate Son
S Cora 0423

SC:36 Frame: 4.9 \$M 83 \$W 67 \$F 82 \$B 137

BW	205 wt	WWRatio	365wt	YW Ratio	IMF	IMFRatio	RE	RE Ratio	RibFat
88	776	112	1235	104	4.24	135	14.3	107	0.24

Hoof Structure: good Toe Shape: straight
 Heel Depth: adequate

CED-2
BW+3.3
WW+67
YW+107
CEM+5
Milk+22
SC-0.73
Doc+21
CW+47
Marb+0.70
RE+0.53

54

S Diligent 9590ANGUS^{GS}

Base Price \$3000 19437656 03/08/19

Tehama Revere
S Diligent 5548
S Queen Essa 2226

D R Sierra Cut 7404
Tehama Elite Blackbird T003
S Rainmaker 9216
S Queen Essa 9964

Connealy Intrinsic
S Dolly 6656 WR 2/100
Farview MS Dolly 2131

Connealy Greeley
Jazzy of Conanga 4660 860C
S Game Day 0202
Farview MS Dolly 2176

SC:38 Frame: 5.3 \$M 61 \$W 77 \$F 72 \$B 126

BW	205 wt	WWRatio	365wt	YW Ratio	IMF	IMFRatio	RE	RE Ratio	RibFat
82	706	102	1165	98	3.57	114	12.2	91	0.23

Diligent bull who weaned over 700lbs. His dam is a very tight uddered, small teated cow. Diligent is a potent sire of high-quality udders and is equally potent as a sire of IMF. Note 54's IMF Ratio of 114. **Suitable for Heifers or Cows.**

Hoof Structure: fair Toe Shape: slight curve inside front
 Heel Depth: adequate

CED+10
BW+0.3
WW+67
YW+113
CEM+7
Milk+28
SC+0.28
Doc+10
CW+42
Marb+0.76
RE+0.41

55

S Inherent 9644ANGUS^{GS}

Base Price \$3000 19437680 03/13/19

Connealy Intrinsic
S Inherent 6764
S Pride Anna 709

Connealy Greeley
Jazzy of Conanga 4660 860C
R&S Expedition 1404
S Pride Anna 567

S Summit 956
S Marianna 2483 WR 7/97
S Marianna 5340

GDAR Game Day 449
S Pride Anna 709
Vermillion Dateline 7078
Paws Up 9805 Marianna

SC:39 Frame: 5.9 \$M 60 \$W 67 \$F 72 \$B 93

BW	205 wt	WWRatio	365wt	YW Ratio	IMF	IMFRatio	RE	RE Ratio	RibFat
70	676	97	1114	94	3.38	108	12.2	91	0.32

Negative birth epd, low birth Inherent bull who should work well as a calving ease sire. His dam is a picture-perfect Summit daughter with a very good udder.

Suitable for Heifers or Cows.

Hoof Structure: good Toe Shape: straight
 Heel Depth: adequate

CED+11
BW-0.3
WW+59
YW+104
CEM+11
Milk+28
SC+0.92
Doc+38
CW+40
Marb+0.07
RE+0.48

56

S Inherent 9633ANGUS^{GS}

Base Price \$3000 19437671 03/12/19

Connealy Intrinsic
S Inherent 6764
S Pride Anna 709

Connealy Greeley
Jazzy of Conanga 4660 860C

R&S Expedition 1404
S Pride Anna 567

S Elevate 9165

GDAR Game Day 449
S Dina 4116

S Elite 3582 WR 6/98
S Elite 0486

S Chisum 6175
Summitcrest Elite 035E

SC: 40 Frame: 5.8 \$M 54 \$W 72 \$F 69 \$B 108

BW	205 wt	WWRatio	365wt	YW Ratio	IMF	IMFRatio	RE	RE Ratio	RibFat
79	689	99	1217	103	3.45	110	11.8	88	0.27

Inherent bull whose Elevate dam is very tight uddered and small teated. This good bull marbled well and should be a potent sire of performance. The Inherent daughters are very nice young cows with excellent udders.

Hoof Structure: fair Toe Shape: slight curve
 Heel Depth: adequate

CED+2
BW+1.8
WW+63
YW+107
CEM+9
Milk+30
SC+1.11
Doc+21
CW+38
Marb+0.51
RE+0.28

57

S Thrive 9841ANGUS^{GS}

Base Price \$3000 19437733 03/29/19

Tehama Revere
S Thrive JAS 5515
S Selena 201

D R Sierra Cut 7404
Tehama Elite Blackbird T003

S Summit 956
S Selena 0418

S Dominion 0508

Basin Rainmaker 8142
S Queen Essa 208

S Shoshone 2539 WR 5/102
S Shoshone 0501

GDAR Game Day 449
S Shoshone 6337

SC: 36.5 Frame: 5.4 \$M 85 \$W 59 \$F 56 \$B 95

BW	205 wt	WWRatio	365wt	YW Ratio	IMF	IMFRatio	RE	RE Ratio	RibFat
82	699	101	1133	96	3.56	114	11.8	88	0.26

Calving ease, moderate Thrive bull from a cow family that started here with a productive Cornhusker Jim daughter that produced for us until age 15. This bull's dam, 2nd dam and third dam are very tidy uddered, small teated cows. **Suitable for Heifers or Cows.**

Hoof Structure: good Toe Shape: straight
 Heel Depth: adequate

58

S Transcend 9651ANGUS^{GS}

Base Price \$3000 19437683 03/13/19

S A V Resource 1441
Ellingson Transcend 5212
EA Hyalite Lady 1333

Rito 707 of Ideal 3407 7075
S A V Blackcap May 4136

Tehama Blackcap Revolution
EA Hyalite 7809

Tehama Revere

D R Sierra Cut 7404
Tehama Elite Blackbird T003

S Blackcap Lady 6896 WR 3/101
S Blackcap Lady 3102

S McCoy 124
Diamond Blackcap Lady 5318

SC: 42 Frame: 5.9 \$M 54 \$W 69 \$F 102 \$B 144

BW	205 wt	WWRatio	365wt	YW Ratio	IMF	IMFRatio	RE	RE Ratio	RibFat
82	772	111	1230	104	3.78	121	14.8	110	0.25

Near 6 frame performance bull sired by Transcend whose dam traces to a Payweight cow from Diamond Dot, MT who was a favorite here. This good bull should produce heavy steers. The Transcend sons are excellent performance prospects. Our 2021 offering will include 70 sons and grandsons of Transcend.

Hoof Structure: good Toe Shape: straight
 Heel Depth: adequate

CED+4
BW+2.0
WW+69
YW+130
CEM+2
Milk+26
SC+0.88
Doc+15
CW+59
Marb+0.39
RE+0.72

59

S Thrive 9639ANGUS^{GS}

Base Price \$3000 19437675 03/12/19

Tehama Revere
S Thrive JAS 5515
S Selena 201

D R Sierra Cut 7404
Tehama Elite Blackbird T003

S Summit 956
S Selena 0418

S Anchor 2155

S Rainmaker 9216
S Jasmine 7314

S Clova Pride 5534 WR 2/106
S Clova Pride 2307

GDAR Game Day 449
Basin Clova Pride 933L

SC: 39 Frame: 5.8 \$M 81 \$W 75 \$F 92 \$B 125

BW	205 wt	WWRatio	365wt	YW Ratio	IMF	IMFRatio	RE	RE Ratio	RibFat
80	719	103	1233	104	2.74	88	14.2	106	0.20

Heavy weaning, stout made Thrive bull out of a wide built Anchor daughter. The Thrive /Anchor combination worked really well and 59 is a ¾ brother to lots 6, 36 and 110. This would make an excellent group of bulls bred closely that are very similar in type. Their sons would be heavy and their daughters would make terrific cows. Hoof Structure: good Toe Shape: straight
 Heel Depth: adequate

CED+6
BW+1.8
WW+72
YW+115
CEM+13
Milk+22
SC+1.20
Doc+24
CW+51
Marb+0.19
RE+0.79

60

S Transcend 9637ANGUS^{GS}

Base Price \$3000 19437673 03/12/19

S A V Resource 1441
Ellingson Transcend 5212
EA Hyalite Lady 1333

Rito 707 of Ideal 3407 7075
S A V Blackcap May 4136

Tehama Blackcap Revolution
EA Hyalite 7809

S Whitlock 179

S Chisum 6175
S Pride Anna 709

S Fancy 6859 WR 2/105
Farview Fancy 9122

Mytty In Focus
Farview Fancy 1199

SC: 41 Frame: 5.3 \$M 66 \$W 75 \$F 107 \$B 153

BW	205 wt	WWRatio	365wt	YW Ratio	IMF	IMFRatio	RE	RE Ratio	RibFat
86	671	97	1257	106	3.20	102	13.8	103	0.19

Very wide made, thick quartered bull sired by Transcend. He is a stand out in his pen and has been all through development. He will definitely add muscle and pounds. Lot 60 is moderate in stature, but is one of the highest gaining bulls in the offering. His combination of Transcend and Whitlock makes his genetic makeup for performance as strong as any bull in the offering.

Hoof Structure: good Toe Shape: straight
 Heel Depth: adequate

CED+6
BW+2.9
WW+72
YW+138
CEM+7
Milk+34
SC+1.08
Doc+24
CW+62
Marb+0.50
RE+0.64



Lot 60
 Pedigree above

61

S Capitalist 9503

Base Price \$3000 19440024 02/22/19

*Connealy Capitalist 028***LD Capitalist 316***LD Dixie Erica 2053**Ellingson Transcend 5212***S Fancy 7624** WR 1/116*Farview SP Fancy 3135**S A V Final Answer 0035*
*Prides Pita of Conanga 8821**C A Future Direction 5321*
*LD Dixie Erica Oar 0853**S A V Resource 1441*
*EA Hyalite Lady 1333**Sitz Performer 9029*
Farview BM Fancy 0180

SC: 44 Frame: 5.7 \$M 67 \$W 92 \$F 110 \$B 150

BW	205 wt	WWRatio	365wt	YW Ratio	IMF	IMFRatio	RE	RE Ratio	RibFat
76	675	99	1229	107	2.94	96	12.8	91	0.20

Capitalist 316 son out of a powerfully productive Transcend daughter. This bull is a twin and his 2020 born brother sired by Intent, the lot 2 bull in our 2019 offering, ratioed 116. This bull should produce pounds and his daughter should make excellent cows. Note his excellent number profile.

Hoof Structure: good Toe Shape: slight curve inside front

Heel Depth: adequate

ANGUSGS

CED+4
BW+1.8
WW+83
YW+142
CEM+11
Milk+32
SC+1.56
Doc+24
CW+73
Marb+0.51
RE+0.32



62

S Powerpoint 9562

Base Price \$3000 19437645 03/04/19

*Tehama Revere***S Powerpoint WS 5503***S Queen Essa 248**D R Sierra Cut 7404*
*Tehama Elite Blackbird T003**S Summit 956*
*S Queen Essa 0131**Connealy Intrinsic***S Primrose 7739** WR 2/106*S Primrose 119**Connealy Greeley*
*Jazzy of Conanga 4660 860C**RA Lincoln W144*
S Primrose 403

SC: 37.5 Frame: 5.3 \$M 67 \$W 61 \$F 80 \$B 134

BW	205 wt	WWRatio	365wt	YW Ratio	IMF	IMFRatio	RE	RE Ratio	RibFat
80	677	104	1154	101	3.61	107	13.1	103	0.22

An absolute standout in the offering phenotypically. This big butted bull's dam is a very high ratioing Intrinsic daughter. Lot 62 is a stout made calving ease bull with extra power. He is a ¾ brother to lot 2 and is built very similarly to him. Lot 62's dam is a descendant of a Primrose cow that came from the Thomas program in Oregon. **Suitable for Heifers or Cows.**

Hoof Structure: good

Toe Shape: slight curve

Heel Depth: adequate

ANGUSGS

CED+9
BW+0.9
WW+57
YW+111
CEM+5
Milk+28
SC+0.94
Doc+22
CW+41
Marb+0.77
RE+0.51



63

S Powerpoint 9615

Base Price \$3000 19437666 03/11/19

*Tehama Revere***S Powerpoint WS 5503***S Queen Essa 248**D R Sierra Cut 7404*
*Tehama Elite Blackbird T003**S Summit 956*
*S Queen Essa 0131**S Chisum 6175***S Queen Essa 0313** WR 6/102*S Queen Essa 208**S Alliance 3313*
*S Gloria 464**Leachman Right Time*
S Queen Essa 031

SC: 38 Frame: 5.6 \$M 78 \$W 79 \$F 87 \$B 134

BW	205 wt	WWRatio	365wt	YW Ratio	IMF	IMFRatio	RE	RE Ratio	RibFat
86	654	ET	1246	ET	2.65	88	13.5	107	0.38

Attractive, well-built Powerpoint ET bull whose dam is one of our favorite donors to date. She is very nice uddered and mild mannered. Her udder has small teats and a tight attachment. lot 63 gained well to yearling time and he is double bred to the Queen Essa cow family making his daughters very valuable.

Suitable for Heifers or Cows.

Hoof Structure: good

Toe Shape: straight

Heel Depth: adequate

ANGUSGS

CED+8
BW+1.2
WW+76
YW+126
CEM+14
Milk+20
SC+0.45
Doc+13
CW+51
Marb+0.66
RE+0.50

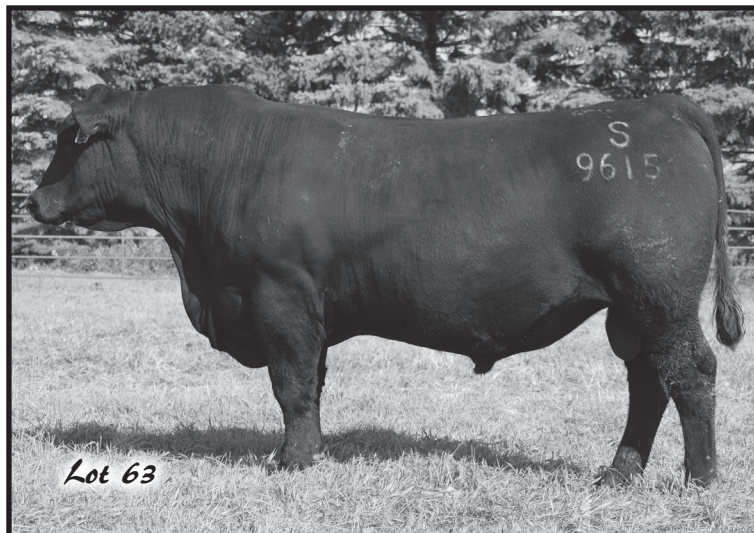

64

S Signature 9943

Base Price \$3000 19458143 04/14/19

*Boyd Signature 1014***Shipwheel Signature 5541***Shipwheel Eriskay 174**Connealy Intrinsic***S Lady Blue 6514** WR 3/103*Farview SP Lady Blue 3140**Kesslers Frontman R001**Boyd Erica Dianna 9054**PGC Alliance 187- 9045**Shipwheel Eriskay 929**Connealy Greeley**Jazzy of Conanga 4660 860C**Sitz Performer 9029**Farview Lady Blue 0132*

SC: 37 Frame: 5.6 \$M 80 \$W 71 \$F 92 \$B 129

BW	205 wt	WWRatio	365wt	YW Ratio	IMF	IMFRatio	RE	RE Ratio	RibFat
76	708	102	1222	103	3.30	105	13.2	99	0.25

Good looking, mild mannered Signature bull out of a very easy fleshing, wide made Intrinsic daughter. 64's dam is off to a good start with her first 3 calves ratioing 103 at weaning. This stout made bull has excellent performance coupled with a zero birth epd. **Suitable for Heifers or Cows.**

Hoof Structure: good Toe Shape: straight
Heel Depth: adequate

65

S Intrinsic 9994

Base Price \$3000 19458092 04/23/19

*Connealy Greeley***Connealy Intrinsic***Jazzy of Conanga 4660 860C**GDAR Game Day 449***S Queen Essa 9964** WR 10/106*S Queen Essa 208**Connealy Confidence 0100**Precious of Conanga 0484**B C Marathon 7022**Jaze of Conanga 234**Boyd New Day 8005**G D A R Miss Wix 474**Leachman Right Time**S Queen Essa 031*

SC: 39 Frame: 5.6 \$M 53 \$W 80 \$F 107 \$B 143

BW	205 wt	WWRatio	365wt	YW Ratio	IMF	IMFRatio	RE	RE Ratio	RibFat
80	807	116	1290	113	YOUNG	YOUNG	YOUNG	YOUNG	YOUNG

High performance Intrinsic son out of a Game Day daughter of Queen Essa 208. This high-performance calving ease bull should calve easily and add pounds. He is long bodied, smooth made, weaned heavy and gained well. The Intrinsic daughters are very productive daughters and raise heavy calves regardless of the sire they are mated to. 77 Intrinsic daughters are ratioing 101 on their calves at weaning. **Suitable for Heifers or Cows.**

Hoof Structure: fair
Toe Shape: slight curve inside front Heel Depth: adequate

66

S Capitalist 9859

Base Price \$3000 19440037 04/01/19

*Connealy Capitalist 028***LD Capitalist 316***LD Dixie Erica 2053**S Chisum 6175***S Queen Essa 0313** WR 6/102*S Queen Essa 208**S A V Final Answer 0035*
*Prides Pita of Conanga 8821**C A Future Direction 5321*
*LD Dixie Erica Oar 0853**S Alliance 3313**S Gloria 464**Leachman Right Time**S Queen Essa 031*

SC: 39 Frame: 5.0 \$M 69 \$W 73 \$F 99 \$B 145

BW	205 wt	WWRatio	365wt	YW Ratio	IMF	IMFRatio	RE	RE Ratio	RibFat
95	666	ET	1164	ET	3.48	115	13.4	106	0.28

Low birth epd Capitalist 316 son out of our productive Chisum donor, 0313 who is a maternal sister to Steamboat. The maternal genetics of this bull are unparalleled in this sale offering.

Hoof Structure: good Toe Shape: straight
Heel Depth: adequate

ANGUS^{GS}

CED+8
BW+0.0
WW+57
YW+102
CEM+11
Milk+34
SC+0.50
Doc+29
CW+48
Marb+0.39
RE+0.54

ANGUS^{GS}

CED+8
BW-0.6
WW+69
YW+125
CEM+2
Milk+32
SC-0.04
Doc+34
CW+63
Marb+0.46
RE+0.36

ANGUS^{GS}

CED+6
BW+0.8
WW+62
YW+101
CEM+15
Milk+29
SC+0.21
Doc+21
CW+56
Marb+0.68
RE+0.38

*S Queen Essa 0313; Dam of Lots 63, 66 & 70*

67

S Powerpoint 9830

Base Price \$3000 19437728 03/27/19

*Tehama Revere***S Powerpoint WS 5503***S Queen Essa 248**Connealy Courage 25L***S Pride Anna 4697 WR 5/109***S Pride Anna 709**D R Sierra Cut 7404**Tehama Elite Blackbird T003**S Summit 956**S Queen Essa 0131**Connealy Confidence 0100**Pearl Pammy of Conanga 194**R&S Expedition 1404**S Pride Anna 567*

SC:39 Frame: 6.2 \$M 71 \$W 70 \$F 72 \$B 114

BW	205 wt	WWRatio	365wt	YW Ratio	IMF	IMFRatio	RE	RE Ratio	RibFat
85	684	98	1228	103	2.70	86	11.9	89	0.28

Big, stout bull sired by Powerpoint out of a maternal sister to Whitlock, Summit and Inherent. This good big bull's dam is an extremely heavy milking cow with a WR of 5/109. This bull should add performance and his daughters should milk well.

ANGUSGS

CED+11

BW+1.8

WW+63

YW+111

CEM+9

Milk+28

SC+0.02

Doc+15

CW+42

Marb+0.57

RE+0.43



Hoof Structure: fair Toe Shape: slight curve
Heel Depth: adequate

68

S Armour 9863

Base Price \$3000 19439276 04/01/19

*Mc Cumber Titanium 5005***Mc Cumber Armour 7148***Miss Wix 2003 of Mc Cumber**S Summit 956***S Selena 201 WR 7/107***S Selena 0418**Mc Cumber Titanium 3127**Miss Wix 7126 of Mc Cumber**O C C Tremendous 619T**Miss Wix 2022 HC Mc Cumber**GDAR Game Day 449**S Pride Anna 709**Shipwheel Chinook**S Selena 809*

SC:39 Frame: 5.5 \$M 83 \$W 66 \$F 69 \$B 96

BW	205 wt	WWRatio	365wt	YW Ratio	IMF	IMFRatio	RE	RE Ratio	RibFat
85	694	100	1179	99	2.56	82	12.6	94	0.21

High quality, well-made Armour bull and maternal brother to Thrive. This good bull is the natural calf of Selena 201, Thrive's dam. He is smooth made and complete. He has the look and genetics of a potent maternal sire. **Suitable for Heifers or Cows.**

ANGUSGS

CED+8

BW-0.3

WW+56

YW+92

CEM+10

Milk+26

SC+0.48

Doc+18

CW+34

Marb+0.21

RE+0.53



Hoof Structure: fair Toe Shape: slight curve
Heel Depth: adequate

69

S Fortune 9779

Base Price \$3000 19440135 03/22/19

*MGR Treasure***Connealy Fortune 752L***Quick Fair of Conanga 831**S Dominion 0508***S Blackbird 5611 WR 3/103***Farview Blackbird 2146**V A R Discovery 2240**SJH Impression of 6108 1614**Dr J Analyst M250**Quick Fawn of Conanga 680**Basin Rainmaker 814Z**S Queen Essa 208**Bobcat X Factor U96**Farview Blackbird 8108*

SC:40 Frame: 6.4 \$M 44 \$W 52 \$F 66 \$B 119

BW	205 wt	WWRatio	365wt	YW Ratio	IMF	IMFRatio	RE	RE Ratio	RibFat
84	691	99	1190	100	3.25	104	11.9	89	0.22

Modest birth growth bull sired by the sale topper Connealy Fortune. This quiet disposition, mild mannered bull is loaded with performance genetics. Use this bull to add pounds.

ANGUSGS

CED+2

BW+2.1

WW+67

YW+114

CEM+7

Milk+14

SC+1.12

Doc+14

CW+35

Marb+0.80

RE+0.13



Lot 68's Dam: S Selena 201

Hoof Structure: fair Toe Shape: straight
Heel Depth: low

70

S Capitalist 9878

Base Price \$3000 19440038 04/02/19

*Connealy Capitalist 028***LD Capitalist 316***LD Dixie Erica 2053**S Chisum 6175***S Queen Essa 0313** WR 6/102*S Queen Essa 208**S A V Final Answer 0035*
*Prides Pita of Conanga 8821**C A Future Direction 5321*
*LD Dixie Erica Oar 0853**S Alliance 3313*
*S Gloria 464**Leachman Right Time*
S Queen Essa 031

SC: 40 Frame: 5.0 \$M 94 \$W 81 \$F 87 \$B 133

BW	205 wt	WWRatio	365wt	YW Ratio	IMF	IMFRatio	RE	RE Ratio	RibFat
87	642	ET	1245	ET	3.84	127	13.4	106	0.28

Good looking, sound structured Capitalist 316 ET bull out of our Queen Essa 0313 donor sired by Chisum 6175. Her first calf is Fortunate 216 a potent, udder improving sire. 0313 calved again this year as a 10-year-old cow and her udder continues to maintain a tight attachment with small perfectly spaced teats.

Hoof Structure: good Toe Shape: straight
Heel Depth: adequate

71

S Powerpoint 9893

Base Price \$3000 19437743 04/05/19

*Tehama Revere***S Powerpoint WS 5503***S Queen Essa 248**D R Sierra Cut 7404*
*Tehama Elite Blackbird T003**S Summit 956*
*S Queen Essa 0131**Connealy Confidence 0100*
*Pearl Pammy of Conanga 194**Connealy Courage 25L***S Lass 5655** WR 4/110*S Lass 7345**Hunts Calculator 2720*
S Lass 5332

SC: 41 Frame: 5.5 \$M 72 \$W 68 \$F 74 \$B 128

BW	205 wt	WWRatio	365wt	YW Ratio	IMF	IMFRatio	RE	RE Ratio	RibFat
84	685	99	1208	102	3.32	106	13.0	97	0.25

Stout Powerpoint son out of an extremely heavy milking Courage daughter of the Lass cow family who currently records a WR of 4/110. Her first calf was the lead off bull in the 2018 offering. This bull should work really well on heifers or cows.

Suitable for Heifers or Cows. Hoof Structure: good
Toe Shape: straight Heel Depth: adequate

72

S Thrive 9760

Base Price \$3000 19437705 03/21/19

*Tehama Revere***S Thrive JAS 5515***S Selena 201**D R Sierra Cut 7404*
*Tehama Elite Blackbird T003**S Summit 956*
*S Selena 0418**K C F Bennett Performer*
*Sitz Florabelle Fanny 1293**Sitz Performer 9029***S Lady Ann 5685** WR 3/99*S Lady Ann 8384**S Chisum 6175*
S Lady Ann 6325

SC: 41 Frame: 5.4 \$M 80 \$W 58 \$F 52 \$B 83

BW	205 wt	WWRatio	365wt	YW Ratio	IMF	IMFRatio	RE	RE Ratio	RibFat
82	686	99	1129	95	3.28	105	12.4	93	0.22

Don't overlook this bull. The Thrive sons and daughters consistently contribute to our herd with added performance to their offspring. This good bull's dam is a maternal sister to S Foundation 514 a sire we will begin using extensively next year due to his potent, productive females. The maternal genetics of lot 72 are some of the most powerful in the offering.

Suitable for Heifers or Cows. Hoof Structure: good
Toe Shape: straight
Heel Depth: adequate

ANGUS^{GS}

CED+12

BW-0.8

WW+63

YW+107

CEM+16

Milk+30

SC+0.83

Doc+27

CW+48

Marb+0.73

RE+0.33

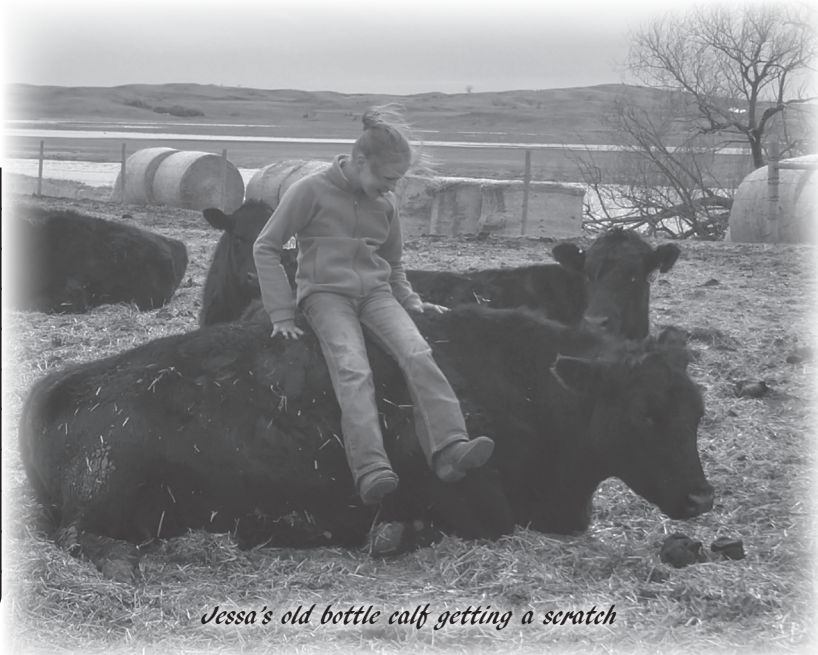
*Jessa's old bottle calf getting a scratch*

73

S Signature 9948

Base Price \$3000 19458147 04/14/19

*Boyd Signature 1014***Shipwheel Signature 5541***Shipwheel Eriskay 174**Kesslers Frontman R001*
*Boyd Erica Dianna 9054**PGC Alliance 187- 9045*
*Shipwheel Eriskay 929**Tehama Revere***S Shoshone 6818** WR 3/101*S Shoshone 2539**D R Sierra Cut 7404*
*Tehama Elite Blackbird T003**S Dominion 0508*
S Shoshone 0501

SC: 40 Frame: 5.8 \$M 81 \$W 83 \$F 94 \$B 124

BW	205 wt	WWRatio	365wt	YW Ratio	IMF	IMFRatio	RE	RE Ratio	RibFat
80	685	99	1223	103	2.80	89	14.3	107	0.33

Quite possible the most phenotypically and structurally correct bull in the offering. Lot 73 has been a favorite all throughout the development period. He constantly catches your eye in the pen and has a wide, square, thick rump. His dam is a very powerful mature cow who stands out in our herd due to her impeccable phenotypic quality. **Suitable for Heifers or Cows.** Hoof Structure: good Toe Shape: straight

Heel Depth: adequate

ANGUS^{GS}

CED+9

BW+0.7

WW+57

YW+89

CEM+13

Milk+18

SC+1.20

Doc+23

CW+24

Marb+0.31

RE+0.32

*Lot 73
pedigree above*

74

S Signature 9923

Base Price \$3000 19458134 04/12/19

Boyd Signature 1014
Shipwheel Signature 5541
Shipwheel Eriskay 174

Connealy Capitalist 028
S Pride Anna 3107 WR 5/102
S Pride Anna 709

Kessler's Frontman R001
Boyd Erica Dianna 9054
PGC Alliance 187- 9045
Shipwheel Eriskay 929
S A V Final Answer 0035
Prides Pita of Conanga 8821
R&S Expedition 1404
S Pride Anna 567

SC: 40 Frame: 6.0 \$M 78 \$W 71 \$F 89 \$B 116

BW	205 wt	WWRatio	365wt	YW Ratio	IMF	IMFRatio	RE	RE Ratio	RibFat
94	723	104	1144	96	2.37	76	13.4	100	0.20

Heavy weaning, 6 frame Signature bull with excellent feet which is a trademark of Signature's offspring. This long sided, big boned, stout bull is out of a maternal sister to Whitlock and Summit sired by Capitalist 028. His sons should be heavy and his daughters will make excellent replacements.

Hoof Structure: good Toe Shape: straight
Heel Depth: adequate

ANGUS^{GS}

CED+5
BW+2.5
WW+69
YW+117
CEM+8
Milk+27
SC+0.40
Doc+33
CW+48
Marb+0.07
RE+0.75

Breed Averages for EPDs for Non-Parent Bulls

CED	BW	WW	YW	SC	Doc
+6	+1.3	+56	+99	+78	+17

CEM	Milk	CW	Marb	RE
+9	+25	+42	+55	+56

\$M	\$W	\$F	\$B
59	56	80	128



75

S Right Time 9794

Base Price \$3000 19458181 03/23/19

Sitz Right Time 8034
S Right Time 7861
S Queen Essa 367

Leachman Right Time 338-5605
Sitz Florabelle Fanny 1293
S Chisum 6175
S Queen Essa 208

S Thrive JAS 5515
S Cora 7684 WR 1/106
S Cora 0437

Tehama Revere
S Selena 201
S Grid Maker 5131
H L Lady Dividend 423

SC: 40 Frame: 5.4 \$M 75 \$W 69 \$F 100 \$B 147

BW	205 wt	WWRatio	365wt	YW Ratio	IMF	IMFRatio	RE	RE Ratio	RibFat
76	696	106	1198	104	4.49	133	13.6	107	0.34

Right Time 7861 son whose dam is a powerful, good milking daughter of S Thrive 5515. This long bodied, solid ratiing bull was above average for weaning, yearling, IMF and REA. Note his solid grow epds.

Hoof Structure: good Toe Shape: straight
Heel Depth: adequate

ANGUS^{GS}

CED+0
BW+3.1
WW+75
YW+123
CEM+11
Milk+20
SC+1.98
Doc+35
CW+58
Marb+0.62
RE+0.54

77

S Armour 9552

Base Price \$3000 19437641 03/03/19

Mc Cumber Titanium 5005
Mc Cumber Armour 7148
Miss Wix 2003 of Mc Cumber

Mc Cumber Titanium 3127
Miss Wix 7126 of Mc Cumber
O C C Tremendous 619T
Miss Wix 2022 HC Mc Cumber

S Powerpoint WS 5503
S Rosebud 7788 WR 1/105
S Rosebud 3400

Tehama Revere
S Queen Essa 248
Spruce Hill Prominent 9176
S Rosebud 7415

SC: 39 Frame: 5.5 \$M 47 \$W 63 \$F 85 \$B 124

BW	205 wt	WWRatio	365wt	YW Ratio	IMF	IMFRatio	RE	RE Ratio	RibFat
66	686	105	1219	107	3.04	90	12.5	98	0.29

Eye appealing, phenotypic standout sired by Armour. This good bull weaned well and gained considerably above average to yearling time with a 107 yearling ratio. His dam is a very deep bodied, stout made Powerpoint daughter. **Suitable for Heifers or Cows.**

Hoof Structure: good Toe Shape: straight
Heel Depth: adequate

ANGUS^{GS}

CED+3
BW+1.2
WW+61
YW+107
CEM+5
Milk+25
SC+0.78
Doc+6
CW+44
Marb+0.45
RE+0.43

76

S Capitalist 9598

Base Price \$3000 19478390 03/09/19

Connealy Capitalist 028
LD Capitalist 316
LD Dixie Erica 2053

S A V Final Answer 0035
Prides Pita of Conanga 8821
C A Future Direction 5321
LD Dixie Erica Oar 0853

S Reality 5856
S Lass 7735 WR 1/99
S Lass 5964

Matauri Reality 839
S Queen Essa 0131
Tehama Revere
S Lass 5332

SC: 40 Frame: 5.1 \$M 42 \$W 61 \$F 73 \$B 120

BW	205 wt	WWRatio	365wt	YW Ratio	IMF	IMFRatio	RE	RE Ratio	RibFat
68	647	99	1098	96	4.37	129	12.1	95	0.27

Wide hiped, thick made Capitalist 316 son out of a Matauri Reality granddaughter. S Reality 5856 is a maternal brother to Powerpoint's dam. This good numbered, negative birth bull should calve easily, sire stout sons and productive daughters.

Suitable for Heifers or Cows.

Hoof Structure: good Toe Shape: straight
Heel Depth: adequate

ANGUS^{GS}

CED+11
BW-0.2
WW+67
YW+114
CEM+13
Milk+18
SC+1.23
Doc+19
CW+39
Marb+0.71
RE+0.35



78

S Blueprint 9835

Base Price \$3000 19458183 03/28/19

KM Broken Bow 002

SydGen Blueprint

Sitz Florabelle Fanny 4735

S Thrive JAS 5515

S Erica 7646 WR 2/103

S Erica 2551

Summitcrest Complete 1P55

Summitcrest Princess 0P12

Sitz Investment 660Z

Sitz Florabelle Fanny 2683

Tehama Revere

S Selenia 201

Spruce Hill Prominent 9176

S Erica 9435

SC:35 Frame: 5.4 \$M 66 \$W 83 \$F 97 \$B 144

BW	205 wt	WWRatio	365wt	YW Ratio	IMF	IMFRatio	RE	RE Ratio	RibFat
72	685	105	1200	105	3.36	99	13.6	107	0.24

Big bodied, thick quartered Blueprint bull with excellent feet which is typical of the Blueprint offspring. This calving ease bull has outstanding growth and calving ease numbers with solid individual performance to back his epds. His dam is the most powerful, biggest middle 3-year-old on the ranch. **Suitable for Heifers or Cows.**

Hoof Structure: good Toe Shape: straight
Heel Depth: adequate

S Armour 9903

79

Base Price \$3000 19437746 04/07/19

Mc Cumber Titanium 5005

Mc Cumber Armour 7148

Miss Wix 2003 of Mc Cumber

Connealy Intrinsic

S Pride Anna 6771 WR 3/100

S Pride Anna 709

Mc Cumber Titanium 3127

Miss Wix 7126 of Mc Cumber

O C C Tremendous 619T

Miss Wix 2022 HC Mc Cumber

Connealy Greeley

Jazzy of Conanga 4660 860C

R&S Expedition 1404

S Pride Anna 567

SC:36 Frame: 6.0 \$M 61 \$W 56 \$F 55 \$B 64

BW	205 wt	WWRatio	365wt	YW Ratio	IMF	IMFRatio	RE	RE Ratio	RibFat
96	735	106	1194	101	2.80	89	12.3	92	0.26

6 frame performance bull sired by Armour out of a full sister to Inherent. This good bull's dam is a maternal sister to Summit and Whitlock. His pedigree is loaded with proven maternal performance potential. We calved several Inherent daughters this spring and they are very nice uddered two-year olds.

Hoof Structure: good Toe Shape: straight
Heel Depth: adequate

S Armour 9585

80

Base Price \$3000 19437654 03/07/19

Mc Cumber Titanium 5005

Mc Cumber Armour 7148

Miss Wix 2003 of Mc Cumber

S Whitlock 179

S Lass 7528 WR 2/112

S Lass 5653

Mc Cumber Titanium 3127

Miss Wix 7126 of Mc Cumber

O C C Tremendous 619T

Miss Wix 2022 HC Mc Cumber

S Chisum 6175

S Pride Anna 709

Connealy Courage 25L

S Lass 7345

SC:37 Frame: 5.1 \$M 35 \$W 72 \$F 104 \$B 146

BW	205 wt	WWRatio	365wt	YW Ratio	IMF	IMFRatio	RE	RE Ratio	RibFat
70	689	105	1223	107	2.48	73	13.9	109	0.23

Heavy weaning Armour bull with a negative birth weight. His dam is a beautiful Whitlock daughter with a near perfect udder and is in the running for best Whitlock daughter on the ranch. She is a Lass cow and her 2nd dam is an elite donor cow sired by Hunts Calculator. Her daughters and grand daughters are having a big impact on our program. 80's dam weaned a whopper as her second calf this fall and he will be a sale feature in 2021. **Suitable for Heifers or Cows.**

Hoof Structure: fair Toe Shape: slight curve
Heel Depth: adequate

ANGUS^{GS}

CED+11

BW+0.8

WW+85

YW+149

CEM+11

Milk+22

SC+0.71

Doc+19

CW+65

Marb+0.51

RE+0.66



Lot 78's Dam: S Erica 7646

ANGUS^{GS}

CED-7

BW+5.2

WW+66

YW+111

CEM-1

Milk+24

SC+0.34

Doc+25

CW+31

Marb-0.22

RE+0.35

ANGUS^{GS}

CED+8

BW-0.2

WW+61

YW+124

CEM+11

Milk+36

SC-0.39

Doc+15

CW+58

Marb+0.34

RE+0.89



Lot 80's Dam: S Lass 7528

81

S Signature 9926

Base Price \$3000 19458146 04/12/19

ANGUS^{GS}

Boyd Signature 1014
Shipwheel Signature 5541
Shipwheel Eriskay 174

Kesslers Frontman R001
Boyd Erica Dianna 9054

PGC Alliance 187- 9045
Shipwheel Eriskay 929

Connealy Confidence 0100
S Cora 204

S Axiom 4525
S Gloria 6513 WR 2/104
S Gloria 4593

Sitz Performer 9029
Farview Lady Lass 1184

SC: 37 Frame: 5.0 \$M 68 \$W 84 \$F 101 \$B 118

BW	205 wt	WWRatio	365wt	YW Ratio	IMF	IMFRatio	RE	RE Ratio	RibFat
63	727	105	1138	96	1.97	63	14.0	104	0.21

Well built, square made Signature low birth bull who weaned well with a 105 WR. His dam is a near perfect uddered Axiom daughter who is one of the most impressive young cows in our herd. She is really feminine and nice fronted, but is very deep middled and stout hiped. **Suitable for Heifers or Cows.**

Hoof Structure: good Toe Shape: straight
Heel Depth: adequate

CED+9
BW+0.3
WW+65
YW+110
CEM+16
Milk+36
SC+0.00
Doc+21
CW+57
Marb+0.20
RE+1.02

82

S Blueprint 9810

Base Price \$3000 19458176 03/25/19

ANGUS^{GS}

KM Broken Bow 002
SydGen Blueprint
Sitz Florabelle Fanny 4735

Summitcrest Complete 1P55
Summitcrest Princess 0P12

Sitz Investment 660Z
Sitz Florabelle Fanny 2683

S Whitlock 179
S Fancy 7511 WR 2/100
S Fancy 5848

S Chisum 6175
S Pride Anna 709

Tehama Revere
S Fancy 0509

SC: 37.5 Frame: 5.2 \$M 96 \$W 89 \$F 81 \$B 138

BW	205 wt	WWRatio	365wt	YW Ratio	IMF	IMFRatio	RE	RE Ratio	RibFat
68	671	103	1149	101	3.64	108	13.0	102	0.24

Solid ratioing calving ease bull sired by Blueprint. He has an excellent number profile with low birth, excellent growth and strong carcass genetics. **Suitable for Heifers or Cows.**

Hoof Structure: fair Toe Shape: slight curve inside front
Heel Depth: adequate

CED+10
BW-1.3
WW+65
YW+119
CEM+13
Milk+37
SC+1.04
Doc+28
CW+49
Marb+0.77
RE+0.73

83

S Signature 9920

Base Price \$3000 19458140 04/11/19

ANGUS^{GS}

Boyd Signature 1014
Shipwheel Signature 5541
Shipwheel Eriskay 174

Kesslers Frontman R001
Boyd Erica Dianna 9054

PGC Alliance 187- 9045
Shipwheel Eriskay 929

Connealy Greeley
Jazzy of Conanga 4660 860C

Connealy Intrinsic
S Lass 6594 WR 3/96
S Lass 3187

S Chisum 6175
S Lass 8362

SC: 38 Frame: 5.0 \$M 64 \$W 78 \$F 114 \$B 137

BW	205 wt	WWRatio	365wt	YW Ratio	IMF	IMFRatio	RE	RE Ratio	RibFat
65	752	108	1266	107	3.20	102	13.0	97	0.24

High CED, zero birth Signature bull who weaned heavy and gained well to yearling time. This maternal side of 83's pedigree is steeped with generations of performance sires including: Intrinsic, Chisum, Rock, and VRD. **Suitable for Heifers or Cows.**

Hoof Structure: good Toe Shape: straight
Heel Depth: adequate

CED+10
BW+0.0
WW+82
YW+142
CEM+14
Milk+20
SC+0.88
Doc+29
CW+70
Marb+0.01
RE+0.81

84

S Armour 9526

Base Price \$3000 19437633 02/28/19

ANGUS^{GS}

Mc Cumber Titanium 5005
Mc Cumber Armour 7148
Miss Wix 2003 of Mc Cumber

Mc Cumber Titanium 3127
Miss Wix 7126 of Mc Cumber

O C C Tremendous 619T
Miss Wix 2022 HC Mc Cumber

Vintage Commander 4152
S Entoria 7513 WR 2/99
S Entoria 5614

Rito 9M25 of Rita 5F56 Pred
Sandpoint Blackbird 8809

Vision Unanimous 1418
Farview WF Entoria 9111

SC: 38.5 Frame: 4.8 \$M 74 \$W 81 \$F 66 \$B 93

BW	205 wt	WWRatio	365wt	YW Ratio	IMF	IMFRatio	RE	RE Ratio	RibFat
60	643	98	1117	97	2.10	62	12.5	98	0.33

Big middled, easy fleshing Armour calving ease bull out of a first calf daughter of Vintage Commander. This light birth bull should work well as an easy calving sire on heifers. Armour has worked well for us, consistently stamping his offspring with a correct, attractive profile, and strong traditional Angus breed character. I am anxiously waiting to calve his daughters. Lot 84 has some white ahead of his scrotum. **Suitable for Heifers or Cows.**

Hoof Structure: fair Toe Shape: slight curve inside front
Heel Depth: adequate

CED+7
BW-0.9
WW+59
YW+97
CEM+13
Milk+35
SC+0.78
Doc+21
CW+33
Marb+0.29
RE+0.24

85

S Transcend 9898

Base Price \$3000 19437744 04/06/19

ANGUS^{GS}

S A V Resource 1441
Ellingson Transcend 5212
EA Hyalite Lady 1333

Rito 707 of Ideal 3407 7075
S A V Blackcap May 4136

Tehama Blackcap Revolution
EA Hyalite 7809

Eston of Lookout 83Z
S Queen Essa 6759 WR 3/97
S Queen Essa 0492

Abangomere Eston
Fairmac Duchess 72G

Basin Rainmaker 814Z
S Queen Essa 208

SC: 39 Frame: 5.0 \$M 76 \$W 48 \$F 73 \$B 102

BW	205 wt	WWRatio	365wt	YW Ratio	IMF	IMFRatio	RE	RE Ratio	RibFat
94	684	98	1209	102	2.84	91	14.4	107	0.30

Moderate framed, heavy muscled Transcend bull. This sound footed bull should add pounds and muscle. The Transcend daughters are really good young cows. He currently records 35 daughters with a nursing ratio of 102. 85's Queen Essa dam is a wide, square hiped cow with a nice udder. Her pedigree is outcross to much of the Angus world.

Hoof Structure: good Toe Shape: straight
Heel Depth: adequate



S Queen Essa 0492; Lot 85 & 135's Granddam

86

S Capitalist 9809

Base Price \$3000 19440042 03/25/19

*Connealy Capitalist 028***LD Capitalist 316***LD Dixie Erica 2053**Vermilion Dateline 7078***S Miss Emulous 5177** WR 14/106*Ankony Miss Emulous V425**S A V Final Answer 0035*
*Prides Pita of Conanga 8821**C A Future Direction 5321*
*LD Dixie Erica Oar 0853**Connealy Dateline*
*Vermilion Blackbird 5044**Pineview Yadkin*
Ankony Miss Emulous 0A230

SC: 40 Frame: 5.2 \$M 51 \$W 60 \$F 92 \$B 142

BW	205 wt	WWRatio	365wt	YW Ratio	IMF	IMFRatio	RE	RE Ratio	RibFat
86	704	ET	1158	ET	4.14	132	13.4	100	0.29

Square made, wide hipped Capitalist 316 son and the natural calf out of our 15-year-old VRD donor cow Miss Emulous 5177. This calving ease bull and his two full brothers would make quite the trio to cover a set of heifers and yet have enough performance to cover cows as well. Their daughters should be some of the best cows on the ranch. **Suitable for Heifers or Cows.**

Hoof Structure: good

Toe Shape: straight

Heel Depth: adequate

87

S Capitalist 9652

Base Price \$3000 19440039 03/13/19

*Connealy Capitalist 028***LD Capitalist 316***LD Dixie Erica 2053**Vermilion Dateline 7078***S Miss Emulous 5177** WR 14/106*Ankony Miss Emulous V425**S A V Final Answer 0035*
*Prides Pita of Conanga 8821**C A Future Direction 5321*
*LD Dixie Erica Oar 0853**Connealy Dateline*
*Vermilion Blackbird 5044**Pineview Yadkin*
Ankony Miss Emulous 0A230

SC: 39.5 Frame: 5.1 \$M 49 \$W 69 \$F 73 \$B 112

BW	205 wt	WWRatio	365wt	YW Ratio	IMF	IMFRatio	RE	RE Ratio	RibFat
74	647	ET	1153	ET	3.63	120	12.7	101	0.24

Negative birth weight, calving ease ET bull out of Capitalist 316. His dam is a very productive VRD daughter whose udder has remained tightly attached and small teated at age 15. She has weaned 14 calves to ratio 106 at weaning. **Suitable for Heifers or Cows.**

Hoof Structure: good

Toe Shape: straight

Heel Depth: adequate

88

S Juneau 9892

Base Price \$3000 19747003 04/05/19

*LAR Juneau 822Z***LAR 822 Juneau 31C***Leticia Joy 458W LAR**S Chinook 9445***Farview SC Fancy 5110** WR 3/97*Farview SD Fancy 4118**Koupal Juneau 797*
*Elba Eileenmere 545R LAR**Schurr 77 527 2063*
*Leticia Joy 479L Lar**Shipwheel Chinook*
*S Marianna 7358**W C C Special Design L309*
Farview RT Fancy 642

SC: 40 Frame: 6.0 \$M 45 \$W 68 \$F 82 \$B 102

BW	205 wt	WWRatio	365wt	YW Ratio	IMF	IMFRatio	RE	RE Ratio	RibFat
78	682	98	1199	101	2.51	80	12.8	96	0.33

Six frame Juneau son with a negative birth epd and a 78 lb birth weight. His dam is a nice uddered, wide made, easy fleshing cow. **Suitable for Heifers or Cows.**

Hoof Structure: marginal

Toe Shape: slight curve inside front

Heel Depth: adequate

ANGUSGS

CED+10

BW+1.1

WW+52

YW+90

CEM+13

Milk+31

SC+0.83

Doc+15

CW+47

Marb+0.68

RE+0.55



Lot 86

89

S Right Time 9954

Base Price \$3000 19458162 04/15/19

*Sitz Right Time 8034***S Right Time 7861***S Queen Essa 367**S Thrive JAS 5515***S Marie 7615** WR 2/111*Farview Marie 3125**Leachman Right Time 338-5605*
*Sitz Florabelle Fanny 1293**S Chisum 6175*
*S Queen Essa 208**Tehama Revere*
*S Selena 201**S Chinook 9445*
Farview Marie Su 1253

SC: 40 Frame: 5.6 \$M 58 \$W 66 \$F 92 \$B 129

BW	205 wt	WWRatio	365wt	YW Ratio	IMF	IMFRatio	RE	RE Ratio	RibFat
88	727	111	1186	103	3.38	100	11.1	87	0.27

Solid built Right Time 7861 bull with an excellent weaning ratio of 111. His heavy milking Thrive dam records a WR of 2/111. The Thrive daughters are some of our favorite young cows. They are quiet, easy to handle at calving, milk well and breed back.

Hoof Structure: good

Toe Shape: straight

Heel Depth: adequate

ANGUSGS

CED-2

BW+3.0

WW+72

YW+122

CEM+5

Milk+22

SC+1.44

Doc+14

CW+56

Marb+0.45

RE+0.36



Watson & Jessa sorting yearling bulls for carcass ultrasounding!

90

S Signature 9980ANGUS^{GS}

Base Price \$3000 19458112 04/19/19

Boyd Signature 1014
Shipwheel Signature 5541
Shipwheel Eriskay 174

Kessler's Frontman R001
Boyd Erica Dianna 9054

PGC Alliance 187- 9045
Shipwheel Eriskay 929

Connealy Greeley
Jazzy of Conanga 4660 860C

Connealy Intrinsic
S Lass 6909 WR 2/103
Farview MS Lass 3130

Sitz RLS Rainmaker 6070
Farview MS Lass 9182

SC: 40.5 Frame: 5.6 \$M 72 \$W 73 \$F 100 \$B 129

BW	205 wt	WWRatio	365wt	YW Ratio	IMF	IMFRatio	RE	RE Ratio	RibFat
88	690	99	1226	103	2.73	87	12.6	94	0.35

This Signature son is a good numbered bull with solid performance. His dam is a nice uddered, good producing Intrinsic daughter. His pedigree is an outcross to many popular bloodlines plus he should be an improver of hoof quality and udder structure. Hoof Structure: good Toe Shape: straight
Heel Depth: adequate

CED+5
BW+2.0
WW+65
YW+123
CEM+9
Milk+35
SC+1.79
Doc+25
CW+54
Marb+0.13
RE+0.70

91

S Transcend 9766ANGUS^{GS}

Base Price \$3000 19437708 03/21/19

S A V Resource 1441
Ellington Transcend 5212
EA Hyalite Lady 1333

Rito 707 of Ideal 3407 7075
S A V Blackcap May 4136

Tehama Blackcap Revolution
EA Hyalite 7809

S McCoy 4806
S Bessie 6927 WR 3/102
S Bessie 4854

S McCoy 124
S Erisa 4255

S Elevate 9165
S Bessie 9476

SC: 37 Frame: 5.4 \$M 35 \$W 42 \$F 105 \$B 146

BW	205 wt	WWRatio	365wt	YW Ratio	IMF	IMFRatio	RE	RE Ratio	RibFat
89	708	102	1225	103	2.23	71	16.2	121	0.22

Long sided, stout made Transcend son out of a nice uddered McCoy granddaughter. This bull weaned heavy, gained well to yearling time and compiles a balanced epd profile for growth and is an outlier for REA with a 16.2 and a +1.17 REA epd.

Hoof Structure: good Toe Shape: straight
Heel Depth: adequate

CED+3
BW+3.8
WW+65
YW+127
CEM+5
Milk+16
SC+0.03
Doc+19
CW+56
Marb+0.13
RE+1.17

92

S Blueprint 9761ANGUS^{GS}

Base Price \$3000 19437706 03/21/19

KM Broken Bow 002
SydGen Blueprint
Sitz Florabelle Fanny 4735

Summitcrest Complete 1P55
Summitcrest Princess 0P12

Sitz Investment 660Z
Sitz Florabelle Fanny 2683

Mc Cumber Fortunate 307
S Camilla 5560 WR 4/92
S Camilla 379

Sinclair Fortunate Son
Miss Wix 9122 OF Mc Cumber

S Whitlock 179
S Camilla 495

SC: 37 Frame: 5.4 \$M 63 \$W 68 \$F 66 \$B 131

BW	205 wt	WWRatio	365wt	YW Ratio	IMF	IMFRatio	RE	RE Ratio	RibFat
88	679	98	1117	94	4.09	131	11.5	86	0.21

Big middled, wide made Blueprint bull who is easy keeping. His dam is an angular, feminine daughter of McCumber Fortunate 307. This bull marbled very well with a 131 ratio and has an IMF epd of +1.02 which lands him in the top 10% of the breed for IMF. Hoof Structure: good Toe Shape: straight
Heel Depth: adequate

CED+6
BW+0.5
WW+57
YW+107
CEM+11
Milk+33
SC+1.00
Doc+13
CW+35
Marb+1.02
RE+0.30

93

S Armour 9796ANGUS^{GS}

Base Price \$3000 19437721 03/24/19

Mc Cumber Titanium 5005
Mc Cumber Armour 7148
Miss Wix 2003 of Mc Cumber

Mc Cumber Titanium 3127
Miss Wix 7126 of Mc Cumber

O C C Tremendous 619T
Miss Wix 2022 HC Mc Cumber

S Open Country 4622
S Lady Blue 6610 WR 3/104
Farview SGD Lady Blue 3122

HA Open Country 2047
S Queen Essa 9964

S Game Day 0202
Farview Lady Blue 7258

SC: 37 Frame: 5.2 \$M 59 \$W 57 \$F 70 \$B 87

BW	205 wt	WWRatio	365wt	YW Ratio	IMF	IMFRatio	RE	RE Ratio	RibFat
78	700	101	1127	95	2.36	75	10.3	77	0.21

Eye appealing calving ease bull whose dam is one of our most attractive young cows phenotypically. She is feminine, sound structured, and complete. This good-looking bull should produce very high-quality replacements. **Suitable for Heifers or Cows.**

Hoof Structure: good Toe Shape: straight
Heel Depth: adequate

CED+8
BW-0.7
WW+49
YW+89
CEM+5
Milk+27
SC+0.34
Doc+13
CW+30
Marb+0.05
RE+0.25



When Dad gets involved with
COVID distance learning...
School supplies become a pallet
of parts!



...as good as new!



S Camilla 5560 Lot 92's Dam

94

S Juneau 9907

Base Price \$3000 19458128 04/08/19

LAR Juneau 822Z

LAR 822 Juneau 31C

Leticia Joy 458W LAR

Connealy Confidence 0100

S Mayflower 4579 WR 5/101

S Mayflower 724

Koupal Juneau 797

Elba Eileenmere 545R LAR

Schurr 77 527 2063

Leticia Joy 479L Lar

Connealy Tobin

Becka Gala of Conanga 8281

R&S Expedition 1404

S Mayflower 5212

SC:36 Frame: 7.3 \$M 58 \$W 52 \$F 93 \$B 116

BW	205 wt	WWRatio	365wt	YW Ratio	IMF	IMFRatio	RE	RE Ratio	RibFat
98	717	103	1290	109	2.65	85	14.1	105	0.22

Seven plus frame Juneau bull who looks like he will keep growing. This big bull is really long sided, weaned well and gained extremely well to yearling time. His dam is a moderate, model young cow with a perfect udder.

Hoof Structure: good Toe Shape: straight
Heel Depth: adequate

ANGUSGS

CED+5
BW+3.1
WW+53
YW+99
CEM+14
Milk+28
SC-0.72
Doc+14
CW+43
Marb+0.04
RE+0.55



95

S Blueprint 9516

Base Price \$3000 19437629 02/26/19

KM Broken Bow 002

SydGen Blueprint

Sitz Florabelle Fanny 4735

Tehama Revere

S Lass 7595 WR 1/102

S Lass 4602

Summitcrest Complete 1P55

Summitcrest Princess 0P12

Sitz Investment 660Z

Sitz Florabelle Fanny 2683

D R Sierra Cut 7404

Tehama Elite Blackbird T003

Sitz Performer 9029

Farview MS Lass 1199

SC:35.5 Frame: 5.3 \$M 69 \$W 82 \$F 78 \$B 131

BW	205 wt	WWRatio	365wt	YW Ratio	IMF	IMFRatio	RE	RE Ratio	RibFat
53	670	102	1172	102	3.56	105	12.9	102	0.25

Really low birth Blueprint bull with extra length. This good numbered bull could be used successfully on cows or heifers with his unique combination of calving ease and performance.

Suitable for Heifers or Cows.

Hoof Structure: good Toe Shape: straight
Heel Depth: adequate

ANGUSGS

CED+9
BW+0.1
WW+70
YW+125
CEM+11
Milk+33
SC+0.17
Doc+22
CW+49
Marb+0.79
RE+0.28



96

S Transcend 9718

Base Price \$3000 19437698 03/18/19

S A V Resource 1441

Ellingson Transcend 5212

EA Hyalite Lady 1333

S Chisum 2139

S Dolly 6898 WR 2/103

Farview MS Dolly 0201

Rito 707 of Ideal 3407 7075

S A V Blackcap May 4136

Tehama Blackcap Revolution

EA Hyalite 7809

S Chisum 6175

S Cora 508

S 3269 Grid Maker 577

Farview MS Dolly 5277

SC:39 Frame: 4.9 \$M 53 \$W 68 \$F 96 \$B 119

BW	205 wt	WWRatio	365wt	YW Ratio	IMF	IMFRatio	RE	RE Ratio	RibFat
74	669	100	1165	100	2.32	100	11.1	100	0.26

Gentle disposition, heavy muscled Transcend bull with extra length and solid epds for performance. He should add pounds to his progeny.

Hoof Structure: good Toe Shape: straight
Heel Depth: adequate

ANGUSGS

CED-1
BW+4.0
WW+74
YW+126
CEM+7
Milk+26
SC+0.44
Doc+18
CW+59
Marb-0.10
RE+0.80

97

S Blueprint 9983

Base Price \$3000 19473340 04/20/19

KM Broken Bow 002

SydGen Blueprint

Sitz Florabelle Fanny 4735

Tehama Revere

S Gloria 5605 WR 2/106

S Gloria 111

Summitcrest Complete 1P55

Summitcrest Princess 0P12

Sitz Investment 660Z

Sitz Florabelle Fanny 2683

D R Sierra Cut 7404

Tehama Elite Blackbird T003

S Chisum 994

S Gloria 9167

SC:38.5 Frame: 5.6 \$M 65 \$W 79 \$F 103 \$B 158

BW	205 wt	WWRatio	365wt	YW Ratio	IMF	IMFRatio	RE	RE Ratio	RibFat
100	744	107	1243	109	YOUNG	YOUNG	YOUNG	YOUNG	YOUNG

Big middled, stout made Blueprint bull with excellent growth epds. His dam is a valuable member of the Gloria cow family that produced Chisum. She is one of our stoutest muscled, biggest middled mature cows, yet maintains a very high quality, small teated udder.

Hoof Structure: good Toe Shape: straight
Heel Depth: adequate

ANGUSGS

CED+2
BW+3.4
WW+80
YW+140
CEM+11
Milk+26
SC+0.57
Doc+12
CW+63
Marb+0.69
RE+0.50

98

S Armour 9551ANGUS^{GS}

Base Price \$3000 19437640 03/03/19

Mc Cumber Titanium 5005
Mc Cumber Armour 7148
Miss Wix 2003 of Mc Cumber

Tehama Revere
S Mayflower 7693 WR 2/95
S Mayflower 4578

SC: 36 Frame: 4.8 \$M 44 \$W 63 \$F 86 \$B 128

BW	205 wt	WWRatio	365wt	YW Ratio	IMF	IMFRatio	RE	RE Ratio	RibFat
83	692	106	1230	107	2.20	65	15.0	118	0.12

Moderate framed Armour son out of a very nice uddered Revere daughter. 98's dam stacks 4 generations of small teated, tidy uddered cows. His great grand dam is an excellent donor cow. Her daughters are some of our nicest and most productive young cows.

Hoof Structure: good Toe Shape: straight
 Heel Depth: adequate

CED-2

BW+2.7

WW+65

YW+115

CEM+2

Milk+24

SC-0.46

Doc+6

CW+44

Marb+0.35

RE+0.80



*Lot 98 on pasture end of August 2019 with his Mayflower dam.
 Mayflower 7693 stems from our R&S Expedition 1404
 donor dam, S Mayflower 724*

99

S Signature 9887ANGUS^{GS}

Base Price \$3000 19458142 04/04/19

Boyd Signature 1014
Shipwheel Signature 5541
Shipwheel Eriskay 174

Sitz Performer 9029
S Lady Ann 5659 WR 3/102
S Lady Ann 8384

SC: 40 Frame: 5.0 \$M 51 \$W 69 \$F 104 \$B 133

BW	205 wt	WWRatio	365wt	YW Ratio	IMF	IMFRatio	RE	RE Ratio	RibFat
85	726	104	1182	99	2.58	82	12.8	96	0.21

Thick quartered, stout made Signature bull which is typical of his offspring. The Signature cattle have excellent foot quality and this bull follows suit. His dam is another productive maternal sister to S Foundation 514.

Hoof Structure: good Toe Shape: straight
 Heel Depth: adequate

CED-1

BW+3.4

WW+68

YW+117

CEM+9

Milk+31

SC+1.12

Doc+24

CW+61

Marb+0.21

RE+0.47

101

S Armour 9523ANGUS^{GS}

Base Price \$3000 19458179 02/28/19

Mc Cumber Titanium 5005
Mc Cumber Armour 7148
Miss Wix 2003 of Mc Cumber

S Powerpoint WS 5503
S Queen Essa 7714 WR 2/103
S Queen Essa 2226

SC: 39.5 Frame: 5.0 \$M 64 \$W 62 \$F 78 \$B 107

BW	205 wt	WWRatio	365wt	YW Ratio	IMF	IMFRatio	RE	RE Ratio	RibFat
70	672	103	1134	99	2.12	63	13.3	105	0.18

Moderate framed, heavy muscled Armour bull out of a near perfect uddered, small teated Powerpoint 2-year-old. His dam is maternal sister to Diligent and Summit 4535. She weaned a standout bull calf in 2020 who will likely be a sale feature. Lot 101's pedigree is full of the most productive, fertile cows on our ranch. **Suitable for Heifers or Cows.**

Hoof Structure: fair Toe Shape: slight curve
 Heel Depth: adequate

CED+0

BW+0.9

WW+57

YW+93

CEM+3

Milk+24

SC+0.87

Doc+14

CW+38

Marb+0.31

RE+0.26



S Queen Essa 2226: Granddam of Lot 101

100

S Blueprint 9902ANGUS^{GS}

Base Price \$3000 19437745 04/07/19

KM Broken Bow 002
SydGen Blueprint
Sitz Florabelle Fanny 4735

S Fortunate 216
S Lady Blue 6959 WR 3/107
Farview Lady Blue 1216

SC: 39 Frame: 5.0 \$M 58 \$W 71 \$F 79 \$B 139

BW	205 wt	WWRatio	365wt	YW Ratio	IMF	IMFRatio	RE	RE Ratio	RibFat
86	760	109	1246	105	3.52	112	13.1	98	0.26

High ratioing Blueprint bull for weaning and yearling weights. His dam is a tidy uddered young cow sire by S Fortunate 216, an udder improver from the Queen Essa tribe. 216 has several maternal brothers in this offering.

Hoof Structure: good Toe Shape: straight
 Heel Depth: adequate

CED+3

BW+0.2

WW+57

YW+101

CEM+9

Milk+34

SC+0.92

Doc+13

CW+44

Marb+0.95

RE+0.30

102

S Commander 95015

Base Price \$3000 19458088 04/28/19

Vintage Commander 4152
S Commander 7525
S Elba 5607

Connealy Intrinsic
S Gloria 6506 WR 2/104
S Gloria 4783

Rito 9M25 of Rita 5F56 Pred
 Sandpoint Blackbird 8809

Vision Unanimous 1418
S Elba 1308

Connealy Greeley
 Jazzy of Conanga 4660 860C

S McCoy 124
S Gloria 1110

SC:37 Frame: 5.2 \$M 88 \$W 73 \$F 63 \$B 105

BW	205 wt	WWRatio	365wt	YW Ratio	IMF	IMFRatio	RE	RE Ratio	RibFat
64	700	101	1138	100	YOUNG	YOUNG	YOUNG	YOUNG	YOUNG

High CED, negative birth weight bull sired by Commander 7525. This easy fleshing, docile bull's dam is a member of the Gloria cow family. His great grand dam is a full sister to Chisum.

Hoof Structure: good Toe Shape: straight
 Heel Depth: adequate

ANGUS^{GS}

CED+15
BW-1.6
WW+58
YW+97
CEM+15
Milk+29
SC+0.99
Doc+30
CW+33
Marb+0.62
RE+0.16



103

S Blueprint 9968

Base Price \$3000 19473342 04/18/19

KM Broken Bow 002
SydGen Blueprint
Sitz Florabelle Fanny 4735

S Whitlock 179
S Elcona 6700 WR 2/101
S Elcona 2487

Summitcrest Complete 1P55
 Summitcrest Princess 0P12

Sitz Investment 660Z
Sitz Florabelle Fanny 2683

S Chisum 6175
S Pride Anna 709

S Rainmaker 9216
S Elcona 8429

SC:37.5 Frame: 5.6 \$M 75 \$W 82 \$F 106 \$B 145

BW	205 wt	WWRatio	365wt	YW Ratio	IMF	IMFRatio	RE	RE Ratio	RibFat
93	733	105	1202	101	2.49	80	13.2	99	0.16

Stout made, thick quartered Blueprint son from a power cow sired by Whitlock. This bull weaned heavy, grew well and has excellent epds for performance.

Hoof Structure: good Toe Shape: straight
 Heel Depth: adequate

ANGUS^{GS}

CED+4
BW+3.5
WW+77
YW+128
CEM+9
Milk+31
SC+0.19
Doc+22
CW+70
Marb+0.32
RE+0.67

105

S Transcend 9860

Base Price \$3000 19437740 04/01/19

S A V Resource 1441
Ellingson Transcend 5212
EA Hyalite Lady 1333

S Courage 486
S Rose 6600 WR 2/97
Farview SR Rose 4108

Rito 707 of Ideal 3407 7075
S A V Blackcap May 4136

Tehama Blackcap Revolution
EA Hyalite 7809

Connealy Courage 25L
S Queen Essa 208

Sitz RLS Rainmaker 6070
Farview Rose B F 2112

SC:34 Frame: 5.0 \$M 75 \$W 75 \$F 123 \$B 150

BW	205 wt	WWRatio	365wt	YW Ratio	IMF	IMFRatio	RE	RE Ratio	RibFat
80	696	100	1235	104	1.97	63	15.0	112	0.19

Wide topped, heavy muscled Transcend with extra depth and power. This 15-inch ribeye bull should add pounds to his offspring and has excellent growth epds.

Hoof Structure: good Toe Shape: straight
 Heel Depth: adequate

ANGUS^{GS}

CED+3
BW+3.4
WW+76
YW+128
CEM+10
Milk+28
SC-0.19
Doc+26
CW+77
Marb-0.03
RE+0.98

104

S Right Time 9961

Base Price \$3000 19458163 04/16/19

Sitz Right Time 8034
S Right Time 7861
S Queen Essa 367

S Powerpoint WS 5503
S Entoria 7795 WR 2/109
Farview Entoria 0106

Leachman Right Time 338-5605
Sitz Florabelle Fanny 1293

S Chisum 6175
S Queen Essa 208

Tehama Revere
S Queen Essa 248

Basin Max 2P48
Farview Entoria 4101

SC:38 Frame: 5.6 \$M 48 \$W 69 \$F 83 \$B 130

BW	205 wt	WWRatio	365wt	YW Ratio	IMF	IMFRatio	RE	RE Ratio	RibFat
78	654	100	1115	97	3.67	109	12.7	100	0.27

High growth epd cow bull sired by S Right Time 7861. This bull's dam is a model cow with a near perfect udder. She is sired by Powerpoint and raised one of the top heifer calves in the 2020 calf crop for performance and phenotype. She is quickly becoming one of our most valuable young cows.

Hoof Structure: good Toe Shape: straight
 Heel Depth: adequate

ANGUS^{GS}

CED+1
BW+4.7
WW+79
YW+125
CEM+3
Milk+23
SC+0.41
Doc+22
CW+51
Marb+0.58
RE+0.59



S Entoria 7795: Lot 104's Dam

106

S Signature 9967ANGUS^{GS}

Base Price \$3000 19458104 04/18/19

Boyd Signature 1014
Shipwheel Signature 5541
Shipwheel Eriskay 174

Kessler's Frontman R001
Boyd Erica Dianna 9054

PGC Alliance 187- 9045
Shipwheel Eriskay 929

Visiontopline Royal Stockman
Vision Edella 665

Vision Unanimous 1418
S Gloria 6733 WR 3/105
S Gloria 127

RA Lincoln W144
S Gloria 9164

SC:38 Frame: 5.6 \$M 56 \$W 83 \$F 101 \$B 158

BW	205 wt	WWRatio	365wt	YW Ratio	IMF	IMFRatio	RE	RE Ratio	RibFat
90	778	112	1229	104	3.84	123	14.6	109	0.23

Attractive made, high ratioing Signature bull whose dam is from the Gloria cow family that produced Chisum. She is a small teated cow that milks well. Note the excellent epds on this mid-April bull. His calves should grow.

Hoof Structure: fair Toe Shape: slight curve
Heel Depth: adequate

CED+3
BW+3.8
WW+80
YW+135
CEM+3
Milk+32
SC+1.18
Doc+22
CW+65
Marb+0.76
RE+0.71

107

S Blueprint 9869ANGUS^{GS}

Base Price \$3000 19458170 04/01/19

KM Broken Bow 002
SydGen Blueprint
Sitz Florabelle Fanny 4735

Summitcrest Complete 1P55
Summitcrest Princess 0P12

Sitz Investment 660Z
Sitz Florabelle Fanny 2683

Sitz Right Time 8034
S Princess 7921 WR 1/104
Farview Princess 3191

Leachman Right Time 338-5605
Sitz Florabelle Fanny 1293

S Chinook 9445
Farview Princess BM 1156

SC:39 Frame: 5.0 \$M 80 \$W 71 \$F 81 \$B 125

BW	205 wt	WWRatio	365wt	YW Ratio	IMF	IMFRatio	RE	RE Ratio	RibFat
79	677	104	1141	100	3.54	105	10.8	85	0.29

Smooth made, solid performing Blueprint bull out of a nice uddered Right Time 8034 daughter. His daughters should be easy keeping cows with high quality udders.

Hoof Structure: good Toe Shape: straight
Heel Depth: adequate

CED+4
BW+3.3
WW+66
YW+118
CEM+9
Milk+32
SC+0.80
Doc+24
CW+51
Marb+0.74
RE+0.01

108

S Transcend 9927ANGUS^{GS}

Base Price \$3000 19458125 04/12/19

S A V Resource 1441
Ellingson Transcend 5212
EA Hyalite Lady 1333

Rito 707 of Ideal 3407 7075
S A V Blackcap May 4136

Tehama Blackcap Revolution
EA Hyalite 7809

Connealy Intrinsic
S Dolly 6603 WR 2/103
Farview MS Dolly 3139

Connealy Greeley
Jazzy of Conanga 4660 860C

Sitz Performer 9029
Farview MS Dolly 0201

SC:35 Frame: 4.8 \$M 60 \$W 84 \$F 90 \$B 121

BW	205 wt	WWRatio	365wt	YW Ratio	IMF	IMFRatio	RE	RE Ratio	RibFat
72	723	104	1265	107	3.63	116	12.8	96	0.31

Moderate framed Transcend calving ease bull with extra muscle and length. His dam is a heavy milking Intrinsic daughter. This bull has an excellent epd profile and solidifies his genetics with strong phenotypes for weaning and yearling, plus he marbled well above average. **Suitable for Heifers or Cows.**

Hoof Structure: good Toe Shape: slight curve
Heel Depth: adequate

CED+11
BW+0.6
WW+78
YW+131
CEM+11
Milk+28
SC+0.13
Doc+27
CW+57
Marb+0.24
RE+0.54

109

S Blueprint 9723ANGUS^{GS}

Base Price \$3000 19458186 03/18/19

KM Broken Bow 002
SydGen Blueprint
Sitz Florabelle Fanny 4735

Summitcrest Complete 1P55
Summitcrest Princess 0P12

Sitz Investment 660Z
Sitz Florabelle Fanny 2683

S Diligent 5548
S Bell 7586 WR 2/103
S Bell 5511

Tehama Revere
S Queen Essa 2226

S Chisum 2139
Farview SP Bell 3179

SC:37 Frame: 5.9 \$M 71 \$W 76 \$F 90 \$B 132

BW	205 wt	WWRatio	365wt	YW Ratio	IMF	IMFRatio	RE	RE Ratio	RibFat
70	648	99	1104	96	2.55	75	10.8	85	0.20

Calving ease Blueprint out of a Diligent daughter. This light birth bull should sire calves that are born easily and grow quickly. The Blueprint sons are good cattle and I expect his daughters to be tight uddered cows that have refined, short teats and milk well.

Suitable for Heifers or Cows.

Hoof Structure: fair Toe Shape: slight curve
Heel Depth: adequate

110

S Thrive 9740ANGUS^{GS}

Base Price \$3000 19437701 03/20/19

Tehama Revere
S Thrive JAS 5515
S Selena 201

D R Sierra Cut 7404
Tehama Elite Blackbird T003

S Summit 956
S Selena 0418

S Anchor 2155
S Mayflower 4590 WR 4/97
S Mayflower 0191

S Rainmaker 9216
S Jasmine 7314

GDAR Game Day 449
S Mayflower 5212

SC:40 Frame: 5.4 \$M 61 \$W 46 \$F 87 \$B 140

BW	205 wt	WWRatio	365wt	YW Ratio	IMF	IMFRatio	RE	RE Ratio	RibFat
84	668	96	1159	98	4.20	134	13.7	102	0.33

One of the best bulls in the sale sired by Thrive. This big bodied, thick made bull is out of a really nice uddered Anchor daughter from the Mayflower cow family. There are several Thrive bulls that performed well out of Anchor daughters. Be sure to find this bull sale day, he's a favorite.

Hoof Structure: good Toe Shape: straight
Heel Depth: adequate



Lot 110
Pedigree above

111

S Signature 95013

Base Price \$3000 19458111 04/27/19

Boyd Signature 1014
Shipwheel Signature 5541
Shipwheel Eriskay 174

Connealy Intrinsic
S Queen Essa 6734 WR 3/106
S Queen Essa 2264

Kesslers Frontman R001
Boyd Erica Dianna 9054
PGC Alliance 187- 9045
Shipwheel Eriskay 929
Connealy Greeley
Jazzy of Conanga 4660 860C
Sinclair Fortunate Son
S Queen Essa 208

SC:39 Frame: 5.2 \$M 71 \$W 66 \$F 82 \$B 115

BW	205 wt	WWRatio	365wt	YW Ratio	IMF	IMFRatio	RE	RE Ratio	RibFat
80	645	107	1082	103	YOUNG	YOUNG	YOUNG	YOUNG	YOUNG

Another stout made Signature son out of an Intrinsic daughter. This late April bull is a ¾ brother to lot 112. 111's dam is a big bodied, easy keeping Queen Essa cow whose grand dam is S Queen Essa 208 our maternally superior donor and matriarch.

Suitable for Heifers or Cows.

Hoof Structure: good Toe Shape: nearly straight
Heel Depth: adequate

ANGUSGS

CED+8
BW+1.4
WW+57
YW+95
CEM+13
Milk+30
SC+0.73
Doc+17
CW+46
Marb+0.36
RE+0.50



112

S Signature 95019

Base Price \$3000 19458149 05/01/19

Boyd Signature 1014
Shipwheel Signature 5541
Shipwheel Eriskay 174

Connealy Intrinsic
S Miss Erica 6954 WR 3/98
S Miss Erica 3502

Kesslers Frontman R001
Boyd Erica Dianna 9054
PGC Alliance 187- 9045
Shipwheel Eriskay 929
Connealy Greeley
Jazzy of Conanga 4660 860C
S Elevate 9165
S Miss Erica 8464

SC:36.5 Frame: 5.2 \$M 81 \$W 73 \$F 88 \$B 118

BW	205 wt	WWRatio	365wt	YW Ratio	IMF	IMFRatio	RE	RE Ratio	RibFat
78	680	113	1146	109	YOUNG	YOUNG	YOUNG	YOUNG	YOUNG

May born bull out of a solid producing Intrinsic daughter. This high ratioing calving ease bull should produce pounds to sell and excellent daughters to retain as productive cows. He is a light birth bull and solidifies that with a +10 CED and a +.5 BW epd. **Suitable for Heifers or Cows.**

Hoof Structure: fair Toe Shape: slight curve inside front
Heel Depth: adequate

ANGUSGS

CED+10
BW+0.5
WW+58
YW+97
CEM+11
Milk+32
SC+0.28
Doc+19
CW+49
Marb+0.15
RE+0.73

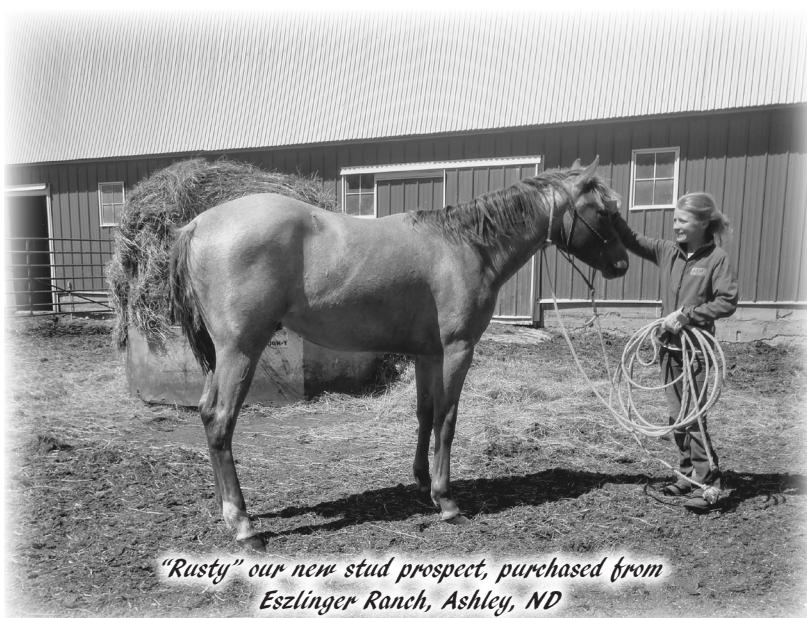

113

S Intrinsic 95039

Base Price \$3000 19458120 05/11/19

Connealy Greeley
Connealy Intrinsic
Jazzy of Conanga 4660 860C

Sitz Performer 9029
S Lady Ann 5827 WR 4/104
S Lady Ann 8384

Connealy Confidence 0100
Precious of Conanga 0484
B C Marathon 7022
Jaze of Conanga 234
K C F Bennett Performer
Sitz Florabelle Fanny 1293
S Chisum 6175
S Lady Ann 6325

SC:38 Frame: 5.0 \$M 82 \$W 78 \$F 70 \$B 102

BW	205 wt	WWRatio	365wt	YW Ratio	IMF	IMFRatio	RE	RE Ratio	RibFat
77	665	110	1051	100	YOUNG	YOUNG	YOUNG	YOUNG	YOUNG

Good looking, high ratioing Intrinsic son out of a very productive, big bodied Lady Ann cow. 113's dam is a maternal sister to S Foundation 514 and is very productive. **Suitable for Heifers or Cows.**

Hoof Structure: fair Toe Shape: slight curve inside front
Heel Depth: adequate

ANGUSGS

CED+11
BW-0.5
WW+63
YW+105
CEM+6
Milk+30
SC+0.40
Doc+25
CW+38
Marb+0.44
RE+0.19



114

S Armour 9696ANGUS^{GS}

Base Price \$3000 19437692 03/16/19

Mc Cumber Titanium 5005
Mc Cumber Armour 7148
Miss Wix 2003 of Mc Cumber

Tehama Revere
S Queen Essa 6807 WR 3/99
S Queen Essa 0313

Mc Cumber Titanium 3127
Miss Wix 7126 of Mc Cumber
O C C Tremendous 619T
Miss Wix 2022 HC Mc Cumber
D R Sierra Cut 7404
Tehama Elite Blackbird T003
S Chisum 6175
S Queen Essa 208

SC: 34 Frame: 5.1 \$M 60 \$W 49 \$F 87 \$B 112

BW	205 wt	WWRatio	365wt	YW Ratio	IMF	IMFRatio	RE	RE Ratio	RibFat
72	643	93	1113	94	2.43	78	11.9	89	0.30

Armour son out of my favorite Revere daughter. This easy fleshing bull's dam is a natural calf out of S Queen Essa 0313 one of our top donor cows sired by Chisum. 114's dam, grand dam, and great grand dam all have small teated, tightly attached udders and milk well. I would expect this low birth bull to be one of the best female sires in the offering. **Suitable for Heifers or Cows.**

Hoof Structure: good Toe Shape: nearly straight
 Heel Depth: adequate

CED+8
BW-0.5
WW+55
YW+95
CEM+9
Milk+14
SC-0.11
Doc+23
CW+43
Marb+0.28
RE+0.20



Lot 114's Granddam: S Queen Essa 0313 pictured at age 10

115

S Blueprint 9645ANGUS^{GS}

Base Price \$3000 19437681 03/13/19

KM Broken Bow 002
SydGen Blueprint
Sitz Florabelle Fanny 4735

S Summit 956
S Sun Up 3323 WR 5/102
S Sun Up 5185

Summitcrest Complete 1P55
Summitcrest Princess 0P12
Sitz Investment 660Z
Sitz Florabelle Fanny 2683
GDAR Game Day 449
S Pride Anna 709
MC Cumber 9015 Durabull 1169
S Sun Up 3225

SC: 34 Frame: 5.9 \$M 51 \$W 61 \$F 69 \$B 124

BW	205 wt	WWRatio	365wt	YW Ratio	IMF	IMFRatio	RE	RE Ratio	RibFat
88	659	95	1163	98	4.05	129	16.0	119	0.26

Nearly 6 frame Blueprint bull out of a solid indexing Summit daughter. This power bull has a negative birth epd, a 16-inch ribeye and he ratioed 129 for IMF. Lot 115 should add muscle and performance, plus his daughters will make excellent cows. Hoof Structure: good Toe Shape: nearly straight
 Heel Depth: adequate

CED+12
BW-1.2
WW+54
YW+104
CEM+16
Milk+29
SC-0.51
Doc+18
CW+34
Marb+0.74
RE+0.58

117

S Armour 9555ANGUS^{GS}

Base Price \$3000 19437643 03/03/19

Mc Cumber Titanium 5005
Mc Cumber Armour 7148
Miss Wix 2003 of Mc Cumber

Mc Cumber Titanium 3127
Miss Wix 7126 of Mc Cumber
O C C Tremendous 619T
Miss Wix 2022 HC Mc Cumber
Tehama Revere
S Queen Essa 248
S Powerpoint WS 5503
S Marie 7757 WR 2/97
Farview SP Marie 3206

Sitz Performer 9029
Farview Su Marie 0202

SC: 36 Frame: 5.3 \$M 41 \$W 49 \$F 83 \$B 107

BW	205 wt	WWRatio	365wt	YW Ratio	IMF	IMFRatio	RE	RE Ratio	RibFat
74	623	95	1156	101	2.10	62	13.0	102	0.24

Fast gaining, well balanced, thick made Armour bull who catches your eye in the pen. This light birth bull's Powerpoint dam is really stout made and deep middled. Armour is one the most consistent phenotypic sires we have used and we are really excited to calve his daughters. **Suitable for Heifers or Cows.**

Hoof Structure: good Toe Shape: straight
 Heel Depth: adequate

CED+3
BW+1.6
WW+54
YW+103
CEM+2
Milk+23
SC+0.25
Doc+16
CW+41
Marb+0.09
RE+0.51

Lot 117
Pedigree above

116

S Thrive 9642ANGUS^{GS}

Base Price \$3000 19437678 03/12/19

Tehama Revere
S Thrive JAS 5515
S Selena 201

S Chisum 255
S Eriskay 5565 WR 3/92
S Eriskay 0553

D R Sierra Cut 7404
Tehama Elite Blackbird T003
S Summit 956
S Selena 0418
S Chisum 6175
S Blossom 0278
Coleman Traveler 7136
Paws Up 1120 Eriskay 3042

SC: 38 Frame: 5.8 \$M 69 \$W 74 \$F 80 \$B 122

BW	205 wt	WWRatio	365wt	YW Ratio	IMF	IMFRatio	RE	RE Ratio	RibFat
76	639	92	1188	100	3.02	96	11.8	88	0.19

Big, stout, Thrive calving ease bull out of an easy keeping 255 daughter. This light birth bull is one of the most powerful bulls in his pen. He gained well to yearling time, has a negative birth epd and a +15 CED. **Suitable for Heifers or Cows.**

Hoof Structure: fair Toe Shape: slight curve inside front
 Heel Depth: adequate

CED+15
BW-0.8
WW+64
YW+111
CEM+14
Milk+26
SC+0.88
Doc+21
CW+47
Marb+0.57
RE+0.40

118

S Capitalist 9561ANGUS^{GS}

Base Price \$3000 19440027 03/04/19

Connealy Capitalist 028
LD Capitalist 316
LD Dixie Erica 2053

S A V Final Answer 0035
Prides Pita of Conanga 8821

C A Future Direction 5321
LD Dixie Erica Oar 0853

Leachman Right Time 338-5605
Sitz Florabelle Fanny 1293

Sitz Right Time 8034
S Cora 7899 WR 2/104
S Cora 3159

S Chisum 6175
S Cora 7207

SC:38 Frame: 4.8 \$M 74 \$W 73 \$F 88 \$B 121

BW	205 wt	WWRatio	365wt	YW Ratio	IMF	IMFRatio	RE	RE Ratio	RibFat
62	631	96	1105	96	3.26	96	12.3	97	0.19

Calving ease Capitalist 316 son with a wide, square quarter and extra bone. This moderate framed bull's dam is really easy keeping and nice uddered. **Suitable for Heifers or Cows.**

Hoof Structure: good Toe Shape: straight
Heel Depth: adequate

CED+11
BW+0.6
WW+64
YW+106
CEM+10
Milk+26
SC+1.29
Doc+21
CW+53
Marb+0.37
RE+0.47

119

S Blueprint 9982ANGUS^{GS}

Base Price \$3000 19473341 04/20/19

KM Broken Bow 002
SydGen Blueprint
Sitz Florabelle Fanny 4735

Summitcrest Complete 1P55
Summitcrest Princess 0P12

Sitz Investment 660Z
Sitz Florabelle Fanny 2683

S Whitlock 179
S Dolly 6772 WR 3/96
Farview MS Dolly 9214

S Chisum 6175
S Pride Anna 709

S 3269 Grid Maker 577
Farview MS Dolly 121

SC:35.5 Frame: 5.6 \$M 56 \$W 71 \$F 91 \$B 136

BW	205 wt	WWRatio	365wt	YW Ratio	IMF	IMFRatio	RE	RE Ratio	RibFat
90	648	93	1133	99	young	young	young	young	young

Blueprint son with excellent epd's that grew well to yearling time. His dam is a big, stout Whitlock daughter and his grand dam is also a deep middled, heavy muscled, stout made cow.

Hoof Structure: good Toe Shape: straight
Heel Depth: adequate

CED+6
BW+0.3
WW+62
YW+123
CEM+10
Milk+34
SC+0.36
Doc+30
CW+46
Marb+0.60
RE+0.33

120

S Courage 9891ANGUS^{GS}

Base Price \$3000 19458119 04/05/19

Connealy Courage 25L
S Courage 486
S Queen Essa 208

Connealy Confidence 0100
Pearl Pammy of Conanga 194

Leachman Right Time
S Queen Essa 031

RA Lincoln W144
S Cora 3246 WR 5/104
S Cora 949

Reich Lead On 424
RA Brandy P11

GDAR Game Day 449
S Cora 7207

SC:39 Frame: 5.5 \$M 57 \$W 56 \$F 60 \$B 95

BW	205 wt	WWRatio	365wt	YW Ratio	IMF	IMFRatio	RE	RE Ratio	RibFat
89	716	103	1170	99	4.33	138	12.6	94	0.39

Heavy weaning calving ease bull out of a nice uddered, productive member of the Cora cow family with a progeny WR of 5/104. This good-looking bull should calve easily and produce excellent daughters. **Suitable for Heifers or Cows. Used in Natural Service on Heifers.**

Hoof Structure: fair Toe Shape: straight
Heel Depth: low

CED+15
BW-1.5
WW+43
YW+72
CEM+11
Milk+27
SC+1.47
Doc+23
CW+27
Marb+0.50
RE+0.24

121

S Gary 9512ANGUS^{GS}

Base Price \$3000 19439285 02/26/19

Connealy Niobrara 5451
Connealy Gary
Hertha of Conanga 1639

Connealy Confidence Plus
Britha of Conanga 167

Connealy Consensus
Herra of Conanga 4462

S Diligent 5548
S Lass 7573 WR 2/99
S Lass 4684

Tehama Revere
S Queen Essa 2226

Sitz Performer 9029
Farview MS Lass 1249

SC:35 Frame: 5.3 \$M 91 \$W 75 \$F 88 \$B 130

BW	205 wt	WWRatio	365wt	YW Ratio	IMF	IMFRatio	RE	RE Ratio	RibFat
56	637	97	1154	101	3.64	108	12.0	94	0.26

Very light birth son of Connealy Gary out of a beautiful uddered Diligent daughter. This low birth bull should have offspring that are born small and yet grow well as his weights and epds indicate. **Suitable for Heifers or Cows. Used in Natural Service on Heifers.**

Hoof Structure: fair Toe Shape: slight curve
Heel Depth: adequate

CED+6
BW-0.1
WW+61
YW+120
CEM+11
Milk+33
SC+1.12
Doc+33
CW+44
Marb+0.54
RE+0.30



Lot 121's Dam: S Lass 7573

122

S Juneau 9940ANGUS^{GS}

Base Price \$3000 19458130 04/13/19

LAR Juneau 822Z
LAR 822 Juneau 31C
Leticia Joy 458W LAR

Koupal Juneau 797
Elba Eileenmere 545R LAR

Schurr 77 527 2063
Leticia Joy 479L Lar

Sitz Performer 9029
Farview SP Marie 3206 WR 6/114
Farview Su Marie 0202

K C F Bennett Performer
Sitz Florabelle Fanny 1293

Sitz Upward 10107
Farview Marie 0129

SC:39.5 Frame: 6.8 \$M 57 \$W 62 \$F 84 \$B 109

BW	205 wt	WWRatio	365wt	YW Ratio	IMF	IMFRatio	RE	RE Ratio	RibFat
87	809	116	1215	102	2.63	84	14.0	104	0.26

Nearly 7 frame Juneau bull out of a very heavy milking, small teated daughter of Sitz Performer. This bull weaned heavy and should produce steer calves with extra pounds and growth potential.

Hoof Structure: good Toe Shape: straight
Heel Depth: adequate

CED+8
BW+2.0
WW+59
YW+104
CEM+12
Milk+32
SC+0.86
Doc+21
CW+49
Marb+0.29
RE+0.14

123 S Transcend 9614

Base Price \$3000 19437665 03/11/19

S A V Resource 1441
Ellingson Transcend 5212
EA Hyalite Lady 1333

S Whitlock 179
S Lass 6715 WR 2/109
Farview MS Lass 9197

Rito 707 of Ideal 3407 7075
S A V Blackcap May 4136

Tehama Blackcap Revolution
EA Hyalite 7809

S Chisum 6175
S Pride Anna 709

Woodhill Foresight
Farview Miss Lass 2188

SC: 39 Frame: 6.3 \$M 47 \$W 59 \$F 127 \$B 149

BW	205 wt	WWRatio	365wt	YW Ratio	IMF	IMFRatio	RE	RE Ratio	RibFat
104	762	110	1367	115	2.13	68	14.2	106	0.19

Big framed, long bodied Transcend son whose dam is a big framed Whitlock daughter. This high indexing, high epd bull hurt his left ear in a bull fight this summer. He should add pounds.

Hoof Structure: good Toe Shape: straight
 Heel Depth: adequate

ANGUS^{GS}

CED-2
BW+5.6
WW+79
YW+149
CEM+8
Milk+24
SC+1.22
Doc+21
CW+73
Marb-0.16
RE+0.90

124 S Signature 95052

Base Price \$3000 19458151 05/18/19

Boyd Signature 1014
Shipwheel Signature 5541
Shipwheel Eriskay 174

S Axiom 4525
S Lady Ann 6840 WR 2/103
S Lady Ann 8384

Kesslers Frontman R001
Boyd Erica Dianna 9054

PGC Alliance I87- 9045
Shipwheel Eriskay 929

Connealy Confidence 0100
S Cora 204

S Chisum 6175
S Lady Ann 6325

SC: 40 Frame: 5.8 \$M 66 \$W 65 \$F 92 \$B 121

BW	205 wt	WWRatio	365wt	YW Ratio	IMF	IMFRatio	RE	RE Ratio	RibFat
78	651	108	1085	103	YOUNG	YOUNG	YOUNG	YOUNG	YOUNG

Signature son with excellent feet and a tremendous maternal pedigree. His dam is a stout, thick made Axiom daughter and maternal sister to S Foundation 514. Foundation is quickly gaining respect thru progeny proof for hoof improvement and high quality, productive daughters. This nearly 6 frame bull is the youngest in the offering but has excellent maternal genetics. **Suitable for Heifers or Cows.**

Hoof Structure: good Toe Shape: straight
 Heel Depth: adequate

ANGUS^{GS}

CED+5
BW+1.6
WW+59
YW+104
CEM+13
Milk+29
SC+1.22
Doc+24
CW+46
Marb+0.22
RE+0.54

125 S Right Time 9989

Base Price \$3000 19740624 04/22/19

Sitz Right Time 8034
S Right Time 7861
S Queen Essa 367

Leachman Right Time 338-5605
Sitz Florabelle Fanny 1293

S Chisum 6175
S Queen Essa 208

Tehama Revere
S Queen Essa 248

RA Lincoln W144
S Gloria 9192

SC: 37 Frame: 5.6 \$M 84 \$W 84 \$F 82 \$B 128

BW	205 wt	WWRatio	365wt	YW Ratio	IMF	IMFRatio	RE	RE Ratio	RibFat
77	732	112	1185	111	YOUNG	YOUNG	YOUNG	YOUNG	YOUNG

High indexing calving ease bull who combines two of our best cow families with the Glorias and the Queen Essas. The top side of his pedigree produced Diligent, Summit 4535 and Steamboat, the bottom side produced Chisum. This heavy weaning, high ratioing bull was used this summer on heifers. **Suitable for Heifers or Cows. Used in Natural Service on Heifers.**

Hoof Structure: good Toe Shape: straight
 Heel Depth: adequate

ANGUS^{GS}

CED+7
BW+0.9
WW+70
YW+117
CEM+2
Milk+30
SC+0.32
Doc+20
CW+51
Marb+0.67
RE+0.51

126 S Diligent 95033

Base Price \$3000 19458101 05/06/19

Tehama Revere
S Diligent 5548
S Queen Essa 2226

D R Sierra Cut 7404
Tehama Elite Blackbird T003

S Rainmaker 9216
S Queen Essa 9964

Vermilion Xtra X
HA Bemindful Maid 4205

S Chisum 6175
Basin Clova Pride 933L

SC: 39 Frame: 5.7 \$M 73 \$W 86 \$F 104 \$B 152

BW	205 wt	WWRatio	365wt	YW Ratio	IMF	IMFRatio	RE	RE Ratio	RibFat
93	654	108	1124	107	YOUNG	YOUNG	YOUNG	YOUNG	YOUNG

Heavy weaning, high ratioing son of Diligent out of a really nice uddered Clova Pride cow sired by Open Country. This bull has excellent performance numbers with top 3% weaning and top 10% yearling epds.

Hoof Structure: good Toe Shape: straight
 Heel Depth: adequate

ANGUS^{GS}

CED-1
BW+3.1
WW+80
YW+130
CEM+10
Milk+30
SC+0.74
Doc+26
CW+64
Marb+0.56
RE+0.65



Lot 124's Maternal Granddam: S Lady Ann 8384



Wyatt & Watson moving cow pairs out

127 S Juneau 9857

Base Price \$3000 19458090 04/01/19

LAR Juneau 822Z
LAR 822 Juneau 31C
Leticia Joy 458W LAR

Sitz Performer 9029
S Gloria 4593 WR 5/105
Farview Lady Lass 1184

Koupal Juneau 797
Elba Eileenmere 545R LAR

Schurr 77 527 2063
Leticia Joy 479L Lar

K C F Bennett Performer
Sitz Florabelle Fanny 1293

Basin Max 2P48
Farview Lady Lass 8164

SC:36		Frame: 5.5			\$M 65	\$W 66	\$F 73	\$B 87	
BW	205 wt	WWRatio	365wt	YW Ratio	IMF	IMFRatio	RE	RE Ratio	RibFat
85	735	106	1170	99	2.25	72	14.7	110	0.43

Long bodied, smooth made Juneau bull with an excellent disposition. His dam is a highly productive Performer daughter. Lot 127 weaned heavy with a 205 WT of 735.

Hoof Structure: good Toe Shape: straight
Heel Depth: adequate

ANGUS ^{GS}									
CED+9	BW+1.2	WW+63	YW+103	CEM+17	Milk+22	SC+0.70	Doc+11	CW+36	Marb+0.02
RE+0.31									

129 S Capitalist 9653

Base Price \$3000 19440040 03/13/19

Connealy Capitalist 028
LD Capitalist 316
LD Dixie Erica 2053

Vermilion Dateline 7078
S Miss Emulous 5177 WR 14/106
Ankony Miss Emulous V425

S A V Final Answer 0035
Prides Pita of Conanga 8821

C A Future Direction 5321
LD Dixie Erica Oar 0853

Connealy Dateline
Vermilion Blackbird 5044

Pineview Yadkin
Ankony Miss Emulous 0A230

SC:38.5		Frame: 5.3		\$M 63		SW 76		\$F 89		\$B 117	
BW	205 wt	WWRatio	365wt	YW Ratio	IMF	IMFRatio	RE	RE Ratio	RibFat	CW+49	
85	653	ET	1099	ET	3.08	102	11.6	92	0.21	Marb+0.27	

Low birth weight Capitalist 316 ET son of a 15-year-old donor cow sired by VRD who has weaned 14 calves. His grand dam was purchased in the Ankony dispersion in 1995 with a calf at side. She raised 12 or 13 calves as well. This bull's daughters should last and have impeccable udders. **Suitable for Heifers or Cows.**

Hoof Structure: good Toe Shape: nearly straight
Heel Depth: adequate

ANGUS ^{GS}									
CED+6	BW+1.4	WW+60	YW+94	CEM+11	Milk+33	SC+0.13	Doc+17	CW+49	Marb+0.27
RE+0.21									

128 S Blueprint 95020

Base Price \$3000 19473339 05/02/19

KM Broken Bow 002
SydGen Blueprint
Sitz Florabelle Fanny 4735

Connealy Intrinsic
S Erica 6537 WR 3/105
S Erica 4513

Summitcrest Complete 1P55
Summitcrest Princess 0P12

Sitz Investment 660Z
Sitz Florabelle Fanny 2683

Connealy Greeley
Jazzy of Conanga 4660 860C

S Summit 956
S Erica 2321

SC:38		Frame: 5.2			\$M 83	\$W 72	\$F 95	\$B 127	
BW	205 wt	WWRatio	365wt	YW Ratio	IMF	IMFRatio	RE	RE Ratio	RibFat
89	622	103	1156	110	YOUNG	YOUNG	YOUNG	YOUNG	YOUNG

Zero birth weight Blueprint bull out of a productive Intrinsic daughter who raised a stout, first pen Thrive son in 2020.

Hoof Structure: good Toe Shape: nearly straight
Heel Depth: adequate

ANGUS ^{GS}									
CED+10	BW+0.0	WW+70	YW+130	CEM+13	Milk+24	SC+0.17	Doc+22	CW+54	Marb+0.31
RE+0.53									

130 S Powerpoint 9883

Base Price \$3000 19437742 04/04/19

Tehama Revere
S Powerpoint WS 5503
S Queen Essa 248

Shipwheel Chinook
S Bardolene 070 WR 8/111
Basin Bardolene 0053

D R Sierra Cut 7404
Tehama Elite Blackbird T003

S Summit 956
S Queen Essa 0131

H A Image Maker 0415
Apex Eriskay 5506

Brooks Ext 792
Basin Bardolene 435K

SC:38		Frame: 6.0		\$M 65		\$W 71		\$F 46		\$B 82		Doc+Z
BW	205 wt	WWRatio	365wt	YW Ratio	IMF	IMFRatio	RE	RE Ratio	RibFat			CW+25
82	598	ET	1054	ET	3.35	111	12.4	98	0.18			Marb+0.48

6 frame Powerpoint son from a highly productive Chinook bred cow. His donor dam maintains a quality udder with small teats as an 11-year-old cow. Don't overlook this bull for being down in the sale order, his calving ease and maternal genetics are excellent. **Suitable for Heifers or Cows.**

Hoof Structure: good Toe Shape: slight curve
Heel Depth: adequate

ANGUS ^{GS}									
CED+8	BW+0.1	WW+57	YW+97	CEM+14	Milk+31	SC+0.85	Doc+2	CW+25	Marb+0.48
RE+0.19									

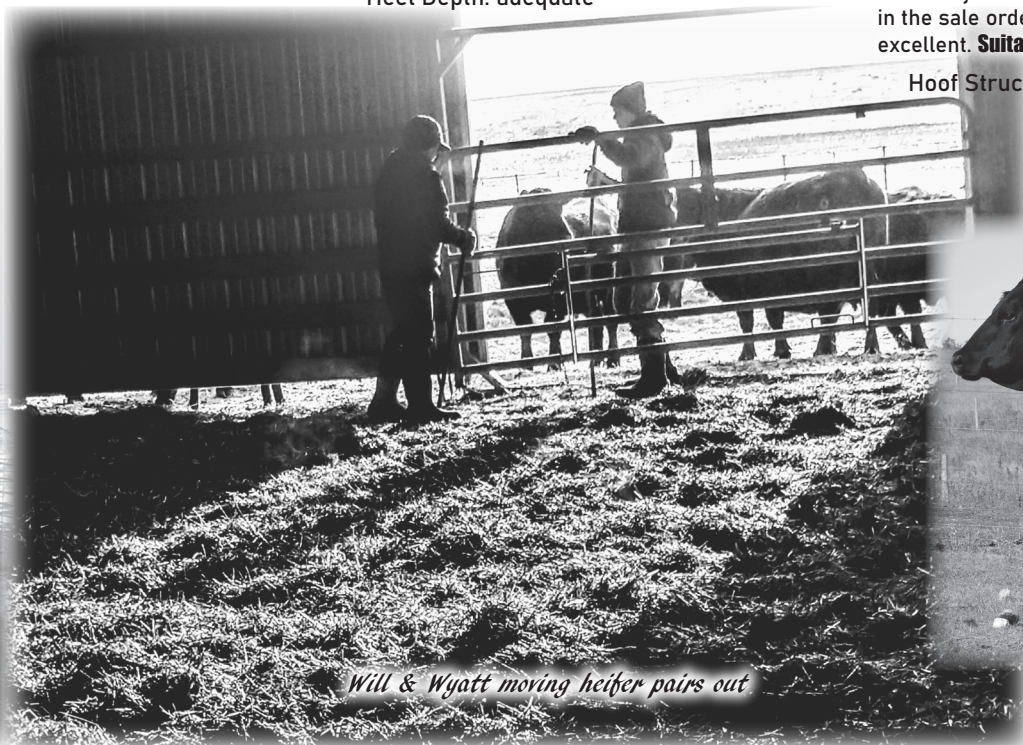

Will & Wyatt moving heifer pairs out



Lot 130's Dam: S Bardolene 070

131

S Signature 95044ANGUS^{GS}

Base Price \$3000 19458137 05/12/19

Boyd Signature 1014
Shipwheel Signature 5541
Shipwheel Eriskay 174

Kesslers Frontman R001
Boyd Erica Dianna 9054
PGC Alliance 187- 9045
Shipwheel Eriskay 929

Connealy Intrinsic
S Blackcap Lady 6749 WR 3/106
Diamond Blackcap Lady S318

Connealy Greeley
Jazzy of Conanga 4660 860C
Diamond Payweight 738N
Diamond Blackcap Lady 5973

SC: 37 Frame: 5.5 \$M 59 \$W 70 \$F 123 \$B 146

BW	205 wt	WWRatio	365wt	YW Ratio	IMF	IMFRatio	RE	RE Ratio	RibFat
89	619	102	YOUNG	YOUNG	YOUNG	YOUNG	YOUNG	YOUNG	YOUNG

Long bodied, stout made Signature bull whose dam is loaded with performance genetics with Intrinsic and Payweight in her pedigree. 131's dam raised one of the top Thrive sons in the 2020 calf crop.

Hoof Structure: good Toe Shape: straight
 Heel Depth: adequate

CED+6

BW+2.1

WW+64

YW+120

CEM+7

Milk+33

SC+1.17

Doc+22

CW+66

Marb-0.03

RE+0.84

133

S Juneau 95014ANGUS^{GS}

Base Price \$3000 19458107 04/27/19

LAR Juneau 822Z
LAR 822 Juneau 31C
Leticia Joy 458W LAR

Koupal Juneau 797
Elba Eileenmere 545R LAR
Schurr 77 527 2063
Leticia Joy 479L Lar

S Anchor 2155
S Queen Essa 5563 WR 4/101
S Queen Essa 2283

S Rainmaker 9216
S Jasmine 7314
Sinclair Fortunate Son
S Queen Essa 208

SC: 44 Frame: 5.7 \$M 55 \$W 48 \$F 97 \$B 115

BW	205 wt	WWRatio	365wt	YW Ratio	IMF	IMFRatio	RE	RE Ratio	RibFat
85	618	102	1149	109	YOUNG	YOUNG	YOUNG	YOUNG	YOUNG

Stout, heavy muscled Juneau bred bull with a 44 scrotal. His dam and grand dam are square built, wide bodied Queen Essa cows with beautiful udders.

Hoof Structure: good Toe Shape: nearly straight
 Heel Depth: adequate

CED+5

BW+2.2

WW+51

YW+96

CEM+12

Milk+25

SC+1.13

Doc+20

CW+43

Marb+0.01

RE+0.38

132

S Diligent 9973ANGUS^{GS}

Base Price \$3000 19458100 04/18/19

Tehama Revere
S Diligent 5548
S Queen Essa 2226

D R Sierra Cut 7404
Tehama Elite Blackbird T003
S Rainmaker 9216
S Queen Essa 9964

C A Game Day 2464
S Mayflower 6939 WR 2/96
S Mayflower 9124

GDAR Game Day 449
S Gloria 464
S Expedition 788
S Mayflower 2118

SC: 38 Frame: 5.1 \$M 56 \$W 66 \$F 75 \$B 106

BW	205 wt	WWRatio	365wt	YW Ratio	IMF	IMFRatio	RE	RE Ratio	RibFat
73	658	95	1148	97	2.73	87	12.0	90	0.23

Calving ease Diligent bull with extra depth and middle which Diligent consistently puts in his progeny. 132's dam is a member of the Mayflower cow family that produced S Mayflower 724 a time tested donor for us and S McCoy 124 a former Genex calving ease bull. **Suitable for Heifers or Cows.**

Hoof Structure: fair Toe Shape: slight curve inside front
 Heel Depth: adequate

CED+7

BW+0.6

WW+57

YW+95

CEM+5

Milk+27

SC+0.69

Doc+16

CW+40

Marb+0.26

RE+0.47

134

S Blueprint 95038ANGUS^{GS}

Base Price \$3000 19473336 05/11/19

KM Broken Bow 002
SydGen Blueprint
Sitz Florabelle Fanny 4735

Summitcrest Complete 1P55
Summitcrest Princess 0P12
Sitz Investment 660Z
Sitz Florabelle Fanny 2683

S Axiom 4525
S Elite 6519 WR 3/98
S Elite 4739

Connealy Confidence 0100
S Cora 204
S Anchor 2155
S Elite 1216

SC: 36 Frame: 5.0 \$M 98 \$W 75 \$F 62 \$B 96

BW	205 wt	WWRatio	365wt	YW Ratio	IMF	IMFRatio	RE	RE Ratio	RibFat
70	629	104	1117	106	YOUNG	YOUNG	YOUNG	YOUNG	YOUNG

Low birth Blueprint son whose dam and grand dam have beautiful udders. The Elite cow family started here from a high ratioing EXT cow bred by Summitcrest and purchased in a Camp Cooley sale. The Elite cows are some of our best cows. **Suitable for Heifers or Cows.** Hoof Structure: fair Toe Shape: slight curve
 Heel Depth: adequate

CED+10

BW-1.3

WW+60

YW+98

CEM+17

Milk+26

SC-0.04

Doc+22

CW+31

Marb+0.40

RE+0.41



135

S Blueprint 9777

Base Price \$3000 19473345 03/22/19

KM Broken Bow 002
SydGen Blueprint
Sitz Florabelle Fanny 4735

S Powerpoint WS 5503
S Queen Essa 7767 WR 2/92
S Queen Essa 0492

Summitcrest Complete 1P55
Summitcrest Princess 0P12

Sitz Investment 660Z
Sitz Florabelle Fanny 2683

Tehama Revere
S Queen Essa 248

Basin Rainmaker 814Z
S Queen Essa 208

SC: 34 Frame: 5.1 \$M 76 \$W 76 \$F 73 \$B 128

BW	205 wt	WWRatio	365wt	YW Ratio	IMF	IMFRatio	RE	RE Ratio	RibFat
70	644	98	1129	98	3.64	108	12.7	100	0.29

Calving ease Blueprint bull whose dam is a beautiful uddered Powerpoint daughter who has the Queen Essa cow family on both sides of her pedigree. **Suitable for Heifers or Cows.**

Used in Natural Service on Heifers

Hoof Structure: good Toe Shape: straight
 Heel Depth: adequate

ANGUS^{GS}

CED+9
BW-0.2
WW+65
YW+112
CEM+12
Milk+29
SC+0.10
Doc+19
CW+38
Marb+0.80
RE+0.40



Lot 135's Maternal Granddam: S Queen Essa 0492

136

S Right Time 9643

Base Price \$3000 19437679 03/12/19

Leachman Right Time 338-5605
Sitz Right Time 8034
Sitz Florabelle Fanny 1293

Tehama Revere
S Lady Ann 6607 WR 3/91
S Lady Ann 8384

Hyline Right Time 338
Leachman Erica 1201

Sitz Alliance 6595
Sitz Florabelle Fanny 706

D R Sierra Cut 7404
Tehama Elite Blackbird T003

S Chisum 6175
S Lady Ann 6325

SC: 38 Frame: 5.1 \$M 61 \$W 66 \$F 81 \$B 134

BW	205 wt	WWRatio	365wt	YW Ratio	IMF	IMFRatio	RE	RE Ratio	RibFat
64	655	94	1105	93	3.08	98	12.9	96	0.19

Lot 136 is a calving ease bull sired by Sitz Right Time 8034. The progeny of Right Time are really easy fleshing and his daughters are tidy uddered. 136's dam is a powerfully built maternal sister to S Foundation 514. **Suitable for Heifers or Cows.**

Hoof Structure: good Toe Shape: straight
 Heel Depth: adequate

ANGUS^{GS}

CED+11
BW-1.9
WW+60
YW+101
CEM+9
Milk+21
SC+1.19
Doc+22
CW+40
Marb+0.77
RE+0.47



*Lot 136
 Pedigree above*

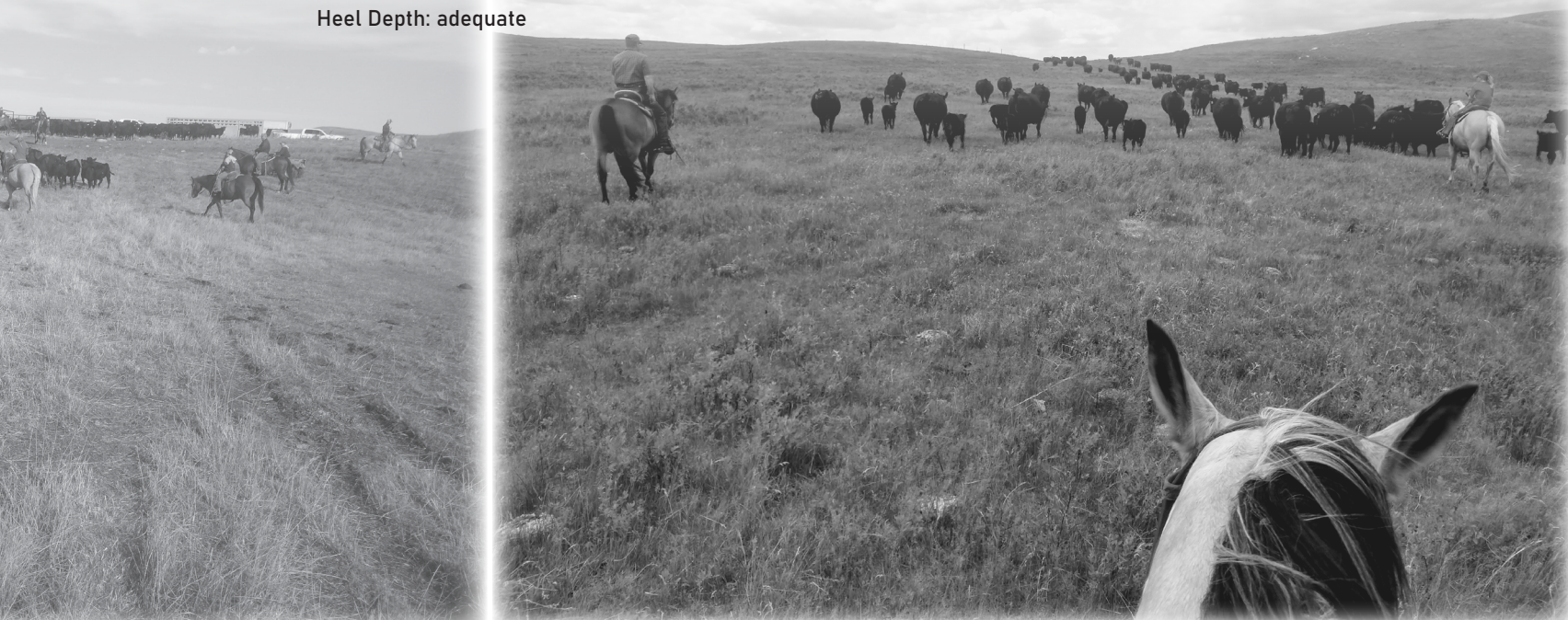

about the Registered Heifers...

This group of registered heifers are a cross section of our replacement pen, along with ratioing really well at weaning and yearling time. These heifers are difficult to part with and have been mated to the sires I would have used had I kept them. Like the bulls, they have been culled for disposition. There are several that have donor potential.

AI Service Sires



Tehama Revere x S Summit 956 x
Brooks Ext 792 #18159093



SydGen Exceed 3223 x SydGen Liberty GA 8627 x
G T Shear Force #18170041



Jsar Mr Rodman 39HKR x MCW Future Direction P47
x WAR Hall of Fame 1288 6197 #16542035



140

S Queen Essa 9609

Base Price \$1750 19443404 03/10/19

MGR Treasure
Connealy Fortune 752L
Quick Fair of Conanga 831

V A R Discovery 2240
SIH Impression of 6108 1614

Dr J Analyst M250
Quick Fawn of Conanga 680

D R Sierra Cut 7404
Tehama Elite Blackbird T003

Tehama Revere
S Queen Essa 5637 WR 4/109
S Queen Essa 9964

GDAR Game Day 449
S Queen Essa 208

Due: Enhance on February 18

BW	205 wt	WWRatio	365wt	YW Ratio	SM	SW	SF	SB
89	757	123	1079	125	58	77	106	171

Stand out Queen Essa bred heifer sired by Connealy Fortune. This high performance, yet feminine heifer was at the top of her

137 head contemporary group for weaning and yearling performance. Her genomic profile backs her phenotypic production with a 3 weaning rank and a 1 yearling rank, which gives her genetic predictions for growth in the top 1% of the breed. Her dam is a very productive pathfinder Revere daughter with a WR of 4/109. She is also a maternal sister to S Queen Essa 2226 the dam of Diligent and Summit 4535. This heifer is a good one who is destined to impact the breed with her maternal heritage and outstanding individual performance.

ANGUS^{GS}

CED+0
BW+3.7
WW+85
YW+156
CEM+10
Milk+26
SC+1.26
DOC+16
CW+69
Marb+0.91
RE+0.48



141

S Bardolene 9768

Base Price \$1750 19443408 03/21/19

Connealy Niobrara 5451
Connealy Gary
Hertha of Conanga 1639

Connealy Confidence Plus
Britha of Conanga 167

Connealy Consensus
Herra of Conanga 4462

H A Image Maker 0415
Apex Eriskay 5506

Shipwheel Chinook
S Bardolene 070 WR 8/111
Basin Bardolene 0053

Brooks Ext 792
Basin Bardolene 435K

Due: Enhance on February 9

BW	205 wt	WWRatio	365wt	YW Ratio	SM	SW	SF	SB
83	716	117	950	110	51	79	96	131

High performance daughter of Connealy Gary and natural calf by our Bardolene donor 070. This big numbered performance heifer is very feminine and angular. Her dam is a very unique cow who records production records of WR 8/111, YR 6/110, IMF 17/110 and REA 17/100. Lot 141 is in this offering as a sale feature with tremendous production potential.

ANGUS^{GS}

CED+1
BW+1.4
WW+79
YW+138
CEM+9
Milk+24
SC+1.49
DOC+14
CW+59
Marb+0.29
RE+0.60



S Bardolene 070



142

S Burgett 9812

Base Price \$1750 19443484 03/25/19

Tehama Revere
S Diligent 5548
S Queen Essa 2226

D R Sierra Cut 7404
Tehama Elite Blackbird T003

S Rainmaker 9216
S Queen Essa 9964

Sitz Rainmaker 8075
Sitz RLS Eisa Evergreen 4451

Sitz RLS Rainmaker 6070
S Burgett 6992 WR 2/113
Farview SP Burgette 2114

Sitz Performer 9029
Farview Burgette 9193

Due: Enhance on February 4

BW	205 wt	WWRatio	365wt	YW Ratio	SM	SW	SF	SB
74	688	117	1050	117	66	71	77	126

High indexing, Diligent heifer with balanced epds. Lot 142 is a valuable heifer and one of the top heifers in our 2019 calf crop. She is very deep middled and easy keeping. She has the look and pedigree to make an excellent cow.

ANGUS^{GS}

CED+10
BW+0.6
WW+65
YW+107
CEM+10
Milk+27
SC+0.45
DOC+24
CW+46
Marb+0.67
RE+0.35



143

S Lady Blue 9930

Base Price \$1750 19478962 04/13/19

Connealy Greeley
Connealy Intrinsic

Jazzy of Conanga 4660 860C

Connealy Confidence 0100
Precious of Conanga 0484

B C Marathon 7022
Jaze of Conanga 234

S Dominion 0508

S Lady Blue 5595 WR 4/103

Farview SP Lady Blue 2122

Basin Rainmaker 814Z
S Queen Essa 208

Sitz Performer 9029
Farview Lady Blue 9151

Due: Titan on February 10

BW	205 wt	WWRatio	365wt	YW Ratio	SM	SW	SF	SB
75	640	104	922	107	56	67	63	90

Attractive, well balanced, feminine daughter of Intrinsic. Lot 143 is a unique heifer with a very light birth weight. She is a maternal sister to our high selling Powerpoint son from his first calf crop that sold in December 2018. She will be an excellent cow and her mating to Titan could produce a calving ease herdbull or future donor cow.

ANGUSGS

CED+15
BW-2.7
WW+53
YW+93
CEM+12
Milk+31
SC+0.45
DOC+27
CW+23
Marb+0.29
RE+0.16



Lot 143

S Powerpoint 7553 high selling Powerpoint son December 2018 selling to Griffin Land & Cattle, MT



144

S Lass 9529

Base Price \$1750 19448516 03/01/19

Tehama Revere
S Powerpoint WS 5503
S Queen Essa 248

D R Sierra Cut 7404
Tehama Elite Blackbird T003

S Summit 956
S Queen Essa 0131

S Whitlock 179

S Lass 7674 WR 2/106

S Lass 7345

S Chisum 6175
S Pride Anna 709

Hunts Calculator 2720
S Lass 5332

Due: Enhance on February 10

BW	205 wt	WWRatio	365wt	YW Ratio	SM	SW	SF	SB
77	706	112	956	111	59	56	71	114

Phenotypically impressive Powerpoint daughter with excellent ratios and performance. Her dam is a natural daughter of our S Lass 7345 donor cow. The Lass cows are very productive. S Intent 8578, our high selling bull in 2019 and heaviest used young performance sire is out of a Lass cow.

ANGUSGS

CED+2
BW+1.5
WW+63
YW+106
CEM+7
Milk+16
SC+1.01
DOC+24
CW+39
Marb+0.67
RE+0.21



Lot 144

145

S Queen Essa 9801

Base Price \$1750 19443405 03/24/19

MGR Treasure
Connealy Fortune 752L
Quick Fair of Conanga 831

V A R Discovery 2240
SIH Impression of 6108 1614

Dr J Analyst M250
Quick Fawn of Conanga 680

Connealy Courage 25L

S Queen Essa 5719 WR 4/99

S Queen Essa 589

Connealy Confidence 0100
Pearl Pammy of Conanga 194

Sitz Alliance 446N
G B Queen Essa 3056

Due: Powerpoint on February 11

BW	205 wt	WWRatio	365wt	YW Ratio	SM	SW	SF	SB
73	579	94	781	90	66	64	86	125

Good numbered, angular daughter of Connealy Fortune. This fancy Queen Essa bred heifer will calve in early February to Powerpoint making her calf double bred to the Queen Essa cow family. The Queen Essas are some of the most fertile, consistently productive cows in our program and they last for years. Lot 145's third dam is the foundation Queen Essa 3056 cow who started this cow family. She produced until age 15.

ANGUSGS

CED+11
BW-0.8
WW+64
YW+109
CEM+14
Milk+20
SC+1.51
DOC+22
CW+45
Marb+0.43
RE+0.54



Lot 145

146 S Cora 9625

Base Price \$1750 19443446 03/11/19

Connealy Intrinsic
S Inherent 6764
S Pride Anna 709

Connealy Greeley
Jazzy of Conanga 4660 860C

R&S Expedition 1404
S Pride Anna 567

S Anchor 2155
S Cora 5793 WR 3/106
S Cora 214

S Rainmaker 9216
S Jasmine 7314

S Summit 956
S Cora 012

Due: Powerpoint on February 8

BW	205 wt	WWRatio	365wt	YW Ratio	SM	SW	SF	SB
76	599	98	913	106	60	83	94	130

High indexing, good numbered Inherent bred heifer out of a very powerful daughter of S Anchor 2155. The Inherent 2-year olds are very nice uddered and raised a tremendous group of calves this summer.

ANGUS^{GS}

CED+5
BW+2.6
WW+79
YW+130
CEM+10
Milk+30
SC+1.37
DOC+37
CW+59
Marb+0.23
RE+0.84

149 S Blackbird 9650

Base Price \$1750 19448539 03/13/19

Tehama Revere
S Thrive JAS 5515
S Selena 201

D R Sierra Cut 7404
Tehama Elite Blackbird T003

S Summit 956
S Selena 0418

S Chisum 255
S Blackbird 5857 WR 4/98
Farview Blackbird BR 1174

S Chisum 6175
S Blossom 0278

Basin Rainmaker R307 AK
Farview Blackbird 8108

Due: S Gary 9540 or titan on March 10

BW	205 wt	WWRatio	365wt	YW Ratio	SM	SW	SF	SB
94	662	108	953	111	74	68	96	141

Big numbered, high ratioing bred heifer with phenotypic power to match. This is a unique heifer with extra performance. Her dam is a powerful daughter of S Chisum 255. This is a good heifer.

ANGUS^{GS}

CED-5
BW+4.7
WW+77
YW+132
CEM+8
Milk+23
SC+0.76
DOC+20
CW+58
Marb+0.56
RE+0.56

147 S Ruth 9685

Base Price \$1750 19443426 03/16/19

KM Broken Bow 002
SydGen Blueprint
Sitz Florabelle Fanny 4735

Summitcrest Complete 1P55
Summitcrest Princess 0P12

Sitz Investment 660Z
Sitz Florabelle Fanny 2683

Tehama Revere
S Ruth 5632 WR 4/104
Farview MS Ruth 9263

D R Sierra Cut 7404
Tehama Elite Blackbird T003

Basin Rainmaker R307 AK
Farview Miss Ruth 9106

Due: Enhance on February 11

BW	205 wt	WWRatio	365wt	YW Ratio	SM	SW	SF	SB
94	647	105	964	112	54	73	117	171

Top 1% weaning and yearling epd's on this Blueprint daughter. Her dam is a high indexing young cow with a WR of 4/104. This should be and interesting mating with Enhance and Blueprint. This offering of sale heifers is truly a cross section of our replacement heifers.

ANGUS^{GS}

CED-1
BW+4.8
WW+83
YW+154
CEM+6
Milk+31
SC+1.17
DOC+21
CW+74
Marb+0.55
RE+0.86



148 S Lady Elba 9737

Base Price \$1750 19448553 03/20/19

Tehama Revere
S Thrive JAS 5515
S Selena 201

D R Sierra Cut 7404
Tehama Elite Blackbird T003

S Summit 956
S Selena 0418

S Whitlock 179
S Lady Elba 4769 WR 5/97
S Lady Elba 7018

S Chisum 6175
S Pride Anna 709

Ken Caryl Right Time 139A
GB Elba 0046

Due: S Gary 9540 on March 15

BW	205 wt	WWRatio	365wt	YW Ratio	SM	SW	SF	SB
86	647	105	954	110	39	60	104	148

Power heifer sired by Thrive and a sale feature. This big bodied, stout, mild mannered heifer ratioed well at weaning and yearling time. She has excellent epd's with her phenotype could be mated to nearly any sire with good results.

ANGUS^{GS}

CED-1
BW+3.4
WW+76
YW+135
CEM+9
Milk+19
SC+0.77
DOC+20
CW+61
Marb+0.54
RE+0.47



150 S Blanche 9630

Base Price \$1750 19443438 03/12/19

KM Broken Bow 002
SydGen Blueprint
Sitz Florabelle Fanny 4735

Summitcrest Complete 1P55
Summitcrest Princess 0P12

Sitz Investment 660Z
Sitz Florabelle Fanny 2683

GDAR Game Day 449
Basin Pamela 114N

S Game Day 0202
Farview SGD Blanche 2197 WR 6/98
Farview Blanche 3238
Ideal 9500 of 4456 1466
Farview Blanche 956

Due: S Gary 9540 on March 7

BW	205 wt	WWRatio	365wt	YW Ratio	\$M	\$W	\$F	\$B
81	588	96	878	102	59	65	67	104

Angular, feminine Blueprint daughter out of a beautiful uddered Game Day bred dam. This heifer should make an excellent cow and we will miss her productivity.

ANGUS^{GS}

CED+4
BW+2.0
WW+58
YW+98
CEM+9
Milk+30
SC+0.50
DOC+4
CW+34
Marb+0.39
RE+0.30

153 S Enchantress 9799

Base Price \$1750 19443413 03/24/19

Mc Cumber Titanium 5005
Mc Cumber Armour 7148
Miss Wix 2003 of Mc Cumber

Mc Cumber Titanium 3127
Miss Wix 7126 of Mc Cumber

O C C Tremendous 619T
Miss Wix 2022 HC Mc Cumber

Connealy Confidence 0100
S Cora 204

S Axiom 4525
S Enchantress 6539 WR 3/100
S Enchantress 4695
Sitz Performer 9029
Farview Enchantress 1262

Due: Titan on February 8

BW	205 wt	WWRatio	365wt	YW Ratio	\$M	\$W	\$F	\$B
67	631	103	905	105	59	74	90	104

Light birth Armour heifer who ratioed well at weaning and yearling time. Her dam is a maternal sister to an April born Thrive show heifer that Jessa showed this summer. The Armour x Titan mating should be interesting as he is a well-bred, proven calving ease sire.

ANGUS^{GS}

CED+7
BW-0.5
WW+58
YW+106
CEM+10
Milk+37
SC+0.65
DOC+16
CW+47
Marb-0.08
RE+0.42

151 S Lady Ann 9621

Base Price \$1750 19443449 03/11/19

Connealy Intrinsic
S Inherent 6764
S Pride Anna 709

Connealy Greeley
Jazzy of Conanga 4660 860C

R&S Expedition 1404
S Pride Anna 567

D R Sierra Cut 7404
Tehama Elite Blackbird T003

Tehama Revere
S Lady Ann 5929 WR 4/102
S Lady Ann 1485
S Elevate 9165
S Lady Ann 6325

Due: Enhance on February 3

BW	205 wt	WWRatio	365wt	YW Ratio	\$M	\$W	\$F	\$B
74	654	107	979	114	70	67	63	101

High indexing bred heifer sired by our performance sire S Inherent 6764. Her dam is a beautiful young cow sired by Revere. She is also out of a maternal sister to the dam of noteworthy female sire S Foundation 514. 151's brother born in 2020, sired by Sitz Monarch, is one of the best calves in his calf crop phenotypically and numerically. We are likely going to use him on heifers next summer.

ANGUS^{GS}

CED+7
BW+0.7
WW+59
YW+106
CEM+11
Milk+28
SC+0.42
DOC+30
CW+29
Marb+0.38
RE+0.45

154 S Queen Essa 9913

Base Price \$1750 19474253 04/09/19

Boyd Signature 1014
Shipwheel Signature 5541
Shipwheel Eriskay 174

Kesslers Frontman R001
Boyd Erica Dianna 9054

PGC Alliance 187- 9045
Shipwheel Eriskay 929

GDAR Game Day 449
S Pride Anna 709

S Summit 956
S Queen Essa 4610 WR 4/99
S Queen Essa 9287
Baldridge Rock R913
S Queen Essa 589

Due: Enhance on February 8

BW	205 wt	WWRatio	365wt	YW Ratio	\$M	\$W	\$F	\$B
79	616	100	893	103	45	70	90	111

Calving ease Signature bred heifer due to Sydgen Enhance in early February. Her dam is a model Summit daughter from the Queen Essa cow family.

ANGUS^{GS}

CED+7
BW-0.1
WW+58
YW+108
CEM+9
Milk+35
SC+0.81
DOC+26
CW+47
Marb+0.19
RE+0.16

152 S Lass 9745

Base Price \$1750 19491389 03/20/19

Sitz Right Time 8034
S Right Time 7861
S Queen Essa 367

Leachman Right Time 338-5605
Sitz Florabelle Fanny 1293

S Chisum 6175
S Queen Essa 208

S Chisum 6175
S Pride Anna 709

S Whitlock 179
S Lass 7508 WR 2/101
S Lass 5775
Connealy Courage 25L
S Lass 7345

Due: Enhance on February 8

BW	205 wt	WWRatio	365wt	YW Ratio	\$M	\$W	\$F	\$B
68	649	103	897	104	64	71	94	140

Solid ratioing Right Time 7861 daughter out of a Lass cow whose grand dam is the Hunts Calculator daughter S Lass 7345. This heifer should be an excellent cow.

ANGUS^{GS}

CED+7
BW+2.0
WW+71
YW+117
CEM+11
Milk+23
SC+1.33
DOC+18
CW+53
Marb+0.62
RE+0.58



155 S Blackbird 9915

Base Price \$1750 19474257 04/10/19

Boyd Signature 1014
Shipwheel Signature 5541
Shipwheel Eriskay 174

Connealy Intrinsic
S Blackbird 6593 WR 3/105
S Blackbird 3494

Kesslers Frontman R001
Boyd Erica Dianna 9054

PGC Alliance 187- 9045
Shipwheel Eriskay 929

Connealy Greeley
Jazzy of Conanga 4660 860C

S Elevate 9165
S Blackbird 4326

Due: S Gary 9540 or Powerpoint on March 10

BW	205 wt	WWRatio	365wt	YW Ratio	SM	SW	SF	SB
67	641	104	847	98	61	74	98	153

Well balanced, nice numbered heifer sired by Signature out of a powerful 4-year-old Intrinsic daughter. She is from the Blackbird cow family that also produced lot 164 and is known here for multigenerational udder quality.

CED+5
BW+1.5
WW+69
YW+115
CEM+8
Milk+26
SC+0.92
DOC+23
CW+54
Marb+0.57
RE+0.90

158 S Lass 9683

Base Price \$1750 19443458 03/16/19

S A V Resource 1441
Ellingson Transcend 5212
EA Hyalite Lady 1333

HA Open Country 2047
S Lass 6690 WR 3/104
S Lass 6357

Rito 707 of Ideal 3407 7075
S A V Blackcap May 4136

Tehama Blackcap Revolution
EA Hyalite 7809

Vermilion Xtra X
HA Bemindful Maid 4205

Sitz Alliance 446N
V N A R Travlin Lass 56G

Due: Powerpoint on February 9

BW	205 wt	WWRatio	365wt	YW Ratio	SM	SW	SF	SB
80	643	105	854	99	75	64	99	128

Transcend heifer whose dam and grand dam are fertile cows. Lot 158's grand dam calved every year for us weaning her last calf this year at age 14.

CED+9
BW+1.0
WW+61
YW+106
CEM+12
Milk+25
SC+1.16
DOC+21
CW+56
Marb+0.07
RE+0.76

156 S Fancy 9949

Base Price \$1750 19474259 04/15/19

Boyd Signature 1014
Shipwheel Signature 5541
Shipwheel Eriskay 174

Connealy Intrinsic
S Fancy 6680 WR 2/114
Farview SP Fancy 3135

Kesslers Frontman R001
Boyd Erica Dianna 9054

PGC Alliance 187- 9045
Shipwheel Eriskay 929

Connealy Greeley
Jazzy of Conanga 4660 860C

Sitz Performer 9029
Farview BM Fancy 0180

Due: Powerpoint on February 8

BW	205 wt	WWRatio	365wt	YW Ratio	SM	SW	SF	SB
86	714	116	1069	124	54	78	112	145

Signature heifer with wild ratios and excellent epds. This good heifer's dam had twin Monarch bulls this spring and they are both in the top third of the calf crop. The Signature daughters are excellent young cows that milk well.

CED+2
BW+3.0
WW+79
YW+142
CEM+5
Milk+30
SC+0.74
DOC+21
CW+69
Marb+0.26
RE+0.55



157 S Miss Emulous 9929

Base Price \$1750 19474255 04/12/19

Boyd Signature 1014
Shipwheel Signature 5541
Shipwheel Eriskay 174

HA Open Country 2047
S Miss Emulous 5746 WR 4/104
S Miss Emulous 5177

Kesslers Frontman R001
Boyd Erica Dianna 9054

PGC Alliance 187- 9045
Shipwheel Eriskay 929

Vermilion Xtra X
HA Bemindful Maid 4205

Vermilion Dateline 7078
Ankony Miss Emulous V425

Due: S Gary 9540 on March 10

BW	205 wt	WWRatio	365wt	YW Ratio	SM	SW	SF	SB
77	620	101	969	112	70	82	96	128

Fancy, eye appealing Miss Emulous heifer sired by Signature. She gained well from weaning to yearling to ratio 112. Her grand dam is a 15-year-old pathfinder donor.

CED+5
BW+0.8
WW+63
YW+110
CEM+5
Milk+39
SC+0.70
DOC+16
CW+55
Marb+0.14
RE+0.65



Visitors welcome anytime before the sale!

The day before our sale, Tuesday, November 17th, we will have the sale cattle penned for easy viewing and lunch will be provided

Please join us Sale Day~WEDNESDAY, NOVEMBER 18th~for a CAB Dinner starting at 11:00 am CST

159

S Fancy 9677

Base Price \$1750 19443466 03/15/19

S A V Resource 1441
Ellingson Transcend 5212
EA Hyalite Lady 1333

HA Open Country 2047
S Fancy 6797 WR 2/95
Farview Fancy S 1139

Rito 707 of Ideal 3407 7075
S A V Blackcap May 4136
Tehama Blackcap Revolution
EA Hyalite 7809
Vermilion Xtra X
HA Bemindful Maid 4205
Sitz Upward 0158
Farview Fancy 5251

Due: Powerpoint on February 6

BW	205 wt	WWRatio	365wt	YW Ratio	\$M	\$W	\$F	\$B
80	556	95	809	91	67	62	90	135

Big growth numbers for this Transcend bred heifer. The Transcend daughters are some of our best with 35 recorded daughters currently ratioing 102 at weaning. She is bred to Powerpoint due in early February. I think this mating will work well.

ANGUS^{GS}

CED-1
BW+4.0
WW+72
YW+129
CEM+2
Milk+21
SC+0.06
DOC+12
CW+51
Marb+0.37
RE+0.73



160

S Rita 9698

Base Price \$1750 19443459 03/16/19

S A V Resource 1441
Ellingson Transcend 5212
EA Hyalite Lady 1333

Connealy Courage 25L
S Rita 6722 WR 3/91
S Rita 1534

Rito 707 of Ideal 3407 7075
S A V Blackcap May 4136
Tehama Blackcap Revolution
EA Hyalite 7809
Connealy Confidence 0100
Pearl Pammy of Conanga 194
RA Lincoln W144
S Rita 9443

Due: Powerpoint on February 7

BW	205 wt	WWRatio	365wt	YW Ratio	\$M	\$W	\$F	\$B
87	649	106	939	109	70	68	78	112

Moderate framed, broody bred heifer sired by Transcend. She is really easy fleshing and is a member of the Rita cow family from Arntzen's in MT. Note her solid performance ratios.

ANGUS^{GS}

CED+7
BW+3.1
WW+61
YW+109
CEM+6
Milk+32
SC+0.23
DOC+10
CW+43
Marb+0.19
RE+0.87

162

S Bessie 9610

Base Price \$1750 19443479 03/10/19

Tehama Revere
S Diligent 5548
S Queen Essa 2226

S Axiom 4525
S Bessie 6802 WR 3/103
S Bessie 9472

D R Sierra Cut 7404
Tehama Elite Blackbird T003

S Rainmaker 9216
S Queen Essa 9964

Connealy Confidence 0100
S Cora 204

S Chisum 6175
S Bessie 4351

Due: S Gary 9540 on April 2

BW	205 wt	WWRatio	365wt	YW Ratio	\$M	\$W	\$F	\$B
77	640	104	886	103	82	51	84	136

Phenotypic standout and sale feature sired by Diligent. Her picture says it all, she is very deep middled, feminine and correct in her structural design. The Bessie cow family also produce the phenotypic star, lot 7 in this sale offering.

ANGUS^{GS}

CED+3
BW+2.1
WW+53
YW+91
CEM+13
Milk+19
SC+0.64
DOC+22
CW+42
Marb+0.69
RE+0.65

161

S Sky Princess 9786

Base Price \$1750 19443431 03/23/19

KM Broken Bow 002
SydGen Blueprint
Sitz Florabelle Fanny 4735

Tehama Revere
S Sky Princess 5956 WR 3/96
S Sky Princess 8478

Summitcrest Complete 1P55
Summitcrest Princess 0P12
Sitz Investment 660Z
Sitz Florabelle Fanny 2683
D R Sierra Cut 7404
Tehama Elite Blackbird T003
R&S Expedition 1404
V N A R Sky Princess 148K

Due: PowerPoint on February 8

BW	205 wt	WWRatio	365wt	YW Ratio	\$M	\$W	\$F	\$B
78	602	103	861	97	63	63	83	135

Another good numbered Blueprint heifer due in early February to Powerpoint, a mating that I think will work well.

ANGUS^{GS}

CED+4
BW+1.9
WW+67
YW+123
CEM+14
Milk+24
SC+0.70
DOC+17
CW+45
Marb+0.64
RE+0.56



163

S Primrose 9646

Base Price \$1750 19443424 03/13/19

KM Broken Bow 002

SydGen Blueprint

Sitz Florabelle Fanny 4735

S Summit 956

S Primrose 4520 WR 4/102

S Primrose 2392

Summitcrest Complete 1P55

Summitcrest Princess 0P12

Sitz Investment 660Z

Sitz Florabelle Fanny 2683

GDAR Game Day 449

S Pride Anna 709

Spruce Hill Prominent 9176

S Primrose 403

Due: S Gary 9540 on March 29

BW	205 wt	WWRatio	365wt	YW Ratio	SM	SW	SF	SB
80	653	111	1005	112	68	82	84	139

Deep middled, easy keeping Blueprint daughter who weighed heavy at weaning and yearling time. This good numbered heifer is from the Primrose family that originated from Thomas Ranch, OR.

ANGUS^{GS}

CED+7
BW+0.7
WW+74
YW+129
CEM+10
Milk+30
SC+0.81
DOC+27
CW+53
Marb+0.74
RE+0.54



164

S Blackbird 9880

Base Price \$1750 19448581 04/03/19

Tehama Revere

S Thrive JAS 5515

S Selena 201

Sitz Rainmaker 6536

S Blackbird 1552 WR 5/106

S Blackbird 8482

D R Sierra Cut 7404

Tehama Elite Blackbird T003

S Summit 956

S Selena 0418

Sitz Rainmaker 6169

Sitz Elsiemere 331

R&S Expedition 1404

S Blackbird 4326

Due: S Gary 9540 on March 28

BW	205 wt	WWRatio	365wt	YW Ratio	SM	SW	SF	SB
80	613	100	943	110	78	68	99	144

Excellent yearling index on this Thrive heifer. Her dam is a picture-perfect Rainmaker 6536 daughter. Lot 164 should make an excellent cow. With 40 plus Thrive heifers in production, I finally decided to sell a couple.

ANGUS^{GS}

CED+9
BW-0.2
WW+54
YW+107
CEM+11
Milk+36
SC+0.52
DOC+29
CW+52
Marb+0.57
RE+0.65

165

S Gloria 9721

Base Price \$1750 19491392 03/18/19

KM Broken Bow 002

SydGen Blueprint

Sitz Florabelle Fanny 4735

S Diligent 5548

S Gloria 7510 WR 2/94

S Gloria 5553

Summitcrest Complete 1P55

Summitcrest Princess 0P12

Sitz Investment 660Z

Sitz Florabelle Fanny 2683

Tehama Revere

S Queen Essa 2226

S Steamboat 3110

S Gloria 0459

Due: S Gary 9540 on March 10

BW	205 wt	WWRatio	365wt	YW Ratio	SM	SW	SF	SB
65	660	105	737	85	82	95	91	146

Moderate framed Blueprint daughter from the Gloria cow family that produced Chisum. This heifer is due to S Gary 9540 on March 10, 2021 and has powerful growth epds.

ANGUS^{GS}

CED+6
BW+1.3
WW+83
YW+133
CEM+14
Milk+31
SC+2.05
DOC+27
CW+61
Marb+0.70
RE+0.56



COMMITMENT.

Raising quality registered Angus cattle takes commitment. As your genetic supplier, we take that seriously.

That's why we participate in MaternalPlus®. Through MaternalPlus, we devote extra time to tracking maternal traits beyond those normally required, ultimately targeting greater performance and predictability.

The data we choose to gather through this inventory-based program today sets the stage for reproductive and lifetime productivity tools tomorrow — tools to pioneer new ways of selecting the most profitable animals.

Herd improvement starts with smart decisions. A commitment to the female starts with MaternalPlus.

Contact AGI at 816-383-5100 or agi@angus.org for more information.

ANGUS MEANS BUSINESS.

ANGUS
THE BUSINESS BREED
www.ANGUS.org

Our Purebred Commercial heifers...

This group of heifers are mainly pasture sired, younger heifers. They have been managed with our replacements all year and are included as a sale feature. The heifers are sorted for quality and uniformity by calving windows. The females are all freeze branded and have had their Bovi-shield Gold 5 FP VL5, are dewormed with dectomax, are poured and will have their first scour shot. These heifers are all negative for PI-BVD, BLV and their dams have tested negative for Johnes every year. The winning bidder can take the first 5 head or more, up to the whole calving sort group. Bidding will resume again with each new group. These heifers are selling without registration papers. However, if you are interested in registration papers they are available for an additional \$250/head. The following is an approximate number of head in each group. We will provide updated spreadsheets sale day and a listing will be available on our website www.SpicklerRanchNorth.com. as soon as available.

*February 15-March 5--***22** Heifers Mainly Al'd to S Powerpoint WS 5503 with the remainder Al'd to Architect.

*March 1-March 25--***21** Heifers Bred to Spickler North calving ease bulls.

*April 1-April 30--***7** Heifers Bred to Spickler North calving ease bulls.

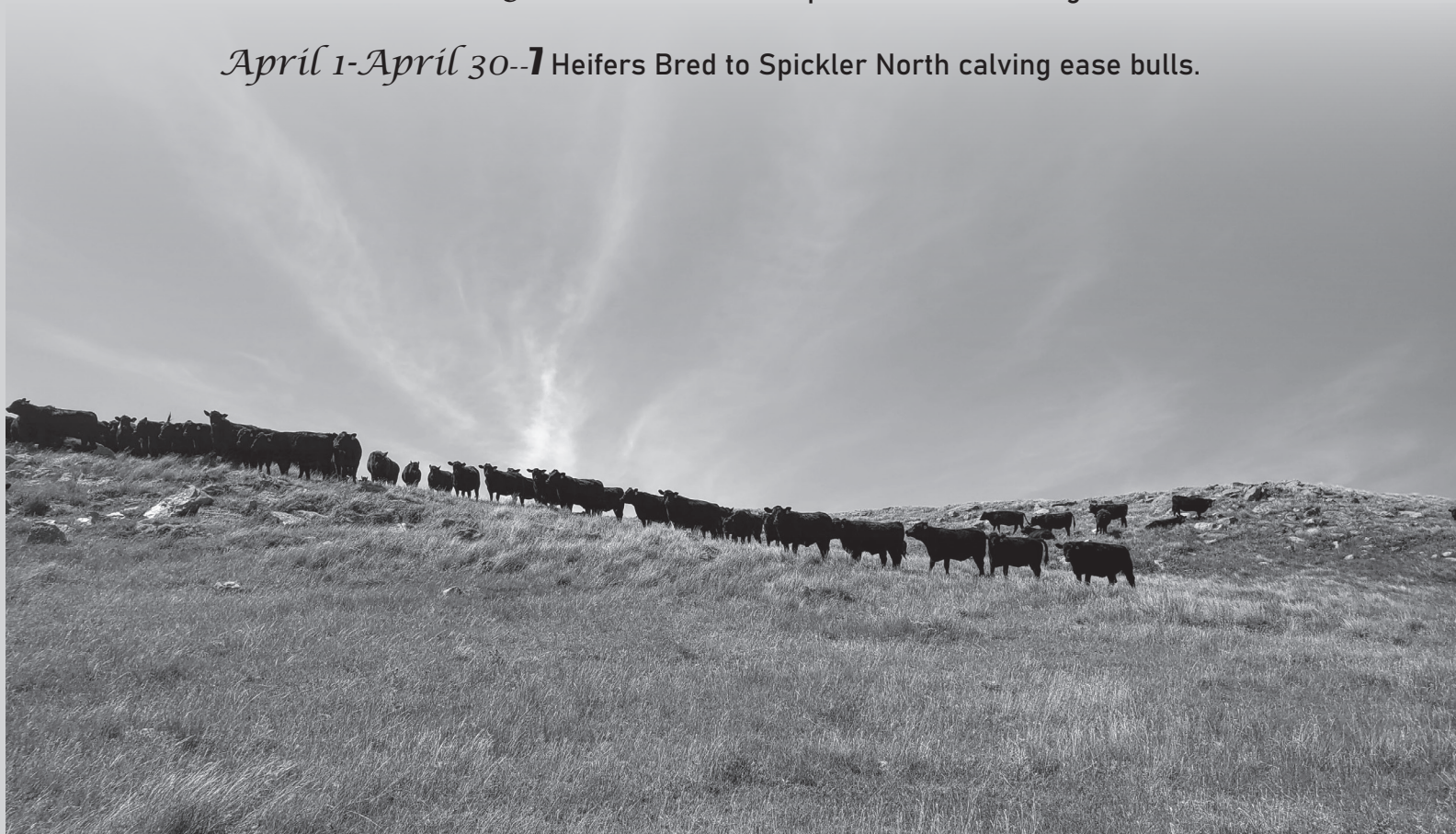

Commercial heifers...

These heifers have originated from 3 top commercial operations: Stuart Simon, Tolstoy SD; Dan Birkeland, Sheyenne, ND and Harris Ranch, Killdeer, ND. They are bred to make excellent cows and a number of these heifers are sired by our bulls. This group is freeze branded, bangs vaccinated, on our herd health program, carry one brand: ours or the one they came with. They have been sorted for disposition and quality, they are ultrasounded for pregnancy and will be lot ordered by size and weight. We will provide updated spreadsheets sale day and a listing will be available on our website www.SpicklerRanchNorth.com. when available.

*February 10-February 24--***60** Heifers AI'd to S Powerpoint WS 5503

*March 5-March 31---***75** Heifers Bred to Spickler North Right Time bulls.

*April 1-April 25---***40** Heifers Bred to Spickler North calving ease bulls.

*May 1-May 20--***17** Heifers Bred to Spickler North calving ease bulls.



Purebred Commercial Cows

In an effort to keep our cow numbers in line we are again offering a group of young cows. They are productive, consistent cows that have been culled for disposition problems. Its hard to sell them as they are really easy to calve and manage; with numerous individuals of this group raising bulls or replacements each year. The cows are on the same vaccination program as our entire cow herd and were given Bovi-Shield Gold 5 FP VL5 HB, dewormed with dectomax, and have been poured to control lice. The cows are all negative for PI-BVD and they and their dams have tested negative for Johnes each year. The winning bidder can take the first 5 cows up to all the cows in that calving window group. Bidding will then resume with each calving window group. These cows are selling without their papers.

Pedigrees are available for \$250/head if the new owner chooses.

AI Service Sire: *S Thrive JAS 5515*



S Selena 201
Thrive's pathfinder dam



Tehama Revere x S Summit 956 x Shipwheel Chinook

\$M+77 \$F+87 \$B+131 \$W+65

CED	BW	WW	YW	CEM	Milk	SC	CW	Marb	RE
+6	+0.9	+68	+125	+9	+21	+73	+47	+53	+68

carcass quality. Thrive's dam is a model Summit daughter with a tidy, small teated udder and is one of our highest indexing pathfinder cows with 7/107WR and 6/109 YR. Thrive daughters have set the benchmark for mothering ability and disposition. After calving out Thrive daughters for two years it appears that he will consistently improve disposition, while maintaining quality udders.

AI Service Sire: *Connealy Fortune 752L*



In the fall of 2018 we made the decision to buy back possession and an interest in Thrive from Hall Stock Farms. His progeny are impressive. They are big bodied, thick made cattle with extra performance and

MGR Treasure x Dr J Analyst M250 x Connealy Freightliner

\$M+48 \$F+119 \$B+198 \$W+74

CED	BW	WW	YW	CEM	Milk	SC	CW	Marb	RE
+3	+1.5	+93	+167	+10	+13	+1.56	+76	+1.25	+55

Connealy Fortune was the high selling bull in Connealy's Spring 2018 Sale. He is an outlier for performance and has bred true to his numbers. His offspring are deep bodied, bigger framed cattle, with quiet dispositions. We used him again for our 2021 calf crop to take advantage of his out-cross pedigree and increased performance.

Purebred Commercial Cows

Anm Tag	AI/Service Sire	Due Date	DOB	Reg No.	Sire Name	Dam Tag
5775	Thrive	March-20	03/24/15	18165971	Connealy Courage 25L	7345
5599	Thrive	March-20	03/10/15	18165953	Connealy Courage 25L	7345
6620	Fortune	March-20	03/11/16	18555934	Connealy Courage 25L	1308
5857	Thrive	March-20	04/03/15	18159337	S Chisum 255	F1174
4713	Fortune	March-20	03/31/14	17843137	HA Open Country 2047	1167
5781	Fortune	March-20	03/24/15	18180863	M V C C Klondike 1564	1138
5749	Thrive	March-20	03/21/15	18159275	HA Open Country 2047	0200
4688	Fortune	March-20	03/25/14	17843127	HA Open Country 2047	5177
6865	Thrive	March-20	03/31/16	18553697	Connealy Intrinsic	1489
6592	Fortune	March-20	03/08/16	18553534	Connealy Intrinsic	4655
4518	Fortune	March-20	03/03/14	17840425	Sitz Upward 0158	F9263
6616	Fortune	March-20	03/11/16	18553551	S Open Country 4622	3449
5502	Fortune	March-20	02/03/15	18159092	Tehama Revere	9464
6554	Fortune	March-20	03/01/16	18555554	S Axiom 4525	4856
6960	Fortune	March-20	04/20/16	18553757	C A Game Day 2464	F2138
5814	Fortune	March-20	03/29/15	18159311	S Dominion 0508	F2230
5944	Fortune	March-20	04/23/15	18159402	S Chisum 2139	3215
5560	Thrive	March-20	03/04/15	18159141	Mc Cumber Fortunate 307	379
6930	Fortune	March-20	04/13/16	18554895	C A Game Day 2464	2551
4705	Thrive	March-20	03/29/14	17843134	HA Open Country 2047	6100
5822	Thrive 8729	April 5-April 20	03/30/15	18163218	Connealy Courage 25L	1231
5533	Thrive 8729	April 5-April 20	02/28/15	18159118	S Anchor 2155	3203
5724	Thrive 8729	April 5-April 20	03/20/15	18159262	S Anchor 2155	495
5589	Thrive 8729	April 5-April 20	03/08/15	18159164	Tehama Revere	1117
5653	Thrive 8729	April 5-April 20	03/15/15	18165958	Connealy Courage 25L	7345
4769	Thrive 8729	April 5-April 20	04/08/14	17970568	S Whitlock 179	7018
6948	Thrive 8729	April 5-April 20	04/17/16	18553746	S Fortunate 216	1542
5845	Thrive 8729	April 5-April 20	04/02/15	18163210	Connealy Courage 25L	1216
5858	Thrive 8729	April 5-April 20	04/04/15	18180881	S Dominion 2514	8841
5708	Thrive 8729	April 5-April 20	03/18/15	18159250	S Dominion 0508	F2223
6737	Thrive 8729	April 25-May 15	03/19/16	18553622	HA Open Country 2047	2210
5662	Thrive 8729	April 25-May 15	03/16/15	18159218	S Dominion 0508	F2151
6555	Thrive 8729	April 25-May 15	03/02/16	18553513	Connealy Intrinsic	3355
4711	Thrive 8729	April 25-May 15	03/30/14	17841126	Sinclair Fortunate Son	0313
6514	Thrive 8729	April 25-May 15	02/25/16	18553493	Connealy Intrinsic	3140
5587	Thrive 8729	April 25-May 15	03/08/15	18159162	S Chisum 2139	3233
6669	Thrive 8729	April 25-May 15	03/15/16	18554697	Vision Unanimous 1418	2186
6722	Thrive 8729	April 25-May 15	03/17/16	18555929	Connealy Courage 25L	1534
6772	Thrive 8729	April 25-May 15	03/21/16	18553644	S Whitlock 179	F9214
6594	Thrive 8729	April 25-May 15	03/08/16	18553536	Connealy Intrinsic	3187
6881	Thrive 8729	April 25-May 15	04/02/16	18553709	Connealy Intrinsic	F0106
5598	Thrive 8729	April 25-May 15	03/10/15	18159173	S Steamboat 3110	F9174
5835	Thrive 8729	April 25-May 15	04/01/15	18159323	S Steamboat 3110	F9169

Visitors welcome anytime before the sale!

The day before our sale (Tuesday, November 17th) we will have the sale cattle penned for easy viewing and lunch will be provided!

Please join us Sale Day~WEDNESDAY, NOVEMBER 18th~for a CAB Dinner starting at 11:00 am CST

Directions to the Ranch:

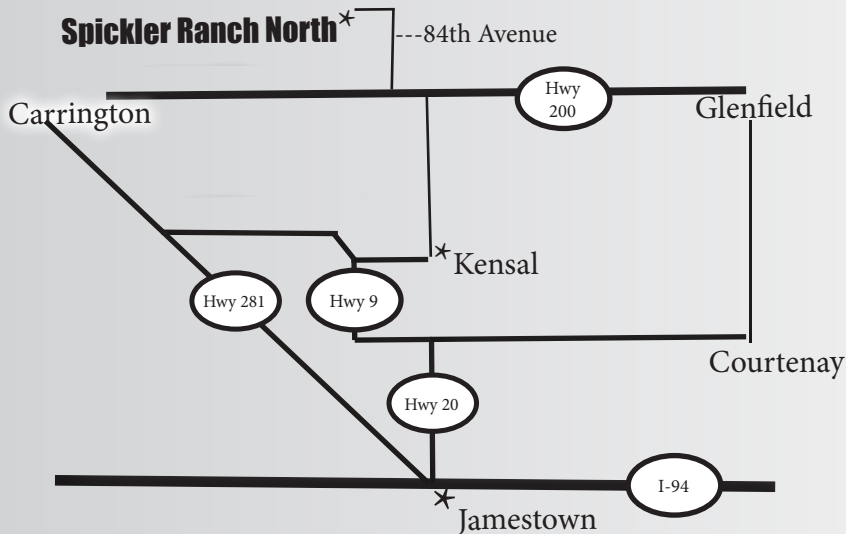

Spickler Ranch North...

8377 7th Parkway NE
Glenfield, ND 58443

~From Carrington-17 miles east on
Hwy 200 then 4.5 miles north on
gravel.

~From Glenfield-9 miles west on Hwy
200
then 4.5 miles north on gravel.

~From Jamestown-Take Hwy 20
north to junction of Hwy 9, Take
Hwy 9, west and north to Kensal turn.
Turn east into the town of
Kensal. Go north of Kensal 11 miles
on blacktop to Hwy 200. Go west 1
mile, turn 4.5 miles north on gravel.

~From Grace City-Take Gravel road
(north side of tracks) East 2 miles and
then 2 miles South.

Turn right and go under the RR tressel
bridge.

Accommodations: Carrington...Chieftain Motor Lodge (701) 652-3131...Carrington Inn and Suites (701)652-3982...
Cobblestone Inn (701) 652-3000

Jamestown: Holiday Inn (701) 251-2131...Gladstone Inn & Suites 1-866-748-4466...Comfort Inn (701) 252-7125

Internet Live Auction:

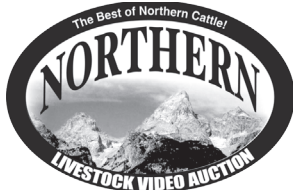

Pre-Register: To bid via the Internet or phone
please pre-register with Northern Livestock by
calling
1-866-616-5035.

Bidding: The auction will be live via high speed
Internet at www.northernlivestockvideo.com or
you can bid on Northern Livestock's
Bid Line by calling **1-406-245-0889.**



A thought....

I'm not sure exactly where this fits, but I know it belongs somewhere on these pages. In the last few months have you wondered 'What is going on in our area, country and world?' I definitely have wondered this and it prompts me to ask lots of questions, questions about life – What am I doing here on earth? What is life going to be like for my kids and grandkids? How are people handling the emotional and mental consequences of being quarantined, not seeing family and friends for days and weeks? – the list goes on and on. Many of these questions depending on how you answer them can cause grief, anxiety, despair, fear and anger.

I have felt all these things with the country shut down and the constant interruption to life. For peace to return and be present during this time I return to Jesus, his work on the cross – bearing the sin and shame of the world and the hope of things to come because of God's faithfulness to his people. I am constantly reminded to check on my relationship with Christ Jesus, are you? In John 10:10 Jesus says: 'the thief comes only to steal, kill and destroy, I have come that they may have life and have it to the full.' Wow, have any of you had any loss of time, money or even family or friends in 2020? Well, this verse tells us the cause, but what I find most interesting is that Jesus tells us He has come to give us full life! This is possible through salvation in Jesus and a constant relationship with Him.

When things begin to falter for me, there is a relationship breakdown with Jesus. As I am struggling to get back on track and I seek Him, He rights things and abundant living continues with His peace abounding even in the challenging times we are living in during 2020.

Justin

A Sincere Thank You...

Our family appreciates all our friends & family that contribute to making this day happen. To the guys out back and the gals clerking, this day wouldn't run smoothly without you! The Schoolhouse cafe did the catering again this year, and has always done a great job with the food and service. If you satisfied your sweet tooth the Grandmas are to thank for their hours of baking!!!

SPICKLER

RANCH NORTH

Justin & Sara Spickler Family
8377 7th Parkway NE
Glenfield, ND 58443

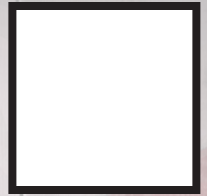

So then, just as you received Christ Jesus as Lord, continue to live in Him, rooted and built up in Him, strengthened in the faith as you were taught, and overflowing with thankfulness Colossians 2:6-7



www.SpicklerRanchNorth.com
Text/call: Justin cell 701.650.8840 or Sara Cell 701.650.9890