

Annual Production Sale

SPICKLER

RANCH NORTH

Wednesday, November 16, 2022

1:00 pm cst at the ranch



140 Coming Two Year Old Bulls

140 Bred Angus Heifers

Online bidding Available through:
DVAuction & Northern Livestock Video



Cattlemen, Friends and Neighbors,

I want to take a moment to invite you come to our ranch November 15th and 16th for our annual production sale. We truly enjoy each opportunity we receive to supply you with Angus seedstock. The bulls we are offering in this sale are fully guaranteed as in the past. We will also offer single lot bred heifers and commercial bred heifers from our operation as well as purchased heifers from Kip Sparrow, Mercer ND.

I would be greatly remiss to not take a moment to thank the people that help Sara and I run this ranch. Thank you, Grandma JoAnn, for all of the parts runs and snack breaks, we always enjoy seeing you pull in our yard! Thank you, Wyatt, Will, Jessa, and Watson! Your hours in the tractor seat, next to the chute and in the saddle are very valuable to our daily success and are much appreciated.

Matthew 6:9-13 is a very recognizable passage to all. 9'Pray, then, in this way: 'Our Father who is in heaven, Hallowed be Your name.10'Your kingdom come. Your will be done, On earth as it is in heaven.11'Give us this day our daily bread.12'And forgive us our debts, as we also have forgiven our debtors.13'And do not lead us into temptation, but deliver us from evil. For most of my life I didn't take these verses literally. Verse 10 really hits home 'your kingdom come, your will be done, on earth as it is in heaven'. Just think if we could all experience heaven on earth and when we pray, believe and trust in this verse heaven on earth is completely available. 1 Timothy 4:10 Paul writes ' That is why we labor and strive, because we have put our hope in the living God, who is the Savior of all people, and especially of those who do not believe. As I, we, put our hope in God and restore through repentance the relationship that was broken in Genesis with sin, heaven on earth becomes possible. This is obviously easy to write and much harder to live, of which, I am the first to acknowledge.

As in the past we will winter the bulls free until spring and fertility test them. Hopefully by the 1st of March delivery will have begun. If you have questions at any point, feel free to stop in or call us, we are here to help!

Justin & Sara & Family



Auctioneer:

Roger Jacobs, Billings MT
Office/cell phone (406) 698-7686

Special Representatives:

Rod Geppert.....American Angus Assoc.....(605) 295-3673
Tony Heins.....Cattle Business Weekly..... (701) 400-4435
Dennis Ginkens.....Western Ag Reporter.....(605) 456-1499
Will Bollum.....Western Ag Reporter.....(507) 244-0833
Bo Beavis.....Northern Livestock Video.....(406) 390-3134
Logan Hoffman.....DVAuction.....(701) 388-2618

Selling in Catalog Order:

Sale Day Phones:

Justin: (701) 650-8840 Sara: (701) 650-9890
Wyatt: (701) 650-6490 Will: (701) 650-6579

Accommodations:

Carrington.....Chieftain Motor Lodge (701) 652-3131...
Carrington Inn and Suites (701)652-3982...Cobblestone Inn (701) 652-3000
Jamestown: ...Holiday Inn (701) 251-2131...
Gladstone Inn & Suites 1-866-748-4466...Comfort Inn (701) 252-7125

Air Travel Information: Carrington Airport is located just west of Carrington and has a 3800 foot runway with 2700 feet lighted. For transportation from Carrington Airport to Spickler Ranch, Call 701-650-9890 or 701-650-8840. Jamestown is 45 miles south of Spickler Ranch and is served by a commercial airline. Fargo is located approximately 120 miles southeast of Spickler Ranch along with Bismarck being located approximately 145 miles southwest and both locations are served by several major airlines.

Herd Health:

Nate Zieman, DVM

At weaning the bull calves all received Ultrabac 7-Somubac, Bovi-Shield Gold 5, One Shot. The bulls have all been vaccinated with Bovi-shield Gold FP 5VL5, poured to control lice and dewormed with Safeguard. The bulls have all been tested negative for Persistent Infected BVD.

Health papers will be furnished sale day for interstate shipment.

Semen Tested: All bulls in the sale have been fertility tested and have passed a breeding soundness exam performed by Dr. Nate Zieman.

Data:

Ultrasound Carcass Data: Ultrasound carcass data collected by Jason McLennan on all the bulls is listed with their individual lot in the catalog and has been adjusted to 365 days of age.

Genomic Enhanced EPDs: All sale Bulls have genomic enhanced EPDs thru the AngusGS test. Cattle that have AngusGS EPDs have the same amount of EPD accuracy as if they had recorded 8-20 calves, depending on the trait. Also, all bulls have their parentage verified.

Guarantees/Discounts:

All of the bulls are fully guaranteed to cover injury or death by Spickler Ranch North for their first breeding season. There is an assumed salvage value of \$1500 on sale credits. All cattle sell under the standard terms and conditions of the American Angus Association.

Every purebred individual in this sale has been determined to be free of genetic defects through a combination of DNA and pedigree assessment.

Volume discounts: We will discount your purchase price 2% on 2 Bull Lots up to 5% on 5 or more Bull Lots.

Delivery: 1000 mile free Bull delivery to central US points and to our nearest Canadian port. US deliveries beyond 1000 miles at cost. Leave delivery instructions at settlement time. If you bring your trailer and haul your bull purchases home sale day, we'll give you a **\$50 discount per Bull Lot.**

Free Wintering: We are offering free wintering on all the bull lots. We would gladly keep them this winter and deliver them starting in March. In the spring we will fertility test the bulls again before delivery.

Terms & Conditions:

Terms of the sale are cash. Phone bids are welcome and may be given to the auctioneer or any of the sale representatives. Each animal will be sold to the highest bidder. Any bidding disputes will be settled by the auctioneer. Any person attending the sale does so at his/her own risk. Neither the owners, nor any person connected with this sale assumes any liability, legal or otherwise.

Can't make the sale?!

Now you can contact
Northern Livestock or DVAuction

for
Bidding Services:



Pre-Register: To bid via the Internet or phone please pre-register with Northern Livestock by calling **1-866-616-5035.**

Bidding: The auction will be live via high speed Internet at www.northernlivestockvideo.com or you can bid on Northern Livestock's Bid Line by calling **1-406-245-0889.**

DVAuction
Broadcasting Real-Time Auctions

Visit www.DVAuction.com
and Register Today!

For General Questions Please Contact Our Office:
(402) 316-5460 or support@dvauction.com



S Architect 9501

DOB 02/02/19

Reg #19437622

KM Broken Bow 002
SydGen Blueprint
 Sitz Florabelle Fanny 4735

Summitcrest Complete 1P55
 Summitcrest Princess 0P12
 Sitz Investment 660Z
 Sitz Florabelle Fanny 2683

S Whitlock 179
S Blossom 7514
 S Blossom 5525

S Chisum 6175
 S Pride Anna 709
 Connealy Courage 25L
 S Blossom 374

\$W+92 \$F+118 \$B+164 \$M+83

CED	BW	WW	YW	CEM	Milk	SC	CW	Marb	RE
+9	-0.1	+101	+169	+8	+24	+1.51	+84	+52	+72

For years we have strived to raise Angus whose numbers and phenotype align. Architect, his dam, granddam, and great granddam have all had an immense impact on our program. Architect represents the best combination of phenotypic power and numeric excellence we have produced to date. His maternal lineage represents 5 generations of nearly perfect uddered, small teated, cows from the Blossom cow family. Owned with Genex *Selling 40 Sons November 16th*

S Thrive JAS 5515



DOB 02/24/15

Reg #18159105

D R Sierra Cut 7404
Tehama Revere
 Tehama Elite Blackbird T003

G A R Retail Product
 D R Dobra 3453
 SAV Final Answer 0035
 Tehama Elite Blackbird R857

S Summit 956
S Selena 201
 S Selena 0418

GDAR Game Day 449
 S Pride Anna 709
 Shipwheel Chinook
 S Selena 809

\$W+63 \$F+84 \$B+131 \$M+74

CED	BW	WW	YW	CEM	Milk	SC	CW	Marb	RE
+8	+0.5	+69	+126	+9	+24	+85	+46	+0.60	+63

In the fall of 2018 we made the decision to buy back possession and an interest in Thrive from Hall Stock Farm. His progeny are impressive. They are big bodied, thick made cattle with extra performance and carcass quality. Thrive's dam is a model Summit daughter with a tidy, small teated udder and is one of our highest indexing pathfinder cows. Thrive daughters have set the benchmark for mothering ability and disposition. After calving 70+ Thrive daughters over 4 years it appears that he will consistently improve disposition, while maintaining quality udders. 95 of his daughters currently record a 102 WR. *Selling 20 Sons November 16th*

S Powerpoint WS 5503



DOB 02/19/15

Reg #18159093

D R Sierra Cut 7404
Tehama Revere
 Tehama Elite Blackbird T003

G A R Retail Product
 D R Dobra 3453
 SAV Final Answer 0035
 Tehama Elite Blackbird R857

S Summit 956
S Queen Essa 248
 S Queen Essa 0131

GDAR Game Day 449
 S Pride Anna 709
 Brooks Ext 792
 S Queen Essa 529

\$W+64 \$F+84 \$B+144 \$M+72

CED	BW	WW	YW	CEM	Milk	SC	CW	Marb	RE
+13	-0.4	+66	+119	+14	+23	+0.23	+45	+99	+40

Powerpoint is our heaviest used calving ease sire. His combination of calving ease and performance sets him apart as a prominent and potent sire. His dam is one of our most powerful daughters of S Summit 956. She is deep middled, easy fleshing, square hipped and near perfect uddered. Powerpoint's daughters are beautiful uddered, small teated cows that are raising heavy calves. They are built to last. Owned with STgenetics and Ellingson Angus.

Selling 20 Sons/Grandsons November 16th

S Intent 8578

DOB 02/27/18

Reg #19171822

Connealy Intrinsic
S Inherent 6764
 S Pride Anna 709

C A Game Day 2464
S Lass 6879
 S Lass 2470

\$W+72 \$F+90 \$B+124 \$M+70

CED	BW	WW	YW	CEM	Milk	SC	CW	Marb	RE
+13	-0.2	+70	+115	+9	+28	+5.8	+49	+0.41	+34

Connealy Greeley
 Jazy of Conanga 4660 860C
 R&S Expedition 1404
 S Pride Anna 567
 GDAR Game Day 449
 S Gloria 464
 Connealy Packer 547
 S Lass 7345



Intent is an extremely influential young sire and high selling bull in 2019. This is the first large group of sons to sell and will be followed by another outstanding offering in 2023 *Selling 11 Sons November 16th*

SydGen Blueprint

DOB 01/24/17

Reg #18780636

Summitcrest Complete 1P55
KM Broken Bow 002
 Summitcrest Princess 0P12

Sitz Investment 660Z
Sitz Florabelle Fanny 4735
 Sitz Florabelle Fanny 2683

\$W+63 \$F+89 \$B+151 \$M+94

CED	BW	WW	YW	CEM	Milk	SC	CW	Marb	RE
+5	+0.9	+65	+122	+12	+27	+7.0	+45	+0.96	+33

CF Right Design 1802
 Summitcrest Elba 1M17
 Basin Ambush 8161
 Summitcrest Princess 2J10
 Connealy Final Product
 Sitz Ellunas Elite 656T
 Sitz Traveler 5924
 Sitz Florabelle Fanny 1217



Blueprint was purchased as an outcross calving ease sire that is unrelated to our entire cowherd. He is the high selling bull at SydGen in Missouri in November 2017. His dam is a member of the Florabelle Fanny cow family from Sitz's that has worked so well for us. Blueprint is a docile, good footed, active sire. His sons are excellent calving ease bulls and his daughters are feminine and level uddered young cows. *Selling 5 Sons November 16th*

Sitz Monarch 11977

DOB 01/22/17

Reg #18715713

Sitz Top Game 561X
Sitz Royal 9784
 Sitz Barbaramere Jet 57

Barstow Cash
Sitz Florabelle Fanny 695
 Sitz Florabelle Fanny 4993

\$W+70 \$F+87 \$B+130 \$M+70

CED	BW	WW	YW	CEM	Milk	SC	CW	Marb	RE
+12	-0.1	+75	+135	+11	+28	+1.84	+53	+0.40	+66

GDAR Game Day 449
 Sitz Pride 88T
 K C F Bennett Index
 Sitz Barbaramere Jet 425
 Sitz Dash 10277
 Barstow Queen W16
 Sitz Tebow 11860
 Sitz Florabelle Fanny 1293



Monarch was purchased in the Fall of 2018 from Sitz Angus in MT. He is one of the highest performance prospects of that sale offering. Monarch's dam is a member of the Florabelle Fanny cow family. Other Spickler owned sires from this cow family include: Sitz Performer 9029, Sitz Right Time 8034, and SydGen Blueprint. *Selling 19 Sons November 16th*



Connealy Fortune 752L

DOB 01/24/17

Reg #18870410

V A R Discovery 2240
MGR Treasure
 SJH Impression of 6108 1614

A A R Ten X 7008 S A
 Deer Valley Rita 0308
 Connealy Impression
 DRMCTR 111 Rita 6108

Dr J Analyst M250
Quick Fair of Conanga 831
 Quick Fawn of Conanga 680

B C C Bushwacker 41-93
 G A R Precision 706
 Connealy Freightliner
 Quick Fact of Conanga 678

\$W+66 \$F+114 \$B+198 \$M+42

CED	BW	WW	YW	CEM	Milk	SC	CW	Marb	RE
+1	+2.3	+96	+172	+7	+14	+1.44	+76	+1.33	+52

Proven performance sire, whose daughters are some of our favorites. *Selling 21 Sons/Grandsons November 16th*



JSAR Titan

DOB 02/11/09

Reg #16542035

WAR Hall of Fame 1288 6197
Jsar Mr Rodman 39HKR
 JSAR Miss Ferd 50 39YHK

WAR Hall of Fame 8023
 War Ext 6197 3110
 War Ferdinand 8131 4131
 JSAR Miss 16F 39YH

MCW Future Direction P47
Jsar Blk Future Direct 201RT
 Jsar Hall of Fame 201DGJLR

C A Future Direction 5321
 Three Trees Foreverlady 2337
 WAR Hall of Fame 1288 6197
 JSAR Miss War Ext 201DGJL

\$W+76 \$F+82 \$B+116 \$M+67

CED	BW	WW	YW	CEM	Milk	SC	CW	Marb	RE
+13	-3.3	+71	+112	+14	+26	-0.23	+33	+0.23	+63

Titan is selected for AI use due to his impressive phenotype and outcross pedigree. I expect his daughters to be excellent cows. *Selling 4 Sons November 16th*

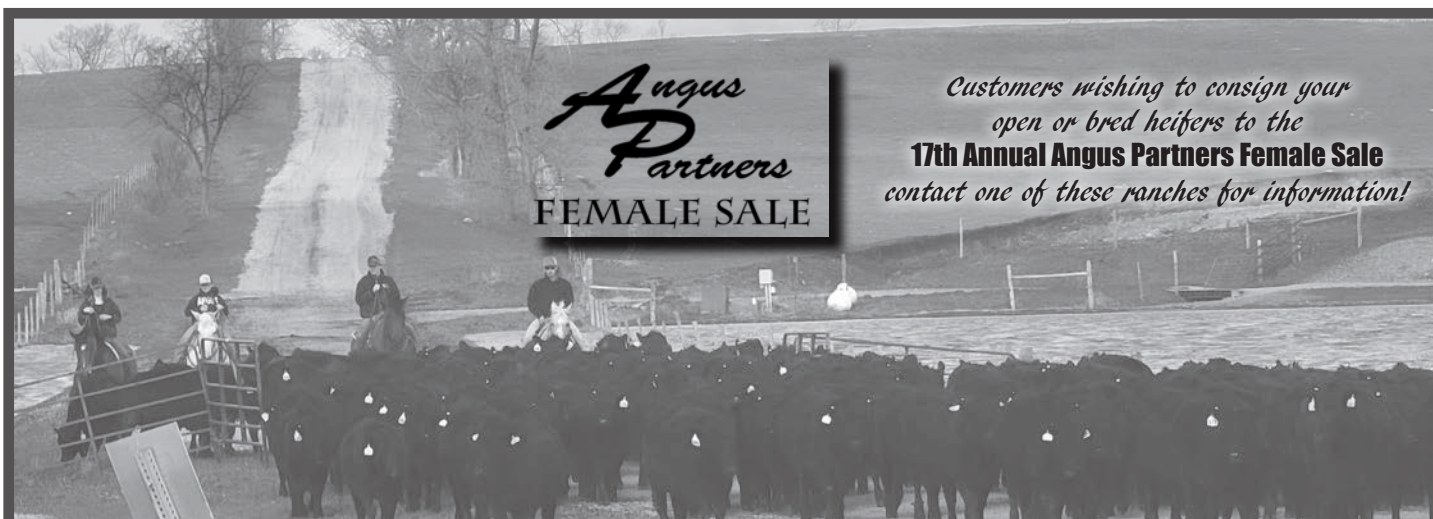

Angus Partners
FEMALE SALE

Customers wishing to consign your open or bred heifers to the 17th Annual Angus Partners Female Sale contact one of these ranches for information!

Saturday,
 January 21, 2023~Kist Livestock~2:30 p.m.
 Mandan, ND

Justin (Spickler North): 701.650.8840
 Nathan: (Spickler South): 701.650.1077

Matt Tastad (Mc Cumber Angus): 701.871.1072
 Chuck Tastad(Mc Cumber Angus): 701.246.3366

Definitions

Expected Progeny Difference (EPD), is the prediction of how future progeny of each animal are expected to perform relative to the progeny of other animals listed in the database. EPDs are expressed in units of measure for the trait, plus or minus.

Interim EPDs may appear on young animals when their performance has yet to be incorporated into the American Angus Association National Cattle Evaluation (NCE) procedures. This EPD will be preceded by an "I", and may or may not include the animal's own performance record for a particular trait, depending on its availability, appropriate contemporary grouping, or data edits needed for NCE.

The bull's actual scrotal (SC) and frame score.

\$VALUE INDEXES \$Value indexes, are multi-trait selection indexes to assist beef producers by adding simplicity to genetic selection decisions. \$Values are reported in dollars per head, where a higher value is more favorable. The \$Value is an estimate of how future progeny of each sire are expected to perform, on average, compared to progeny of other sires in the database if the sires were randomly mated to cows and if calves were exposed to the same environment.

Weaned Calf Value (SW), an index value expressed in dollars per head, is the expected average difference in future progeny performance for preweaning merit. \$W includes both revenue and cost adjustments associated with differences in birth weight, weaning direct growth, maternal milk, and mature cow size.

Feedlot Value (\$F), an index value expressed in dollars per head, is the expected average difference in future progeny performance for postweaning merit compared to progeny of other sires.

Beef Value (\$B), an index value expressed in dollars per head, is the expected average difference in future progeny performance for postweaning and carcass value compared to progeny of other sires.

Maternal Weaned Calf Value (\$M), an index, expressed in dollars per head, predicts profitability differences from conception to weaning with the underlying breeding objective assuming that individuals retain their own replacement females within herd and sell the rest of the cull female and all male progeny as feeder calves. The model assumes commercial producers will replace 25% of their breeding females in the first generation and 20% of their breeding females in each subsequent generation. Traits included are as follows: calving ease direct, calving ease maternal, weaning weight, milk, heifer pregnancy, docility, mature cow weight, claw set and foot angle.

Dam Prod (WR):
The number of calves this dam has weaned. Along with average of her progeny's weaning weight ratios.

Calving Ease Direct (CED), is expressed as a difference in percentage of unassisted births, with a higher value indicating greater calving ease in first calf heifers. It predicts the average difference in ease with which a sire's calves will be born when he is bred to first-calf heifers.

Birth Weight EPD (BW), expressed in pounds, is a predictor of a sire's ability to transmit birth weight to his progeny compared to that of other sires.

Weaning Weight EPD (WW), expressed in pounds, is a predictor of a sire's ability to transmit weaning growth to his progeny compared to that of other sires.

Yearling Weight EPD (YW), expressed in pounds, is a predictor of a sire's ability to transmit yearling growth to his progeny compared to that of other sires.

Calving Ease Maternal (CEM), is expressed as a difference in percentage of unassisted births with a higher value indicating greater calving ease in first-calf daughters. It predicts the average ease with which a sire's daughters will calve as first-calf heifers when compared to daughters of other sires.

Maternal Milk EPD (Milk), is a predictor of a sire's genetic merit for milk and mothering ability as expressed in his daughters compared to daughters of other sires. In other words, it is that part of a calf's weaning weight attributed to milk and mothering ability.

Scrotal Circumference EPD (SC), expressed in centimeters, is a predictor of the difference in transmitting ability for scrotal size compared to that of other sires.

Docility (DOC), is expressed as a difference in yearling cattle temperament, with a higher value indicating more favorable docility. It predicts the average difference of progeny from a sire in comparison with another sire's calves.

Carcass Weight EPD (CW), expressed in pounds is a predictor of the differences in hot carcass weight of a sire's progeny compared to progeny of other sires.

Marbling EPD (Marb), expressed as a fraction of the difference in USDA marbling score of a sire's progeny compared to progeny of other sires

Ribeye Area EPD (RE), expressed in square inches, is a predictor of the difference in ribeye area of a sire's progeny compared to progeny of other sires.

1

S Architect 1793

Base Price \$3500 20089965 3/26/2021

SydGen Blueprint
S Architect 9501
S Blossom 7514

Connealy Intrinsic
S Queen Essa 7895 WR 3/111
S Queen Essa 9964

KM Broken Bow 002
Sitz Florabelle Fanny 4735

S Whitlock 179
S Blossom 5525

Connealy Greeley
Jazy of Conanga 4660 860C

GDAR Game Day 449
S Queen Essa 208

\$M 71 \$W 82 \$F 97 \$B 130

Oct Wt	SC	Frame	BW	WW Ratio	YW Ratio	IMFRatio	RE Ratio	Rib Fat
1725	38	5.8	69	120	117	103	90	0.29

ANGUS

CED+8
BW+0.8
WW+87
YW+144
CEM+9
Milk+27
SC+0.81
DOC+32
CW+68
Marb+0.30
RE+0.56

(BW) Actual Birth weight (205wt) Weaning wt adjusted to 205 days of age. Ratio is the percentage above or below average (100=average) a bull is for his 205 Day weaning weight (365 wt) Yearling weight adjusted to 365 days. The ratio is the percent above or below average (100=average) a bull is for his 365 day weight

IMF: The percent of intramuscular fat (marbling) adjusted to 365 days of age. The ratio is the percent above or below average (100=average) a bull/female is for its marbling scan within its contemporary group

RE: Each bull's ribeye measured in inches and adjusted to one year of age. The ratio is the percent above or below average (100=average) a bull is for his adjusted ribeye area

Ribfat: This is the off-test backfat measured in inches adj to 1 year of age.

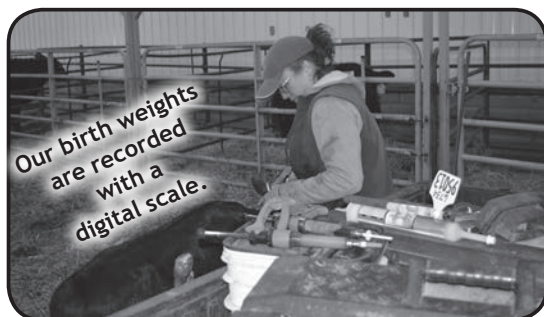

about the **Coming-two-year-old Bulls**

NO CREEP!—*The Bulls are raised by good milking Mothers on native pasture*

After weaning the bulls are developed on a ration to gain 2.75 lbs/day until yearling and ultrasound time in March. At this point a group of bulls are eliminated for disposition, hoof quality and poor performance. All of these bulls that have been eliminated to this point are finished and sold as steers from our ranch directly to a packing plant.

Demkota Beef--Aberdeen,SD

2021 Steer-mates to this bull offering data to date:

100% Choice

93% CAB & higher

58% Prime

The majority of the bulls that are left are turned out on grass for 60 to 90 days depending on grass availability. There is a small group of bulls not turned out that are used to cover the summer bull shortages for our customers as the need arises. As the bulls are brought home from summer pasture we continue to cull for disposition, hoof quality, injury and fertility. Consequently the group that remains has passed all of the phenotypic, disposition and fertility hurdles.

All of the sale bulls have had parentage verified and sell with a genomic profile. Their foot scores were taken with them standing on cement in early September 2022. At weaning the bull calves all received Ultrabac 7-Somubac and Bovi-Shield Gold 5 One Shot. The bulls have all been vaccinated with Bovi-shield Gold FP 5VL5, poured to control lice and dewormed with Safeguard. The bulls have all been tested negative for Persistent Infected BVD.

Soundness, Fertility, & Longevity!





Lot
1

S Architect 1793

1

Base Price \$3500 20089965 3/26/2021

SydGen Blueprint
S Architect 9501
S Blossom 7514

KM Broken Bow 002
Sitz Florabelle Fanny 4735

S Whitlock 179
S Blossom 5525

Connealy Intrinsic
S Queen Essa 7895 WR 3/111
S Queen Essa 9964

Connealy Greeley
Jazzy of Conanga 4660 860C

GDAR Game Day 449
S Queen Essa 208

SM 71 \$W 82 \$F 97 \$B 130

Oct 7 Wt	SC	Frame	BW	WW Ratio	YW Ratio	IMFRatio	RE Ratio	Rib Fat
1660	38	5.8	69	120	117	103	90	0.29

ANGUS^{GS}

CED+8
BW+0.8
WW+87
YW+144
CEM+9
Milk+27
SC+0.81
DOC+32
CW+68
Marb+0.30
RE+0.56



S Queen Essa 7895 WR 3/111

Lot 1 Lead off Architect son from an impressive sire group who uniquely combines phenotype, data and maternal strength. He is very complete in his design and structure. He is long sided and has excellent muscle expression. He has a 205 Wt of 765/ WR 120. 1793's dam is a model young cow and one of our favorite Intrinsic daughters. She has a tidy, tight udder and small teats, coupled with a progeny WR of 3/111. Her dam is coming 14 and will wean another calf this fall with an impressive WR of 11/104. **Use on Heifers or Cows.**

Selling 2/3 interest and full possession with the option of full ownership.

Heel Depth: adequate

Toe Shape: slight curve



S Queen Essa 9964 WR 11/104



S Queen Essa 208 WR 7/110



Lot
2

S Fortune 1814

2

Base Price \$3500 20092909 3/27/2021

MGR Treasure
Connealy Fortune 752L
Quick Fair of Conanga 831

Ellingson Transcend 5212
S Ruth 7570 WR 3/115
Farview SC Ruth 4101

V A R Discovery 2240
SJH Impression of 6108 1614

Dr J Analyst M250
Quick Fawn of Conanga 680

S A V Resource 1441
EA Hyalite Lady 1333

S Chinook 9445
Farview MS Ruth 5183

\$M 50 \$W 78 \$F 94 \$B 141

Oct 7 Wt	SC	Frame	BW	WW Ratio	YW Ratio	IMFRatio	RE Ratio	Rib Fat
1570	42	5.3	87	121	116	96	101	0.35

ANGUS^{GS}

CED+4
BW+2.1
WW+85
YW+140
CEM+5
Milk+27
SC+0.84
DOC+23
CW+61
Marb+0.53
RE+0.72



S Ruth 7570 WR 3/115

Lot 2 is an impressive and massive bull with tons of depth and muscle. He is sired by Fortune and out of a powerful daughter of Transcend. His individual performance and ratios are impressive as well. This good bull will add body, muscle and power to his offspring. He is a moderate frame relative to the Fortune sons, but packs the same performance as his paternal brothers. The Fortune daughters are bigger, stout made cows, have nice udders, milk well and are fertile. The Fortune daughters are valuable possessing dominant genetics for performance and marbling. **Use on Cows.**

3

S Architect 1506

Base Price \$3500 20089916 2/21/2021

SydGen Blueprint
S Architect 9501
S Blossom 7514

S Thrive 7630
S Jestra 9993 WR 1/129
S Jestra 5822

KM Broken Bow 002
Sitz Florabelle Fanny 4735

S Whitlock 179
S Blossom 5525

S Thrive JAS 5515
Farview SP Lady Blue 2176

Connealy Courage 25L
S Jestra 1231

\$M 100 \$W 89 \$F 98 \$B 132

Oct 7 Wt	SC	Frame	BW	WW Ratio	YW Ratio	IMFRatio	RE Ratio	Rib Fat
1785	42	6.2	67	129	124	81	94	0.37

ANGUS^{GS}

CED+9
BW+0.6
WW+88
YW+150
CEM+8
Milk+29
SC+0.95
DOC+33
CW+66
Marb+0.42
RE+0.35

Heel Depth: adequate

Toe Shape: slight curve



Lot
3

This Architect son blew off the doors for individual performance. His dam is a Thrive granddaughter and raised a good one as her first calf. He started small and weaned at 847lbs. Lot 3 is as deep bodied and high performing as any bull in this offering. He continues to hold that spot and is the heaviest bull in this sale. **Use on Heifers or Cows.**

Heel Depth: adequate

Toe Shape: slight curve

4

S Powerpoint 1556

Base Price \$3500 20090085 3/12/2021

ANGUS^{GS}

CED+4
BW+2.7
WW+76
YW+124
CEM+15
Milk+16
SC+0.69
DOC+18
CW+44
Marb+0.69
RE+0.56

Tehama Revere
S Powerpoint WS 5503
 S Queen Essa 248

D R Sierra Cut 7404
 Tehama Elite Blackbird T003
 S Summit 956
 S Queen Essa 0131

SydGen Blueprint
S Sue 9513 WR 1/108
 S Sue 7984

KM Broken Bow 002
 Sitz Florabelle Fanny 4735
 Connealy Intrinsic
 Farview SP Sue 3215

\$M 72 \$W 61 \$F 75 \$B 126

Oct 7 Wt	SC	Frame	BW	WW Ratio	YW Ratio	IMF Ratio	RE Ratio	Rib Fat
1565	40	5.2	84	108	110	128	109	0.31



Lot 4

Lot 4 is one of my all-time favorite Powerpoint sons. He is very expressive in his muscle pattern, moderate, sound structured and eye appealing. His feet are excellent. Lot 4's dam is level uddered which is typical of the Sydgen Blueprint daughters. Note his 205 WT was 708 lbs and he ratioed really well for IMF and REA with ratios of 128 and 109 respectively. **Use on Cows.**

Heel Depth: adequate Toe Shape: straight

5

S Architect 1520

Base Price \$3500 20092083 3/8/2021

ANGUS^{GS}

CED+16
BW-1.9
WW+80
YW+132
CEM+18
Milk+27
SC+1.04
DOC+24
CW+65
Marb+0.83
RE+0.49

SydGen Blueprint
S Architect 9501
 S Blossom 7514

KM Broken Bow 002
 Sitz Florabelle Fanny 4735
 S Whitlock 179
 S Blossom 5525

S Powerpoint WS 5503
S Erica 9521 WR 1/110
 S Erica 7578

Tehama Revere
 S Queen Essa 248
 Vintage Commander 4152
 S Erica 5542

\$M 89 \$W 84 \$F 100 \$B 157

Oct 7 Wt	SC	Frame	BW	WW Ratio	YW Ratio	IMF Ratio	RE Ratio	Rib Fat
1535	38.5	6.0	60	110	109	143	102	0.23



Lot 5

Lot 5 is a good-looking Architect son and is the cover bull calf from our Spring 2022 brochure. He is phenotypically impressive, balanced and very mild in his disposition. In addition to his high ced and negative birth epd; he weaned with a 205 Wt of 720lb, while adding to his statline a 146 marbling ratio. **Use on Heifers or Cows.**

Heel Depth: adequate Toe Shape: straight

Welcome!

We welcome visitors anytime throughout the year.



Tuesday, November 15th, the cattle will be penned for viewing ease. Lunch will be provided
Wednesday, November 16th sale starts at 1pm and CAB dinner starts at 11 am



Whether you need cattle or not, feel free to stop to visit and have dinner on us!

6

S Architect 1919

ANGUS^{GS}

Base Price \$3500 20092158 4/3/2021

SydGen Blueprint
S Architect 9501
S Blossom 7514

KM Broken Bow 002
Sitz Florabelle Fanny 4735
S Whitlock 179
S Blossom 5525

S Summit 956
S Queen Essa 248 WR 6/109
S Queen Essa 0131

GDAR Game Day 449
S Pride Anna 709

Brooks Ext 792
S Queen Essa 529

\$M 87 \$W 93 \$F 72 \$B 98

Oct 7 Wt	SC	Frame	BW	WW Ratio	YW Ratio	IMFRatio	RE Ratio	Rib Fat
1555	40	5.4	78	115	110	114	107	0.44

CED+9
BW+1.3
WW+94
YW+143
CEM+7
Milk+25
SC+0.46
DOC+17
CW+52
Marb+0.24
RE+0.50

Moderate framed, big scrotaled Architect son who is a maternal brother to Powerpoint. His stats from weaning to ultrasound are significantly above average in a competitive contemporary group. Lot 6 also has an impressive epd profile and coupled with the strength and consistency of his dam makes him a herd bull candidate. **Use on Heifers or Cows.**

Heel Depth: adequate Toe Shape: straight



7

S Thrive 1577

ANGUS^{GS}

Base Price \$3500 20090098 3/14/2021

Tehama Revere
S Thrive JAS 5515
S Selena 201

D R Sierra Cut 7404
Tehama Elite Blackbird T003
S Summit 956
S Selena 0418

Connealy Confidence 0100
S Mayflower 4579 WR 6/103
S Mayflower 724

Connealy Tobin
Becka Gala of Conanga 8281
R&S Expedition 1404
S Mayflower 5212

\$M 69 \$W 69 \$F 75 \$B 109

Oct 7 Wt	SC	Frame	BW	WW Ratio	YW Ratio	IMFRatio	RE Ratio	Rib Fat
1655	37	6.0	75	112	120	100	104	0.46

CED+9
BW-1.3
WW+63
YW+124
CEM+10
Milk+34
SC+0.34
DOC+36
CW+39
Marb+0.37
RE+0.57

Lead off Thrive bull from a beautifully uddered daughter of Confidence descending from the Mayflower cow family. He weaned heavy and really gained well, rationing 112 at weaning and 120 at yearling. This Thrive fits that mold that Thrive created, being very docile and mild mannered. **Use on Heifers or Cows.**

Heel Depth: adequate Toe Shape: slight curve



8

S Architect 1596

Base Price \$3500 20089924 3/15/2021

ANGUSGS

CED+10
BW-1.0
WW+78
YW+133
CEM+10
Milk+20
SC+0.58
DOC+27
CW+63
Marb+0.28
RE+0.98

SydGen Blueprint
S Architect 9501
S Blossom 7514

KM Broken Bow 002
Sitz Florabelle Fanny 4735

S Whitlock 179
S Blossom 5525

S Thrive JAS 5515
S Primrose 8688 WR 2/118
S Primrose 884

Tehama Revere
S Selena 201

S Alliance 3313
S Primrose 403

SM 71 SW 71 SF 99 SB 138

Oct 7 Wt	SC	Frame	BW	WW Ratio	YW Ratio	IMFRatio	RE Ratio	Rib Fat	
1630	39	5.8	68	122	113	97	114	0.27	Marb+0.28
									RE+0.98

Heavy weaning Architect son with a 205 Wt of 772 and a WR of 122. This above average REA bull is a stout made negative birth bull from a powerful young Primrose cow. The Primrose cows here are very productive and the cow family originated from the Thomas herd in Oregon. Lot 8's dam is off to a great start and his grand dam is an elite pathfinder who weaned 9 calves at a WR of 105. **Use on Heifers or Cows.**

Heel Depth: adequate Toe Shape: slight curve



Childhood memories made in a pasture!



Lot
9

9

S Intent 1717

Base Price \$3500 20090060 3/23/2021

ANGUSGS

CED+7
BW+0.8
WW+68
YW+113
CEM+8
Milk+32
SC+1.01
DOC+14
CW+55
Marb+0.40
RE+0.60

S Inherent 6764
S Intent 8578
S Lass 6879

Connealy Intrinsic
S Pride Anna 709

C A Game Day 2464
S Lass 2470

LD Capitalist 316
S Queen Essa 9832 WR 1/110
S Queen Essa 0313

Connealy Capitalist 028
LD Dixie Erica 2053

S Chisum 6175
S Queen Essa 208

SM 68 SW 73 SF 93 SB 130

Oct 7 Wt	SC	Frame	BW	WW Ratio	YW Ratio	IMFRatio	RE Ratio	Rib Fat	
1545	39	5.8	68	110	107	118	100	0.3	Marb+0.40
									RE+0.60



S Queen Essa 0313 WR 7/102

Very light birth son of our 2019 sale topper S Intent 8578. This low birth bull is out of a beautiful uddered Queen Essa daughter of Capitalist 316. His daughters should be tight uddered, small teated and still raise heavy calves. I like this good bull.

Use on Heifers or Cows.

Heel Depth: adequate Toe Shape: straight

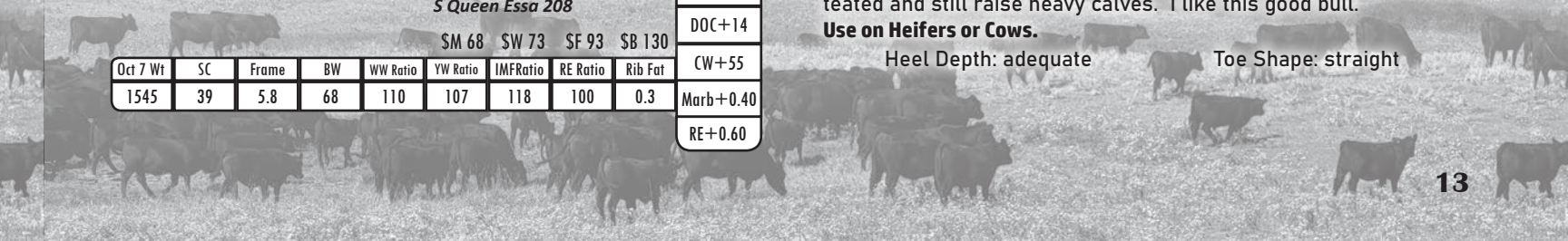

10

S Architect 1780

Base Price \$3500 20089961 3/26/2021

ANGUS^{GS}

CED+13
BW-2.0
WW+76
YW+127
CEM+15
Milk+37
SC+1.46
DOC+25
CW+59
Marb+0.66
RE+0.49

SydGen Blueprint
S Architect 9501
S Blossom 7514

KM Broken Bow 002
Sitz Florabelle Fanny 4735
S Whitlock 179
S Blossom 5525

S Diligent 5548
S Queen Essa 85015 WR 2/106
S Queen Essa 5812

Tehama Revere
S Queen Essa 2226
Matauri Reality 839
S Queen Essa 0313

\$M 98 \$W 89 \$F 92 \$B 143

Oct 7 Wt	SC	Frame	BW	WW Ratio	YW Ratio	IMFRatio	RE Ratio	Rib Fat
1515	48	5.8	65	121	115	172	102	0.29

Long bodied Architect son with a negative 2.0 birth weight epd. This very heavy weaning bull has a 205 Wt of 770lbs. His dam is a tight, tidy uddered young cow who is double bred to the Queen Essa cow family. Note his excellent marbling ratio of 172. **Use on Heifers or Cows.**

Heel Depth: adequate Toe Shape: straight



11

S Architect 1610

Base Price \$3500 20089927 3/16/2021

ANGUS^{GS}

CED+11
BW+0.1
WW+76
YW+140
CEM+12
Milk+38
SC+0.75
DOC+20
CW+60
Marb+0.94
RE+0.69

SydGen Blueprint
S Architect 9501
S Blossom 7514

KM Broken Bow 002
Sitz Florabelle Fanny 4735
S Whitlock 179
S Blossom 5525

S Powerpoint WS 5503
S Sun Up 9544 WR 1/107
S Sun Up 7678

Tehama Revere
S Queen Essa 248

Ellingson Transcend 5212
S Sun Up 176

\$M 81 \$W 82 \$F 101 \$B 167

Oct 7 Wt	SC	Frame	BW	WW Ratio	YW Ratio	IMFRatio	RE Ratio	Rib Fat
1535	36.5	5.8	69	107	111	173	102	0.31

Another good-looking Architect son and ¼ brother to lot 5. Architect works really well on the Revere descendants.

Lot 11 weaned well, gained well to yearling time and ratioed a whopping 173 for IMF. His dam had another Architect bull this year who is one of the top three or four Architect sons in the 2022 calf crop. Good bull. **Use on Heifers or Cows.**

Heel Depth: adequate Toe Shape: straight



S Sun Up 176 WR 7/100

12

S Titan 1720

Base Price \$3500 20095328 3/24/2021

ANGUS^{GS}

CED+4
BW-0.2
WW+59
YW+106
CEM+12
Milk+16
SC+0.01
DOC+2
CW+29
Marb+0.44
RE+0.46

Jsar Mr Rodman 39HKR
JSAR Titan
JSAR Blk Future Direct 201RT

WAR Hall of Fame 1288 6197
J S A R Miss Ferd 50 39YHK
MCW Future Direction P47
Jsar Hall of Fame 201DGJLR

Tehama Revere
S Lady Ann 5929 WR 5/104
S Lady Ann 1485

D R Sierra Cut 7404
Tehama Elite Blackbird T003

S Elevate 9165
S Lady Ann 6325

\$M 44 \$W 45 \$F 69 \$B 110

Oct 7 Wt	SC	Frame	BW	WW Ratio	YW Ratio	IMFRatio	RE Ratio	Rib Fat
1495	38	5.8	83	115	110	82	97	0.22

Stout made, wide hipped Titan son our of a picturesque daughter of Revere whose dam is a maternal sister to the dam of S Foundation 514. This moderate, negative birth bull is an outcross to most angus bloodlines. He will work well on heifers and cows as he gets to heavy for heifers. I used Titan on specific cows to try to raise a herd bull and Lot 12's dam is one of those special cows. **Use on Heifers or Cows.**

Heel Depth: adequate Toe Shape: straight



S Lady Ann 5929 WR 5/104



Lot
13

S Architect 1681

13

Base Price \$3500 20089939 3/21/2021

SydGen Blueprint
S Architect 9501
S Blossom 7514

S Diligent 5548
S Sue 8620 WR 2/112
S Sue 5899

KM Broken Bow 002
Sitz Florabelle Fanny 4735

S Whitlock 179
S Blossom 5525

Tehama Revere
S Queen Essa 2226

S Fortunate 245
Farview SA Sue 6163

SM 72 \$W 90 \$F 106 \$B 160

Oct 7 Wt	SC	Frame	BW	WW Ratio	YW Ratio	IMFRatio	RE Ratio	Rib Fat	Marb	RE
1560	40	6.3	67	119	119	121	114	0.27	+0.73	+0.64

ANGUS^{GS}

CEM+14
BW+0.2
WW+91
YW+150
CEM+9
Milk+29
SC+0.95
DOC+27
CW+76
Marb+0.73
RE+0.64

This Architect son leads off a high powered, bigger framed pen of bulls. He has impeccable data and ratios. His dam is a very tight uddered, tiny teated Diligent daughter who is well on her way to elite pathfinder status. Lot 13 has excellent feet. **Use on Heifers or Cows.** Selling 2/3 interest and full possession with the option for full ownership.

Heel Depth: adequate

Toe Shape: straight



S Diligent 5548

BW-1.4
WW+66
YW+111
Milk+24

S Fortune 1815

14

Base Price \$3500 20092924 3/27/2021

MGR Treasure
Connealy Fortune 752L
Quick Fair of Conanga 831

Connealy Intrinsic
S Blackbird 6814 WR 3/103
Farview Blackbird 3192

V A R Discovery 2240
SJH Impression of 6108 1614

Dr J Analyst M250
Quick Fawn of Conanga 680

Connealy Greeley
Jazzy of Conanga 4660 860C

S Chinook 9445
Farview Blackbird Su 1251

SM 62 \$W 86 \$F 79 \$B 132

Oct 7 Wt	SC	Frame	BW	WW Ratio	YW Ratio	IMFRatio	RE Ratio	Rib Fat	Marb	RE
1635	39	7.1	85	127	123	119	112	0.32	+0.70	+0.50

ANGUS^{GS}

CEM+7
BW+1.9
WW+90
YW+147
CEM+10
Milk+30
SC+0.70
DOC+18
CW+58
Marb+0.70
RE+0.50

7 frame son of Connealy Fortune out of 3 consecutive dams with excellent udder quality. He has a 205 Wt of 807 lbs and ratioed very well at each point. Lot 14 is one of the highest performance bulls in this offering and the cows behind him have depth and power to match. **Use on Cows.**

Heel Depth: adequate

Toe Shape: straight

S Powerpoint 1503

15

Base Price \$3500 20090076 2/17/2021

Tehama Revere
S Powerpoint WS 5503
S Queen Essa 248

Connealy Intrinsic
S Clova Pride 9876 WR 1/129
S Clova Pride 2307

D R Sierra Cut 7404
Tehama Elite Blackbird T003

S Summit 956
S Queen Essa 0131

Connealy Greeley
Jazzy of Conanga 4660 860C

GDAR Game Day 449
Basin Clova Pride 933L

SM 67 \$W 86 \$F 103 \$B 141

Oct 7 Wt	SC	Frame	BW	WW Ratio	YW Ratio	IMFRatio	RE Ratio	Rib Fat	Marb	RE
1635	40	5.6	79	129	123	96	101	0.31	+0.40	+0.59

ANGUS^{GS}

CEM+7
BW+1.7
WW+88
YW+151
CEM+6
Milk+31
SC+1.02
DOC+3
CW+71
Marb+0.40
RE+0.59

This will be the last large offering of Powerpoint sons in this sale. Powerpoint has worked exceptionally well here, and will have a lasting impact on our program. This is one of the most complete offerings of Powerpoint bulls we have raised to date and Lot 15 defends that statement with his extra muscle, length and power. 205 Wt 807. **Use on Heifers or Cows.**

Heel Depth: adequate

Toe Shape: straight

16

S Architect 1850

Base Price \$3500 20089980 3/29/2021

ANGUS^{GS}

SydGen Blueprint
S Architect 9501
S Blossom 7514

KM Broken Bow 002
Sitz Florabelle Fanny 4735
S Whitlock 179
S Blossom 5525

Ellingson Transcend 5212
S Rachel 8807 WR 2/106
S Rachel 5561

S A V Resource 1441
EA Hyalite Lady 1333

S Steamboat 3110
S Rachel 2492

\$M 64 \$W 77 \$F 89 \$B 121

Oct 7 Wt	SC	Frame	BW	WW Ratio	YW Ratio	IMFRatio	RE Ratio	Rib Fat	Marb	RE
1610	42	5.8	95	120	116	78	112	0.31	0.25	0.67

CED+2
BW+1.6
WW+76
YW+123
CEM+12
Milk+31
SC+1.09
DOC+29
CW+60
RE+0.67

Extremely long bodied, stout made Architect son out of a Transcend daughter who possesses extra power and substance. This bull will sire an excellent, high-quality set of feeder calves that will be market toppers and money makers for everyone who owns them. Good Bull. 205Wt 759. **Use on Cows.**

Heel Depth: adequate Toe Shape: straight



17

S Intent 1768

Base Price \$3500 20090068 3/25/2021

ANGUS^{GS}

S Inherent 6764
S Intent 8578
S Lass 6879

Connealy Intrinsic
S Pride Anna 709
C A Game Day 2464
S Lass 2470

Tehama Revere
S Ruth 5632 WR 5/106
Farview MS Ruth 9263

D R Sierra Cut 7404
Tehama Elite Blackbird T003

Basin Rainmaker R307 AK
Farview Miss Ruth 9106

\$M 53 \$W 72 \$F 84 \$B 125

Oct 7 Wt	SC	Frame	BW	WW Ratio	YW Ratio	IMFRatio	RE Ratio	Rib Fat	Marb	RE
1635	39	6.8	86	117	113	114	101	0.27	0.47	0.45

CED+6
BW+2.3
WW+78
YW+129
CEM+8
Milk+28
SC+1.16
DOC+2
CW+52
RE+0.45

Big framed Intent son with extra length and extension. His dam is a perfect uddered Ruth cow family member and his grand dam is a Farview cow that was flushed here. Excellent performance and ratios. 205 Wt 744. **Use on Cows.**

Heel Depth: adequate Toe Shape: straight

19

S Thrive 1723

Base Price \$3500 20090108 3/24/2021

ANGUS^{GS}

Tehama Revere
S Thrive JAS 5515
S Selena 201

D R Sierra Cut 7404
Tehama Elite Blackbird T003
S Summit 956
S Selena 0418

Connealy Courage 25L
S Gloria 5520 WR 5/98
S Gloria 341

Connealy Confidence 0100
Pearl Pammy of Conanga 194
S McCoy 124
S Gloria 9167

\$M 70 \$W 60 \$F 67 \$B 95

Oct 7 Wt	SC	Frame	BW	WW Ratio	YW Ratio	IMFRatio	RE Ratio	Rib Fat	Marb	RE
1430	40	5.8	79	111	108	120	97	0.43	0.33	0.27

CED+9
BW+0.1
WW+61
YW+104
CEM+8
Milk+24
SC+0.54
DOC+21
CW+35
RE+0.27

Mild mannered, easy keeping Thrive son whose dam is a Gloria cow from the cow family that produced Chisum. Lot 19's dam is small teated and easy keeping. His daughters should make excellent cows. **Use on Heifers or Cows.**

Heel Depth: adequate Toe Shape: slight curve

18

S Architect 1527

Base Price \$3500 20089919 3/9/2021

ANGUS^{GS}

SydGen Blueprint
S Architect 9501
S Blossom 7514

KM Broken Bow 002
Sitz Florabelle Fanny 4735
S Whitlock 179
S Blossom 5525

S Thrive JAS 5515
S Lady Ann 9673 WR 1/124
S Lady Ann 5668

Tehama Revere
S Selena 201

Sitz Performer 9029
S Lady Ann 8384

\$M 71 \$W 75 \$F 123 \$B 159

Oct 7 Wt	SC	Frame	BW	WW Ratio	YW Ratio	IMFRatio	RE Ratio	Rib Fat	Marb	RE
1650	39	6.7	80	124	118	84	106	0.33	0.31	0.72

CED+3
BW+1.5
WW+88
YW+149
CEM+13
Milk+22
SC+1.19
DOC+24
CW+78
RE+0.72

Big bodied, high performance Architect bull with excellent numbers for performance. The mating of Architect with Thrive daughters works well. Lot 18's great grand dam is also the dam of S Foundation 514. Really good bull. 205 Wt 811. **Use on Heifers or Cows.**

Heel Depth: adequate Toe Shape: slight curve



20

S Monarch 1662

ANGUS

Base Price \$3500 20090152 3/20/2021

Sitz Royal 9784
Sitz Monarch 11977
 Sitz Florabelle Fanny 695

Sitz Top Game 561X
 Sitz Barbaramere Jet 57
 Barstow Cash
 Sitz Florabelle Fanny 4993

S Inherent 6764
S Sun Up 8724 WR 2/101
 S Sun Up 3323

Connealy Intrinsic
 S Pride Anna 709
 S Summit 956
 S Sun Up 5185

SM 91 SW 77 SF 91 SB 127

Oct 7 Wt	SC	Frame	BW	WW Ratio	YW Ratio	IMFRatio	RE Ratio	Rib Fat	Marb	RE
1650	42	6.3	68	109	113	105	110	0.43	0.45	0.46

CED+15
BW-0.9
WW+77
YW+133
CEM+12
Milk+25
SC+1.82
DOC+34
CW+56
RE+0.46

Big bodied power bull sired by Sitz Monarch. This good bull has excellent performance ratios and epds. As of catalog print time, our fall 2022 weaning weights are not in, but this bull's dam hit it out of the park with her 2022 bull calf by Connealy Fortune. **Use on Heifers or Cows.**

Heel Depth: adequate Toe Shape: straight



S Queen Essa 208 WR 7/110

21

S Architect 1673

ANGUS

Base Price \$3500 20089937 3/21/2021

SydGen Blueprint
S Architect 9501
 S Blossom 7514

KM Broken Bow 002
 Sitz Florabelle Fanny 4735
 S Whitlock 179
 S Blossom 5525

S Summit 956
S Queen Essa 3303 WR 6/115
 S Queen Essa 208

GDAR Game Day 449
 S Pride Anna 709
 Leachman Right Time
 S Queen Essa 031

SM 91 SW 85 SF 92 SB 139

Oct 7 Wt	SC	Frame	BW	WW Ratio	YW Ratio	IMFRatio	RE Ratio	Rib Fat	Marb	RE
1495	42	5.5	74	122	123	98	113	0.27	0.49	0.70

CED+4
BW+0.5
WW+84
YW+134
CEM+8
Milk+26
SC+1.46
DOC+34
CW+62
RE+0.70

Moderated framed Architect son whose dam is a flush mate to S Steamboat 3110, who is a past sale topper. This good bull's pedigree is loaded with highly productive cows and his dam reveals her part with her WR of 6/115. **Use on Heifers or Cows.**

Heel Depth: adequate Toe Shape: slight curve

22

S Intent 1778

ANGUS

Base Price \$3500 20090069 3/26/2021

S Inherent 6764
S Intent 8578
 S Lass 6879

Connealy Intrinsic
 S Pride Anna 709

C A Game Day 2464
 S Lass 2470

S Chisum 255
S Queen Essa 5536 WR 3/107
 S Queen Essa 0492

S Chisum 6175
 S Blossom 0278

Basin Rainmaker 814Z
 S Queen Essa 208

SM 80 SW 65 SF 66 SB 103

Oct 7 Wt	SC	Frame	BW	WW Ratio	YW Ratio	IMFRatio	RE Ratio	Rib Fat	Marb	RE
1475	37	6.1	70	106	99	97	98	0.22	0.38	0.48

CED+12
BW-0.9
WW+66
YW+98
CEM+12
Milk+21
SC+0.71
DOC+26
CW+36
RE+0.48

Negative birth Intent son combining the Lass and Queen Essa cow families in a quality genetic package for calving ease and maternal production. This is a good bull and his dam is very productive with a WR of 3/107. **Use on Heifers or Cows.**

Heel Depth: adequate Toe Shape: straight

23

S Kruse Time 1865

ANGUS

Base Price \$3500 20120353 3/30/2021

BT Right Time 24J
Millah Murrah Kruse Time
 Millah Murrah Ela A204

Leachman Right Time
 Sitz Everelda Entense 1905

Crusader of Stern AB
 Millah Murrah Ela Y46

Connealy Intrinsic
S Ruth 6591 WR 4/108
 Farview Ruth 3161

Connealy Greeley
 Jazzy of Conanga 4660 860C

S Chinook 9483
 Farview Ruth BR 1171

SM 57 SW 60 SF 90 SB 124

Oct 7 Wt	SC	Frame	BW	WW Ratio	YW Ratio	IMFRatio	RE Ratio	Rib Fat	Marb	RE
1610	38	6.1	92	118	117	76	113	0.33	0.25	0.61

CED+6
BW+2.4
WW+69
YW+117
CEM+4
Milk+23
SC+0.59
DOC+29
CW+51
RE+0.61

The first of several Millah Murrah sired bulls. This high-performance bull is by Kruse Time and his dam is a valuable daughter of Intrinsic with a WR of 4/108. He weaned at 749lbs to ratio 118. The replacement heifers out of this stout bull should make excellent cows. **Use on Cows.**

Heel Depth: adequate Toe Shape: straight

24

S Monarch 1875

Base Price \$3500 20090175 3/30/2021

ANGUS^{GS}

CED+9
BW+1.4
WW+81
YW+143
CEM+11
Milk+24
SC+1.00
DOC+22
CW+67
Marb+0.20
RE+0.98

Sitz Royal 9784
Sitz Monarch 11977
 Sitz Florabelle Fanny 695

Sitz Top Game 561X
 Sitz Barbaramere Jet 57
 Barstow Cash
 Sitz Florabelle Fanny 4993

S Thrive JAS 5515
S Queen Essa 8762 WR 2/110
 S Queen Essa 4732

Tehama Revere
 S Selena 201
 S Elevate 9165
 S Queen Essa 1352

SM 60 SW 69 SF 103 SB 141

Oct 7 Wt	SC	Frame	BW	WW Ratio	YW Ratio	IMFRatio	RE Ratio	Rib Fat
1510	41	6.9	74	117	117	116	110	0.36

Big framed Sitz Monarch son out of a high indexing Queen Essa young cow sired by Thrive. This big bull has excellent ratios for performance and ultrasound. This bull will sire heavy calves. **Use on Heifers or Cows.**

Heel Depth: adequate

Toe Shape: straight

25

S Powerpoint 1505

Base Price \$3500 20090077 2/17/2021

ANGUS^{GS}

CED+18
BW-1.9
WW+62
YW+110
CEM+16
Milk+35
SC-0.11
DOC+13
CW+53
Marb+0.73
RE+0.26

Tehama Revere
S Powerpoint WS 5503
 S Queen Essa 248

D R Sierra Cut 7404
 Tehama Elite Blackbird T003
 S Summit 956
 S Queen Essa 0131

S Courage 486
S Elite 9974 WR 1/115
 S Elite 247

Connealy Courage 25L
 S Queen Essa 208
 S Summit 956
 S Elite 047

SM 68 SW 71 SF 84 SB 129

Oct 7 Wt	SC	Frame	BW	WW Ratio	YW Ratio	IMFRatio	RE Ratio	Rib Fat
1470	36	5.9	56	115	110	121	98	0.36

Yet another stout made Powerpoint son with excellent IMF and a negative birth epd. This good bull would work well on heifers and move on to cows as he gets too heavy to service heifers. His dam is from the Elite cow family that originated at Summitcrest in Nebraska. **Use on Heifers or Cows.**

Heel Depth: adequate

Toe Shape: straight



Thank you, Evan, for taking time from your Ranch to help us throughout the year!



Ty also did some straw baling!

Thank you!
 Ty Kulsrud, Brenna Anderson, Brady Anderson, Mitchell Kukla, Juanita Johnson
 2022 Fencing Crew



Lot
26

S Empower 1827

ANGUSGS

Base Price \$3500 20111580 3/28/2021

S Powerpoint WS 5503
S A V Powerhouse 9165
S A V Elba 7210

Tehama Revere
S Queen Essa 248

Coleman Charlo 0256
S A V Elba 5237

S Whitlock 179
S Blossom 7514 WR 3/125
S Blossom 5525

S Chisum 6175
S Pride Anna 709

Connealy Courage 25L
S Blossom 374

\$M 80 \$W 85 \$F 79 \$B 101

Oct 7 Wt	SC	Frame	BW	WW Ratio	YW Ratio	IMFRatio	RE Ratio	Rib Fat
1655	38	6.9	87	128	131	104	114	0.37

CED+7
BW+3.0
WW+87
YW+139
CEM+9
Milk+32
SC+0.20
DOC+18
CW+56
Marb+0.04
RE+0.68

Powerful performance herd bull sired by SAV Powerhouse. Empower is a maternal brother to Architect. Empower is one of the highest performance herd bulls in this offering. He blew his contemporaries away at weaning and yearling time. **Empower was used this summer in AI and natural service. Use on Cows.**
Selling 2/3 interest and full possession with the option for full ownership.

Heel Depth: adequate

Toe Shape: slight curve



Maternal Brother-S Architect 9501



S Blossom 7514 WR 3/125



S Blossom 374 WR 6/108

27

S Titan 1572

ANGUS^{GS}

Base Price \$3500 20095342 3/14/2021

Jsar Mr Rodman 39HKR
JSAR Titan
JSAR Blk Future Direct 201RT

WAR Hall of Fame 1288 6197
J S A R Miss Ferd 50 39YHK
MCW Future Direction P47
Jsar Hall of Fame 201DGJLR

S Summit 956
S Selena 201 WR 7/107
S Selena 0418

GDAR Game Day 449
S Pride Anna 709

Shipwheel Chinook
S Selena 809

\$M 71 \$W 72 \$F 80 \$B 116

Oct 7 Wt	SC	Frame	BW	WW Ratio	YW Ratio	IMFRatio	RE Ratio	Rib Fat
1530	39	6.8	80	116	108	85	109	0.21

CED+9
BW+0.5
WW+69
YW+120
CEM+9
Milk+33
SC+0.46
DOC+25
CW+44
Marb+0.31
RE+0.59



S Selena 201 WR 7/107

Maternal brother to S Thrive sired by Titan. This big framed calving ease bull has extra length and muscle shape. Selena 201 is one of the absolute best cows in our herd and has been flushed extensively with several sons in this offering by Titan and Chisum 255 along with numerous sons and daughters born this fall by Thomas Confirm. **Use on Heifers or Cows. Selling 2/3 interest and full possession with the option for full ownership.**

Heel Depth: adequate Toe Shape: straight

28

S Architect 1807

ANGUS^{GS}

Base Price \$3500 20089967 3/27/2021

SydGen Blueprint
S Architect 9501
S Blossom 7514

KM Broken Bow 002
Sitz Florabelle Fanny 4735

S Whitlock 179
S Blossom 5525

S Powerpoint WS 5503
S Lady Achievess 7659 WR 3/95
S Lady Achievess 372

Tehama Revere
S Queen Essa 248

S Whitlock 179
S Lady Achievess 6172

\$M 83 \$W 83 \$F 85 \$B 137

Oct 7 Wt	SC	Frame	BW	WW Ratio	YW Ratio	IMFRatio	RE Ratio	Rib Fat
1555	39	4.8	78	104	95	112	75	0.23

CED+10
BW-0.7
WW+89
YW+151
CEM+12
Milk+21
SC+1.05
DOC+25
CW+54
Marb+0.78
RE+0.33



Lot 28

Very moderated framed, yet huge middled Architect son with a powerful set of epds. Note his negative birth epd and double digit CED. Used in natural service this summer here on heifers. **Use on Heifers or Cows.**

Heel Depth: low Toe Shape: much curve



S Lady Achievess 7659 WR 3/95

29

S Fortune 1796

ANGUS^{GS}

Base Price \$3500 20092908 3/26/2021

MGR Treasure
Connealy Fortune 752L
Quick Fair of Conanga 831

V A R Discovery 2240
SJH Impression of 6108 1614

Dr J Analyst M250
Quick Fawn of Conanga 680

Tehama Revere
S Delight 7613 WR 3/107
S Delight 4628

D R Sierra Cut 7404
Tehama Elite Blackbird T003

HA Open Country 2047
S Delight 1259

\$M 48 \$W 63 \$F 99 \$B 158

Oct 7 Wt	SC	Frame	BW	WW Ratio	YW Ratio	IMFRatio	RE Ratio	Rib Fat
1510	35	6.6	78	116	114	100	102	0.24

CED+3
BW+2.0
WW+80
YW+143
CEM+9
Milk+21
SC+0.02
DOC+20
CW+60
Marb+0.74
RE+0.63

Lot 29 is a Muscle and performance standout all year, sired by Fortune. I really like this good bull. He is loaded with length and muscle shape. He will add performance and pay weight. **Use on Cows.**

Heel Depth: adequate Toe Shape: straight

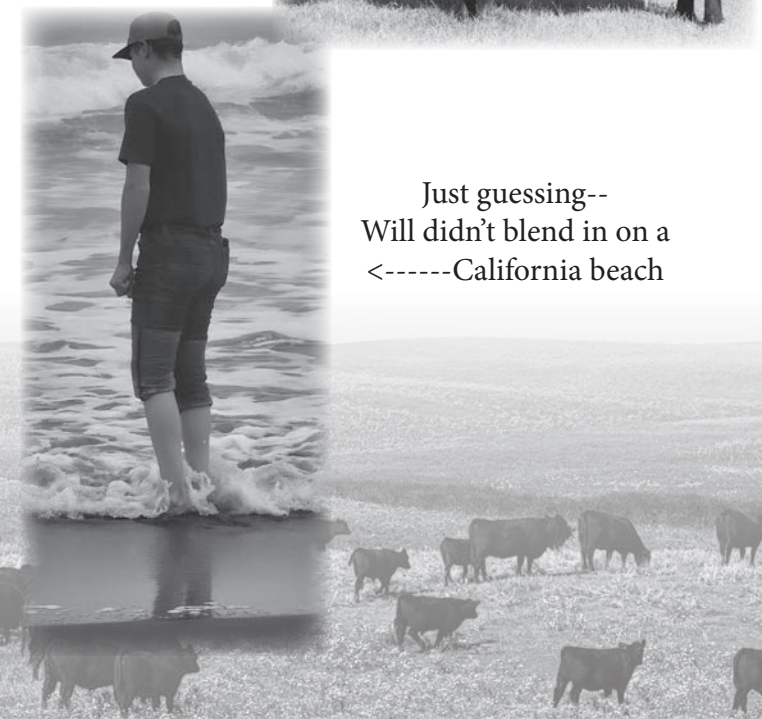

Just guessing--
Will didn't blend in on a
<-----California beach

30

S Architect 1790

Base Price \$3500 20089964 3/26/2021

ANGUS^{GS}

CED+11
BW-1.2
WW+80
YW+145
CEM+12
Milk+28
SC+1.25
DOC+34
CW+58
Marb+0.81
RE+0.36

SydGen Blueprint
S Architect 9501
S Blossom 7514

KM Broken Bow 002
Sitz Florabelle Fanny 4735
S Whitlock 179
S Blossom 5525

S Thrive JAS 5515
S Queen Essa 8730 WR 2/118
S Queen Essa 4796

Tehama Revere
S Selena 201
S McCoy 124
S Queen Essa 1360

\$M 78 \$W 79 \$F 92 \$B 147

Oct 7 Wt	SC	Frame	BW	WW Ratio	YW Ratio	IMFRatio	RE Ratio	Rib Fat
1635	38	5.8	66	116	107	143	98	0.33

Herd bull prospect and calving ease sire by Architect out of a very high ratioing Thrive daughter from the Queen Essa cow family. This good bull is one of the most complete, attractive Architect sons. He has an impressive IMF ratio of 143 and a solid IMF epd of +.81. **Use on Heifers or Cows.**

Heel Depth: adequate Toe Shape: straight



31

S Architect 1747

Base Price \$3500 20089953 3/24/2021

ANGUS^{GS}

CED+7
BW+0.6
WW+73
YW+131
CEM+6
Milk+33
SC+0.74
DOC+26
CW+61
Marb+0.89
RE+0.52

SydGen Blueprint
S Architect 9501
S Blossom 7514

KM Broken Bow 002
Sitz Florabelle Fanny 4735
S Whitlock 179
S Blossom 5525

S Thrive JAS 5515
S Queen Essa 8646 WR 2/107
S Queen Essa 2226

Tehama Revere
S Selena 201
S Rainmaker 9216
S Queen Essa 9964

\$M 77 \$W 76 \$F 95 \$B 156

Oct 7 Wt	SC	Frame	BW	WW Ratio	YW Ratio	IMFRatio	RE Ratio	Rib Fat
1435	38	6.3	84	121	117	153	98	0.24

Heavy weaning calving ease Architect son with extra performance especially at weaning with a WR of 121 and a 205 Wt of 766. This long-bodied bull is out of a Thrive daughter who is a maternal sister to lot 150, Diligent and Summit 4535. Lot 31's dam has a beautiful, tight udder. **Use on Heifers or Cows.**

Heel Depth: adequate Toe Shape: straight



32

S Fortune 1792

Base Price \$3500 20092910 3/26/2021

ANGUS^{GS}

CED-1
BW+4.6
WW+90
YW+160
CEM+10
Milk+23
SC+1.60
DOC+26
CW+69
Marb+0.64
RE+0.66

MGR Treasure
Connealy Fortune 752L
Quick Fair of Conanga 831

V A R Discovery 2240
SJH Impression of 6108 1614
Dr J Analyst M250
Quick Fawn of Conanga 680

Tehama Revere
S Ruth 7894 WR 2/111
S Ruth 4794

D R Sierra Cut 7404
Tehama Elite Blackbird T003
S Chisum 2139
Farview SP Ruth 2129

\$M 84 \$W 70 \$F 104 \$B 158

Oct 7 Wt	SC	Frame	BW	WW Ratio	YW Ratio	IMFRatio	RE Ratio	Rib Fat
1525	40	6.3	88	118	114	88	102	0.2

Heavy muscled Fortune bull with a weaning epd of +90. This power and performance prospect will sire heavy calves. His dam is an excellent cow from the Ruth cow family that is becoming very prominent and productive here. **Use on Cows.**

Heel Depth: adequate Toe Shape: straight

33

S Monarch 1974

Base Price \$3500 20090189 4/9/2021

ANGUS^{GS}

CED+6
BW+1.6
WW+80
YW+144
CEM+12
Milk+28
SC+1.68
DOC+33
CW+61
Marb+0.73
RE+0.65

Sitz Royal 9784
Sitz Monarch 11977
Sitz Florabelle Fanny 695

Sitz Top Game 561X
Sitz Barbaramere Jet 57
Barstow Cash
Sitz Florabelle Fanny 4993

S Diligent 5548
S Queen Essa 8908 WR 2/106
S Queen Essa 5524

Tehama Revere
S Queen Essa 2226
Connealy Courage 25L
S Queen Essa 3303

\$M 64 \$W 72 \$F 99 \$B 156

Oct 7 Wt	SC	Frame	BW	WW Ratio	YW Ratio	IMFRatio	RE Ratio	Rib Fat
1520	40	6.9	81	111	107	132	99	0.23

Long bodied, near 7 frame son of Sitz Monarch out of a small teated Diligent daughter. This light birth bull is double bred to the Queen Essa cow family on the bottom side of his pedigree. **Use on Heifers or Cows.**

Heel Depth: adequate Toe Shape: straight

34

S Gary 15027

ANGUS^{GS}

Base Price \$3500 20101331 4/18/2021

Connealy Gary
S Gary 9608
S Queen Essa 2226

Connealy Niobrara 5451
Hertha of Conanga 1639
S Rainmaker 9216
S Queen Essa 9964

Ellingson Transcend 5212
S Primrose 9881 WR 1/103
S Primrose 6614

S A V Resource 1441
EA Hyalite Lady 1333
S Axiom 4525
S Primrose 884

\$M 52 \$W 73 \$F 95 \$B 135

Oct 7 Wt	SC	Frame	BW	WW Ratio	YW Ratio	IMFRatio	RE Ratio	Rib Fat	
1505	37	5.5	64	103	101				Marb+0.40
									RE+0.72

Very moderate, huge middled Gary bull out of a maternal brother to lot 150 and Diligent. This wide made excellent numbered bull was used in natural service this summer on cows and is recovering well. Lot 34 is a good bull.

Used in natural service this summer. Use on Heifers or Cows.

Heel Depth: adequate Toe Shape: slight curve

CED+2

BW+2.0

WW+79

YW+136

CEM+4

Milk+29

SC+0.51

DOC+26

CW+58

S Architect 1722

ANGUS^{GS}

Base Price \$3500 20089943 3/24/2021

SydGen Blueprint
S Architect 9501
S Blossom 7514

KM Broken Bow 002
Sitz Florabelle Fanny 4735
S Whitlock 179
S Blossom 5525

Ellingson Transcend 5212
S Bessie 8968 WR 2/98
S Bessie 5517

S A V Resource 1441
EA Hyalite Lady 1333
Connealy Courage 25L
S Bessie 2495

\$M 68 \$W 71 \$F 91 \$B 129

Oct 7 Wt	SC	Frame	BW	WW Ratio	YW Ratio	IMFRatio	RE Ratio	Rib Fat	
1495	38	5.6	84	98	101	86	101	0.24	Marb+0.39
									RE+0.53

Top end Architect son who was used on the Registered sale heifers this summer in natural service. His dam is a very powerful, stout, big bodied Transcend daughter. This good bull is getting back into excellent shape after his summer job.

Used in Natural service this summer. Use on Heifers or Cows.

Heel Depth: adequate Toe Shape: straight

CED+6

BW+0.3

WW+71

YW+127

CEM+8

Milk+29

SC+1.22

DOC+13

CW+51

35

S Architect 1755

ANGUS^{GS}

Base Price \$3500 20089957 3/25/2021

SydGen Blueprint
S Architect 9501
S Blossom 7514

KM Broken Bow 002
Sitz Florabelle Fanny 4735
S Whitlock 179
S Blossom 5525

S Diligent 5548
S Blanche 8576 WR 2/96
S Blanche 6687

Tehama Revere
S Queen Essa 2226
Connealy Intrinsic
Farview SP Blanche 2168

\$M 93 \$W 69 \$F 99 \$B 124

Oct 7 Wt	SC	Frame	BW	WW Ratio	YW Ratio	IMFRatio	RE Ratio	Rib Fat	
1385	39	5.3	73	96	96	83	95	0.24	Marb+0.17
									RE+0.35

Moderate framed, easy fleshing light birth Architect son who was used this summer in natural service on heifers. His dam, grand dam and great grand dam are small teated, tidy uddered cows. Good bull, excellent epds.

Used in Natural service this summer. Use on Heifers or Cows.

Heel Depth: adequate Toe Shape: straight

CED+9

BW+2.0

WW+72

YW+125

CEM+11

Milk+27

SC+0.93

DOC+24

CW+57

37

S Architect 1823

ANGUS^{GS}

Base Price \$3500 20092151 3/27/2021

SydGen Blueprint
S Architect 9501
S Blossom 7514

KM Broken Bow 002
Sitz Florabelle Fanny 4735
S Whitlock 179
S Blossom 5525

Ellingson Transcend 5212
S Lady Ann WJS 7793 WR 3/106
S Lady Ann 3461

S A V Resource 1441
EA Hyalite Lady 1333
S McCoy 124
S Lady Ann 1485

\$M 70 \$W 79 \$F 126 \$B 175

Oct 7 Wt	SC	Frame	BW	WW Ratio	YW Ratio	IMFRatio	RE Ratio	Rib Fat	
1680	39	6.8	98	122	124	107	116	0.28	Marb+0.47
									RE+0.91

Powerful, big framed Architect son whose performance and stats are second to none. He weaned heavy, weighed heavy again at yearling time and continues to stick out as one of the elite power bulls in this sale. His calves will be heavy at sale time with a +96 weaning epd or at the packing plant with a +85 CW epd. Good performance bull, 205Wt 775, 365Wt 1303. **Use on Cows.**

Heel Depth: adequate Toe Shape: straight

CED+0

BW+3.8

WW+96

YW+173

CEM+5

Milk+28

SC+1.12

DOC+29

CW+85



S Blanche 6687 WR 4/107



Lot 37

38

S Thrive 1909

ANGUS^{GS}

Base Price \$3500 20090118 4/2/2021

CED+9

Tehama Revere
S Thrive JAS 5515
S Selena 201

D R Sierra Cut 7404
Tehama Elite Blackbird T003
S Summit 956
S Selena 0418

BW+0.7

WW+78

YW+137

CEM+11

Milk+34

SC+0.30

DOC+34

CW+67

Marb+0.41

RE+0.47

S Whitlock 179
S Entoria 7648 WR 3/107
Farview SR Entoria 3231

S Chisum 6175
S Pride Anna 709

Sitz RLS Rainmaker 6070
Farview WF Entoria 9111

\$M 91 \$W 82 \$F 103 \$B 141

Oct 7 Wt	SC	Frame	BW	WW Ratio	YW Ratio	IMFRatio	RE Ratio	Rib Fat
1540	36	6.9	77	114	106	100	95	0.26

Big framed, easy fleshing Thrive son out of a heavy milking daughter of Whitlock. This big, stout bull will work well on heifers and has plenty of performance to be used as a cowherd sire as well. Thrive continues to work really well here for us and the 2022 calf crop represents the largest number of his sons weaned to date. **Use on Heifers or Cows.**

Heel Depth: adequate

Toe Shape: straight

39

S Monarch 1670

ANGUS^{GS}

Base Price \$3500 20090154 3/21/2021

CED+13

Sitz Royal 9784
Sitz Monarch 11977
Sitz Florabelle Fanny 695

Sitz Top Game 561X
Sitz Barbaramere Jet 57

Barstow Cash
Sitz Florabelle Fanny 4993

BW-1.7

WW+69

YW+123

CEM+10

Milk+37

SC+0.17

DOC+26

CW+50

Marb+0.25

RE+0.51

S Cornerstone 607
S Cleatus 8548 WR 2/108
S Cleatus 6623

S Whitlock 179
S Blossom 0278

Connealy Intrinsic
S Cleatus 1106

\$M 80 \$W 78 \$F 83 \$B 111

Oct 7 Wt	SC	Frame	BW	WW Ratio	YW Ratio	IMFRatio	RE Ratio	Rib Fat
1535	38	6.1	64	116	117	79	110	0.46

Very possibly the most impressive Monarch bull in this sale who could have easily had a spot in the first 10 bulls of this sale. He is deep middled, thick made and has a very high-quality dam. Good bull. 205 Wt 737.

Use on Heifers or Cows.

Heel Depth: low

Toe Shape: slight curve



Lot
39

40

S Architect 1933

ANGUS^{GS}

Base Price \$3500 20089989 4/5/2021

CED+1

SydGen Blueprint
S Architect 9501
S Blossom 7514

KM Broken Bow 002
Sitz Florabelle Fanny 4735

S Whitlock 179
S Blossom 5525

Connealy Intrinsic
S Pride Anna 709

S Chinook 9445
Farview Marie Su 1253

\$M 84 \$W 75 \$F 92 \$B 134

Oct 7 Wt	SC	Frame	BW	WW Ratio	YW Ratio	IMFRatio	RE Ratio	Rib Fat
1425	39	5.4	88	109	103	107	96	0.33

Moderate Architect son out of a near perfect uddered daughter of Inherent with an impressive WR of 2/110. This performance bull should sire heavy steers and his daughters will make productive cows. **Use on Cows.**

Heel Depth: adequate

Toe Shape: straight

41

S Intent 1648

ANGUS^{GS}

Base Price \$3500 20090049 3/19/2021

CED+10

S Inherent 6764
S Intent 8578
S Lass 6879

Connealy Intrinsic
S Pride Anna 709

C A Game Day 2464
S Lass 2470

KM Broken Bow 002
Sitz Florabelle Fanny 4735

Vision Unanimous 1418
S Jestra 8111

\$M 71 \$W 77 \$F 79 \$B 128

Oct 7 Wt	SC	Frame	BW	WW Ratio	YW Ratio	IMFRatio	RE Ratio	Rib Fat
1445	37.5	5.3	63	111	105	104	102	0.24

Negative birth epd, double digit CED Intent son out of a 2 yr old daughter of SydGen Blueprint who is off to an excellent start with a WR of 1/110. The Intent sons should make excellent light birth sires. The Jestra cow family members typically produce for years and raising my expectations for lot 41's dam. **Use on Heifers or Cows.**

Heel Depth: adequate

Toe Shape: straight



Lot
41

42

S Fortune 1861

ANGUS^{GS}

Base Price \$3500 20092943 3/29/2021

MGR Treasure
Connealy Fortune 752L
Quick Fair of Conanga 831

V A R Discovery 2240
SIH Impression of 6108 1614
Dr J Analyst M250
Quick Fawn of Conanga 680

S Summit 956
S Queen Essa 4638 WR 6/99
S Queen Essa 8257

GDAR Game Day 449
S Pride Anna 709

Woodhill Foresight
S Queen Essa 589

\$M 68 \$W 66 \$F 86 \$B 130

Oct 7 Wt	SC	Frame	BW	WW Ratio	YW Ratio	IMFRatio	RE Ratio	Rib Fat	Marb	RE
1550	40	6.1	90	111	109	132	101	0.46	0.46	0.59

CED+4
BW+2.6
WW+76
YW+132
CEM+8
Milk+23
SC+0.72
DOC+31
CW+51
RE+0.46

Big bodied, wide made son of Connealy Fortune. His Summit dam is a Queen Essa, and is one of the easiest fleshing cows in this herd. This bull will add pounds and performance. **Use on Cows.**

Heel Depth: low Toe Shape: slight curve

43

S Architect 1613

ANGUS^{GS}

Base Price \$3500 20089928 3/17/2021

SydGen Blueprint
S Architect 9501
S Blossom 7514

KM Broken Bow 002
Sitz Florabelle Fanny 4735
S Whitlock 179
S Blossom 5525

Loyning 6141 Encore 71
S Mayflower 9681 WR 1/115
S Mayflower 724

Horse Butte 6141 of 3141
Jad Ester 3750

R&S Expedition 1404
S Mayflower 5212

\$M 76 \$W 62 \$F 80 \$B 96

Oct 7 Wt	SC	Frame	BW	WW Ratio	YW Ratio	IMFRatio	RE Ratio	Rib Fat	Marb	RE
1535	40	5.5	74	115	109	78	102	0.33	0.33	0.05

CED+3
BW+1.9
WW+62
YW+102
CEM+5
Milk+26
SC+1.51
DOC+24
CW+45
RE+0.26

I'm in a bit of trouble with the kids for having this bull lotted this low. An Architect son out of an Encore daughter with a beautiful udder. She is off to a great start in her, hopefully, really long productive life. Lot 43's grand dam is one of our fastest shedding, most productive donor cows. This bull has a unique pedigree. **Use on Heifers or Cows.**

Selling 2/3 interest and full possession with the option for full ownership.

Heel Depth: adequate Toe Shape: slight curve



Jessa & Newt

44

S Fortune 1936

ANGUS^{GS}

Base Price \$3500 20090018 4/5/2021

Connealy Fortune 752L
S Fortune 9672
S Cora 204

MGR Treasure
Quick Fair of Conanga 831
S Summit 956
S Cora 032

S Whitlock 179
S Fancy 8700 WR 2/104
Farview SR Fancy 3122

S Chisum 6175
S Pride Anna 709

Sitz RLS Rainmaker 6070
Farview Fancy 9122

\$M 67 \$W 79 \$F 118 \$B 187

Oct 7 Wt	SC	Frame	BW	WW Ratio	YW Ratio	IMFRatio	RE Ratio	Rib Fat	Marb	RE
1550	39	5.9	65	114	117	171	102	0.38	0.38	1.11

CED+8
BW+0.5
WW+88
YW+168
CEM+9
Milk+28
SC+1.04
DOC+29
CW+79
RE+0.37

Big numbered son of S Fortune 9672. This high performance, genetic standout has generations of performance. His sire was used here as a yearling and is a maternal brother to Axiom and the lot 153 heifer in this sale.

Use on Heifers or Cows.

Heel Depth: adequate Toe Shape: slight curve



Lot 43



S Mayflower 724
WR 4/107

45

S Enhance 1588

ANGUS^{GS}

Base Price \$3500 20093200 3/15/2021

SydGen Exceed 3223
SydGen Enhance
SydGen Rita 2618

SydGen Googol
SydGen Forever Lady 1255
SydGen Liberty GA 8627
Fox Run Rita 9308

S Thrive JAS 5515
S Clova Pride 9708 WR 1/117
S Clova Pride 3220

Tehama Revere
S Selena 201

RA Lincoln W144
S Clova Pride 0200

\$M 79 \$W 76 \$F 91 \$B 157

Oct 7 Wt	SC	Frame	BW	WW Ratio	YW Ratio	IMFRatio	RE Ratio	Rib Fat	Marb	RE
1520	37	5.8	88	117	116	108	114	0.33	0.33	1.00

CED+5
BW+1.2
WW+76
YW+142
CEM+5
Milk+31
SC+1.54
DOC+37
CW+53
RE+0.52

Super stout, big middled, thick Enhance son out of a beautiful Thrive daughter from the Clova Pride cow family, originating from the Basin herd in MT. This is one of the best Enhance bulls we have raised. **Use on Cows.**

Heel Depth: adequate Toe Shape: straight

46

S Monarch 1633

Base Price \$3500 20090143 3/18/2021

ANGUS^{GS}

CED+1
BW+2.6
WW+83
YW+153
CEM+7
Milk+34
SC+1.85
DOC+11
CW+56
Marb+0.46
RE+0.78

Sitz Royal 9784
Sitz Monarch 11977
Sitz Florabelle Fanny 695

Sitz Top Game 561X
Sitz Barbaramere Jet 57
Barstow Cash
Sitz Florabelle Fanny 4993

S A V Rainfall 6846
S Glitter 8861 WR 1/125
S Glitter 7418

Coleman Charlo 0256
S A V Blackcap May 4136
R&S Expedition 1404
S Glitter 1132

\$M 64 \$W 75 \$F 88 \$B 137

Oct 7 Wt	SC	Frame	BW	WW Ratio	YW Ratio	IMFRatio	RE Ratio	Rib Fat
1550	40	6.8	98	125	117	85	106	0.26

Check out the data and performance of this son of Sitz Monarch. He ratioed extremely well and will add extra performance and frame to his progeny. His dam is a beautiful uddered three-year old. **Use on Cows.**

Heel Depth: adequate Toe Shape: straight

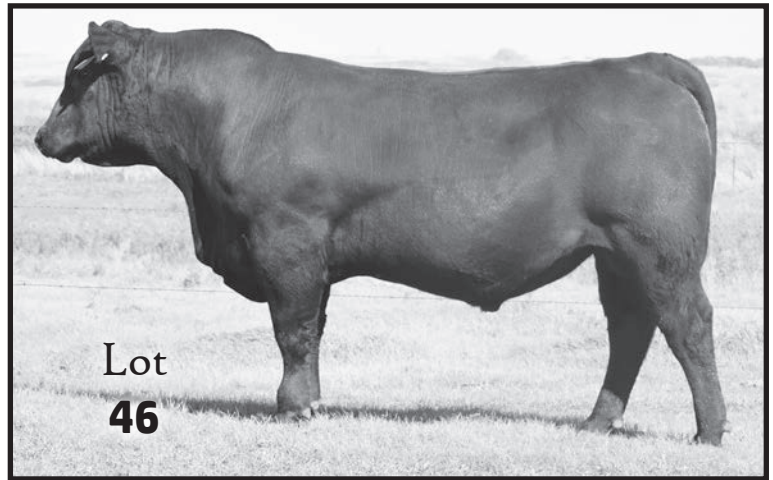

47

S Architect 1769

Base Price \$3500 20089958 3/25/2021

ANGUS^{GS}

CED-2
BW+2.0
WW+89
YW+151
CEM+7
Milk+32
SC+0.80
DOC+24
CW+59
Marb+0.37
RE+0.92

SydGen Blueprint
S Architect 9501
S Blossom 7514

KM Broken Bow 002
Sitz Florabelle Fanny 4735
S Whitlock 179
S Blossom 5525

S Axiom 4525
S Lady Blue 6575 WR 3/113
S Lady Blue 4790

Connealy Confidence 0100
S Cora 204
S Game Day 0202
Farview Lady Blue 9152

\$M 62 \$W 84 \$F 84 \$B 128

Oct 7 Wt	SC	Frame	BW	WW Ratio	YW Ratio	IMFRatio	RE Ratio	Rib Fat
1555	38	6.8	78	117	111	91	106	0.28

Bigger framed, high indexing Architect bull with extra length and performance. His dam is one of the stoutest, widest made cows in the herd. This bull will add growth with his added performance and high epd's. **Use on Cows.**

Heel Depth: adequate Toe Shape: slight curve

49

S Architect 1885

Base Price \$3500 20101259 3/31/2021

ANGUS^{GS}

CED+6
BW+0.9
WW+77
YW+143
CEM+8
Milk+31
SC+1.22
DOC+28
CW+75
Marb+0.23
RE+0.61

SydGen Blueprint
S Architect 9501
S Blossom 7514

KM Broken Bow 002
Sitz Florabelle Fanny 4735
S Whitlock 179
S Blossom 5525

Ellingson Transcend 5212
S Fancy 8692 WR 2/111
Farview SP Fancy 3210

S A V Resource 1441
EA Hyalite Lady 1333
Sitz Performer 9029
Farview Fancy 0143

\$M 79 \$W 74 \$F 123 \$B 154

Oct 7 Wt	SC	Frame	BW	WW Ratio	YW Ratio	IMFRatio	RE Ratio	Rib Fat
1445	39	5.4	83	109	103	80	92	0.2

Solid indexes and performance for this Architect son out of a high producing, young Transcend daughter. This muscular bull grew well, has added length yet is very moderate. **Use on Heifers or Cows.**

Heel Depth: adequate Toe Shape: straight

48

S Powerhouse 1846

Base Price \$3500 20111578 3/28/2021

ANGUS^{GS}

CED+8
BW+0.3
WW+69
YW+128
CEM+10
Milk+36
SC-0.15
DOC+9
CW+45
Marb+0.14
RE+0.37

S Powerpoint WS 5503
S A V Powerhouse 9165
S A V Elba 7210

Tehama Revere
S Queen Essa 248
Coleman Charlo 0256
S A V Elba 5237

Connealy Intrinsic
S Rachel 75010 WR 3/112
S Rachel 4306

Connealy Greeley
Jazzy of Conanga 4660 860C
Sitz Alliance 6595
Paws Up Rachel 1808

\$M 54 \$W 72 \$F 79 \$B 102

Oct 7 Wt	SC	Frame	BW	WW Ratio	YW Ratio	IMFRatio	RE Ratio	Rib Fat
1505	37	6.1	83	115	115	96	96	0.37

This Powerhouse bull is out of Watson's May born show heifer that he showed during the summer of 2018. She has turned into a tremendous cow with a beautiful, tight, well attached udder. Each year she raises one of the heaviest calves in the crop. **Use on Cows.**

Heel Depth: low Toe Shape: slight curve

50

S Fortune 1906

Base Price \$3500 20090015 4/2/2021

ANGUS^{GS}

CED+10
BW-0.7
WW+64
YW+118
CEM+5
Milk+32
SC+1.37
DOC+19
CW+30
Marb+0.29
RE+0.71

Connealy Fortune 752L
S Fortune 9672
S Cora 204

MGR Treasure
Quick Fair of Conanga 831
S Summit 956
S Cora 032

Ellingson Transcend 5212
S Elcona 8747 WR 2/99
S Elcona 4676

S A V Resource 1441
EA Hyalite Lady 1333
S Summit 956
S Elcona 0103

\$M 84 \$W 71 \$F 58 \$B 96

Oct 7 Wt	SC	Frame	BW	WW Ratio	YW Ratio	IMFRatio	RE Ratio	Rib Fat
1460	40	5.9	82	109	105	92	104	0.27

Calving ease and performance bull sired by S Fortune 9672. His dam is from the Elcona cow family that produced S Grid Maker 5131 who is out of our good Wye bred cow purchased from Turners in MT. Lot 50's dam raised a big stout bull calf this year sired by McLintock. **Use on Heifers or Cows.**

Heel Depth: low Toe Shape: slight curve

51

S Intent 1730

Base Price \$3500 20090062 3/24/2021

ANGUS^{GS}

<i>S Inherent 6764</i>		<i>Connealy Intrinsic</i>		CED+10					
S Intent 8578		<i>S Pride Anna 709</i>		BW-0.5					
<i>S Lass 6879</i>		<i>C A Game Day 2464</i>		WW+62					
		<i>S Lass 2470</i>		YW+113					
<i>S Whitlock 179</i>		<i>S Chisum 6175</i>		CEM+7					
S Elite 7671 WR 3/112		<i>S Pride Anna 709</i>		Milk+37					
<i>S Elite 0478</i>		<i>GDAR Game Day 449</i>		SC+0.81					
		<i>S Elite 8414</i>		DOC+15					
		SM 62 SW 69 SF 84 SB 128		CW+47					
Oct 7 Wt	SC	Frame	BW	WW Ratio	YW Ratio	IMFRatio	RE Ratio	Rib Fat	Marb+0.63
1515	39	6.1	82	115	108	96	98	0.3	RE+0.34

6.1 Frame Intent son out of a very heavy milking Whitlock daughter. This good-looking bull weaned heavy to ratio 115. His daughters will be really good cows.

Use on Heifers or Cows.

Heel Depth: adequate Toe Shape: slight curve

52

S Fortune 1752

Base Price \$3500 20090003 3/25/2021

ANGUS^{GS}

<i>Connealy Fortune 752L</i>		<i>MGR Treasure</i>		CED+0					
S Fortune 9672		<i>Quick Fair of Conanga 831</i>		BW+3.0					
<i>S Cora 204</i>		<i>S Summit 956</i>		WW+81					
		<i>S Cora 032</i>		YW+148					
<i>S Thrive JAS 5515</i>		<i>Tehama Revere</i>		CEM+4					
S Pride 8640 WR 2/106		<i>S Selena 201</i>		Milk+17					
<i>S Pride 234</i>		<i>Sinclair Fortunate Son</i>		SC+0.84					
		<i>S Pride 0167</i>		DOC+23					
		SM 68 SW 61 SF 101 SB 154		CW+62					
Oct 7 Wt	SC	Frame	BW	WW Ratio	YW Ratio	IMFRatio	RE Ratio	Rib Fat	Marb+0.73
1385	38	5.6	82	112	110	147	107	0.44	RE+0.61

Connealy Fortune bred bull with really impressive ratios for weaning, yearling, IMF and REA. He will cover many bases adding weaning and yearling performance to his offspring, and uniquely should also add IMF with a 147 ratio. **Use on Cows.**

Heel Depth: adequate Toe Shape: straight

53

S Monarch 1699

Base Price \$3500 20090158 3/23/2021

ANGUS^{GS}

<i>Sitz Royal 9784</i>		<i>Sitz Top Game 561X</i>		CED+9					
Sitz Monarch 11977		<i>Sitz Barbaramere Jet 57</i>		BW+0.9					
<i>Sitz Florabelle Fanny 695</i>		<i>Barstow Cash</i>		WW+74					
		<i>Sitz Florabelle Fanny 4993</i>		YW+128					
<i>S Inherent 6764</i>		<i>Connealy Intrinsic</i>		CEM+11					
S Camilla 8581 WR 2/110		<i>S Pride Anna 709</i>		Milk+33					
<i>S Camilla 6789</i>		<i>Tehama Revere</i>		SC+1.30					
		<i>S Camilla 302</i>		DOC+32					
		SM 63 SW 75 SF 88 SB 134		CW+55					
Oct 7 Wt	SC	Frame	BW	WW Ratio	YW Ratio	IMFRatio	RE Ratio	Rib Fat	Marb+0.45
1615	40	6.8	83	120	112	97	112	0.33	RE+0.81

Yet another big framed son of Sitz Monarch. His nice uddered dam is off to a great start in her productive life. This good bull has a 205 Wt of 763 to ratio 120.

Use on Heifers or Cows.

Heel Depth: adequate Toe Shape: straight

54

S Monarch 1645

Base Price \$3500 20090148 3/19/2021

ANGUS^{GS}

<i>Sitz Royal 9784</i>		<i>Sitz Top Game 561X</i>		CED+7					
Sitz Monarch 11977		<i>Sitz Barbaramere Jet 57</i>		BW+0.2					
<i>Sitz Florabelle Fanny 695</i>		<i>Barstow Cash</i>		WW+78					
		<i>Sitz Florabelle Fanny 4993</i>		YW+132					
<i>S Thrive JAS 5515</i>		<i>Tehama Revere</i>		CEM+9					
S Ruth 8921 WR 2/104		<i>S Selena 201</i>		Milk+28					
<i>Farview SC Ruth 2104</i>		<i>S Chinook 9445</i>		SC+1.29					
		<i>Farview SF Ruth 0110</i>		DOC+28					
		SM 83 SW 79 SF 80 SB 109		CW+51					
Oct 7 Wt	SC	Frame	BW	WW Ratio	YW Ratio	IMFRatio	RE Ratio	Rib Fat	Marb+0.16
1605	37	6.8	85	108	109	72	108	0.24	RE+0.63

Nearly 7 frame bull sired by Sitz Monarch out of a nice uddered Thrive daughter. Lot 54's grand dam is another good uddered Ruth cow who is attractive and feminine. Add length, frame and performance with this big bull.

Use on Cows.

Heel Depth: adequate Toe Shape: straight

55

S Architect 1705

Base Price \$3500 20092154 3/23/2021

ANGUS^{GS}

<i>SydGen Blueprint</i>		<i>KM Broken Bow 002</i>		CED+3					
S Architect 9501		<i>Sitz Florabelle Fanny 4735</i>		BW+3.1					
<i>S Blossom 7514</i>		<i>S Whitlock 179</i>		WW+93					
		<i>S Blossom 5525</i>		YW+160					
<i>Tehama Revere</i>		<i>D R Sierra Cut 7404</i>		CEM+9					
S Gloria 5605 WR 2/106		<i>Tehama Elite Blackbird T003</i>		Milk+24					
<i>S Gloria 111</i>		<i>S Chisum 994</i>		SC+1.20					
		<i>S Gloria 9167</i>		DOC+25					
		SM 69 SW 76 SF 131 SB 188		CW+89					
Oct 7 Wt	SC	Frame	BW	WW Ratio	YW Ratio	IMFRatio	RE Ratio	Rib Fat	Marb+0.69
1565	38	6.3	62	125	117	93	98	0.28	RE+0.76

Stout made, performance bull with wild epds for growth. His dam is very nice uddered and small teated. This bull will sire heavy calves. **Use on Cows.**

Heel Depth: adequate Toe Shape: slight curve



Lot 53

56

S Architect 1707

ANGUS^{GS}

Base Price \$3500 20092157 3/23/2021

SydGen Blueprint
S Architect 9501
S Blossom 7514

KM Broken Bow 002
Sitz Florabelle Fanny 4735
S Whitlock 179
S Blossom 5525

Tehama Revere
S Gloria 5605 WR 2/106
S Gloria 111

D R Sierra Cut 7404
Tehama Elite Blackbird T003
S Chisum 994
S Gloria 9167

\$M 70 \$W 77 \$F 133 \$B 190

Oct 7 Wt	SC	Frame	BW	WW Ratio	YW Ratio	IMFRatio	RE Ratio	Rib Fat
1635	39	7.1	60	100	100	100	100	0.24

CED+4
BW+3.1
WW+94
YW+161
CEM+9
Milk+24
SC+1.17
DOC+25
CW+90
Marb+0.67
RE+0.80

High numbered Architect son and full brother to lot 55. This 7 frame bull will add performance. His dam is big bodied, and is one of the stoutest, most powerful cows in our herd. **Use on Cows.**

Heel Depth: adequate

Toe Shape: slight curve

57

S Architect 1900

ANGUS^{GS}

Base Price \$3500 20089987 4/1/2021

SydGen Blueprint
S Architect 9501
S Blossom 7514

KM Broken Bow 002
Sitz Florabelle Fanny 4735
S Whitlock 179
S Blossom 5525

S Powerpoint WS 5503
S Fancy 8615 WR 2/108
S Fancy 6680

Tehama Revere
S Queen Essa 248

Connealy Intrinsic
Farview SP Fancy 3135

\$M 91 \$W 92 \$F 86 \$B 131

Oct 7 Wt	SC	Frame	BW	WW Ratio	YW Ratio	IMFRatio	RE Ratio	Rib Fat
1350	37.5	5.1	60	108	103	101	97	0.35

CED+16
BW-2.5
WW+82
YW+134
CEM+17
Milk+33
SC+1.55
DOC+24
CW+55
Marb+0.57
RE+0.57

Quite moderate Architect bull out of one of our most beautiful Powerpoint daughters. She is easy fleshing, tight uddered and small teated. Her 2022 heifer calf by Titan is really nice. Lot 57's epds are unique with a 16 ced, negative bw epd and a +82 ww epd. **Use on Heifers or Cows.**

Heel Depth: adequate

Toe Shape: straight

58

S Architect 1975

ANGUS^{GS}

Base Price \$3500 20089993 4/9/2021

SydGen Blueprint
S Architect 9501
S Blossom 7514

KM Broken Bow 002
Sitz Florabelle Fanny 4735
S Whitlock 179
S Blossom 5525

S Powerpoint WS 5503
S Lass 8585 WR 2/101
S Lass 6553

Tehama Revere
S Queen Essa 248

S Whitlock 179
S Lass 4497

\$M 72 \$W 76 \$F 86 \$B 128

Oct 7 Wt	SC	Frame	BW	WW Ratio	YW Ratio	IMFRatio	RE Ratio	Rib Fat
1390	36	5.4	65	108	102	92	94	0.21

CED+10
BW-0.9
WW+75
YW+127
CEM+13
Milk+26
SC+0.21
DOC+23
CW+52
Marb+0.52
RE+0.59

Stout made, mid 5 frame Architect bull out of a nice Powerpoint cow. This good bull is muscular yet will calve easily with a slightly negative bw. Lot 57 and 58 are very similar in type. **Use on Heifers or Cows.**

Heel Depth: adequate

Toe Shape: slight curve

59

S Powerhouse 1760

ANGUS^{GS}

Base Price \$3500 20111579 3/25/2021

S Powerpoint WS 5503
S A V Powerhouse 9165
S A V Elba 7210

Tehama Revere
S Queen Essa 248

Coleman Charlo 0256
S A V Elba 5237

S Whitlock 179
S Lass 7528 WR 3/112
S Lass 5653

S Chisum 6175
S Pride Anna 709

Connealy Courage 25L
S Lass 7345

\$M 90 \$W 77 \$F 69 \$B 97

Oct 7 Wt	SC	Frame	BW	WW Ratio	YW Ratio	IMFRatio	RE Ratio	Rib Fat
1410	41	5.3	83	111	104	98	94	0.26

CED+13
BW+0.1
WW+67
YW+121
CEM+16
Milk+36
SC+1.54
DOC+5
CW+43
Marb+0.22
RE+0.50

Good-looking, eye-catching bull with a flawless phenotype out of a fancy Whitlock daughter of the Lass cow family. This good bull should produce excellent daughters who are very productive. This bull has stood out in the group all year. **Use on Cows.**

Heel Depth: low

Toe Shape: slight curve



Lot
57



S Lass 7528 WR 3/112

60

S Architect 1727

Base Price \$3500 20089945 3/24/2021

ANGUS^{GS}

CED+4
BW+1.5
WW+79
YW+128
CEM+5
Milk+34
SC+2.54
DOC+36
CW+62
Marb+0.54
RE+0.57

SydGen Blueprint
S Architect 9501
S Blossom 7514

KM Broken Bow 002
Sitz Florabelle Fanny 4735
S Whitlock 179
S Blossom 5525

GDAR Game Day 449
S Gloria 2129 WR 5/103
S Gloria 209

Boyd New Day 8005
G D A R Miss Wix 474
Leachman Right Time
S Gloria 0118

\$M 87 \$W 86 \$F 88 \$B 134

Oct 7 Wt	SC	Frame	BW	WW Ratio	YW Ratio	IMFRatio	RE Ratio	Rib Fat	Marb
1540	43	5.6	76	108	104	84	95	0.28	0.54

Super stout, yet modest birth Architect bull out of a perfect uddered Game Day daughter and maternal sister to the dam of Chisum. The daughters of this power bull will be really good cows. **Use on Heifers or Cows.**

Heel Depth: adequate Toe Shape: straight



Lot
60

61

S Intent 1692

Base Price \$3500 20101244 3/22/2021

ANGUS^{GS}

CED+12
BW-1.0
WW+66
YW+100
CEM+14
Milk+29
SC+1.28
DOC+21
CW+31
Marb+0.74
RE+0.30

S Inherent 6764
S Intent 8578
S Lass 6879

Connealy Intrinsic
S Pride Anna 709
C A Game Day 2464
S Lass 2470

S Dominion 0508
S Gloria 2556 WR 7/105
S Gloria 0459

Basin Rainmaker 814Z
S Queen Essa 208

Shipwheel Chinook
S Gloria 464

\$M 92 \$W 75 \$F 59 \$B 107

Oct 7 Wt	SC	Frame	BW	WW Ratio	YW Ratio	IMFRatio	RE Ratio	Rib Fat	Marb
1505	39.5	5.8	74	108	98	139	109	0.4	0.74

Negative birth Intent son whose great grand dam is Chisum's dam. This bull is one of the most complete structured, most eye appealing bulls in the offering. I expect his daughters to be excellent cows.

Use on Heifers or Cows.

Heel Depth: adequate Toe Shape: straight



Lot
61

62

S Powerhouse 1590

Base Price \$3500 20118351 3/15/2021

ANGUS^{GS}

CED+8
BW+1.6
WW+61
YW+119
CEM+12
Milk+27
SC+0.84
DOC+0
CW+43
Marb+0.23
RE+0.41

S Powerpoint WS 5503
S A V Powerhouse 9165
S A V Elba 7210

Tehama Revere
S Queen Essa 248

Coleman Charlo 0256
S A V Elba 5237

Redland Emblazon 2134
M Diamond Susie 100 WR 7/106
M Diamond Susie 068

O C C Emblazon 854E
Redland Henrietta Pride 1812

O C C Remake 610R
M Diamond Susie 326

\$M 58 \$W 57 \$F 81 \$B 109

Oct 7 Wt	SC	Frame	BW	WW Ratio	YW Ratio	IMFRatio	RE Ratio	Rib Fat	Marb
1600	37	6.3	80	114	108	92	87	0.25	0.23

Long sided, stout boned, performance bull sired by SAV Powerhouse, a son of S Powerpoint. His dam is a moderate, powerful easy fleshing donor who originated in the M Diamond herd in Wyoming. **Use on Cows.**

Heel Depth: adequate Toe Shape: straight



S Gloria 0459 WR 9/103



M Diamond Susie 100 WR 7/106

63**S Monarch 15025**ANGUS^{GS}

Base Price \$3500 20090190 4/18/2021

Sitz Royal 9784
Sitz Monarch 11977
Sitz Florabelle Fanny 695

Sitz Top Game 561X
Sitz Barbaramere Jet 57
Barstow Cash
Sitz Florabelle Fanny 4993

S Inherent 6764
S Queen Essa 8959 WR 2/107
S Queen Essa 9132

Connealy Intrinsic
S Pride Anna 709
GDAR Game Day 449
S Queen Essa 208

\$M 65 \$W 86 \$F 85 \$B 138

Oct 7 Wt	SC	Frame	BW	WW Ratio	YW Ratio	IMFRatio	RE Ratio	Rib Fat	
1420	36.5	6.0	77	113	104				
									Marb+0.55
									RE+0.80

Moderate son of Sitz Monarch out of a tiny ordered, small teated daughter of Inherent. This good bull ratioed well at weaning and has excellent epds with a +87 weaning epd. **Use on Heifers or Cows.**

Heel Depth: adequate

Toe Shape: straight

CED+9

BW+0.8

WW+87

YW+145

CEM+13

Milk+33

SC+0.92

DOC+28

CW+61

S Monarch 1818ANGUS^{GS}

Base Price \$3500 20090169 3/27/2021

Sitz Royal 9784
Sitz Monarch 11977
Sitz Florabelle Fanny 695

Sitz Top Game 561X
Sitz Barbaramere Jet 57
Barstow Cash
Sitz Florabelle Fanny 4993

Ellingson Transcend 5212
S Lass 8872 WR 2/113
S Lass 5599

S A V Resource 1441
EA Hyalite Lady 1333

Connealy Courage 25L
S Lass 7345

\$M 70 \$W 80 \$F 76 \$B 124

Oct 7 Wt	SC	Frame	BW	WW Ratio	YW Ratio	IMFRatio	RE Ratio	Rib Fat	
1295	40	5.3	81	117	108	89	97	0.2	
									Marb+0.41
									RE+0.80

Quite moderate son of Monarch with a WR of 117 and a 205 Wt of 743. This good bull has extra performance on both sides of his pedigree. **Use on Cows.**

Heel Depth: adequate

Toe Shape: slight curve

CED+4

BW+1.4

WW+77

YW+128

CEM+11

Milk+33

SC+1.34

DOC+19

CW+49

64**S Titan 1609**ANGUS^{GS}

Base Price \$3500 20095340 3/16/2021

Jsar Mr Rodman 39HKR
JSAR Titan
JSAR Blk Future Direct 201RT

WAR Hall of Fame 1288 6197
J S A R Miss Ferd 50 39YHK
MCW Future Direction P47
Jsar Hall of Fame 201DGJLR

S Summit 956
S Selena 201 WR 7/107
S Selena 0418

GDAR Game Day 449
S Pride Anna 709

Shipwheel Chinook
S Selena 809

\$M 56 \$W 54 \$F 82 \$B 112

Oct 7 Wt	SC	Frame	BW	WW Ratio	YW Ratio	IMFRatio	RE Ratio	Rib Fat	
1570	38	5.8	91	117	108	100	109	0.21	
									Marb+0.24
									RE+0.48

Powerfully constructed Titan son out of the dam of Thrive, S Selena 201. I like this powerful bull with extra length and muscle. His dam is easily one of the best cows on the ranch and her influence continues to grow each year through Thrive offspring and her ET calves. **Use on Cows.**

Heel Depth: adequate

Toe Shape: straight

CED+4

BW+2.6

WW+70

YW+120

CEM+10

Milk+19

SC+0.39

DOC+23

CW+42



Lot 64



S Selena 201
 WR 7/107

66**S Packer 1988**ANGUS^{GS}

Base Price \$3500 20101300 4/10/2021

21AR Packer 4313
Pyramid Packer 7233
Summit Queen Mother 641

Connealy Packer 547
21AR Estrada 9032

B A R Ext Traveler 205
Summit Dateline 133

S Powerpoint WS 5503
S Rosebud 7788 WR 3/103
S Rosebud 3400

Tehama Revere
S Queen Essa 248

Spruce Hill Prominent 9176
S Rosebud 7415

\$M 50 \$W 49 \$F 64 \$B 103

Oct 7 Wt	SC	Frame	BW	WW Ratio	YW Ratio	IMFRatio	RE Ratio	Rib Fat	
1450	34	5.9	80	112	110	91	105	0.34	
									Marb+0.53
									RE+0.32

Well balanced, attractive, muscular Packer bull with a nice number profile and excellent weaning and yearling ratios. His Powerpoint dam is one of the oldest Powerpoint daughters here and is doing a nice job.

Use on Heifers or Cows.

Heel Depth: adequate

Toe Shape: slight curve

CED+8

BW+0.3

WW+61

YW+106

CEM+11

Milk+15

SC-1.01

DOC+6

CW+34

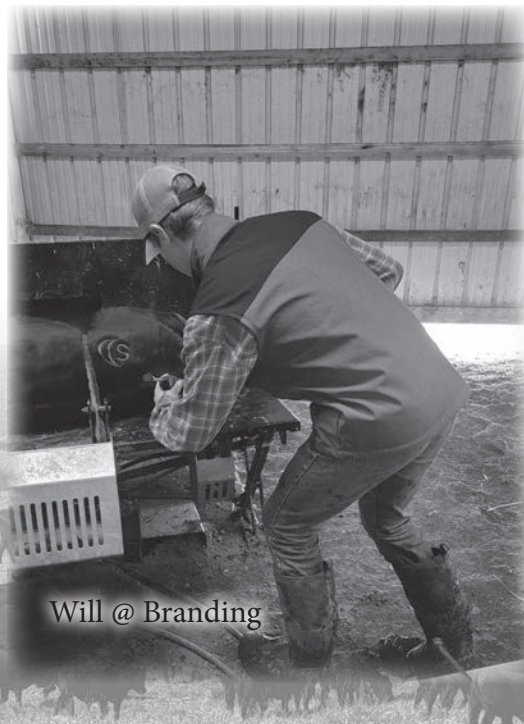

Will @ Branding

67**S Powerhouse 1799**

Base Price \$3500 20111586 3/26/2021

ANGUS GS

CED-3

S Powerpoint WS 5503
S A V Powerhouse 9165
S A V Elba 7210

Tehama Revere
S Queen Essa 248

Coleman Charlo 0256
S A V Elba 5237

S Whitlock 179
S Barbara 4639 WR 6/104
S Barbara 217

S Chisum 6175
S Pride Anna 709

Vermilion Dateline 7078
S Barbara 934

\$M 50 \$W 48 \$F 83 \$B 127

Oct 7 Wt	SC	Frame	BW	WW Ratio	YW Ratio	IMFRatio	RE Ratio	Rib Fat
1475	38	6.3	97	112	106	81	105	0.29

Marb+0.48
RE+0.53

Lot 67 is an SAV Powerhouse son and Powerpoint grandson. His Whitlock dam is a big, powerfully built cow with solid ratios at weaning to average 104 on 6 calves.

Use on Cows.

Heel Depth: adequate

Toe Shape: straight

68**S Architect 1806**

Base Price \$3500 20089966 3/27/2021

ANGUS GS

CED+9

SydGen Blueprint
S Architect 9501
S Blossom 7514

KM Broken Bow 002
Sitz Florabelle Fanny 4735

S Whitlock 179
S Blossom 5525

Vision Unanimous 1418
S Sky Princess 6869 WR 4/102
S Sky Princess 9464

Visiontopline Royal Stockman
Vision Edella 665

Sitz Rainmaker 6536
S Sky Princess 5346

\$M 66 \$W 64 \$F 90 \$B 119

Oct 7 Wt	SC	Frame	BW	WW Ratio	YW Ratio	IMFRatio	RE Ratio	Rib Fat
1380	39	5.3	78	111	108	83	99	0.3

Marb+0.31
RE+0.38

Muscular, expressive Architect bull out of a high-quality daughter of Unanimous. This good bull could easily be used on heifers and then cows when he gets too heavy for heifers. **Use on Heifers or Cows.**

Heel Depth: adequate

Toe Shape: straight

69**S Fortune 1833**

Base Price \$3500 20092934 3/28/2021

ANGUS GS

CED-1

MGR Treasure
Connealy Fortune 752L
Quick Fair of Conanga 831

V A R Discovery 2240
SIH Impression of 6108 1614

Dr J Analyst M250
Quick Fawn of Conanga 680

Sitz Performer 9029
S Lady Ann 5659 WR 4/104
S Lady Ann 8384

K C F Bennett Performer
Sitz Florabelle Fanny 1293

S Chisum 6175
S Lady Ann 6325

\$M 73 \$W 65 \$F 103 \$B 170

Oct 7 Wt	SC	Frame	BW	WW Ratio	YW Ratio	IMFRatio	RE Ratio	Rib Fat
1475	42	5.8	83	109	113	117	98	0.28

Marb+1.04
RE+0.38

Long bodied, stout made Fortune bull out of a maternal sister to S Foundation 514. He has well above average ratios for performance and IMF. His daughters will make excellent cows. Note his powerful epd profile.

Use on Cows.

Heel Depth: low

Toe Shape: straight

70**S Fortune 1878**

Base Price \$3500 20090012 3/31/2021

ANGUS GS

CED-2

Connealy Fortune 752L
S Fortune 9672
S Cora 204

MGR Treasure
Quick Fair of Conanga 831

S Summit 956
S Cora 032

Sitz Right Time 8034
S Ruth 8989 WR 2/115
Farview SP Ruth 2149

Leachman Right Time 338-5605
Sitz Florabelle Fanny 1293

Sitz Performer 9029
Farview MS Ruth 9263

\$M 73 \$W 73 \$F 89 \$B 147

Oct 7 Wt	SC	Frame	BW	WW Ratio	YW Ratio	IMFRatio	RE Ratio	Rib Fat
1515	39	5.9	83	113	109	130	98	0.27

Marb+0.85
RE+0.47

Stout constructed, muscular, shapely Fortune bull with an outstanding IMF ratio of 130. His dam is an easy fleshing Right Time 8034 daughter from the very productive Ruth cow family. She is double bred to Florabelle Fanny 1293 thru 8034 and Sitz Performer. **Use on Cows.**

Heel Depth: adequate

Toe Shape: straight

71**S Monarch 1890**

Base Price \$3500 20090178 4/1/2021

ANGUS GS

CED+6

Sitz Royal 9784
Sitz Monarch 11977
Sitz Florabelle Fanny 695

Sitz Top Game 561X
Sitz Barbaramere Jet 57

Barstow Cash
Sitz Florabelle Fanny 4993

Tehama Revere
S Miss Emulous 8739 WR 2/113
S Miss Emulous 5746

D R Sierra Cut 7404
Tehama Elite Blackbird T003

HA Open Country 2047
S Miss Emulous 5177

\$M 57 \$W 59 \$F 78 \$B 115

Oct 7 Wt	SC	Frame	BW	WW Ratio	YW Ratio	IMFRatio	RE Ratio	Rib Fat
1545	39	6.6	84	117	115	114	97	0.28

Marb+0.31
RE+0.60

Lot 71 has a balanced epd profile and exceptional production ratios for weaning, yearling and IMF. His great grand dam is VRD daughter who produced here until age 15. Good bull, good pedigree for longevity. **Use on Cows.**

Heel Depth: adequate

Toe Shape: slight curve



Lot
71
 pedigree
 above

72

S Thrive 1989

ANGUS^{GS}

Base Price \$3500 20090123 4/10/2021

Tehama Revere
S Thrive JAS 5515
S Selena 201

D R Sierra Cut 7404
Tehama Elite Blackbird T003
S Summit 956
S Selena 0418

S Fortunate 216
S Lady Blue 6959 WR 4/107
Farview Lady Blue 1216

Sinclair Fortunate Son
S Queen Essa 0313
Basin Max 2P48
Farview Lady Blue 7258

\$M 58 \$W 69 \$F 83 \$B 140

Oct 7 Wt	SC	Frame	BW	WW Ratio	YW Ratio	IMFRatio	RE Ratio	Rib Fat
1425	39	6.7	85	108	103	102	92	0.28

CED+2
BW+1.7
WW+71
YW+124
CEM+2
Milk+30
SC+1.24
DOC+25
CW+50
Marb+0.76
RE+0.66

Thrive son out of a really nice addered daughter of S Fortunate 216, Queen Essa 0313's first calf. This good bull should produce daughters as with as much production and quality as any bull in this offering. **Use on Cows.**

Heel Depth: adequate Toe Shape: straight

73

S Powerpoint 1731

ANGUS^{GS}

Base Price \$3500 20090092 3/24/2021

Tehama Revere
S Powerpoint WS 5503
S Queen Essa 248

D R Sierra Cut 7404
Tehama Elite Blackbird T003
S Summit 956
S Queen Essa 0131

SydGen Blueprint
S Queen Essa 9682 WR 1/110
S Queen Essa 7515

KM Broken Bow 002
Sitz Florabelle Fanny 4735
S Whitlock 179
S Queen Essa 5524

\$M 73 \$W 74 \$F 100 \$B 159

Oct 7 Wt	SC	Frame	BW	WW Ratio	YW Ratio	IMFRatio	RE Ratio	Rib Fat
1345	37	5.6	85	110	107	105	109	0.27

CED+8
BW+2.1
WW+85
YW+146
CEM+10
Milk+26
SC+0.00
DOC+22
CW+65
Marb+0.70
RE+0.88

Moderate, well-made Powerpoint son with really solid ratios across his stat line and outstanding genetics displayed by a strong epd profile. **Use on Heifers or Cows.**

Heel Depth: adequate Toe Shape: straight

74

S Intent 1805

ANGUS^{GS}

Base Price \$3500 20090073 3/27/2021

S Inherent 6764
S Intent 8578
S Lass 6879

Connealy Intrinsic
S Pride Anna 709
CA Game Day 2464
S Lass 2470

HA Open Country 2047
S Lass 6690 WR 4/105
S Lass 6357

Vermilion Xtra X
HA Bemindful Maid 4205
Sitz Alliance 446N
V N A R Travlin Lass 56G

\$M 60 \$W 71 \$F 77 \$B 105

Oct 7 Wt	SC	Frame	BW	WW Ratio	YW Ratio	IMFRatio	RE Ratio	Rib Fat
1505	38.5	6.8	78	109	104	109	77	0.35

CED+10
BW-0.1
WW+69
YW+120
CEM+5
Milk+33
SC+1.30
DOC+25
CW+46
Marb+0.39
RE-0.04

Bigger framed, calving ease bull sired by Intent out of a consistent daughter of Open Country. This good big bull will be a unique sire of calves that are born easily and grow well. **Use on Heifers or Cows.**

Heel Depth: adequate Toe Shape: straight

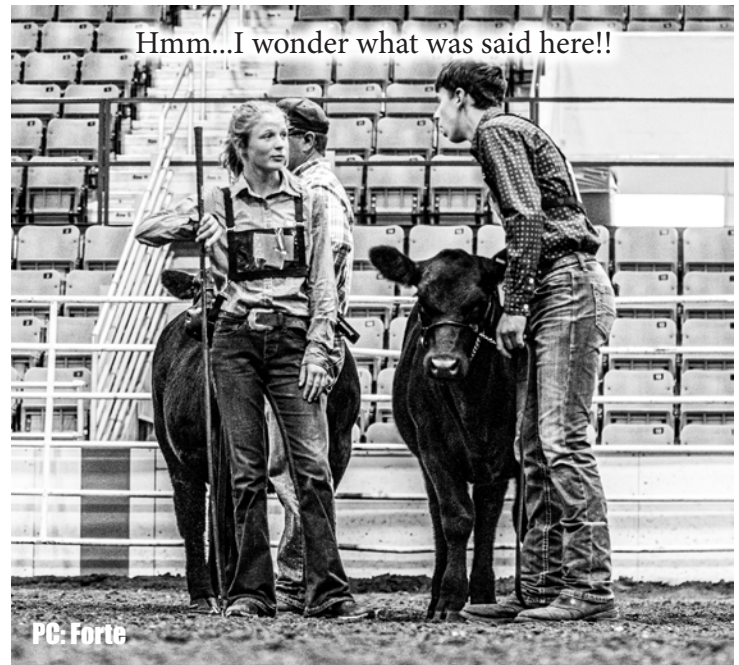

75

S Monarch 1877

ANGUS^{GS}

Base Price \$3500 20090176 3/31/2021

Sitz Royal 9784
Sitz Monarch 11977
Sitz Florabelle Fanny 695

Sitz Top Game 561X
Sitz Barbaramere Jet 57
Barstow Cash
Sitz Florabelle Fanny 4993

S Thrive JAS 5515
S Queen Essa 8892 WR 2/110
S Queen Essa 3208

Tehama Revere
S Selena 201
Connealy Capitalist 028
S Queen Essa 208

\$M 64 \$W 80 \$F 110 \$B 145

Oct 7 Wt	SC	Frame	BW	WW Ratio	YW Ratio	IMFRatio	RE Ratio	Rib Fat
1565	40	6.9	85	123	117	105	108	0.31

CED+3
BW+2.8
WW+86
YW+147
CEM+6
Milk+32
SC+2.16
DOC+14
CW+73
Marb+0.29
RE+0.56

Extra frame, power and growth with this son of Sitz Monarch. His dam is a wide bodied, Queen Essa cow sired by Thrive. Note is excellent WR of 123 and 205 Wt of 779. **Use on Cows.**

Heel Depth: adequate Toe Shape: straight

76

S Monarch 1891

ANGUS^{GS}

Base Price \$3500 20090179 4/1/2021

Sitz Royal 9784
Sitz Monarch 11977
Sitz Florabelle Fanny 695

Sitz Top Game 561X
Sitz Barbaramere Jet 57
Barstow Cash
Sitz Florabelle Fanny 4993

S Thrive JAS 5515
S Jasmine 8825 WR 2/110
S Jasmine 4753

Tehama Revere
S Selena 201
Sinclair Fortunate Son
S Jasmine 0123

\$M 67 \$W 69 \$F 111 \$B 168

Oct 7 Wt	SC	Frame	BW	WW Ratio	YW Ratio	IMFRatio	RE Ratio	Rib Fat
1560	37	6.4	77	115	108	88	98	0.21

CED+5
BW+2.6
WW+87
YW+151
CEM+11
Milk+19
SC+1.11
DOC+12
CW+72
Marb+0.72
RE+0.73

¾ brother to lot 75 and another solid performance bull sired by Monarch with a WR of 115. The Thrive daughters raise heavy calves each year. **Use on Cows.**

Heel Depth: adequate Toe Shape: slight curve

77

S Titan 1584

ANGUS^{GS}

Base Price \$3500 20095336 3/14/2021

Jsar Mr Rodman 39HKR

WAR Hall of Fame 1288 6197
J S A R Miss Ferd 50 39YHK

JSAR Titan

JSAR Blk Future Direct 201RT

MCW Future Direction P47
Jsar Hall of Fame 201DGJLR

S Summit 956

GDAR Game Day 449
S Pride Anna 709

S Blossom 374 WR 6/108

S Blossom 0278

Shipwheel Chinook
S Blossom 8378

\$M 85 \$W 75 \$F 74 \$B 98

Oct 7 Wt	SC	Frame	BW	WW Ratio	YW Ratio	IMFRatio	RE Ratio	Rib Fat	Marb	RE
1455	40	5.8	73	113	105	92	102	0.18	0.18	+0.04

Titan bull and ET son of S Blossom 374, the Summit pathfinder donor, great grand dam of Architect and dam of S Genesis and S All Maternal. This high quality bull represents a unique opportunity for outcross genetics backed by a powerful and productive donor cow. **Use on Heifers or Cows.**

Heel Depth: adequate

Toe Shape: slight curve

CED+15
BW-2.7
WW+68
YW+109
CEM+13
Milk+26
SC+0.54
DOC+19
CW+42
Marb+0.04
RE+0.63



S Blossom 374 WR 6/108

78

S Architect 1774

ANGUS^{GS}

Base Price \$3500 20089960 3/25/2021

SydGen Blueprint

KM Broken Bow 002
Sitz Florabelle Fanny 4735

S Architect 9501

S Blossom 7514

S Whitlock 179
S Blossom 5525

Shipwheel Signature 5541

Boyd Signature 1014
Shipwheel Eriskay 174

S Blanche 8804 WR 2/107

S Blanche 5568

Tehama Revere
Farview SP Blanche 2123

\$M 104 \$W 88 \$F 90 \$B 133

Oct 7 Wt	SC	Frame	BW	WW Ratio	YW Ratio	IMFRatio	RE Ratio	Rib Fat	Marb	RE
1320	39	4.8	66	114	102	98	99	0.26	0.26	+0.48

High CED and negative 3.9 BW epd Architect son out of a productive young daughter of Shipwheel Signature 5541. Lot 78 weaned heavy with a WR 114 and his calves will be light and born easily. **Use on Heifers or Cows.**

Heel Depth: adequate

Toe Shape: straight

CED+14
BW-3.9
WW+66
YW+115
CEM+12
Milk+47
SC+0.71
DOC+33
CW+56
Marb+0.48
RE+0.62

80

S Fortune 1942

ANGUS^{GS}

Base Price \$3500 20090020 4/6/2021

Connealy Fortune 752L

MGR Treasure
Quick Fair of Conanga 831

S Fortune 9672

S Cora 204

S Summit 956
S Cora 032

S Powerpoint WS 5503

Tehama Revere
S Queen Essa 248

S Carnation 8584 WR 2/114

S Carnation 6948

S Fortunate 216
S Carnation 1542

\$M 70 \$W 71 \$F 99 \$B 155

Oct 7 Wt	SC	Frame	BW	WW Ratio	YW Ratio	IMFRatio	RE Ratio	Rib Fat	Marb	RE
1555	39	6.4	75	120	110	92	92	0.23	0.23	+0.75

Impressive performance and epds with this quality son of S Fortune 9672. He weaned well with a WR of 120 and a 205 Wt of 761. Good bull. **Use on Heifers or Cows.**

Heel Depth: low

Toe Shape: straight

CED+8
BW-0.7
WW+72
YW+135
CEM+4
Milk+31
SC+0.27
DOC+21
CW+58
Marb+0.75
RE+0.62

79

S Powerpoint 1540

ANGUS^{GS}

Base Price \$3500 20090084 3/10/2021

Tehama Revere

D R Sierra Cut 7404
Tehama Elite Blackbird T003

S Powerpoint WS 5503

S Queen Essa 248

S Summit 956
S Queen Essa 0131

SydGen Blueprint

KM Broken Bow 002
Sitz Florabelle Fanny 4735

S Mayflower 9728 WR 1/107

S Mayflower 7555

S Whitlock 179
S Mayflower 5533

\$M 80 \$W 72 \$F 76 \$B 129

Oct 7 Wt	SC	Frame	BW	WW Ratio	YW Ratio	IMFRatio	RE Ratio	Rib Fat	Marb	RE
1430	37	5.7	80	107	100	84	97	0.29	0.29	+0.88

Solid built calving ease Powerpoint bull out of a nice Blueprint 2 yr old. This pedigree combination will produce excellent replacement females.

Use on Heifers or Cows.

Heel Depth: adequate

Toe Shape: slight curve

CED+8
BW+0.1
WW+64
YW+113
CEM+12
Milk+36
SC+0.51
DOC+18
CW+43
Marb+0.88
RE+0.26

"Rusty" doing his job behind a group of cows! We had our first colt this summer and looking forward to next summer's foal crop. Justin really appreciates how quick he learns, his attention to cattle and calm demeanor. You'll have to take Justin's word for it, since he won't let anyone else ride Rusty!



81

S Architect 15005

Base Price \$3500 20089995 4/13/2021

ANGUSGS

CED+11
BW-0.1
WW+84
YW+136
CEM+13
Milk+18
SC+1.49
DOC+25
CW+50
Marb+0.42
RE+0.57

SydGen Blueprint
S Architect 9501
S Blossom 7514

KM Broken Bow 002
Sitz Florabelle Fanny 4735

S Whitlock 179
S Blossom 5525

Tehama Revere
S Queen Essa 248

S Powerpoint WS 5503
S Pride Anna 8537 WR 2/108
S Pride Anna 6705

Connealy Intrinsic
S Pride Anna 709

\$M 69 \$W 73 \$F 82 \$B 123

Oct 7 Wt	SC	Frame	BW	WW Ratio	YW Ratio	IMFRatio	RE Ratio	Rib Fat
1475	40	5.7	70	110	101	102	98	0.33

Upper 5 frame Architect son out of a favorite Powerpoint daughter. His grand dam is a full sister to Inherent. Lot 81 has a double digit CED, a negative bw epd and excellent epds for growth. **Use on Heifers or Cows.**

Heel Depth: adequate Toe Shape: slight curve

82

S Fortune 1881

Base Price \$3500 20092929 3/31/2021

ANGUSGS

CED-3
BW+2.7
WW+69
YW+127
CEM+7
Milk+22
SC+0.62
DOC+25
CW+59
Marb+0.77
RE+0.43

MGR Treasure
Connealy Fortune 752L
Quick Fair of Conanga 831

V A R Discovery 2240
SJH Impression of 6108 1614

Dr J Analyst M250
Quick Fawn of Conanga 680

S Summit 956
S Queen Essa 208

S Steamboat 3110
S Cora 6667 WR 4/107
S Cora 572

Vermilion Dateline 7078
H L Lady Dividend 422

\$M 60 \$W 53 \$F 102 \$B 159

Oct 7 Wt	SC	Frame	BW	WW Ratio	YW Ratio	IMFRatio	RE Ratio	Rib Fat
1455	37	5.9	85	120	109	94	94	0.17

Very heavy weaning son of Connealy Fortune out of a beautiful, easy fleshing daughter of Steamboat. Lot 82's grand dam is also the dam of S Titleist 1145. The Cora cows are some of the best cows in this herd. **Use on Cows.**

Heel Depth: adequate Toe Shape: straight

83

S Thrive 1954

Base Price \$3500 20101354 4/7/2021

ANGUSGS

CED+4
BW+3.4
WW+73
YW+112
CEM+8
Milk+26
SC+1.03
DOC+20
CW+49
Marb+0.31
RE+0.5

Tehama Revere
S Thrive JAS 5515
S Selena 201

D R Sierra Cut 7404
Tehama Elite Blackbird T003

S Summit 956
S Selena 0418

Sitz Right Time 8034
S Pride Anna 7914 WR 3/101
S Pride Anna 1167

Leachman Right Time 338-5605
Sitz Florabelle Fanny 1293

Sinclair Entrepreneur 8R101
S Pride Anna 567

\$M 67 \$W 67 \$F 76 \$B 82

Oct 7 Wt	SC	Frame	BW	WW Ratio	YW Ratio	IMFRatio	RE Ratio	Rib Fat
1350	39	5.6	78	107	99	83	91	0.2

Thrive bull who weaned with a ratio of 107 in a large, competitive contemporary group. His dam is a big bodied, easy keeping Right Time bred cow who is a Pride Anna, the cow family that produced Summit, Whitlock and Inherent. **Use on Cows.**

Heel Depth: adequate Toe Shape: straight

84

S Thrive 1795

Base Price \$3500 20090112 3/26/2021

ANGUSGS

CED+9
BW+0.2
WW+63
YW+114
CEM+8
Milk+32
SC+0.97
DOC+30
CW+44
Marb+0.63
RE+0.66

Tehama Revere
S Thrive JAS 5515
S Selena 201

D R Sierra Cut 7404
Tehama Elite Blackbird T003

S Summit 956
S Selena 0418

S Whitlock 179
S Lass 7508 WR 3/104
S Lass 5775

S Chisum 6175
S Pride Anna 709

Connealy Courage 25L
S Lass 7345

\$M 84 \$W 69 \$F 81 \$B 129

Oct 7 Wt	SC	Frame	BW	WW Ratio	YW Ratio	IMFRatio	RE Ratio	Rib Fat
1445	38	6.3	85	109	105	94	105	0.33

Easy keeping, big middled, Thrive bull with solid performance for growth. His above average WR dam is a Lass cow that does an excellent job. Thrive crossed with Whitlock doubles up performance and extra maternal production. **Use on Cows.**

Heel Depth: adequate Toe Shape: straight

85

S Intent 1625

Base Price \$3500 20090044 3/18/2021

ANGUSGS

CED+11
BW+0.0
WW+65
YW+104
CEM+7
Milk+32
SC+0.63
DOC+27
CW+49
Marb+0.15
RE+0.29

S Inherent 6764
S Intent 8578
S Lass 6879

Connealy Intrinsic
S Pride Anna 709

C A Game Day 2464
S Lass 2470

LD Capitalist 316
S Queen Essa 9872 WR 1/105
S Queen Essa 0313

Connealy Capitalist 028
LD Dixie Erica 2053

S Chisum 6175
S Queen Essa 208

\$M 91 \$W 76 \$F 90 \$B 110

Oct 7 Wt	SC	Frame	BW	WW Ratio	YW Ratio	IMFRatio	RE Ratio	Rib Fat
1315	38	5.3	75	105	95	81	95	0.2

Calving ease bull sired by Intent out of a Queen Essa who is a member of an excellent flush of Capitalist 316 daughters from donor 0313. They are tight, tidy uddered cows with small teats. This good bull should produce nice uddered daughters who milk well.

Use on Heifers or Cows.

Heel Depth: adequate Toe Shape: straight



S Queen Essa 0313 WR 7/102

86**S Fortune 1682**

Base Price \$3500 20090000 3/21/2021

ANGUS^{GS}

Connealy Fortune 752L
S Fortune 9672
S Cora 204

MGR Treasure
Quick Fair of Conanga 831
S Summit 956
S Cora 032

S Whitlock 179
S Juanadamere 8522 WR 1/109
S Juanadamere 6554

S Chisum 6175
S Pride Anna 709
S Axiom 4525
S Juanadamere 4856

SM 76 SW 80 SF 102 SB 155

Oct 7 Wt	SC	Frame	BW	WW Ratio	YW Ratio	IMFRatio	RE Ratio	Rib Fat
1475	36	5.5	73	109	112	117	110	0.35

Big bodied, easy fleshing S Fortune 9672 son out of a beautifully designed, nice uddered Whitlock daughter who raised one of our top heifer calves in 2022 sired by Intent. Note his excellent ratios. **Use on Heifers or Cows.**

Heel Depth: low

Toe Shape: slight curve

CED+6
BW+1.5
WW+86
YW+152
CEM+9
Milk+28
SC+0.48
DOC+27
CW+64
Marb+0.66
RE+0.68

89**S Fortune 1758**

Base Price \$3500 20090005 3/25/2021

ANGUS^{GS}

Connealy Fortune 752L
S Fortune 9672
S Cora 204

MGR Treasure
Quick Fair of Conanga 831
S Summit 956
S Cora 032

Ellingson Transcend 5212
S Lassie 8735 WR 2/103
S Lassie 5625

S A V Resource 1441
EA Hyalite Lady 1333
S Dominion 0508
S Lassie 2388

SM 85 SW 73 SF 99 SB 146

Oct 7 Wt	SC	Frame	BW	WW Ratio	YW Ratio	IMFRatio	RE Ratio	Rib Fat
1470	35	5.3	69	109	110	88	108	0.28

Really moderate, very light birth S Fortune 9672 bull who ratioed well at weaning and yearling time. This good bull has extra muscle shape and depth.

Use on Heifers or Cows.

Heel Depth: adequate

Toe Shape: straight

CED+8
BW-0.8
WW+69
YW+124
CEM+9
Milk+29
SC+0.43
DOC+32
CW+59
Marb+0.53
RE+0.67

87**S Architect 1696**

Base Price \$3500 20089940 3/22/2021

ANGUS^{GS}

SydGen Blueprint
S Architect 9501
S Blossom 7514

KM Broken Bow 002
Sitz Florabelle Fanny 4735
S Whitlock 179
S Blossom 5525

Tehama Revere
S Blanche 7522 WR 3/97
Farview SR Blanche 4109

D R Sierra Cut 7404
Tehama Elite Blackbird T003
Sitz RLS Rainmaker 6070
Farview MS Blanche 3111

SM 71 SW 67 SF 98 SB 154

Oct 7 Wt	SC	Frame	BW	WW Ratio	YW Ratio	IMFRatio	RE Ratio	Rib Fat
1330	37	5.3	66	111	109	109	104	0.31

Moderate framed Architect bull out of a nice uddered Revere daughter. This minus birth bull ratioed well at each point from weaning to REA.

Use on Heifers or Cows.

Heel Depth: adequate

Toe Shape: straight

CED+7
BW-0.6
WW+80
YW+137
CEM+9
Milk+15
SC+0.99
DOC+27
CW+60
Marb+0.70
RE+0.71

90**S Monarch 1734**

Base Price \$3500 20090165 3/24/2021

ANGUS^{GS}

Sitz Royal 9784
Sitz Monarch 11977
Sitz Florabelle Fanny 695

Sitz Top Game 561X
Sitz Barbaramere Jet 57
Barstow Cash
Sitz Florabelle Fanny 4993

S Diligent 5548
S Entoria 8619 WR 1/113
S Entoria 6881

Tehama Revere
S Queen Essa 2226
Connealy Intrinsic
Farview Entoria 0106

SM 73 SW 70 SF 91 SB 149

Oct 7 Wt	SC	Frame	BW	WW Ratio	YW Ratio	IMFRatio	RE Ratio	Rib Fat
1545	38.5	6.8	82	113	103	108	95	0.26

Yet another big framed Monarch son whose dam is a very nice uddered Diligent daughter. This light birth bull has excellent epds and weaned well to ratio 113.

Use on Heifers or Cows.

Heel Depth: adequate

Toe Shape: straight

CED+8
BW+2.4
WW+74
YW+131
CEM+11
Milk+31
SC+1.37
DOC+28
CW+59
Marb+0.78
RE+0.61

88**S Powerpoint 1718**

Base Price \$3500 20090091 3/23/2021

ANGUS^{GS}

Tehama Revere
S Powerpoint WS 5503
S Queen Essa 248

D R Sierra Cut 7404
Tehama Elite Blackbird T003
S Summit 956
S Queen Essa 0131

Ellingson Transcend 5212
S Queen Essa 9965 WR 1/107
S Queen Essa 6877

S A V Resource 1441
EA Hyalite Lady 1333
S Open Country 4622
S Queen Essa 0492

SM 71 SW 60 SF 96 SB 148

Oct 7 Wt	SC	Frame	BW	WW Ratio	YW Ratio	IMFRatio	RE Ratio	Rib Fat
1405	39	6.1	71	107	104	113	102	0.25

Calving ease Powerpoint son who weaned well. This shapely bull's dam is another good young Queen Essa cow. **Use on Heifers or Cows.**

Heel Depth: adequate

Toe Shape: straight

CED+9
BW+0.7
WW+65
YW+121
CEM+9
Milk+25
SC+1.24
DOC+8
CW+54
Marb+0.74
RE+0.54



91

S Architect 1710

ANGUS^{GS}

Base Price \$3500 20092112 3/23/2021

SydGen Blueprint
S Architect 9501
S Blossom 7514

KM Broken Bow 002
Sitz Florabelle Fanny 4735
S Whitlock 179
S Blossom 5525

S Diligent 5548
S Queen Essa 8684 WR 2/119
S Queen Essa 248

Tehama Revere
S Queen Essa 2226
S Summit 956
S Queen Essa 0131

\$M 89 \$W 94 \$F 96 \$B 141

Oct 7 Wt	SC	Frame	BW	WW Ratio	YW Ratio	IMFRatio	RE Ratio	Rib Fat	
1400	36.5	5.0	72	126	112	92	111	0.22	Marb+0.53
									RE+0.60

Another outlier, genetically sired by Architect with a WR of 126 and a 205 Wt of 803. This negative birth bull is out of a maternal sister to Powerpoint. Take note of his epd profile. **Use on Heifers or Cows.**

Heel Depth: adequate

Toe Shape: straight

CED+9

BW-0.5

WW+90

YW+142

CEM+5

Milk+29

SC+0.40

DOC+36

CW+67

S Fortune 1786

ANGUS^{GS}

Base Price \$3500 20090006 3/26/2021

Connealy Fortune 752L
S Fortune 9672
S Cora 204

MGR Treasure
Quick Fair of Conanga 831
S Summit 956
S Cora 032

S Inherent 6764
S Lady Ann 8835 WR 2/109
S Lady Ann 1485

Connealy Intrinsic
S Pride Anna 709
S Elevate 9165
S Lady Ann 6325

\$M 48 \$W 65 \$F 89 \$B 148

Oct 7 Wt	SC	Frame	BW	WW Ratio	YW Ratio	IMFRatio	RE Ratio	Rib Fat	
1405	37	5.3	67	108	112	113	0.31	0.31	Marb+0.70
									RE+0.81

Really good S Fortune 9672 son out of an Inherent daughter. Lot 93 has solid performance and carcass ultrasound ratios, and he uniquely combines three of our best cow families: Cora, Pride Anna and Lady Ann. **Use on Heifers or Cows.**

Heel Depth: low

Toe Shape: straight

CED+11

BW-1.1

WW+67

YW+130

CEM+13

Milk+30

SC+1.03

DOC+30

CW+50

92

S Powerpoint 1765

ANGUS^{GS}

Base Price \$3500 20090093 3/25/2021

Tehama Revere
S Powerpoint WS 5503
S Queen Essa 248

D R Sierra Cut 7404
Tehama Elite Blackbird T003
S Summit 956
S Queen Essa 0131

Ellingson Transcend 5212
S Queen Essa 9729 WR 1/106
S Queen Essa 6761

S A V Resource 1441
EA Hyalite Lady 1333
Eston of Lookout 83Z
S Queen Essa 0492

\$M 63 \$W 61 \$F 111 \$B 151

Oct 7 Wt	SC	Frame	BW	WW Ratio	YW Ratio	IMFRatio	RE Ratio	Rib Fat	
1275	38	5.3	76	106	103	131	110	0.23	Marb+0.40
									RE+0.75

Long sided Powerpoint bull out of a Transcend daughter who traces to an Eston Queen Essa cow with a high-quality udder. **Use on Heifers or Cows.**

Heel Depth: adequate

Toe Shape: straight

CED+6

BW+1.7

WW+74

YW+131

CEM+10

Milk+21

SC+1.17

DOC+20

CW+69

94

S Monarch 1702

ANGUS^{GS}

Base Price \$3500 20090159 3/23/2021

Sitz Royal 9784
Sitz Monarch 11977
Sitz Florabelle Fanny 695

Sitz Top Game 561X
Sitz Barbaramere Jet 57
Barstow Cash
Sitz Florabelle Fanny 4993

S Thrive JAS 5515
S Ruth 8624 WR 1/114
Farview SC Ruth 4101

Tehama Revere
S Selena 201
S Chinook 9445
Farview MS Ruth 5183

\$M 73 \$W 74 \$F 90 \$B 119

Oct 7 Wt	SC	Frame	BW	WW Ratio	YW Ratio	IMFRatio	RE Ratio	Rib Fat	
1545	40	6.8	88	114	104	85	98	0.29	Marb+0.13
									RE+0.68

High performance and extra frame with this Monarch son whose dam is a maternal sister to Ruth 7570, the dam of lot 2 in this offering. The calves this bull sires should wean heavy and really grow in the feedlot. **Use on Cows.**

Heel Depth: adequate

Toe Shape: straight

CED+3

BW+2.5

WW+82

YW+135

CEM+5

Milk+27

SC+1.31

DOC+27

CW+57



S Queen Essa 248 WR 6/109



S Queen Essa 0492 WR 9/98



Lot 94 pedigree above

95

S Intent 1726

ANGUS^{GS}

Base Price \$3500 20090061 3/24/2021

S Inherent 6764
S Intent 8578
S Lass 6879

Connealy Intrinsic
S Pride Anna 709
C A Game Day 2464
S Lass 2470

S Chisum 6175
S Queen Essa 367 WR 7/102
S Queen Essa 208

S Alliance 3313
S Gloria 464
Leachman Right Time
S Queen Essa 031

\$M 84 \$W 69 \$F 80 \$B 123

Oct 7 Wt	SC	Frame	BW	WW Ratio	YW Ratio	IMFRatio	RE Ratio	Rib Fat	
1420	40	5.8	71	108	99	115	93	0.3	Marb+0.66
									RE+0.21

Really nice Intent son out of a full sister to S Queen Essa 0313. This light birth bull is a maternal brother to resident herdsire S Right Time 7861, one of the heaviest used sires here in 2022. **Use on Heifers or Cows.**

Heel Depth: low

Toe Shape: slight curve

CED+10
BW+0.2
WW+61
YW+95
CEM+15
Milk+31
SC+1.22
DOC+25
CW+45

97

S Thrive 1883

ANGUS^{GS}

Base Price \$3500 20101235 3/31/2021

Tehama Revere
S Thrive JAS 5515
S Selena 201

D R Sierra Cut 7404
Tehama Elite Blackbird T003
S Summit 956
S Selena 0418

S Anchor 2155
S Marianna 5621 WR 4/109
S Marianna 2483

S Rainmaker 9216
S Jasmine 7314

S Summit 956
S Marianna 5340

\$M 64 \$W 67 \$F 91 \$B 144

Oct 7 Wt	SC	Frame	BW	WW Ratio	YW Ratio	IMFRatio	RE Ratio	Rib Fat	
1605	38	6.6	88	114	106	111	106	0.27	Marb+0.61
									RE+0.85

Upper 6 Frame Thrive sired bull out of a very productive Anchor daughter. Lot 97's dam is very impressive, she is deep middled and stout hipped, plus her udder quality is second to none, with a tight attachment and small teats.

Good bull. **Use on Cows.**

Heel Depth: adequate

Toe Shape: slight curve

CED+4
BW+2.6
WW+73
YW+126
CEM+7
Milk+30
SC+1.65
DOC+34
CW+54

96

S Thrive 1632

ANGUS^{GS}

Base Price \$3500 20090102 3/18/2021

Tehama Revere
S Thrive JAS 5515
S Selena 201

D R Sierra Cut 7404
Tehama Elite Blackbird T003
S Summit 956
S Selena 0418

Sitz Performer 9029
S Lady Ann 5668 WR 5/100
S Lady Ann 8384

K C F Bennett Performer
Sitz Florabelle Fanny 1293
S Chisum 6175
S Lady Ann 6325

\$M 90 \$W 69 \$F 80 \$B 124

Oct 7 Wt	SC	Frame	BW	WW Ratio	YW Ratio	IMFRatio	RE Ratio	Rib Fat	
1585	39	5.8	81	98	101	124	94	0.42	Marb+0.70
									RE+0.19

Powerfully constructed, deep middled and possibly the widest quartered bull in the sale offering sired by Thrive.

This quiet mannered bull is out of a maternal sister to S Foundation 514 and is one of the easiest fleshing cows in this herd. Good bull, be sure to find him sale day. **Use on Heifers or Cows.**

Heel Depth: low

Toe Shape: straight

CED+10
BW-0.3
WW+71
YW+125
CEM+11
Milk+22
SC+1.25
DOC+24
CW+47



S Marianna 2483 WR 8/96



S Bardolene 070 WR 9/108



Lot
96
pedigree
above

S Lady Ann 8384
WR 9/104

98

S Architect 1521

ANGUS^{GS}

Base Price \$3500 20089918 3/8/2021

SydGen Blueprint
S Architect 9501
S Blossom 7514

KM Broken Bow 002
Sitz Florabelle Fanny 4735
S Whitlock 179
S Blossom 5525

S Powerpoint WS 5503
S Bardolene 9858 WR 1/102
S Bardolene 070

Tehama Revere
S Queen Essa 248

Shipwheel Chinook
Basin Bardolene 0053

\$M 78 \$W 86 \$F 100 \$B 156

Oct 7 Wt	SC	Frame	BW	WW Ratio	YW Ratio	IMFRatio	RE Ratio	Rib Fat	
1525	43	6.2	58	102	109	103	95	0.19	Marb+0.87
									RE+0.35

Long bodied, high epd son of Architect out of a nice Powerpoint daughter. Her dam is a powerful donor cow who excelled in maternal production and carcass quality.

Use on Heifers or Cows.

Heel Depth: adequate

Toe Shape: slight curve

CED+10
BW-0.4
WW+88
YW+151
CEM+14
Milk+29
SC+2.08
DOC+21
CW+67

99

S Architect 1612

Base Price \$3500 20090302 3/17/2021

ANGUS GS

CED+9
BW+0.3
WW+84
YW+149
CEM+11
Milk+27
SC+1.03
DOC+20
CW+75
Marb+0.50
RE+0.69

SydGen Blueprint
S Architect 9501
S Blossom 7514

KM Broken Bow 002
Sitz Florabelle Fanny 4735
S Whitlock 179
S Blossom 5525

S Powerpoint WS 5503
S Queen Essa 9763 WR 1/103
S Queen Essa 261

Tehama Revere
S Queen Essa 248

Sinclair Fortunate Son
S Queen Essa 0335

\$M 79 \$W 81 \$F 119 \$B 163

Oct 7 Wt	SC	Frame	BW	WW Ratio	YW Ratio	IMFRatio	RE Ratio	Rib Fat
1460	38	5.5	68	103	110	108	102	0.3

Massive, muscular, shapely Architect son out of a beautiful uddered, double bred Queen Essa young cow. This good looking bull is built like a herdbull and has a statline that is impeccable. **Use on Heifers or Cows.**

Heel Depth: adequate

Toe Shape: slight curve



100

S Thrive 1859

Base Price \$3500 20090116 3/29/2021

ANGUS GS

CED+5
BW+2.0
WW+66
YW+110
CEM+12
Milk+27
SC+1.29
DOC+25
CW+37
Marb+0.66
RE+0.64

Tehama Revere
S Thrive JAS 5515
S Selena 201

D R Sierra Cut 7404
Tehama Elite Blackbird T003
S Summit 956
S Selena 0418

Ellingson Transcend 5212
S Sun Up 7678 WR 3/103
S Sun Up 176

S A V Resource 1441
EA Hyalite Lady 1333

S Elevate 9165
S Sun up 757

\$M 75 \$W 62 \$F 68 \$B 120

Oct 7 Wt	SC	Frame	BW	WW Ratio	YW Ratio	IMFRatio	RE Ratio	Rib Fat
1560	40	6.1	84	104	100	108	116	0.24

Impressive Thrive son phenotypically. This complete, well balanced performance prospect is out of a beautiful uddered Transcend daughter whose dam is our best Elevate daughter. I really like this good bull and his dam. He has solid ratios and was a REA outlier with a 116 ratio. **Use on Cows.**

Heel Depth: adequate

Toe Shape: slight curve



Watson showing his full sister to Lot 153:
Connealy Gary out of our S Cora 204 donor

PC: Forte

101

S Architect 1509

ANGUS

Base Price \$3500 20089917 2/28/2021

SydGen Blueprint
S Architect 9501
 S Blossom 7514

KM Broken Bow 002
 Sitz Florabelle Fanny 4735
 S Whitlock 179
 S Blossom 5525

Mc Cumber Armour 7148
S Queen Essa 9560 WR 1/100
 S Queen Essa 7740

Mc Cumber Titanium 5005
 Miss Wix 2003 of Mc Cumber
 S Powerpoint WS 5503
 S Queen Essa 261

\$M 69 \$W 81 \$F 107 \$B 152

Oct 7 Wt	SC	Frame	BW	WW Ratio	YW Ratio	IMFRatio	RE Ratio	Rib Fat
1440	40	5.2	55	100	105	114	97	0.25

CED+14
BW-0.6
WW+82
YW+151
CEM+17
Milk+33
SC+1.75
DOC+26
CW+71
Marb+0.53
RE+0.55

Expressively muscled, stout made Architect son out of a nice Armour daughter and Queen Essa cow family member. I like this negative birth bull, his sons will grow and his daughters should be excellent cows.

Use on Heifers or Cows.

Heel Depth: adequate Toe Shape: straight



PG: Forte

Will showing his S Powerpoint WS 5503 daughter

102

S Monarch 1543

ANGUS

Base Price \$3500 20090131 3/10/2021

Sitz Royal 9784
Sitz Monarch 11977
 Sitz Florabelle Fanny 695

Sitz Top Game 561X
 Sitz Barbaramere Jet 57
 Barstow Cash
 Sitz Florabelle Fanny 4993

S Inherent 6764
S Perfection 8823 WR 2/103
 S Perfection 4848

Connealy Intrinsic
 S Pride Anna 709

S Elevate 9165
 S Perfection 1518

\$M 74 \$W 73 \$F 95 \$B 138

Oct 7 Wt	SC	Frame	BW	WW Ratio	YW Ratio	IMFRatio	RE Ratio	Rib Fat
1605	40	6.0	60	106	105	85	93	0.26

CED+20
BW-3.1
WW+71
YW+133
CEM+16
Milk+29
SC+1.67
DOC+31
CW+58
Marb+0.55
RE+0.52

Unique Monarch bull with an attractive pattern and design. His dam is a nice, tidy uddered Inherent daughter. Lot 102 is extremely high CED at +20 and has a negative 3.0 bw epd. **Use on Heifers or Cows.**

Heel Depth: adequate Toe Shape: slight curve

103

S Architect 1826

ANGUS

Base Price \$3500 20089974 3/28/2021

SydGen Blueprint
S Architect 9501
 S Blossom 7514

KM Broken Bow 002
 Sitz Florabelle Fanny 4735

S Whitlock 179
 S Blossom 5525

Ellingson Transcend 5212
S Lass 8774 WR 2/94
 S Lass 4797

S A V Resource 1441
 EA Hyalite Lady 1333

S Anchor 2155
 S Lass 2470

\$M 86 \$W 72 \$F 66 \$B 97

Oct 7 Wt	SC	Frame	BW	WW Ratio	YW Ratio	IMFRatio	RE Ratio	Rib Fat
1395	40	5.1	69	103	104	85	105	0.29

CED+9
BW-2.1
WW+56
YW+98
CEM+10
Milk+37
SC+1.32
DOC+24
CW+34
Marb+0.20
RE+0.61

I'm in trouble with the kids for not picturing this bull. He is a good one, he's heavy muscled, moderate, and has a negative bw epd. His dam is from the Lass cow family that produced AI sire S Intent 8578.

Use on Heifers or Cows.

Heel Depth: adequate Toe Shape: straight

104

S Fortune 1831

ANGUS

Base Price \$3500 20092936 3/28/2021

MGR Treasure
Connealy Fortune 752L
 Quick Fair of Conanga 831

V A R Discovery 2240
 SJH Impression of 6108 1614

Dr J Analyst M250
 Quick Fawn of Conanga 680

Tehama Revere
S Fancy 5849 WR 5/104
 Farview Fancy S 1139

D R Sierra Cut 7404
 Tehama Elite Blackbird T003

Sitz Upward 0158
 Farview Fancy 5251

\$M 40 \$W 56 \$F 111 \$B 189

Oct 7 Wt	SC	Frame	BW	WW Ratio	YW Ratio	IMFRatio	RE Ratio	Rib Fat
1535	36.5	5.3	89	103	96	92	99	0.15

CED-6
BW+4.1
WW+89
YW+153
CEM+0
Milk+12
SC+0.98
DOC+19
CW+71
Marb+1.02
RE+0.93

Power growth and muscle bull sired by Connealy Fortune. His Revere dam is big middled and square made. Good bull, excellent numbers. **Use on Cows.**

Heel Depth: adequate Toe Shape: straight



Lot 102 pedigree above

105

S Thrive 15016

Base Price \$3500 20090126 4/15/2021

ANGUSGS

Tehama Revere
S Thrive JAS 5515
S Selena 201

D R Sierra Cut 7404
Tehama Elite Blackbird T003
S Summit 956
S Selena 0418

S Axiom 4525
S Mayflower 6644 WR 4/103
S Mayflower 055

Connealy Confidence 0100
S Cora 204
S Chisum 6175
S Mayflower 2118

\$M 76 \$W 57 \$F 101 \$B 130

Oct 7 Wt	SC	Frame	BW	WW Ratio	YW Ratio	IMFRatio	RE Ratio	Rib Fat	Marb	RE
1535	39	6.0	80	101	108	101	110	0.32	+0.11	+0.81

CED+6
BW+2.5
WW+72
YW+129
CEM+11
Milk+20
SC+0.68
DOC+36
CW+56
Marb+0.11
RE+0.81

This is one of my favorite bulls in the entire offering. He is long sided, stout boned, thick quartered and correct in his structure. Lot 105 is sired by Thrive and his dam is a wide made power cow with a solid WR of 4/103.

Use on Cows.

Heel Depth: adequate Toe Shape: slight curve



Lot
105

106

S Thrive 15017

Base Price \$3500 20092191 4/15/2021

ANGUSGS

Tehama Revere
S Thrive JAS 5515
S Selena 201

D R Sierra Cut 7404
Tehama Elite Blackbird T003
S Summit 956
S Selena 0418

S Chisum 6175
S Chloe 205 WR 8/105
S Chloe 038

S Alliance 3313
S Gloria 464

GDAR Game Day 449
Basin Chloe 8163

\$M 85 \$W 75 \$F 89 \$B 121

Oct 7 Wt	SC	Frame	BW	WW Ratio	YW Ratio	IMFRatio	RE Ratio	Rib Fat	Marb	RE
1420	39	6.2	65	103	102	92	102	0.26	+0.22	+0.77

CED+14
BW-2.0
WW+67
YW+122
CEM+15
Milk+32
SC+1.44
DOC+21
CW+53
Marb+0.22
RE+0.77

Big, stout Thrive son out of Wyatt's Chloe donor sired by Chisum. Lot 106's dam is an excellent cow who we have flushed several times. She is really unique as her average weaning ratio has increased each year.

Use on Heifers or Cows.

Heel Depth: adequate Toe Shape: straight



S Chloe 205 WR 8/105

107

S Thrive 15062

Base Price \$3500 20090128 4/30/2021

ANGUSGS

Tehama Revere
S Thrive JAS 5515
S Selena 201

D R Sierra Cut 7404
Tehama Elite Blackbird T003
S Summit 956
S Selena 0418

S Anchor 2155
S Gloria 5769 WR 4/99
S Gloria 9188

S Rainmaker 9216
S Jasmine 7314

Hunts Calculator 2720
S Gloria 222

\$M 68 \$W 62 \$F 66 \$B 94

Oct 7 Wt	SC	Frame	BW	WW Ratio	YW Ratio	IMFRatio	RE Ratio	Rib Fat	Marb	RE
1410	39	5.8	78	97	100				+0.19	+0.63

CED+4
BW+0.7
WW+64
YW+113
CEM+5
Milk+25
SC+0.97
DOC+28
CW+33
Marb+0.19
RE+0.63

Super stout, easy fleshing, big middled Thrive son. His dam has had three Thrive calves in a row and finally this year she had a heifer. 2 years ago she had a full brother to this bull who was lot 6. This good, young, late April bull could easily have been up in the sale order. **Use on Heifers or Cows.**

Heel Depth: adequate Toe Shape: straight

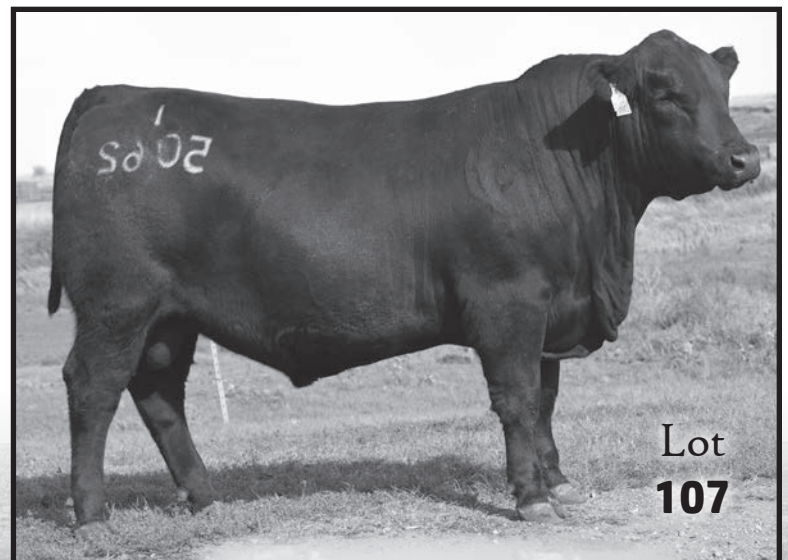

Lot
107

S Gloria 5769
WR 4/99

108

S Thrive 15086

Base Price \$3500 20090129 5/10/2021

ANGUS^{GS}

Tehama Revere
S Thrive JAS 5515
S Selena 201

D R Sierra Cut 7404
Tehama Elite Blackbird T003
S Summit 956
S Selena 0418

Ellingson Transcend 5212
S Elite 7653 WR 2/110
S Elite 3582

S A V Resource 1441
EA Hyalite Lady 1333

S Elevate 9165
S Elite 0486

\$M 84 \$W 64 \$F 95 \$B 147

Oct 7 Wt	SC	Frame	BW	WW Ratio	YW Ratio	IMFRatio	RE Ratio	Rib Fat
1410	37	6.1	80	111	107			

CED+2
BW+3.0
WW+82
YW+150
CEM+5
Milk+20
SC+0.32
DOC+32
CW+59
Marb+0.58
RE+0.78

High weaning ratio and high performance Thrive son out of a high indexing Transcend daughter with a tight, small teated udder. This bull will add performance and his daughters will make excellent replacements.

Use on Cows.

Heel Depth: adequate Toe Shape: straight

109

S Architect 1816

Base Price \$3500 20089970 3/27/2021

ANGUS^{GS}

SydGen Blueprint
S Architect 9501
S Blossom 7514

KM Broken Bow 002
Sitz Florabelle Fanny 4735

S Whitlock 179
S Blossom 5525

S Powerpoint WS 5503
S Gloria 7669 WR 3/102
S Gloria 1286

Tehama Revere
S Queen Essa 248

RA Lincoln W144
S Gloria 9192

\$M 64 \$W 78 \$F 118 \$B 169

Oct 7 Wt	SC	Frame	BW	WW Ratio	YW Ratio	IMFRatio	RE Ratio	Rib Fat
1585	40	6.8	85	103	105	87	100	0.22

CED+2
BW+2.6
WW+86
YW+155
CEM+5
Milk+32
SC+1.24
DOC+20
CW+79
Marb+0.55
RE+0.82

Stout designed, thick made Architect with extra substance. His dam has solid weaning production. The cross of Architect on Powerpoint daughters has worked really well. He will add pounds. **Use on Cows.**

Heel Depth: adequate Toe Shape: straight

110

S Architect 1630

Base Price \$3500 20089930 3/18/2021

ANGUS^{GS}

SydGen Blueprint
S Architect 9501
S Blossom 7514

KM Broken Bow 002
Sitz Florabelle Fanny 4735

S Whitlock 179
S Blossom 5525

S Diligent 5548
S Lady Ann 8718 WR 2/105
S Lady Ann 5659

Tehama Revere
S Queen Essa 2226

Sitz Performer 9029
S Lady Ann 8384

\$M 80 \$W 91 \$F 97 \$B 145

Oct 7 Wt	SC	Frame	BW	WW Ratio	YW Ratio	IMFRatio	RE Ratio	Rib Fat
1490	42.5	5.5	78	106	108	106	99	0.24

CED+7
BW+1.1
WW+89
YW+152
CEM+9
Milk+33
SC+2.00
DOC+25
CW+65
Marb+0.57
RE+0.48

Calving ease, mid 5 frame Architect bull who is very smooth designed and complete. This low birth bull ratioed well at each point of measurement. He is out of a nice Diligent daughter from the Lady Ann cows who work well here. **Use on Heifers or Cows.**

Heel Depth: adequate Toe Shape: straight

111

S Fortune 1983

Base Price \$3500 20090021 4/10/2021

ANGUS^{GS}

Connealy Fortune 752L
S Fortune 9672
S Cora 204

MGR Treasure
Quick Fair of Conanga 831
S Summit 956
S Cora 032

Sitz Right Time 8034
S Lady Enchantress 85042 WR 2/98
S Lady Enchantress 5618

Leachman Right Time 338-5605
Sitz Florabelle Fanny 1293

S Anchor 2155
S Lady Enchantress 2194

\$M 104 \$W 83 \$F 69 \$B 102

Oct 7 Wt	SC	Frame	BW	WW Ratio	YW Ratio	IMFRatio	RE Ratio	Rib Fat
1345	37.5	5.7	81	107	96	89	95	0.25

CED+1
BW+1.8
WW+86
YW+134
CEM+6
Milk+22
SC+0.59
DOC+26
CW+46
Marb+0.24
RE+0.65

Lot 111 has extra performance and excellent epds. His Right Time dam and Anchor grand dam are easy keeping cows. The daughters of this bull will make excellent cows with extra longevity. **Use on Cows.**

Heel Depth: adequate Toe Shape: slight curve

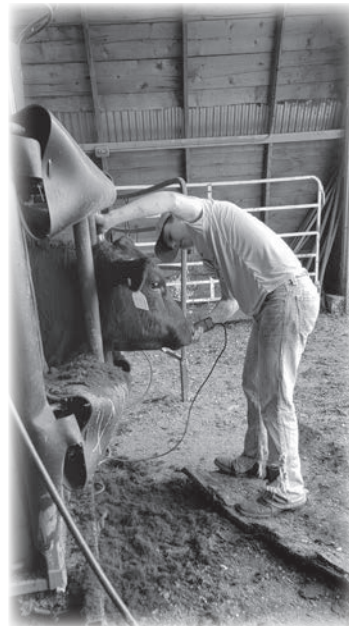

Wyatt clipping the Single Lot Sale Heifers

112

S Architect 1955

Base Price \$3500 20089991 4/7/2021

ANGUS^{GS}

SydGen Blueprint
S Architect 9501
S Blossom 7514

KM Broken Bow 002
Sitz Florabelle Fanny 4735

S Whitlock 179
S Blossom 5525

S Whitlock 179
S Primrose 8923 WR 1/107
S Primrose 4636

S Chisum 6175
S Pride Anna 709

Sinclair Fortunate Son
S Primrose 884

\$M 82 \$W 83 \$F 107 \$B 149

Oct 7 Wt	SC	Frame	BW	WW Ratio	YW Ratio	IMFRatio	RE Ratio	Rib Fat
1385	41	5.4	83	107	103	100	91	0.27

CED+6
BW+1.3
WW+84
YW+145
CEM+9
Milk+28
SC+1.60
DOC+21
CW+69
Marb+0.52
RE+0.52

Moderate Architect son with off the chart performance epds. This stout bull is out of a Primrose dam, whose grand dam is the elite pathfinder Primrose 884 cow. Unique bull, double bred to Whitlock.

Use on Heifers or Cows.

Heel Depth: adequate Toe Shape: straight

113

S Fortune 15059

Base Price \$3500 20090026 4/28/2021

ANGUS^{GS}

CED-1

BW+4.2

WW+82

YW+153

CEM+6

Milk+20

SC+0.39

DOC+25

CW+65

Marb+0.43

RE+0.55

Connealy Fortune 752L

S Fortune 9672

S Cora 204

S Whitlock 179

S Burgette 8569 WR 2/101

S Burgett 6992

MGR Treasure
Quick Fair of Conanga 831

S Summit 956
S Cora 032

S Chisum 6175
S Pride Anna 709

Sitz RLS Rainmaker 6070
Farview SP Burgette 2114

\$M 72 \$W 61 \$F 111 \$B 151

Oct 7 Wt	SC	Frame	BW	WW Ratio	YW Ratio	IMFRatio	RE Ratio	Rib Fat
1465	36.5	6.3	92	94	100			

Good looking performance and growth bull with a +84 weaning epd and a+153 yearling epd. I kept the majority of the Fortune 9672 daughters as replacements and I have high hopes for them as cows. Fortune 9672 is out of a tremendous daughter of Summit. **Use on Cows.**

Heel Depth: adequate Toe Shape: slight curve

116

S Powerpoint 1616

Base Price \$3500 20090089 3/17/2021

ANGUS^{GS}

CED+11

BW+0.0

WW+61

YW+109

CEM+12

Milk+29

SC+0.29

DOC+3

CW+41

Marb+0.41

RE+0.76

Tehama Revere
S Powerpoint WS 5503
S Queen Essa 248

Ellingson Transcend 5212
S Susie 9849 WR 1/100
M Diamond Susie 100

D R Sierra Cut 7404
Tehama Elite Blackbird T003

S Summit 956
S Queen Essa 0131

S A V Resource 1441
EA Hyalite Lady 1333

Redland Emblazon 2134
M Diamond Susie 068

\$M 65 \$W 64 \$F 78 \$B 123

Oct 7 Wt	SC	Frame	BW	WW Ratio	YW Ratio	IMFRatio	RE Ratio	Rib Fat
1360	37	5.5	68	100	100	100	100	0.16

Light birth, smooth made Powerpoint bull out of a direct daughter of M Diamond Susie 100. Nice calving ease bull.

Use on Heifers or Cows.

Heel Depth: adequate Toe Shape: straight

114 Out

Demkota Beef--Aberdeen,SD

2021 Steer-mates to this bull offering

Data to date:
100% Choice
93% CAB & higher
58% Prime

117

S Fortune 1987

Base Price \$3500 20090022 4/10/2021

ANGUS^{GS}

CED+10

BW-0.1

WW+78

YW+145

CEM+9

Milk+20

SC+0.10

DOC+18

CW+71

Marb+0.95

RE+0.46

Connealy Fortune 752L
S Fortune 9672
S Cora 204

S Powerpoint WS 5503
S Blackcap Lady 8560 WR 2/96
S Blackcap Lady 6749

MGR Treasure
Quick Fair of Conanga 831

S Summit 956
S Cora 032

Tehama Revere
S Queen Essa 248

Connealy Intrinsic
Diamond Blackcap Lady S318

\$M 52 \$W 62 \$F 120 \$B 183

Oct 7 Wt	SC	Frame	BW	WW Ratio	YW Ratio	IMFRatio	RE Ratio	Rib Fat
1390	36.5	5.7	73	102	102	109	92	0.23

Super solid numbers and calving ease in this son of Fortune 9672. This stout made bull is out of a member of the tremendously productive Blackcap Lady cow family.

Use on Heifers or Cows.

Heel Depth: adequate Toe Shape: slight curve

115

S Payweight 1918

Base Price \$3500 20093142 4/3/2021

ANGUS^{GS}

CED+9

BW+0.6

WW+59

YW+112

CEM+15

Milk+34

SC+1.03

DOC+30

CW+50

Marb+0.50

RE+0.33

Basin Payweight 006S
Basin Payweight 1682
21AR O Lass 7017

S Chisum 6175

S Queen Essa 0313 WR 7/102

S Queen Essa 208

Vermilion Payweight J847
Basin Lucy 3829

HARB Pendleton 765 J H
21AR O Lass F24A

S Alliance 3313
S Gloria 464

Leachman Right Time
S Queen Essa 031

\$M 86 \$W 67 \$F 94 \$B 133

Oct 7 Wt	SC	Frame	BW	WW Ratio	YW Ratio	IMFRatio	RE Ratio	Rib Fat
1480	39	5.9	66	100	101	103	102	0.21

A really nice direct son of Basin Payweight out of donor S Queen Essa 0313. She is pictured at here at 10 years of age. 0313 has a tremendous impact on this herd through many high-quality ET daughters. **Use on Heifers or Cows.**

Heel Depth: adequate Toe Shape: straight



S Queen Essa 0313 WR 7/102

118

S Blueprint 15008

Base Price \$3500 20090204 4/14/2021

ANGUS^{GS}

CED+7

BW-0.3

WW+66

YW+117

CEM+5

Milk+35

SC+0.69

DOC+22

CW+46

Marb+0.46

RE+0.50

KM Broken Bow 002
SydGen Blueprint
Sitz Florabelle Fanny 4735

Summitcrest Complete 1P55
Summitcrest Princess 0P12
Sitz Investment 660Z
Sitz Florabelle Fanny 2683

S Whitlock 179
S Marianna 7644 WR 2/98
S Marianna 2483

S Chisum 6175
S Pride Anna 709

S Summit 956
S Marianna 5340

\$M 101 \$W 75 \$F 74 \$B 116

Oct 7 Wt	SC	Frame	BW	WW Ratio	YW Ratio	IMFRatio	RE Ratio	Rib Fat
1445	38	5.4	77	98	100	95	95	0.25

Blueprint calving ease bull whose dam is a Marianna. 118's grand dam is a beautiful uddered, 10-year-old Summit daughter who weaned one of her best this year, an S Right Time 7861 son. **Use on Heifers or Cows.**

Heel Depth: adequate

Toe Shape: straight



S Marianna 2483 WR 8/96

119

S Blueprint 15041

Base Price \$3500 20090210 4/23/2021

ANGUS^{GS}

CED-1

BW+2.5

WW+74

YW+130

CEM+8

Milk+32

SC+1.29

DOC+25

CW+66

Marb+0.51

RE+0.68

KM Broken Bow 002
SydGen Blueprint
Sitz Florabelle Fanny 4735

Summitcrest Complete 1P55
Summitcrest Princess 0P12
Sitz Investment 660Z
Sitz Florabelle Fanny 2683

Ellingson Transcend 5212
S Lass 7554 WR 3/100
S Lass 4851

S A V Resource 1441
EA Hyalite Lady 1333

S Elevate 9165
S Lass 5332

\$M 100 \$W 73 \$F 103 \$B 151

Oct 7 Wt	SC	Frame	BW	WW Ratio	YW Ratio	IMFRatio	RE Ratio	Rib Fat
1505	41	5.5	86	104	101			

Blueprint son and paternal brother to Architect out of a tight uddered Transcend daughter. This big scrotal bull will produce pounds and excellent replacements, I like this pedigree combination for raising replacements.

Use on Cows.

Heel Depth: adequate

Toe Shape: straight

121 Out



No one has problems getting up to head to a show-- they were gone before their parents could get out of the house!

120

S Fortune 15068

Base Price \$3500 20101334 5/4/2021

ANGUS^{GS}

CED+9

BW-0.3

WW+61

YW+124

CEM+9

Milk+32

SC+0.82

DOC+30

CW+52

Marb+0.89

RE+0.48

Connealy Fortune 752L
S Fortune 9672
S Cora 204

MGR Treasure
Quick Fair of Conanga 831

S Summit 956
S Cora 032

S Thrive JAS 5515
S Ruth 8883 WR 2/96
Farview SP Ruth 2204

Tehama Revere
S Selena 201

Sitz Performer 9029
Farview MS Ruth 9251

\$M 85 \$W 64 \$F 96 \$B 156

Oct 7 Wt	SC	Frame	BW	WW Ratio	YW Ratio	IMFRatio	RE Ratio	Rib Fat
1270	36	6.3	73	94	96			

Moderate framed, negative birth weight epd, light birth son of S Fortune 9672. His Thrive dam is a tidy uddered cow from the consistently productive Ruth cow family.

Use on Heifers or Cows.

Heel Depth: adequate

Toe Shape: slight curve

122

S Thrive 1834

Base Price \$3500 20090115 3/28/2021

ANGUS^{GS}

CED+2

BW+2.0

WW+66

YW+123

CEM+6

Milk+22

SC+0.21

DOC+27

CW+57

Marb+0.48

RE+0.53

Tehama Revere
S Thrive JAS 5515
S Selena 201

D R Sierra Cut 7404
Tehama Elite Blackbird T003

S Summit 956
S Selena 0418

Connealy Intrinsic
S Glitter 6895 WR 4/97
S Glitter 7418

Connealy Greeley
Jazzy of Conanga 4660 860C

R&S Expedition 1404
S Glitter 1132

\$M 60 \$W 54 \$F 110 \$B 155

Oct 7 Wt	SC	Frame	BW	WW Ratio	YW Ratio	IMFRatio	RE Ratio	Rib Fat
1340	35	5.8	72	97	98	100	88	0.28

Moderate Thrive calving ease and performance bull with a 72 lb birth weight. His dam combines 3 generations of udder quality improving genetics. **Use on Heifers or Cows.**

Heel Depth: adequate

Toe Shape: straight

123

S Architect 1738

Base Price \$3500 20089949 3/24/2021

ANGUS^{GS}

CED+13
BW-1.8
WW+66
YW+120
CEM+10
Milk+33
SC+1.46
DOC+39
CW+49
Marb+0.63
RE+0.66

SydGen Blueprint
S Architect 9501
S Blossom 7514

KM Broken Bow 002
Sitz Florabelle Fanny 4735
S Whitlock 179
S Blossom 5525

S Foundation 514
S Gloria 8528 WR 1/110
S Gloria 6506

Vision Unanimous 1418
S Lady Ann 8384
Connealy Intrinsic
S Gloria 4783

\$M 90 \$W 76 \$F 82 \$B 136

Oct 7 Wt	SC	Frame	BW	WW Ratio	YW Ratio	IMFRatio	RE Ratio	Rib Fat
1345	40	5.3	48	100	102	102	108	0.22

Negative birth Architect bull who was a twin. His Foundation dam traces to S Gloria 464 who is also the dam of Chisum. **Use on Heifers or Cows. Used in natural service this summer on heifers.**

Heel Depth: adequate Toe Shape: straight



PC: Forte

Jessa showing her Thrive daughter-NDSF Division 1st place

124

S Architect 1746

Base Price \$3500 20089952 3/24/2021

ANGUS^{GS}

CED+3
BW+1.9
WW+82
YW+141
CEM+4
Milk+17
SC+1.04
DOC+34
CW+63
Marb+0.40
RE+0.76

SydGen Blueprint
S Architect 9501
S Blossom 7514

KM Broken Bow 002
Sitz Florabelle Fanny 4735
S Whitlock 179
S Blossom 5525

Sitz Right Time 8034
S Cora 7899 WR 3/101
S Cora 3159

Leachman Right Time 338-5605
Sitz Florabelle Fanny 1293
S Chisum 6175
S Cora 7207

\$M 75 \$W 69 \$F 102 \$B 144

Oct 7 Wt	SC	Frame	BW	WW Ratio	YW Ratio	IMFRatio	RE Ratio	Rib Fat
1430	36	5.8	81	95				

Long bodied, big middled, easy keeping Architect bull whose Right Time 8034 dam is one of the easiest fleshing cows in the herd. Good numbered bull. **Use on Heifers or Cows. Used in natural service this summer on heifers.**

Heel Depth: adequate Toe Shape: straight

126

S Gary 15031

Base Price \$3500 20101317 4/21/2021

ANGUS^{GS}

CED+3
BW+2.9
WW+76
YW+135
CEM+4
Milk+25
SC+0.50
DOC+24
CW+50
Marb+0.83
RE+0.32

Connealy Gary
S Gary 9608
S Queen Essa 2226

Connealy Niobrara 5451
Hertha of Conanga 1639
S Rainmaker 9216
S Queen Essa 9964

S Powerpoint WS 5503
S Queen Essa 9622 WR 1/93
S Queen Essa 3208

Tehama Revere
S Queen Essa 248

Connealy Capitalist 028
S Queen Essa 208

\$M 75 \$W 67 \$F 86 \$B 135

Oct 7 Wt	SC	Frame	BW	WW Ratio	YW Ratio	IMFRatio	RE Ratio	Rib Fat
1325	36	6.2	81	93	97			

Grand son of Connealy Gary out of a Queen Essa daughter of Powerpoint. Lot 126 traces to the Queen Essa cow family 3 times and S Queen Essa 208 specifically, twice. This bull has strong epds for performance and his dam is a near perfect uddered Powerpoint who raised a fancy Architect heifer in 2022. **Use on Cows. Used in natural service this summer in our cowherd.**

Heel Depth: adequate Toe Shape: straight

125

S Architect 1750

Base Price \$3500 20089954 3/25/2021

ANGUS^{GS}

CED+9
BW+0.2
WW+81
YW+138
CEM+5
Milk+19
SC+0.22
DOC+35
CW+57
Marb+0.29
RE+0.75

SydGen Blueprint
S Architect 9501
S Blossom 7514

KM Broken Bow 002
Sitz Florabelle Fanny 4735
S Whitlock 179
S Blossom 5525

Connealy Intrinsic
S Miss Erica 6954 WR 4/98
S Miss Erica 3502

Connealy Greeley
Jazzy of Conanga 4660 860C
S Elevate 9165
S Miss Erica 8464

\$M 63 \$W 71 \$F 93 \$B 131

Oct 7 Wt	SC	Frame	BW	WW Ratio	YW Ratio	IMFRatio	RE Ratio	Rib Fat
1440	37	5.6	73	97	95	87	110	0.26

Calving ease Architect bull with extra body, muscle shape and dimension. His dam is a wide made Intrinsic daughter with a small teated udder. **Use on Heifers or Cows. Used in natural service this summer on heifers.**

Heel Depth: adequate Toe Shape: straight



Lot 125

127

S Packer 1836

Base Price \$3500 20103554 3/28/2021

ANGUS^{GS}

CED+9

BW-0.7

WW+50

YW+89

CEM+9

Milk+36

SC+0.88

DOC+10

CW+35

Marb+0.51

RE+0.25

21AR Packer 4313
Pyramid Packer 7233
Summit Queen Mother 641

Connealy Packer 547
21AR Estrada 9032

B A R Ext Traveler 205
Summit Dateline 133

Sitz RLS Rainmaker 6070
Farview SR Fancy 3122 WR 5/104

Sitz Rainmaker 8075
Sitz RLS Eisa Evergreen 4451

Farview Fancy 9122
Mytty In Focus
Farview Fancy 1199

\$M 76 \$W 64 \$F 69 \$B 106

Oct 7 Wt	SC	Frame	BW	WW Ratio	YW Ratio	IMFRatio	RE Ratio	Rib Fat
1475	37	5.8	73	108	103	101	90	0.3

Very eye appealing, complete Packer bull who is one of the favorites visually in this offering. His Rainmaker dam is a powerful cow with an excellent WR of 5/104. Don't let this bulls epd sway you from using him, our Packer daughters are quite nice with several giving the look of donor potential as young cows. **Use on Heifers or Cows.**

Heel Depth: adequate

Toe Shape: straight

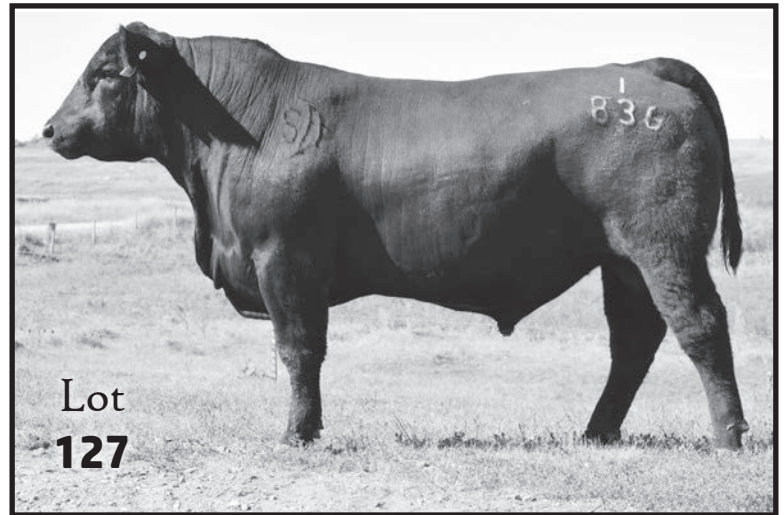

Lot
127

128

S Gary 1863

Base Price \$3500 20101271 03/29/2021

ANGUS^{GS}

CED+2.0

BW+2.2

WW+74

YW+118

CEM+5

Milk+32

SC+0.91

DOC+28

CW+54

Marb+0.60

RE+0.45

Connealy Gary
S Gary 9608
S Queen Essa 2226

Connealy Niobrara 5451
Hertha of Conanga 1639

S Rainmaker 9216
S Queen Essa 9964

S Inherent 6764
S Queen Essa 9826 WR 1/103
S Queen Essa 367

Connealy Intrinsic
S Pride Anna 709

S Chisum 6175
S Queen Essa 208

\$M 60 \$W 75 \$F 88 \$B 133

Oct 7 Wt	SC	Frame	BW	WW Ratio	YW Ratio	IMFRatio	RE Ratio	Rib Fat
1315	38	5.3	79	103	100	98	100	.23

Light birth, solid ratioing Gary bred bull out of an Inherent daughter who is a maternal sister to S Right Time 7861, a resident herdsire. This good bull has the Queen Essa cow family on both sides of his pedigree. His daughters should make excellent cows. **Use on Heifers or Cows.**

Heel Depth: adequate

Toe Shape: slight curve



S Right Time 7861

BW+3.0
WW+74
YW+118
Milk+28

129

S Architect 1601

Base Price \$3500 20089926 3/16/2021

ANGUS^{GS}

CED+13

BW+0.2

WW+70

YW+116

CEM+11

Milk+18

SC+0.14

DOC+28

CW+48

Marb+0.26

RE+0.55

SydGen Blueprint
S Architect 9501
S Blossom 7514

KM Broken Bow 002
Sitz Florabelle Fanny 4735

S Whitlock 179
S Blossom 5525

S Powerpoint WS 5503
S Zara 9564 WR 1/102
S Zara 7924

Tehama Revere
S Queen Essa 248

Connealy Intrinsic
S Zara 2433

\$M 65 \$W 62 \$F 89 \$B 123

Oct 7 Wt	SC	Frame	BW	WW Ratio	YW Ratio	IMFRatio	RE Ratio	Rib Fat
1410	36	5.8	76	102	102	100	105	0.25

Stout made, high numbered, Architect bull who ratioed well at weaning and yearling. His Powerpoint dam has a really nice udder. Lot 129 has a spot of white on his navel. **Use on Heifers or Cows. Used in natural service this summer on heifers.**

Heel Depth: adequate

Toe Shape: straight

130

S Kruse Time 1660

Base Price \$3500 20120346 3/20/2021

ANGUS^{GS}

CED+4

BW+1.1

WW+63

YW+108

CEM+7

Milk+25

SC+0.32

DOC+25

CW+50

Marb+0.59

RE+0.49

BT Right Time 24J
Millah Murrah Kruse Time
Millah Murrah Ela A204

Leachman Right Time
Sitz Everelda Entense 1905

Crusader of Stern AB
Millah Murrah Ela Y46

Tehama Revere
S Mayflower 7604 WR 3/100
S Mayflower 4672

D R Sierra Cut 7404
Tehama Elite Blackbird T003

HA Open Country 2047
S Mayflower 055

\$M 69 \$W 63 \$F 90 \$B 136

Oct 7 Wt	SC	Frame	BW	WW Ratio	YW Ratio	IMFRatio	RE Ratio	Rib Fat
1435	39	5.8	80	102	100	136	102	0.24

Nice numbered Kruse Time bull with extra middle and fleshing ease. His dam is a tidy uddered Revere daughter from the Mayflower cow family. **Use on Heifers or Cows. Used in natural service this summer in our cowherd.**

Heel Depth: adequate

Toe Shape: straight

131

S Architect 1712

Base Price \$3500 20089942 3/23/2021

ANGUS^{GS}

CED+7
BW+0.2
WW+67
YW+105
CEM+14
Milk+32
SC+0.83
DOC+24
CW+53
Marb+0.72
RE+0.43

SydGen Blueprint
S Architect 9501
S Blossom 7514

KM Broken Bow 002
Sitz Florabelle Fanny 4735
S Whitlock 179
S Blossom 5525

Eston of Lookout 83Z
S Queen Essa 6759 WR 4/98
S Queen Essa 0492

Abangomere Eston
Fairmac Duchess 72G
Basin Rainmaker 814Z
S Queen Essa 208

\$M 70 \$W 74 \$F 91 \$B 142

Oct 7 Wt	SC	Frame	BW	WW Ratio	YW Ratio	IMFRatio	RE Ratio	Rib Fat
1350	37	5.8	73	100	95	102	95	0.19

Calving ease Architect with extra length and nearly a 6 frame. His dam is a member of our good Eston flush of Queen Essa cows. Lot 131's 2nd and 3rd dams are both donor cows. **Use on Heifers or Cows. Used in natural service this summer on heifers.**

Heel Depth: adequate Toe Shape: straight



S Queen Essa 0492 WR 9/98

YOU'VE DONE THE WORK.

Get paid for it.

AngusLink cattle earned an average premium of **\$13.01/cwt** in 2021. Call us at 816-383-5100 or visit AngusLink.com to enroll and get the premium too!

ANGUSLINKSM
VALUE ADDED PROGRAMS



132

S Architect 1819

Base Price \$3500 20089971 3/27/2021

ANGUS^{GS}

CED+9
BW-0.2
WW+59
YW+106
CEM+9
Milk+30
SC+1.50
DOC+21
CW+48
Marb+0.27
RE+0.67

SydGen Blueprint
S Architect 9501
S Blossom 7514

KM Broken Bow 002
Sitz Florabelle Fanny 4735
S Whitlock 179
S Blossom 5525

Mc Cumber Fortunate 307
S Blackbird 5559 WR 5/99
S Blackbird 1484

Sinclair Fortunate Son
Miss Wix 9122 OF Mc Cumber
S Elevate 9165
S Blackbird 9478

\$M 81 \$W 65 \$F 93 \$B 126

Oct 7 Wt	SC	Frame	BW	WW Ratio	YW Ratio	IMFRatio	RE Ratio	Rib Fat
1375	39	6.3	74	91	96	97	110	0.3

Super light birth, long bodied, smooth shouldered Architect son out of a near perfect uddered, small teated Fortunate 307 daughter. Excellent calving ease bull.

Use on Heifers or Cows.

Used in natural service this summer on heifers.

Heel Depth: adequate Toe Shape: slight curve

133

S Architect 1711

Base Price \$3500 20089941 3/23/2021

ANGUS^{GS}

CED+4
BW+1.9
WW+83
YW+133
CEM+12
Milk+26
SC+0.90
DOC+29
CW+57
Marb+0.45
RE+0.47

SydGen Blueprint
S Architect 9501
S Blossom 7514

KM Broken Bow 002
Sitz Florabelle Fanny 4735
S Whitlock 179
S Blossom 5525

Connealy Intrinsic
S Lady Achievess 6596 WR 4/98
S Lady Achievess 372

Connealy Greeley
Jazzy of Conanga 4660 860C
S Whitlock 179
S Lady Achievess 6172

\$M 86 \$W 82 \$F 92 \$B 133

Oct 7 Wt	SC	Frame	BW	WW Ratio	YW Ratio	IMFRatio	RE Ratio	Rib Fat
1430	39	5.8	76	96	94	96	88	0.2

Stout made calving ease bull with excellent epds. Lot 133 has 3 generations of high quality uddered cows behind him. **Use on Heifers or Cows.**

Used in natural service this summer on heifers.

Heel Depth: adequate Toe Shape: slight curve

<<<Fall Born Yearling Bulls>>>

As our cowherd grows and our staff shrinks in numbers and available time to help, the decision was made to implant embryos in November rather than in June. This will present a predominately ET bull offering of August bulls available for this November sale. Starting in 2023 there will be a larger group of these bulls. The bulls in this offering are unique as there are 5 Chisum 255 sons of S Selena 201, Thrive's dam and the other 3 bulls are sired by Thrive.



134

S Chisum 255 15110

Base Price \$3500 20138060 07/23/21

ANGUS^{GS}

S Chisum 6175
S Chisum 255
S Blossom 0278

S Alliance 3313
S Gloria 464
Shipwheel Chinook
S Blossom 8378

S Summit 956
S Selena 201 WR 7/107
S Selena 0418

GDAR Game Day 449
S Pride Anna 709
Shipwheel Chinook
S Selena 809

\$M 75 \$W 72 \$F 74 \$B 107

Oct 7 Wt	SC	Frame	BW	WW Ratio	YW Ratio	IMFRatio	RE Ratio	Rib Fat
1320	38	5.6	80	104				

CED+9
BW+0.7
WW+68
YW+112
CEM+12
Milk+31
SC+1.11
Doc+31
CW+40
Marb+0.35
RE+0.48



Chisum 255 son out of Thrive's dam. Lot 134 has been the stand out in this group since he was two weeks old. He is deep middled, thick made, stout structured and has a good epd profile. Herdbull candidate. **Use on Heifers or Cows.**

Heal Depth: Low Toe Shape: Straight

135

S Chisum 255 15112

Base Price \$3500 20138061 07/24/21

ANGUS^{GS}

S Chisum 6175
S Chisum 255
S Blossom 0278

S Alliance 3313
S Gloria 464
Shipwheel Chinook
S Blossom 8378

S Summit 956
S Selena 201 WR 7/107
S Selena 0418

GDAR Game Day 449
S Pride Anna 709
Shipwheel Chinook
S Selena 809

\$M 64 \$W 64 \$F 61 \$B 82

Oct 7 Wt	SC	Frame	BW	WW Ratio	YW Ratio	IMFRatio	RE Ratio	Rib Fat
1360	36	6.5	84	105				

CED+14
BW-1.7
WW+65
YW+108
CEM+13
Milk+22
SC+0.47
Doc+34
CW+30
Marb+0.17
RE+0.38

Use on Heifers or Cows.

Heal Depth: adequate Toe Shape: Straight

137

S Chisum 255 15119

Base Price \$3500 20138065 07/31/21

ANGUS^{GS}

S Chisum 6175
S Chisum 255
S Blossom 0278

S Alliance 3313
S Gloria 464

Shipwheel Chinook
S Blossom 8378

S Summit 956
S Selena 201 WR 7/107
S Selena 0418

GDAR Game Day 449
S Pride Anna 709

Shipwheel Chinook
S Selena 809

\$M 66 \$W 62 \$F 71 \$B 95

Oct 7 Wt	SC	Frame	BW	WW Ratio	YW Ratio	IMFRatio	RE Ratio	Rib Fat
1280	38	6.7	82	90				

CED+10
BW+1.7
WW+61
YW+105
CEM+10
Milk+29
SC+1.43
Doc+17
CW+33
Marb+0.03
RE+0.82

Use on Heifers or Cows.

Heal Depth: Low Toe Shape: Slight curve

136

S Chisum 255 15114

Base Price \$3500 20138063 07/25/21

ANGUS^{GS}

S Chisum 6175
S Chisum 255
S Blossom 0278

S Alliance 3313
S Gloria 464
Shipwheel Chinook
S Blossom 8378

S Summit 956
S Selena 201 WR 7/107
S Selena 0418

GDAR Game Day 449
S Pride Anna 709

Shipwheel Chinook
S Selena 809

\$M 66 \$W 66 \$F 64 \$B 89

Oct 7 Wt	SC	Frame	BW	WW Ratio	YW Ratio	IMFRatio	RE Ratio	Rib Fat
1200	35	5.9	80	89				

CED+11
BW-0.7
WW+58
YW+96
CEM+10
Milk+31
SC+0.6
Doc+31
CW+30
Marb+0.09
RE+0.59

Use on Heifers or Cows.

Heal Depth: low Toe Shape: Slight curve

138

S Chisum 255 15120

Base Price \$3500 20138066 07/31/21

ANGUS^{GS}

S Chisum 6175
S Chisum 255
S Blossom 0278

S Alliance 3313
S Gloria 464

Shipwheel Chinook
S Blossom 8378

S Summit 956
S Selena 201 WR 7/107
S Selena 0418

GDAR Game Day 449
S Pride Anna 709

Shipwheel Chinook
S Selena 809

\$M 87 \$W 76 \$F 65 \$B 89

Oct 7 Wt	SC	Frame	BW	WW Ratio	YW Ratio	IMFRatio	RE Ratio	Rib Fat
1225	33	6.6	86	110				

CED+11
BW+0.1
WW+68
YW+113
CEM+10
Milk+31
SC+0.52
Doc+30
CW+36
Marb+0.06
RE+0.71

Use on Heifers or Cows.

Heal Depth: adequate Toe Shape: Slight curve

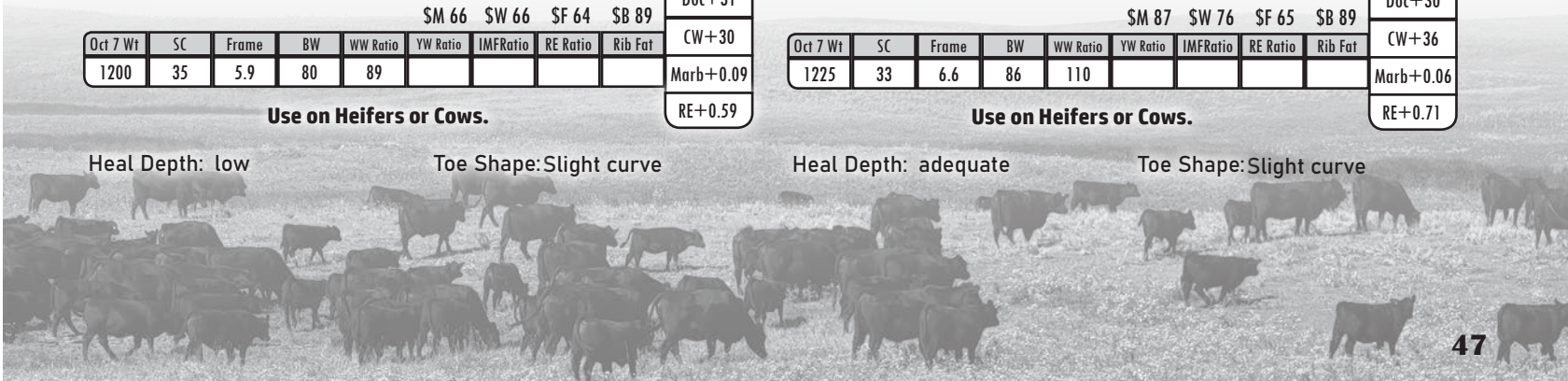

139

S Thrive 15126

ANGUS GS

Base Price \$3500 20127421 08/20/21

Tehama Revere
S Thrive JAS 5515
S Selena 201

D R Sierra Cut 7404
Tehama Elite Blackbird T003

S Summit 956
S Selena 0418

S Axiom 4525
S Gloria 6513 WR 3/107
S Gloria 4593

Connealy Confidence 0100
S Cora 204

Sitz Performer 9029
Farview Lady Lass 1184

\$M 52 \$W 63 \$F 70 \$B 101

Oct 7 Wt	SC	Frame	BW	WW Ratio	YW Ratio	IMFRatio	RE Ratio	Rib Fat
1265	33	6.4	85	112				

CED+5
BW+1.2
WW+66
YW+120
CEM+12
Milk+31
SC+0.75
Doc+23
CW+40
Marb+0.23
RE+0.71



Herdbull candidate sired by Thrive out of a nice uddered Axiom daughter. This wide made, easy keeping bull has been an outlier in our fall group all year. Good bull. **Use on Heifers or Cows.**

Heal Depth: adequate Toe Shape: Straight

140

S Thrive 15128

ANGUS GS

Base Price \$3500 20127423 08/21/21

Tehama Revere
S Thrive JAS 5515
S Selena 201

D R Sierra Cut 7404
Tehama Elite Blackbird T003

S Summit 956
S Selena 0418

S Powerpoint WS 5503
S Queen Essa 8650 WR 2/103
S Queen Essa 0313

Tehama Revere
S Queen Essa 248

S Chisum 6175
S Queen Essa 208

\$M 84 \$W 69 \$F 106 \$B 144

Oct 7 Wt	SC	Frame	BW	WW Ratio	YW Ratio	IMFRatio	RE Ratio	Rib Fat
1185	34	6.5	80	104				

CED+8
BW+1.6
WW+77
YW+131
CEM+14
Milk+22
SC+0
Doc+21
CW+64
Marb+0.41
RE+0.65



Long bodied, smooth made Thrive calving ease bull out of a big framed, powerful Powerpoint daughter whose dam is S Queen Essa 0313. 0313 is one of the best cows on the ranch for improving udder quality. **Use on Heifers or Cows.**

Heal Depth: adequate Toe Shape: Straight

141

S Thrive 15130

ANGUS GS

Base Price \$3500 20127425 08/27/2021

Tehama Revere
S Thrive JAS 5515
S Selena 201

D R Sierra Cut 7404
Tehama Elite Blackbird T003

S Summit 956
S Selena 0418

Connealy Intrinsic
S Cleatus 6623 WR 3/110
S Cleatus 1106

Connealy Greeley
Jazzy of Conanga 4660 860C

S Summit 956
Diamond Cleatus 7526

\$M 92 \$W 64 \$F 58 \$B 84

Oct 7 Wt	SC	Frame	BW	WW Ratio	YW Ratio	IMFRatio	RE Ratio	Rib Fat
1095	33	6.2	70					

CED+10
BW-1.0
WW+49
YW+84
CEM+13
Milk+34
SC+0.37
Doc+24
CW+24
Marb+0.25
RE+0.38



S Queen Essa 9618
pic age: 2 y/o



S Mayflower 0767
pic age: 2 y/o



S Cora 8876
pic age: 4 y/o



S Cora 7684
pic age: 5 y/o

Negative birth Thrive son out of a beautiful uddered, very stout daughter of Intrinsic. Lot 141's grand dam is a tremendous uddered, high quality Summit daughter. This good bull should improve udders and docility. **Use on Heifers or Cows.**

Heal Depth: adequate Toe Shape: Straight

<<Registered Heifers>>

This group of registered heifers is directly from our replacement pen. These heifers are difficult to part with and have been mated to the sires I would have used had I kept them. There are several that have donor potential.

150 S Queen Essa 1519

Base Price \$2000 20111597 3/8/2021

S Powerpoint WS 5503
S A V Powerhouse 9165
S A V Elba 7210

S Rainmaker 9216
S Queen Essa 2226 WR 7/106
S Queen Essa 9964

Tehama Revere
S Queen Essa 248

Coleman Charlo 0256
S A V Elba 5237

Sitz Rainmaker 6536
S Eblinette 337

GDAR Game Day 449
S Queen Essa 208

SM 71 SW 64 SF 89 SB 120

Due Date & Sire	BW	WW Ratio	YW Ratio	IMFRatio	RE Ratio
<i>Architect on 10-Feb</i>	74	100	106	85	103

ANGUSGS

CED+3
BW+1.6
WW+60
YW+112
CEM+8
Milk+35
SC+0.35
Doc+12
CW+48
Marb+0.27
RE+0.51

S Queen Essa 1519 is one of the most unique females ever offered in this production sale. She is sired by a S Powerpoint son, SAV Powerhouse. Her dam is the mother of Diligent and Summit 4535 who sold for \$80,000 as her first calf in 2015. Queen Essa 1519 is designed with a feminine and attractive profile, coupled with massive body depth, substance and muscle. The Queen Essa cow family is my most prominent and productive family, solidifying 1519's place as a herd changing donor cow.

Selling 50% embryo interest and full possession with an option for full ownership.



151 S Chloe 1534

Base Price \$2000 20093319 3/10/2021

SydGen Blueprint
S Architect 9501
S Blossom 7514

S Chisum 6175
S Chloe 205 WR 8/105
S Chloe 038

KM Broken Bow 002
Sitz Florabelle Fanny 4735

S Whitlock 179
S Blossom 5525

S Alliance 3313
S Gloria 464

GDAR Game Day 449
Basin Chloe 8163

SM 88 SW 86 SF 112 SB 154

Due Date & Sire	BW	WW Ratio	YW Ratio	IMFRatio	RE Ratio
<i>Incentive on 10-Feb</i>	67	101	103	102	96

ANGUSGS

CED+7
BW+1.6
WW+78
YW+131
CEM+12
Milk+34
SC+1.87
Doc+31
CW+76
Marb+0.42
RE+0.82

Three firsts align in this power heifer. She is the first and only Architect daughter offered from his first dominating calf crop. She is the first Chloe offered at auction from a powerful flush. She is the first and only heifer I will offer due to Sitz Incentive. I believe the Architect females are his strongest contribution to the breed. After raising him and watching him develop it became obvious he was a standout. My confidence level in the Architect females is reflected by having 100 calves born here every year for 3 years. My goal is to have 150 or more Architect cows in production as soon as possible. **Retaining the right to one future flush.**

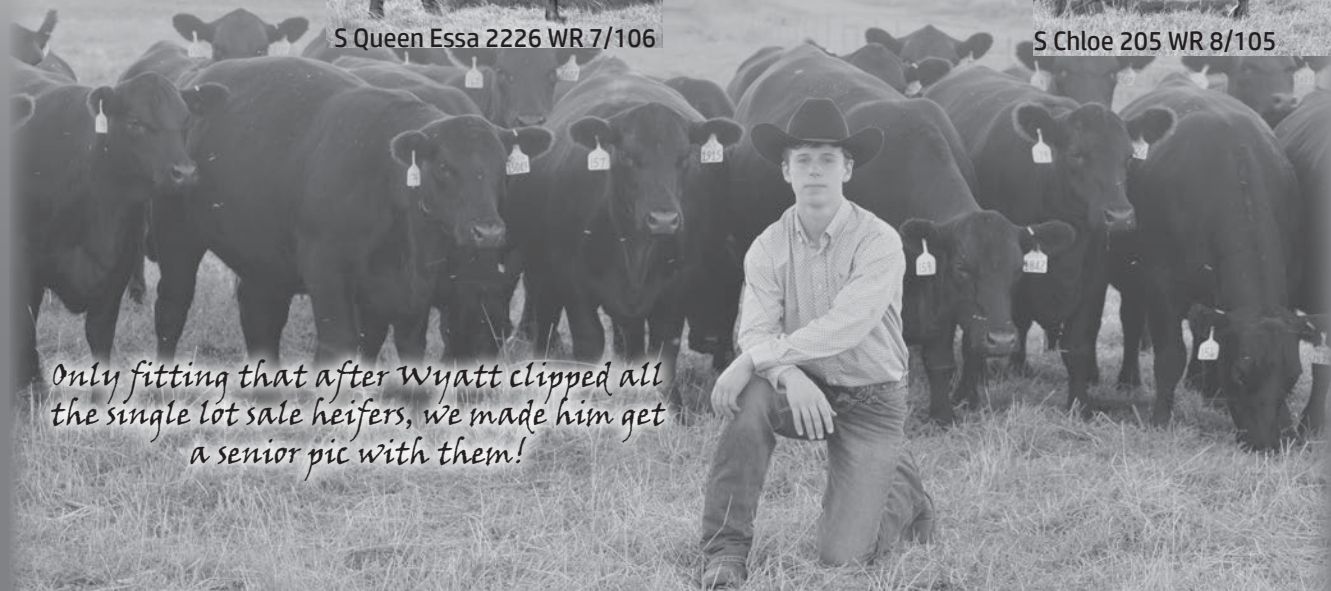

Only fitting that after Wyatt clipped all the single lot sale heifers, we made him get a senior pic with them!

152 S Diamond Susie 1541

Base Price \$2000 20118355 3/10/2021

ANGUSGS

S Powerpoint WS 5503
S A V Powerhouse 9165
S A V Elba 7210

Tehama Revere
S Queen Essa 248

Coleman Charlo 0256
S A V Elba 5237

Redland Emblazon 2134
M Diamond Susie 100 WR 7/106
M Diamond Susie 068

O C C Emblazon 854E
Redland Henrietta Pride 1812

O C C Remake 610R
M Diamond Susie 326

\$M 77 \$W 64 \$F 84 \$B 104

Due Date & Sire	BW	WW Ratio	YW Ratio	IMFRatio	RE Ratio
<i>Architect on 10-Feb</i>	75	106	99	98	98

CE D+5
BW+1.4
WW+62
YW+113
CEM+8
Milk+29
SC-0.01
Doc+13
CW+45
Marb+0.01
RE+0.5

Deep middled Powerhouse ET heifer out of a M Diamond Susie 100. Her dam was purchased as a feature lot in the M Diamond female sale in the fall of 2015. Suzie 100 is a big bodied, powerful donor cow with a very mild disposition. This flush to Powerhouse was a really good mating.

153 S Cora 1547

Base Price \$2000 20092025 3/11/2021

ANGUSGS

Connealy Niobrara 5451
Connealy Gary
Hertha of Conanga 1639

S Summit 956
S Cora 204 WR 6/106
S Cora 032

Connealy Confidence Plus
Britha of Conanga 167

Connealy Consensus
Herra of Conanga 4462

GDAR Game Day 449
S Pride Anna 709

S Chisum 6175
S Cora 8228

\$M 80 \$W 88 \$F 89 \$B 120

Due Date & Sire	BW	WW Ratio	YW Ratio	IMFRatio	RE Ratio
<i>Arc 1722 on 5-March</i>	78	122	118	109	101

CE D+6
BW+1.0
WW+82
YW+136
CEM+7
Milk+32
SC+0.73
Doc+30
CW+56
Marb+0.36
RE+0.41

Lot 153 has an immense depth and body mass. She is a member of a very prolific flush of Gary full sibs out of Axiom's dam. This flush is really consistent type and added performance. Cora 1547 is a definite sale feature and has tremendous productive potential.



S Cora 204 WR 6/106

154 S Burgette 1649

Base Price \$2000 20090149 3/19/2021

ANGUSGS

Sitz Royal 9784
Sitz Monarch 11977
Sitz Florabelle Fanny 695

Sitz Top Game 561X
Sitz Barbaramere Jet 57

Barstow Cash
Sitz Florabelle Fanny 4993

S Whitlock 179
S Burgette 8780 WR 2/113
Farview MS Burgette 2142

S Chisum 6175
S Pride Anna 709

Sitz Performer 9029
Farview MS Burgette 9174

\$M 81 \$W 77 \$F 84 \$B 127

Due Date & Sire	BW	WW Ratio	YW Ratio	IMFRatio	RE Ratio
<i>All Maternal on 10-Feb</i>	84	120	112	93	101

CE D+0
BW+3.5
WW+80
YW+133
CEM+6
Milk+32
SC+1.25
Doc+29
CW+57
Marb+0.57
RE+0.36

Big, stout, high performance daughter of Sitz Monarch. Her Whitlock dam is a strong producing cow with a WR of 2/113. The Whitlock daughters are some of the heaviest milking cows here. This growthy heifer is unique in that she traces twice to Sitz Florabelle Fanny 1293 thru Monarch and Sitz Performer—the sire of her beautiful uddered grand dam.

155 S Bardolene 1522

Base Price \$2000 20093199 3/8/2021

ANGUSGS

SydGen Exceed 3223
SydGen Enhance
SydGen Rita 2618

SydGen Googol
SydGen Forever Lady 1255

SydGen Liberty GA 8627
Fox Run Rita 9308

Tehama Revere
S Queen Essa 248

S Powerpoint WS 5503
S Bardolene 9844 WR 1/108
S Bardolene 070

Shipwheel Chinook
Basin Bardolene 0053

\$M 51 \$W 67 \$F 103 \$B 183

Due Date & Sire	BW	WW Ratio	YW Ratio	IMFRatio	RE Ratio
<i>All Maternal on 10-Feb</i>	77	108	111	159	102

CE D+2
BW+2.7
WW+78
YW+147
CEM+1
Milk+32
SC+1.1
Doc+15
CW+63
Marb+1.16
RE+0.85

Beautifully constructed, eye appealing Enhance daughter with a very impressive statline. She has very solid individual performance and knocked it out of the park on IMF with a 159 ratio, indicative of the stacked genetics for marbling. 155's grand dam is one of our stoutest, most productive donor cows.



S Bardolene 070 WR 9/108

156

S Ruth 1579

Base Price \$2000 20090135 3/14/2021

Sitz Royal 9784
Sitz Monarch 11977
Sitz Florabelle Fanny 695

Sitz Top Game 561X
Sitz Barbaramere Jet 57
Barstow Cash
Sitz Florabelle Fanny 4993

S Thrive JAS 5515
S Ruth 8661 WR 2/91
Farview MS Ruth 3106

Tehama Revere
S Selena 201
S Game Day 0202
Farview MS Ruth 5183

\$M 78 \$W 65 \$F 90 \$B 122

Due Date & Sire	BW	WW Ratio	YW Ratio	IMFRatio	RE Ratio
<i>Architect on 10-Feb</i>	67	95	101	88	104

Really nice Monarch heifer due to Architect. This quality heifer is a Ruth cow family member and traces to the 5183 cow that is the grand dam of 7570 the mother of Lot 2 in this offering. Lot 156 will be an excellent cow.

ANGUS^{GS}

CED+4
BW+2.2
WW+69
YW+116
CEM+5
Milk+27
SC+0.99
Doc+20
CW+50
Marb+0.18
RE+0.75



157

S Queen Essa 1915

Base Price \$2000 20101257 4/3/2021

Connealy Greeley
Connealy Intrinsic
Jazzy of Conanga 4660 860C

Connealy Confidence 0100
Precious of Conanga 0484
B C Marathon 7022
Jaze of Conanga 234

S Whitlock 179
S Queen Essa 7515 WR 3/112
S Queen Essa 5524

S Chisum 6175
S Pride Anna 709
Connealy Courage 25L
S Queen Essa 3303

\$M 65 \$W 73 \$F 95 \$B 131

Due Date & Sire	BW	WW Ratio	YW Ratio	IMFRatio	RE Ratio
<i>All Maternal on 10-Feb</i>	80	105	101	82	89

Very eye appealing, complete, attractive daughter of Intrinsic from the Queen Essa cow family. Her Whitlock dam is producing true to form with three weaning ratios at 112. This heifer is one of the favorites in this offering. She is due to All Maternal, the sale feature calving ease fall bull from the 2021 November sale out of S Blossom 374, Architects great granddam.

ANGUS^{GS}

CED+4
BW+3.1
WW+73
YW+122
CEM+7
Milk+36
SC-0.12
Doc+29
CW+56
Marb+0.22
RE+0.83



158

S Lass 1658

Base Price \$2000 20090150 3/20/2021

Sitz Royal 9784
Sitz Monarch 11977
Sitz Florabelle Fanny 695

Sitz Top Game 561X
Sitz Barbaramere Jet 57
Barstow Cash
Sitz Florabelle Fanny 4993

S Inherent 6764
S Lass 8752 WR 2/114
S Lass 4602

Connealy Intrinsic
S Pride Anna 709
Sitz Performer 9029
Farview MS Lass 1199

\$M 79 \$W 66 \$F 86 \$B 117

Due Date & Sire	BW	WW Ratio	YW Ratio	IMFRatio	RE Ratio
<i>Architect on 1-March</i>	83	115	110	81	99

Powerful, high-performance daughter of Sitz Monarch. Her dam sired by 2017 sale topper S Inherent is off to a tremendous start with a current WR of 2/114. 158's dam and grand dam are attractive well-designed cows who catch your eye. Like lot 154, Lot 158 is double bred to Sitz Florabelle Fanny 1293.

ANGUS^{GS}

CED+0
BW+4.2
WW+77
YW+134
CEM+7
Milk+31
SC+1.28
Doc+27
CW+56
Marb+0.26
RE+0.44



159 S Ruth 1842

Base Price \$2000 20090171 3/28/2021

<p><i>Sitz Royal 9784</i></p> <p>Sitz Monarch 11977</p> <p style="margin-left: 20px;"><i>Sitz Florabelle Fanny 695</i></p> <p><i>S Whitlock 179</i></p> <p>S Ruth 8582 WR 2/116</p> <p style="margin-left: 20px;"><i>S Ruth 6784</i></p>	<p><i>Sitz Top Game 561X</i></p> <p><i>Sitz Barbaramere Jet 57</i></p> <p><i>Barstow Cash</i></p> <p><i>Sitz Florabelle Fanny 4993</i></p> <p><i>S Chisum 6175</i></p> <p><i>S Pride Anna 709</i></p> <p><i>S Courage 486</i></p> <p><i>Farview SC Ruth 4101</i></p>
--	---

Due Date & Sire	BW	WW Ratio	YW Ratio	IMFRatio	RE Ratio
<i>All Maternal on 10-Feb</i>	78	120	118	114	101

CE	+11
BW	+0.2
WW	+79
YW	+146
CEM	+10
Milk	+39
SC	+1.17
Doc	+29
CW	+66
Marb	+0.39
RE	+0.68

\$M	65
\$W	81
\$F	97
\$B	139

This quality Monarch bred heifer excelled at weaning, rationing 120. Her dam is another high indexing member of the Ruth cow family with a WR of 2/116. Lot 159's grand dam is a maternal sister to the impressive dam of lot 2, S Ruth 7570.

162 S Fancy 1810

Base Price \$2000 20120347 3/27/2021

<p><i>BT Right Time 24J</i></p> <p>Millah Murrah Kruse Time</p> <p style="margin-left: 20px;"><i>Millah Murrah Ela A204</i></p> <p><i>S Whitlock 179</i></p> <p>S Fancy 7542 WR 3/98</p> <p style="margin-left: 20px;"><i>S Fancy 5849</i></p>	<p><i>Leachman Right Time</i></p> <p><i>Sitz Everelda Entense 1905</i></p> <p><i>Crusader of Stern AB</i></p> <p><i>Millah Murrah Ela Y46</i></p> <p><i>S Chisum 6175</i></p> <p><i>S Pride Anna 709</i></p> <p><i>Tehama Revere</i></p> <p><i>Farview Fancy S 1139</i></p>
--	--

Due Date & Sire	BW	WW Ratio	YW Ratio	IMFRatio	RE Ratio
<i>Architect on 10-Feb</i>	75	101	104	89	100

CE	+10
BW	+0.6
WW	+50
YW	+89
CEM	+4
Milk	+27
SC	+1.16
Doc	+18
CW	+39
Marb	+0.2
RE	+0.45

\$M	61
\$W	53
\$F	76
\$B	102

A rare opportunity to find outcross genetics with this deep middled, easy fleshing heifer. Kruse Time was raised in a prominent herd in Australia. She and her paternal sisters look to be excellent cows for this environment. They are easy fleshing and big middled. She is due to Architect, which should be an excellent mating for performance and maternal production.

160 S Annie 1694

Base Price \$2000 20092859 3/22/2021

<p><i>MGR Treasure</i></p> <p>Connealy Fortune 752L</p> <p style="margin-left: 20px;"><i>Quick Fair of Conanga 831</i></p> <p><i>S Diligent 5548</i></p> <p>S Annie 7966 WR 3/103</p> <p style="margin-left: 20px;"><i>S Annie 4601</i></p>	<p><i>V A R Discovery 2240</i></p> <p><i>SJH Impression of 6108 1614</i></p> <p><i>Dr J Analyst M250</i></p> <p><i>Quick Fawn of Conanga 680</i></p> <p><i>Tehama Revere</i></p> <p><i>S Queen Essa 2226</i></p> <p><i>S Anchor 2155</i></p> <p><i>Diamond Annie 233T</i></p>
---	--

Due Date & Sire	BW	WW Ratio	YW Ratio	IMFRatio	RE Ratio
<i>All Maternal on 1-March</i>	88	103	111	140	96

CE	+4
BW	+2.9
WW	+95
YW	+170
CEM	+9
Milk	+22
SC	+1.27
Doc	+24
CW	+81
Marb	+0.94
RE	+0.65

\$M	55
\$W	72
\$F	118
\$B	184

Impressive, out of the park performance epd's with this Annie bred heifer. Lot 160 is a big bodied, high-performance heifer with extra frame. Her dam is the biggest framed Diligent daughter in the herd and is raising a standout Architect heifer this year. The Connealy Fortune cattle consistently add performance, depth, and IMF.



Lot
162
Pedigree
above

161 S Lass 1759

Base Price \$2000 20090065 3/25/2021

<p><i>S Inherent 6764</i></p> <p>S Intent 8578</p> <p style="margin-left: 20px;"><i>S Lass 6879</i></p> <p><i>Tehama Revere</i></p> <p>S Lass 5539 WR 5/98</p> <p style="margin-left: 20px;"><i>S Lass 1488</i></p>	<p><i>Connealy Intrinsic</i></p> <p><i>S Pride Anna 709</i></p> <p><i>C A Game Day 2464</i></p> <p><i>S Lass 2470</i></p> <p><i>D R Sierra Cut 7404</i></p> <p><i>Tehama Elite Blackbird T003</i></p> <p><i>GDAR Game Day 449</i></p> <p><i>S Lass 7345</i></p>
---	--

Due Date & Sire	BW	WW Ratio	YW Ratio	IMFRatio	RE Ratio
<i>Architect on 10-Feb</i>	71	104	100	92	98

CE	+10
BW	-0.7
WW	+64
YW	+107
CEM	+10
Milk	+28
SC	+0.72
Doc	+16
CW	+35
Marb	+0.62
RE	+0.33

\$M	87
\$W	71
\$F	72
\$B	116

Lot 161 is one of the most complete and attractive designed heifers in this sale offering. She is strong topped, clean fronted and correct in her structural design. The Intent daughters are doing a nice job her. They are meeting the goals of tight udders with small teats. This high-quality heifer is bred to Architect which should be a solid mating.



Lot
161

163 S Pride 1980

Base Price \$2000 20090121 4/10/2021

Tehama Revere
S Thrive JAS 5515
S Selena 201

Connealy Intrinsic
S Pride 7716 WR 3/95
S Pride 254

D R Sierra Cut 7404
Tehama Elite Blackbird T003

S Summit 956
S Selena 0418

Connealy Greeley
Jazzy of Conanga 4660 860C

S Chisum 6175
Basin Pride 9112

\$M 81 \$W 67 \$F 124 \$B 165

Due Date & Sire	BW	WW Ratio	YW Ratio	IMFRatio	RE Ratio
<i>Arc 1722 on 25-March</i>	83	99	106	102	101

ANGUS GS

CED+0
BW+4.9
WW+83
YW+151
CEM+6
Milk+29
SC+0.08
Doc+33
CW+74
Marb+0.35
RE+0.88

I haven't parted with many daughters of Thrive over the years of his service here and this is an excellent opportunity to purchase a Thrive daughter of the Pride cow family from Stevensons in MT. Lot 163 is really quiet and looks like she will have a tidy udder, both are characteristics of Thrive daughters. Weaning date is really close and many of our heaviest, highest quality calves are sired once again by Thrive.

166 S Lass 1582

Base Price \$2000 20089999 3/14/2021

Connealy Fortune 752L
S Fortune 9672
S Cora 204

S Whitlock 179
S Lass 8746 WR 1/95
S Lass 4765

MGR Treasure
Quick Fair of Conanga 831

S Summit 956
S Cora 032

S Chisum 6175
S Pride Anna 709

Sinclair Fortunate Son
S Lass 7345

\$M 54 \$W 69 \$F 115 \$B 157

Due Date & Sire	BW	WW Ratio	YW Ratio	IMFRatio	RE Ratio
<i>All Maternal on 10-Feb</i>	76	104	108	100	100

ANGUS GS

CED-2
BW+2.7
WW+78
YW+149
CEM+4
Milk+30
SC+0.96
Doc+27
CW+70
Marb+0.45
RE+0.58

Connealy Fortune granddaughter sired by a maternal brother to Axiom. This long bodied, performance heifer is a twin and her full sister is retained as a replacement. Lot 166's dam is very nice uddered. Her teats are very small and her udder attachment is tight and high.

164 S Lady Enchantress 1603

Base Price \$2000 20093205 3/16/2021

SydGen Exceed 3223
SydGen Enhance
SydGen Rita 2618

Ellingson Transcend 5212
S Lady Enchantress 9632 WR 1/105
S Lady Enchantress 6775

SydGen Googol
SydGen Forever Lady 1255

SydGen Liberty GA 8627
Fox Run Rita 9308

S A V Resource 1441
EA Hyalite Lady 1333

HA Open Country 2047
S Lady Enchantress 2194

\$M 78 \$W 69 \$F 105 \$B 167

Due Date & Sire	BW	WW Ratio	YW Ratio	IMFRatio	RE Ratio
<i>Arc 1722 on 10-March</i>	74	105	110	97	117

ANGUS GS

CED+8
BW+0.8
WW+73
YW+145
CEM+9
Milk+29
SC+0.71
Doc+25
CW+59
Marb+0.59
RE+1.17

Wide made, big bodied daughter of Enhance with a REA ratio of 117. This power heifer should transmit extra performance to her offspring. She has an excellent numeric profile that will offer much mating flexibility.



Watson in charge of square baling!

165 S Lady Ann 1952

Base Price \$2000 20101353 4/7/2021

KM Broken Bow 002
SydGen Blueprint
Sitz Florabelle Fanny 4735

S Powerpoint WS 5503
S Lady Ann 7576 WR 3/100
S Lady Ann 5792

Summitcrest Complete 1P55
Summitcrest Princess OP12

Sitz Investment 660Z
Sitz Florabelle Fanny 2683

Tehama Revere
S Queen Essa 248

Sitz Performer 9029
S Lady Ann 8384

\$M 82 \$W 67 \$F 83 \$B 138

Due Date & Sire	BW	WW Ratio	YW Ratio	IMFRatio	RE Ratio
<i>Arc 1722 on 1-March</i>	68	98	101	111	93

ANGUS GS

CED+6
BW+1.1
WW+67
YW+121
CEM+12
Milk+30
SC+0.9
Doc+22
CW+50
Marb+0.79
RE+0.33

Complete, well balanced Kruse Time daughter whose sire was raised in the Millah Murrah herd in Australia. She is deep sided, easy fleshing and moderate. Her dam is a Lady Ann cow family member. A flushmate to her grand dam, was the high selling bull in 2016. I like this heifer.



S Lady Ann 8384
WR 9/104

167 S Bardolene 1607

Base Price \$2000 20090137 3/16/2021

Sitz Royal 9784
Sitz Monarch 11977
Sitz Florabelle Fanny 695

S Powerpoint WS 5503
S Bardolene 8648 WR 2/102
S Bardolene 070

Sitz Top Game 561X
Sitz Barbaramere Jet 57

Barstow Cash
Sitz Florabelle Fanny 4993

Tehama Revere
S Queen Essa 248

Shipwheel Chinook
Basin Bardolene 0053

\$M 69 \$W 70 \$F 75 \$B 136

Due Date & Sire	BW	WW Ratio	YW Ratio	IMFRatio	RE Ratio
<i>Arc 1722 on 22-March</i>	76	122	114	142	111

ANGUS^{GS}

CED+11
BW+0.5
WW+73
YW+124
CEM+12
Milk+28
SC+1.26
Doc+12
CW+46
Marb+0.83
RE+0.53



This is an extremely high indexing daughter of Sitz Monarch out of a picture perfect, eye appealing Powerpoint daughter and member of the Bardolene cow family. 167's dam is raising a really nice Architect heifer. 167's dam and 155's dam are flush-mates.



S Bardolene 070
WR 9/108

168 S Marie 1634

Base Price \$2000 20095322 3/18/2021

Jsar Mr Rodman 39HKR
JSAR Titan
JSAR Blk Future Direct 201RT

S Thrive JAS 5515
S Marie 7615 WR 3/107
Farview Marie 3125

WAR Hall of Fame 1288 6197
J S A R Miss Ferd 50 39YHK

MCW Future Direction P47
Jsar Hall of Fame 201DGJLR

Tehama Revere
S Selena 201

S Chinook 9445
Farview Marie Su 1253

\$M 74 \$W 54 \$F 64 \$B 92

Due Date & Sire	BW	WW Ratio	YW Ratio	IMFRatio	RE Ratio
<i>Architect on 10-Feb</i>	72	99	93	68	88

ANGUS^{GS}

CED+12
BW-0.7
WW+55
YW+91
CEM+14
Milk+23
SC+0.61
Doc+20
CW+29
Marb+0.13
RE+0.54



Moderate, feminine bred heifer due in February to Architect. Titan is a phenotypic standout and consistently sires offspring with an attractive, muscular, easy fleshing design. I expect the Titan females to be standouts in both maternal production and udder quality.

169 S Entoria 1569

Base Price \$2000 20095316 3/13/2021

Jsar Mr Rodman 39HKR
JSAR Titan
JSAR Blk Future Direct 201RT

S Powerpoint WS 5503
S Entoria 9545 WR 1/104
S Entoria 7648

WAR Hall of Fame 1288 6197
J S A R Miss Ferd 50 39YHK

MCW Future Direction P47
Jsar Hall of Fame 201DGJLR

Tehama Revere
S Queen Essa 248

S Whitlock 179
Farview SR Entoria 3231

\$M 72 \$W 58 \$F 86 \$B 128

Due Date & Sire	BW	WW Ratio	YW Ratio	IMFRatio	RE Ratio
<i>Arc 1722 on 1-March</i>	62	104	109	85	98

ANGUS^{GS}

CED+10
BW-0.4
WW+69
YW+118
CEM+14
Milk+16
SC+0.05
Doc+13
CW+44
Marb+0.51
RE+0.44



It is really hard to offer these outcross heifers for sale. Lot 169 is phenotypically impressive and complete. She has an excellent stat line from birth to yearling and her dam has a high-quality udder. Expectations are high for the Titan females, and they have yet to be a disappointment.

170 S Lassy 1687

Base Price \$2000 20092927 3/22/2021

MGR Treasure
Connealy Fortune 752L
Quick Fair of Conanga 831

Tehama Revere
S Lassy 6783 WR 4/104
Farview SR Lassy 3146

V A R Discovery 2240
SJH Impression of 6108 1614

Dr J Analyst M250
Quick Fawn of Conanga 680

D R Sierra Cut 7404
Tehama Elite Blackbird T003

Sitz RLS Rainmaker 6070
Farview SGM Lassy 9234

\$M 66 \$W 68 \$F 108 \$B 185

Due Date & Sire	BW	WW Ratio	YW Ratio	IMFRatio	RE Ratio
<i>Arc 1722 on 1-April</i>	80	104	105	205	84

ANGUSGS
 CED+3
 BW+3.1
 WW+83
 YW+148
 CEM+12
 Milk+23
 SC+0.7
 Doc+26
 CW+70
 Marb+1.21
 RE+0.48

Uniquely impressive, power and growth female with this Fortune daughter. Her dam is a very solid producing cow with a WR of 4/104 and is about to wean a nice Right Time 7861 daughter. Lot 170's dam is also very small teated and tight uddered. Take special note of the 205 IMF ratio of this heifer.

173 S Blackbird 15029

Base Price \$2000 20090191 4/20/2021

Sitz Royal 9784
Sitz Monarch 11977
Sitz Florabelle Fanny 695

S Diligent 5548
S Blackbird 8919 WR 2/99
S Blackbird 5857

Sitz Top Game 561X
Sitz Barbaramere Jet 57

Barstow Cash
Sitz Florabelle Fanny 4993

Tehama Revere
S Queen Essa 2226

S Chisum 255
Farview Blackbird BR 1174

\$M 67 \$W 59 \$F 101 \$B 146

Due Date & Sire	BW	WW Ratio	YW Ratio	IMFRatio	RE Ratio
<i>Architect on 1-March</i>	75	107	113	78	116

ANGUSGS
 CED+8
 BW+1.2
 WW+79
 YW+138
 CEM+8
 Milk+14
 SC+1.3
 Doc+27
 CW+58
 Marb+0.33
 RE+0.91

Late April Blackbird bred heifer sired by our growth and performance adding sire Sitz Monarch. She is due March 1 to Architect. Lot 173 has excellent epds and traces to the excellent female sires, Diligent and Chisum 255.

171 S Queen Essa 1706

Base Price \$2000 20093203 3/23/2021

SydGen Exceed 3223
SydGen Enhance
SydGen Rita 2618

S Powerpoint WS 5503
S Queen Essa 9576 WR 1/98
S Queen Essa 0313

SydGen Googol
SydGen Forever Lady 1255

SydGen Liberty GA 8627
Fox Run Rita 9308

Tehama Revere
S Queen Essa 248

S Chisum 6175
S Queen Essa 208

\$M 100 \$W 76 \$F 84 \$B 155

Due Date & Sire	BW	WW Ratio	YW Ratio	IMFRatio	RE Ratio
<i>Architect on 10-Feb</i>	57	98	98	144	83

ANGUSGS
 CED+13
 BW-1.0
 WW+64
 YW+116
 CEM+14
 Milk+35
 SC+1.44
 Doc+14
 CW+44
 Marb+1.15
 RE+0.41

High IMF Enhance daughter and Queen Essa. This heifer is deep middled and attractive phenotypically. Her Powerpoint dam is an ET daughter of the Queen Essa 0313 donor. 171's dam is a big bodied, powerfully built daughter of Powerpoint and a stand out of that sire group. 171's maternal lineage is full of productive, tidy uddered matriarchs.



Lot
171

172 S Queen Essa 1684

Base Price \$2000 20090055 3/21/2021

S Inherent 6764
S Intent 8578
S Lass 6879

LD Capitalist 316
S Queen Essa 9825 WR 1/104
S Queen Essa 0313

Connealy Intrinsic
S Pride Anna 709

C A Game Day 2464
S Lass 2470

Connealy Capitalist 028
LD Dixie Erica 2053

S Chisum 6175
S Queen Essa 208

\$M 70 \$W 75 \$F 100 \$B 139

Due Date & Sire	BW	WW Ratio	YW Ratio	IMFRatio	RE Ratio
<i>RR Endeavor on 10-Feb</i>	61	104	107	90	98

ANGUSGS
 CED+14
 BW-1.0
 WW+69
 YW+124
 CEM+14
 Milk+36
 SC+0.58
 Doc+16
 CW+59
 Marb+0.4
 RE+0.58

Lot 172 has balanced epd's and impressive performance ratioing 104 at weaning and 107 at yearling. Her dam is a model young Angus cow with a perfect udder and is a member of a very high-quality flush of full sisters out of S Queen Essa 0313. They are all nice uddered and milk well.



S Queen Essa 0313 WR 7/102

174

S Queen Essa 15049

Base Price \$2000 20101289 4/25/2021

ANGUS^{GS}

Connealy Greeley
Connealy Intrinsic
Jazzy of Conanga 4660 860C

Connealy Confidence 0100
Precious of Conanga 0484
B C Marathon 7022
Jaze of Conanga 234

S McCoy 124
S Queen Essa WRS 4538 WR 6/107
S Queen Essa 248

RA Lincoln W144
S Mayflower 751
S Summit 956
S Queen Essa 0131

\$M 55 \$W 53 \$F 98 \$B 133

Due Date & Sire	BW	WW Ratio	YW Ratio	IMFRatio	RE Ratio
<i>Arc 1722 on 1-March</i>	90	111	110	89	99

This is a high-quality Intrinsic daughter from the Queen Essa cow family. Lot 174's dam is a maternal sister to S Powerpoint and records a WR that is an impressive 6/107. Lot 174 will be an excellent cow.

CED+1
BW+4.5
WW+71
YW+135
CEM+5
Milk+26
SC-0.34
Doc+23
CW+54
Marb+0.3
RE+0.63



S Queen Essa 248 WR 6/109

175

S Ruth 1562

Base Price \$2000 20092171 3/13/2021

ANGUS^{GS}

S Inherent 6764
S Intent 8578
S Lass 6879

Connealy Intrinsic
S Pride Anna 709
C A Game Day 2464
S Lass 2470

SydGen Blueprint
S Ruth 9500 WR 1/100
S Ruth 7501

KM Broken Bow 002
Sitz Florabelle Fanny 4735
Tehama Revere
S Ruth 4787

\$M 74 \$W 57 \$F 73 \$B 117

Due Date & Sire	BW	WW Ratio	YW Ratio	IMFRatio	RE Ratio
<i>RR Endeavor on 10-Feb</i>	74	100	100	132	88

Very moderate, petite Intent daughter. Her dam is a nice Blueprint daughter and member of the Ruth cow family that is quite productive and becoming more prominent each year. This well-designed heifer is due February 10 to RR Endeavor from Select Sires. This should be an excellent mating.

CED+5
BW+2.2
WW+65
YW+115
CEM+12
Milk+24
SC+1.14
Doc+25
CW+38
Marb+0.5
RE+0.54



Watson and Justin @ branding

176

S Enchantress 1637

Base Price \$2000 20092922 3/19/2021

ANGUS^{GS}

MGR Treasure
Connealy Fortune 752L
Quick Fair of Conanga 831

V A R Discovery 2240
SJH Impression of 6108 1614
Dr J Analyst M250
Quick Fawn of Conanga 680

S Axiom 4525
S Enchantress 6539 WR 4/102
S Enchantress 4695

Connealy Confidence 0100
S Cora 204
Sitz Performer 9029
Farview Enchantress 1262

\$M 56 \$W 66 \$F 108 \$B 172

Due Date & Sire	BW	WW Ratio	YW Ratio	IMFRatio	RE Ratio
<i>Architect on 10-Feb</i>	70	107	112	215	102

Powerful, consistent high performance Fortune daughter with off the charts IMF to ratio 215. With her performance and carcass genetics she could be a donor cow at some point. The Fortune heifers have been nice uddered, raise quality calves and milk well.

CED+1
BW+2.8
WW+78
YW+137
CEM+7
Milk+27
SC+0.85
Doc+28
CW+68
Marb+0.99
RE+0.44



Lot
176

177**S Mayflower 1797**

Base Price \$2000 20103198 3/26/2021

ANGUS^{GS}

Hingaia 469 AB
 Millah Murrah Kingdom K35
 Millah Murrah Flower G41

Waitara Valley Tex
 Hingaia 910
 BT Right Time 24J
 Millah Murrah Flower C15

D H D Traveler 6807
 S Mayflower 6754 WR 4/100
 S Mayflower 724

Q A S Traveler 23-4
 Bemindful Maid D H D 0807
 R&S Expedition 1404
 S Mayflower 5212

\$M 53 \$W 37 \$F 85 \$B 104

Due Date & Sire	BW	WW Ratio	YW Ratio	IMFRatio	RE Ratio
All Maternal on 10-Feb	77	96	99	74	97

CED+5
BW+0.6
WW+32
YW+72
CEM+8
Milk+34
SC+0.32
Doc+14
CW+34
Marb-0.01
RE+0.41



S Mayflower 724 WR 4/107

Big middled, stout made daughter of Millah Murrah Kingdom K35. This heifer has a unique pedigree as she is out of a direct daughter of Traveler 6807. Her donor granddam is one of the 2 best Expedition daughters produced in our program. We have numerous Mayflower cows that are significant contributors to this sale offering.

178**S Queen Essa 1553**

Base Price \$2000 20109148 3/12/2021

ANGUS^{GS}

SydGen Exceed 3223
 SydGen Enhance
 SydGen Rita 2618

SydGen Googol
 SydGen Forever Lady 1255
 SydGen Liberty GA 8627
 Fox Run Rita 9308

S Powerpoint WS 5503
 S Queen Essa 9847 WR 1/104
 S Queen Essa 0313

Tehama Revere
 S Queen Essa 248
 S Chisum 6175
 S Queen Essa 208

\$M 81 \$W 69 \$F 119 \$B 181

Due Date & Sire	BW	WW Ratio	YW Ratio	IMFRatio	RE Ratio
Architect on 1-March	67	104	104	143	86

CED+4
BW+2.9
WW+83
YW+160
CEM+11
Milk+29
SC+2.35
Doc+37
CW+73
Marb+0.95
RE+0.37



S Queen Essa 0313 WR 7/102

Moderate, high IMF ratio Enhance daughter with stacked genetics for IMF and maternal performance. Enhance and Powerpoint are both elite sires of IMF here and 178's dam is a double bred Queen Essa thru Powerpoint and 0313. 178's dam is a full sister to the dam of lot 171.



S Queen Essa 208 WR 7/110

179**S Lass 1926**

Base Price \$2000 20090183 4/4/2021

ANGUS^{GS}

Sitz Royal 9784
 Sitz Monarch 11977
 Sitz Florabelle Fanny 695

Sitz Top Game 561X
 Sitz Barbaramere Jet 57
 Barstow Cash
 Sitz Florabelle Fanny 4993

S Foundation 514
 S Lass 8555 WR 2/94
 S Lass 6580

Vision Unanimous 1418
 S Lady Ann 8384
 S Open Country 4622
 S Lass 3469

\$M 83 \$W 76 \$F 94 \$B 139

Due Date & Sire	BW	WW Ratio	YW Ratio	IMFRatio	RE Ratio
Architect on 10-Feb	72	98	107	138	96

CED+11
BW+0.4
WW+76
YW+138
CEM+14
Milk+32
SC+1.33
Doc+33
CW+59
Marb+0.62
RE+0.39

Sitz Monarch 11977

BW-0.1
 WW+75
 YW+135
 Milk+28

This offering is full of heifers that excelled for IMF and lot 179 is no exception with her high IMF ratio. She is a Lass cow family member and will make an excellent cow with the cow family combination of Florabelle Fanny on the top side of her pedigree and Lass on the bottom side.

180

S Marie 1665

Base Price \$2000 20090153 3/20/2021

Sitz Royal 9784
Sitz Monarch 11977
Sitz Florabelle Fanny 695

S Diligent 5548
S Marie 8583 WR 2/105
S Marie 6731

Sitz Top Game 561X
Sitz Barbaramere Jet 57

Barstow Cash
Sitz Florabelle Fanny 4993

Tehama Revere
S Queen Essa 2226

Connealy Intrinsic
Farview SP Marie 3206

\$M 66 \$W 72 \$F 75 \$B 111

Due Date & Sire	BW	WW Ratio	YW Ratio	IMFRatio	RE Ratio
<i>Arc 1722 on 15-March</i>	73	106	109	115	99

Lot 180 is out of one of my favorite Diligent daughters in this cowherd. Her dam is absolutely beautiful uddered and small teated. She is also a very nicely balanced, easy fleshing attractive young cow. I like 8583 to the point that I really hope she has a bull calf at some point that can be used here. Lot 180 will be a productive cow.

ANGUSGS

CED+6
BW+1.5
WW+74
YW+128
CEM+7
Milk+28
SC+1.44
Doc+20
CW+47
Marb+0.29
RE+0.55



Lot
180

181

S Lady Elbar 1817

Base Price \$2000 20103197 3/27/2021

Hingaia 469 AB
Millah Murrah Kingdom K35
Millah Murrah Flower G41

S Axiom 4525
S Lady Elbar 7574 WR 3/97
S Lady Elbar 5709

Waitara Valley Tex
Hingaia 910

BT Right Time 24J
Millah Murrah Flower C15

Connealy Confidence 0100
S Cora 204

S Anchor 2155
Farview S Lady Elbar 2126

\$M 65 \$W 46 \$F 86 \$B 119

Due Date & Sire	BW	WW Ratio	YW Ratio	IMFRatio	RE Ratio
<i>All Maternal on 15-March</i>	88	98	97	84	108

Another stout constructed Kingdom heifer due March 15 to S All Maternal. Her Axiom dam is square muscular in her design, plus she has a small, tight, well attached udder. This is a unique opportunity to get in on the first All Maternal calf crop.

ANGUSGS

CED-6
BW+5.4
WW+63
YW+101
CEM+0
Milk+22
SC-0.48
Doc+28
CW+45
Marb+0.11
RE+1.07

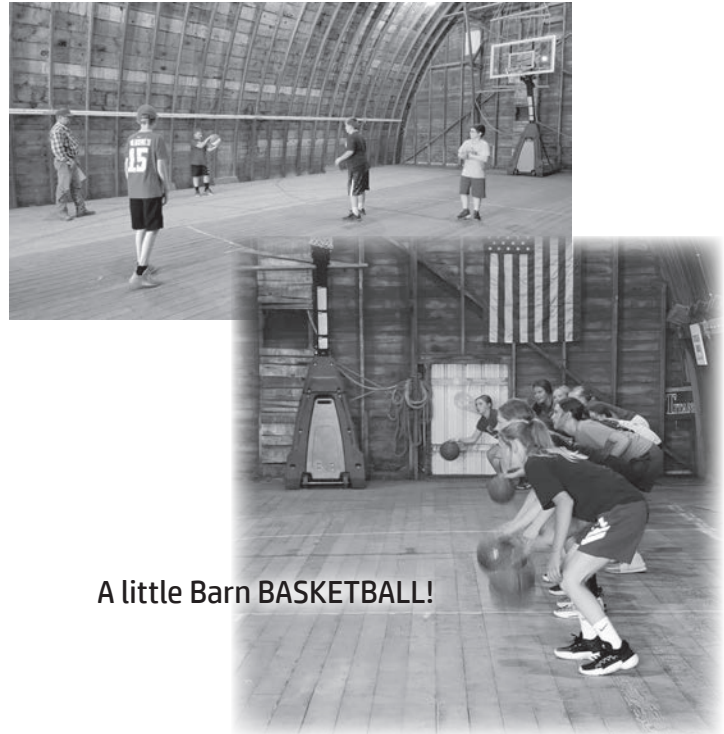

A little Barn BASKETBALL!

182

S Queen Essa 1605

Base Price \$2000 20093206 3/16/2021

SydGen Exceed 3223
SydGen Enhance
SydGen Rita 2618

SydGen Googol
SydGen Forever Lady 1255

SydGen Liberty GA 8627
Fox Run Rita 9308

Ellingson Transcend 5212
S Queen Essa 9636 WR 1/110
S Queen Essa 6727

S A V Resource 1441
EA Hyalite Lady 1333

Eston of Lookout 83Z
S Queen Essa 0492

63 65 118 176

Due Date & Sire	BW	WW Ratio	YW Ratio	IMFRatio	RE Ratio
<i>Architect on 10-Feb</i>	86	110	105	112	95

Powerfully build, wide made, stout, big bodied heifer from the Queen Essa cow family. The pedigree combination of Transcend and Eston is really unique. The Eston cows are very thick, stout, moderate, easy fleshing and I am anxiously awaiting one of them to raise a bull to use here.

ANGUSGS

CED-5
BW+3.3
WW+78
YW+142
CEM+1
Milk+27
SC+0.68
Doc+30
CW+69
Marb+0.79
RE+0.54



Lot
182



S Queen Essa 0492 WR 9/98

Spickler Ranch North Purebred Commercial Heifers

This group of heifers are mainly pasture sired, younger heifers. They have been managed with our replacements all year and are included as a sale feature. The heifers are sorted for quality and uniformity by calving windows. The females are all freeze branded and have had their Bovi-shield Gold 5 VL5 FP, are dewormed with Safeguard, are poured and will have their first Scor-Bos shot. These heifers are all negative PI-BVD. The winning bidder can take the first 5 head or more, up to the whole calving group sort. Bidding will resume again with each new group. These heifers are selling without registration papers. However, if you are interested in registration papers they are available for an additional \$250/head. The following is an approximate number of head in each group. We will provide updated spreadsheets sale day and a listing will be available on our website. www.SpicklerRanchNorth.com as soon as available.

Spickler Bred Heifers

February 25--**44 head** AI'd to Architect

February 25-March 1--**17 head** Pasture Bred to Spickler Architect sons

April 1-April 20--**7 head** Pasture Bred to Spickler Architect sons

Commercial Heifers

These heifers have originated from Kipp Sparrow-Mercer, ND. They are bred to make excellent cows and a number of these heifers are sired by our bulls. This group is freeze branded, bangs vaccinated, on our herd health program, and carrying no brand. They have been sorted for disposition and quality, they are ultrasounded for pregnancy and will be lot ordered by size and weight. We will provide updated spreadsheets sale day and a listing will be available on our website.

www.SpicklerRanchNorth.com when available.

February 10--**23 head** AI'd to Architect

April 1-April 25--**11 head** Pasture Bred to Spickler Architect sons

April 26-May 20--**10 head** Pasture Bred to Spickler Architect sons

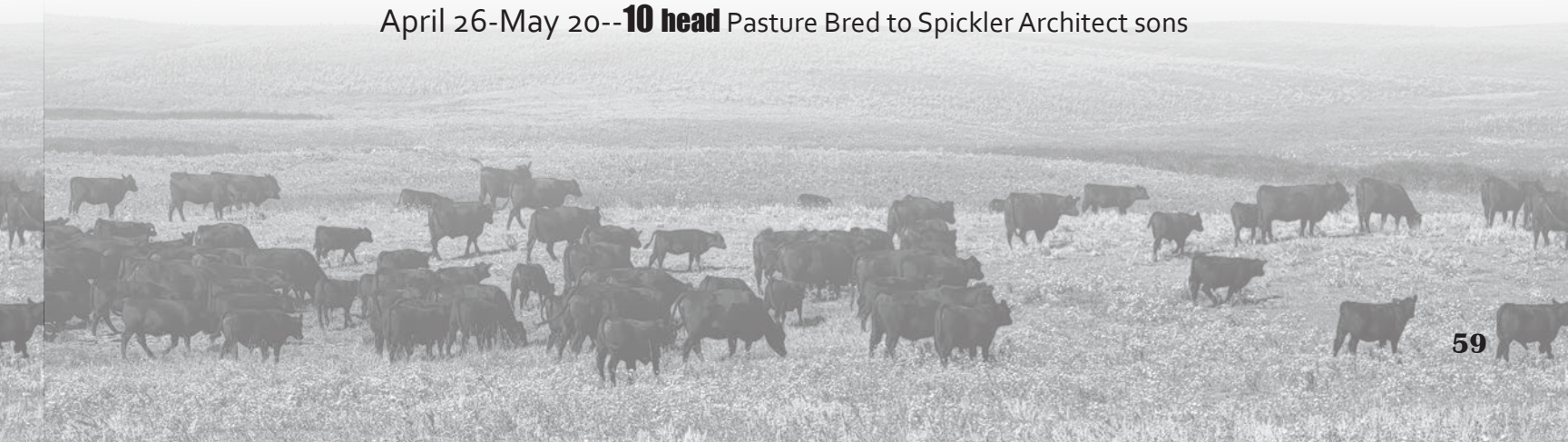

Calving Ease ♦ Performance ♦ Maternal Impact

S Architect 9501



BW-0.1 WW+101 YW+169 Milk+24

#19437622 SydGen Blueprint s S Whitlock 179 x Connealy Courage 25L x S Summit 956

Architect is a very unique, potent sire of calving ease and performance; unparalleled by any animal raised at Spickler Ranch North. His sons are fast gaining, stout, big bodied bulls. His daughters are deep middled, broody, feminine females that I expect to be Architect's strongest asset. His maternal lineage includes 4 of 6 cows in his immediate ancestry as productive Pathfinder® cows, with his dam being our highest indexing cow. She has a tight tidy, small teated udder and currently records a WR of 3/125. The last 3 breeding seasons Architect has been our heaviest used sire. He will continue in that spot for the foreseeable future with the value Architect's progeny are adding to our operation. Look for the largest offering of his

sons November 2022

Owned with Genex, WI

Semen available through Genex

S Thrive JAS 5515

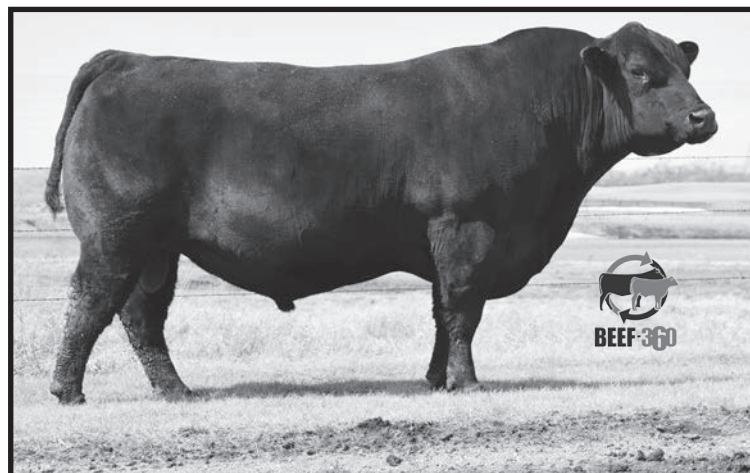

BW+0.5 WW+69 YW+126 Milk+24

#18159105 Tehama Revere x S Summit 956 x Shipwheel Chinook

In the fall of 2018 we made the decision to buy back possession and an interest in Thrive from Hall Stock Farm. His progeny are impressive. They are big bodied, thick made cattle with extra performance and carcass quality. Thrive's dam is a model Summit daughter with a tidy, small teated udder and is one of our highest indexing Pathfinder® cows. Thrive daughters have set the benchmark for mothering ability and disposition. After calving 70+ Thrive daughters over 4 years it appears that he will consistently improve disposition, while maintaining quality udders. 95 of his daughters currently record a 102 WR

Owned with Hall Stock Farm, ND

Semen available by contacting Beef 360

S Right Time 7861



BW+3.0 WW+74 YW+118 Milk+28

#18762372 Sitz Right Time 8034 x S Chisum 6175 x Leachman Right Time

S Right Time 7861 is seeing heavy use in our program based on his strong maternal lineage; tracing 4 times to Right Time. His dam is a productive Chisum daughter and Queen Essa cow family member who records a WR of 7/102. 7861 has impeccably perfect feet, he adds scrotal to his sons and early indications are that he sires extra IMF.

Owned with Stuart Simon, SD

Semen available by contacting Spickler Ranch North

Calving Ease ♦ Performance ♦ Maternal Impact

GDAR Ace 1719



BW+2.3 WW+67 YW+135 Milk+28

#20078845 GDAR All Pro 8121 x KG 5594 Traveler 3020 x GDAR New Day 5346

GDAR Ace 1719 was purchased from GDAR in MT. In my search to add fresh genetics to this herd while maintaining udder quality and maternal production I found ACE. He is an attractive, moderate, correct made bull whose dam, according to Chad Denowh, "is one of our best donor cows". Ace is seeing extensive use here both spring and fall. Around 70 calves will arrive by Ace in 2023. Owned with Gartner-Denowh Angus Ranch, MT

Semen available through Spickler Ranch North

Thomas Confirm 9457



BW+2.8 WW+84 YW+151 Milk+28

#19715683 Baldrige Command Co36 x Connealy Black Granite x G A R Predestined

Confirm is a unique power, growth and performance herdsire purchased from Thomas Angus in Oregon, through their Galt, CA sale. Confirm sired an excellent set of bull and heifer calves this year. They are stout, heavy, and attractive. The quality of the udder of Confirm's dam coupled with the Command daughters' udder quality will make Confirm a great addition to this program as we stack tight, tidy udders with small teats for continuous generations while bringing in outcross genetics to our herd. Owned with Thomas Angus Ranch, OR

Semen available by contacting Spickler Ranch North

Freys Clancy



BW+0.8 WW+75 YW+126 Milk+19

#19858487 Freys Cowboy Logic x Freys Institute 123D x M A R Midland Empire 3092

Clancy was added to this sire lineup due to his hoof quality, outcross pedigree and balanced numbers. Will and I saw his dam 10 days or so after she calved as a 3 yr old and are really impressed with her tight udder and small teats, which was the turning point for us to purchase him. Clancy sired a tremendous group of calves this year out of heifers. His sons are attractive patterned calving ease bulls. Clancy's daughters are feminine, attractive, beautiful young females that I have high expectations for. Owned with Frey Angus Ranch, ND

Semen available by contacting Spickler Ranch North

Directions to the Ranch:

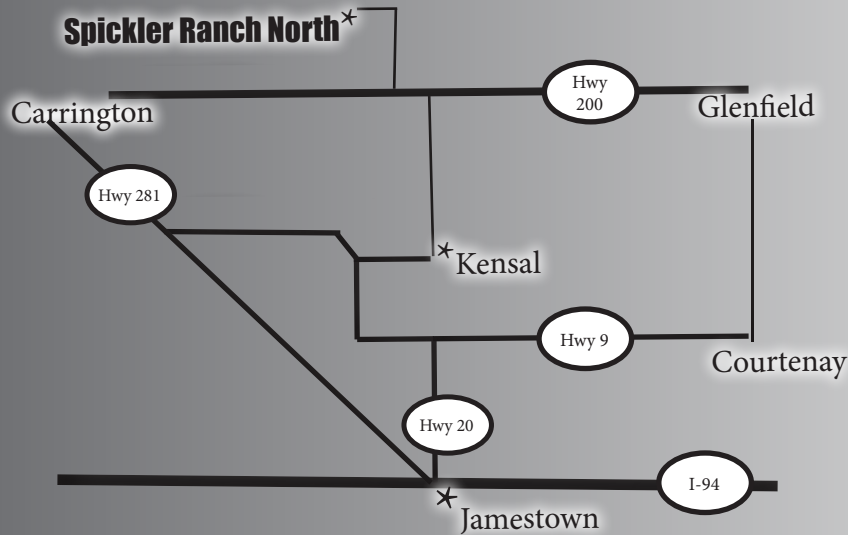

Spickler Ranch North...

8377 7th Parkway NE

Glenfield, ND 58443

~From Carrington-17 miles east on Hwy 200 then 4.5 miles north on gravel.

~From Glenfield-9 miles west on Hwy 200 then 4.5 miles north on gravel.

~From Jamestown-Take Hwy 20 north to junction of Hwy 9, Take Hwy 9, west and north to Kensial turn. Turn east into the town of Kensial. Go north of Kensial 11 miles on blacktop to Hwy 200. Go west 1 mile, turn 4.5 miles north on gravel.

~From Grace City-Take Gravel road (north side of tracks) East 2 miles and then 2 miles South. Turn right and go under the RR tressel bridge.

Visitors Welcome Anytime!

Sale Calender

Tuesday, November 15th: Sale cattle will be penned for easy viewing and lunch will be provided

Wednesday, November 16th: CAB dinner starting at 11:00 am cst followed by the sale starting at 1:00 pm cst.

Saturday, January 21, 2023: Angus Partners Female Sale-Kist Livestock, Mandan, ND-2:30 pm cst

Again--THANK YOU--to everyone that made this day work!

The Behind the Ring Crew

Food Line Crew

Clerking Crew

Class of 2023

Wyatt Roy Spickler

As the seasons come and go here at the ranch; we talk about how we will do things differently next year. We will be left with a void in those plans as we try to readjust to Wyatt leaving. However, we couldn't be more proud of him and excited for what his future holds. We appreciate your long hours in a tractor seat, pickup seat, in a saddle, and at chute-side.



Wyatt's first coaching job and Watson's last elementary BB season!



...adding livestock picturing to his resume!



Justin & Sara Spickler
8377 7th Parkway NE
Glenfield, ND 58443



Don't Miss Anything!

Updates, videos, supplements listed on our website as they come available:

www.SpicklerRanchNorth.com

Call/text: Justin 701.650.8840 or Sara 701.650.9890

Home: 701.674.3170

