

Spring Cove Ranch

The same Angus cow herd, raised on the same Idaho ranch, by the same family for 105 years.

Angus Bull & Female Sale

Monday, March 11, 2024

At Spring Cove Ranch, Bliss, Idaho • 1:00 PM MDT



Sale Details

SALE DATE: Monday, March 11th, 2024

LUNCH SERVED at 11:30, SALE BEGINS at 1:00 PM MDT

LOCATION: Sale is held at Spring Cove Ranch, Bliss, Idaho.

Address for GPS: 269 Spring Cove Rd. , Bliss, Idaho 83314

Map & directions are on the back of this salebook and at

www.springcoveranch.com

LODGING: There are many AIRBNB's available in Bliss & Hagerman.

Billingsly Creek Lodge, Hagerman: (208) 837-4822

Hagerman Valley Inn, Hagerman: (208) 837-6196

VIDEOS : Sale cattle videos can be viewed March 6th at www.springcoveranch.com

SALE ORDER: Cattle sell in catalog order. Buyers are invited to come to the ranch early and view the sale cattle.

DELIVERY & VOLUME DISCOUNT:

- Bull buyers who haul their own on sale day or the day after receive **\$100 off** bull purchases. Notify clerks at check out.
- Volume discount of **5% off** purchase price on 5 bulls or more.
- Volume discount of **10% off** purchase price on 20 bulls +.
- Bulls will be delivered within a 500 mile radius free of charge.
- Hauling of females is the buyer's responsibility.

CALVING EASE RATING:

***** 5 Star bulls, double-digit CED and zero or less for BEPD.

**** 4 Star bulls, Top 50% CED and a BEPD of 1.0 or less.

*** 3 Star bulls, suitable for large heifers, BEPD 2.0 or less.

HEALTH & FERTILITY:

**All sale cattle have had 8 Way, 3X (birth, branding & weaning). Vista Once two times (branding & weaning). Pink Eye vaccine and De-wormed 3X.

**Bulls were vaccinated with Fusogard for foot rot 2X.

**Bulls are freeze branded with their identity and have an EID ear tag.

**All females are calffood vaccinated for Brucellosis.

**All bulls have passed a thorough Semen/Breeding Soundness Evaluation by Dr. Marty Bennett, DVM.

**All bulls sell with a negative Trich test or a Certificate of Virginity. Bulls selling to states requiring Trich Tests will be tested and delivered after the completion at no cost to buyers.

**All cattle have been BVD-PI3 tested negative.

**All registered cattle in the sale known to be potential carries for AM, NH, CA, D2, M1, DD, OH or OHP have been tested free or are otherwise noted.

GUARANTEES:

- **Sight Unseen Guarantee.** If you call us ahead of the sale, we will work diligently to match the bulls/females to your operation. Your satisfaction will be guaranteed.
- **First Breeding Season Guarantee:**
- All bulls selling for \$3000 or more will be covered 50% by Spring Cove Ranch if they are injured during their first breeding season.
- Breeding season is defined as the 90 day period following the first turnout of the bulls.
- ½ of the purchase price less the salvage value, if any, will be credited to the buyer in a future sale or toward a replacement bull if one is available. All claims must be made by September 1st, and accompanied by a statement from a veterinarian.

ICA MEMBERS DISCOUNT:

Buyers who are members of the Idaho Cattle Association will receive a \$50 discount on each bull purchased costing \$3000 or more. ICA Rep will be at the sale to sign up new members and take membership renewals.

Breed Average EPD and \$Values - Spring 2024 - Non-Parent Bulls

CED	BEPD	WEPD	YEPD	SC	MILK	CW	MARB	RE	FAT	\$M	\$G	\$B	\$C
+6	+1.2	+6	+11	+87	+27	+50	+69	+65	+013	+63	+53	+144	+250

Breed Average EPD and \$Values - Spring 2024 - Non-Parent Cows

CED	BEPD	WEPD	YEPD	SC	MILK	CW	MARB	RE	FAT	\$M	\$G	\$B	\$C
+6	+1.3	+63	+111	+85	+27	+51	+73	+68	+011	+63	+54	+146	+251

ANGUSMEDIA

EPDs contained in the hard copy of this sale book were current as of print date. Digital versions of this sale book can be viewed online at www.angus.org and will have EPDs updated every Friday with the exception of EPD references in footnotes and photos. Any PDF downloads from the website will contain EPDs current as of the date downloaded. References: American Angus Association®, AHIR®, AngusLinkSM, CAB®, Pathfinder®.

SALE DAY PHONES

Sale Day Phone : (208) 490-3126

Art Butler cell: (208) 280-1026

Stacy Butler cell: (208) 320-8803

Josh & Denise Mavencamp cell: (208) 358-0057

Randy Lancaster cell: (208) 731-1947

Chad & Sarah Helmick cell: (208) 490-0741

Chris Earl, CK6 Consulting: (630) 675-6559

Auctioneer: Rick Machado (805) 501-3210

American Angus Assoc, Quanah Gardiner: (620) 635-0294

Special Assignment, Rod Wesselman: (509) 750-2185

John Dickinson, Parnell Dickinson, Inc: (916) 806-1919

Western Livestock Journal, Logan Ipsen: (916) 947-2392

Western Livestock Journal, Jared Patterson: (208) 312-2386

M3 Marketing, Matt Macfarlane: (916) 803-3113

Clint Sexson, Consultant (541) 609-0167

Jake Pickering, Western Ag Reporter (530) 415-5484



Watch and Bid Online

Go to www.dvauction.com to register...it's as easy as 1, 2, 3 ...

1. Complete and submit the form on "Create New DVAuction Account"
2. Apply for bidding by clicking "apply for bidding" in the upper left of your screen, at least 24 HOURS PRIOR to the auction.
3. Tune into the sale and make your purchase.

** You will receive an e-mail message to activate your account.

**Once the account has been activated, be sure to log back in prior to the sale to confirm your profile has been set up correctly.

** For questions contact :

JC Niesen, WVM: (530) 218-8523

DVAuction HELP DESK : (402) 316-5460

NEW this year ! EPDs in this book that are breed average or above are shaded tan.

EPDs in green text are in the top 25% of the breed or better.

67% of the bulls in this offering earned the Certified Angus Beef Targeting the Brand Logo Posting Marbling EPD's of +.65 or more and \$G of +55.0 or better.

TERMS AND CONDITIONS: Cattle sell under the Terms and Conditions of the American Angus Association. **RETAINED INTEREST:** We are retaining 1/3 revenue sharing interest in all the bulls. Possession and salvage value is 100% the buyers's unless otherwise stated. If we choose to collect semen, it will be done at the buyer's convenience and our expense. All announcements from the auction block will take precedence over statements in the sale book.

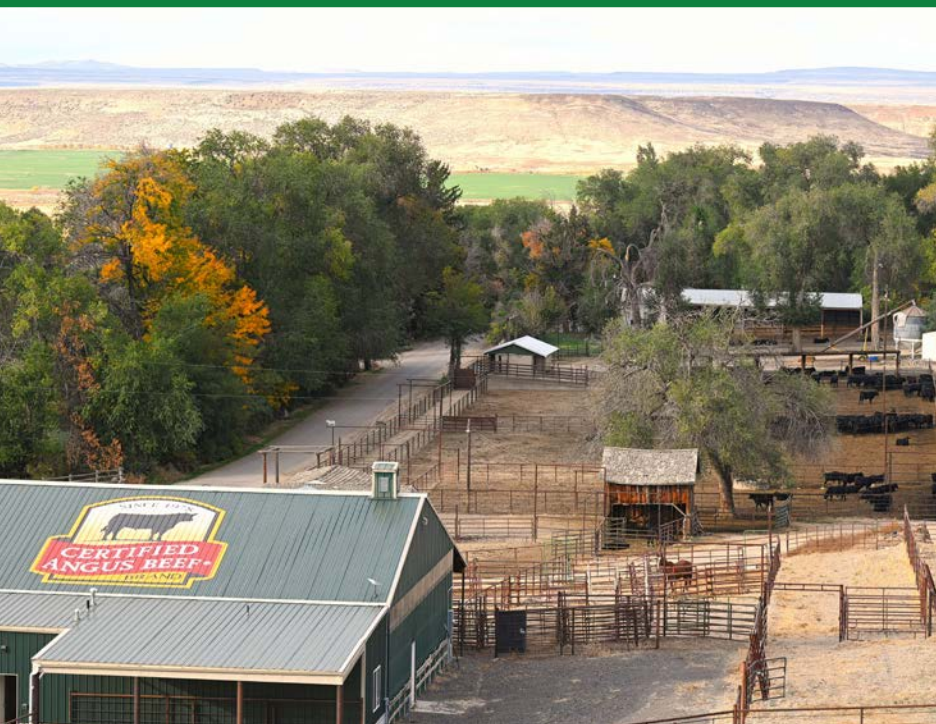

Welcome to the Sale

To our Customers and Friends,

We are proud to present to you our culmination of 105 years of progressive Angus cattle breeding. Our ranch was grubbed out of sagebrush, along the Oregon Trail in Idaho in the early 1900's by Grandfather A.H. Butler who settled this dry, rocky, 8 inch annual rainfall desert in 160 acre Homestead Act parcels. He raised, sold and showed Percheron draft horses and registered Angus cattle across the west and his descendants have continuously raised registered Angus cattle on that same land since 1919.

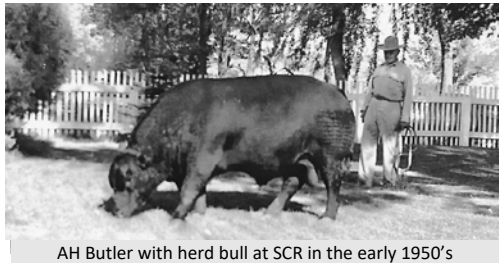

AH Butler with herd bull at SCR in the early 1950's



1920, Art's grandfather, AH Butler plowing the field north of the house we live in today. Art's Dad, Doran Butler, on riding on Jumbo's back.

Each breeding decision beginning with grandfather, father and now us and our children and grandchildren has been made with the intention of improvement. Improvement of fertility, improvement of structure, improvement of udder quality and improvement of performance has always been our goal. The convenience traits of the Angus breed that my grandfather recognized in the first year he owned Angus cattle have always been of utmost importance. Traits that keep us all in business like calving ease, mothering ability, range-ability and moderate mature cow size.

Stacy and I have deliberately tried to add marbling genetics to our cattle since the mid 1980's. After the first Beef Quality Assurance Audit came out in the early 90's we put more emphasis on it. We do all this while managing the herd much like commercial cattle ranchers do in our region. We don't try to maximize size or performance. We believe cattle need to fit the environment they run in and ours is arid, rocky and making form and structure imperative.

The Angus cow has provided a living for this family for 105 years and she continues to amaze us with her tenacity and endurance. Maternal instincts and calves that get up and go are imperative for survival in our western range outfit.

We feel it's imperative to personally evaluate each young sire purchased and AI sires used. This gives us confidence that they meet our criteria for phenotype and possess the genetics to fit our western environment. We strive to improve form, function, durability and profitability with each and every mating decision.

We proudly produce Angus bulls for commercial ranchers who need functional genetics that excel in carcass merit, calving-ease and maternal values. It's imperative that the genetics we introduce to our herd, and to your herd, meet strict criteria for phenotype and possess the genetics to fit our western environment.

The bulls and heifers in this sale, along with their dams, were raised "outside" and under the same western range conditions that many of you deal with.

The bulls are developed at Spring Cove Ranch on a roughage diet with a minimum amount of grain. We strive for maximum fertility and longevity, not maximum performance. This allows adequate growth yet keeps the bulls sound and functional and able to work and last in rough environments.



We use all available tools to make our breeding decisions. DNA, performance, visual trait appraisal and EPD's but in the end **our goal is to make cows that keep us all in business.** We avoid extremes and look for balance.



Chad, Sarah, Helen, Isabelle & Seth Helmick
Spring Cove Ranch & Helmick Ranches



Brennon, Suzette & Randy Lancaster and
Kyle, Taylor & Rori Nicholson Triple L Angus



Josh, Wyatt, Harvey, Will & Denise Mavencamp
Spring Cove Ranch & Mavencamp Livestock

AngusGS genomic DNA tests have been done on all of the animals in this offering and on every calf born at Spring Cove and Triple L for the past 9 years. We've accumulated generations of data on over 6000 head and have contributed to the greater AAA database. This genomic information and performance data has been incorporated into the EPD's and increases their accuracy and reliability. We've done our job of getting the performance data reported in the proper contemporary groups and the DNA testing done so parentage is verified and the EPD's in this book are a real-time, current expression of the animal's potential. The genomic data is like having the accuracy equivalent of 10 to 15 progeny from each individual. We use it as a tool in our attempt to increase the predictability of the genetics we sell.

Our 2024 offering is strong throughout the book. We have a great selection of heifer bulls, growth bulls, marbling bulls, and bulls that will leave behind daughters who will thrive in harsh environments and most of the bulls combine all these traits. You will find a bull for every budget. The registered and commercial females offered this year are from the heart of our very best cow families.

All the bulls in the sale have been fertility tested, trich tagged and examined by Dr. Marty Bennett, DVM, and have also tested negative for BVD-PI. Scrotal measurements will be available on a supplement sheet on sale day. Please note the "Calving Ease" score for the bulls, printed next to the name of each qualifying animal. Calving ease bulls have been given a 3 to 5 star rank. "5 Star" bulls are considered competitive with a Longhorn without sacrificing growth, color or horns. "4 Star" bulls still possess exceptional calving ease potential, and "3 Star" bulls are still suitable for heifers with discretion. These ratings are based on genetics, genomics and our knowledge of the cow families and our assessment of the data for the individual, the dam and the sire.

We have added PAP EPD's to the catalog this year. This new EPD is a tool to increase the environmental adaptability of cattle living at higher altitude. Breed average for Non-Parent bulls for PAP EPD is +1.24. This EPD will get more accurate as more data is submitted. If you run at high elevations, bulls with lower PAP EPD will suit you best. You can find all EPDs, percentiles and \$Values on every lot by entering their registration numbers at www.angus.org.

Please feel free to call us if you have any questions about the sale cattle. Videos will be posted on our website after March 1st.

Regards to the Bunch, *Art and Stacy Butler*





Spring Cove Crossfire 26H

Birth Date: 01-27-2020 Bull #19716901 Tattoo: 26H

#*KM Broken Bow 002
#Spring Cove Crossbow
17924903 Spring Cove Pretty 205
 #*Basin Bonus 4345
***Spring Cove Laura 601**
18652698 Spring Cove Laura 442

#*Summitcrest Complete 1P55
 #Summitcrest Princess 0P12
 #*C C A Emblazon 702
 Spring Cove Pretty 009
 #*Basin Payweight 1682
 #*Basin Erica 2223
 #*Sitz Longevity 556Z
 Spring Cove Laura 035

CROSSFIRE was the high-selling bull at our 2021 sale at \$120,000 to Triple L Angus, T/D Angus and Sitz Angus. He saw AI use in all 4 herds and pasture use at Sitz Ranch and his dam, who has earned her way into our donor pen, continues to build an impressive production. A maternal brother to Crossfire, Spring Cove Legacy, sold in our 2020 sale to Grimmus Cattle Co for \$55,000 and is a featured sire in their bull battery. Crossfire is proving to be a calving ease and marbling sire. You will like the depth, function and consistency of his calves. 12 Crossfire sons sell in this offering.

	CED	BEPD	WEPD	YEPD	SC	PAP	MILK	\$EN	CW	MARB	RE	FAT	\$M	\$G	\$B	\$C
EPD	+11	-1.2	+66	+122	+19	+71	+21	-35	+59	+1.37	+64	+0.27	+42	+88	+200	+301



Spring Cove Crossbow

Birth Date: 01-24-2014 Bull #17924903 Tattoo: 4205

#*Summitcrest Complete 1P55
#*KM Broken Bow 002
16764044 #Summitcrest Princess 0P12
 #*C C A Emblazon 702
Spring Cove Pretty 205
17423236 Spring Cove Pretty 009

#*C F Right Design 1802
 Summitcrest Elba 1M17
 Basin Ambush 8161
 #Summitcrest Princess 2J10
 #*O C C Emblazon 854E
 Limestone Blackcap R128
 #*SydGen 928 Destination 5420
 Spring Cove Pretty 737

CROSSBOW is sired by the balanced trait, Sire Alliance leader "Broken Bow" and was the high-selling bull at \$20,000 in our 2015 sale going to ABS Global. His pedigree is an efficient blend of calving ease, growth and maternal and is complemented by his very correct structure, big top and extra rear muscle expression. CROSSBOW progeny will lower birth weight, improve carcass weight and marbling, while maintaining growth and maternal efficiency. His daughters are easy fleshing, moderate, and maternal with excellent udder quality and look much like the "702" daughters. Crossbow is seeing widespread use in commercial heifer projects due to his ease of calving and vigorous calves. Crossbow is the sire of Spring Cove Compound 12E who is a turnkey calving ease and marbling sire at Select Sires, and the sire of Spring Cove Crossfire 26H, the \$120,000 high-selling bull at SCR. CROSSBOW semen is available through ABS Global. Owned by Spring Cove Ranch and ABS Global.

	CED	BEPD	WEPD	YEPD	SC	PAP	MILK	\$EN	CW	MARB	RE	FAT	\$M	\$G	\$B	\$C
EPD	+14	-1.2	+53	+104	+35	-.51	+24	-31	+31	+1.40	+38	-0.06	+28	+89	+173	+252



Spring Cove Reno 4021

Birth Date: 02-12-2014 Bull #17926446 Tattoo: 4021

#*Summitcrest Complete 1P55
#*KM Broken Bow 002
16764044 #Summitcrest Princess 0P12
 #*C C A Emblazon 702
***Spring Cove Liza 021**
16773385 Spring Cove Liza 721

#*C F Right Design 1802
 Summitcrest Elba 1M17
 Basin Ambush 8161
 #Summitcrest Princess 2J10
 #*O C C Emblazon 854E
 Limestone Blackcap R128
 #Hyline Right Time 338
 #Spring Cove Liza 146

RENO was the high-selling bull at our 2015 bull sale going to David Rutan, Morgan Ranches of Jordan Valley, Oregon. He was used in their commercial herd AI and natural and then returned to Spring Cove Ranch for pasture service as a yearling and a 2-year-old. ST Genetics purchased RENO from Morgan Ranches and, due to his untimely death, there is limited semen available. Reno's flawless phenotype, powerful maternal pedigree and EPD profile are elite and have caught the attention of performance breeders across the nation and he has been an excellent ambassador for our program. The fabulous Spring Cove Liza cow family, who produced Reno, traces to cows born at Spring Cove Ranch in the 1920s and his granddam, Liza 721, was in production at Spring Cove as a 14-year-old. RENO progeny will add growth and carcass quality while maintaining excellent maternal efficiency. 1 direct Reno son sells in this offering, and he is represented by multiple daughters and grandsons Mahan Woodrow F34, Select Sire's Yon Top Cut G730, and Baldrige Geronimo G354.

	CED	BEPD	WEPD	YEPD	SC	PAP	MILK	\$EN	CW	MARB	RE	FAT	\$M	\$G	\$B	\$C
EPD	+7	+1.0	+82	+136	+1.10	+2.71	+32	-21	+49	+1.11	+70	-0.39	+93	+81	+159	+299



Mahans Woodrow F34

Birth Date: 11-11-2018 Bull #19298622 Tattoo: F34

#*KM Broken Bow 002
***Spring Cove Reno 4021**
17926446 *Spring Cove Liza 021
 #*Connealy Stimulus 8419
***Hickory Hill Erica 009**
16944100 Hickory Hill Erica TA32

#*Summitcrest Complete 1P55
 #Summitcrest Princess 0P12
 #*C C A Emblazon 702
 Spring Cove Liza 721
 #*H A Power Alliance 1025
 Black Creeza of Conanga 5332
 #Morgans Direction 111 9901
 Hickory Hill Erica RA58

WOODROW is a maternal brother to BUBS Southern Charm AA31 out of Spring Cove Reno 4021. We purchased him from Mahan Angus at the 2020 NWSS Bull Sale in Denver. He has been used as pasture sire in both our spring and fall herds for four seasons now and we really like the shape, style, muscle and performance of his calves. He's an aggressive breeding bull with great libido and has super feet and legs. 15 sons of Woodrow sell in this offering. Woodrow is owned by Spring Cove Ranch, Triple L Angus and Mahan Angus.

	CED	BEPD	WEPD	YEPD	SC	PAP	MILK	\$EN	CW	MARB	RE	FAT	\$M	\$G	\$B	\$C
EPD	+7	+2.0	+86	+134	+1.42	+7.6	+35	-25	+44	+5.7	+91	-0.37	+96	+56	+130	+265



Yon Top Cut G730

Birth Date: 11-09-2018 Bull #19476453 Tattoo: G730

#*KM Broken Bow 002
***Spring Cove Reno 4021**
17926446 *Spring Cove Liza 021
 #*V A R Discovery 2240
***Yon Sarah D668**
18465989 *Yon Sarah A615

#*Summitcrest Complete 1P55
 #Summitcrest Princess 0P12
 #*C C A Emblazon 702
 Spring Cove Liza 721
 #*A A R Ten X 7008 S A
 #*Deer Valley Rita 0308
 #*Yon Future Focus T219
 Yon Sarah N170

TOP CUT is another Reno son who has caught the attention of breeders across the nation. He's below average for YH to keep mature cow size in check, he's solidly made and sound and his tremendous carcass EPDs and high \$M are noteworthy. 7 sons sell in this offering.

	CED	BEPD	WEPD	YEPD	SC	PAP	MILK	\$EN	CW	MARB	RE	FAT	\$M	\$G	\$B	\$C
EPD	+10	+1.0	+70	+117	+1.69	+4.42	+25	+2	+28	+1.66	+73	-0.66	+104	+112	+175	+331



Baldrige Geronimo G354

Birth Date: 04-27-2019 Bull #19565680 Tattoo: G354

#*KM Broken Bow 002
***Spring Cove Reno 4021**
17926446 *Spring Cove Liza 021
 #*Styles Upgrade J59
***Baldrige Isabel Y69**
17149410 +Baldrige Isabel T935

#*Summitcrest Complete 1P55
 #Summitcrest Princess 0P12
 #*C C A Emblazon 702
 Spring Cove Liza 721
 #*Sitz Upward 307R
 Plainview Lassie 71B
 #Baldrige Kaboom K243 KCF
 +Baldrige Isabel P4527

GERONIMO is another Reno son Art purchased from Judd Baldrige. His dam is the renowned Isabel Y69 donor. His balanced EPD profile with strong Marbling, Rib and high \$M have been an excellent addition to our pedigrees. He is owned by Spring Cove Ranch, Triple L Angus and Judd & Denise Baldrige.

	CED	BEPD	WEPD	YEPD	SC	PAP	MILK	\$EN	CW	MARB	RE	FAT	\$M	\$G	\$B	\$C
EPD	+5	+4	+71	+121	+1.14	+3.26	+31	-16	+44	+80	+84	-0.19	+88	+66	+143	+273



Sitz Feat 729H

Birth Date: 01-22-2020 Bull *19677962 Tattoo: 729H

#*Poss Achievement
***Sitz Accomplishment 720F**
 19078208 Sitz Barbaramere Nell 166D
 #*Sitz Stellar 726D
***Sitz Sitz Forever Lady 12F**
 19077972 +*Sitz Forever Lady 9D

Poss Lasting Impact 3118
 *Poss Erica 327
 #*S A V Resource 1441
 Sitz Barbaramere Nell 14Y
 #*Mohnen Substantial 272
 *SITZ Pride 200B
 #*Raven Powerball 53
 #Sitz Forever Lady 612T

FEAT was our choice of the 2021 Sitz Angus Ranch spring bull sale. We then sold one-half interest to Musgrave Angus in Illinois. His progeny are the highlights for each herd. Josh, Denise and Art thought he was easily the best bull they'd seen. He exhibits muscling, base width and depth in a flawless, and we mean flawless, skeletal design. His foot and leg structure is ideal. 30 Feat sons and 5 promising, easy-fleshing daughters sell in this offering. Owned by Spring Cove Ranch, Triple L Angus and Musgrave Angus.

	CED	BEPD	WEPD	YEPD	SC	PAP	MILK	\$EN	CW	MARB	RE	FAT	\$M	\$G	\$B	\$C
EPD	+1	+3.3	+87	+143	+81	-1.01	+18	-18	+68	+49	+95	+062	+80	+45	+157	+284



SITZ Essential 731J

Birth Date: 01-18-2021 Bull *20003666 Tattoo: 731J

#*Mohnen Substantial 272
***Sitz Stellar 726D**
 18397542 *SITZ Pride 200B
 #*Poss Achievement
***SITZ Elsiemere 60G**
 19392966 Sitz Elsiemere 310E

#Benfield Substance 8506
 Mohnen Glyn Mawr Elba 1758
 #*Connealy Final Product
 #*Sitz Pride 308Y
 Poss Lasting Impact 3118
 *Poss Erica 327
 *Sitz Emblem 11125
 Sitz Elsiemere 86X

ESSENTIAL was our choice in the 2022 Sitz Angus Ranch spring bull sale. Josh, Wyatt and Will took a cross country road trip in January of 2022 to find a herd bull. They traveled 4500 miles and found the BULL just 300 miles from home in Dillon, Montana. Josh, Denise and Sarah fought a bidding war with AI studs and purchased the high-selling ESSENTIAL for \$100,000, and he has been used heavily at Spring Cove Ranch and at Triple L Angus. We were looking for a high marbling, calving ease bull that had extra shape, muscle, style and a low PAP EPD. Essential met those requirements and immediately put-up excellent quality semen at World West Sires. He bred our fall herd in the pasture, and we leased him to Select Sires. You will find 58 sons and 3 daughters in this catalog. They are exactly what we intended them to be. Low birth weight cattle with excellent weaning and yearling EPDs, with outstanding marbling and low PAP EPDs. We are excited to show them to you. Essential is owned by Spring Cove Ranch, Triple L Angus and Sitz Angus.

	CED	BEPD	WEPD	YEPD	SC	PAP	MILK	\$EN	CW	MARB	RE	FAT	\$M	\$G	\$B	\$C
EPD	+14	-2.9	+74	+139	+1.37	-2.88	+25	-22	+42	+1.14	+23	+053	+64	+69	+155	+265



SITZ Inspire 729J

Birth Date: 01-18-2021 Bull *20003665 Tattoo: 729J

#*Mohnen Substantial 272
***Sitz Stellar 726D**
 18397542 *SITZ Pride 200B
 #*Poss Achievement
***SITZ Barbaramere Nell 66G**
 19392988 Sitz Barbaramere Nell 163C

#Benfield Substance 8506
 Mohnen Glyn Mawr Elba 1758
 #*Connealy Final Product
 #*Sitz Pride 308Y
 Poss Lasting Impact 3118
 *Poss Erica 327
 #*Connealy In Focus 4925
 +Sitz Barbaramere Nell 718Y

INSPIRE was the \$57,500 third high seller, had the highest adjusted 205-day weight (918 lbs.) out of the entire 2021 spring sale bulls. Owned by Triple L Angus, Randy Lancaster, Kessler Angus, and Birch Creek. 19 sons and 7 daughters of Inspire sell in this offering.

	CED	BEPD	WEPD	YEPD	SC	PAP	MILK	\$EN	CW	MARB	RE	FAT	\$M	\$G	\$B	\$C
EPD	+7	-4	+75	+128	+82	-78	+19	-23	+57	+51	+56	+057	+78	+41	+136	+254



DB Iconic G95

Birth Date: 02-14-2019 Bull *19611994 Tattoo: G95

#*LD Capitalist 316
***Musgrave 316 Stunner**
 18467508 #MCATL Blackbird 831-1378
 #*V A R Discovery 2240
***DB Ms Discovery D13**
 18974126 DB Ms Final Tool 4120

#*Connealy Capitalist 028
 LD Dixie Erica 2053
 #MCATL Pure Product 903-55
 MCATL Blackbird 1378-573
 #*A A R Ten X 7008 S A
 +*Deer Valley Rita 0308
 #*PA Power Tool 9108
 DB Ms Final Answer 17

ICONIC was bred by the Doug Booth family of Torrington, Wyoming. He offers the same great phenotype with additional growth and carcass merit as his sire, the highly regarded Musgrave 316 Stunner. Iconic is a unique blend of physical excellence and outstanding EPDs, making him an easy mating for so many breeding programs. He's an exciting young sire at GENEX and they say he defines Cow Sense & Science! 17 Iconic sons and 2 daughters sell in this offering.

	CED	BEPD	WEPD	YEPD	SC	PAP	MILK	\$EN	CW	MARB	RE	FAT	\$M	\$G	\$B	\$C
EPD	+6	+1.4	+84	+149	+1.53	+3.58	+23	-39	+58	+1.81	+45	+075	+51	+105	+201	+312



Mill Brae Benchmark 9016

Birth Date: 02-05-2019 Bull +*19503604 Tattoo: 9016

#*Connealy Confidence 0100
***Connealy Confidence Plus**
 17585576 Elbanna of Conanga 1209
 #*Connealy Final Product
***Mill Brae FP Joanie 3063**
 17630369 #Mill Brae FA Joanie 9263

Connealy Tobin
 Becka Gala of Conanga 8281
 #*Connealy Consensus
 Elbasta of Conanga 9703
 *Connealy Product 568
 #Ebonista of Conanga 471
 #*S A V Final Answer 0035
 +Mill Brae Joanie Ferd 903

BENCHMARK is the Confidence Plus son of the Montana Ranch second-generation Pathfinder Dam, Mill Brae FP Joanie 3063, that stacks the famous Pathfinder Sires Final Product and Final Answer. 4 Sons sell.

	CED	BEPD	WEPD	YEPD	SC	PAP	MILK	\$EN	CW	MARB	RE	FAT	\$M	\$G	\$B	\$C
EPD	+6	+2.4	+76	+141	+93	+4.06	+29	-23	+47	+80	+82	+034	+73	+61	+153	+271



HCC Whitewater 9010

Birth Date: 09-15-2019 Bull *19870506 Tattoo: 9010

#*Koupals B&B Identity
***Mill Brae Identified 4031**
 17928462 *Mill Brae Pro Blackcap 1092
 *Silveiras Conversion 8064
***Rock Creek Sara 6066**
 18671394 +*H P C A Confidence A322

#*Sitz Upward 307R
 #B&B Erica 605
 #*GAR-EGL Protege
 Mill Brae FL Blackcap 5002
 #*BT Crossover 758N
 +EXG Saras Dream S609 R3
 #*Connealy Confidence 0100
 *VAN New Design 9320

The \$280,000 WHITEWATER's combination of show ring phenotype and elite EPDs have caught the attention of Angus breeders across the country. Calving Ease, growth, carcass quality. 7 Whitewater sons sell in this offering.

	CED	BEPD	WEPD	YEPD	SC	PAP	MILK	\$EN	CW	MARB	RE	FAT	\$M	\$G	\$B	\$C
EPD	+13	-1.7	+69	+127	+85	+2.97	+28	-15	+52	+1.38	+1.45	+040	+71	+99	+201	+332

YEARLING BULLS



Lot 1 - Spring Cove Essential 19L



Lot 3 - Spring Cove Essential 22L

1

Spring Cove Essential 19L

Birth Date: 01-26-2023 Bull *20653502 Tattoo: 19L

#*Sitz Stellar 726D

#*Mohnen Substantial 272

*SITZ Pride 200B

#*Poss Achievement

Sitz Elsiemere 310E

#**Basin Payweight 1682

Spring Cove Ella 064

#*Spring Cove Reno 4021

+Spring Cove Star 214

*SITZ Essential 731J

20003666 *SITZ Elsiemere 60G

ANGUS GS

*Spring Cove Paygrade 5064

#*Spring Cove Star 844

19232552 #**Spring Cove Star 626



Carcass	EPDs
CW	+59
Marb	+84
RE	+71
\$Values	
\$M	+85
\$G	+61
\$B	+154
\$C	+285

CED	BEPD	WEPD	YEPD	SC	PAP	MILK	Calving Ease
+13	-1	+82	+138	+1.40	-1.38	+29	★★★★★
DAM'S PRODUCTION							
BW	ADJ WW/RATIO	ADJ YW/RATIO	BR	WR	YR		
80	807	109	4-102	4-105	3-103		

• Lot 1 is a 5 Star Calving Ease bull who Targets the Brand with a Weaning EPD and \$M in the top 10% of the breed. His maternal grandsire, Spring Cove Paygrade 5064, sold in 2016 to Sitz Angus and has left a legacy of easy-keeping, beautifully-uddered daughters. His maternal great grandsire, Spring Cove Reno 4021, adds another layer of moderate, maternal productivity and marbling. Note low PAP EPD.



Sitz Essential 731J - Sire of Lots 1-9

2

Spring Cove Essential 1L

Birth Date: 01-06-2023 Bull *20653503 Tattoo: 1L

#*Sitz Stellar 726D

#*Mohnen Substantial 272

*SITZ Pride 200B

#*Poss Achievement

Sitz Elsiemere 310E

#*JVC Cavalry V3326

#Spring Cove Blossom 58

#*Spring Cove Reno 4021

+*TL Blackcap 6138

*SITZ Essential 731J

20003666 *SITZ Elsiemere 60G

ANGUS GS

*Spring Cove Soldier 37G

#*Spring Cove Blackcap WJM 105

20003935 *Spring Cove Blackcap WJM 955



Carcass	EPDs
CW	+66
Marb	+106
RE	+48
\$Values	
\$M	+74
\$G	+66
\$B	+164
\$C	+287

CED	BEPD	WEPD	YEPD	SC	PAP	MILK	Calving Ease
+14	-2.1	+78	+142	+1.47	-4.04	+38	★★★★★
DAM'S PRODUCTION							
BW	ADJ WW/RATIO	ADJ YW/RATIO	BR	WR	YR		
74	823	111	1-104	1-111			

• Lot 2 has been a pasture favorite all summer. His pedigree traces back to the dam of CCA Emblazon 702, Limestone Blackcap R128, and that maternal legacy is evident throughout the pedigree. His 2-year-old "Soldier" dam weaned her first calf in the top tier of the herd at over 800 lbs. 5 Star Calving Ease, Targets the Brand, and has a negative PAP EPD.

3

Spring Cove Essential L27

Birth Date: 01-09-2023 Bull *20683883 Tattoo: L27

#*Sitz Stellar 726D

#*Mohnen Substantial 272

*SITZ Pride 200B

#*Poss Achievement

Sitz Elsiemere 310E

#*J/M Blossom 6217

#Hyline Right Time 338

+Three Trees Blackcap 3337

*SITZ Essential 731J

20003666 *SITZ Elsiemere 60G

ANGUS GS

Spring Cove TL Drover 1001

*TL Blackcap 4167

17930672 Limestone Blackcap R128



Carcass	EPDs
CW	+62
Marb	+70
RE	+33
\$Values	
\$M	+53
\$G	+55
\$B	+158
\$C	+258

CED	BEPD	WEPD	YEPD	SC	PAP	MILK	Calving Ease
+3	+7	+77	+141	+1.46	-2.09	+26	★★★★★
DAM'S PRODUCTION							
BW	ADJ WW/RATIO	ADJ YW/RATIO	BR	WR	YR		
89	806	116	6-105	7-104	2-97		

• Lot 4 also traces to the Limestone Blackcap R128, the dam of CCA Emblazon 702. A maternal sister to the dam of Lot 4, TL Blackcap 7208, sold in our fall female sale to Capitol Angus, TX, for \$31,000. Lot 4 Targets the Brand, is negative for PAP and his pedigree carries on the powerful maternal attributes of the Blackcap cow family.

YEARLING BULLS



Spring Cove Essential 45L

Birth Date: 02-02-2023 Bull *20758435 Tattoo: 45L
 #*Sitz Stellar 726D
 *SITZ Essential 731J
 20003666 *SITZ Elsiemere 60G
 #*Sackmann Chief 325
 Spring Cove Star 560
 18340283 #Spring Cove Star 927



Carcass	EPDs
CW	+65
Marb	+96
RE	+64

\$Values		
\$M	+75	
\$G	+64	
\$B	+173	
\$C	+299	

CED	BEPD	WEPD	YEPD	SC	PAP	MILK
+2	+2.7	+81	+144	+1.34	-1.92	+20

This powerful "Essential" son is out of a daughter of Sackman Chief 325 who never misses. Hes a maternal brother to Spring Cove Herd bull, "Longevity 67G," and is owned with Morgan Ranches, OR, and Flat Top Cattle Co, ID. Hes a muscular growth bull who will add pounds and marbling to your calf crop. Note his productive dams record. Lot 5 Targets the Brand with a negative PAP EPD.



Lot 6 - Spring Cove Essential 34L



Spring Cove Essential 34L

Birth Date: 01-28-2023 Bull *20653563 Tattoo: 34L
 #*Sitz Stellar 726D
 *SITZ Essential 731J
 20003666 *SITZ Elsiemere 60G
 #*Spring Cove Idaho Wind 3122
 #*Spring Cove Melody 542
 18340269 #*Spring Cove Melody 016

Carcass	EPDs
CW	+57
Marb	+35
RE	+44

\$Values		
\$M	+70	
\$G	+32	
\$B	+127	
\$C	+235	

CED	BEPD	WEPD	YEPD	SC	PAP	MILK
+6	+1.0	+71	+129	+0.88	-0.08	+37

Lot 6 stems from Pathfinder dam, Melody 542, who has produced the heaviest calf at SCR at weaning for years. Note her tremendous record of 7 WR @ 115 and calving interval of 368. Lot 6 posts a negative PAP EPD and is a maternal powerhouse who will add pounds to your calf crop. Maternal brothers to Lot 6 are working at Salmon Falls Land & Livestock, ID, and Mori Ranch, NV.

LOT 7328

SAV
NHTC
Ver. Natural
VEG FED
GAP 4
Non-GMO
BeefCARE
Angus Verified

WEIGHT STOP 304.00

MORGAN RANCHES
98 Weaned Steers @ 610#
Jordan Valley, OR Aug. 7 - 9



Lot 7 - Spring Cove Essential 25L



Spring Cove Essential 25L

Birth Date: 01-26-2023 Bull *20653507 Tattoo: 25L
 #*Sitz Stellar 726D
 *SITZ Essential 731J
 20003666 *SITZ Elsiemere 60G
 #*Sitz Longevity 556Z
 #*Spring Cove Star 620
 18652724 #Spring Cove Star 564

Carcass	EPDs
CW	+37
Marb	+62
RE	+18

CED	BEPD	WEPD	YEPD	SC	PAP	MILK
+3	+2.1	+68	+115	+2.35	-2.16	+21

\$Values		
\$M	+55	
\$G	+41	
\$B	+113	
\$C	+202	

Another stout Essential son from the productive Spring Cove Star cow family. Maternal brothers are working at Maack Ranch, CA, Keith Weaver Ranch, UT, and the Double RL Ranch, CO. Note his high SC EPD and negative PAP EPD.



Spring Cove Essential L5

Birth Date: 12-28-2022 Bull *20683891 Tattoo: L5
 #*Sitz Stellar 726D
 *SITZ Essential 731J
 20003666 *SITZ Elsiemere 60G
 #*Spring Cove TL Whiskey 3044
 #*TL Liza 1190
 20069789 *Spring Cove Liza 824

Carcass	EPDs
CW	+50
Marb	+1.28
RE	+52

CED	BEPD	WEPD	YEPD	SC	PAP	MILK
+7	+1.1	+71	+122	+1.30	-4.62	+24

Lot 8s pedigree traces to the tried and true Spring Cove Liza cow family. He was his dams first calf and posted a WR of 114! He Targets the Brand with a Marbling EPD in the top 10% of the breed. Note his low PAP EPD. A maternal sister to his dam, TL Liza 2152, sold in our fall female sale to Lyman Ranches, UT, for \$6750.



Spring Cove Essential L32

Birth Date: 01-14-2023 Bull *20683875 Tattoo: L32
 #*Sitz Stellar 726D
 *SITZ Essential 731J
 20003666 *SITZ Elsiemere 60G
 #*Mytty Net Return 4054
 #*TL Queen 8166
 19233585 TL Queen 2158

Carcass	EPDs
CW	+48
Marb	+1.02
RE	+41

CED	BEPD	WEPD	YEPD	SC	PAP	MILK	Calving Ease
+15	-2.9	+66	+123	+7.4	-2.41	+37	★★★★★

A 5 Star Calving Ease Essential son who Targets the Brand with a Marbling EPD of +1.00! Hes a sleep-all-night heifer bull with double-digit CED and a negative BW EPD with a low PAP EPD. Maternal brothers are working at Nevada Gold Ranches in Elko and in Bill Turpins herd in Idaho Falls.

YEARLING BULLS



Lot 10 - Spring Cove Out West L85

10 Spring Cove Out West L85

Birth Date: 01-25-2023 Bull *20683924 Tattoo: L85
 *Sitz Accomplishment 720F #*Poss Achievement
 #*Sitz Barabaramere Nell 166D
 #*Sitz Stellar 726D
 #*Sitz Forever Lady 9D
 #*Basin Payweight 1682
 21AR O Lass 7017
 #*Mytty In Focus
 CCC Miss Direct 6025



Carcass	EPDs
CW	+79
Marb	+78
RE	+81
\$Values	
\$M	+75
\$G	+58
\$B	+178
\$C	+306

CED	BEPD	WEPD	YEPD	SC	PAP	MILK
+3	+2.9	+88	+145	+4.0	+78	+26
DAM'S PRODUCTION						
BW	ADJ WW/RATIO	ADJ YW/RATIO	BR	WR	YR	
96	778	112	4-102	3-106		

• Out West is an outstanding Feat son from the TL Power Countess family. His dam has 3@106 WR and his maternal grandam posts 8@106 WR. You will like the cow power and the phenotype of this correct, muscular Feat son who Targets the Brand. Note his high WW, YW and CW EPDs. A maternal sister is working in the Trevor Curtiss herd in Parma, ID.



Lot 11 - Spring Cove Feat 35L

11 Spring Cove Feat 35L

Birth Date: 01-28-2023 Bull *20653571 Tattoo: 35L
 *Sitz Accomplishment 720F #*Poss Achievement
 #*Sitz Barabaramere Nell 166D
 #*Sitz Stellar 726D
 #*Sitz Forever Lady 9D
 #*Connealy Comrade 1385
 #*HFG Wendy 825
 #*Spring Cove Blossom 889
 #*Spring Cove Blossom 638
 Spring Cove Blossom 104

Carcass	EPDs
CW	+65
Marb	+45
RE	+94
\$Values	
\$M	+69
\$G	+45
\$B	+149
\$C	+262

CED	BEPD	WEPD	YEPD	SC	PAP	MILK
+11	+1.5	+80	+137	+1.03	+30	+19
DAM'S PRODUCTION						
BW	ADJ WW/RATIO	ADJ YW/RATIO	BR	WR	YR	
81	813	110	4-99	4-105	2-100	

• 3 Star Calving Ease, stylish, correct, muscular Feat son out of the historic Blossom cow family. His moderate, good-uddered dam has produced 4 calves @ 105 WR. His productive granddam records 6@106 WR. A maternal brother is working for Charlie & Rebecca Lyons on Percy Ranch in Mt. Home, Idaho.

12 Spring Cove Feat L65

Birth Date: 01-19-2023 Bull *20683908 Tattoo: L65
 *Sitz Accomplishment 720F #*Poss Achievement
 #*Sitz Barabaramere Nell 166D
 #*Sitz Stellar 726D
 #*Sitz Forever Lady 9D
 #*Basin Payweight 1682
 #*Basin Erica 2223
 #*Sitz Longevity 556Z
 TL Josie 3154

Carcass	EPDs
CW	+55
Marb	+64
RE	+78

CED	BEPD	WEPD	YEPD	SC	PAP	MILK	Calving Ease
+13	-4	+80	+134	+1.71	-2.03	+29	★★★★
DAM'S PRODUCTION							
BW	ADJ WW/RATIO	ADJ YW/RATIO	BR	WR	YR		
85	807	116	4-102	4-106	3-100		

• 4 Star Calving Ease, stout, muscular Feat son out of the great Josie cow family. His dam records 4@106WR and his maternal grandsire "Bonus" is a Pathfinder Sire. Double-digit CED, negative BEPD, negative PAP EPD and over 800 lbs at weaning. Maternal brothers working for Bruce Winegar, Weiser; Todd Carpenter, Malta; and Skow Ranch, Weiser.



CCA Emblazon 702 -maternal grandsire of Lot 13.

13 Spring Cove Feat 21L

Birth Date: 01-26-2023 Bull *20653504 Tattoo: 21L
 *Sitz Accomplishment 720F #*Poss Achievement
 #*Sitz Barabaramere Nell 166D
 #*Sitz Stellar 726D
 #*Sitz Forever Lady 9D
 #*O C C Emblazon 854E
 Limestone Blackcap R128
 #*SydGen 928 Destination 5420
 Spring Cove Laura 97 644

Carcass	EPDs
CW	+39
Marb	+68
RE	+55

CED	BEPD	WEPD	YEPD	SC	PAP	MILK	Calving Ease
+10	+1.1	+69	+121	+1.14	-13	+30	★★★
DAM'S PRODUCTION							
BW	ADJ WW/RATIO	ADJ YW/RATIO	BR	WR	YR		
85	802	108	7-103	7-111	5-109		

• 21L is a 3 Star Calving Ease bull for use on larger heifers. He posts a negative PAP EPD, \$M in the top 3% of the breed and is out of one of Arts favorite cows, Spring Cove Laura 517. She is a second-generation Pathfinder dam who's weaned 7 calves at 111 ratio. A full brother is working at SCR, Morgan Ranches, OR, and Flat Top Cattle, ID.



YEARLING BULLS



Lot 14 - Spring Cove Accomplished 47L



Lot 16 - Spring Cove Crossfire 3L

14 Spring Cove Accomplished 47L

Birth Date: 02-02-2023 Bull *20758114 Tattoo: 47L
 #*Poss Achievement Poss Lasting Impact 3118
 *Sitz Accomplishment 720F *Poss Erica 327
 19078208 Sitz Barbaramere Nell 166D #*S A V Resource 1441
 #*SydGen 928 Destination 5420 Sitz Barbaramere Nell 14Y
 #B/R Destination 727-928
 Spring Cove Carol 033 +Shady Brook Entense 76D 29H
 16773393 #Spring Cove Carol 629 #Hyline Right Time 338
 Spring Cove Carol 909



Carcass	EPDs
CW	+55
Marb	+86
RE	+63

\$Values	
\$M	+73
\$G	+61
\$B	+154
\$C	+273

CED	BEPD	WEPD	YEPD	SC	PAP	MILK
+5	+1.4	+67	+120	+1.21	-.54	+36

BW	ADJ WW/RATIO	ADJ YW/RATIO	DAM'S PRODUCTION			
			BR	WR	YR	
92	807	ET	ET	4-93	4-114	3-105

A muscular, stout growth bull who Targets the Brand, posts a negative PAP EPD and stems from the renowned Carol cow family. One-half interest in his 9-year-old maternal sister, Carol 418, sold in our 2023 Female sale to Trevor Curtiss for \$46,000. Two flush brothers sell as Lots 58 & 174. Maternal brothers are working at Rabbit Creek Ranches, NV; Morgan Ranches, OR; and for Thayne Driscoll, ID.

16 Spring Cove Crossfire 3L

Birth Date: 01-11-2023 Bull *20654868 Tattoo: 3L
 #*Spring Cove Crossbow #*KM Broken Bow 002
 **Spring Cove Crossfire 26H Spring Cove Pretty 205
 19716901 *Spring Cove Laura 601 #*Basin Bonus 4345
 #*Sitz Resilient 10208 Spring Cove Laura 442
 *Spring Cove Liza 117 #*Sitz Stellar 726D
 20003944 *Spring Cove Liza 883 +*Spring Cove Longevity 1856
 *Spring Cove Liza 640



Carcass	EPDs
CW	+42
Marb	+91
RE	+55

\$Values	
\$M	+68
\$G	+67
\$B	+146
\$C	+257

CED	BEPD	WEPD	YEPD	SC	PAP	MILK	Calving Ease
+8	-.8	+63	+113	-.36	-.93	+34	★★★★★

BW	ADJ WW/RATIO	ADJ YW/RATIO	DAM'S PRODUCTION			
			BR	WR	YR	
70	797	108		1-99	1-108	

4 Star Calving Ease bull who Targets the Brand. His young, productive dam from the Liza cow family weaned this calf at 108 Ratio. His sire, Crossfire, was the \$120,000 high seller in our 2021 sale. Note his negative PAP EPD.



Lot 15 - Spring Cove Longevity L142

17 Spring Cove Crossfire 44L

Birth Date: 02-02-2023 Bull *20654870 Tattoo: 44L
 #*Spring Cove Crossbow #*KM Broken Bow 002
 **Spring Cove Crossfire 26H Spring Cove Pretty 205
 19716901 *Spring Cove Laura 601 #*Basin Bonus 4345
 #*Spring Cove Reno 4021 Spring Cove Laura 442
 #*Spring Cove Melody 903 #*KM Broken Bow 002
 19430125 *Spring Cove Melody 700 *Spring Cove Liza 021
 #*Sitz Longevity 556Z
 #*Spring Cove Melody 542



Carcass	EPDs
CW	+51
Marb	+1.25
RE	+61

\$Values	
\$M	+51
\$G	+86
\$B	+170
\$C	+271

CED	BEPD	WEPD	YEPD	SC	PAP	MILK	Calving Ease
+6	+9	+66	+117	+93	+1.35	+37	★★★★★

BW	ADJ WW/RATIO	ADJ YW/RATIO	DAM'S PRODUCTION			
			BR	WR	YR	
80	822	111		3-105	3-110	2-105

4 Star Calving Ease with extra depth and marbling. Weaned at over 800 lbs out of an excellent young Reno daughter who is on her way to being a Pathfinder dam with 3 calves @110 WR. Maternal brother working in Frank Hills herd in Buhl. Note his high Marbling EPD.

15 Spring Cove Longevity L142

Birth Date: 03-03-2023 Bull *20683833 Tattoo: L142
 #*Sitz Longevity 556Z #*Connealy Final Product
 *Spring Cove TL Longevity D59 +Sitz Pride 625W
 18556486 +*TL Blackcap 3134 #*SydGen 928 Destination 5420
 #MCC Daybreak
 #*Quaker Hill Rampage 0A36 Limestone Blackcap R128
 TL Ruby 7144 *QHf Blackcap 6E2 of 4V16 4355
 18932775 TL Ruby 0148 *Spring Cove TL General 6338
 +*Western Rose Black Rose R313



Carcass	EPDs
CW	+61
Marb	+1.24
RE	+78

\$Values	
\$M	+80
\$G	+83
\$B	+174
\$C	+306

CED	BEPD	WEPD	YEPD	SC	PAP	MILK
+1	+3.6	+86	+140	+65	+97	+24

BW	ADJ WW/RATIO	ADJ YW/RATIO	DAM'S PRODUCTION			
			BR	WR	YR	
87	806	116		4-100	4-99	

This dense Longevity D59 son is the cowboys kind. Rugged and ready to breed cows on the range. He Targets the Brand with a high Marbling EPD and his \$M is in the top 10% of the breed. He traces to the productive Blackcap cow family and his paternal grandsire, "Longevity," has left a legacy of tremendous females in our herd. Power in the blood.



Spring Cove Crossfire 26H

YEARLING BULLS

18

Spring Cove Iconic L56

Birth Date: 01-19-2023 Bull 20683896 Tattoo: L56



*DB Iconic G95
19611994

#*Musgrave 316 Stunner
*DB Ms Discovery D13

ANGUS GS

Spring Cove TL Payload 1029

TL Estonia 3185
17684731

TL Estonia 9102

#*LD Capitalist 316
#MCATL Blackbird 831-1378
#*V A R Discovery 2240
DB Ms Final Tool 4120
SLL Overload T18
+Western Rose Black Rose R313
#Morgans Direction 111 9901
J/M Estonia 7106

Carcass	EPDs
CW	+51
Marb	+1.21
RE	+62

\$Values		
\$M	+58	
\$G	+83	
\$B	+159	
\$C	+264	

CED	BEPD	WEPD	YEPD	SC	PAP	MILK
-1	+2.7	+85	+137	+1.41	+2.39	+27

BW	ADJ WW/RATIO	ADJ YW/RATIO	DAM'S PRODUCTION		
			BR	WR	YR
88	750	108	5-102	6-103	3-103

• Growthy Iconic son who Targets the Brand with a high Marbling EPD and posts a Weaning EPD in the top 10% of the breed.



DB Iconic G95

19

Spring Cove Iconic L220

Birth Date: 02-05-2023 Bull *20683777 Tattoo: L220



*DB Iconic G95
19611994

#*Musgrave 316 Stunner
*DB Ms Discovery D13

ANGUS GS

#*Sitz Longevity 556Z

TL Prairie 4153
17930661

J/M Prairie 6161

#*LD Capitalist 316
#MCATL Blackbird 831-1378
#*V A R Discovery 2240
DB Ms Final Tool 4120
#*Connealy Final Product
+Sitz Pride 625W
Lafins Fast Forward 3063
Spring Cove Prairie 380

Carcass	EPDs
CW	+48
Marb	+92
RE	+50

\$Values		
\$M	+29	
\$G	+61	
\$B	+150	
\$C	+224	

CED	BEPD	WEPD	YEPD	SC	PAP	MILK
+0	+2.7	+78	+137	+1.08	+1.91	+30

BW	ADJ WW/RATIO	ADJ YW/RATIO	DAM'S PRODUCTION		
			BR	WR	YR
60	802	ET	7-99	8-97	2-99

• These Iconic x Prairie 4153 ET bulls Target the Brand and will add growth and pounds to your calves. This prolific flush produced 20 calves. Six flush sisters to this bull have been retained in the TL herd, 2 flush sisters were sold in our fall female sale to Birch Creek, NV, and Clay Nannini, ID, and flush brothers to Lot 19 sell as Lots 164, 165 & 188. Buy them all for a uniform calf crop.

21

Spring Cove Iconic L78

Birth Date: 01-21-2023 Bull *20683918 Tattoo: L78



*DB Iconic G95
19611994

#*Musgrave 316 Stunner
*DB Ms Discovery D13

ANGUS GS

Spring Cove TL Payload 1029

TL Hanna 4149
17930657

+Spring Cove J/M Hanna 6491

#*LD Capitalist 316
#MCATL Blackbird 831-1378
#*V A R Discovery 2240
DB Ms Final Tool 4120
SLL Overload T18
+Western Rose Black Rose R313
#*EXAR New Look 2971
Hanna of Holiday 4073

Carcass	EPDs
CW	+67
Marb	+1.15
RE	+62

\$Values		
\$M	+40	
\$G	+77	
\$B	+179	
\$C	+272	

CED	BEPD	WEPD	YEPD	SC	PAP	MILK
-8	+5.4	+92	+148	+92	+6.2	+26

BW	ADJ WW/RATIO	ADJ YW/RATIO	DAM'S PRODUCTION		
			BR	WR	YR
96	802	116	7-97	7-103	3-102

• Targets the Brand. Note his Marbling EPD. His Weaning EPD ranks in the top 3% of the breed. A maternal brother is working in Bill Wickles herd in Almo. Lot 21 will sire big calves that will push the scales down at weaning, fill up the truck and be easy to sell.

20

Spring Cove Iconic L76 [DDF]

Birth Date: 01-21-2023 Bull 20683916 Tattoo: L76



*DB Iconic G95
19611994

#*Musgrave 316 Stunner
*DB Ms Discovery D13

ANGUS GS

SLL Overload T18

TL Blackbird 1112
17021332

B/R Blackbird 0160

#*LD Capitalist 316
#MCATL Blackbird 831-1378
#*V A R Discovery 2240
DB Ms Final Tool 4120
RDDA Overload 2437R
+SLL MF Miss P414
#*N Bar Emulation EXT
B/R Blackbird 672

Carcass	EPDs
CW	+47
Marb	+1.06
RE	+34

\$Values		
\$M	+65	
\$G	+65	
\$B	+147	
\$C	+256	

CED	BEPD	WEPD	YEPD	SC	PAP	MILK
+3	+2.7	+75	+121	+1.20	-.57	+28

BW	ADJ WW/RATIO	ADJ YW/RATIO	DAM'S PRODUCTION		
			BR	WR	YR
86	745	107	8-100	9-105	5-104

• Another high-performing Iconic son who Targets the Brand. Note his Marbling EPD. His dam is 13 years old and still in production in the TL herd.



Lot 19 - Spring Cove Inspire L79



Sitz Inspire 729J

22

Spring Cove Inspire L79

Birth Date: 01-22-2023 Bull *20683919 Tattoo: L79

*SITZ Inspire 729J
20003665

#*Sitz Stellar 726D
*SITZ Bararamere Nell 66G

ANGUS GS

#*EXAR Monumental 6056B

*TL Prairie Star 9114
19491420

TL Prairie Star 7146

#*Mohnen Substantial 272
*SITZ Pride 200B
#*Poss Achievement
Sitz Bararamere Nell 163C
#3F Epic 4631
*FWY 7008 of C085 4029
#*Basin Payweight 1682
+65R Prairie Star 5102

Carcass	EPDs
CW	+64
Marb	+61
RE	+68

\$Values		
\$M	+77	
\$G	+52	
\$B	+148	
\$C	+269	

CED	BEPD	WEPD	YEPD	SC	PAP	MILK	Calving Ease
+5	+1.2	+83	+141	+4.0	+0.4	+22	★★★★

BW	ADJ WW/RATIO	ADJ YW/RATIO	DAM'S PRODUCTION		
			BR	WR	YR
84	756	109	2-102	2-109	1-103

• Lot 22 is the first "Inspire" son to sell at Spring Cove. Hes a 3 Star Calving Ease bull to use on larger heifers with a Weaning EPD in the top 10% of the breed. His young dam stems from Joshs first show heifer, the prolific Spring Cove Prairie Star 361 born on the ranch in 1993. Note his negative PAP EPD and his young dams stellar record.

YEARLING BULLS



Lot 23 - Spring Cove Inspire L30

23 Spring Cove Inspire L30

Birth Date: 01-10-2023 Bull *20683873 Tattoo: L30
 #*Sitz Stellar 726D #*Mohnen Substantial 272
 #*Sitz Pride 200B
 *SITZ Inspire 729J #*Poss Achievement
 20003665 *SITZ Barbaramere Nell 66G Sitz Barbaramere Nell 163C
 #*Basin Excitement
 #BUSH Special Reserve 623 #BUSH Timeless Lady 3867
 TL Rachel 8150 +Holiday Destination 5216
 19233571 TL Rachel 8145 Rachel of Holiday 4088

CED	BEPD	WEPD	YEPD	SC	PAP	MILK	Calving Ease	\$Values
+9	+6	+77	+129	+1.25	+2.22	+25	★★★★★	\$M +68
								\$G +45
								\$B +135
								\$C +243
BW	ADJ WW/RATIO	ADJ YW/RATIO	DAM'S PRODUCTION					
76	750	108	BR	WR	YR			
			4-93	3-109	1-106			

• Lot 23 is a 4 Star Calving Ease son of Inspire and a maternal brother to Spring Cove Fort Laramie K27, one of the high-selling bulls in our 2023 sale going to Ira Brackett of Three Creek, Idaho. Note his excellent dam's record.



Lot 24 - Spring Cove Inspire L35

24 Spring Cove Inspire L35

Birth Date: 01-15-2023 Bull *20683878 Tattoo: L35
 #*Sitz Stellar 726D #*Mohnen Substantial 272
 #*Sitz Pride 200B
 *SITZ Inspire 729J #*Poss Achievement
 20003665 *SITZ Barbaramere Nell 66G Sitz Barbaramere Nell 163C
 #*Basin Bonus 4345 #**Basin Payweight 1682
 #*TL Blossom 7126 +*Basin Erica 2223
 18932770 TL Blossom 5158 SCR-TL Tomorrow 0016
 TL Blossom 1105

CED	BEPD	WEPD	YEPD	SC	PAP	MILK	Calving Ease	\$Values
-1	+3.4	+87	+151	-.27	+6.0	+23	★★★★★	\$M +56
								\$G +49
								\$B +153
								\$C +254
BW	ADJ WW/RATIO	ADJ YW/RATIO	DAM'S PRODUCTION					
86	729	105	BR	WR	YR			
			5-99	5-104	2-103			

• Lot 24 is a high-performing son of Inspire with Weaning and Yearling EPDs in top 5% of the breed. His dam and his maternal grandsire, Basin Bonus 4345, have both earned Pathfinder status.

25 Spring Cove Inspire L57

Birth Date: 01-18-2023 Bull 20683897 Tattoo: L57
 #*Sitz Stellar 726D #*Mohnen Substantial 272
 #*Sitz Pride 200B
 *SITZ Inspire 729J #*Poss Achievement
 20003665 *SITZ Barbaramere Nell 66G Sitz Barbaramere Nell 163C
 #*Connealy Final Product
 +Sitz Pride 625W
 TL Foxy Lady 4114 B/R Magnum 399-7186
 TL Foxy Lady 0144 TL Foxy Lady 8103

CED	BEPD	WEPD	YEPD	SC	PAP	MILK	Calving Ease	\$Values
+8	-.3	+82	+149	+.80	-.57	+22	★★★★★	\$M +78
								\$G +63
								\$B +169
								\$C +297
BW	ADJ WW/RATIO	ADJ YW/RATIO	DAM'S PRODUCTION					
83	741	107	BR	WR	YR			
			5-103	5-101	2-98			

• A 4 Star Calving Ease bull who Targets the Brand with a high Marbling EPD and posts Weaning and Yearling EPDs in the top 10% of the breed. A maternal brother to this lot is working at Carmen Land & Livestock, Carmen, Idaho. Note his negative PAP EPD.

26 Spring Cove Inspire L120

Birth Date: 02-10-2023 Bull *20683799 Tattoo: L120
 #*Sitz Stellar 726D #*Mohnen Substantial 272
 #*Sitz Pride 200B
 *SITZ Inspire 729J #*Poss Achievement
 20003665 *SITZ Barbaramere Nell 66G Sitz Barbaramere Nell 163C
 #*SydGen 928 Destination 5420
 +*Spring Cove TL Whiskey 3044 Limestone Blackcap R128
 TL Prairie Star 7135 #*Connealy Capitalist 028
 18930864 #TL Prairie Star 4139 +J/M Prairie Star 5101

CED	BEPD	WEPD	YEPD	SC	PAP	MILK	Calving Ease	\$Values
+11	+1.0	+72	+121	+1.39	-2.16	+28	★★★	\$M +85
								\$G +52
								\$B +138
								\$C +264
BW	ADJ WW/RATIO	ADJ YW/RATIO	DAM'S PRODUCTION					
87	796	115	BR	WR	YR			
			4-104	4-110	1-103			

• 3 Star Calving Ease bull that posted a Weaning ratio of 115. Note his Prairie Star dams stellar record of 4@110 and his negative PAP EPD.

27 Spring Cove Inspire L70

Birth Date: 01-20-2023 Bull 20683928 Tattoo: L70
 #*Sitz Stellar 726D #*Mohnen Substantial 272
 #*Sitz Pride 200B
 *SITZ Inspire 729J #*Poss Achievement
 20003665 *SITZ Barbaramere Nell 66G Sitz Barbaramere Nell 163C
 #*Connealy Final Product
 +Sitz Pride 625W
 TL Carol 4119 +Spring Cove Forecast 611A
 17930631 J/M Carol 552 Spring Cove Carol 955

CED	BEPD	WEPD	YEPD	SC	PAP	MILK	Calving Ease	\$Values
+0	+2.1	+72	+124	+.66	-.67	+19	★★★	\$M +69
								\$G +44
								\$B +125
								\$C +231
BW	ADJ WW/RATIO	ADJ YW/RATIO	DAM'S PRODUCTION					
91	726	105	BR	WR	YR			
			6-103	6-103	2-99			

• A well-balanced Inspire son out of the TL Carol cow family. His HP EPD ranks in the top 10% of the breed and he also posts a negative PAP EPD.

28 Spring Cove Inspire L53 [DDF]

Birth Date: 01-18-2023 Bull 20683909 Tattoo: L53
 #*Sitz Stellar 726D #*Mohnen Substantial 272
 #*Sitz Pride 200B
 *SITZ Inspire 729J #*Poss Achievement
 20003665 *SITZ Barbaramere Nell 66G Sitz Barbaramere Nell 163C
 #*Connealy Final Product
 +Sitz Pride 625W
 #G A R Ultimate
 TL Rita 4131 Riverbend Rita W467
 17930642 TL Rita 1139

CED	BEPD	WEPD	YEPD	SC	PAP	MILK	Calving Ease	\$Values
+3	+1.9	+83	+137	+.94	+3.9	+23	★★★★★	\$M +85
								\$G +41
								\$B +138
								\$C +264
BW	ADJ WW/RATIO	ADJ YW/RATIO	DAM'S PRODUCTION					
98	721	104	BR	WR	YR			
			7-104	6-94	1-87			

• Lot 28s Weaning EPD and \$M rank in the top 10% of the breed.

YEARLING BULLS

29 Spring Cove Inspire L63

Birth Date: 01-19-2023 Bull *20683903 Tattoo: L63
 #*SITZ Stellar 726D
 #*SITZ Inspire 729J
 20003665 *SITZ Barbaramere Nell 66G
ANGUS #*Sitz Longevity 556Z
TL Prairie Star 6167
 18652497 *65R Prairie Star 5102

CED	BEPD	WEPD	YEPD	SC	PAP	MILK	Calving Ease	Carcass	EPDs
+7	-5	+65	+106	+68	+15	+24	★★★★	CW	+28
								Marb	+63
								RE	+38
								\$Values	
								\$M	+96
								\$G	+47
								\$B	+109
								\$C	+237
BW	ADJ WW/RATIO	ADJ YW/RATIO	DAM'S PRODUCTION						
82	723	104	BR	WR	YR				
			6-98	6-95	2-100				

• A 4 Star Calving Ease bull with a HP EPD and \$M in the top 2% of the breed. A maternal brother is working in Bob Henrys Valley View Ranch in Jerome, ID. Another outstanding bull produced by the Prairie Star cow family.

32 Spring Cove Whitewater L212

Birth Date: 02-01-2023 Bull *20721861 Tattoo: L212
 #*Mill Brae Identified 4031
 #*HCC Whitewater 9010
 19870506 *Rock Creek Sara 6066
ANGUS #*Poss Achievement
 19392988 *SITZ Barbaramere Nell 66G
 Sitz Barbaramere Nell 163C

CED	BEPD	WEPD	YEPD	SC	PAP	MILK	Calving Ease	Carcass	EPDs
+13	-1.5	+66	+121	+1.24	+4.3	+30	★★★★★	CW	+56
								Marb	+1.40
								RE	+1.33
								\$Values	
								\$M	+74
								\$G	+100
								\$B	+202
								\$C	+336
BW	ADJ WW/RATIO	ADJ YW/RATIO	DAM'S PRODUCTION						
82	750	ET	BR	WR	YR				
			ET	ET	2-91	2-104	2-102		

• New genetics ! Lot 32 is a 5 Star Calving Ease Whitewater son who Targets the Brand with Marbling and Rib EPDs BOTH in the top 5% or better, while posting a \$M in the top 25% of the breed. This bull is a maternal brother to Sitz Inspire 729J. Flush brothers sell as Lots 33 and 222.

30 Spring Cove Reno 50L

Birth Date: 02-05-2023 Bull *20653612 Tattoo: 50L
 #**KM Broken Bow 002
 #*Spring Cove Reno 4021
 17926446 *Spring Cove Liza 021
ANGUS #**Basin Payweight 1682
 #*Spring Cove Blossom 58
 18340294 Spring Cove Blossom 376

CED	BEPD	WEPD	YEPD	SC	PAP	MILK	Calving Ease	Carcass	EPDs
+12	-2	+67	+115	+1.42	+8.8	+33	★★★	CW	+32
								Marb	+78
								RE	+46
								\$Values	
								\$M	+72
								\$G	+58
								\$B	+113
								\$C	+219
BW	ADJ WW/RATIO	ADJ YW/RATIO	DAM'S PRODUCTION						
90	818	ET	BR	WR	YR				
			ET	4-94	4-106	4-102			

• A meaty Reno ET bull out of the Blossom cow family. He Targets the Brand and has maternal brothers working in Drew Jensens herd in Firth, Idaho; McGinn Ranch, North Powder, Oregon; and Bear Canyon Angus in Utah.

33 Spring Cove Whitewater L211

Birth Date: 02-04-2023 Bull *20685070 Tattoo: L211
 #*Mill Brae Identified 4031
 #*HCC Whitewater 9010
 19870506 *Rock Creek Sara 6066
ANGUS #*Poss Achievement
 #*SITZ Barbaramere Nell 66G
 19392988 Sitz Barbaramere Nell 163C

CED	BEPD	WEPD	YEPD	SC	PAP	MILK	Calving Ease	Carcass	EPDs
+11	-1.5	+66	+128	+1.03	+2.91	+34	★★★★★	CW	+54
								Marb	+74
								RE	+87
								\$Values	
								\$M	+51
								\$G	+58
								\$B	+156
								\$C	+253
BW	ADJ WW/RATIO	ADJ YW/RATIO	DAM'S PRODUCTION						
72	767	ET	BR	WR	YR				
			ET	ET	2-91	2-104	2-102		

• Flush brother to Lot 32 and 222. Another 5 Star Calving Ease Whitewater son out of 66G that Targets the Brand.



Lot 31 - Spring Cove Top Cut 3007



Lot 34 - Spring Cove Exclusive L217

31 Spring Cove Top Cut 3007

Birth Date: 02-03-2023 Bull *20653065 Tattoo: 3007
 #*Spring Cove Reno 4021
 #*Yon Top Cut G730
 19476453 #*Yon Sarah D668
HDSOK #*S Chisum 6175
 #*ICC Miss Wix 3049
 17790119 +ICC Miss Wix 4618

CED	BEPD	WEPD	YEPD	SC	PAP	MILK	Calving Ease	Carcass	EPDs
+9	+9	+68	+113	+1.79	+3.06	+29	★★★★★	CW	+32
								Marb	+75
								RE	+39
								\$Values	
								\$M	+105
								\$G	+53
								\$B	+119
								\$C	+259
BW	ADJ WW/RATIO	ADJ YW/RATIO	DAM'S PRODUCTION						
73	671	ET	BR	WR	YR				
			ET	7-99	7-103	2-100			

• Lot 31 is a 4 Star Calving Ease bull who Targets the Brand and posts a \$M in the top 1% of the breed. Yon Top Cut G730, the sire of this lot, is sired by Spring Cove Reno 4021 and carries on the Reno tradition of moderate, easy-fleshing, maternal cows and marbling. Lot 31s dam stems from the famous Miss Wix cow family and is a donor at Flying P Livestock. Flush brothers sell as Lots 61, 144 and 145.

34 Spring Cove Exclusive L217

Birth Date: 02-10-2023 Bull *20685069 Tattoo: L217
 #*LD Capitalist 316
 #*Musgrave 316 Exclusive
 18130471 *Musgrave Prim Lassie 163-386
ANGUS #*Connealy Consensus 7229
 #*TL Ruby 4141
 17990541 +Monarch Ruby S284

CED	BEPD	WEPD	YEPD	SC	PAP	MILK	Calving Ease	Carcass	EPDs
+3	+2.7	+72	+128	+8.6	-0.4	+22	★★★★★	CW	+62
								Marb	+61
								RE	+94
								\$Values	
								\$M	+79
								\$G	+53
								\$B	+164
								\$C	+292
BW	ADJ WW/RATIO	ADJ YW/RATIO	DAM'S PRODUCTION						
78	756	ET	BR	WR	YR				
			ET	5-100	6-94	1-105			

• Lot 34s pedigree traces to the renowned donor Monarch Ruby S284 cow who descends from Bill Rishels Ruby of Tiffany cow family. Note his \$M is in the top 10% of the breed and his negative PAP EPD. Flush brothers sell as Lots 74, 75 and 146; a flush sister sold to Colyer's.

YEARLING BULLS



Spring Cove Benchmark L60

Birth Date: 01-18-2023 Bull *20683900 Tattoo: L60
 #*Connealy Confidence Plus
 #*Mill Brae Benchmark 9016
 #Mill Brae FP Joanie 3063
 #*Connealy Final Product
 #*Mill Brae FA Joanie 9263
 #*Basin Excitement
 #Bushs Timeless Lady 3867
 Ankonian Werner Wild Fire 96
 J/M Georgette 6076

ANGUS GS
 #Bushs Special Reserve 623
 TL Georgette 8161
 #TL Georgette 8114

Carcass	EPDs
CW	+52
Marb	+39
RE	+72

CED	BEPD	WEPD	YEPD	SC	PAP	MILK
+3	+2.9	+80	+139	+1.43	+2.04	+34

BW	ADJ WW/RATIO	ADJ YW/RATIO	DAM'S PRODUCTION		
			BR	WR	YR
82	726	105	4-94	4-101	1-100

• Lot 35 displays the style and depth of his sire "Benchmark" and ranks in the top 10% of the breed for Weaning and Yearling EPDs. The Georgette cow family traces to one of Sarahs competitive show heifers, Georgette 6076, and to the first cows Josh purchased from Hal Schudel at Holiday Ranch in OR.



Lot 37 - Spring Cove Essential 37L



Spring Cove Essential 37L

Birth Date: 01-28-2023 Bull *20654341 Tattoo: 37L
 #*Sitz Stellar 726D #*Mohnen Substantial 272
 #*Sitz Pride 200B
 #*Poss Achievement
 Sitz Elsiemere 310E
 #*KM Broken Bow 002
 *Spring Cove Liza 021
 #*Sitz Longevity 556Z
 Limestone Blackcap R128



ANGUS GS
 #*Spring Cove Reno 4021
 #*Spring Cove Blackcap WJM 955
 #TL Blackcap 6138

Carcass	EPDs
CW	+59
Marb	+1.09
RE	+25

CED	BEPD	WEPD	YEPD	SC	PAP	MILK	Calving Ease
+7	+1.9	+87	+140	+1.56	-1.67	+20	★★★★

BW	ADJ WW/RATIO	ADJ YW/RATIO	DAM'S PRODUCTION		
			BR	WR	YR
80	746	101	2-98	2-102	1-109

• 3 Star Calving Ease Essential son who Targets the Brand out of the Blackcap cow family who traces to the dam of CCA Emblazon 702. His PAP EPD is negative and Weaning and \$M are in the top 5% of the breed. Maternal brothers are working at Schaad Ranches, Deeth, NV, and Kody Millers Ranch in Bruce, SD.



Lot 36 - Spring Cove Enforcer L159



Spring Cove Enforcer L159

Birth Date: 03-06-2023 Bull *20755080 Tattoo: L159
 #S S Enforcer E812
 #SydGen Enhance
 #S S Miss Daybreak K011 3K17
 #*BUBS Southern Charm AA31
 TL Queen 5109
 #*KM Broken Bow 002
 Spring Cove Pretty 205
 #*Connealy Capitalist 028
 +TL Blackcap 2142

ANGUS GS
 #*Spring Cove Crossbow
 #TL Blackcap 7111
 TL Blackcap 5118



Carcass	EPDs
CW	+65
Marb	+1.11
RE	+75

CED	BEPD	WEPD	YEPD	SC	PAP	MILK	Calving Ease
+11	+1.0	+84	+148	+78	+2.97	+33	★★★★

BW	ADJ WW/RATIO	ADJ YW/RATIO	DAM'S PRODUCTION		
			BR	WR	YR
77	747	118	4-99	5-106	

• 4 Star Calving Ease grandson of "Enforcer" who Targets the Brand and posts Weaning and Yearling EPDs in the top 10% of the breed.



Lot 38 - Spring Cove Essential 7L



Spring Cove Essential 7L

Birth Date: 01-22-2023 Bull *20653634 Tattoo: 7L
 #*Sitz Stellar 726D #*Mohnen Substantial 272
 #*Sitz Pride 200B
 #*Poss Achievement
 Sitz Elsiemere 310E
 #*KM Broken Bow 002
 *Spring Cove Liza 021
 #*SydGen 928 Destination 5420
 #Spring Cove Liza 146



ANGUS GS
 #*Spring Cove Reno 4021
 #*Spring Cove Liza 867
 #Spring Cove Liza 034

Carcass	EPDs
CW	+60
Marb	+1.27
RE	+72

CED	BEPD	WEPD	YEPD	SC	PAP	MILK	Calving Ease
+8	+1.2	+80	+140	+96	+20	+20	★★★★

BW	ADJ WW/RATIO	ADJ YW/RATIO	DAM'S PRODUCTION		
			BR	WR	YR
80	795	107	4-106	4-107	3-100

• 3 Star Calving Ease bull that Targets the Brand with high Marb and Rib EPDs. Dam is another tremendous Reno daughter who is earning a stellar production record.



S S Enforcer E812 - Grandsire of Lot 36.

YEARLING BULLS



SITZ Essential 731J - Sire of Lot 39

42 Spring Cove Essential L9

Birth Date: 12-29-2022 Bull *20683941 Tattoo: L9
 #*Sitz Stellar 726D #*Mohnen Substantial 272
 #*SITZ Pride 200B
 *SITZ Essential 731J #*Poss Achievement
 20003666 *SITZ Elsiemere 60G Sitz Elsiemere 310E
 ANGUS ^{SS} #*Spring Cove Reno 4021
 #*Mahans Woodrow F34 #*Hickory Hill Erica 009
 #*JVC Cavalry V3326
 *TL Countess 1174 #*Buford Countess V9112
 20069774 #*JVC Countess C23

CED	BEPD	WEPD	YEPD	SC	PAP	MILK	Calving Ease
+7	+8	+72	+132	+1.32	+1.96	+28	★★★

Carcass		EPDs
CW	+50	
Marb	+81	
RE	+42	

\$Values	
\$M	+71
\$G	+58
\$B	+155
\$C	+272

BW	ADJ WW/RATIO	ADJ YW/RATIO	DAM'S PRODUCTION		
			BR	WR	YR
72	761	110	1-96	1-110	

• 3 Star Calving Ease. Targets the Brand. Dam is an impressive first-calf "Woodrow" daughter who weaned this bull at 110 WR.

39 Spring Cove Essential 6L

Birth Date: 01-22-2023 Bull *20653627 Tattoo: 6L
 #*Sitz Stellar 726D #*Mohnen Substantial 272
 #*SITZ Pride 200B
 *SITZ Essential 731J #*Poss Achievement
 20003666 *SITZ Elsiemere 60G Sitz Elsiemere 310E
 ANGUS ^{SS} #*Spring Cove Reno 4021 #*KM Broken Bow 002
 #*Spring Cove Carol 811 #*Spring Cove Liza 021
 19232528 *Spring Cove Carol 655 #*Pioneer 566B
 #*Spring Cove Carol 418

CED	BEPD	WEPD	YEPD	SC	PAP	MILK	Calving Ease
+18	-4.1	+60	+115	+1.04	-.84	+32	★★★★★

Carcass		EPDs
CW	+38	
Marb	+1.27	
RE	+31	

\$Values	
\$M	+68
\$G	+76
\$B	+150
\$C	+263

BW	ADJ WW/RATIO	ADJ YW/RATIO	DAM'S PRODUCTION		
			BR	WR	YR
74	716	ET	3-101	3-110	3-106

• Lot 39 is a sleep-all-night 5 Star Calving Ease, posts a negative PAP EPD, Targets the Brand, and stems from the outstanding Spring Cove Carol cow family. We lost his dam, Carol 811, last year so each one of her ET calves is special and valuable. Note her excellent production record. Flush brothers to Lot 39 sell as Lots 143 and 213 and maternal brothers sell as Lots 85 and 86. Maternal sisters sold to NM, IA, and TX.

43 Spring Cove Essential 38L

Birth Date: 01-28-2023 Bull *20653597 Tattoo: 38L
 #*Sitz Stellar 726D #*Mohnen Substantial 272
 #*SITZ Pride 200B
 *SITZ Essential 731J #*Poss Achievement
 20003666 *SITZ Elsiemere 60G Sitz Elsiemere 310E
 ANGUS ^{SS} #*Spring Cove Reno 4021 #*Poss Achievement
 #*Sitz Accomplishment 720F Sitz Elsiemere 310E
 *Spring Cove Star 150 #*Spring Cove Reno 4021
 20003963 #*Spring Cove Star 616 #Spring Cove Star 214

CED	BEPD	WEPD	YEPD	SC	PAP	MILK	Calving Ease
+9	-.7	+74	+134	+1.42	-.41	+24	★★★★★

Carcass		EPDs
CW	+52	
Marb	+78	
RE	+35	

\$Values	
\$M	+61
\$G	+53
\$B	+145
\$C	+249

BW	ADJ WW/RATIO	ADJ YW/RATIO	DAM'S PRODUCTION		
			BR	WR	YR
82	767	ET	ET	1-99	

• 4 Star Calving Ease ET Essential son out of a young donor from the historic Spring Cove Star cow family. Maternal Grand dam is a flush sister to the maternal grand dam of Lot 1. Flush brothers sell as lots 3, 43 & 128. Note his negative PAP EPD.

40 Spring Cove Essential 4L

Birth Date: 01-07-2023 Bull *20653611 Tattoo: 4L
 #*Sitz Stellar 726D #*Mohnen Substantial 272
 #*SITZ Pride 200B
 *SITZ Essential 731J #*Poss Achievement
 20003666 *SITZ Elsiemere 60G Sitz Elsiemere 310E
 ANGUS ^{SS} #*Spring Cove Soldier 37G #*JVC Cavalry V3326
 #*Spring Cove Blossom 58
 *Spring Cove Rachel WLM 109 #*BUBS Southern Son 33C
 20006046 *Spring Cove Rachel 952 #*Spring Cove Rachel 7054

CED	BEPD	WEPD	YEPD	SC	PAP	MILK	Calving Ease
+15	-2.2	+70	+123	+1.69	-1.67	+26	★★★★★

Carcass		EPDs
CW	+41	
Marb	+74	
RE	+26	

\$Values	
\$M	+72
\$G	+53
\$B	+131
\$C	+242

BW	ADJ WW/RATIO	ADJ YW/RATIO	DAM'S PRODUCTION		
			BR	WR	YR
67	755	102	1-95	1-102	

• Sleep-all-night 5 Star Calving Ease son of Essential out of an excellent young "Soldier" daughter. Note his negative PAP EPD.

44 Spring Cove Essential L22

Birth Date: 01-08-2023 Bull *20683871 Tattoo: L22
 #*Sitz Stellar 726D #*Mohnen Substantial 272
 #*SITZ Pride 200B
 *SITZ Essential 731J #*Poss Achievement
 20003666 *SITZ Elsiemere 60G Sitz Elsiemere 310E
 ANGUS ^{SS} #*Spring Cove Merritt 4054 #*CCC Merritt 030
 #*Mytty Blackbird 120U
 TL Florabelle Fanny 8148 #*SCR-TL Tomorrow 0016
 19235179 TL Florabelle Fanny 5132 #*TCF Blackcap Empress 0134

CED	BEPD	WEPD	YEPD	SC	PAP	MILK	Calving Ease
+12	-2.0	+71	+128	+1.31	-.77	+43	★★★★★

Carcass		EPDs
CW	+54	
Marb	+93	
RE	+51	

\$Values	
\$M	+47
\$G	+64
\$B	+152
\$C	+244

BW	ADJ WW/RATIO	ADJ YW/RATIO	DAM'S PRODUCTION		
			BR	WR	YR
72	769	111	4-102	3-105	1-98

• 5 Star Calving Ease, Targets the Brand. Dam is sired by "Merritt 4054" who Josh purchased at Cory Crouthamel's sale in Touchet, WA. Merritt left a legacy of good uddered, easy fleshing, fertile daughters in our herd. Note his negative PAP EPD.

41 Spring Cove Essential L8

Birth Date: 12-29-2022 Bull 20684596 Tattoo: L8
 #*Sitz Stellar 726D #*Mohnen Substantial 272
 #*SITZ Pride 200B
 *SITZ Essential 731J #*Poss Achievement
 20003666 *SITZ Elsiemere 60G Sitz Elsiemere 310E
 ANGUS ^{SS} Ankonian Werner Wild Fire 96 #*S A V 8180 Traveler 004
 #*Spring Cove Blossom 611 #*FSR Elba Special Design S406
 #*D H D Traveler 6807
 #*Spring Cove Pioneer Pine 987

CED	BEPD	WEPD	YEPD	SC	PAP	MILK	Calving Ease
+12	-2.0	+72	+125	+92	-.65	+30	★★★★★

Carcass		EPDs
CW	+53	
Marb	+118	
RE	+78	

\$Values	
\$M	+82
\$G	+79
\$B	+167
\$C	+299

BW	ADJ WW/RATIO	ADJ YW/RATIO	DAM'S PRODUCTION		
			BR	WR	YR
69	751	108	8-95	7-98	2-97

• 5 Star Calving Ease, Targets the Brand. Traces to the famous Spring Cove Blossom 611 donor who was sired by DHD Traveler 6807. Note his negative PAP EPD and that his \$M, \$G, \$B & \$C are all in the top 25% of the breed.

45 Spring Cove Essential 12L

Birth Date: 01-25-2023 Bull *20653493 Tattoo: 12L
 #*Sitz Stellar 726D #*Mohnen Substantial 272
 #*SITZ Pride 200B
 *SITZ Essential 731J #*Poss Achievement
 20003666 *SITZ Elsiemere 60G Sitz Elsiemere 310E
 ANGUS ^{SS} #*Spring Cove Reno 4021 #*KM Broken Bow 002
 #*Spring Cove Star 626 #*Spring Cove Liza 021
 18652728 #*Spring Cove Star 214 #*SydGen 928 Destination 5420
 #Spring Cove Star 925

CED	BEPD	WEPD	YEPD	SC	PAP	MILK	Calving Ease
+14	-.8	+74	+127	+60	-.20	+30	★★★★★

Carcass		EPDs
CW	+40	
Marb	+110	
RE	+43	

\$Values	
\$M	+64
\$G	+71
\$B	+140
\$C	+246

BW	ADJ WW/RATIO	ADJ YW/RATIO	DAM'S PRODUCTION		
			BR	WR	YR
85	784	106	6-107	6-107	5-105

• Another 4 Star Calving Ease Essential son who Targets the Brand with a Marbling EPD in top 15%. This bull's Pathfinder dam is the grand dam of Lot 1. Maternal brothers are working at Parsnip Peak Cattle Co., Jordan Valley, OR, and B&B Cattle, Hagerman, ID. Note his negative PAP EPD.

YEARLING BULLS

46 Spring Cove Essential L41

Birth Date: 01-16-2023 Bull *20683907 Tattoo: L41
 #*Sitz Stellar 726D #*Mohnen Substantial 272
 *SITZ Essential 731J *SITZ Pride 200B
 20003666 *SITZ Elsiemere 60G #*Poss Achievement
 ANGUS Present by Mogen Genetics #*B/R Game On 375 Sitz Elsiemere 310E
 #*TL Blackcap 5117 BDAR Game On X047
 18347056 #*TL Blackcap 3134 #*+*Brusett 520 U027
 #*SydGen 928 Destination 5420
 Limestone Blackcap R128

Carcass	EPDs
CW	+52
Marb	+57
RE	+66
\$Values	
\$M	+77
\$G	+49
\$B	+136
\$C	+253

CED	BE PD	WE PD	YE PD	SC	PAP	MILK	Calving Ease
+5	+1.0	+69	+131	+1.79	-1.35	+35	★★★
BW		ADJ WW/RATIO		ADJ YW/RATIO		DAM'S PRODUCTION	
83	700	101		BR	WR	YR	
				6-99	7-104	3-99	

• 3 Star Calving Ease bull for use on larger heifers. His Pathfinder dam is a flush sister to our herd sire, Spring Cove TL Whiskey 3044, and traces back to the R128 cow who is the dam of CCA Emblazon 702. Maternal brothers working at Queen's Crown Ranch in Picabo, ID, and Bar DP Ranch in Carey, ID. Note his negative PAP EPD.



Lot 50 - Spring Cove Feat 27L

47 Spring Cove Essential L47

Birth Date: 01-17-2023 Bull *20683889 Tattoo: L47
 #*Sitz Stellar 726D #*Mohnen Substantial 272
 *SITZ Essential 731J *SITZ Pride 200B
 20003666 *SITZ Elsiemere 60G #*Poss Achievement
 ANGUS Present by Mogen Genetics #*Wa Consensus 33893 Sitz Elsiemere 310E
 TL Prairie Star 6168 #*Connealy Consensus 7229
 18753902 TL Prairie Star 1151 #*North Fork Ellunas ELITE8137
 #*SydGen TL Bullet 8511
 #J/M Prairie Star 5101

Carcass	EPDs
CW	+37
Marb	+85
RE	+39
\$Values	
\$M	+48
\$G	+59
\$B	+133
\$C	+221

CED	BE PD	WE PD	YE PD	SC	PAP	MILK	Calving Ease
+5	+7	+66	+114	+38	+19	+18	★★★
BW		ADJ WW/RATIO		ADJ YW/RATIO		DAM'S PRODUCTION	
85	727	105		BR	WR	YR	
				5-108	4-98		

• A powerful Essential son that Targets the Brand.

50 Spring Cove Feat 27L

Birth Date: 01-28-2023 Bull *20653509 Tattoo: 27L
 *Sitz Accomplishment 720F #*Poss Achievement
 *Sitz Feat 729H Sitz Barbaramere Nell 166D
 19677962 *Sitz Sitz Forever Lady 12F #*Sitz Stellar 726D
 ANGUS Present by Mogen Genetics #*Spring Cove Paygrade 5064 #*Sitz Forever Lady 9D
 #*Spring Cove Carol 859 #*Basin Payweight 1682
 19232565 #*Spring Cove Carol 418 Spring Cove Ella 064
 #*Sitz Longevity 556Z
 Spring Cove Carol 033

Carcass	EPDs
CW	+51
Marb	+74
RE	+52
\$Values	
\$M	+75
\$G	+48
\$B	+144
\$C	+262

CED	BE PD	WE PD	YE PD	SC	PAP	MILK	Calving Ease
+8	+7	+65	+113	+96	-15	+28	★★★★★
BW		ADJ WW/RATIO		ADJ YW/RATIO		DAM'S PRODUCTION	
80	772	104		BR	WR	YR	
				4-96	4-104	3-99	

• 4 Star Calving Ease "Feat" son whose dam is a daughter of super donor, Spring Cove Carol 418. Note his negative PAP EPD. Maternal brother to Lot 50 is working in Nick Westendorf's 4L Farm herd in Shoshone.

48 Spring Cove Essential 26L

Birth Date: 01-28-2023 Bull *20653508 Tattoo: 26L
 #*Sitz Stellar 726D #*Mohnen Substantial 272
 *SITZ Essential 731J *SITZ Pride 200B
 20003666 *SITZ Elsiemere 60G #*Poss Achievement
 ANGUS Present by Mogen Genetics #*Spring Cove Reno 4021 Sitz Elsiemere 310E
 Spring Cove Blossom 7046 #*KM Broken Bow 002
 18894459 #*Spring Cove Blossom 578 *Spring Cove Liza 021
 #*B/R New Frontier 095
 Spring Cove Blossom 611

Carcass	EPDs
CW	+56
Marb	+116
RE	+34
\$Values	
\$M	+79
\$G	+75
\$B	+163
\$C	+290

CED	BE PD	WE PD	YE PD	SC	PAP	MILK	Calving Ease
+4	+1.7	+83	+140	+1.87	-1.36	+28	★★★
BW		ADJ WW/RATIO		ADJ YW/RATIO		DAM'S PRODUCTION	
85	777	105		BR	WR	YR	
				4-104	4-101	2-99	

• 3 Star Calving Ease bull for use on larger heifers and cows. He Targets the Brand and traces to the foundation donor, Spring Cove Blossom 611. The grandam of this bull, Blossom 578, raised 12 calves in her tenure. Maternal brother is at work at Jeff Eddington's Ranch in Blackfoot, Idaho. Note his negative PAP EPD.



Lot 51 - Spring Cove Feat 31L

49 Spring Cove Essential L1

Birth Date: 12-23-2022 Bull *20683783 Tattoo: L1
 #*Sitz Stellar 726D #*Mohnen Substantial 272
 *SITZ Essential 731J *SITZ Pride 200B
 20003666 *SITZ Elsiemere 60G #*Poss Achievement
 ANGUS Present by Mogen Genetics #*Musgrave 316 Exclusive Sitz Elsiemere 310E
 *TL Florabelle Fanny 1125 #*LD Capitalist 316
 20069729 TL Florabelle Fanny 4192 *Musgrave Prim Lassie 163-386
 #*Varsity V Warrior
 TL Florabelle Fanny 1147

Carcass	EPDs
CW	+54
Marb	+87
RE	+43
\$Values	
\$M	+57
\$G	+59
\$B	+165
\$C	+271

CED	BE PD	WE PD	YE PD	SC	PAP	MILK	Calving Ease
+13	-3.2	+63	+122	+6.4	-3.10	+21	★★★★★
BW		ADJ WW/RATIO		ADJ YW/RATIO		DAM'S PRODUCTION	
62	772	111		BR	WR	YR	
				1-84	1-111		

• This 5 Star Calving Ease bull who Targets the Brand is the first calf of a tremendous young Musgrave 316 Exclusive dam. Note his weaning ratio of 111. His negative PAP EPD is in the top 1% of the breed.

51 Spring Cove Feat 31L

Birth Date: 01-28-2023 Bull *20653541 Tattoo: 31L
 *Sitz Accomplishment 720F #*Poss Achievement
 *Sitz Feat 729H Sitz Barbaramere Nell 166D
 19677962 *Sitz Sitz Forever Lady 12F #*Sitz Stellar 726D
 ANGUS Present by Mogen Genetics #*Spring Cove Paygrade 5064 #*Sitz Forever Lady 9D
 #*Spring Cove Blossom 9022 #*JVC Cavalry V3326
 19430073 #*Spring Cove Blossom 61 #*B/R Miss Wix 319
 #*C C A Emblazon 702
 Spring Cove Blossom 459

Carcass	EPDs
CW	+52
Marb	+65
RE	+71
\$Values	
\$M	+92
\$G	+49
\$B	+147
\$C	+283

CED	BE PD	WE PD	YE PD	SC	PAP	MILK	Calving Ease
+9	+2	+66	+114	+28	-89	+17	★★★★★
BW		ADJ WW/RATIO		ADJ YW/RATIO		DAM'S PRODUCTION	
84	751	101		BR	WR	YR	
				3-98	3-103	2-105	

• Look at the \$M EPD on this 4 Star Calving Ease Feat son. It's in the top 2% of the breed. We've retained two maternal sisters to Lot 51 in the herd. Cow power. Note his negative PAP EPD.

YEARLING BULLS



Lot 52 - Spring Cove Feat L48

52 Spring Cove Feat L48

Birth Date: 01-17-2023 Bull *20683890 Tattoo: L48
 *Sitz Accomplishment 720F #*Poss Achievement
 #*Sitz Stellar 726D
 #*Sitz Forever Lady 12F
 #*Sitz Forever Lady 9D
 #*Basin Payweight 1682
 #*Rita 1C43 of 9M26 Complete
 #*Connealy Black Granite
 CCC Product Lady 4109

CED	BEPD	WEPD	YEPD	SC	PAP	MILK	Calving Ease
+9	+8	+70	+114	+62	+90	+27	★★★
BW	ADJ WW/RATIO	ADJ YW/RATIO	DAM'S PRODUCTION			\$M	EPDs
79	738	106	BR	WR	YR	\$M	EPDs
			4-96	4-105	1-103	\$M	EPDs
			\$G	\$B	\$C	+48	+56
			+44	+129	+73		

• 3 Star Calving Ease "Feat" son with a \$M in the top 2% of the breed. Maternal brothers working at Hawk Shadow Ranch, CA, and for Todd Carpenter in Malta, ID.

53 Spring Cove Feat L54

Birth Date: 01-18-2023 Bull *20683910 Tattoo: L54
 *Sitz Accomplishment 720F #*Poss Achievement
 #*Sitz Stellar 726D
 #*Sitz Forever Lady 12F
 #*Sitz Forever Lady 9D
 #*Basin Bonus 4345
 TL Ruby 4143
 #*Spring Cove TL Whiskey 3044
 #TL Prairie Star 4139

CED	BEPD	WEPD	YEPD	SC	PAP	MILK	Calving Ease
+9	+0	+60	+103	+36	-22	+23	★★★★
BW	ADJ WW/RATIO	ADJ YW/RATIO	DAM'S PRODUCTION			\$M	EPDs
85	746	107	BR	WR	YR	\$M <td>EPDs</td>	EPDs
			3-104	3-101	1-96	\$M <td>EPDs</td>	EPDs
			\$G	\$B	\$C	+61	+34
			+44	+117	+64		

• 4 Star Calving Ease "Feat" son out of the Prairie Star cow family. Maternal brother sold to Guthrie Newell, Emmett, ID. Note his negative PAP EPD.

55 Spring Cove Feat 89L

Birth Date: 02-24-2023 Bull *20653642 Tattoo: 89L
 *Sitz Accomplishment 720F #*Poss Achievement
 #*Sitz Stellar 726D
 #*Sitz Forever Lady 12F
 #*Sitz Forever Lady 9D
 #*SydGen 928 Destination 5420
 Limestone Blackcap R128
 #*C C A Emblazon 702
 Spring Cove V4 Sweet Sue 257

CED	BEPD	WEPD	YEPD	SC	PAP	MILK	Calving Ease
+12	+7	+74	+134	+59	-1.59	+26	★★★★★
BW	ADJ WW/RATIO	ADJ YW/RATIO	DAM'S PRODUCTION			\$M	EPDs
84	779	105	BR	WR	YR	\$M <td>EPDs</td>	EPDs
			5-99	5-104	1-109	\$M <td>EPDs</td>	EPDs
			\$G	\$B	\$C	+79	+86
			+58	+136	+53		

• 4 Star Calving Ease bull from Sarah's Sweet Sue cow family. He Targets the Brand with great Marbling and Rib EPDs, negative PAP EPD and still ranks in the top 10% for \$M. Maternal brother to Lot 55 is working at Groves Land & Livestock, Deeth, NV.

56 Spring Cove Feat L87

Birth Date: 01-25-2023 Bull 20683926 Tattoo: L87
 *Sitz Accomplishment 720F #*Poss Achievement
 #*Sitz Stellar 726D
 #*Sitz Forever Lady 12F
 #*Sitz Forever Lady 9D
 #S A V 8180 Traveler 004
 FSR Elba Special Design 5406
 B/R 65R New Power 3195
 Georgette of Holiday 9053

CED	BEPD	WEPD	YEPD	SC	PAP	MILK	
-3	+5.2	+71	+120	+1.59	+41	+26	
BW	ADJ WW/RATIO	ADJ YW/RATIO	DAM'S PRODUCTION			\$M	EPDs
95	750	108	BR	WR	YR	\$M <td>EPDs</td>	EPDs
			13-102	13-100	8-101	\$M <td>EPDs</td>	EPDs
			\$G	\$B	\$C	+87	+58
			+48	+167	+77		

• Stout "Feat" son out of Randy's Pathfinder dam, Georgette 8114, who has 13 natural calves on record. He'll make soggy steers and outstanding replacement heifers. Note his \$M is in the top 10% of the breed.

57 Spring Cove Feat L86

Birth Date: 01-25-2023 Bull *20683925 Tattoo: L86
 *Sitz Accomplishment 720F #*Poss Achievement
 #*Sitz Stellar 726D
 #*Sitz Forever Lady 12F
 #*Sitz Forever Lady 9D
 #*JVC Cavalry V3326
 #*B/R Blackcap Empress 339
 #*C C A Emblazon 702
 TL Florabelle 9105

CED	BEPD	WEPD	YEPD	SC	PAP	MILK	
+3	+2.7	+82	+142	+1.46	-2.19	+23	
BW	ADJ WW/RATIO	ADJ YW/RATIO	DAM'S PRODUCTION			\$M	EPDs
96	733	106	BR	WR	YR	\$M <td>EPDs</td>	EPDs
			3-107	3-102	1-100	\$M <td>EPDs</td>	EPDs
			\$G	\$B	\$C	+74	+67
			+55	+158	+87		

• Substantial, muscular FEAT son to add pounds and shape to your calf crop. He Targets the Brand and stems from the productive Florabelle Fanny cow family. Note his negative PAP EPD and that his WN, YR, SC, CW, & \$M are all in the top 25% of the breed.

58 Spring Cove Accomplished 40L

Birth Date: 01-28-2023 Bull *20653607 Tattoo: 40L
 #*Poss Achievement
 #*Sitz Stellar 726D
 #*Sitz Forever Lady 12F
 #*Sitz Forever Lady 9D
 #*SydGen 928 Destination 5420
 #*Spring Cove Carol 629

CED	BEPD	WEPD	YEPD	SC	PAP	MILK	Calving Ease
+12	-5	+56	+101	+1.08	-1.55	+26	★★★★★
BW	ADJ WW/RATIO	ADJ YW/RATIO	DAM'S PRODUCTION			\$M	EPDs
85	829	ET	BR	WR	YR	\$M <td>EPDs</td>	EPDs
			ET	4-93	4-114	\$M <td>EPDs</td>	EPDs
			\$G	\$B	\$C	+73	+27
			+53	+107	+57		

• 5 Star Calving Ease bull who is a maternal brother to super donor, Spring Cove Carol 418. He Targets the Brand and has a negative PAP EPD. Maternal brothers are working in commercial and registered herds from Georgia to Oregon and many ranches in between.



Lot 55 - Spring Cove Feat 89L

YEARLING BULLS



Lot 59 - Spring Cove Top Cut 3001



Lot 61 - Spring Cove Top Cut 3006

59 Spring Cove Top Cut 3001

Birth Date: 01-20-2023 Bull +*20653060 Tattoo: 3001

#*Spring Cove Reno 4021
 #*KM Broken Bow 002
 *Spring Cove Liza 021
 #*V A R Discovery 2240
 #*Yon Sarah A615
 #*B/R Comrade 49
 Spring Cove Blossom 400
 #*Sitz Longevity 556Z
 Spring Cove Carol 033

59 Birth Date: 01-20-2023 Bull +*20653060 Tattoo: 3001

#*Spring Cove Reno 4021
 #*KM Broken Bow 002
 *Spring Cove Liza 021
 #*V A R Discovery 2240
 #*Yon Sarah A615
 #*B/R Comrade 49
 Spring Cove Blossom 400
 #*Sitz Longevity 556Z
 Spring Cove Carol 033

Carcass	EPDs
CW	+48
Marb	+1.53
RE	+29

\$Values	
\$M	+75
\$G	+94
\$B	+174
\$C	+301

CED	BEPD	WEPD	YEPD	SC	PAP	MILK	Calving Ease
+12	+6	+76	+141	+56	+4.49	+24	★★★★★

BW	ADJ WW/RATIO	ADJ YW/RATIO	DAM'S PRODUCTION		
52	713	ET	BR	WR	YR
			4-86	4-98	1-98

61 Spring Cove Top Cut 3006

Birth Date: 01-30-2023 Bull +*20658360 Tattoo: 3006

#*Spring Cove Reno 4021
 #*KM Broken Bow 002
 *Spring Cove Liza 021
 #*V A R Discovery 2240
 #*Yon Sarah A615
 S Alliance 3313
 #S Gloria 464
 #Sitz Alliance 6595
 Miss Wix 415 of Mc Cumber

61 Birth Date: 01-30-2023 Bull +*20658360 Tattoo: 3006

#*Spring Cove Reno 4021
 #*KM Broken Bow 002
 *Spring Cove Liza 021
 #*V A R Discovery 2240
 #*Yon Sarah A615
 S Alliance 3313
 #S Gloria 464
 #Sitz Alliance 6595
 Miss Wix 415 of Mc Cumber

Carcass	EPDs
CW	+33
Marb	+1.02
RE	+66

\$Values	
\$M	+109
\$G	+74
\$B	+136
\$C	+285

CED	BEPD	WEPD	YEPD	SC	PAP	MILK	Calving Ease
+8	+2.1	+68	+108	+2.22	+6.2	+27	★★★★★

BW	ADJ WW/RATIO	ADJ YW/RATIO	DAM'S PRODUCTION		
80	673	ET	BR	WR	YR
			7-99	7-103	2-100

• Lot 59 is 5 Star Calving Ease bull who Targets the Brand. His sire, Yon Top Cut G730 (a RENO son), posts a Marbling EPD of +1.70 in the top 1% of the breed and it is reflected in his progeny. Lot 59's dam is a natural daughter of super donor, Spring Cove Carol 418. Note this bull's high Marbling EPD.

• Lot 61 Targets the Brand and posts a \$M in the top 1% of the breed. "Top Cut," the sire of this lot, is sired by Spring Cove Reno 4021 and carries on the Reno tradition of moderate, easy fleshing, maternal cows and marbling. Lot 61's dam stems from the famous Miss Wix cow family and is a donor at Flying P Livestock. Flush brothers sell as lots 31, 144, & 145.



Lot 60 - Spring Cove Top Cut 3004



Lot 62 - Spring Cove Top Cut 3002

60 Spring Cove Top Cut 3004

Birth Date: 01-29-2023 Bull +*20653063 Tattoo: 3004

#*Spring Cove Reno 4021
 #*KM Broken Bow 002
 *Spring Cove Liza 021
 #*V A R Discovery 2240
 #*Yon Sarah A615
 #*B/R Comrade 49
 Spring Cove Blossom 400
 #*Sitz Longevity 556Z
 Spring Cove Carol 033

60 Birth Date: 01-29-2023 Bull +*20653063 Tattoo: 3004

#*Spring Cove Reno 4021
 #*KM Broken Bow 002
 *Spring Cove Liza 021
 #*V A R Discovery 2240
 #*Yon Sarah A615
 #*B/R Comrade 49
 Spring Cove Blossom 400
 #*Sitz Longevity 556Z
 Spring Cove Carol 033

Carcass	EPDs
CW	+40
Marb	+1.32
RE	+61

\$Values	
\$M	+77
\$G	+91
\$B	+162
\$C	+287

CED	BEPD	WEPD	YEPD	SC	PAP	MILK	Calving Ease
+11	+7	+82	+139	+1.33	+2.48	+20	★★★★★

BW	ADJ WW/RATIO	ADJ YW/RATIO	DAM'S PRODUCTION		
70	611	ET	BR	WR	YR
			4-86	4-98	1-98

62 Spring Cove Top Cut 3002

Birth Date: 01-25-2023 Bull +*20653061 Tattoo: 3002

#*Spring Cove Reno 4021
 #*KM Broken Bow 002
 *Spring Cove Liza 021
 #*V A R Discovery 2240
 #*Yon Sarah A615
 #*B/R Comrade 49
 Spring Cove Blossom 400
 #*Sitz Longevity 556Z
 Spring Cove Carol 033

62 Birth Date: 01-25-2023 Bull +*20653061 Tattoo: 3002

#*Spring Cove Reno 4021
 #*KM Broken Bow 002
 *Spring Cove Liza 021
 #*V A R Discovery 2240
 #*Yon Sarah A615
 #*B/R Comrade 49
 Spring Cove Blossom 400
 #*Sitz Longevity 556Z
 Spring Cove Carol 033

Carcass	EPDs
CW	+12
Marb	+1.28
RE	+29

\$Values	
\$M	+104
\$G	+83
\$B	+119
\$C	+258

CED	BEPD	WEPD	YEPD	SC	PAP	MILK	Calving Ease
+16	-2.2	+61	+92	+1.71	+8.3	+30	★★★★★

BW	ADJ WW/RATIO	ADJ YW/RATIO	DAM'S PRODUCTION		
67	656	ET	BR	WR	YR
			4-86	4-98	1-98

• 4 Star Calving Ease, Targets the Brand with a Marbling EPD in top 5% of the breed. Flush brother to Lot 59 and 62.

• Lot 62 is 5 Star Calving Ease bull who Targets the Brand and posts a \$M EPD in the top 1%. His sire, Yon Top Cut G730 (a RENO son), posts a Marbling EPD of +1.70 in the top 1% of the breed. Lot 62's dam is a natural daughter of super donor, Spring Cove Carol 418. Note this bull's high Marbling EPD. Flush brothers sell as Lots 59 & 60.

YEARLING BULLS



Spring Cove Crossfire 49L

Birth Date: 02-06-2023 Bull *20654872 Tattoo: 49L

#Spring Cove Crossbow

****Spring Cove Crossfire 26H**

19716901 *Spring Cove Laura 601



+*T/D Brigade 714

***Spring Cove Lucy Blossom 932**

19430150 *Spring Cove Lucy Blossom 776

#*KM Broken Bow 002

Spring Cove Pretty 205

#*Basin Bonus 4345

Spring Cove Laura 442

#*JVC Cavalry V3326

*B/R Blackcap Empress 339

*Spring Cove TL Whiskey 3044

#Spring Cove Blossom 480

Carcass EPDs

CW +67

Marb +.46

RE +.75

\$Values

\$M +44

\$G +43

\$B +149

\$C +237

CED	BEPD	WEPD	YEPD	SC	PAP	MILK	Calving Ease
+4	+1.9	+74	+126	+37	+58	+29	★★★

BW	ADJ WW/RATIO	ADJ YW/RATIO	DAM'S PRODUCTION		
			BR	WR	YR
76	788	106	2-98	2-111	1-106

• 3 Star Calving Ease "Crossfire" son out of a stellar young dam. Note her great production record. This bull traces to Art's favorite Blossom cow, Spring Cove Blossom 319, who raised 12 calves at SCR with an average WR of 109. Last dam on this bull's pedigree is still in production at 10 years of age as is her dam at 12 years of age.



Lot 67 - Spring Cove Iconic L112



Spring Cove Crossfire 54L

Birth Date: 02-06-2023 Bull *20654786 Tattoo: 54L

#Spring Cove Crossbow

****Spring Cove Crossfire 26H**

19716901 *Spring Cove Laura 601



Spring Cove TL Payweight E28

***Spring Cove Carol SB 988**

19431045 *Spring Cove Carol SB 622

#*KM Broken Bow 002

Spring Cove Pretty 205

#*Basin Bonus 4345

Spring Cove Laura 442

#*Basin Payweight 1682

ER Lady Kelton R321

#*C C A Emblazon 702

#*Spring Cove Carol SB 234



Carcass EPDs

CW +52

Marb +1.26

RE +.31

\$Values

\$M +55

\$G +78

\$B +180

\$C +288

CED	BEPD	WEPD	YEPD	SC	PAP	MILK	Calving Ease
+11	-8	+61	+124	+96	+2.78	+24	★★★★★

BW	ADJ WW/RATIO	ADJ YW/RATIO	DAM'S PRODUCTION		
			BR	WR	YR
76	746	101	2-108	2-107	1-113

• 5 Star Calving Ease "Crossfire" son who Targets the Brand with a Marbling EPD in the top 10%. Maternal brother is working for Morgan Ranches, JV, OR, and Flat Top Cattle, Blackfoot, ID.



Spring Cove Iconic L112

Birth Date: 02-07-2023 Bull *20683807 Tattoo: L112

#Musgrave 316 Stunner

***DB Iconic G95**

19611994 *DB Ms Discovery D13



+*T/D Brigade 714

***TL Blackcap 0165**

19740111 *TL Blackcap 8198

#*LD Capitalist 316

#MCATL Blackbird 831-1378

#*V A R Discovery 2240

DB Ms Final Tool 4120

#*JVC Cavalry V3326

*B/R Blackcap Empress 339

Crouthamel Merritt 4054

TL Blackcap 2168



Carcass EPDs

CW +62

Marb +1.14

RE +.53

\$Values

\$M +50

\$G +74

\$B +167

\$C +267

CED	BEPD	WEPD	YEPD	SC	PAP	MILK	Calving Ease
+3	+2.4	+89	+157	+58	+74	+25	★★★

BW	ADJ WW/RATIO	ADJ YW/RATIO	DAM'S PRODUCTION		
			BR	WR	YR
82	743	107	2-102	2-104	1-98

• Growthy "Iconic" son who Targets the Brand with a high Marbling EPD and a Weaning EPD in the top 3%. Maternal brother working for Todd Carpenter, Malta, Idaho.



Spring Cove Crossfire L23

Birth Date: 01-08-2023 Bull *20683881 Tattoo: L23

#Spring Cove Crossbow

****Spring Cove Crossfire 26H**

19716901 *Spring Cove Laura 601



*Hoover Know How

C Know How Heirress 1076

20094954 CCC Capitalist 7018

#*KM Broken Bow 002

Spring Cove Pretty 205

#*Basin Bonus 4345

Spring Cove Laura 442

+*Hoover No Doubt

#Blkcp Empress Ellston L265

#*Connealy Capitalist 028

CCC Ex Consensus Lady 5110



Carcass EPDs

CW +62

Marb +1.15

RE +.51

\$Values

\$M +63

\$G +72

\$B +181

\$C +298

CED	BEPD	WEPD	YEPD	SC	PAP	MILK	Calving Ease
+12	-5	+68	+126	+57	-92	+22	★★★★★

BW	ADJ WW/RATIO	ADJ YW/RATIO	DAM'S PRODUCTION		
			BR	WR	YR
74	719	104	1-99	1-104	

• Another 5 Star Calving Ease "Crossfire" son who Targets the Brand with a high Marbling EPD. Double-digit CED, negative BW EPD, and negative PAP EPD.



Spring Cove Iconic L213

Birth Date: 02-06-2023 Bull *20683866 Tattoo: L213

#Musgrave 316 Stunner

***DB Iconic G95**

19611994 *DB Ms Discovery D13



#*Sitz Longevity 556Z

TL Prairie 4153

17930661 J/M Prairie 6161

#*LD Capitalist 316

#MCATL Blackbird 831-1378

#*V A R Discovery 2240

DB Ms Final Tool 4120

#*Connealy Final Product

+Sitz Pride 625W

Laffins Fast Forward 3063

Spring Cove Prairie 380



Carcass EPDs

CW +47

Marb +1.15

RE +.68

\$Values

\$M +51

\$G +76

\$B +166

\$C +266

CED	BEPD	WEPD	YEPD	SC	PAP	MILK	Calving Ease
+6	+1.4	+74	+131	+69	+2.33	+24	★★★

BW	ADJ WW/RATIO	ADJ YW/RATIO	DAM'S PRODUCTION			
			BR	WR	YR	
76	741	ET	ET	7-99	8-97	2-99

• 3 Star Calving Ease "Iconic" ET bull for use on larger heifers. He Targets the Brand with a high Marbling EPD and flush brothers sell as lot 19 & 188. His dam's pedigree traces to Josh's first show heifer and to Sarah's Prairie Star 6161, who stood 2nd in her class at the National Jr Angus Show in Tulsa, OK.



Spring Cove Compass 43L

Birth Date: 02-01-2023 Bull *20653610 Tattoo: 43L

*Spring Cove Compound 12E

****Spring Cove Compass 28H**

19716250 *Spring Cove Liza 678



#*Spring Cove Reno 4021

***Spring Cove Laura 950**

19430165 #Spring Cove Laura 410

#*Spring Cove Crossbow

#Spring Cove Liza 507

SCR-TL Tomorrow 0016

#Spring Cove Liza 713

#*KM Broken Bow 002

*Spring Cove Liza 021

#*Sitz Longevity 556Z

Spring Cove Laura 810

Carcass EPDs

CW +33

Marb +.70

RE +.47

\$Values

\$M +82

\$G +54

\$B +125

\$C +244

CED	BEPD	WEPD	YEPD	SC	PAP	MILK	Calving Ease
+8	+0	+59	+103	+85	+1.32	+32	★★★★★

BW	ADJ WW/RATIO	ADJ YW/RATIO	DAM'S PRODUCTION		
			BR	WR	YR
75	763	103	2-93	2-105	1-101

• 4 Star Calving Ease bull who Targets the Brand. His sire, "Compass 28H," sold in our 2021 sale to Grimmus Cattle Co. for \$77,000. His dam, sired by Reno, is a moderate, super-uddered cow with a great production record. A maternal brother is working in David & Lisa Mackenzie's herd in JV, OR.



Spring Cove Compass 28H - sire of Lot 66 and 100.

YEARLING BULLS



Lot 69 - Spring Cove Benchmark L20



HCC Whitewater 9010 - Sire of Lots 71, 72, 73 & 196

69 Spring Cove Benchmark L20

Birth Date: 01-06-2023 Bull *20683868 Tattoo: L20
 #*Connealy Confidence Plus #*Connealy Confidence 0100
***Mill Brae Benchmark 9016** Elbanna of Conanga 1209
19503604 #Mill Brae FP Joanie 3063 #*Connealy Final Product
ANGUS #*JVC Cavalry V3326 #*Mill Brae FA Joanie 9263
9182 #*Connealy Cavalry 1149
19492326 TL Ruby 4143 +Brusett Forever W857
 B/R Complete 4U75-257
 +Monarch Ruby S284

Carcass	EPDs
CW	+48
Marb	+61
RE	+69
\$Values	
\$M	+77
\$G	+50
\$B	+125
\$C	+239

CED	BEPD	WEPD	YEPD	SC	PAP	MILK	Calving Ease
+8	+8	+77	+125	+84	+56	+25	★★★★
DAM'S PRODUCTION				BR	WR	YR	
BW	ADJ WW/RATIO	ADJ YW/RATIO		2-95	2-107		
74	747	108					

• 4 Star Calving Ease, attractive "Benchmark" son that stems from Randy's foundation donor, TL Ruby 4143, and Monarch Ruby S284. Note his dam's excellent production record and that his WN & \$M EPDs are in the top 25% of the breed.

72 Spring Cove Whitewater L208

Birth Date: 01-30-2023 Bull +*20685061 Tattoo: L208
 #*Mill Brae Identified 4031 #*Koupals B&B Identity
***HCC Whitewater 9010** #*Mill Brae Pro Blackcap 1092
19870506 *Rock Creek Sara 6066 *Silveiras Conversion 8064
ANGUS #MOGCK Entice #*H P C A Confidence A322
0122 #SydGen Enhance
19740076 TL Primrose 6210 #*MOGCK Erica 2255
 Sitz Pioneer 566B
 *TL Primrose 4115



Carcass	EPDs
CW	+62
Marb	+115
RE	+106
\$Values	
\$M	+66
\$G	+83
\$B	+197
\$C	+322

CED	BEPD	WEPD	YEPD	SC	PAP	MILK	Calving Ease
+6	-1	+72	+131	+1.37	+2.95	+27	★★★★
DAM'S PRODUCTION				BR	WR	YR	
BW	ADJ WW/RATIO	ADJ YW/RATIO		1-100	1-100		
65	726	ET		ET	ET		

• Another Whitewater son that Targets the Brand and will increase marbling and rib in your calf crop. Flush brothers sell as lots 71, 72, 73, & 196. All 4 of them are over 1.0 for Marbling EPD and Rib EPD and are some of the top \$C bulls in the sale.



Lot 71 - Spring Cove Whitewater L205

73 Spring Cove Whitewater L206

Birth Date: 02-06-2023 Bull +*20685059 Tattoo: L206
 #*Mill Brae Identified 4031 #*Koupals B&B Identity
***HCC Whitewater 9010** #*Mill Brae Pro Blackcap 1092
19870506 *Rock Creek Sara 6066 *Silveiras Conversion 8064
ANGUS #MOGCK Entice #*H P C A Confidence A322
0122 #SydGen Enhance
19740076 TL Primrose 6210 #*MOGCK Erica 2255
 Sitz Pioneer 566B
 *TL Primrose 4115



Carcass	EPDs
CW	+64
Marb	+1.23
RE	+113
\$Values	
\$M	+64
\$G	+88
\$B	+197
\$C	+320

CED	BEPD	WEPD	YEPD	SC	PAP	MILK
+2	+2.2	+79	+137	+0.25	+4.72	+24
DAM'S PRODUCTION				BR	WR	YR
BW	ADJ WW/RATIO	ADJ YW/RATIO		1-100	1-100	
70	721	ET		ET	ET	

• Another Whitewater ET bull that Targets the Brand with exceptional marbling and rib EPDs. Flush brothers sell as lots 71, 72, 73, & 196. All 4 of them are over 1.0 for Marbling EPD and Rib EPD and are some of the top \$C bulls in the sale.

71 Spring Cove Whitewater L205

Birth Date: 02-05-2023 Bull +*20685058 Tattoo: L205
 #*Mill Brae Identified 4031 #*Koupals B&B Identity
***HCC Whitewater 9010** #*Mill Brae Pro Blackcap 1092
19870506 *Rock Creek Sara 6066 *Silveiras Conversion 8064
ANGUS #MOGCK Entice #*H P C A Confidence A322
0122 #SydGen Enhance
19740076 TL Primrose 6210 #*MOGCK Erica 2255
 Sitz Pioneer 566B
 *TL Primrose 4115



Carcass	EPDs
CW	+73
Marb	+119
RE	+105
\$Values	
\$M	+75
\$G	+86
\$B	+195
\$C	+328

CED	BEPD	WEPD	YEPD	SC	PAP	MILK
-1	+2.9	+87	+145	+0.02	+4.92	+29
DAM'S PRODUCTION				BR	WR	YR
BW	ADJ WW/RATIO	ADJ YW/RATIO		1-100	1-100	
82	717	ET		ET	ET	

• If you're looking for bulls that Target the Brand and will increase marbling and rib in your calf crop, study these Whitewater flush brothers, Lots 71, 72, 73 & 196. All 4 of them are over 1.0 for Marbling EPD and Rib EPD and are some of the top \$C bulls in the sale.



YEARLING BULLS



Musgrave Exclusive - Sire of Lots 74 & 75



Lot 76 - Spring Cow Woodrow 62L

74 Spring Cove Exclusive L219

Birth Date: 02-10-2023 Bull *+20685073 Tattoo: L219
 #**LD Capitalist 316 #*Connealy Capitalist 028
 #*Musgrave 316 Exclusive LD Dixie Erica 2053
 18130471 #*Musgrave Foundation #*SCR Prim Lassie 80634
 #*Connealy Consensus Blue Lilly of Conanga 16
 #*Gardens Prime Star
 #*Southern Ruby of Tiffany3495

Carcass	EPDs
CW	+62
Marb	+60
RE	+54
\$Values	
\$M	+68
\$G	+46
\$B	+149
\$C	+261

CED	BEPD	WEPD	YEPD	SC	PAP	MILK
+6	+2.0	+78	+134	+7.6	+1.30	+27
BW	ADJ WW/RATIO	ADJ YW/RATIO	DAM'S PRODUCTION			
84	739	ET	ET	5-100	6-94	1-105

- This pedigree traces to the renowned donor Monarch Ruby S284 cow who descends from Bill Rishel's Ruby of Tiffany cow family.
- Flush brothers sell as Lots 34, 74, 75 & 146 and a flush sister sold in our fall female sale to Colyer's. Maternal brothers sold to Circle E Ranch, Marsh Valley, ID, and Harold Cook, Dietrich, ID.

75 Spring Cove Exclusive L218

Birth Date: 02-08-2023 Bull *+20685071 Tattoo: L218
 #**LD Capitalist 316 #*Connealy Capitalist 028
 #*Musgrave 316 Exclusive LD Dixie Erica 2053
 18130471 #*Musgrave Foundation #*SCR Prim Lassie 80634
 #*Connealy Consensus Blue Lilly of Conanga 16
 #*Gardens Prime Star
 #*Southern Ruby of Tiffany3495

Carcass	EPDs
CW	+58
Marb	+72
RE	+77
\$Values	
\$M	+71
\$G	+54
\$B	+151
\$C	+267

CED	BEPD	WEPD	YEPD	SC	PAP	MILK	Calving Ease
+9	+2	+78	+134	+0.09	-.55	+27	★★★★
BW	ADJ WW/RATIO	ADJ YW/RATIO	DAM'S PRODUCTION				
70	733	ET	ET	5-100	6-94	1-105	

- This 4 Star Calving Ease bull traces to the renowned donor Monarch Ruby S284 cow who descends from Bill Rishel's Ruby of Tiffany cow family. Flush brothers sell as Lots 34, 74, 75 & 146. Note his negative PAP EPD.



76 Spring Cove Woodrow 62L

Birth Date: 02-12-2023 Bull *20653621 Tattoo: 62L
 #*Spring Cove Reno 4021 #**KM Broken Bow 002
 #*Spring Cove Liza 021 #*Connealy Stimulus 8419
 #*Hickory Hill Erica 009 Hickory Hill Erica TA32
 #*JVC Cavalry V3326 #*B/R Blackcap Empress 339
 #*Spring Cove Crossbow
 #*Spring Cove Star 560

Carcass	EPDs
CW	+64
Marb	+44
RE	+118
\$Values	
\$M	+70
\$G	+50
\$B	+145
\$C	+258

CED	BEPD	WEPD	YEPD	SC	PAP	MILK
+4	+2.7	+88	+146	+0.07	-.97	+28
BW	ADJ WW/RATIO	ADJ YW/RATIO	DAM'S PRODUCTION			
82	796	107	3-106	3-110	2-109	

- A Stout "Woodrow" son whose Weaning and Ribeye EPDs rank in the top 3% of the breed. His dam is on the way to earning Pathfinder Status. Note her excellent production record. Maternal brothers are working at Helmick Ranches, ID, and at Morgan Ranches, OR, and Flat Top Cattle Co, ID. Note his negative PAP EPD.

77 Spring Cove Woodrow 63L

Birth Date: 02-15-2023 Bull *20653622 Tattoo: 63L
 #*Spring Cove Reno 4021 #**KM Broken Bow 002
 #*Spring Cove Liza 021 #*Connealy Stimulus 8419
 #*Hickory Hill Erica 009 Hickory Hill Erica TA32
 #*Spring Cove Longevity 65D #*Sitz Longevity 556Z
 #*Spring Cove Liza 883 Limestone Blackcap R128
 #*Spring Cove Liza 640 Ox Bow Cedar Ridge 2240
 #*Spring Cove Liza 313

Carcass	EPDs
CW	+39
Marb	+59
RE	+67
\$Values	
\$M	+79
\$G	+53
\$B	+120
\$C	+235

CED	BEPD	WEPD	YEPD	SC	PAP	MILK	Calving Ease
+6	+1.8	+75	+124	+0.21	+3.7	+28	★★★★
BW	ADJ WW/RATIO	ADJ YW/RATIO	DAM'S PRODUCTION				
84	780	105	4-99	4-102	2-104		

- 3 Star Calving Ease bull for use on larger heifers. Maternal brother working in the Pristine Springs Angus herd in Jerome, Idaho. WN & \$M rank in top 25% of the breed.

78 Spring Cove Inspire L62

Birth Date: 01-19-2023 Bull *20683902 Tattoo: L62
 #*Sitz Stellar 726D #*Mohnen Substantial 272
 #*SITZ Pride 200B #*SITZ Barbamere Nell 66G
 #*Poss Achievement
 #*Sitz Barbamere Nell 163C
 #**S A V Resource 1441
 #*Sitz Blackbird 202S
 #*SydGen 928 Destination 5420
 #*TL Blackbird 7113

Carcass	EPDs
CW	+45
Marb	+74
RE	+51
\$Values	
\$M	+47
\$G	+54
\$B	+132
\$C	+218

CED	BEPD	WEPD	YEPD	SC	PAP	MILK
+2	+8	+74	+131	+0.78	+5.2	+18
BW	ADJ WW/RATIO	ADJ YW/RATIO	DAM'S PRODUCTION			
86	725	104	3-107	2-98		

- A balanced, attractive, long Inspire son. WN & YR EPDs rank in the top 25% of the breed.

YEARLING BULLS



Spring Cove Inspire L81

Birth Date: 01-23-2023 Bull *20683921 Tattoo: L81

#*Sitz Stellar 726D

#*Mohnen Substantial 272

*SITZ Inspire 729J

*SITZ Barbaramere Nell 66G

*SITZ Pride 200B

#*Poss Achievement

ANGUS GS

#*Basin Bonus 4345

Sitz Barbaramere Nell 163C

#**Basin Payweight 1682

*TL Beauty 8105

TL Beauty 6225

+*Basin Erica 2223

SCR-TL Tomorrow 0016

+Riverbend Beauty R341

CED	BEPD	WEPD	YEPD	SC	PAP	MILK
+0	+1.4	+67	+111	+1.11	+1.14	+22

BW	ADJ WW/RATIO	ADJ YW/RATIO	DAM'S PRODUCTION		
			BR	WR	YR
79	710	102	3-97	3-103	1-101

Carcass	EPDs
CW	+41
Marb	+86
RE	+26

\$Values	
\$M	+63
\$G	+53
\$B	+127
\$C	+228

• A well-made, correct, rugged Inspire son ready to go to work. Great Marbling EPD.



Spring Cove Treasure L110

Birth Date: 02-07-2023 Bull *20695969 Tattoo: L110

#*MGR Treasure

#*V A R Discovery 2240

*Connealy Treasure 558H

Jarva of Conanga 558H

+*SJH Impression of 6108 1614

#*Plattemere Weigh Up K360

ANGUS GS

#**TEX Playbook 5437

Jana Erica of Conanga 038H

#**Basin Payweight 1682

TL Blackcap 0139

+TL Blackcap 2142

+*Rita 1C43 of 9M26 Complete

SLL Overload T18

Limestone Blackcap R128

CED	BEPD	WEPD	YEPD	SC	PAP	MILK
+3	+2.5	+76	+127	+76	+52	+22

BW	ADJ WW/RATIO	ADJ YW/RATIO	DAM'S PRODUCTION		
			BR	WR	YR
88	739	106	2-111	2-102	1-102

Carcass	EPDs
CW	+54
Marb	+120
RE	+49

\$Values	
\$M	+97
\$G	+77
\$B	+169
\$C	+316

• Lot 83 Targets the Brand with a high Marbling EPD and high \$M & \$C. Maternal brother sells as Lot 106.



Spring Cove Inspire L26

Birth Date: 01-09-2023 Bull 20683872 Tattoo: L26

#*Sitz Stellar 726D

#*Mohnen Substantial 272

*SITZ Inspire 729J

*SITZ Barbaramere Nell 66G

*SITZ Pride 200B

#*Poss Achievement

ANGUS GS

#*Summitcrest Focus 2U66

Sitz Barbaramere Nell 163C

#*Mytty In Focus

*TL Rachel 4124

TL Rachel 1149

Summitcrest Elba 1M17

+*B/R Ambush 28

Rachel of Holiday 4088

CED	BEPD	WEPD	YEPD	SC	PAP	MILK	Calving Ease
+7	+1.4	+66	+114	+85	-1.17	+25	★★★★

BW	ADJ WW/RATIO	ADJ YW/RATIO	DAM'S PRODUCTION		
			BR	WR	YR
85	715	103	7-93	8-109	2-101

Carcass	EPDs
CW	+49
Marb	+54
RE	+38

\$Values	
\$M	+73
\$G	+40
\$B	+132
\$C	+244

• 3 Star Calving Ease Inspire son from a Pathfinder dam that has an excellent production record of 8 calves @ 109 WR. Maternal brother working at VP Ranch in North Powder, OR. Note his negative PAP EPD.



Spring Cove Treasure L99

Birth Date: 02-03-2023 Bull *20696029 Tattoo: L99

#*MGR Treasure

#*V A R Discovery 2240

*Connealy Treasure 558H

Jarva of Conanga 558H

+*SJH Impression of 6108 1614

#*Plattemere Weigh Up K360

ANGUS GS

#*MOGCK Entice

Jana Erica of Conanga 038H

#SydGen Enhance

*TL Black Rose 0127

TL Black Rose 5129

#*MOGCK Erica 2255

+*Basin Payweight 1682

+Western Rose Black Rose R313

CED	BEPD	WEPD	YEPD	SC	PAP	MILK
+8	+1.1	+73	+125	+87	+77	+30

BW	ADJ WW/RATIO	ADJ YW/RATIO	DAM'S PRODUCTION		
			BR	WR	YR
94	719	104	2-115	2-107	1-105

Carcass	EPDs
CW	+60
Marb	+72
RE	+59

\$Values	
\$M	+75
\$G	+57
\$B	+156
\$C	+277

• Lot 84 Targets the Brand and his dam is building an excellent production record. Maternal brother working at Ruby Ranches in Jordan Valley, Oregon.



Spring Cove Inspire L40

Birth Date: 01-16-2023 Bull *20683906 Tattoo: L40

#*Sitz Stellar 726D

#*Mohnen Substantial 272

*SITZ Inspire 729J

*SITZ Barbaramere Nell 66G

*SITZ Pride 200B

#*Poss Achievement

ANGUS GS

*Spring Cove TL Cat D13

Sitz Barbaramere Nell 163C

#*Basin Bonus 4345

*TL Carol 9115

TL Carol 7128

TL Ruby 4143

#**Quaker Hill Ramage 0A36

TL Carol 0102

CED	BEPD	WEPD	YEPD	SC	PAP	MILK	Calving Ease
+5	-2	+69	+114	+91	+1.70	+23	★★★★

BW	ADJ WW/RATIO	ADJ YW/RATIO	DAM'S PRODUCTION		
			BR	WR	YR
84	711	102	3-101	3-105	

Carcass	EPDs
CW	+49
Marb	+80
RE	+81

\$Values	
\$M	+73
\$G	+61
\$B	+142
\$C	+257

• 3 Star Calving Ease Inspire son to use on larger heifers. He Targets the Brand and his Rib EPD & \$M are the top 20% of the breed.



Spring Cove TL Cat D13 - maternal grandsire to Lot 81



Spring Cove Geronimo 52L

Birth Date: 02-05-2023 Bull *20654785 Tattoo: 52L

#*Spring Cove Reno 4021

#**KM Broken Bow 002

*Baldridge Geronimo G354

19565680 *Baldridge Isabel Y69

*Spring Cove Liza 021

#*Styles Upgrade J59

ANGUS GS

*MOGCK Entice

+Baldridge Isabel T935

#SydGen Enhance

*Spring Cove Beauty DVB 001

19774962 +*Spring Cove Beauty DVB 822

*MOGCK Erica 2255

*Spring Cove TL Cat D13

*Spring Cove Beauty DVB 206

CED	BEPD	WEPD	YEPD	SC	PAP	MILK	Calving Ease
+4	+5	+77	+125	+2.21	+1.05	+30	★★★★

BW	ADJ WW/RATIO	ADJ YW/RATIO	DAM'S PRODUCTION		
			BR	WR	YR
78	796	107	2-105	2-105	1-105

Carcass	EPDs
CW	+51
Marb	+80
RE	+102

\$Values	
\$M	+74
\$G	+65
\$B	+146
\$C	+263

• 3 Star Calving Ease "Geronimo" son that Targets the Brand with high Marbling and Rib EPDs. His Weaning EPD and \$M rank in the top 15% of the breed. Maternal brother working at Stepping A Ranch, OR.



FALL YEARLING BULLS



Lot 85 - Spring Cove Grant 200K



Lot 85 - Spring Cove Grant 200K



Sitz Feat 729H - Sire to Lots 85 & 86

85 Spring Cove Grant 200K

85 Birth Date: 09-11-2022 Bull #*20669598 Tattoo: 200K
 *Sitz Accomplishment 720F #*Poss Achievement
 *Sitz Feat 729H Sitz Barbaramere Nell 166D
 19677962 *Sitz Sitz Forever Lady 12F #*Sitz Stellar 726D
ANGUS #*Sitz Forever Lady 9D
 #*Spring Cove Reno 4021 #*KM Broken Bow 002
 *Spring Cove Carol 811 *Spring Cove Liza 021
 19232528 *Spring Cove Carol 655 Sitz Pioneer 566B
 #*Spring Cove Carol 418



Carcass	EPDs
CW	+59
Marb	+1.02
RE	+0.70

CED	BEPD	WEPD	YEPD	SC	PAP	MILK	Calving Ease
+10	-5	+79	+135	+1.12	+58	+27	★★★★★

BW	ADJ WW/RATIO	ADJ YW/RATIO	DAM'S PRODUCTION		
			BR	WR	YR
75	724	ET	1178	ET	3-101 3-110 3-106

- Our Fall yearling offering begins with two of the best Feat sons we've raised to date. Lots 85 & 86 are flush brothers out of a fabulous Reno daughter, Spring Cove Carol 811, who is a granddaughter of Spring Cove Carol 418. We sold 1/2 interest in the 9-year-old Carol 418 to Trevor Curtiss from Parma, ID, at our fall female sale for \$46,000. A full sister to Lots 85 & 86, Spring Cove Carol 216 sold in the 2023 Foundation Female sale at the NWSS for \$17,000 to Reverse Rocking R Ranch, Maxwell, NM, who in turn sold 1/2 interest in her to Pine View Angus, Colesburg, IA. Another full sister to Lots 85 & 86 sold to the RA Brown Ranch and Brad Jones, both of Texas, and the grand dam of these two lots, Carol 655, is in production in the T/D Angus herd in NE. This powerful maternal pedigree has caught the attention of keen breeders from across the nation. We named Lot 85 and 86 after Generals Grant and Sherman in honor of their historic determination and grit. Our goal to breed cattle that work in our environment, make cows that last and steers that grade has taken that same grit, determination and discipline.
- Lot 85 is the kind we've been striving to build for over a century. We will use him extensively at Spring Cove Ranch and Triple L Angus. Like his sire, "Grant" has elite presence with added center body dimension and musculature. As we write this footnote we've collected "Grant" once and he has already froze 102 units. We will collect him again before the sale and 50% of the semen will go to the buyer with Spring Cove retaining the other half. Selling 100% interest and possession and retaining 500 units annually for in-herd use only.

FALL YEARLING BULLS



Lot 86 - Spring Cove Sherman 201K

86

Spring Cove Sherman 201K

Birth Date: 09-22-2022 Bull #*20669599 Tattoo: 201K



*Sitz Feat 729H
19677962 *Sitz Sitz Forever Lady 12F
ANGUS 85
Presented by Angus Genetics
*Spring Cove Carol 811
19232528 *Spring Cove Carol 655

#*Poss Achievement
Sitz Barbaramere Nell 166D
#*Sitz Stellar 726D
+*Sitz Forever Lady 9D
#*KM Broken Bow 002
*Spring Cove Liza 021
Sitz Pioneer 566B
#*Spring Cove Carol 418

Carcass	EPDs
CW	+46
Marb	+1.12
RE	+0.61

CED	BEPD	WEPD	YEPD	SC	PAP	MILK	Calving Ease
+11	+5	+80	+131	+1.33	+2.09	+25	★★★★★

BW	ADJ WW/RATIO	ADJ YW/RATIO	DAM'S PRODUCTION		
			BR	WR	YR
70	713 ET	1179 ET	3-101	3-110	3-106

• Cowboys do your homework. Take time to study this pair of flush brothers. "Sherman" is extremely athletic and is stamped with a "Feat" look. It's difficult to find one that combines the herd bull look with this much power and muscle. We plan on collecting "Sherman" before the sale.



Spring Cove Carol 216 - Full sister to Lots 85 & 86



Spring Cove Carol 811 - dam of Lots 39, 85, 86, 143 & 213



Spring Cove Carol 418 - Great grand dam of Lots 39, 85, 86, 143, & 213

FALL YEARLING BULLS



Lot 87 - Spring Cove Feat 202K



Lot 89 - Spring Cove Geronimo 212K

87 Spring Cove Feat 202K

Birth Date: 09-22-2022 Bull #*20669600 Tattoo: 202K

*Sitz Accomplishment 720F
*Sitz Feat 729H
19677962 *Sitz Sitz Forever Lady 12F

ANGUS GS
Musgrave Black Loch
Musgrave Patricia 305
18301555 SandPoint Patricia 2420

#*Poss Achievement
Sitz Barbaramere Nell 166D
#*Sitz Stellar 726D
*Sitz Forever Lady 9D
#*Musgrave Foundation
MCATL Lady Barbara 1448-963
#*Connealy Consensus 7229
SandPoint Patricia 9272

Carcass		EPDs	
CW	+61	Marb	+66
RE	+97		

\$Values	
\$M	+75
\$G	+56
\$B	+159
\$C	+281

CED	BEPD	WEPD	YEPD	SC	PAP	MILK	Calving Ease
+11	+1.2	+76	+121	+02	-1.72	+28	★★★

BW	ADJ WW/RATIO	ADJ YW/RATIO	DAM'S PRODUCTION				
			BR	WR	YR		
85	712	ET	1178	ET	3-104	3-99	2-99

• Another stout, deep, muscular, 3 Star Calving Ease "Feat" son who Targets the Brand. His donor dam, Patricia 305, is a foundation donor at Musgrave Angus in IL. You will like his style, depth and muscle. Note his negative PAP EPD.

89 Spring Cove Geronimo 212K

Birth Date: 10-15-2022 Bull #*20669633 Tattoo: 212K

#*Spring Cove Reno 4021
*Baldridge Geronimo G354
19565680 *Baldridge Isabel Y69

ANGUS GS
SITZ Resource 525C
*Spring Cove Carol SB 8088
19542664 *Spring Cove Carol SB 491

#*KM Broken Bow 002
*Spring Cove Liza 021
#*Styles Upgrade J59
+Baldridge Isabel T935
#*S A V Resource 1441
Sitz Blackbird 202S
#*Sitz Longevity 556Z
#Spring Cove Carol SB 901

Carcass		EPDs	
CW	+56	Marb	+98
RE	+66		

\$Values	
\$M	+74
\$G	+67
\$B	+160
\$C	+282

CED	BEPD	WEPD	YEPD	SC	PAP	MILK	Calving Ease
+4	+6	+78	+133	+1.34	+2.34	+29	★★★

BW	ADJ WW/RATIO	ADJ YW/RATIO	DAM'S PRODUCTION				
			BR	WR	YR		
74	735	102	1189	102	4-102	3-100	3-102

• 3 Star Calving Ease fall bull who Targets the Brand. Dam is a nice Sitz Resource 525C daughter who traces to the Spring Cove Carol SB 901 donor. WN, YR, SC, Marb, & \$M EPDs in the top 25% or better.



Lot 88 - Spring Cove Geronimo 205K



Lot 90 - Spring Cove Geronimo 206K

88 Spring Cove Geronimo 205K

Birth Date: 10-05-2022 Bull #*20669609 Tattoo: 205K

#*Spring Cove Reno 4021
*Baldridge Geronimo G354
19565680 *Baldridge Isabel Y69

ANGUS GS
#*Sitz Longevity 556Z
*Spring Cove Liza 454
17930545 #Spring Cove Liza 034

#*KM Broken Bow 002
*Spring Cove Liza 021
#*Styles Upgrade J59
+Baldridge Isabel T935
#*Connealy Final Product
+Sitz Pride 625W
#*SydGen 928 Destination 5420
#Spring Cove Liza 146

Carcass		EPDs	
CW	+54	Marb	+85
RE	+71		

\$Values	
\$M	+75
\$G	+64
\$B	+152
\$C	+272

CED	BEPD	WEPD	YEPD	SC	PAP	MILK	Calving Ease
+6	+1.2	+78	+140	+1.47	+1.46	+40	★★★

BW	ADJ WW/RATIO	ADJ YW/RATIO	DAM'S PRODUCTION				
			BR	WR	YR		
71	713	99	1175	101	6-98	6-103	6-106

• 3 Star Calving Ease fall bull who Targets the Brand with strong Marbling and Rib EPDs. WN & YW EPDs in the top 25% of the breed. Maternal brothers are working at Flat Top Sheep Co. in Carey, ID, and at Slade Butler's ranch in Blackfoot.

90 Spring Cove Geronimo 206K

Birth Date: 10-07-2022 Bull #*20669613 Tattoo: 206K

#*Spring Cove Reno 4021
*Baldridge Geronimo G354
19565680 *Baldridge Isabel Y69

ANGUS GS
*B/R Comrade 49
*Spring Cove Claire DVB 9096
19755612 Spring Cove Claire DVB 120

#*KM Broken Bow 002
*Spring Cove Liza 021
#*Styles Upgrade J59
+Baldridge Isabel T935
#*Connealy Comrade 1385
+*HFG Wendy 825
*Varsity V Warrior
Spring Cove Claire DVB 946

Carcass		EPDs	
CW	+37	Marb	+63
RE	+81		

\$Values	
\$M	+92
\$G	+57
\$B	+124
\$C	+253

CED	BEPD	WEPD	YEPD	SC	PAP	MILK	Calving Ease
+5	+1.6	+71	+114	+54	+1.92	+25	★★★

BW	ADJ WW/RATIO	ADJ YW/RATIO	DAM'S PRODUCTION				
			BR	WR	YR		
83	706	98	1176	101	3-101	2-100	2-99

• Stylish, muscular, 3 Star Calving Ease fall bull for use on larger heifers. His \$M ranks in the top 2% of the breed.

FALL YEARLING BULLS



Lot 91 - Spring Cove Woodrow 209K

94 Spring Cove Woodrow 213K

Birth Date: 10-22-2022 Bull *20669617 Tattoo: 213K
 #*Spring Cove Reno 4021
 #**KM Broken Bow 002
 *Spring Cove Liza 021
 #*Connealy Stimulus 8419
 Hickory Hill Erica TA32
 #**KM Broken Bow 002
 Spring Cove Pretty 205
 *Sackmann Chief 325
 #Spring Cove Star 927



CED	BEPD	WEPD	YEPD	SC	PAP	MILK	Calving Ease	Carcass	EPDs
+15	-2.5	+59	+105	+5.7	-.84	+31	★★★★★	CW	+34
								Marb	+1.10
								RE	+62
								\$Values	
								\$M	+83
								\$G	+75
								\$B	+150
								\$C	+278

• Lot 94 is a sleep-all-night 5 Star heifer bull who Targets the Brand. His \$M is in the top 5% of the breed. Note his negative PAP EPD.

91 Spring Cove Woodrow 209K

Birth Date: 10-11-2022 Bull *20669615 Tattoo: 209K
 #*Spring Cove Reno 4021
 #**KM Broken Bow 002
 *Spring Cove Liza 021
 #*Connealy Stimulus 8419
 Hickory Hill Erica TA32
 #*Spring Cove Crossbow
 #Spring Cove Liza 507
 #Hyline Right Time 338
 #Spring Cove Liza 146



CED	BEPD	WEPD	YEPD	SC	PAP	MILK	Calving Ease	Carcass	EPDs
+10	+1.2	+70	+111	+1.34	+6.1	+34	★★★	CW	+25
								Marb	+66
								RE	+65
								\$Values	
								\$M	+80
								\$G	+57
								\$B	+105
								\$C	+216

• 3 Star Calving Ease fall bull for use on larger heifers. He Targets the Brand and his dam is a maternal sister to the dam of "Reno." His grand dam, Spring Cove Liza 721, weaned 12 calves @106WR. This bull should make some great replacements.

95 Spring Cove Woodrow 210K

Birth Date: 10-14-2022 Bull 20669616 Tattoo: 210K
 #*Spring Cove Reno 4021
 #**KM Broken Bow 002
 *Spring Cove Liza 021
 #*Connealy Stimulus 8419
 Hickory Hill Erica TA32
 RDDA Overload 2437R
 +SLL MF Miss P414
 *Spring Cove Titan 8319
 #Spring Cove Liza 713

CED	BEPD	WEPD	YEPD	SC	PAP	MILK	Calving Ease	Carcass	EPDs
+6	+1.8	+74	+120	+1.48	+3.2	+39	★★★	CW	+54
								Marb	+36
								RE	+78
								\$Values	
								\$M	+90
								\$G	+41
								\$B	+135
								\$C	+265

• 3 Star Calving Ease fall bull for use on larger heifers from the great Liza cow family. His \$M is in the top 2% of the breed and take note of his dam's excellent record. Maternal brothers working in Jeff Eddington's herd in Blackfoot, ID, and at Macon Cattle in Dietrich.

92 Spring Cove Geronimo 219K

Birth Date: 11-05-2022 Bull *20669620 Tattoo: 219K
 #*Spring Cove Reno 4021
 #**KM Broken Bow 002
 *Spring Cove Liza 021
 #*Styles Upgrade J59
 +Baldridge Isabel T935
 #*O C C Emblazon 854E
 Limestone Blackcap R128
 #*Spring Cove Crossbow
 #**Spring Cove Blossom 513



CED	BEPD	WEPD	YEPD	SC	PAP	MILK	Calving Ease	Carcass	EPDs
+10	-.9	+79	+146	+1.15	+1.92	+31	★★★★★	CW	+52
								Marb	+1.05
								RE	+57
								\$Values	
								\$M	+68
								\$G	+73
								\$B	+154
								\$C	+268

• 5 Star Calving Ease fall bull who Targets the Brand and posts a \$M in the top 30% of the breed. Traces to Art's favorite Blossom 319 cow.

96 Spring Cove Woodrow 215K

Birth Date: 11-02-2022 Bull *20669619 Tattoo: 215K
 #*Spring Cove Reno 4021
 #**KM Broken Bow 002
 *Spring Cove Liza 021
 #*Connealy Stimulus 8419
 Hickory Hill Erica TA32
 #*Sitz Wisdom 481T
 Sitz Barbaramere Nell 73T
 #*C C A Emblazon 702
 Spring Cove Pretty 009



CED	BEPD	WEPD	YEPD	SC	PAP	MILK	Calving Ease	Carcass	EPDs
+11	+8	+57	+95	+5.7	+1.8	+42	★★★★★	CW	+22
								Marb	+85
								RE	+37
								\$Values	
								\$M	+86
								\$G	+59
								\$B	+111
								\$C	+230

• 4 Star Calving Ease, Targets the Brand and his \$M is in the top 4% of the breed. Note his dam's great production record. Maternal brothers working at Helmick Ranches, Mayfield, ID, and in Bill Wickel's herd in Almo.

93 Spring Cove Woodrow 208K

Birth Date: 10-09-2022 Bull *20669614 Tattoo: 208K
 #*Spring Cove Reno 4021
 #**KM Broken Bow 002
 *Spring Cove Liza 021
 #*Connealy Stimulus 8419
 Hickory Hill Erica TA32
 #*B/R Destination 123-4210
 #*Spring Cove Liza 743
 #*Sitz Longevity 556Z
 #Spring Cove Liza 034



CED	BEPD	WEPD	YEPD	SC	PAP	MILK	Calving Ease	Carcass	EPDs
+5	+1.6	+72	+114	+8.8	+8.5	+33	★★★★	CW	+42
								Marb	+85
								RE	+71
								\$Values	
								\$M	+84
								\$G	+65
								\$B	+139
								\$C	+264

• 3 Star Calving Ease fall bull for use on larger heifers. He Targets the Brand with strong Marbling and Rib EPDs and his \$M is in the top 4% of the breed.

97 Spring Cove Woodrow 217K

Birth Date: 11-17-2022 Bull *20669621 Tattoo: 217K
 #*Spring Cove Reno 4021
 #**KM Broken Bow 002
 *Spring Cove Liza 021
 #*Connealy Stimulus 8419
 Hickory Hill Erica TA32
 #*BUBS Southern Charm AA31
 #BUBS Lula 9Z
 #*Sitz Longevity 556Z
 #*Spring Cove Liza 912

CED	BEPD	WEPD	YEPD	SC	PAP	MILK	Calving Ease	Carcass	EPDs
+5	+1.3	+70	+121	+1.06	-.85	+31	★★★★	CW	+36
								Marb	+53
								RE	+47
								\$Values	
								\$M	+83
								\$G	+45
								\$B	+121
								\$C	+240

• 3 Star Calving Ease fall bull for use on larger heifers. He traces to Wyatt's great donor, Spring Cove Liza 412. His \$M ranks in the top 4% of the breed. Note his negative PAP EPD.

FALL YEARLING BULLS

98

Spring Cove Woodrow 218K

Birth Date: 11-22-2022 Bull *20669622 Tattoo: 218K



#*Spring Cove Reno 4021

***Mahans Woodrow F34**

19298622 *Hickory Hill Erica 009

ANGUS GS

19755611

+*B/R Comrade 49

*V4 Rita 9095

*V4 Rita 6049

#**KM Broken Bow 002
*Spring Cove Liza 021
*Connealy Stimulus 8419
Hickory Hill Erica TA32
#*Connealy Comrade 1385
+*HFG Wendy 825
+*Sitz Wisdom 297B
V4 Rita 1100

Carcass	EPDs
CW	+48
Marb	+74
RE	+92
\$Values	
\$M	+85
\$G	+65
\$B	+140
\$C	+267

CED	BEPD	WEPD	YEPD	SC	PAP	MILK
+1	+4.2	+83	+135	+77	+2.39	+25
DAM'S PRODUCTION						
BW	ADJ WW/RATIO	ADJ YW/RATIO	BR	WR	YR	
69	706	99	1167	100	3-92	1-99
					1-100	

• This "Woodrow" fall bull Targets the Brand with strong Marbling and Rib EPDs and his \$M is in the top 5% of the breed.



B/R Comrade 49 - maternal grandsire to Lot 98

99

Spring Cove Geronimo 207K

Birth Date: 10-07-2022 Bull *20670489 Tattoo: 207K

#*Spring Cove Reno 4021

***Baldridge Geronimo G354**

19565680 *Baldridge Isabel Y69

ANGUS GS

19431041

#*Spring Cove Crossbow

*Spring Cove Star 921

#Spring Cove Star 564

#**KM Broken Bow 002
*Spring Cove Liza 021
#*Styles Upgrade J59
+Baldridge Isabel T935
#**KM Broken Bow 002
Spring Cove Pretty 205
Holiday Paradox 3128
#Spring Cove Star 905

Carcass	EPDs
CW	+40
Marb	+59
RE	+72
\$Values	
\$M	+67
\$G	+54
\$B	+122
\$C	+225

CED	BEPD	WEPD	YEPD	SC	PAP	MILK	Calving Ease
+3	+1.6	+73	+126	+1.07	+1.83	+33	★★★★
DAM'S PRODUCTION							
BW	ADJ WW/RATIO	ADJ YW/RATIO	BR	WR	YR		
76	719	100	1180	101	2-104	2-105	2-104

• 3 Star Calving Ease fall bull for use on larger heifers from a good young Crossbow daughter.



Spring Cove Crossbow - the maternal grandsire of Lot 99



TWO-YEAR-OLD BULLS



Spring Cove Compass 17K - Lot 100

100

Spring Cove Compass 17K

Birth Date: 01-17-2022 Bull *20425041 Tattoo: 17K



*Spring Cove Compound 12E
***Spring Cove Compass 28H**
 19716250 *Spring Cove Liza 678

ANGUS Spring Cove TL Payweight E28

***Spring Cove Rachel 075**
 19775052 *Spring Cove Rachel 7047

##Spring Cove Crossbow
 #Spring Cove Liza 507
 SCR-TL Tomorrow 0016
 #Spring Cove Liza 713
 #*Basin Payweight 1682
 ER Lady Kelton R321
 Bushs Special Reserve 623
 Spring Cove Rachel 556

Carcass	EPDs
CW	+76
Marb	+86
RE	+64
\$Values	
\$M	+44
\$G	+61
\$B	+187
\$C	+287

CED	BEPD	WEPD	YEPD	SC	PAP	MILK	Calving Ease
+7	+9	+75	+143	+1.10	+2.74	+27	★★★★★
DAM'S PRODUCTION							
BW	ADJ WW/RATIO	ADJ YW/RATIO	BR	WR	YR		
72	722	102	1242	104	2-95	2-100	1-104

• Lot 100 begins our 2-year-old bull offering. He's a 4 Star Calving Ease "Compass" son who Targets the Brand with strong Marbling and Rib EPDs. His sire sold to Grimmus Cattle Co. for \$77,000 in our 2121 sale.

103

Spring Cove Feat K93

Birth Date: 02-18-2022 Bull *20409947 Tattoo: K93

*Sitz Accomplishment 720F

***Sitz Feat 729H**
 19677962 *Sitz Sitz Forever Lady 12F

ANGUS SCR-TL Tomorrow 0016

TL Evergreen 5113
 18347054 #TL Evergreen 1154

#*Poss Achievement
 Sitz Barbaramere Nell 166D
 #*Sitz Stellar 726D
 #*Sitz Forever Lady 9D
 #*B/R New Day 454
 TL Florabelle Fanny 8143
 SLL Overload T18
 B/R Evergreen 682

Carcass	EPDs
CW	+67
Marb	+50
RE	+89

CED	BEPD	WEPD	YEPD	SC	PAP	MILK	
+6	+2.9	+77	+132	+1.53	-62	+31	
DAM'S PRODUCTION							
BW	ADJ WW/RATIO	ADJ YW/RATIO	BR	WR	YR		
84	746	103	1164	100	7-100	7-102	3-105

• Another stout, 2 yr old FEAT son who has a negative PAP EPD and Weaning and Yearling EPDs in the top 20% of the breed.



Lot 104 - Spring Cove Papa 116K

101

Spring Cove Feat 75K

Birth Date: 02-16-2022 Bull *20428797 Tattoo: 75K



*Sitz Accomplishment 720F
***Sitz Feat 729H**
 19677962 *Sitz Sitz Forever Lady 12F

ANGUS ##Spring Cove Crossbow

MCC Queen Mother 030
 19953777 MCC Queen Mother 509

##Poss Achievement
 Sitz Barbaramere Nell 166D
 #*Sitz Stellar 726D
 #*Sitz Forever Lady 9D
 #*KM Broken Bow 002
 Spring Cove Pretty 205
 #*Connealy Capitalist 028
 MCC Queen Mother 322

Carcass	EPDs
CW	+54
Marb	+84
RE	+71
\$Values	
\$M	+78
\$G	+64
\$B	+159
\$C	+284

CED	BEPD	WEPD	YEPD	SC	PAP	MILK	
+7	+2.0	+77	+137	+0.78	-17	+24	
DAM'S PRODUCTION							
BW	ADJ WW/RATIO	ADJ YW/RATIO	BR	WR	YR		
80	717	101	1216	102	2-102	2-97	1-102

• Here's a 2-year-old FEAT son who Targets the Brand with strong Marbling & Rib EPDs. He's negative PAP and in the top 10% for \$M.

104

Spring Cove Papa 116K

Birth Date: 03-07-2022 Bull *20442922 Tattoo: 116K

*Tehama Patriarch F028

***HAYNES Papa 0100**
 19842240 HAYNES Elite Lass 452 8247

ANGUS Spring Cove Crossbow 21E

***Spring Cove Sweetie V4 966**
 19430178 Spring Cove Sweetie V4 636

#*S Niagara 229
 Tehama Elite Blackbird D826
 #*HAYNES Outright 452
 HAYNES Elite Lass Waylon 366
 #*Spring Cove Crossbow
 Spring Cove Rachel 430
 #*B/R Comrade 49
 Spring Cove Sweetie V4 416

Carcass	EPDs
CW	+46
Marb	+58
RE	+57

CED	BEPD	WEPD	YEPD	SC	PAP	MILK	Calving Ease
+6	+6	+71	+124	+1.53	+1.37	+27	★★★
DAM'S PRODUCTION							
BW	ADJ WW/RATIO	ADJ YW/RATIO	BR	WR	YR		
79	683	96	1198	100	2-99	2-93	2-99

• 3 Star Calving Ease, 2 yr old bull for use on larger heifers with a \$M in the top 10% of the breed. His sire, Haynes Papa, adds a new pedigree with large scrotal, excellent feet, elite PAP predictions and a unique EPD profile.

102

Spring Cove Feat K98

Birth Date: 02-19-2022 Bull *20409951 Tattoo: K98



*Sitz Accomplishment 720F
***Sitz Feat 729H**
 19677962 *Sitz Sitz Forever Lady 12F

ANGUS Spring Cove TL Titleist C32

***TL Beauty 8126**
 19233555 #TL Beauty 6160

##Poss Achievement
 Sitz Barbaramere Nell 166D
 #*Sitz Stellar 726D
 #*Sitz Forever Lady 9D
 SLL Titleist X23
 TL Hanna 0147
 #*Sitz Wisdom 297B
 TL Beauty 3124

Carcass	EPDs
CW	+65
Marb	+118
RE	+96
\$Values	
\$M	+84
\$G	+79
\$B	+182
\$C	+320

CED	BEPD	WEPD	YEPD	SC	PAP	MILK	Calving Ease
+10	-3	+79	+139	+1.54	-63	+28	★★★★★
DAM'S PRODUCTION							
BW	ADJ WW/RATIO	ADJ YW/RATIO	BR	WR	YR		
79	763	105	1211	103	4-101	4-98	1-103

• 5 Star Calving Ease, 2-year-old FEAT son who Targets the Brand and his EPD profile is excellent. Top 10% for both Marbling and Rib, top 5% for \$M, top 15% Weaning EPD and SC. He also posts a negative PAP EPD.



Spring Cove Feat K98 - Lot 102

TWO-YEAR-OLD BULLS



Lot 105 - Spring Cove Crackerjack K107

108 Spring Cove Entice 149K

Birth Date: 04-01-2022 Bull *20425026 Tattoo: 149K
 *MOGCK Entice #SydGen Enhance
 *Spring Cove Entice 34H #*MOGCK Erica 2255
 19717610 *Spring Cove Star 702 #*Spring Cove Crossbow
 Spring Cove Star 560
 ANGUS ^{SS} #*C A Emblazon 702 #*O C C Emblazon 854E
 18652712 *Spring Cove Star 606 Limestone Blackcap R128
 *Spring Cove Star 443 Spring Cove Star 902



CED	BEPD	WEPD	YEPD	SC	PAP	MILK	Calving Ease	\$Values
+11	-8	+67	+123	+1.16	+3.99	+23	★★★★★	\$M +69 \$G +62 \$B +142 \$C +253
BW	ADJ WW/RATIO	ADJ YW/RATIO	DAM'S PRODUCTION					
			BR	WR	YR			
75	763	108	1240	105	6-96 5-106 4-103			

• 5 Star Calving Ease 2 yr old bull who Targets the Brand. His great dam by CCA Emblazon 702 has weaned 5 calves at 105 WR. Maternal brother working at Queen's Crown Ranch in Picabo, ID.

105 Spring Cove Crackerjack K107

Birth Date: 02-22-2022 Bull 20411173 Tattoo: K107
 #*Musgrave 316 Stunner #*LD Capitalist 316
 *Musgrave Crackerjack #MCATL Blackbird 831-1378
 19202253 Musgrave Rito Jet A649 #*Musgrave Big Sky
 G C F Miss New Level R216
 ANGUS ^{SS} #*B/R 65R Genesis #C A Future Direction 5321
 #J/M Blackbird 710 B/R Blackcap Empress 127
 15669979 B/R Blackbird 0160 B/R Blackbird 672



CED	BEPD	WEPD	YEPD	SC	PAP	MILK	Calving Ease	\$Values
+6	+5	+76	+128	+56	+2.46	+33	★★★	\$M +64 \$G +71 \$B +156 \$C +266
BW	ADJ WW/RATIO	ADJ YW/RATIO	DAM'S PRODUCTION					
			BR	WR	YR			
79	773	107	1237	106	10-97 10-107 6-102			

• 3 Star Calving Ease 2 yr old bull for use on larger heifers who Targets the Brand. His Pathfinder dam has weaned 10 calves @ 107 WR and is still in production.

109 Spring Cove Samson 121K

Birth Date: 03-14-2022 Bull 20425010 Tattoo: 121K
 +*SS Samson C4701 #*Plattermere Weigh Up K360
 *Pine View Samson G546 #*SS Isabel Z720
 19709113 *G A R Prophet #*G A R Prophet
 #*G A R New Day 3070
 ANGUS ^{SS} #*Sitz Longevity 556Z #*Connealy Final Product
 Spring Cove Laura 424 #*Sitz Pride 625W
 17930529 Spring Cove Laura 119 SLL Overload T18
 #Spring Cove Laura 728



CED	BEPD	WEPD	YEPD	SC	PAP	MILK	Calving Ease	\$Values
+12	-4	+61	+100	+1.80	+1.40	+20	★★★★★	\$M +81 \$G +62 \$B +136 \$C +257
BW	ADJ WW/RATIO	ADJ YW/RATIO	DAM'S PRODUCTION					
			BR	WR	YR			
75	721	102	1201	101	6-96 6-97 2-101			

• 5 Star Calving Ease 2 yr old bull who Targets the Brand and has a \$M in the top 10% of the breed.

106 Spring Cove Cavalry K63

Birth Date: 01-31-2022 Bull *20409928 Tattoo: K63
 #*JVC Cavalry V3326 #*Connealy Cavalry 1149
 *Spring Cove TL Cavalry G59 #*Brusett Forever W857
 19449216 #*Buford Countess V9112 #S A F Focus of E R
 Mytty Countess 906
 ANGUS ^{SS} #*TEX Playbook 5437 #*Basin Payweight 1682
 TL Blackcap 0139 #*Rita 1C43 of 9M26 Complete
 19740090 #TL Blackcap 2142 Limestone Blackcap R128

Carcass	EPDs
CW	+50
Marb	+49
RE	+36

CED	BEPD	WEPD	YEPD	SC	PAP	MILK	\$Values
+1	+2.8	+58	+109	+1.88	-1.4	+26	\$M +55 \$G +38 \$B +133 \$C +228
BW	ADJ WW/RATIO	ADJ YW/RATIO	DAM'S PRODUCTION				
			BR	WR	YR		
84	705	97	1188	102	2-111 2-102 1-102		

• Nice 2 yr old bull with a negative PAP EPD to use on cows.

110 Spring Cove Geronimo 150K

Birth Date: 03-29-2022 Bull *20425028 Tattoo: 150K
 #*Spring Cove Reno 4021 #*KM Broken Bow 002
 *Baldridge Geronimo G354 #Spring Cove Liza 021
 19565680 #*Styles Upgrade J59 #*Baldridge Isabel T935
 #*Baldridge Isabel Y69 +Baldridge Isabel T935
 ANGUS ^{SS} Sitz Pioneer 566B #S A V Pioneer 7301
 #*Spring Cove Carol 656 Sitz Elluna Elite 243X
 18652756 #*Spring Cove Carol 418 #*Sitz Longevity 556Z
 Spring Cove Carol 033

CED	BEPD	WEPD	YEPD	SC	PAP	MILK	Calving Ease	\$Values
+5	+9	+70	+122	+1.30	+1.87	+31	★★★	\$M +91 \$G +46 \$B +123 \$C +251
BW	ADJ WW/RATIO	ADJ YW/RATIO	DAM'S PRODUCTION					
			BR	WR	YR			
79	729	103	1201	101	6-100 5-106 3-104			

• 3 Star Calving Ease 2 yr old bull for use on larger heifers with a \$M in the top 1% of the breed. His dam and her twin sister were the first natural calves out of super donor Spring Cove Carol 418. This bull should make some great replacements.

107 Spring Cove Cavalry K62

Birth Date: 01-30-2022 Bull *20409927 Tattoo: K62
 #*JVC Cavalry V3326 #*Connealy Cavalry 1149
 *Spring Cove TL Cavalry G59 #*Brusett Forever W857
 19449216 #*Buford Countess V9112 #S A F Focus of E R
 Mytty Countess 906
 ANGUS ^{SS} #*B/R Comrade 49 #*Connealy Comrade 1385
 #*HFG Wendy 825
 *TL Evergreen 0193 SCR-TL Tomorrow 0016
 19740133 TL Evergreen 5113 #TL Evergreen 1154

Carcass	EPDs
CW	+42
Marb	+65
RE	+21

CED	BEPD	WEPD	YEPD	SC	PAP	MILK	Calving Ease	\$Values
+7	+3	+54	+97	+1.88	+1.90	+36	★★★★	\$M +65 \$G +44 \$B +127 \$C +230
BW	ADJ WW/RATIO	ADJ YW/RATIO	DAM'S PRODUCTION					
			BR	WR	YR			
72	720	99	1190	102	2-101 2-102 1-102			

• 3 Star Calving Ease 2 year old bull out of a great young "Comrade" daughter.

111 Spring Cove Geronimo 162K

Birth Date: 04-15-2022 Bull *20425039 Tattoo: 162K
 #*Spring Cove Reno 4021 #*KM Broken Bow 002
 *Baldridge Geronimo G354 #Spring Cove Liza 021
 19565680 #*Styles Upgrade J59 #*Baldridge Isabel T935
 #*Baldridge Isabel Y69 #*KM Broken Bow 002
 ANGUS ^{SS} #*Spring Cove Crossbow Spring Cove Pretty 205
 #*Spring Cove Carol SB 9013 #*Sitz Longevity 556Z
 19430122 *Spring Cove Carol SB 546 #*Spring Cove Carol SB 234



CED	BEPD	WEPD	YEPD	SC	PAP	MILK	Calving Ease	\$Values
+12	-1.5	+58	+103	+0.87	+6.4	+34	★★★★★	\$M +70 \$G +78 \$B +157 \$C +274
BW	ADJ WW/RATIO	ADJ YW/RATIO	DAM'S PRODUCTION					
			BR	WR	YR			
79	746	113	1226	106	3-97 3-106 2-103			

• 5 Star Calving Ease 2 yr old bull who Targets the brand. Maternal brother is working at Ward Livestock.

TWO-YEAR-OLD BULLS



Spring Cove Longevity 151K

Birth Date: 04-02-2022 Bull *20425029 Tattoo: 151K

+*Spring Cove Longevity 65D

***Spring Cove Longevity 170F**
19229080 *Spring Cove Star 680

ANGUS GS #*Spring Cove TL Whiskey 3044

***Spring Cove Lucy Blossom 776**
18894508 #Spring Cove Blossom 480

#*Sitz Longevity 556Z
Limestone Blackcap R128
#*Spring Cove Reno 4021
+*Spring Cove Star 214
#*SydGen 928 Destination 5420
Limestone Blackcap R128
Ox Bow Cedar Ridge 2240
Spring Cove Blossom 224

Carcass	EPDs
CW	+55
Marb	+29
RE	+78

\$Values	
\$M	+68
\$G	+40
\$B	+138
\$C	+247

CED	BEPD	WEPD	YEPD	SC	PAP	MILK	Calving Ease
+6	+1.6	+66	+120	+7.1	+2.16	+33	★★★
BW	ADJ WW/RATIO	ADJ YW/RATIO	DAM'S PRODUCTION				
80	706	100	1200	101	5-108	5-103	4-101

• 3 Star Calving Ease 2 yr old bull for use on larger heifers. He comes from the proven Lucy Blossom cow family.



Spring Cove Enhance 2019

Birth Date: 05-15-2022 Bull *20441744 Tattoo: 2019

#SydGen Enhance

***Spring Cove TL Enhance G80**
19498830 *JMB Black Lassie Trac 780

HDSOK #*Sitz Wisdom 297B

***Spring Cove Josie 880**
19232581 Spring Cove Josie 475

#*SydGen Exceed 3223
SydGen Rita 2618
#*JMB Traction 292
JMB Emblazon BlackLassie 420
#*Sitz Wisdom 481T
Sitz Barbaramere Nell 73T
Spring Cove Dozer 0336
#Spring Cove Josie 451

Carcass	EPDs
CW	+27
Marb	+95
RE	+69

\$Values	
\$M	+69
\$G	+40
\$B	+138
\$C	+248

CED	BEPD	WEPD	YEPD	SC	PAP	MILK	Calving Ease
+7	+1	+56	+107	+5.2	+2.54	+27	★★★★
BW	ADJ WW/RATIO	ADJ YW/RATIO	DAM'S PRODUCTION				
70	542	99	1168	96	2-102	2-100	1-96

• 4 Star Calving Ease 2 yr old bull who Targets the Brand. Dam is a nice Comrade 49 daughter owned by Rick & Kristy Prins of Flying P Livestock in Hagerman, Idaho.



Spring Cove Longevity 94K

Birth Date: 02-21-2022 Bull 20425209 Tattoo: 94K

+*Spring Cove Longevity 65D

***Spring Cove Longevity 170F**
19229080 *Spring Cove Star 680

ANGUS GS #V D A R Really Windy 4097

RT R Windy In Focus 311
17598933 #4PAR 913 Sabrina 111

#*Sitz Longevity 556Z
Limestone Blackcap R128
#*Spring Cove Reno 4021
+*Spring Cove Star 214
#A A R Really Windy 1205
VDAR Blackbird 2031
#*Mytty In Focus
4PAR 610 Architet 913

Carcass	EPDs
CW	+27
Marb	+94
RE	+33

\$Values	
\$M	+59
\$G	+63
\$B	+127
\$C	+224

CED	BEPD	WEPD	YEPD	SC	PAP	MILK	Calving Ease
+11	-7	+64	+115	+1.41	-2.9	+20	★★★★★
BW	ADJ WW/RATIO	ADJ YW/RATIO	DAM'S PRODUCTION				
80	609	86	1163	98	7-111	7-93	3-97

• 5 Star Calving Ease 2 yr old bull who Targets the Brand. Note his negative PAP EPD.



Spring Cove Enhance 2015

Birth Date: 05-02-2022 Bull *20441741 Tattoo: 2015

#SydGen Enhance

***Spring Cove TL Enhance G80**
19498830 *JMB Black Lassie Trac 780

HDSOK #*B/R Comrade 49

***Spring Cove Dixie DVB 8065**
19232512 Spring Cove Dixie DVB 6020

#*SydGen Exceed 3223
SydGen Rita 2618
#*JMB Traction 292
JMB Emblazon BlackLassie 420
#*Connealy Comrade 1385
+*HFG Wendy 825
#*Hoover Dam
RT I Mountain Bando 322

Carcass	EPDs
CW	+43
Marb	+81
RE	+93

\$Values	
\$M	+73
\$G	+66
\$B	+156
\$C	+275

CED	BEPD	WEPD	YEPD	SC	PAP	MILK	Calving Ease
+19	-3.4	+57	+105	+8.3	+2.22	+26	★★★★★
BW	ADJ WW/RATIO	ADJ YW/RATIO	DAM'S PRODUCTION				
55	548	100	1239	102	2-99	2-103	1-102

• Sleep-all-night, 5 Star Calving Ease 2 yr old bull who Targets the Brand. Double-digit CED and negative BW EPD. Rib EPD, \$M & \$G in the top 25% of the breed or better.



Spring Cove Longevity 126K

Birth Date: 03-14-2022 Bull *20425011 Tattoo: 126K

+*Spring Cove Longevity 65D

***Spring Cove Longevity 170F**
19229080 *Spring Cove Star 680

ANGUS GS #*BUBS Southern Charm AA31

***Spring Cove Claire DVB 920**
19430120 Spring Cove Claire DVB 489

#*Sitz Longevity 556Z
Limestone Blackcap R128
#*Spring Cove Reno 4021
+*Spring Cove Star 214
*Silveiras Conversion 8064
*Hickory Hill Erica 009
#*Sitz Longevity 556Z
Spring Cove Claire 436

Carcass	EPDs
CW	+32
Marb	+72
RE	+50

\$Values	
\$M	+69
\$G	+52
\$B	+122
\$C	+227

CED	BEPD	WEPD	YEPD	SC	PAP	MILK	Calving Ease
+7	-7	+57	+101	+8.1	-2.25	+29	★★★
BW	ADJ WW/RATIO	ADJ YW/RATIO	DAM'S PRODUCTION				
75	705	100	1203	102	3-99	3-98	2-102

• 3 Star Calving Ease 2 yr old bull for use on larger heifers. Note his negative PAP EPD.



Spring Cove Enhance 2023

Birth Date: 05-19-2022 Bull *20441748 Tattoo: 2023

#SydGen Enhance

***Spring Cove TL Enhance G80**
19498830 *JMB Black Lassie Trac 780

HDSOK #*Sitz Wisdom 297B

***Spring Cove Liza 8067**
19232514 *Spring Cove Liza 490

#*SydGen Exceed 3223
SydGen Rita 2618
#*JMB Traction 292
JMB Emblazon BlackLassie 420
#*Sitz Wisdom 481T
Sitz Barbaramere Nell 73T
Spring Cove Legacy 2025
Spring Cove Liza 828

Carcass	EPDs
CW	+47
Marb	+95
RE	+51

\$Values	
\$M	+72
\$G	+66
\$B	+157
\$C	+276

CED	BEPD	WEPD	YEPD	SC	PAP	MILK	Calving Ease
+6	+2.6	+68	+116	+1.50	+2.22	+20	★★★
BW	ADJ WW/RATIO	ADJ YW/RATIO	DAM'S PRODUCTION				
80	541	99	1226	101	3-110	3-100	1-101

• Stout 2 yr old bull who Targets the Brand. Marbling, \$M & \$G in the top 25% of the breed or better.



Spring Cove Longevity 83K

Birth Date: 02-19-2022 Bull *20425199 Tattoo: 83K

+*Spring Cove Longevity 65D

***Spring Cove Longevity 170F**
19229080 *Spring Cove Star 680

ANGUS GS #*Sitz Longevity 556Z

***Spring Cove Star 504**
18340239 #Spring Cove Star 939

#*Sitz Longevity 556Z
Limestone Blackcap R128
#*Spring Cove Reno 4021
+*Spring Cove Star 214
#*Connealy Final Product
+*Sitz Pride 625W
#*SydGen 928 Destination 5420
#Spring Cove Star 925

Carcass	EPDs
CW	+23
Marb	+91
RE	+38

\$Values	
\$M	+83
\$G	+63
\$B	+125
\$C	+245

CED	BEPD	WEPD	YEPD	SC	PAP	MILK	Calving Ease
+9	-1.8	+45	+86	+1.57	-1.73	+40	★★★★★
BW	ADJ WW/RATIO	ADJ YW/RATIO	DAM'S PRODUCTION				
75	652	92	1156	97	7-97	6-99	4-103

• 4 Star Calving Ease 2 yr old bull who Targets the brand with a \$M in the top 10% of the breed and a negative PAP EPD. Maternal brothers working at Kings River Ranch in NV and in Jake Ireland's herd in Mt. Home.



Spring Cove Crossfire K39

Birth Date: 01-23-2022 Bull *20409912 Tattoo: K39

#*Spring Cove Crossbow

***Spring Cove Crossfire 26H**
19716901 *Spring Cove Laura 601

ANGUS GS #*Sitz Longevity 556Z

TL Beauty BRL 7175
18930883 TL Beauty BRL 0101

#*KM Broken Bow 002
Spring Cove Pretty 205
#*Basin Bonus 4345
Spring Cove Laura 442
#*Connealy Final Product
+*Sitz Pride 625W
Spring Cove Just In Time 925
6807 Miss New Dimension 313

Carcass	EPDs
CW	+32
Marb	+1.08
RE	+12

\$Values	
\$M	+57
\$G	+62
\$B	+146
\$C	+246

CED	BEPD	WEPD	YEPD	SC	PAP	MILK	Calving Ease
+13	-1.3	+47	+89	-3.5	-1.21	+29	★★★★★
BW	ADJ WW/RATIO	ADJ YW/RATIO	DAM'S PRODUCTION				
82	641	88	1187	101	2-104	3-100	2-99

• 5 Star Calving Ease 2 yr old bull who Targets the Brand and has a negative PAP EPD. Maternal brother working at Gary Hoover's Stray Horn Ranch in Gooding, ID.

TWO-YEAR-OLD BULLS



Spring Cove Charm 137K

Birth Date: 03-25-2022 Bull *20425018 Tattoo: 137K

#"BUBS Southern Charm AA31

*Silveiras Conversion 8064

*Spring Cove Charm 53G

#"Spring Cove Laura 517

*Hickory Hill Erica 009

#"C C A Emblazon 702

#Spring Cove Laura 924

#"O C C Emblazon 854E

Limestone Blackcap R128

#"KM Broken Bow 002

Spring Cove Liza 149

ANGUS GS

#"C C A Emblazon 702

*Spring Cove Liza 67

Spring Cove Liza 446

CED	BEPD	WEPD	YEPD	SC	PAP	MILK	Calving Ease
+12	+2	+58	+107	+88	+10	+43	★★★★

BW	ADJ WW/RATIO	ADJ YW/RATIO	DAM'S PRODUCTION		
			BR	WR	YR
70	734	104	1172	99	5-95 5-106 2-106

• 4 Star Calving Ease 2 yr old bull who Targets the brand. \$M in the top 20% of the breed. Great Liza cow family. Dam sired by CCA Emblazon 702.



Spring Cove Alternative K90

Birth Date: 02-18-2022 Bull *20412075 Tattoo: K90

+*Baldridge Alternative E125

*Birch Creek Alternative 0213

#"TL Prairie 6113

Poss Easy Impact 0119

Baldridge Blackbird A030

#"Basin Bonus 4345

TL Prairie 4153

#"BUBS Southern Charm AA31

BUBS Ethta W9

+*Sitz Wisdom 297B

TL Beauty 3124

ANGUS GS

BUBS Gentry 682D

*TL Beauty 9188

#"TL Beauty 6160

CED	BEPD	WEPD	YEPD	SC	PAP	MILK
+3	+2.3	+67	+110	+16	+3.32	+29

BW	ADJ WW/RATIO	ADJ YW/RATIO	DAM'S PRODUCTION		
			BR	WR	YR
85	728	100	1152	98	3-109 3-96 2-103

• 2 yr old bull out of donor TL Beauty 9188. Maternal brothers working at Kings River Ranch, NV, and at Macon Cattle in Dietrich.

Carcass	EPDs
CW	+48
Marb	+43
RE	+77

\$Values	
\$M	+55
\$G	+44
\$B	+135
\$C	+230



Spring Cove Charm 158K

Birth Date: 04-06-2022 Bull *20425034 Tattoo: 158K

#"BUBS Southern Charm AA31

*Silveiras Conversion 8064

*Spring Cove Charm 53G

#"Spring Cove Laura 517

*Hickory Hill Erica 009

#"C C A Emblazon 702

#Spring Cove Laura 924

#"Connealy Final Product

+Sitz Pride 625W

#"KM Broken Bow 002

Spring Cove Blossom 204

ANGUS GS

#"Sitz Longevity 556Z

*Spring Cove Blossom 739

Spring Cove Blossom 49

CED	BEPD	WEPD	YEPD	SC	PAP	MILK	Calving Ease
+10	+1.1	+64	+113	+85	+2.24	+24	★★★

BW	ADJ WW/RATIO	ADJ YW/RATIO	DAM'S PRODUCTION		
			BR	WR	YR
80	683	103	1189	103	4-104 4-100 2-101

• 3 Star Calving Ease 2 yr old bull for use on larger heifers. He Targets the Brand and a maternal brother is working in Todd Carpenter's herd in Malta, ID.



Spring Cove Whiskey K127

Birth Date: 03-19-2022 Bull *20509822 Tattoo: K127

#"SydGen 928 Destination 5420

**Spring Cove TL Whiskey 3044

Limestone Blackcap R128

#B/R Destination 727-928

+Shady Brook Entense 76D 29H

#Hyline Right Time 338

+Three Trees Blackcap 3337

#"B/R 65R Genesis

#Spring Cove Blossom 319

+SydGen TL Bullet 8511

+J/M Prairie Star 5101

ANGUS GS

"Spring Cove Titan 8319

TL Prairie Star 4146

TL Prairie Star 1151

CED	BEPD	WEPD	YEPD	SC	PAP	MILK
+5	+1.0	+47	+89	+96	-3.18	+37

BW	ADJ WW/RATIO	ADJ YW/RATIO	DAM'S PRODUCTION		
			BR	WR	YR
84	724	100	1164	99	6-102 6-107 5-108

• 2 yr old "Whiskey" grandson who Targets the Brand, has a negative PAP EPD and his \$M is in the top 10% of the breed.

Carcass	EPDs
CW	+45
Marb	+1.00
RE	+58

\$Values	
\$M	+80
\$G	+70
\$B	+172
\$C	+303



Spring Cove Charm 145K

Birth Date: 03-20-2022 Bull *20425024 Tattoo: 145K

#"BUBS Southern Charm AA31

*Silveiras Conversion 8064

*Hickory Hill Erica 009

*Spring Cove Charm 53G

#"Spring Cove Laura 517

#"C C A Emblazon 702

#Spring Cove Laura 924

#"B/R New Day 454

TL Florabelle Fanny 8143

#"H A Power Alliance 1025

#Spring Cove Liza 404

ANGUS GS

SCR-TL Tomorrow 0016

*Spring Cove Liza 678

#Spring Cove Liza 713

18652770

CED	BEPD	WEPD	YEPD	SC	PAP	MILK
+2	+4.5	+70	+127	+2.22	+55	+27

BW	ADJ WW/RATIO	ADJ YW/RATIO	DAM'S PRODUCTION		
			BR	WR	YR
86	729	103	1209	102	5-96 4-108 4-104

• Growthy 2 yr old bull out of our great donor dam Spring Cove Liza 678. The high selling female in our 2019 female sale was a maternal sister to this bull, Spring Cove Liza 913, who is now a donor in the Pine View Angus herd in Colesburg, IA. He's also a maternal brother to the \$77,000 Spring Cove Compass 28H and maternal brothers sell as Lots 133, 134 & 211 in this sale.



Spring Cove Woodrow 130K

Birth Date: 03-17-2022 Bull *20425014 Tattoo: 130K

#"Spring Cove Reno 4021

#"KM Broken Bow 002

*Spring Cove Liza 021

+*Mahans Woodrow F34

19298622

#"Connealy Stimulus 8419

Hickory Hill Erica TA32

#"Basin Payweight 006S

21AR O Lass 7017

#"Apex Windy 078

Spring Cove Josie 051

ANGUS GS

#"Basin Payweight 1682

Spring Cove Josie 526

#Spring Cove Josie 359

18340256

CED	BEPD	WEPD	YEPD	SC	PAP	MILK	Calving Ease
+8	+2	+67	+103	+1.42	-2.72	+31	★★★★

BW	ADJ WW/RATIO	ADJ YW/RATIO	DAM'S PRODUCTION		
			BR	WR	YR
82	701	99	1184	100	5-100 5-102 4-104

• 4 Star Calving Ease 2 year old bull who Targets the Brand. He has a negative PAP EPD and his \$M is in the top 1% of the breed.

Carcass	EPDs
CW	+28
Marb	+80
RE	+45

\$Values	
\$M	+103
\$G	+57
\$B	+113
\$C	+250

YEARLING BULLS



Lot 128 - Spring Cove Essential 14L

128 Birth Date: 01-25-2023 Bull +*20653499 Tattoo: 14L

#*Sitz Stellar 726D #*Mohnen Substantial 272

***SITZ Essential 731J** #*SITZ Pride 200B

20003666 #*SITZ Elsiemere 60G #*Poss Achievement

ANGUS #*Sitz Accomplishment 720F #*Sitz Elsiemere 310E

***Spring Cove Star 150** #*Poss Achievement

20003963 #**Spring Cove Star 616 #*Sitz Barbaramere Nell 166D

#*Spring Cove Reno 4021

#*Spring Cove Star 214

CED	BE PD	WE PD	YE PD	SC	PAP	MILK	Calving Ease
+11	-1.5	+73	+134	+1.79	-.62	+24	★★★★★

DAM'S PRODUCTION	
BR	WR
1-99	

Carcass	EPDs
CW	+56
Marb	+1.09
RE	+32

\$Values	
\$M	+65
\$G	+67
\$B	+166
\$C	+280



Lot 129 - Spring Cove Essential L6

129 Birth Date: 12-28-2022 Bull +*20683899 Tattoo: L6

#*Sitz Stellar 726D #*Mohnen Substantial 272

***SITZ Essential 731J** #*SITZ Pride 200B

20003666 #*SITZ Elsiemere 60G #*Poss Achievement

ANGUS #*S S Enforcer E812 #*Sitz Elsiemere 310E

***TL Everelda Entense 1168** #*SydGen Enhance

20069768 TL Everelda Entense 8189 #*S S Miss Daybreak K011 3K17

#*B/R Game On 375

TL Everelda Entense 1145

CED	BE PD	WE PD	YE PD	SC	PAP	MILK	Calving Ease
+7	-.6	+84	+155	+1.44	-.58	+23	★★★★★

DAM'S PRODUCTION	
BR	WR
1-84	1-107

Carcass	EPDs
CW	+62
Marb	+1.39
RE	+39

\$Values	
\$M	+55
\$G	+84
\$B	+185
\$C	+295

• 4 Star Calving Ease "Essential" son who Targets the Brand and has a negative PAP EPD. His Weaning EPD is in the top 10% of the Brand and his Yearling EPD is in the top 3%.

130 Birth Date: 01-23-2023 Bull *20653643 Tattoo: 8L

#*Sitz Stellar 726D #*Mohnen Substantial 272

***SITZ Essential 731J** #*SITZ Pride 200B

20003666 #*SITZ Elsiemere 60G #*Poss Achievement

ANGUS #*Sitz Resource 525C #*Sitz Elsiemere 310E

***Spring Cove Carol 0059** #*Sitz Blackbird 202S

19774998 #*Spring Cove Carol 639 #*Basin Bonus 4345

#*Spring Cove Carol 033

CED	BE PD	WE PD	YE PD	SC	PAP	MILK	Calving Ease
+8	+3	+73	+133	+1.35	-2.38	+26	★★★★★

DAM'S PRODUCTION	
BR	WR
2-106	2-94

Carcass	EPDs
CW	+43
Marb	+72
RE	+28

\$Values	
\$M	+59
\$G	+53
\$B	+130
\$C	+228

• 4 Star Calving Ease son of Essential out of the Carol cow family. Maternal granddam of this lot is a sister to super donor Spring Cove Carol 418. Note his negative PAP EPD.



Lot 131 - Spring Cove Essential 83L

131 Birth Date: 02-23-2023 Bull +*20653638 Tattoo: 83L

#*Sitz Stellar 726D #*Mohnen Substantial 272

***SITZ Essential 731J** #*SITZ Pride 200B

20003666 #*SITZ Elsiemere 60G #*Poss Achievement

ANGUS #*Basin Bonus 4345 #*Sitz Elsiemere 310E

***Spring Cove Laura 601** #*Basin Payweight 1682

18652698 Spring Cove Laura 442 #*Basin Erica 2223

#*Sitz Longevity 556Z

Spring Cove Laura 035

CED	BE PD	WE PD	YE PD	SC	PAP	MILK	Calving Ease
+9	-1.4	+70	+124	+4.7	+25	+37	★★★★★

DAM'S PRODUCTION	
BR	WR
6-97	5-113

Carcass	EPDs
CW	+50
Marb	+90
RE	+38

\$Values	
\$M	+72
\$G	+60
\$B	+144
\$C	+259

• This 4 Star Calving Ease "Essential" son who Targets the Brand is a maternal brother to Spring Cove Crossfire 26H, the highest-selling bull ever to sell at SCR for \$120,000. Flush brothers sell as Lots 131 & 132.

132 Birth Date: 02-28-2023 Bull +*20654336 Tattoo: 102L

#*Sitz Stellar 726D #*Mohnen Substantial 272

***SITZ Essential 731J** #*SITZ Pride 200B

20003666 #*SITZ Elsiemere 60G #*Poss Achievement

ANGUS #*Basin Bonus 4345 #*Sitz Elsiemere 310E

***Spring Cove Laura 601** #*Basin Payweight 1682

18652698 Spring Cove Laura 442 #*Basin Erica 2223

#*Sitz Longevity 556Z

Spring Cove Laura 035

CED	BE PD	WE PD	YE PD	SC	PAP	MILK	Calving Ease
+10	+3	+74	+123	+6.5	-.50	+23	★★★★★

DAM'S PRODUCTION	
BR	WR
6-97	5-113

Carcass	EPDs
CW	+46
Marb	+1.28
RE	+50

\$Values	
\$M	+62
\$G	+81
\$B	+166
\$C	+277

• Flush brother to Lot 131. This 4 Star Calving Ease "Essential" son who Targets the Brand is a maternal brother to Spring Cove Crossfire 26H, the highest selling bull ever to sell at SCR for \$120,000. Note their dam's stellar record.

YEARLING BULLS

133 Spring Cove Essential 87L

Birth Date: 02-23-2023 Bull #*20653641 Tattoo: 87L
 #*Sitz Stellar 726D #*Mohnen Substantial 272
 *SITZ Essential 731J *SITZ Pride 200B
 20003666 #*Sitz Elsiemere 60G #*Poss Achievement
 ANGUS 3S Sitz Elsiemere 310E
 SCR-TL Tomorrow 0016 #*B/R New Day 454
 *Spring Cove Liza 678 TL Florabelle Fanny 8143
 18652770 #Spring Cove Liza 713 #*H A Power Alliance 1025
 #Spring Cove Liza 404

Carcass	EPDs
CW	+38
Marb	+72
RE	+35

CED	BEPD	WEPD	YEPD	SC	PAP	MILK	Calving Ease
+12	-2	+65	+120	+91	+54	+29	★★★★★
\$Values							
\$M	+74						
\$G	+51						
\$B	+128						
\$C	+240						
DAM'S PRODUCTION							
BW	ADJ WW/RATIO	ADJ YW/RATIO	BR	WR	YR		
79	764 ET	ET	5-96	4-108	4-104		

• 5 Star Calving Ease "Essential" ET bull out of donor, Spring Cove Liza 678, who produced the \$77,000 Spring Cove Compass 28H. Maternal brothers are working at Rabbit Creek Ranch, Elko, NV, and at Peter and Marcia Scott's P Lazy J Ranch in Twin Bridges, NV. Flush brothers sell as Lots 133, 134 & 211.



Spring Cove Liza 678 - Dam of Lots 133 and 134

134 Spring Cove Essential 75L

Birth Date: 02-22-2023 Bull #*20653631 Tattoo: 75L
 #*Sitz Stellar 726D #*Mohnen Substantial 272
 *SITZ Essential 731J *SITZ Pride 200B
 20003666 #*Sitz Elsiemere 60G #*Poss Achievement
 ANGUS 3S Sitz Elsiemere 310E
 SCR-TL Tomorrow 0016 #*B/R New Day 454
 *Spring Cove Liza 678 TL Florabelle Fanny 8143
 18652770 #Spring Cove Liza 713 #*H A Power Alliance 1025
 #Spring Cove Liza 404

Carcass	EPDs
CW	+39
Marb	+77
RE	+45

CED	BEPD	WEPD	YEPD	SC	PAP	MILK	Calving Ease
+14	-1.6	+66	+120	+88	-2.85	+23	★★★★★
\$Values							
\$M	+72						
\$G	+54						
\$B	+136						
\$C	+248						
DAM'S PRODUCTION							
BW	ADJ WW/RATIO	ADJ YW/RATIO	BR	WR	YR		
74	727 ET	ET	5-96	4-108	4-104		

• Flush brother to Lots 133 & 211. 5 Star Calving Ease "Essential" ET bull. Note his negative PAP EPD. Maternal brothers are working at Rabbit Creek Ranch, Elko, NV, and at Peter and Marcia Scott's P Lazy J Ranch in Twin Bridges, NV.



Spring Cove Liza 913 - Maternal sister to Lots 133 and 134



Lot 135 - Spring Cove Feat L73



Lot 137 - Spring Cove Feat 112L

135 Spring Cove Feat L73

Birth Date: 01-20-2023 Bull #*20683913 Tattoo: L73
 #*Sitz Accomplishment 720F #*Poss Achievement
 Sitz Barbamere Nell 166D
 *Sitz Feat 729H #*Sitz Stellar 726D
 19677962 #*Sitz Sitz Forever Lady 12F #*Sitz Forever Lady 9D
 ANGUS 3S #*Spring Cove Crossbow #**KM Broken Bow 002
 #*Spring Cove Crossbow Spring Cove Pretty 205
 *TL Blackwood 7117 Spring Cove TL Drover 1001
 18932767 TL Blackwood 5165 #TL Blackwood 0106

Carcass	EPDs
CW	+45
Marb	+75
RE	+1.09

CED	BEPD	WEPD	YEPD	SC	PAP	MILK	Calving Ease
+9	-1	+63	+102	-.07	-75	+23	★★★★★
\$Values							
\$M	+82						
\$G	+65						
\$B	+157						
\$C	+286						
DAM'S PRODUCTION							
BW	ADJ WW/RATIO	ADJ YW/RATIO	BR	WR	YR		
81	704 101		5-98	5-101	2-96		

• 4 Star Calving Ease "FEAT" son who Targets the Brand. His Rib EPD is in the top 5% of the breed and his PAP EPD is negative. Maternal brother working in Tom & Heather Nielson's herd in Orland, CA.

137 Spring Cove Feat 112L

Birth Date: 03-04-2023 Bull #*20653476 Tattoo: 112L
 #*Sitz Accomplishment 720F #*Poss Achievement
 Sitz Barbamere Nell 166D
 *Sitz Feat 729H #*Sitz Stellar 726D
 19677962 #*Sitz Sitz Forever Lady 12F #*Sitz Forever Lady 9D
 ANGUS 3S #*Spring Cove Crossbow #**KM Broken Bow 002
 #*Spring Cove Crossbow Spring Cove Pretty 205
 *Spring Cove Carol SB 9013 #*Sitz Longevity 556Z
 19430122 #Spring Cove Carol SB 546 #*Spring Cove Carol SB 234

Carcass	EPDs
CW	+68
Marb	+77
RE	+86

CED	BEPD	WEPD	YEPD	SC	PAP	MILK
+6	+2.5	+76	+126	+79	+22	+28
\$Values						
\$M	+66					
\$G	+58					
\$B	+169					
\$C	+285					
DAM'S PRODUCTION						
BW	ADJ WW/RATIO	ADJ YW/RATIO	BR	WR	YR	
78	772 104		3-97	3-106	2-103	

• Attractive, muscular "Feat" son who Targets the Brand. His Weaning EPD and Rib EPD are in the top 20% of the breed. A maternal brother sells as Lot 111. Note their dam's excellent production record.

YEARLING BULLS

138

Spring Cove Essential 29L

Birth Date: 01-28-2023 Bull *20653511 Tattoo: 29L
 #Sitz Stellar 726D #Mohnen Substantial 272
 *SITZ Essential 731J *SITZ Pride 200B
 20003666 *SITZ Elsiemere 60G #Poss Achievement
 #Sitz Elsiemere 310E
ANGUS #MOGCK Entice #SydGen Enhance
 *Spring Cove Melody 008 #MOGCK Erica 2255
 19776161 *Spring Cove Melody 877 #C C A Emblazon 702
 *Spring Cove Melody 381



Carcass	EPDs
CW	+52
Marb	+1.16
RE	+47
\$Values	
\$M	+75
\$G	+76
\$B	+159
\$C	+281

CED	BEPD	WEPD	YEPD	SC	PAP	MILK
+0	+2.1	+79	+138	+1.65	-.46	+32
DAM'S PRODUCTION						
BW	ADJ WW/RATIO	ADJ YW/RATIO	BR	WR	YR	
86	773	104	2-103	2-107	1-106	

• This Essential son posts Weaning, Yearling, SC, Marbling and \$M in the top 15% of the breed. He Targets the Brand, has a negative PAP and stems from the enduring Spring Cove Melody cow family.

141

Spring Cove Essential 103L

Birth Date: 02-28-2023 Bull *20653467 Tattoo: 103L
 #Sitz Stellar 726D #Mohnen Substantial 272
 *SITZ Essential 731J *SITZ Pride 200B
 20003666 *SITZ Elsiemere 60G #Poss Achievement
 #Sitz Elsiemere 310E
ANGUS #DL Wheelhouse 409 #DL Dually
 *Spring Cove Blackcap WJM 197 #DL Miss Merit 907
 20026230 *Spring Cove Blackcap WJM 955 #Spring Cove Reno 4021
 *TL Blackcap 6138



Carcass	EPDs
CW	+47
Marb	+1.23
RE	+47
\$Values	
\$M	+92
\$G	+80
\$B	+163
\$C	+303

CED	BEPD	WEPD	YEPD	SC	PAP	MILK	Calving Ease
+14	-1.4	+75	+135	+2.14	-.76	+24	★★★★★
DAM'S PRODUCTION							
BW	ADJ WW/RATIO	ADJ YW/RATIO	BR	WR	YR		
80	753	ET	ET	1-101			

• 5 Star Calving Ease ET bull out of a "Wheelhouse" daughter who packs a punch. He Targets the Brand and traces to the dam of Pathfinder SCR herd sire, CCA Emblazon 702. \$M is in the top 1% of the breed. Study this tremendous EPD profile and note his negative PAP EPD.

139

Spring Cove Essential 41L

Birth Date: 01-30-2023 Bull *20653608 Tattoo: 41L
 #Sitz Stellar 726D #Mohnen Substantial 272
 *SITZ Essential 731J *SITZ Pride 200B
 20003666 *SITZ Elsiemere 60G #Poss Achievement
 #Sitz Elsiemere 310E
ANGUS #BUBS Southern Charm AA31 #Silveiras Conversion 8064
 *Spring Cove Blossom 050 #Hickory Hill Erica 009
 19775033 #Spring Cove Blossom 58 #Basin Payweight 1682
 Spring Cove Blossom 376



Carcass	EPDs
CW	+48
Marb	+1.09
RE	+38
\$Values	
\$M	+78
\$G	+67
\$B	+159
\$C	+284

CED	BEPD	WEPD	YEPD	SC	PAP	MILK	Calving Ease
+12	-1.3	+70	+121	+.79	+1.39	+29	★★★★★
DAM'S PRODUCTION							
BW	ADJ WW/RATIO	ADJ YW/RATIO	BR	WR	YR		
71	733	99	2-100	2-104	1-105		

• 5 Star Calving Ease son of "Essential" who Targets the Brand and comes from the historic and prolific Spring Cove Blossom cow family. Double-digit CED, negative Birth EPD and his \$M is in the top 10% of the breed. A maternal sister, Spring Cove Blossom 213, sold in our fall female sale to Trevor Curtiss, Parma, ID, for \$16,000.



Lot 140 - Spring Cove Essential 2L

142

Spring Cove Essential 28L

Birth Date: 01-28-2023 Bull *20653510 Tattoo: 28L
 #Sitz Stellar 726D #Mohnen Substantial 272
 *SITZ Essential 731J *SITZ Pride 200B
 20003666 *SITZ Elsiemere 60G #Poss Achievement
 #Sitz Elsiemere 310E
ANGUS #C C A Emblazon 702 #O C C Emblazon 854E
 #*Spring Cove Liza 943 Limestone Blackcap R128
 19430161 Spring Cove Liza 446 #*KM Broken Bow 002
 Spring Cove Liza 149



Carcass	EPDs
CW	+54
Marb	+1.17
RE	+52
\$Values	
\$M	+55
\$G	+76
\$B	+168
\$C	+273

CED	BEPD	WEPD	YEPD	SC	PAP	MILK	Calving Ease
+10	+9	+75	+134	+.59	-3.99	+21	★★★★
DAM'S PRODUCTION							
BW	ADJ WW/RATIO	ADJ YW/RATIO	BR	WR	YR		
77	751	101		3-98	3-105	2-103	

• If you run at high elevations, study this bull. 4 Star Calving Ease, Targets the Brand and has a very negative PAP EPD and a Marbling EPD in the top 15% of the breed.

143

Spring Cove Essential 90L

Birth Date: 02-25-2023 Bull *20653644 Tattoo: 90L
 #Sitz Stellar 726D #Mohnen Substantial 272
 *SITZ Essential 731J *SITZ Pride 200B
 20003666 *SITZ Elsiemere 60G #Poss Achievement
 #Sitz Elsiemere 310E
ANGUS #Spring Cove Reno 4021 #*KM Broken Bow 002
 *Spring Cove Carol 811 #Spring Cove Liza 021
 19232528 *Spring Cove Carol 655 Sitz Pioneer 566B
 #*Spring Cove Carol 418



Carcass	EPDs
CW	+56
Marb	+98
RE	+43
\$Values	
\$M	+95
\$G	+64
\$B	+157
\$C	+299

CED	BEPD	WEPD	YEPD	SC	PAP	MILK	Calving Ease
+10	-1.2	+81	+142	+1.68	+.74	+27	★★★★★
DAM'S PRODUCTION							
BW	ADJ WW/RATIO	ADJ YW/RATIO	BR	WR	YR		
69	738	ET	ET	3-101	3-110	3-106	

• Lot 143 is maternal brother to Lot 85 "Grant" and Lot 86 "Sherman" and flush brother to lots 39 & 213. Two flush sisters sold in our fall female sale to Mahan Angus, Center Ridge, AR, and RA Brown Ranch & Brad Jones of TX. This pedigree is built on the strong foundation of the Carol cow family. 5 Star Calving Ease, WW, YW, SC, Marb in the top 10%. This bull's \$M ranks in the top 1% and he Targets the Brand.

140

Spring Cove Essential 2L

Birth Date: 01-10-2023 Bull *20653512 Tattoo: 2L
 #Sitz Stellar 726D #Mohnen Substantial 272
 *SITZ Essential 731J *SITZ Pride 200B
 20003666 *SITZ Elsiemere 60G #Poss Achievement
 #Sitz Elsiemere 310E
ANGUS #Mahans Woodrow F34 #Spring Cove Reno 4021
 *Spring Cove Star 180 #Hickory Hill Erica 009
 20025040 *Spring Cove Star 620 #Sitz Longevity 556Z
 #Spring Cove Star 564



Carcass	EPDs
CW	+28
Marb	+99
RE	+05
\$Values	
\$M	+69
\$G	+58
\$B	+116
\$C	+219

CED	BEPD	WEPD	YEPD	SC	PAP	MILK	Calving Ease
+11	-1.9	+65	+115	+1.55	-3.14	+26	★★★★★
DAM'S PRODUCTION							
BW	ADJ WW/RATIO	ADJ YW/RATIO	BR	WR	YR		
68	747	101	1-96	1-101			

• An attractive bull with double-digit CED and negative Birth EPD. He's a 5 Star Calving Ease bull who Targets the Brand and posts a negative PAP EPD.



Spring Cove Carol 811 - Dam of Lot 143

YEARLING BULLS



Lot 144 - Spring Cove Top Cut 3009

Spring Cove Exclusive L216

146 Birth Date: 02-07-2023 Bull #*20685067 Tattoo: L216
 #*LD Capitalist 316
 #*Musgrave 316 Exclusive
 18130471 *Musgrave Prim Lassie 163-386
ANGUS #*Connealy Consensus 7229
 #*Connealy Capitalist 028
 LD Dixie Erica 2053
 #*Musgrave Foundation
 #SCR Prim Lassie 80634
 #*Connealy Consensus
 Blue Lilly of Conanga 16
 #*Gardens Prime Star
 #Southern Ruby of Tiffany3495



CED	BEPD	WEPD	YEPD	SC	PAP	MILK	Calving Ease ★★★★★	\$Values	
+8	-1	+69	+124	+56	+52	+16		\$M	+71
							\$G	+55	
							\$B	+154	
							\$C	+271	

This 4 Star Calving Ease bull's pedigree traces to the renowned donor Monarch Ruby S284 cow who descends from Bill Rishel's Ruby of Tiffany cow family. Flush brothers sell as lots 34, 74, 75 & 146. Maternal brothers working at Circle E Ranch, Marsh Valley, ID, and for Harold Cook, Dietrich, ID.

Spring Cove Top Cut 3009

144 Birth Date: 02-07-2023 Bull #*20653067 Tattoo: 3009
 #*Spring Cove Reno 4021
 #*KM Broken Bow 002
 *Spring Cove Liza 021
 #*V A R Discovery 2240
 *Yon Sarah A615
 S Alliance 3313
 #S Gloria 464
 #Sitz Alliance 6595
 Miss Wix 415 of Mc Cumber



CED	BEPD	WEPD	YEPD	SC	PAP	MILK	Calving Ease ★★★★★	\$Values	
+9	+7	+61	+98	+2.13	+1.64	+32		\$M	+105
							\$G	+74	
							\$B	+133	
							\$C	+278	

4 Star Calving Ease bull who Targets the Brand and posts a \$M in the top 1% of the breed. "Top Cut," the sire of this lot, is sired by Spring Cove Reno 4021 and carries on the Reno tradition of moderate, easy fleshing, maternal cows and marbling. Dam stems from the famous Miss Wix cow family. Flush brothers sell as lots 31, 61, & 145.



Lot 145 - Spring Cove Top Cut 3003

Spring Cove Iconic L96

147 Birth Date: 02-02-2023 Bull #*20683935 Tattoo: L96
 #*Musgrave 316 Stunner
 #*LD Capitalist 316
 #MCATL Blackbird 831-1378
 #*V A R Discovery 2240
 DB Ms Final Tool 4120
 #*Connealy Comrade 1385
 #*HFG Wendy 825
 #*Basin Payweight 4471
 TL Rita 4106



CED	BEPD	WEPD	YEPD	SC	PAP	MILK	Calving Ease ★★★★★	\$Values	
+1	+3.1	+93	+155	+1.58	+1.72	+17		\$M	+57
							\$G	+74	
							\$B	+182	
							\$C	+293	

Powerful "Iconic" son whose WW & YW EPDs are in the top 3% of the breed. He Targets the Brand with strong Marb and Rib EPDs and his dam is a super daughter of our herd sire, B/R Comrade 49. Maternal brother working in Bruce Winegar's herd in Weiser, ID.

Spring Cove Iconic L95

148 Birth Date: 02-01-2023 Bull #*20684405 Tattoo: L95
 #*Musgrave 316 Stunner
 #*LD Capitalist 316
 #MCATL Blackbird 831-1378
 #*V A R Discovery 2240
 DB Ms Final Tool 4120
 #*JVC Cavalry V3326
 B/R Blackbird 358
 #*Quaker Hill Rampage 0A36
 TL Georgette 2162



CED	BEPD	WEPD	YEPD	SC	PAP	MILK	Calving Ease ★★★★★	\$Values	
+10	+1.3	+82	+138	+0.4	+1.55	+27		\$M	+61
							\$G	+79	
							\$B	+163	
							\$C	+272	

3 Star Calving Ease "Iconic" son who Targets the Brand. Study his powerful EPD profile carefully. Eight EPDs rank in the top 25% or better. Maternal brother working in Jeff Eddington's herd in Blackfoot, ID.

Spring Cove Top Cut 3003

145 Birth Date: 01-26-2023 Bull #*20653062 Tattoo: 3003
 #*Spring Cove Reno 4021
 #*KM Broken Bow 002
 *Spring Cove Liza 021
 #*V A R Discovery 2240
 *Yon Sarah A615
 S Alliance 3313
 #S Gloria 464
 #Sitz Alliance 6595
 Miss Wix 415 of Mc Cumber



CED	BEPD	WEPD	YEPD	SC	PAP	MILK	Calving Ease ★★★★★	\$Values	
+7	+1.4	+67	+102	+1.66	+0.57	+26		\$M	+112
							\$G	+77	
							\$B	+126	
							\$C	+275	

3 Star Calving Ease bull who Targets the Brand and posts a \$M in the top 1% of the breed. Dam stems from the famous Miss Wix cow family. Flush brothers sell as lots 31, 61, & 144.

Spring Cove Essential 48L

149 Birth Date: 02-02-2023 Bull #*20654784 Tattoo: 48L
 #*Sitz Stellar 726D
 #*Mohnen Substantial 272
 #SITZ Pride 200B
 #*Poss Achievement
 Sitz Elsiemere 310E
 #Silveiras Conversion 8064
 #Hickory Hill Erica 009
 #*Hoover Dam
 RT Predominant 338 130



CED	BEPD	WEPD	YEPD	SC	PAP	MILK	Calving Ease ★★★★★	\$Values	
+6	+2.5	+72	+126	+1.37	-1.93	+20		\$M	+49
							\$G	+60	
							\$B	+149	
							\$C	+242	

Targets the Brand, posts a negative PAP EPD, WN & SC EPDs in the top 25% or better.

YEARLING BULLS



Spring Cove Essential 39L

Birth Date: 01-30-2023 Bull *20653606 Tattoo: 39L



#Sitz Stellar 726D
 *SITZ Essential 731J
 20003666 *SITZ Elsiemere 60G
 ANGUS GS
 #*Spring Cove Crossbow
 *Spring Cove Blossom 976
 19430185 #*Spring Cove Blossom 513

#*Mohnen Substantial 272
 *SITZ Pride 200B
 #*Poss Achievement
 Sitz Elsiemere 310E
 #*KM Broken Bow 002
 Spring Cove Pretty 205
 *Koupals B&B Extra 0011
 #Spring Cove Blossom 319

Carcass	EPDs
CW	+36
Marb	+96
RE	+31
\$Values	
\$M	+64
\$G	+62
\$B	+148
\$C	+256

CED	BEPD	WEPD	YEPD	SC	PAP	MILK	Calving Ease
+12	-2.9	+55	+103	+4.9	-1.19	+23	★★★★★
BW		ADJ WW/RATIO	ADJ YW/RATIO	DAM'S PRODUCTION			
67	711	96		BR	WR	YR	
				3-99	3-99	1-104	

• 5 Star Calving Ease bull that Targets the Brand. Spring Cove Blossom 513 earned Pathfinder status and has 6 WR @ 105. Note his negative PAP EPD. Maternal brother working in Kirk & Stevia Webb's herd in Wendell.



Lot 151 - Spring Cove Essential 105L



Spring Cove Essential 105L

Birth Date: 02-28-2023 Bull *20653469 Tattoo: 105L



#Sitz Stellar 726D
 *SITZ Essential 731J
 20003666 *SITZ Elsiemere 60G
 ANGUS GS
 #*Sitz Longevity 556Z
 *Spring Cove Carol 527
 18340257 Spring Cove Carol Q33

#*Mohnen Substantial 272
 *SITZ Pride 200B
 #*Poss Achievement
 Sitz Elsiemere 310E
 #*Connealy Final Product
 +Sitz Pride 625W
 #*SydGen 928 Destination 5420
 #Spring Cove Carol 629

Carcass	EPDs
CW	+36
Marb	+1.29
RE	+24
\$Values	
\$M	+58
\$G	+78
\$B	+149
\$C	+251

CED	BEPD	WEPD	YEPD	SC	PAP	MILK	Calving Ease
+7	+5	+69	+124	+1.53	+17	+32	★★★
BW		ADJ WW/RATIO	ADJ YW/RATIO	DAM'S PRODUCTION			
75	735	99		BR	WR	YR	
				7-102	7-109	5-112	

• 3 Star Calving Ease bull for use on larger heifers and Targets the Brand with a Marbling EPD in the top 10% of the breed. His productive dam is a maternal sister to super donor Spring Cove Carol 418 and his maternal great granddam, Carol 629, was a Pathfinder.



Spring Cove Essential 99L

Birth Date: 02-26-2023 Bull *20653652 Tattoo: 99L



#Sitz Stellar 726D
 *SITZ Essential 731J
 20003666 *SITZ Elsiemere 60G
 ANGUS GS
 #*Spring Cove Reno 4021
 *Spring Cove Violet 7020
 18894445 #*Spring Cove Sweet Violet 500

#*Mohnen Substantial 272
 *SITZ Pride 200B
 #*Poss Achievement
 Sitz Elsiemere 310E
 #*KM Broken Bow 002
 *Spring Cove Liza 021
 #Hyline Right Time 338
 Spring Cove Sweet Sue SB 100

Carcass	EPDs
CW	+37
Marb	+66
RE	+39
\$Values	
\$M	+61
\$G	+49
\$B	+118
\$C	+214

CED	BEPD	WEPD	YEPD	SC	PAP	MILK	Calving Ease
+9	-6	+59	+112	+8.8	-28	+34	★★★
BW		ADJ WW/RATIO	ADJ YW/RATIO	DAM'S PRODUCTION			
77	741	100		BR	WR	YR	
				4-110	4-97		

• 3 Star Calving Ease bull for use on larger heifers that traces to Sarah's great Sweet Sue 100 cow. Negative PAP EPD.



Spring Cove Essential L43

Birth Date: 01-16-2023 Bull *20683894 Tattoo: L43



#Sitz Stellar 726D
 *SITZ Essential 731J
 20003666 *SITZ Elsiemere 60G
 ANGUS GS
 #*Varsity V Warrior
 TL Georgette 4162
 17930668 #TL Georgette 0109

#*Mohnen Substantial 272
 *SITZ Pride 200B
 #*Poss Achievement
 Sitz Elsiemere 310E
 #*Stevenson CE Deluxe 1914
 J/M Blackbird 7113
 +SydGen TL Bullet 8511
 J/M Georgette 6076

Carcass	EPDs
CW	+36
Marb	+1.06
RE	+52
\$Values	
\$M	+63
\$G	+69
\$B	+142
\$C	+247

CED	BEPD	WEPD	YEPD	SC	PAP	MILK	Calving Ease
+6	+1	+56	+94	+27	-1.02	+26	★★★
BW		ADJ WW/RATIO	ADJ YW/RATIO	DAM'S PRODUCTION			
83	726	105		BR	WR	YR	
				7-102	6-98	3-104	

• 3 Star Calving Ease bull for use on larger heifers; he Targets the Brand and posts a negative PAP EPD. Marbling and \$G in the top 25% of the breed or better.



Spring Cove Essential L7

Birth Date: 12-29-2022 Bull *20683912 Tattoo: L7



#Sitz Stellar 726D
 *SITZ Essential 731J
 20003666 *SITZ Elsiemere 60G
 ANGUS GS
 #*Baldrige Colonel C251
 *TL Ruby 1134
 20069737 TL Ruby 4143

#*Mohnen Substantial 272
 *SITZ Pride 200B
 #*Poss Achievement
 Sitz Elsiemere 310E
 +baldrige Xpand x743
 *Baldrige Isabel Y69
 B/R Complete 4U75-257
 +Monarch Ruby S284

Carcass	EPDs
CW	+48
Marb	+78
RE	+80
\$Values	
\$M	+86
\$G	+61
\$B	+140
\$C	+268

CED	BEPD	WEPD	YEPD	SC	PAP	MILK	Calving Ease
+8	-2	+73	+136	+70	-30	+35	★★★★★
BW		ADJ WW/RATIO	ADJ YW/RATIO	DAM'S PRODUCTION			
70	747	108		BR	WR	YR	
				1-94	1-108		

• 4 Star Calving Ease and he Targets the Brand. Granddam is famed donor, TL Ruby 4143, and his young dam has a 108 WR on her first calf. \$M in the top 3% of the breed and PAP EPD is negative.



Spring Cove Essential 15L

Birth Date: 01-25-2023 Bull *20653500 Tattoo: 15L



#Sitz Stellar 726D
 *SITZ Essential 731J
 20003666 *SITZ Elsiemere 60G
 ANGUS GS
 #*MOGCK Entice
 *Spring Cove Blossom WLM 029
 19777882 *Spring Cove Blossom WLM 850

#*Mohnen Substantial 272
 *SITZ Pride 200B
 #*Poss Achievement
 Sitz Elsiemere 310E
 #SydGen Enhance
 #*MOGCK Erica 2255
 *Spring Cove Paygrade 5064
 *Spring Cove Blossom 47

Carcass	EPDs
CW	+31
Marb	+96
RE	+32
\$Values	
\$M	+74
\$G	+61
\$B	+119
\$C	+228

CED	BEPD	WEPD	YEPD	SC	PAP	MILK	Calving Ease
+12	-1.8	+68	+125	+1.88	-27	+35	★★★★★
BW		ADJ WW/RATIO	ADJ YW/RATIO	DAM'S PRODUCTION			
64	720	97		BR	WR	YR	
				2-96	2-100	1-104	

• Double digit CED and negative BW EPD. Essential makes 5 Star Calving Ease bulls who Target the Brand. Negative PAP EPD and \$M in the top 15% of the breed.



Spring Cove Essential L16

Birth Date: 01-03-2023 Bull *20683836 Tattoo: L16



#Sitz Stellar 726D
 *SITZ Essential 731J
 20003666 *SITZ Elsiemere 60G
 ANGUS GS
 #*Musgrave 316 Exclusive
 TL Blackcap 1120
 20069724 TL Blackcap 1163

#*Mohnen Substantial 272
 *SITZ Pride 200B
 #*Poss Achievement
 Sitz Elsiemere 310E
 #*LD Capitalist 316
 *Musgrave Prim Lassie 163-386
 *Varsity V Warrior
 Sawtooth Blackcap 6943

Carcass	EPDs
CW	+43
Marb	+1.08
RE	+37
\$Values	
\$M	+76
\$G	+68
\$B	+158
\$C	+281

CED	BEPD	WEPD	YEPD	SC	PAP	MILK	Calving Ease
+11	-9	+62	+115	+1.67	-1.33	+31	★★★★★
BW		ADJ WW/RATIO	ADJ YW/RATIO	DAM'S PRODUCTION			
78	724	104		BR	WR	YR	
				1-104	1-104		

• 5 Star Calving Ease bull who Targets the Brand. \$M in the top 10% and Marbling in the top 15%. Negative PAP EPD.

YEARLING BULLS



Spring Cove Essential L2

Birth Date: 12-23-2022

Bull *20755081

Tattoo: L2



#Sitz Stellar 726D
***SITZ Essential 731J**
 20003666 *SITZ Elsiemere 60G
ANGUS
 *Spring Cove TL Whiskey 3044
***TL Carol 1221**
 20094735 *TL Carol 7108

*Mohnen Substantial 272
 *SITZ Pride 200B
 #*Poss Achievement
 Sitz Elsiemere 310E
 #*SydGen 928 Destination 5420
 Limestone Blackcap R128
 #*Spring Cove Crossbow
 TL Carol 5107

Carcass	EPDs
CW	+43
Marb	+1.29
RE	+35

\$Values	
\$M	+47
\$G	+80
\$B	+170
\$C	+267

CED	BEPD	WEPD	YEPD	SC	PAP	MILK	Calving Ease
+14	-1.9	+62	+120	+6.4	-3.92	+23	★★★★★
BW		ADJ WW/RATIO	ADJ YW/RATIO	DAM'S PRODUCTION			
65	704	101		BR	WR	YR	
				1-88	1-101		

• A sleep all night heifer bull with a negative PAP EPD. He Targets the Brand with an excellent Marbling EPD.



Spring Cove Essential 9L

Birth Date: 01-24-2023

Bull *20653653

Tattoo: 9L



#Sitz Stellar 726D
***SITZ Essential 731J**
 20003666 *SITZ Elsiemere 60G
ANGUS
 #*Sitz Longevity 556Z
#Spring Cove Laura 653
 18652753 Spring Cove Laura 320

*Mohnen Substantial 272
 *SITZ Pride 200B
 #*Poss Achievement
 Sitz Elsiemere 310E
 #*Connealy Final Product
 *Sitz Pride 625W
 #*Apex Windy 078
 #Spring Cove Laura 924

Carcass	EPDs
CW	+51
Marb	+93
RE	+35

\$Values	
\$M	+65
\$G	+57
\$B	+142
\$C	+249

CED	BEPD	WEPD	YEPD	SC	PAP	MILK	Calving Ease
+4	+9	+80	+146	+1.51	-2.20	+24	★★★★★
BW		ADJ WW/RATIO	ADJ YW/RATIO	DAM'S PRODUCTION			
87	811	109		BR	WR	YR	
				5-102	5-106	3-107	

• Stout bull who Targets the Brand and traces to the foundation V DAR Bando 97 daughter, Spring Cove Laura 644, who produced 12 calves at 106 WR. The "Laura" cow family produced Crossfire and Feat 50K and are some of our favorite, fertile, gentle cows. Note his negative PAP EPD and his dam's stellar record.



Spring Cove Essential L46

Birth Date: 01-17-2023

Bull 20683888

Tattoo: L46



#Sitz Stellar 726D
***SITZ Essential 731J**
 20003666 *SITZ Elsiemere 60G
ANGUS
 #*B/R Ambush 28
TL Rachel 1149
 17021355 Rachel of Holiday 4088

*Mohnen Substantial 272
 *SITZ Pride 200B
 #*Poss Achievement
 Sitz Elsiemere 310E
 #Rockn D Ambush 1531
 +B/R Ruby of Tiffany 8250
 #Bon View New Design 878
 +Cottonwood 9206 Rachel 59H

Carcass	EPDs
CW	+33
Marb	+1.18
RE	+16

\$Values	
\$M	+76
\$G	+68
\$B	+140
\$C	+258

CED	BEPD	WEPD	YEPD	SC	PAP	MILK	Calving Ease
+10	+3	+56	+100	+7.1	-2.3	+23	★★★★★
BW		ADJ WW/RATIO	ADJ YW/RATIO	DAM'S PRODUCTION			
81	727	105		BR	WR	YR	
				10-101	9-96	3-98	

• An "Essential" 4 Star Calving Ease bull whose dam has 9 calves on record. He Targets the Brand, has a negative PAP EPD, and his \$M is in the top 10% of the breed.



Spring Cove Essential L72

Birth Date: 01-20-2023

Bull *20683930

Tattoo: L72



#Sitz Stellar 726D
***SITZ Essential 731J**
 20003666 *SITZ Elsiemere 60G
ANGUS
 +*Sitz Wisdom 297B
#TL Beauty 6160
 18654876 TL Beauty 3124

*Mohnen Substantial 272
 *SITZ Pride 200B
 #*Poss Achievement
 Sitz Elsiemere 310E
 #*Sitz Wisdom 481T
 Sitz Barabamere Nell 73T
 SCR-TL Tomorrow 0016
 TL Beauty 1101

Carcass	EPDs
CW	+40
Marb	+83
RE	+34

\$Values	
\$M	+74
\$G	+54
\$B	+126
\$C	+237

CED	BEPD	WEPD	YEPD	SC	PAP	MILK	Calving Ease
+11	-8	+62	+110	+9.3	-1.85	+24	★★★★★
BW		ADJ WW/RATIO	ADJ YW/RATIO	DAM'S PRODUCTION			
84	702	101		BR	WR	YR	
				5-100	6-108	1-104	

• 4 Star Calving Ease son of Essential from a Pathfinder dam. Negative PAP EPD and great Marbling EPD.



Spring Cove Essential L42

Birth Date: 01-16-2023

Bull 20683893

Tattoo: L42



#Sitz Stellar 726D
***SITZ Essential 731J**
 20003666 *SITZ Elsiemere 60G
ANGUS
 SCR-TL Tomorrow 0016
TL Florabelle Fanny 5132
 18348583 +TCF Blackcap Empress 0134

*Mohnen Substantial 272
 *SITZ Pride 200B
 #*Poss Achievement
 Sitz Elsiemere 310E
 #*B/R New Day 454
 TL Florabelle Fanny 8143
 #C R A Bextor 872 5205 608
 B/R Blackcap Empress 558

Carcass	EPDs
CW	+45
Marb	+48
RE	+73

\$Values	
\$M	+69
\$G	+47
\$B	+125
\$C	+231

CED	BEPD	WEPD	YEPD	SC	PAP	MILK	Calving Ease
+11	+8	+75	+120	+8.6	-8.5	+20	★★★★★
BW		ADJ WW/RATIO	ADJ YW/RATIO	DAM'S PRODUCTION			
79	704	101		BR	WR	YR	
				6-99	6-98	1-95	

• 4 Star Calving Ease bull with a great EPD profile. Maternal brother working in Blaze and John Conner's herd in Buhl. WN EPD in the top 25% or better. Note his negative PAP EPD.



Spring Cove Essential L14

Birth Date: 01-02-2023

Bull *20683832

Tattoo: L14



#Sitz Stellar 726D
***SITZ Essential 731J**
 20003666 *SITZ Elsiemere 60G
ANGUS
 #SydGen Enhance
***TL Star 1113**
 20069717 *TL Star 9191

*Mohnen Substantial 272
 *SITZ Pride 200B
 #*Poss Achievement
 Sitz Elsiemere 310E
 #*SydGen Exceed 3223
 SydGen Rita 2618
 +*T/D Brigade 714
 +TL Star 7139

Carcass	EPDs
CW	+65
Marb	+82
RE	+59

\$Values	
\$M	+61
\$G	+61
\$B	+168
\$C	+279

CED	BEPD	WEPD	YEPD	SC	PAP	MILK	Calving Ease
+6	+6	+82	+150	+9.0	+1.54	+25	★★★
BW		ADJ WW/RATIO	ADJ YW/RATIO	DAM'S PRODUCTION			
73	722	104		BR	WR	YR	
				1-98	1-104		

• 3 Star Calving Ease bull for use on larger heifers. He Targets the Brand and his Weaning and Yearling EPDs rank in the top 10% of the breed.



Spring Cove Essential L33

Birth Date: 01-14-2023

Bull 20683876

Tattoo: L33



#Sitz Stellar 726D
***SITZ Essential 731J**
 20003666 *SITZ Elsiemere 60G
ANGUS
 *Varsity V Warrior
TL Blackcap 1163
 17021366 Sawtooth Blackcap 6943

*Mohnen Substantial 272
 *SITZ Pride 200B
 #*Poss Achievement
 Sitz Elsiemere 310E
 #*Stevenson CE Deluxe 1914
 J/M Blackbird 7113
 #*G A R Predestined
 +Ray Blackcap 3070

Carcass	EPDs
CW	+41
Marb	+69
RE	+33

\$Values	
\$M	+60
\$G	+47
\$B	+129
\$C	+227

CED	BEPD	WEPD	YEPD	SC	PAP	MILK	Calving Ease
+9	+2	+69	+120	+1.15	-1.13	+22	★★★★★
BW		ADJ WW/RATIO	ADJ YW/RATIO	DAM'S PRODUCTION			
71	719	104		BR	WR	YR	
				10-89	11-98	7-104	

• 4 Star Calving Ease bull out of one of Randy's great matrons, 1163, who has 10 calves on record. Maternal brothers working at Nevada Gold Ranches, NV, and McGinn Ranch, OR. Note his negative PAP EPD.



Spring Cove Essential L71

Birth Date: 01-20-2023

Bull *20683929

Tattoo: L71



#Sitz Stellar 726D
***SITZ Essential 731J**
 20003666 *SITZ Elsiemere 60G
ANGUS
 Mytty Net Return 4054
***TL Carol 8183**
 19233596 TL Carol 5107

*Mohnen Substantial 272
 *SITZ Pride 200B
 #*Poss Achievement
 Sitz Elsiemere 310E
 #*MF Net Return 8197
 Mytty Barabamere Nell 1018
 SCR-TL Tomorrow 0016
 TL Carol 1167

Carcass	EPDs
CW	+34
Marb	+1.09
RE	+20

\$Values	
\$M	+57
\$G	+68
\$B	+133
\$C	+230

CED	BEPD	WEPD	YEPD	SC	PAP	MILK	Calving Ease
+8	-1.4	+69	+125	+6.5	-4.33	+25	★★★★★
BW		ADJ WW/RATIO	ADJ YW/RATIO	DAM'S PRODUCTION			
72	706	102		BR	WR	YR	
				3-88	2-100		

• If you summer at high elevations, study this bull's EPDs. He's a 4 Star Calving Ease bull who has a negative PAP EPD that is in the top 1% of the breed and a Marbling EPD in the top 15%.

YEARLING BULLS



Lot 166 - Spring Cove Feat 98L

169 Spring Cove Feat 32L

Birth Date: 01-28-2023 Bull *20653549 Tattoo: 32L
 *Sitz Accomplishment 720F #*Poss Achievement
 Sitz Barbaramere Nell 166D
 #*Sitz Stellar 726D
 *Sitz Forever Lady 9D
 #*Basin Payweight 1682
 Spring Cove Ella 064
 #*Sitz Longevity 556Z
 #+Spring Cove Blossom 841



CED	BEPD	WEPD	YEPD	SC	PAP	MILK	Calving Ease ★★★★★
+14	-1.4	+62	+113	+07	+1.06	+27	
DAM'S PRODUCTION							
BW	ADJ WW/RATIO	ADJ YW/RATIO	BR	WR	YR		
75	747	101	4-95	4-101	1-105		

• 5 Star Calving Ease FEAT son who Targets the Brand and posts a \$M in the top 15%. Maternal sister sold in our fall female sale to Jason Parker, Twin Falls.

166 Spring Cove Feat 98L

Birth Date: 02-27-2023 Bull *20653651 Tattoo: 98L
 *Sitz Accomplishment 720F #*Poss Achievement
 Sitz Barbaramere Nell 166D
 #*Sitz Stellar 726D
 #*Sitz Forever Lady 9D
 #*KM Broken Bow 002
 Spring Cove Pretty 205
 *Koupals B&B Extra 0011
 #Spring Cove Blossom 319

CED	BEPD	WEPD	YEPD	SC	PAP	MILK	Calving Ease ★★★★★
-1	+4.0	+85	+144	+96	-20	+24	
DAM'S PRODUCTION							
BW	ADJ WW/RATIO	ADJ YW/RATIO	BR	WR	YR		
90	807	109	5-103	5-108	4-101		

• Attractive, muscular "FEAT" son who will add pounds to your calf crop. He comes from two generations of Pathfinder Lucy Blossom cows. Note his negative PAP EPD and his Rib EPD is in the stop 10% of the breed.

170 Spring Cove Feat 100L

Birth Date: 02-27-2023 Bull *20653464 Tattoo: 100L
 *Sitz Accomplishment 720F #*Poss Achievement
 Sitz Barbaramere Nell 166D
 #*Sitz Stellar 726D
 #*Sitz Forever Lady 9D
 #*KM Broken Bow 002
 *Spring Cove Liza 021
 #*Sitz Longevity 556Z
 #*Spring Cove Violet 965



CED	BEPD	WEPD	YEPD	SC	PAP	MILK	Calving Ease ★★★★★
+2	+3.1	+73	+116	+73	-19	+29	
DAM'S PRODUCTION							
BW	ADJ WW/RATIO	ADJ YW/RATIO	BR	WR	YR		
85	746	101	3-106	3-100	1-108		

• Another FEAT son you'll appreciate. FEAT continues to impress us with the muscle, breed character, structural correctness and great feet he transmits to his progeny. Lot 170 Targets the Brand and has a negative PAP EPD.

167 Spring Cove Feat L31

Birth Date: 01-10-2023 Bull 20683874 Tattoo: L31
 *Sitz Accomplishment 720F #*Poss Achievement
 Sitz Barbaramere Nell 166D
 #*Sitz Stellar 726D
 #*Sitz Forever Lady 9D
 RDDA Overload 2437R
 +SLL MF Miss P414
 Ankonian Werner Wild Fire 96
 Hanna of Holiday 4073

CED	BEPD	WEPD	YEPD	SC	PAP	MILK	Calving Ease ★★★
+6	+7	+69	+114	+89	-36	+20	
DAM'S PRODUCTION							
BW	ADJ WW/RATIO	ADJ YW/RATIO	BR	WR	YR		
83	735	106	8-95	8-106	6-103		

• 3 Star Calving Ease bull for use on larger heifers. His dam has 8 calves @ 108 WR and traces to Sarah's Jr show heifer Hannah of Holiday 4073. Note this bull's negative PAP EPD.

171 Spring Cove Feat L49

Birth Date: 01-17-2023 Bull *20755083 Tattoo: L49
 *Sitz Accomplishment 720F #*Poss Achievement
 Sitz Barbaramere Nell 166D
 #*Sitz Stellar 726D
 #*Sitz Forever Lady 9D
 B/R Magnum 399
 B/R Ruby 527
 #21AR Coal Bank C014
 J/M Foxy Lady 6055

CED	BEPD	WEPD	YEPD	SC	PAP	MILK	Calving Ease ★★★★★
+10	-8	+59	+109	+64	+59	+32	
DAM'S PRODUCTION							
BW	ADJ WW/RATIO	ADJ YW/RATIO	BR	WR	YR		
89	724	104	10-98	10-98	5-104		

• 4 Star Calving Ease FEAT son whose \$M is in the top 25% of the breed. His dam has weaned 10 calves at TL. Maternal brother working in Petaluma, CA, for Orlando Brasil.

168 Spring Cove Feat 23L

Birth Date: 01-26-2023 Bull *20653505 Tattoo: 23L
 *Sitz Accomplishment 720F #*Poss Achievement
 Sitz Barbaramere Nell 166D
 #*Sitz Stellar 726D
 #*Sitz Forever Lady 9D
 #*JVC Cavalry V3326
 #*B/R Blackcap Empress 339
 #*Spring Cove Crossbow
 Spring Cove Liza 721



CED	BEPD	WEPD	YEPD	SC	PAP	MILK	Calving Ease ★★★★★
+5	+1.6	+73	+120	+30	-92	+34	
DAM'S PRODUCTION							
BW	ADJ WW/RATIO	ADJ YW/RATIO	BR	WR	YR		
80	779	105	3-105	3-109	2-104		

• A stout, long, meaty FEAT son who Targets the brand. His young Brigade dam from the Liza cow family that produced "Reno" is building a fabulous production record with 3@109 WR. The maternal great granddam of this bull, Spring Cove Liza 721, weaned 12 calves @106. Note his negative PAP EPD.

172 Spring Cove Feat L28

Birth Date: 01-09-2023 Bull *20683884 Tattoo: L28
 *Sitz Accomplishment 720F #*Poss Achievement
 Sitz Barbaramere Nell 166D
 #*Sitz Stellar 726D
 #*Sitz Forever Lady 9D
 #*Basin Payweight 1075
 #*Basin Clova Pride 634U
 #*Spring Cove Whiskey 921G
 KD Miss Profit Queen 9103

CED	BEPD	WEPD	YEPD	SC	PAP	MILK	Calving Ease ★★★★★
+6	+1.1	+65	+114	+43	-1.41	+20	
DAM'S PRODUCTION							
BW	ADJ WW/RATIO	ADJ YW/RATIO	BR	WR	YR		
81	748	108	4-96	4-102	2-97		

• An attractive 3 Star Calving Ease FEAT son for use on larger heifers. Note his negative PAP EPD. Maternal brothers are working in Blake Wickel's herd in Almo and at Kelly Land and Livestock, Filer.

YEARLING BULLS

173 Spring Cove Feat L90

Birth Date: 01-26-2023 Bull 20683942 Tattoo: L90
 #Sitz Accomplishment 720F
 *Sitz Feat 729H
 19677962 *Sitz Sitz Forever Lady 12F
 ANGUS Present by Nogen Genetics
 TL Blossom 2134 #+EXAR New Look 2971
 17376157 TL Blossom 156

CED	BEPD	WEPD	YEPD	SC	PAP	MILK
+8	+2.4	+70	+117	+1.38	-1.06	+29

Carcass	EPDs
CW	+56
Marb	+23
RE	+94

\$Values		
\$M	+68	
\$G	+32	
\$B	+133	
\$C	+241	

BW	ADJ WW/RATIO	ADJ YW/RATIO	DAM'S PRODUCTION		
			BR	WR	YR
90	746	107	7-101	7-101	4-96

• Here is another FEAT son to consider if you run at high elevations. His WW EPD and his \$M rank in the top 30% of the breed and he has negative PAP EPD. Note his dam's record.

174 Spring Cove Accomplished 11L

Birth Date: 01-25-2023 Bull +*20653484 Tattoo: 11L
 #Poss Achievement
 *Sitz Accomplishment 720F
 19078208 Sitz Barbaramere Nell 166D
 ANGUS Present by Nogen Genetics
 #+SydGen 928 Destination 5420
 Spring Cove Carol 033
 16773393 #Spring Cove Carol 629

CED	BEPD	WEPD	YEPD	SC	PAP	MILK	Calving Ease
+12	-2	+68	+121	+1.15	+8.7	+33	★★★★★

Carcass	EPDs
CW	+42
Marb	+77
RE	+59

\$Values		
\$M	+79	
\$G	+58	
\$B	+131	
\$C	+249	

BW	ADJ WW/RATIO	ADJ YW/RATIO	DAM'S PRODUCTION			
			BR	WR	YR	
81	753	ET	ET	4-93	4-114	3-105

• 5 Star Calving Ease bull who is a maternal brother to super donor Spring Cove Carol 418. He Targets the Brand. Maternal brothers are working in commercial and registered herds from Georgia to Oregon and many ranches in between. Flush brothers sell as lots 14, 58 & 174.

175 Spring Cove Longevity 80L

Birth Date: 02-19-2023 Bull *20653635 Tattoo: 80L
 #Sitz Longevity 556Z
 *Spring Cove Longevity 67G
 19430058 Spring Cove Star 560
 ANGUS Present by Nogen Genetics
 *Spring Cove Compound 12E
 *Spring Cove Lucy Blossom 044
 19775030 *Spring Cove Lucy Blossom 851

CED	BEPD	WEPD	YEPD	SC	PAP	MILK	Calving Ease
+7	+1	+84	+135	+30	-40	+23	★★★★★

Carcass	EPDs
CW	+55
Marb	+92
RE	+53

\$Values		
\$M	+72	
\$G	+60	
\$B	+150	
\$C	+267	

BW	ADJ WW/RATIO	ADJ YW/RATIO	DAM'S PRODUCTION		
			BR	WR	YR
78	748	101	2-102	2-102	1-102

• These 67G sons are worth your careful consideration. Moderate birth with great growth, low PAP and they Target the Brand. All but 1 of the Spring Cove cows on this pedigree are still in production. Note the birth to yearling spread.

176 Spring Cove Longevity 59L

Birth Date: 02-11-2023 Bull *20653618 Tattoo: 59L
 #Sitz Longevity 556Z
 *Spring Cove Longevity 67G
 19430058 Spring Cove Star 560
 ANGUS Present by Nogen Genetics
 #Spring Cove Crossbow
 *Spring Cove Star 812
 19232529 *Spring Cove Star 627

CED	BEPD	WEPD	YEPD	SC	PAP	MILK	Calving Ease
+10	-1.5	+69	+113	+49	-2.58	+22	★★★★★

Carcass	EPDs
CW	+38
Marb	+1.24
RE	+54

\$Values		
\$M	+75	
\$G	+77	
\$B	+153	
\$C	+273	

BW	ADJ WW/RATIO	ADJ YW/RATIO	DAM'S PRODUCTION		
			BR	WR	YR
71	725	98	3-95	3-97	1-99

• Sleep all night heifer bull. 5 Star Calving Ease, Targets the Brand, has a high Marbling EPD and a very low PAP EPD.

177 Spring Cove Longevity 92L

Birth Date: 02-25-2023 Bull *20653646 Tattoo: 92L
 #Sitz Longevity 556Z
 *Spring Cove Longevity 67G
 19430058 Spring Cove Star 560
 ANGUS Present by Nogen Genetics
 +*B/R Comrade 49
 *Spring Cove Blossom 804
 19232492 Spring Cove Blossom 60

CED	BEPD	WEPD	YEPD	SC	PAP	MILK
-2	+2.7	+84	+146	+0.7	-1.1	+39

Carcass	EPDs
CW	+68
Marb	+80
RE	+87

\$Values		
\$M	+61	
\$G	+63	
\$B	+168	
\$C	+281	

BW	ADJ WW/RATIO	ADJ YW/RATIO	DAM'S PRODUCTION		
			BR	WR	YR
90	758	102	3-106	3-104	2-106

• First bull calf from a great young cow. He Targets the Brand with high Marbling and Rib EPDs. WW & YW EPD in the top 15%.



Lot 178 - Spring Cove Crossfire 51L

178 Spring Cove Crossfire 51L

Birth Date: 02-06-2023 Bull *20654874 Tattoo: 51L
 #Spring Cove Crossbow
 *Spring Cove Crossfire 26H
 19716901 *Spring Cove Laura 601
 ANGUS Present by Nogen Genetics
 SLL Titlelist X23
 *Spring Cove Liza 6006
 18652695 *Spring Cove Liza 021

CED	BEPD	WEPD	YEPD	SC	PAP	MILK
+6	+2.2	+71	+137	+1.5	+1.09	+27

Carcass	EPDs
CW	+68
Marb	+74
RE	+53

\$Values		
\$M	+30	
\$G	+55	
\$B	+173	
\$C	+254	

BW	ADJ WW/RATIO	ADJ YW/RATIO	DAM'S PRODUCTION		
			BR	WR	YR
89	772	104	6-101	6-104	2-102

• The dam of this bull is a maternal sister to RENO. He Targets the Brand and his YW EPD is in the top 15% of the breed.

179 Spring Cove Crossfire L15

Birth Date: 01-03-2023 Bull *20683824 Tattoo: L15
 #Spring Cove Crossbow
 *Spring Cove Crossfire 26H
 19716901 *Spring Cove Laura 601
 ANGUS Present by Nogen Genetics
 *Musgrave 316 Exclusive
 TL Forever Lady 1140
 20069742 TL Forever Lady 6123

CED	BEPD	WEPD	YEPD	SC	PAP	MILK	Calving Ease
+9	-4	+56	+102	+2.7	+3.1	+27	★★★★★

Carcass	EPDs
CW	+49
Marb	+58
RE	+69

\$Values		
\$M	+51	
\$G	+52	
\$B	+154	
\$C	+251	

BW	ADJ WW/RATIO	ADJ YW/RATIO	DAM'S PRODUCTION		
			BR	WR	YR
75	724	104	1-100	1-104	

• 4 Star Calving Ease "CROSSFIRE" son out of a good, young cow sired by Exclusive.

YEARLING BULLS



Spring Cove Crossfire 46L

Birth Date: 02-02-2023 Bull *20654871 Tattoo: 46L



#*Spring Cove Crossbow
***Spring Cove Crossfire 26H**
 19716901 *Spring Cove Laura 601



*MOGCK Entice
***Spring Cove Blossom 006**
 19776160 #*Spring Cove Blossom 889

#*KM Broken Bow 002
 Spring Cove Pretty 205
 #*Basin Bonus 4345
 Spring Cove Laura 442
 #SydGen Enhance
 #*MOGCK Erica 2255
 +*B/R Comrade 49
 #*Spring Cove Blossom 638

Carcass	EPDs
CW	+51
Marb	+0.95
RE	+0.58
\$Values	
\$M	+65
\$G	+67
\$B	+148
\$C	+257

CED	BEPD	WEPD	YEPD	SC	PAP	MILK	Calving Ease
+10	-6	+72	+126	+32	+98	+34	★★★★★
BW		ADJ WW/RATIO	ADJ YW/RATIO	DAM'S PRODUCTION			
70	772	104		BR	WR	YR	
				2-99	2-104	1-98	

• 5 Star Calving Ease bull that Targets the Brand out of a great young cow from the productive Blossom tribe.



Spring Cove Iconic L108

Birth Date: 02-07-2023 Bull *20683786 Tattoo: L108



#*Musgrave 316 Stunner
***DB Iconic G95**
 19611994 *DB Ms Discovery D13



*BUBS Southern Son 33C
***TL Florabelle Fanny 0208**
 19848924 *TL Florabelle Fanny 6211

#**LD Capitalist 316
 #MCATL Blackbird 831-1378
 #*V A R Discovery 2240
 DB Ms Final Tool 4120
 #*BUBS Southern Charm AA31
 #BUBS Lula 9Z
 +*Basin Payweight 4471
 TL Florabelle Fanny 4192

Carcass	EPDs
CW	+63
Marb	+1.42
RE	+0.59
\$Values	
\$M	+47
\$G	+89
\$B	+190
\$C	+293

CED	BEPD	WEPD	YEPD	SC	PAP	MILK	Calving Ease
+3	+3.6	+88	+155	+82	+3.57	+26	★★★★★
BW		ADJ WW/RATIO	ADJ YW/RATIO	DAM'S PRODUCTION			
90	742	107		BR	WR	YR	
				2-111	2-96		

• Growthy Iconic son who Targets the Brand. His WW & YW EPDs are in the top 3% of the breed and his Marbling EPD is in the top 5%.



Spring Cove Crossfire L10

Birth Date: 12-29-2022 Bull *20683801 Tattoo: L10



#*Spring Cove Crossbow
***Spring Cove Crossfire 26H**
 19716901 *Spring Cove Laura 601



*T/D Tiger 8106
***TL Anita 1132**
 20069735 +*TL Anita 7120

#**KM Broken Bow 002
 Spring Cove Pretty 205
 #*Basin Bonus 4345
 Spring Cove Laura 442
 *Spring Cove TL Cat D13
 #*JVC Lady 648
 #*S A V Final Answer 0035
 +*Coleman Anita 8133

Carcass	EPDs
CW	+64
Marb	+1.15
RE	+0.59
\$Values	
\$M	+24
\$G	+78
\$B	+201
\$C	+285

CED	BEPD	WEPD	YEPD	SC	PAP	MILK	Calving Ease
+10	-1.0	+65	+122	+82	+25	+19	★★★★★
BW		ADJ WW/RATIO	ADJ YW/RATIO	DAM'S PRODUCTION			
68	756	109		BR	WR	YR	
				1-92	1-109		

• Another 5 Star Calving Ease bull who Targets the Brand. His dam traces to the great Coleman Anita cow family.



Spring Cove Iconic L121

Birth Date: 02-11-2023 Bull *20683800 Tattoo: L121



#*Musgrave 316 Stunner
***DB Iconic G95**
 19611994 *DB Ms Discovery D13



*Spring Cove TL Cat D13
***TL Florabelle Fanny 9178**
 19491476 TL Florabelle Fanny 5132

#**LD Capitalist 316
 #MCATL Blackbird 831-1378
 #*V A R Discovery 2240
 DB Ms Final Tool 4120
 #*Basin Bonus 4345
 TL Ruby 4143
 SCR-TL Tomorrow 0016
 +*TCF Blackcap Empress 0134

Carcass	EPDs
CW	+50
Marb	+1.10
RE	+0.88
\$Values	
\$M	+68
\$G	+74
\$B	+157
\$C	+272

CED	BEPD	WEPD	YEPD	SC	PAP	MILK	Calving Ease
+7	+1.0	+79	+134	+2.00	+2.31	+27	★★★★★
BW		ADJ WW/RATIO	ADJ YW/RATIO	DAM'S PRODUCTION			
87	719	104		BR	WR	YR	
				3-102	3-99	1-94	

• Another high-marbling Iconic son. 4 Star Calving Ease, Targets the Brand and his WW and Marbling EPDs rank in the top 15% of the breed.



Lot 182 - Spring Cove Iconic L113



Spring Cove Iconic L104

Birth Date: 02-06-2023 Bull *20755079 Tattoo: L104



#*Musgrave 316 Stunner
***DB Iconic G95**
 19611994 *DB Ms Discovery D13



Spring Cove TL Payweight E28
***TL Carol 0225**
 19777623 *TL Carol 7108

#**LD Capitalist 316
 #MCATL Blackbird 831-1378
 #*V A R Discovery 2240
 DB Ms Final Tool 4120
 #*Basin Payweight 1682
 ER Lady Kelton R321
 #*Spring Cove Crossbow
 TL Carol 5107

Carcass	EPDs
CW	+58
Marb	+1.18
RE	+0.39
\$Values	
\$M	+37
\$G	+75
\$B	+172
\$C	+260

CED	BEPD	WEPD	YEPD	SC	PAP	MILK	Calving Ease
+4	+1.7	+75	+132	+1.70	+2.08	+24	★★★
BW		ADJ WW/RATIO	ADJ YW/RATIO	DAM'S PRODUCTION			
82	736	106		BR	WR	YR	
				2-104	2-108	1-109	

• 3 Star Calving Ease Iconic son who Targets the Brand. Note his dam's excellent production record. Marbling EPD in the top 15% of the breed.



Spring Cove Iconic L113

Birth Date: 02-07-2023 Bull *20683792 Tattoo: L113



#*Musgrave 316 Stunner
***DB Iconic G95**
 19611994 *DB Ms Discovery D13



+*B/R Comrade 49
***TL Evergreen 0193**
 19740133 TL Evergreen 5113

#**LD Capitalist 316
 #MCATL Blackbird 831-1378
 #*V A R Discovery 2240
 DB Ms Final Tool 4120
 #*Conneely Comrade 1385
 +*HFG Wendy 825
 SCR-TL Tomorrow 0016
 #TL Evergreen 1154

Carcass	EPDs
CW	+54
Marb	+1.14
RE	+0.38
\$Values	
\$M	+59
\$G	+68
\$B	+155
\$C	+260

CED	BEPD	WEPD	YEPD	SC	PAP	MILK	Calving Ease
+9	+4	+77	+133	+1.33	+2.29	+24	★★★★★
BW		ADJ WW/RATIO	ADJ YW/RATIO	DAM'S PRODUCTION			
83	724	104		BR	WR	YR	
				2-101	2-102	1-102	

• 4 Star Calving Ease marbling bull who Targets the Brand. WW & YW EPDs in the top 20% of the breed. A maternal brother sells as Lot 107.



Spring Cove Iconic L109

Birth Date: 02-07-2023 Bull *20683787 Tattoo: L109



#*Musgrave 316 Stunner
***DB Iconic G95**
 19611994 *DB Ms Discovery D13



+*T/D Brigade 714
***TL Liza 0166**
 19740112 *Spring Cove Liza 824

#**LD Capitalist 316
 #MCATL Blackbird 831-1378
 #*V A R Discovery 2240
 DB Ms Final Tool 4120
 #*JVC Cavalry V3326
 *B/R Blackcap Empress 339
 #*Basin Bonus 4345
 *Spring Cove Liza 6006

Carcass	EPDs
CW	+62
Marb	+1.34
RE	+0.87
\$Values	
\$M	+51
\$G	+92
\$B	+190
\$C	+297

CED	BEPD	WEPD	YEPD	SC	PAP	MILK	Calving Ease
+6	+2.0	+84	+148	+1.81	+1.92	+31	★★★★★
BW		ADJ WW/RATIO	ADJ YW/RATIO	DAM'S PRODUCTION			
86	720	104		BR	WR	YR	
				1-107	1-104		

• High marbling Iconic son who Targets the Brand. His WW, YW & Marb EPDs are in the top 10% of the breed and his Rib EPD is in the top 20%. His maternal pedigree traces to the dam of RENO.

YEARLING BULLS



Spring Cove Iconic L124

Birth Date: 02-14-2023 Bull *20683817 Tattoo: L124

#*Musgrave 316 Stunner

*DB Iconic G95

19611994 *DB Ms Discovery D13

ANGUS

#*Spring Cove Reno 4021

*TL Blackcap 7208

18930905 #*TL Blackcap 3132

#*LD Capitalist 316
#MCATL Blackbird 831-1378
#*V A R Discovery 2240
DB Ms Final Tool 4120
#*KM Broken Bow 002
*Spring Cove Liza 021
#*SydGen 928 Destination 5420
Limestone Blackcap R128

Carcass	EPDs
CW	+45
Marb	+1.41
RE	+71

CED	BEPD	WEPD	YEPD	SC	PAP	MILK	Calving Ease
+8	+1	+71	+125	+45	+2.81	+35	★★★★

BW	ADJ WW/RATIO	ADJ YW/RATIO	DAM'S PRODUCTION		
			BR	WR	YR
83	736	106	4-99	4-103	

• Study the figures on this one. The dam of this tremendous Iconic son sold in our fall female sale to Capital Angus, Texas, for \$31,000. Maternal pedigree traces to the powerful R128 cow who is the dam of CCA Emblazon 702. Marbling and \$M in the top 5% of the breed.



Sitz Inspire 729J



Spring Cove Inspire L34

Birth Date: 01-14-2023 Bull *20683877 Tattoo: L34

#*Sitz Stellar 726D

*SITZ Inspire 729J

20003665 *SITZ Barbaramere Nell 66G

ANGUS

*+TEX Comrade 5085

TL Blossom 9163

19491463 TL Blossom 1125

#*Mohnen Substantial 272
*SITZ Pride 200B
#*Poss Achievement
Sitz Barbaramere Nell 163C
#*Connealy Comrade 1385
*+TEX Miss Effis12001
#*Summitcrest Complete 1P55
Spring Cove Blossom 547

Carcass	EPDs
CW	+47
Marb	+97
RE	+70

CED	BEPD	WEPD	YEPD	SC	PAP	MILK	Calving Ease
+7	+1	+72	+120	+88	-1.37	+16	★★★★

BW	ADJ WW/RATIO	ADJ YW/RATIO	DAM'S PRODUCTION		
			BR	WR	YR
78	712	103	3-87	3-94	

• Inspire son that Targets the Brand and is a 4 Star Calving Ease bull. WW and Marbling EPDs in the top 25% and \$M in the top 10%. Note his negative PAP EPD.



Spring Cove Inspire L144

Birth Date: 03-05-2023 Bull *20683835 Tattoo: L144

#*Sitz Stellar 726D

*SITZ Inspire 729J

20003665 *SITZ Barbaramere Nell 66G

ANGUS

#*BUBS Southern Charm AA31

*TL Prairie 9146

19491448 TL Prairie 4153

#*Mohnen Substantial 272
*SITZ Pride 200B
#*Poss Achievement
Sitz Barbaramere Nell 163C
*Silveiras Conversion 8064
*Hickory Hill Erica 009
#*Sitz Longevity 556Z
J/M Prairie 6161

Carcass	EPDs
CW	+50
Marb	+50
RE	+54

CED	BEPD	WEPD	YEPD	SC	PAP	MILK
+0	+1.6	+73	+129	+1.02	+2.43	+22

BW	ADJ WW/RATIO	ADJ YW/RATIO	DAM'S PRODUCTION		
			BR	WR	YR
89	725	104	1-108	1-104	

• Granddam is Randy's great donor, TL Prairie 4153. WW & YW EPDs in the top 25% or better.



Spring Cove Inspire L44

Birth Date: 01-16-2023 Bull *20684391 Tattoo: L44

#*Sitz Stellar 726D

*SITZ Inspire 729J

20003665 *SITZ Barbaramere Nell 66G

ANGUS

*+Sitz Wisdom 297B

TL-BRL Marlene 7124

18930858 TL-BRL Marlene 1146

#*Mohnen Substantial 272
*SITZ Pride 200B
#*Poss Achievement
Sitz Barbaramere Nell 163C
#*Sitz Wisdom 481T
Sitz Barbaramere Nell 73T
+SydGen TL Bullet 8511
Nelson Marlene SH 5041

Carcass	EPDs
CW	+37
Marb	+24
RE	+52

CED	BEPD	WEPD	YEPD	SC	PAP	MILK
+4	+1.5	+67	+108	+53	+69	+21

BW	ADJ WW/RATIO	ADJ YW/RATIO	DAM'S PRODUCTION		
			BR	WR	YR
92	703	101	5-103	5-101	1-100

• Dam traces to Brennon Lancaster's first cow, Nelson Marlene SH 5041. Maternal brother working at Ben Lunquist's Swan Valley Ranch.



Spring Cove Inspire L64

Birth Date: 01-19-2023 Bull *20683904 Tattoo: L64

#*Sitz Stellar 726D

*SITZ Inspire 729J

20003665 *SITZ Barbaramere Nell 66G

ANGUS

*+B/R Ambush 28

*TL Primrose 1171

17369746 TL Primrose 8104

#*Mohnen Substantial 272
*SITZ Pride 200B
#*Poss Achievement
Sitz Barbaramere Nell 163C
#Rockn D Ambush 1531
+B/R Ruby of Tiffany 8250
#*B/R 65R Genesis
B/R Primrose 689

Carcass	EPDs
CW	+42
Marb	+89
RE	+24

CED	BEPD	WEPD	YEPD	SC	PAP	MILK	Calving Ease
+9	-1.4	+63	+112	+99	-13	+24	★★★★

BW	ADJ WW/RATIO	ADJ YW/RATIO	DAM'S PRODUCTION		
			BR	WR	YR
67	711	102	7-95	6-87	3-90

• 4 Star Calving Ease, Targets the Brand and his \$M is in the top 10% of the breed. Dam traces to Bill Rishel's B/R Primrose cow family. Note his negative PAP EPD.



Spring Cove Inspire L116

Birth Date: 02-09-2023 Bull *20683795 Tattoo: L116

#*Sitz Stellar 726D

*SITZ Inspire 729J

20003665 *SITZ Barbaramere Nell 66G

ANGUS

*+T/D Brigade 714

*TL Praire Star 9137

19491441 TL Praire Star 7121

#*Mohnen Substantial 272
*SITZ Pride 200B
#*Poss Achievement
Sitz Barbaramere Nell 163C
#*JVC Cavalry V3326
*B/R Blackcap Empress 339
Crouthamel Merritt 4054
TL Praire Star 4136

Carcass	EPDs
CW	+52
Marb	+62
RE	+50

CED	BEPD	WEPD	YEPD	SC	PAP	MILK	Calving Ease
+6	+1	+65	+123	+89	-10	+27	★★★

BW	ADJ WW/RATIO	ADJ YW/RATIO	DAM'S PRODUCTION		
			BR	WR	YR
85	708	102	3-97	3-95	1-96

• 3 Star Calving Ease bull for use on larger heifers from the Praire Star cow family. Maternal brother working at Statton Sheep Co in Riverton, Wyoming. Note his negative PAP EPD.



Spring Cove Inspire L125

Birth Date: 02-14-2023 Bull *20683818 Tattoo: L125

#*Sitz Stellar 726D

*SITZ Inspire 729J

20003665 *SITZ Barbaramere Nell 66G

ANGUS

#*Sitz Longevity 556Z

TL Praire 4153

17930661 J/M Praire 6161

#*Mohnen Substantial 272
*SITZ Pride 200B
#*Poss Achievement
Sitz Barbaramere Nell 163C
#*Connealy Final Product
+Sitz Pride 625W
Lafins Fast Forward 3063
Spring Cove Praire 380

Carcass	EPDs
CW	+43
Marb	+39
RE	+54

CED	BEPD	WEPD	YEPD	SC	PAP	MILK	Calving Ease
+6	+1	+76	+124	+44	+33	+27	★★★★

BW	ADJ WW/RATIO	ADJ YW/RATIO	DAM'S PRODUCTION		
			BR	WR	YR
79	737	106	7-99	8-97	2-99

• This is the natural calf out of donor TL Praire 4153. 10-year-old 4153 weaned this calf at 106 ratio. He is a 4 Star Calving Ease bull who posts WW & YW EPDs in the top 20% of the breed. Maternal brothers sell as lots 19, 68 & 188.

YEARLING BULLS

195 Spring Cove Doc Ryan L203

Birth Date: 02-06-2023 Bull *20683863 Tattoo: L203
 #Casino Bomber N33
 *T/D Doc Ryan 049
 19820224 *T/D Ruby of Tiffany 824
 #*TEX Playbook 5437
 *T/D Blossom 7219
 18933140 *B/R Blossom 1102



Carcass	EPDs
CW	+57
Marb	+1.15
RE	+84

CED	BE PD	WE PD	YE PD	SC	PAP	MILK	Calving Ease
+16	-2.9	+67	+114	+41	-.67	+34	★★★★★

BW	ADJ WW/RATIO	ADJ YW/RATIO	DAM'S PRODUCTION		
			BR	WR	YR
80	702 ET	ET	2-101	1-108	1-101

• 5 Star Calving Ease bull who Targets the Brand. Dam is the renowned T/D Blossom 7219 cow. Marbling EPD and \$M in the top 10% of the breed. Flush brother sells as lot 221.



Lot 199 - Spring Cove Stunner 33L

196 Spring Cove Whitewater L207

Birth Date: 02-10-2023 Bull *20685060 Tattoo: L207
 #Mill Brae Identified 4031
 *HCC Whitewater 9010
 19870506 *Rock Creek Sara 6066
 #*MOGCK Entice
 *TL Primrose 0122
 19740076 *TL Primrose 6210



Carcass	EPDs
CW	+54
Marb	+1.32
RE	+1.09

CED	BE PD	WE PD	YE PD	SC	PAP	MILK	Calving Ease
+1	+2.1	+71	+121	+50	+2.87	+20	★★★★★

BW	ADJ WW/RATIO	ADJ YW/RATIO	DAM'S PRODUCTION		
			BR	WR	YR
74	737 ET	ET	1-100	1-100	

• If you're looking for bulls that Target the Brand and will increase marbling and rib in your calf crop, study these Whitewater flush brothers, lots 71, 72, 73, & 196. All 4 of them are over 1.0 for Marbling EPD and Rib EPD and are some of the top \$C bulls in the sale.

199 Spring Cove Stunner 33L

Birth Date: 01-28-2023 Bull *20653557 Tattoo: 33L
 #Musgrave 316 Stunner
 *DDB Stunner J28
 20235635 *DDB Ms Homestead G61
 #*Spring Cove Reno 4021
 *Spring Cove Laura 195
 20025054 *Spring Cove Laura 601

Carcass	EPDs
CW	+65
Marb	+39
RE	+69

CED	BE PD	WE PD	YE PD	SC	PAP	MILK	Calving Ease
+9	-.5	+74	+128	+1.19	+2.38	+33	★★★★★

BW	ADJ WW/RATIO	ADJ YW/RATIO	DAM'S PRODUCTION		
			BR	WR	YR
70	743 ET	100	1-99	1-100	

• 4 Star Calving Ease bull who is the first calf to sell out of our Jr herd sire DB Stunner 33L. His dam is a RENO daughter from the LAURA cow family that produced CROSSFIRE. Check out his weaning ratio.

197 Spring Cove Benchmark L50

Birth Date: 01-17-2023 Bull *20683892 Tattoo: L50
 #*Connealy Confidence Plus
 *Mill Brae Benchmark 9016
 19503604 #Mill Brae FP Joanie 3063
 #Bushs Special Reserve 623
 *TL Josie 8157
 19233578 TL Josie 1135

Carcass	EPDs
CW	+44
Marb	+29
RE	+87

CED	BE PD	WE PD	YE PD	SC	PAP	MILK	Calving Ease
+14	-.2	+74	+122	+46	+2.81	+29	★★★★★

BW	ADJ WW/RATIO	ADJ YW/RATIO	DAM'S PRODUCTION		
			BR	WR	YR
75	705 ET	102	4-91	4-94	2-102

• Well-balanced 5 Star Calving Ease Benchmark son. \$M in the top 1% of the breed.



Mile Brae Benchmark 9016

198 Spring Cove Benchmark L59

Birth Date: 01-18-2023 Bull *20683898 Tattoo: L59
 #*Connealy Confidence Plus
 *Mill Brae Benchmark 9016
 19503604 #Mill Brae FP Joanie 3063
 #Bushs Special Reserve 623
 TL Carol 8153
 19233574 TL Carol 1167

Carcass	EPDs
CW	+48
Marb	+40
RE	+92

CED	BE PD	WE PD	YE PD	SC	PAP	MILK	Calving Ease
+6	+1.1	+75	+130	+84	+1.96	+26	★★★

BW	ADJ WW/RATIO	ADJ YW/RATIO	DAM'S PRODUCTION		
			BR	WR	YR
81	701 ET	101	4-103	3-97	1-97

• 3 Star Calving Ease bull for use on larger heifers. WW, YW & Rib EPDs in the top 25%. \$M in the top 4%.



YEARLING BULLS



Lot 200 - Spring Cove Divergent 84L

203 Spring Cove Geronimo 221K

Birth Date: 12-13-2022 Bull *20669624 Tattoo: 221K
 #*Spring Cove Reno 4021 #**KM Broken Bow 002
 #*Spring Cove Liza 021 #*Styles Upgrade J59
 #*Baldridge Geronimo G354 *Baldridge Isabel T935
 19565680 *Baldridge Isabel Y69
 #*Spring Cove Longevity 65D
 #*Spring Cove Star 680
 #*Spring Cove Payweight C11
 #Spring Cove Melody 551

CED	BE PD	WE PD	YE PD	SC	PAP	MILK	Calving Ease	\$Values
+6	+1.4	+63	+99	+1.85	+1.1	+33	★★★	\$M +83
								\$G +37
								\$B +121
								\$C +240

• 3 Star Calving Ease bull whose pedigree is stacked with long-time, great Spring Cove cow families. Liza, Melody, Star and Baldridge Isabel Y69. \$M in the top 10% and low PAP EPD.

200 Spring Cove Divergent 84L

Birth Date: 02-23-2023 Bull *20654788 Tattoo: 84L
 #*Musgrave Redemption #*Casino Bomber N33
 #*Musgrave Barbara 303-947
 #*Musgrave 316 Stunner
 #*Musgrave Lucy 1486 642
 #*Connealy Final Product
 #*Sitz Longevity 556Z
 #*Spring Cove Beauty DVB 735
 20091414 Musgrave Lucy 309-1486
 18895010 *Spring Cove Beauty DVB 206

CED	BE PD	WE PD	YE PD	SC	PAP	MILK	Calving Ease	\$Values
-4	+3.8	+82	+135	+9.1	+1.85	+19	★★★	\$M +67
								\$G +47
								\$B +134
								\$C +241

• First son of our new herd sire, Musgrave Divergent, to sell. Weaning EPD in the top 10% of the breed. Maternal brothers working for Charlie Jaure's Stratton Sheep Co, Riverton, Wyoming; Todd Jenkins, Grandview, ID; and at Kuiken's Hawk Shadow Ranch, Volcano, CA.

205 Spring Cove Woodrow 106L

Birth Date: 02-28-2023 Bull *20653470 Tattoo: 106L
 #*Spring Cove Reno 4021 #**KM Broken Bow 002
 #*Spring Cove Liza 021 #*Connealy Stimulus 8419
 #*Mahans Woodrow F34 Hickory Hill Erica TA32
 19298622 *Hickory Hill Erica 009
 #*Basin Payweight 1682
 #*Spring Cove Blossom 857 Spring Cove Ella 064
 19232563 *Spring Cove Blossom 47 #*Sitz Longevity 556Z
 #*Spring Cove Blossom 841

CED	BE PD	WE PD	YE PD	SC	PAP	MILK	Calving Ease	\$Values
+7	+8	+69	+112	+1.19	+5.2	+35	★★★	\$M +91
								\$G +54
								\$B +123
								\$C +251

• 3 Star Calving Ease bull who Targets the Brand. \$M in the top 2% of the breed. Maternal brother working in Dwight Little's herd, Newdale, ID.

201 Spring Cove Geronimo 66L

Birth Date: 02-15-2023 Bull *20653625 Tattoo: 66L
 #*Spring Cove Reno 4021 #**KM Broken Bow 002
 #*Spring Cove Liza 021
 #*Styles Upgrade J59
 #*Baldridge Isabel T935
 #*Connealy Final Product
 #*Sitz Pride 625W
 #*SydGen 928 Destination 5420
 #*Spring Cove Pretty 737
 #*Baldridge Geronimo G354
 19565680 *Baldridge Isabel Y69
 #*Sitz Longevity 556Z
 Spring Cove Pretty 501
 18340220 Spring Cove Pretty 009

CED	BE PD	WE PD	YE PD	SC	PAP	MILK	Calving Ease	\$Values
+7	+9	+61	+105	+9.2	+3.37	+38	★★★★★	\$M +78
								\$G +48
								\$B +118
								\$C +231

• 4 Star Calving Ease GERONIMO son out of the "Pretty" cow family who produced ABS Global super sire, Spring Cove Crossbow. \$M in the top 10% of the breed. Maternal brother sold to Bill Metzger's ranch in Towner, ND,

206 Spring Cove Bottomline 56L

Birth Date: 02-09-2023 Bull *20653615 Tattoo: 56L
 #*Leachman TL BottomLine G385E #*T C A Visionary 158
 #*Spring Cove BottomLine 1010 Top Norel BG276
 20148468 *Spring Cove Carol 8050 Spring Cove Comrade 9D
 #*Spring Cove Carol 418
 #*Poss Achievement
 #*Sitz Accomplishment 720F Sitz Barbaramere Nell 166D
 #*Spring Cove Blossom 157 #*C C A Emblazon 702
 20003969 *Spring Cove Blossom 375 #Spring Cove Blossom 319

CED	BE PD	WE PD	YE PD	SC	PAP	MILK	Calving Ease	\$Values
+13	-1.1	+70	+119	+3.4	-2.54	+38	★★★★★	\$M +78
								\$G +75
								\$B +160
								\$C +286

• Our goal is to breed genetics that have adequate calving ease, growth and management EPDs and increase carcass quality at the same time. This 5 Star Calving Ease bull who Targets the Brand does just that. Note his negative PAP EPD.

202 Spring Cove Geronimo 69L

Birth Date: 02-20-2023 Bull *20653626 Tattoo: 69L
 #*Spring Cove Reno 4021 #**KM Broken Bow 002
 #*Spring Cove Liza 021
 #*Styles Upgrade J59
 #*Baldridge Isabel T935
 #*Silveras Conversion 8064
 #*Hickory Hill Erica 009
 #*C C A Emblazon 702
 #*Spring Cove Blossom 319
 #*Baldridge Geronimo G354
 19565680 *Baldridge Isabel Y69
 #*BUBS Southern Charm AA31
 #*Spring Cove Blossom 052
 19775034 *Spring Cove Blossom 375

CED	BE PD	WE PD	YE PD	SC	PAP	MILK	Calving Ease	\$Values
+7	+8	+61	+100	+1.15	-0.07	+33	★★★★★	\$M +97
								\$G +82
								\$B +143
								\$C +282

• 4 Star Calving Ease, Targets the Brand with a Marbling EPD in the top 10% and \$M of +100!
 • Dam traces to Art's favorite Blossom 319 cow. Note his negative PAP EPD.



YEARLING BULLS

207 Spring Cove Charm 57L

Birth Date: 02-11-2023 Bull *20653616 Tattoo: 57L
 #*BUBS Southern Charm AA31 *Silveiras Conversion 8064
 #*Spring Cove Charm 29G *Hickory Hill Erica 009
 19430032 Spring Cove Blossom 49 #*KM Broken Bow 002
 #*Sackmann Chief 325 Spring Cove Blossom 204
 #*S Chisum 6175
 #*Spring Cove Liza 567 Sackmann Princess 943
 18340287 #*Spring Cove Liza 912 #*Stevenson CE Deluxe 1914
 Spring Cove Liza 721

Carcass	EPDs
CW	+54
Marb	+67
RE	+44

CE	BE	WE	YE	SC	PAP	MILK	Calving Ease
+13	-2.6	+58	+112	+0.05	+5.6	+36	★★★★★

BW	ADJ WW/RATIO	ADJ YW/RATIO	DAM'S PRODUCTION		
			BR	WR	YR
58	726	98	7-94	7-102	4-102

• 5 Star Calving Ease bull who traces to RENO's granddam, the great Liza 721. Sire is owned with Morgan Ranches and Flat Top Cattle Co.



BUBS Southern Son 33C - Sire of Lot 208

208 Spring Cove Sonny L201

Birth Date: 02-11-2023 Bull +*20683870 Tattoo: L201
 #*BUBS Southern Charm AA31 *Silveiras Conversion 8064
 #*BUBS Southern Son 33C *Hickory Hill Erica 009
 18451499 #*BUBS Lula 9Z *BUBS Tom Tom W02
 #*S A F Focus of E R BUBS Lula 26X
 #*Buford Countess V9112 G D A R Forever Lady 246
 16539150 Mytty Countess 906 *Sitz Alliance 6595
 Baldrige Countess 357

Carcass	EPDs
CW	+37
Marb	+50
RE	+49

CE	BE	WE	YE	SC	PAP	MILK	Calving Ease
+10	-2	+59	+92	+1.46	+3.06	+42	★★★★★

BW	ADJ WW/RATIO	ADJ YW/RATIO	DAM'S PRODUCTION			
			BR	WR	YR	
62	718	ET	ET	3-95	3-110	2-108

• 5 Star Calving Ease bull out of Randy's great donor, V9112, who is a full sister to Mytty in Focus. \$M in the top 1% of the breed. Two maternal brothers to this bull have been used as TL herd bulls.

211 Spring Cove Essential 108L

Birth Date: 03-02-2023 Bull +*20653472 Tattoo: 108L
 #*Sitz Stellar 726D #*Mohnen Substantial 272
 #*SITZ Essential 731J *SITZ Pride 200B
 20003666 *SITZ Elsiemere 60G #*Poss Achievement
 #*B/R New Day 454
 #*Spring Cove Liza 678 TL Florabelle Fanny 8143
 18652770 #Spring Cove Liza 713 #*H A Power Alliance 1025
 #Spring Cove Liza 404

Carcass	EPDs
CW	+40
Marb	+64
RE	+38

CE	BE	WE	YE	SC	PAP	MILK	Calving Ease
+3	+2.6	+66	+118	+2.04	+0.04	+24	★★★★★

BW	ADJ WW/RATIO	ADJ YW/RATIO	DAM'S PRODUCTION			
			BR	WR	YR	
82	701	ET	ET	5-96	4-108	4-104

• Stout "Essential" ET bull out of donor, Spring Cove Liza 678, who produced Spring Cove Compass 28H. Maternal brothers are working at Rabbitt Creek Ranch, Elko, NV, and at Peter and Marcia Scott's P Lazy J Ranch in Twin Bridges, NV. Flush brothers sell as lots 133, 134 & 211. Maternal brother is lot 122.

209 Spring Cove Essential 13L

Birth Date: 01-25-2023 Bull *20653498 Tattoo: 13L
 #*Sitz Stellar 726D #*Mohnen Substantial 272
 #*SITZ Essential 731J *SITZ Pride 200B
 20003666 *SITZ Elsiemere 60G #*Poss Achievement
 #*Spring Cove Crossbow Sitz Elsiemere 310E
 #*Spring Cove Liza 852 #*KM Broken Bow 002
 19232560 Spring Cove Liza 554 Spring Cove Pretty 205
 SLL Titlelist X23
 Spring Cove Liza 007

Carcass	EPDs
CW	+40
Marb	+99
RE	+25

CE	BE	WE	YE	SC	PAP	MILK	Calving Ease
+7	+3	+73	+126	+67	-1.64	+16	★★★★★

BW	ADJ WW/RATIO	ADJ YW/RATIO	DAM'S PRODUCTION		
			BR	WR	YR
75	728	98	4-94	3-96	1-93

• 4 Star Calving Ease bull who Targets the Brand and posts a negative PAP EPD. WW and Marbling EPD in the top 25% of the breed.

212 Spring Cove Essential 74L

Birth Date: 02-21-2023 Bull +*20653630 Tattoo: 74L
 #*Sitz Stellar 726D #*Mohnen Substantial 272
 #*SITZ Essential 731J *SITZ Pride 200B
 20003666 *SITZ Elsiemere 60G #*Poss Achievement
 #*C C A Emblazon 702 Sitz Elsiemere 310E
 #*Spring Cove Melody 016 #*O C C Emblazon 854E
 16773382 #Spring Cove Melody 551 Limestone Blackcap R128
 +Spring Cove Forecast 611A
 +Spring Cove Melody 273

Carcass	EPDs
CW	+30
Marb	+98
RE	+30

CE	BE	WE	YE	SC	PAP	MILK	Calving Ease
+12	-2.3	+57	+101	+95	+4.8	+33	★★★★★

BW	ADJ WW/RATIO	ADJ YW/RATIO	DAM'S PRODUCTION			
			BR	WR	YR	
74	729	ET	ET	10-106	10-107	10-105

• Sleep all night heifer bull. 5 Star Calving Ease Targets the Brand and comes from 2 generations of Pathfinder Melody cows. Marbling EPD in the top 25%.

210 Spring Cove Essential L37

Birth Date: 01-15-2023 Bull *20683880 Tattoo: L37
 #*Sitz Stellar 726D #*Mohnen Substantial 272
 #*SITZ Essential 731J *SITZ Pride 200B
 20003666 *SITZ Elsiemere 60G #*Poss Achievement
 #*Sitz Longevity 556Z Sitz Elsiemere 310E
 #*Connealy Final Product
 TL Florabelle Fanny 721 +Sitz Pride 625W
 18930907 TL Florabelle Fanny 9153 Spring Cove Just In Time 925
 #ER Florabelle Fanny K009

Carcass	EPDs
CW	+48
Marb	+81
RE	+44

CE	BE	WE	YE	SC	PAP	MILK	Calving Ease
+2	+1.0	+71	+121	+68	+97	+21	★★★★★

BW	ADJ WW/RATIO	ADJ YW/RATIO	DAM'S PRODUCTION		
			BR	WR	YR
82	704	101	5-94	4-96	1-98

• 3 Star Calving Ease bull who Targets the Brand.



Spring Cove Liza 678 - Dam of Lot 211

YEARLING BULLS



Spring Cove Carol 811 - Dam of Lot 213



Sitz Feat 729H

213 Spring Cove Essential 96L

Birth Date: 02-25-2023 Bull #*20653649 Tattoo: 96L

#Sitz Stellar 726D #*Mohnen Substantial 272
 *SITZ Essential 731J *SITZ Pride 200B
 20003666 *SITZ Elsiemere 60G #*Poss Achievement
 #*Spring Cove Reno 4021 Sitz Elsiemere 310E
 #*KM Broken Bow 002
 *Spring Cove Carol 811 *Spring Cove Liza 021
 19232528 *Spring Cove Carol 655 Sitz Pioneer 566B
 #*Spring Cove Carol 418

CED	BEPD	WEPD	YEPD	SC	PAP	MILK	Calving Ease
+12	-2.4	+66	+123	+1.95	+8.0	+3.0	★★★★★

Carcass	EPDs
CW	+44
Marb	+1.14
RE	+25

\$Values	
\$M	+74
\$G	+69
\$B	+150
\$C	+269

BW	ADJ WW/RATIO	ADJ YW/RATIO	DAM'S PRODUCTION			
			BR	WR	YR	
73	741	ET	ET	3-101	3-110	3-106

• 5 Star Calving Ease, WW, YW, SC, Marb in the top 10%. This bull's \$M ranks in the top 20% of the breed and he Targets the Brand. Lot 213 is maternal brother to Lot 85 "Grant" and Lot 86 "Sherman" and flush brother to lots 39 & 143. This pedigree is built on the strong foundation of the Carol cow family.

215 Spring Cove Feat L36

Birth Date: 01-15-2023 Bull #*20683879 Tattoo: L36

*Sitz Accomplishment 720F #*Poss Achievement
 19677962 *Sitz Sitz Forever Lady 12F Sitz Barbamere Nell 166D
 #*Sitz Stellar 726D
 #*S A V Ten Speed 3022 *Sitz Forever Lady 9D
 #*A A R Ten X 7008 S A #S A V Madame Pride 1134
 *TL Prairie Star 6106 *Spring Cove Titan 8319
 18654771 TL Prairie Star 4146 TL Prairie Star 1151

CED	BEPD	WEPD	YEPD	SC	PAP	MILK	Calving Ease
+0	+2.9	+82	+148	+1.11	+0.4	+20	★★★★★

Carcass	EPDs
CW	+70
Marb	+69
RE	+1.01

\$Values	
\$M	+64
\$G	+58
\$B	+175
\$C	+291

BW	ADJ WW/RATIO	ADJ YW/RATIO	DAM'S PRODUCTION		
			BR	WR	YR
79	704	101	6-98	6-102	4-101

• Great FEAT son who Targets the Brand. Weaning, Yearling and Rib EPDs in the top 10% of the breed. Maternal brothers working at Rabbit Creek Ranch, Elko, NV; Schaad Ranches, Star Valley, NV; and for Todd Carpenter, Malta, ID.

214 Spring Cove Essential L3

Birth Date: 12-25-2022 Bull #*20755082 Tattoo: L3

#Sitz Stellar 726D #*Mohnen Substantial 272
 *SITZ Essential 731J *SITZ Pride 200B
 20003666 *SITZ Elsiemere 60G #*Poss Achievement
 #SydGen Enhance Sitz Elsiemere 310E
 #*TL Prairie Star 1133 #*SydGen Exceed 3223
 20069736 *TL Prairie Star 7177 SydGen Rita 2618
 #*Spring Cove TL Whiskey 3044
 TL Prairie 4153

CED	BEPD	WEPD	YEPD	SC	PAP	MILK	Calving Ease
+8	-1	+66	+120	+1.50	-1.50	+22	★★★★★

Carcass	EPDs
CW	+50
Marb	+0.99
RE	+0.56

\$Values	
\$M	+49
\$G	+68
\$B	+164
\$C	+262

BW	ADJ WW/RATIO	ADJ YW/RATIO	DAM'S PRODUCTION		
			BR	WR	YR
76	745	107	1-101	1-107	

• 4 Star Calving Ease bull who Targets the Brand from the prolific Prairie Star cow family. SC, Marbling, & \$G in the 25% or better. Note his negative PAP EPD.

216 Spring Cove Crossfire L13

Birth Date: 01-01-2023 Bull #*20683808 Tattoo: L13

#*Spring Cove Crossbow #*KM Broken Bow 002
 *Spring Cove Crossfire 26H Spring Cove Pretty 205
 19716901 *Spring Cove Laura 601 #*Basin Bonus 4345
 #*LD Capitalist 316 Spring Cove Laura 442
 #Musgrave 316 Exclusive *Musgrave Prim Lassie 163-386
 20069750 TL Dream 0130 B/R Magnum 399-7186
 TL Dream 8110

CED	BEPD	WEPD	YEPD	SC	PAP	MILK	Calving Ease
+8	+4	+68	+122	+0.93	-0.29	+24	★★★★★

Carcass	EPDs
CW	+60
Marb	+0.65
RE	+0.80

\$Values	
\$M	+62
\$G	+55
\$B	+157
\$C	+266

BW	ADJ WW/RATIO	ADJ YW/RATIO	DAM'S PRODUCTION		
			BR	WR	YR
75	720	104	1-100	1-104	

• 4 Star Calving Ease CROSSFIRE son who Targets the Brand and posts a negative PAP EPD.



Spring Cove Crossfire 26H

217 Spring Cove Crossfire 20L

Birth Date: 01-26-2023 Bull #*20654851 Tattoo: 20L

#*Spring Cove Crossbow #*KM Broken Bow 002
 *Spring Cove Crossfire 26H Spring Cove Pretty 205
 19716901 *Spring Cove Laura 601 #*Basin Bonus 4345
 #*Poss Achievement Spring Cove Laura 442
 #Sitz Accomplishment 720F Sitz Barbamere Nell 166D
 *Spring Cove Ella 115 #*Sitz Longevity 556Z
 20007134 *Spring Cove Ella 885 *Spring Cove Ella 450

CED	BEPD	WEPD	YEPD	SC	PAP	MILK	Calving Ease
+10	-1.1	+74	+136	+0.43	-0.97	+21	★★★★★

Carcass	EPDs
CW	+49
Marb	+0.89
RE	+0.48

\$Values	
\$M	+54
\$G	+61
\$B	+153
\$C	+252

BW	ADJ WW/RATIO	ADJ YW/RATIO	DAM'S PRODUCTION		
			BR	WR	YR
60	723	98	1-86	1-98	

• 5 Star Calving Ease CROSSFIRE son who Targets the Brand. SC, Marbling and \$G in the top 25% or better. Note his negative PAP EPD.

YEARLING BULLS



DB Iconic G95



HCC Whitewater 9010

218

Spring Cove Iconic L97

Birth Date: 02-02-2023 Bull *20683939 Tattoo: L97

#*Musgrave 316 Stunner

***DB Iconic G95**

19611994 *DB Ms Discovery D13

ANGUS

T/D Cavalry 737

***TL Blackcap 0195**

19740135 *TL Blackcap 7111

#**LD Capitalist 316
#MCATL Blackbird 831-1378
#*V A R Discovery 2240
DB Ms Final Tool 4120
#*JVC Cavalry V3326
+B/R Miss Wix 319
#*Spring Cove Crossbow
TL Blackcap 5118



Carcass	EPDs
CW	+55
Marb	+1.09
RE	+57

\$Values	
\$M	+57
\$G	+75
\$B	+169
\$C	+276

CED	BEPD	WEPD	YEPD	SC	PAP	MILK
+7	+2.3	+79	+139	+70	+87	+28

BW	ADJ WW/RATIO	ADJ YW/RATIO	DAM'S PRODUCTION		
			BR	WR	YR
81	720	104	2-100	2-94	

• Stout Iconic son who Targets the Brand. WW & YW EPD in the top 10% of the breed, Marbling EPD in the top 20%. Dam traces to the dam of CCA Emblazon 702.

221

Spring Cove Doc Ryan L204

Birth Date: 02-07-2023 Bull *20683864 Tattoo: L204

#*Casino Bomber N33

***T/D Doc Ryan 049**

19820224 *T/D Ruby of Tiffany 824

ANGUS

#*TEX Playbook 5437

***T/D Blossom 7219**

18933140 **B/R Blossom 1102

#**KM Broken Bow 002
#*Casino Annie K48
**G A R Phenom 7953
*B/R Ruby of Tiffany 688
#**Basin Payweight 1682
**Rita 1C43 of 9M26 Complete
#*Sitz Upward 307R
#*River Hills Blossom R643

Carcass	EPDs
CW	+65
Marb	+64
RE	+1.08

\$Values	
\$M	+98
\$G	+61
\$B	+169
\$C	+317

CED	BEPD	WEPD	YEPD	SC	PAP	MILK	Calving Ease
+10	+4	+77	+132	+71	-1.05	+37	★★★★★

BW	ADJ WW/RATIO	ADJ YW/RATIO	DAM'S PRODUCTION			
			BR	WR	YR	
84	706	ET	ET	2-101	1-108	1-101

• 4 Star Calving Ease bull. Dam is the renowned T/D Blossom 7219 cow. \$M in the top 1% of the breed. Flush brother sells as lot 195. Note his negative PAP EPD.

219

Spring Cove Iconic L98

Birth Date: 02-02-2023 Bull *20683940 Tattoo: L98

#*Musgrave 316 Stunner

***DB Iconic G95**

19611994 *DB Ms Discovery D13

ANGUS

+*B/R Comrade 49

***TL Prairie Star 0158**

19740104 TL Prairie Star 7121

#**LD Capitalist 316
#MCATL Blackbird 831-1378
#*V A R Discovery 2240
DB Ms Final Tool 4120
#*Connealy Comrade 1385
+*HFG Wendy 825
Crouthamel Merritt 4054
TL Prairie Star 4136



Carcass	EPDs
CW	+61
Marb	+88
RE	+64

\$Values	
\$M	+74
\$G	+63
\$B	+168
\$C	+292

CED	BEPD	WEPD	YEPD	SC	PAP	MILK	Calving Ease
+11	-.2	+76	+131	+1.10	+2.39	+26	★★★★★

BW	ADJ WW/RATIO	ADJ YW/RATIO	DAM'S PRODUCTION		
			BR	WR	YR
83	713	103	2-98	2-105	

• 5 Star Calving Ease bull that Targets the Brand. WW & YW EPDs in the top 20%, Marbling in the top 35%, and \$M in the top 25%.

222

Spring Cove Whitewater L210

Birth Date: 02-05-2023 Bull *20685068 Tattoo: L210

#*Mill Brae Identified 4031

***HCC Whitewater 9010**

19870506 *Rock Creek Sara 6066

ANGUS

#*Poss Achievement

***SITZ Barbaramere Nell 66G**

19392988 Sitz Barbaramere Nell 163C

#**Koupals B&B Identity
#*Mill Brae Pro Blackcap 1092
*Silverias Conversion 8064
**H P C A Confidence A322
Poss Lasting Impact 3118
*Poss Erica 327
#*Connealy In Focus 4925
#*Sitz Barbaramere Nell 718Y

Carcass	EPDs
CW	+51
Marb	+88
RE	+1.05

\$Values	
\$M	+73
\$G	+68
\$B	+163
\$C	+284

CED	BEPD	WEPD	YEPD	SC	PAP	MILK	Calving Ease
+10	+1	+74	+132	+1.12	+2.92	+21	★★★★★

BW	ADJ WW/RATIO	ADJ YW/RATIO	DAM'S PRODUCTION			
			BR	WR	YR	
65	706	ET	ET	2-91	2-104	2-102

• New genetics! 5 Star Calving Ease Whitewater son who Targets the Brand. This bull is a maternal brother to Sitz Inspire 729J and Randy purchased their donor dam in the Sitz Angus Female Sale. Flush brothers sell as lots 32 & 33.

220

Spring Cove Inspire L152

Birth Date: 03-29-2023 Bull *20683827 Tattoo: L152

#*Sitz Stellar 726D

***SITZ Inspire 729J**

20003665 *SITZ Barbaramere Nell 66G

ANGUS

#*Basin Bonus 4345

***TL Blackcap 0124**

19740078 #**TL Blackcap 3132

#*Mohnen Substantial 272
*SITZ Pride 200B
#*Poss Achievement
Sitz Barbaramere Nell 163C
#**Basin Payweight 1682
+*Basin Erica 2223
#*SydGen 928 Destination 5420
Limestone Blackcap R128

Carcass	EPDs
CW	+52
Marb	+44
RE	+79

\$Values	
\$M	+81
\$G	+45
\$B	+133
\$C	+254

CED	BEPD	WEPD	YEPD	SC	PAP	MILK
+4	+1.8	+76	+126	+1.19	-1.05	+25

BW	ADJ WW/RATIO	ADJ YW/RATIO	DAM'S PRODUCTION		
			BR	WR	YR
82	714	100	2-108	2-102	

• You'll like the look of this Inspire son. His granddam is Randy's terrific donor, TL Blackcap 3132. His granddam is the dam of CCA Emblazon 702 and there are 3 Pathfinder sires in his immediate pedigree. Note his negative PAP EPD.



Sitz Inspire 729J

YEARLING BULLS



Baldridge Geronimo G354



Mahans Woodrow F34



Spring Cove Geronimo 82L

Birth Date: 02-20-2023 Bull *20653637 Tattoo: 82L



#*Spring Cove Reno 4021
***Baldridge Geronimo G354**
 19565680 *Baldridge Isabel Y69

#**KM Broken Bow 002
 *Spring Cove Liza 021
 #*Styles Upgrade J59
 +Baldridge Isabel T935
 #**KM Broken Bow 002
 *Spring Cove Liza 021
 +*B/R Comrade 49
 TL Blossom 5157



#*Spring Cove Reno 4021
***Spring Cove Blossom WLM 904**
 19431026 *Spring Cove TL Blossom 7114

CED	BE PD	WE PD	YE PD	SC	PAP	MILK	Calving Ease	\$Values
+10	+4	+69	+104	+1.42	+1.06	+31	★★★★	\$M +96
								\$G +56
								\$B +118
								\$C +249

• 4 Star Calving Ease bull who Targets the Brand. \$M in the top 1% of the breed.



Spring Cove Woodrow 91L

Birth Date: 02-25-2023 Bull *20653645 Tattoo: 91L

#*Spring Cove Reno 4021
***Mahans Woodrow F34**
 19298622 *Hickory Hill Erica 009



#*Spring Cove TL Cat D13
Spring Cove Melody 881
 19232582 Spring Cove Melody 406

#**KM Broken Bow 002
 *Spring Cove Liza 021
 #*Connealy Stimulus 8419
 Hickory Hill Erica TA32
 #*Basin Bonus 4345
 TL Ruby 4143
 #**KM Broken Bow 002
 Spring Cove Melody 245

CED	BE PD	WE PD	YE PD	SC	PAP	MILK	Calving Ease	\$Values
+11	-2.7	+63	+94	+1.86	-30	+28	★★★★★	\$M +92
								\$G +52
								\$B +110
								\$C +235

• Sleep all night 5 Star Calving Ease bull who stems from the productive Spring Cove Melody cow family. \$M in the top 2% of the breed. Note his negative PAP EPD.



Spring Cove Woodrow 93L

Birth Date: 02-25-2023 Bull *20653647 Tattoo: 93L

#*Spring Cove Reno 4021
***Mahans Woodrow F34**
 19298622 *Hickory Hill Erica 009



#*Spring Cove Reno 4021
***Spring Cove Sweet Sue V4 706**
 18894468 *Spring Cove Sweet Sue V4 548

#**KM Broken Bow 002
 *Spring Cove Liza 021
 #*Connealy Stimulus 8419
 Hickory Hill Erica TA32
 #**KM Broken Bow 002
 *Spring Cove Liza 021
 Leadore RS 508 Efficient 039
 Spring Cove Sweet Sue SB 138

CED	BE PD	WE PD	YE PD	SC	PAP	MILK	Calving Ease	\$Values
+11	-8	+66	+109	+1.71	+1.35	+35	★★★★★	\$M +89
								\$G +43
								\$B +114
								\$C +237

• 5 Star Calving Ease bull with a \$M in the top 2% of the breed.



Spring Cove Woodrow 95L

Birth Date: 02-25-2023 Bull *20653648 Tattoo: 95L

#*Spring Cove Reno 4021
***Mahans Woodrow F34**
 19298622 *Hickory Hill Erica 009



*Sackmann Chief 325
***Spring Cove Liza 5023**
 18340228 *Spring Cove Liza 021

#**KM Broken Bow 002
 *Spring Cove Liza 021
 #*Connealy Stimulus 8419
 Hickory Hill Erica TA32
 #*S Chisum 6175
 Sackmann Princess 943
 #*C C A Emblazon 702
 Spring Cove Liza 721

CED	BE PD	WE PD	YE PD	SC	PAP	MILK	Calving Ease	\$Values
+9	+4	+73	+113	+1.22	+1.58	+36	★★★★	\$M +100
								\$G +37
								\$B +92
								\$C +219

• 4 Star Calving Ease son of WOODROW. His \$M is in the top 1% of the breed. Dam is a maternal sister to RENO and has a stellar production record. Maternal brothers working for Rabbit Creek Ranch, Elko, NV, and Mike Irish, Buhl.



Spring Cove Reno 4021



YEARLING BULLS



Musgrave Redemption - Grandsire of Lot 227



Sitz Longevity 556Z - Grandsire of Lot 230



Spring Cove Divergent 118L

Birth Date: 03-16-2023 Bull #20653482 Tattoo: 118L

+*Musgrave Redemption

*Musgrave Divergent

20091414 Musgrave Lucy 309-1486



+*SydGen 928 Destination 5420

Spring Cove Blossom 026

16773388 +*Spring Cove Blossom 621

#*Casino Bomber N33
Musgrave Barbara 303-947
#*Musgrave 316 Stunner
Musgrave Lucy 1486 642
#B/R Destination 727-928
+Shady Brook Entense 76D 29H
#**EXAR New Look 2971
Spring Cove Blossom 611

Carcass	EPDs
CW	+43
Marb	+0.45
RE	+0.69

\$Values	
\$M	+57
\$G	+45
\$B	+134
\$C	+231

CED	BEPD	WEPD	YEPD	SC	PAP	MILK	Calving Ease
+9	+6	+61	+109	-0.4	-0.44	+24	★★★★

BW	ADJ WW/RATIO	ADJ YW/RATIO	DAM'S PRODUCTION		
			BR	WR	YR
77	780	105	9-97	9-99	7-99

• 4 Star Calving Ease bull out of a great Whiskey daughter. Dam has raised 9 calves at SCR.



Spring Cove Longevity 113L

Birth Date: 03-11-2023 Bull #20653477 Tattoo: 113L

+*Spring Cove Longevity 65D

*Spring Cove Longevity 170F

19229080 *Spring Cove Star 680



+*Spring Cove Paygrade 5064

*Spring Cove Blackcap 869

19232572 #**Spring Cove Blackcap 533

#*Sitz Longevity 556Z
Limestone Blackcap R128
#*Spring Cove Reno 4021
+Spring Cove Star 214
#**Basin Payweight 1682
Spring Cove Ella 064
#*Basin Excitement
Limestone Blackcap R128

Carcass	EPDs
CW	+41
Marb	+0.66
RE	+0.41

\$Values	
\$M	+86
\$G	+49
\$B	+121
\$C	+243

CED	BEPD	WEPD	YEPD	SC	PAP	MILK	Calving Ease
+5	+1.8	+70	+117	+7.4	+2.86	+23	★★★

BW	ADJ WW/RATIO	ADJ YW/RATIO	DAM'S PRODUCTION		
			BR	WR	YR
86	753	102	4-104	4-106	1-105

• 3 Star Calving Ease bull whose \$M is the top 4% of the breed. Traces 4 times to the dam of CCA Emblazon 702. Maternal brother working at Morgan Ranches, Jordan Valley, OR, and Flat Top Cattle, Blackfoot, ID. Note his dam's excellent production record.



Spring Cove Enhance 303I

Birth Date: 03-31-2023 Bull #20721138 Tattoo: 303I

#SydGen Enhance

*Spring Cove TL Enhance G80

19498830 *JMB Black Lassie Trac 780



+*B/R Destination 123-4210

Spring Cove Rebecca 870

20273541 #Spring Cove Rebecca 047

#*SydGen Exceed 3223
SydGen Rita 2618
#*JMB Traction 292
JMB Emblazon BlackLassie 420
*B/R Destination 928-123
B/R Lantz Blackcap 1117
#*SydGen 928 Destination 5420
Spring Cove Rebecca 471

Carcass	EPDs
CW	+35
Marb	+1.10
RE	+0.67

\$Values	
\$M	+89
\$G	+79
\$B	+153
\$C	+287

CED	BEPD	WEPD	YEPD	SC	PAP	MILK	Calving Ease
+10	+6	+61	+107	+8.1	+0.08	+27	★★★★

BW	ADJ WW/RATIO	ADJ YW/RATIO	DAM'S PRODUCTION		
			BR	WR	YR
72	655	102	1-100	1-102	

• 4 Star Calving Ease grandson of ENHANCE who Targets the Brand and posts a \$M in the top 2% of the breed.



Spring Cove Treasure L101

Birth Date: 02-05-2023 Bull #20695960 Tattoo: L101

#**MGR Treasure

*Connealy Treasure 558H

19133078 Jarva of Conanga 558H



+*Spring Cove TL Payweight E28

*TL Blackcap 0200

19848918 *TL Blackcap 7208

#*V A R Discovery 2240
+*SJH Impression of 6108 1614
#*Plattemere Weigh Up K360
Jana Erica of Conanga 038H
#**Basin Payweight 1682
ER Lady Kelton R321
#*Spring Cove Reno 4021
#**TL Blackcap 3132

Carcass	EPDs
CW	+38
Marb	+1.28
RE	+0.51

\$Values	
\$M	+68
\$G	+81
\$B	+151
\$C	+264

CED	BEPD	WEPD	YEPD	SC	PAP	MILK	Calving Ease
+5	+1.5	+77	+129	+1.21	+3.32	+17	★★★★

BW	ADJ WW/RATIO	ADJ YW/RATIO	DAM'S PRODUCTION		
			BR	WR	YR
81	701	101	2-98	2-100	

• New genetics. 3 Star Calving Ease bull who Targets the Brand. Marbling EPD in the top 10%. His granddam sold in our fall female sale for \$31,000 to Capitol Angus, TX.



Spring Cove Enhance 3019

Birth Date: 03-13-2023 Bull #20656389 Tattoo: 3019

#SydGen Enhance

*Spring Cove TL Enhance G80

19498830 *JMB Black Lassie Trac 780



+*Spring Cove TL Consensus B39

Spring Cove Violet 803I

20272128 Spring Cove Violet 128

#*SydGen Exceed 3223
SydGen Rita 2618
#*JMB Traction 292
JMB Emblazon BlackLassie 420
#*Connealy Consensus 7229
Limestone Blackcap R128
SLL Overload T18
#*Spring Cove Sweet Violet 500

Carcass	EPDs
CW	+46
Marb	+0.82
RE	+0.92

\$Values	
\$M	+64
\$G	+68
\$B	+149
\$C	+257

CED	BEPD	WEPD	YEPD	SC	PAP	MILK
-3	+4.5	+72	+135	+1.04	+2.19	+25

BW	ADJ WW/RATIO	ADJ YW/RATIO	DAM'S PRODUCTION		
			BR	WR	YR
90	662	99	1-125	1-99	

• Growthy grandson of Enhance with a Marbling EPD in the top 35% of the breed.



SydGen Enhance - Grandsire of Lots 228 & 229



ABOVE AVERAGE GOALS REQUIRE TARGETED BULLS

Aim High

The Targeting the Brand™ logo highlights registered Angus bulls with greater genetic potential to produce calves that meet the most challenging specifications of the Certified Angus Beef® brand.

Only 1 in 4 non-parent Angus bulls qualify.

Minimum Genetic Requirements

Marbling EPD (Marb)	+0.65
Dollar Grid Carcass Index (\$G)	+55.0



For more information on Targeting the Brand™ visit CABcattle.com.

MAKE YOUR CATTLE **STAND OUT**

You've made a significant investment in your genetics, but does the market recognize that? Stand out by differentiating your cattle with AngusLink™ programs: AngusVerified™ and the Genetic Merit Scorecard™. AngusVerified validates your calves are sired by registered Angus bulls and make your cattle stand apart from other black hides on sale day. The Genetic Merit Scorecard gives buyers the confidence they need to pay more for your quality calves.

Users of the AngusLink programs earn **\$13-15/CWT PREMIUMS** on average. Give us a call, and learn how to claim your competitive edge with AngusLink value-added programs.



The Genetic Merit Scorecard and AngusVerified are administered by IMI Global.

ANGUSLINK™
VALUE ADDED PROGRAMS

ANGUSLINK.COM | 816-383-5100

YEARLING HEIFERS



Sitz Feat 729H



Spring Cove Prairie Star 361 - The origin of the Prairie Star cow family born in 1993. She was Josh's show heifer.

250

TL Blackbird 3122

Birth Date: 01-14-2023 Cow *20683693 Tattoo: 3122

*Sitz Feat 729H
19677962 *Sitz Accomplishment 720F
*Sitz Sitz Forever Lady 12F

*TL Blackbird 8190
19233602 TL Blackbird 4129

#*Poss Achievement
Sitz Barbaramere Nell 166D
#*Sitz Stellar 726D
+*Sitz Forever Lady 9D
#*Raven Powerball 53
Sitz JLS Lass 87a
SCR-TL Tomorrow 0016
+TL Blackbird 2144

Carcass	EPDs
CW	+33
Marb	+58
RE	+20

\$Values	
\$M	+72
\$G	+40
\$B	+108
\$C	+212

CED	BEPD	WEPD	YEPD	SC	PAP	MILK
+8	+2	+65	+105	+03	-1.03	+23

BW	ADJ WW/RATIO	ADJ YW/RATIO	DAM'S PRODUCTION		
			BR	WR	YR
75	581	ET	ET	4-101	4-97

• A beautiful FEAT daughter from the Blackbird cow family. Low birth and high \$M.

252

TL Prairie 3197

Birth Date: 02-12-2023 Cow *20683745 Tattoo: 3197

*DB Iconic G95
19611994 *DB Ms Discovery D13

*TL Praire 8141
19233565 TL Praire 4168

#*Musgrave 316 Stunner
#*LD Capitalist 316
#MCATL Blackbird 831-1378
#*V A R Discovery 2240
DB Ms Final Tool 4120
#*Basin Excitement
#Bushs Timeless Lady 3867
Ox Bow Cedar Ridge 2240
TL Praire 2137

Carcass	EPDs
CW	+56
Marb	+75
RE	+57

\$Values	
\$M	+54
\$G	+54
\$B	+139
\$C	+234

CED	BEPD	WEPD	YEPD	SC	PAP	MILK
+5	+2.4	+82	+136	+49	+2.05	+25

BW	ADJ WW/RATIO	ADJ YW/RATIO	DAM'S PRODUCTION		
			BR	WR	YR
83	683	ET	ET	4-98	4-97

• Nice Iconic daughter from the Prairie Star cow family. Her WW EPD is in the top 10% of the breed.

251

TL Hanna 3131

Birth Date: 01-15-2023 Cow *20683695 Tattoo: 3131

*Sitz Feat 729H
19677962 *Sitz Accomplishment 720F
*Sitz Sitz Forever Lady 12F

TL Hanna 4181
17930683 TL Hanna 1132

#*Poss Achievement
Sitz Barbaramere Nell 166D
#*Sitz Stellar 726D
+*Sitz Forever Lady 9D
RDDA Overload 2437R
+SLL Reload Y81
+SLL MF Miss P414
#*B C Lookout 7024
+Spring Cove J/M Hanna 6491

Carcass	EPDs
CW	+43
Marb	+60
RE	+63

\$Values	
\$M	+61
\$G	+48
\$B	+124
\$C	+222

CED	BEPD	WEPD	YEPD	SC	PAP	MILK
-2	+3.5	+83	+128	+83	+1.28	+16

BW	ADJ WW/RATIO	ADJ YW/RATIO	DAM'S PRODUCTION		
			BR	WR	YR
89	734	ET	ET	8-100	8-101

• A FEAT daughter from the Hanna cow family that traces to one of Sarah's show heifers. WW EPD in the top 15% of the breed.

253

TL Dream 3198

Birth Date: 02-15-2023 Cow 20683746 Tattoo: 3198

*DB Iconic G95
19611994 *DB Ms Discovery D13

TL Dream 0130
16773452 TL Dream 8110

#*Musgrave 316 Stunner
#*LD Capitalist 316
#MCATL Blackbird 831-1378
#*V A R Discovery 2240
DB Ms Final Tool 4120
B/R Magnum 399
B/R Ruby 527
Ankonian Werner Wild Fire 96
J/M Dream 529

Carcass	EPDs
CW	+34
Marb	+1.02
RE	+20

\$Values	
\$M	+66
\$G	+65
\$B	+136
\$C	+242

CED	BEPD	WEPD	YEPD	SC	PAP	MILK
+5	+6	+65	+107	+92	-64	+25

BW	ADJ WW/RATIO	ADJ YW/RATIO	DAM'S PRODUCTION		
			BR	WR	YR
84	646	ET	ET	11-99	12-100

• This Iconic daughter stems from Randy's prolific "Dream" cow family. Her Marbling EPD ranks in the top 25% of the breed.



DB Iconic G95

254

TL Beauty BRL 3139

Birth Date: 01-17-2023 Cow *20684389 Tattoo: 3139

*SITZ Inspire 729J
20003665 *SITZ Barbaramere Nell 66G

TL Beauty BRL 7175
18930883 TL Beauty BRL 0101

#*Sitz Stellar 726D
#*Mohnen Substantial 272
*SITZ Pride 200B
#*Poss Achievement
Sitz Barbaramere Nell 163C
#*Connealy Final Product
+Sitz Pride 625W
Spring Cove Just In Time 925
6807 Miss New Dimension 313

Carcass	EPDs
CW	+38
Marb	+39
RE	+50

\$Values	
\$M	+77
\$G	+38
\$B	+111
\$C	+221

CED	BEPD	WEPD	YEPD	SC	PAP	MILK
+4	+2.0	+64	+107	+64	+7.5	+19

BW	ADJ WW/RATIO	ADJ YW/RATIO	DAM'S PRODUCTION		
			BR	WR	YR
		ET	ET	2-104	3-100

• An "inspirational" pedigree and \$M in the top 10% of the breed.

YEARLING HEIFERS



TL BRL Marlene 2118 - A maternal sister to Lot 255 who sold in our fall female sale to 333 Ranch, NV.



TL Hanna 2172 - A maternal sister to Lot 258 that sold to T/D Angus in our fall female sale.

255 TL Marlene BRL 3133

Birth Date: 01-15-2023 Cow *20684388 Tattoo: 3133

#*Sitz Stellar 726D #*Mohnen Substantial 272
 #*Sitz Pride 200B
 #*Poss Achievement
 Sitz Barbaramere Nell 163C
 #*SydGen 928 Destination 5420
 Limestone Blackcap R128
 Spring Cove TL Drover 1001
 TL- BRL Marlene 1146

*SITZ Inspire 729J
 20003665 *SITZ Barbaramere Nell 66G

+*Spring Cove TL Whiskey 3044

*TL-BRL Marlene 7164
 18930875 TL-BRL Marlene 4152

CED	BEPD	WEPD	YEPD	SC	PAP	MILK
-6	+5.0	+67	+107	+98	-1.66	+19

BW	ADJ WW/RATIO	ADJ YW/RATIO	DAM'S PRODUCTION		
			BR	WR	YR
89	677	ET	ET	4-98	4-99

Carcass		EPDs	
CW	+43	Marb	+55
RE	+24		

\$Values	
\$M	+54
\$G	+42
\$B	+118
\$C	+207

• This cow family traces to Brennon Lancaster's first cow, Nelson Marlene.

258 TL Hanna 3215 [NHF]

Birth Date: 01-15-2023 Cow *20684595 Tattoo: 3215

#*Sitz Stellar 726D #*Mohnen Substantial 272
 #*Sitz Pride 200B
 #*Poss Achievement
 Sitz Barbaramere Nell 163C
 #*Silveiras Conversion 8064
 #*Hickory Hill Erica 009
 SLL Overload T18
 Hanna of Holiday 4073

*SITZ Inspire 729J
 20003665 *SITZ Barbaramere Nell 66G

#*BUBS Southern Charm AA31

TL Hanna 9144
 19491447 TL Hanna 0153

CED	BEPD	WEPD	YEPD	SC	PAP	MILK
+4	-.1	+55	+96	+1.90	+68	+32

BW	ADJ WW/RATIO	ADJ YW/RATIO	DAM'S PRODUCTION		
			BR	WR	YR
80	627	ET	ET	3-111	3-105

Carcass		EPDs	
CW	+46	Marb	+50
RE	+72		

\$Values	
\$M	+82
\$G	+45
\$B	+136
\$C	+258

• Calving Ease daughter of Inspire with a \$M in the top 5% of the breed.

256 TL Florabelle Fanny 3111

Birth Date: 01-07-2023 Cow *20683683 Tattoo: 3111

#*Sitz Stellar 726D #*Mohnen Substantial 272
 #*Sitz Pride 200B
 #*Poss Achievement
 Sitz Barbaramere Nell 163C
 #*Stevenson CE Deluxe 1914
 J/M Blackbird 7113
 #*C C A Emblazon 702
 TL Florabelle 9105

*SITZ Inspire 729J
 20003665 *SITZ Barbaramere Nell 66G

*Varsity V Warrior

TL Florabelle Fanny 4192
 17990549 TL Florabelle Fanny 1147

CED	BEPD	WEPD	YEPD	SC	PAP	MILK
+6	+1.6	+61	+106	+69	+02	+19

BW	ADJ WW/RATIO	ADJ YW/RATIO	DAM'S PRODUCTION		
			BR	WR	YR
85	572	ET	ET	7-98	7-93

Carcass		EPDs	
CW	+40	Marb	+82
RE	+35		

\$Values	
\$M	+66
\$G	+55
\$B	+136
\$C	+242

• Excellent Inspire daughter from the Florabelle Fanny cow family.

259 TL Georgette 3173

Birth Date: 02-03-2023 Cow *20695965 Tattoo: 3173

#*MGR Treasure #*V A R Discovery 2240
 #*SJH Impression of 6108 1614
 #*Plattemere Weigh Up K360
 Jana Erica of Conanga 038H
 #*JVC Cavalry V3326
 B/R Blackbird 358
 #*BDAR Boss of SCR
 #TL Georgette 8114

*Connealy Treasure 558H
 19133078 Jarva of Conanga 558H

T/D Cavalry 751

*TL Georgette 0155
 19740102 TL Georgette 7206

CED	BEPD	WEPD	YEPD	SC	PAP	MILK
+7	+1	+64	+107	+58	+06	+15

BW	ADJ WW/RATIO	ADJ YW/RATIO	DAM'S PRODUCTION		
			BR	WR	YR
71	616	ET	ET	2-97	2-96

Carcass		EPDs	
CW	+42	Marb	+76
RE	+33		

\$Values	
\$M	+66
\$G	+56
\$B	+137
\$C	+244

• The Georgette cow family traces to the first cows Josh purchased from Holiday Ranch in the 90's and Sarah's 3rd place heifer from the National Jr Angus show in Tulsa.

257 TL Estonia 3144

Birth Date: 01-18-2023 Cow *20683709 Tattoo: 3144

#*Sitz Stellar 726D #*Mohnen Substantial 272
 #*Sitz Pride 200B
 #*Poss Achievement
 Sitz Barbaramere Nell 163C
 #*Connealy Final Product
 +Sitz Pride 625W
 #*B/R New Day 454
 TL Estonia 9102

*SITZ Inspire 729J
 20003665 *SITZ Barbaramere Nell 66G

#*Sitz Longevity 556Z

TL Estonia 6124
 18652466 TL Estonia 1124

CED	BEPD	WEPD	YEPD	SC	PAP	MILK
+0	+2.7	+69	+112	+72	+04	+29

BW	ADJ WW/RATIO	ADJ YW/RATIO	DAM'S PRODUCTION		
			BR	WR	YR
84	706	ET	ET	6-103	6-102

Carcass		EPDs	
CW	+42	Marb	+53
RE	+55		

\$Values	
\$M	+69
\$G	+46
\$B	+118
\$C	+222

• Attractive Inspire daughter with a balanced EPD profile.



The kind that keep us in business.

HEIFER HERD UNITS

Herd Unit A: 3 daughters of Sitz Feat 729H

260	TL Blackcap 3115			1/10/2023	20683682	3115
Dam: TL Blackcap 6104			MGS: SAV Ten Speed 3022			
CED	BEPD	WEPD	YEPD	Milk	\$M	\$C
+6	+8	+66	+109	+25	+70	220
261	TL Black Rose 3136			1/16/2023	20683705	3136
Dam: TL Black Rose 5129			MGS: Basin Payweight 1682			
CED	BEPD	WEPD	YEPD	Milk	\$M	\$C
+6	+3	+65	+109	+26	+74	+223
262	TL Josie 3190			2/9/2023	20683744	3190
Dam: TL Josie 1135			MGS: CCA Emblazon 702			
CED	BEPD	WEPD	YEPD	Milk	\$M	\$C
+5	+6	64	+107	+17	64	226



Sitz Feat 729H - sire of Herd Unit A

Herd Unit B: 3 daughters of Sitz Essential 731J

263	TL Blossom 3118			1/13/2023	20683689	3118
Dam: TL Blossom 8183			MGS: Crouthamel Merritt 4054			
CED	BEPD	WEPD	YEPD	Milk	\$M	\$C
+9	-1.2	+60	+107	+36	+81	+225
264	TL Beauty 3130			1/15/2023	20683698	3130
Dam: TL Black Beauty 8115			MGS: Bushs Special Reserve 623			
CED	BEPD	WEPD	YEPD	Milk	\$M	\$C
+10	-1.0	+60	+108	+27	+77	+222
265	TL Rita 3138			1/16/2023	20683706	3138
Dam: TL Rita 6161			MGS: Basin Payweight 4471			
CED	BEPD	WEPD	YEPD	Milk	\$M	\$C
+5	+8	+64	+107	+29	+82	+252



Sitz Essential 731J - sire of Herd Unit B

Herd Unit C: 3 daughters of Sitz Inspire 729J

266	TL Countess 3125			1/15/2023	20683690	3125
Dam: TL Countess 8180			MGS: CCA Emblazon 702			
CED	BEPD	WEPD	YEPD	Milk	\$M	\$C
+11	-1.2	+59	+93	+33	+90	+209
267	TL Hanna 3196			1/15/2023	20683752	3196
Dam: TL Hanna 5180			MGS: SCR-TL Tomorrow 0016			
CED	BEPD	WEPD	YEPD	Milk	\$M	\$C
+5	+3	+66	+115	+24	+62	+198
268	TL Enchantress 3202			2/19/2023	20683759	3202
Dam: TL Enchantress 9117			MGS: Spring Cove TL General 6338			
CED	BEPD	WEPD	YEPD	Milk	\$M	\$C
+8	+3	+48	+77	+19	+70	+214



Sitz Inspire 729J - sire of Herd Unit C

Thank you to our Customers



Spring Cove Ranch

269 Spring Cove Road
Bliss, ID 83314

2019 Certified Angus Beef LLC

Seedstock Commitment to Excellence
Award Winner



Spring Cove Ranch

Address Correction Requested

PRSR
FIRST-CLASS
U.S. POSTAGE
PAID
St. Joseph, MO
Permit #2017

Spring Cove Ranch

Angus Bull & Female Sale

Monday, March 11, 2024

At Spring Cove Ranch, Bliss, Idaho • 1:00 PM MDT

Selling: 27 Two-Year-Old Bulls, 15 Fall Yearling Bulls, 188 Yearling Bulls, 19 Registered Yearling Heifers and 20 Commercial Yearling Heifers

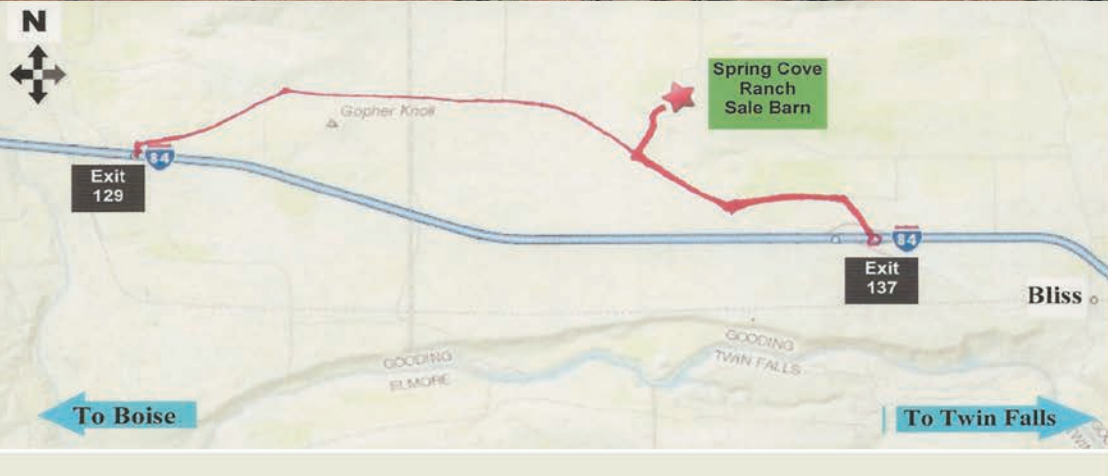
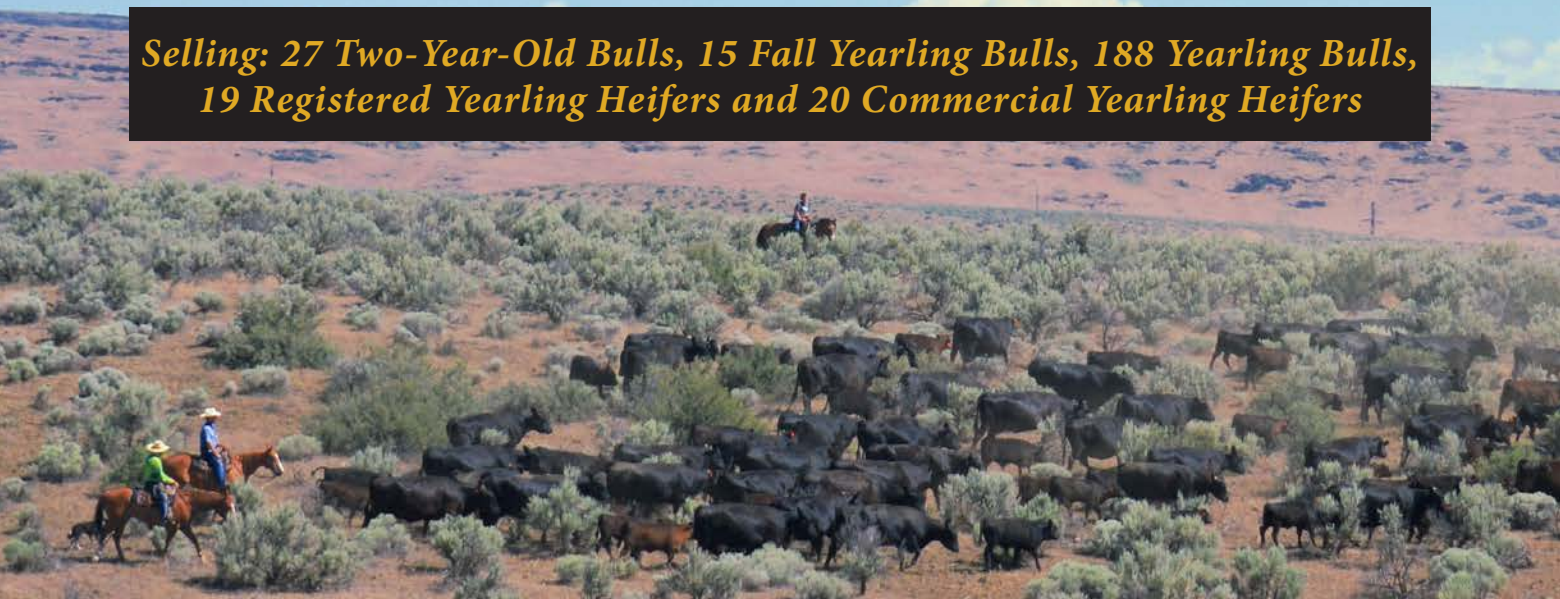

Coming from the East on I-84, take Exit 137. Turn right on Pioneer Rd and travel west for 3.5 mile to Spring Cove Rd. Look for the Angus bull sign on your right. Turn right at the sign and go north for one mile. Sale is in the green barn on the right.

Coming from the West on I-84, take Exit 129. Turn left, go over the overpass and make an abrupt right on Allen Rd. Travel east for 5 miles to Spring Cove Rd. Look for the Angus bull sign on your left. Turn left at the sign and go north for one mile. Sale is in the green barn on the right.