



SpringLake Angus & Guests Sale

Friday, April 7th 2023 6 pm CT



It's all about the Brand!

DT, the brand that has been on
Aberdeen Angus cattle for over 60 years!

Featuring Brand Names

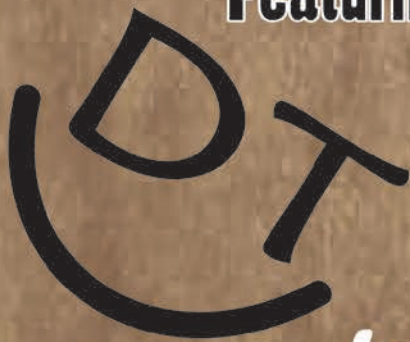

*Lost River
Cattle Company*

SELLING 97 Head

28 Yearling Heifers

30 Yearling Bulls

24 Mature Bulls

14 Cow/Calf Pairs

1 Potential Donor Cow

Located inside the SpringLake Angus Center

50475 887 RD Lynch NE 68746

LiveAuctions.TV

WELCOME TO THE SALE

First and foremost, I want to thank you for your support over the past 60 years that we have been in the registered Angus business. Without your support, we would have never have made it this many years.

I started before the computer cattle were a thing, back when you picked the cow or bull that YOU thought was going to do the most good for you. It was just that simple. We have now come to the computer cattle and the Association picking them for you because THEY know what is best for you. I don't think so. I think YOU know what is best in your herd. Yes, you can look at all the data if you want and you can use it if you want, but it's only a tool. If everyone in the Association were honest, the number you feed the computer would be great, but we all know there is more smoke and mirrors in the registered cattle business than in a magic show. Qualities I look for are: good feet, legs and they walk good, nice udders and reproduces 50% or more of their body weight, great dispositions and easy fleshing. Longevity has also become an issue in today's cattle, where cows used to live to 10-15 years and now your lucky if you can get 7-8 out of them, we are proud to say we have many 10-12 year old cows in the herd and some as old as 14.

I am old school and I think if YOU pick that cow or bull, you'll do just fine. You know what will work in your own environment. I hope I have that animal on my sale because that is what I've bred for 60 years.

Thank you very much for reading this and I hope you come to the sale, whether in person or on the internet. We try hard to not make it a magic show, we just sell some good cattle. I like to think that my cattle sell themselves.

Thank you and God Bless!
Gene Otis Timperley



Gene, Kelcey and Teal Timperley

Gene and Kelcey Timperley, owners
50077 888th Road | Lynch, NE 68746
Gene & Kelcey home phone, (402) 569-3442
Gene cell, (402) 336-7951
Kelcey cell, (402) 394-1880
springlakeangus2020@yahoo.com
www.springlakeangus.com



COMMENTS BY THE SALE MANAGER:

Springlake Angus-Back to the basics of what built the Angus breed!

At Springlake Angus, you will find traditional Angus cattle that have the Aberdeen-Angus look, performance, soundness, and overall goodness! Which has driven Angus cattle to the popularity that they enjoy today.

As you study this catalog you will find a strong blending of legendary Sires: Rito N Bar, RR Rito 707, Rito 7075, and a host of other bulls that have propelled the Angus industry to the forefront.

The cattle at Springlake Angus are bred with the commercial man in mind. They hold up under the toughest conditions, and are reliable and dependable breeders in strictly the cattlemen kind! Please note that a special group of outstanding females will sell so attend this sale expecting to see a tremendous set of grassroots-bred Angus cattle. They are bred to work for you!

Sincerely,



Tom Burke
(816) 853-2697



Kurt Schaff
(816) 520-6447



Alex Popplewell
(270) 566-8822

SALE GUESTS:

GRABER'S ANGUS FARM
David Graber
9258 E 500 N, Montgomery, IN 47558
dgrab77@gmail.com
(812) 444-9293

LOST RIVER CATTLE COMPANY
Roger Robinson
2371 E. Co. Rd. 500 N, Orleans, IN 47452
Rd Robinson90@gmail.com
812-797-1421

SALE DAY PHONE:

(402) 569-3442

**AUCTIONEER:**

Jaime Bergmark
Bergmark Auctioneering
Phillips, NE
(402) 640-0378

CONSULTANT: Ken Brubaker 540-908-5799 ken@brubakersales.com

Buyers unable to attend the sale may send their bids to the Sale Manager, Regional Manager, Consultant, Field Representatives or Auctioneer.

LIVESTOCK PUBLICATION REPRESENTATIVES:

Levi Landers, *Angus Journal* - (308) 730-1396

Chris Beutler, *Cattle Business Weekly* - (402) 380-8244

SALE SITE:

SpringLake Angus Center 50475 887th Road Lynch, NE 68746

AIR TRANSPORTATION: Private planes are served at landing strip in O'Neill, Nebraska. Commercial flights are available in Sioux City, Iowa; Omaha, Nebraska; and Sioux Falls, South Dakota.

ACCOMMODATIONS: Lodging is available in nearby O'Neill, Nebraska. Contact SpringLake for assistance.

TERMS AND CONDITIONS: Cattle will sell under the suggested Terms and Conditions of the American Angus Association (http://www.angus.org/Pub/suggested_sale_terms.pdf). All bulls selling for \$2,500 or more will be covered 100% (less \$1500 for salvage value) if they are injured during their first breeding season and not able to return to service during that first breeding season. Breeding season is defined as the 90-day period following the first turnout of bulls. 100% of the value of the injured bull, minus the salvage value, will be given as credit in a future sale or towards a replacement bull, if one is available. All injured bulls must be diagnosed by a veterinarian. Please notify us as soon as possible should any injury occur and prior to the bull being sold for salvage. All claims must be made by September 1, 2022. SpringLake and partners retain 1/3 semen interest in all bulls selling, unless otherwise noted.

SUPPLEMENTAL INFORMATION: A supplemental sheet will be available sale day with complete and up-to-date information. Announcements from the auction block take precedence over sale book information. All registered lots are AM, NH, CA, M1, D2, DD, OH and OS free unless otherwise noted.

HERD HEALTH: All cattle will be accompanied by proper health certificates for immediate shipment.

TRUCKING: Truckers believed to be reliable will be available to assist you in shipping your purchases. All bulls purchased out-of-state require a Trich test prior to pickup or delivery. Free delivery in Nebraska and adjacent states or \$300 trucking credit per head outside of that area.

LIVESTOCK MORTALITY INSURANCE: To properly insure your investment, James Bessler will be available to assist you with mortality insurance. (815) 762-2641

SALE PREVIEW AND FOOD AND REFRESHMENTS: The cattle will be available to view at the sale site beginning Thursday afternoon. Food and Refreshments will be available Thursday evening and Friday.

ONLINE BIDDING: Online bidding is available through LiveAuctions.TV



ANGUS MEDIA EPDs contained in the hard copy of this sale book were current as of print date. Digital versions of this sale book can be viewed online at www.angus.org and will have EPDs updated every Friday with the exception of EPD references in footnotes and photos. Any PDF downloads from the website will contain EPDs current as of the date downloaded. References: American Angus Association®, AHIR®, AngusLinkSM, CAB®, Pathfinder®.

SALE MANAGER:

American Angus
Hall of Fame
(816) 532-0811



Tom Burke
(816) 853-2697



Kurt Schaff
(816) 520-6447



Carter Ward
(816) 261-0891

SLA CARCASS STATS: If numbers are what you like to look at when deciding the future of your cattle business, then SpringLake Angus has some REAL (not scanned or adjusted) numbers for you. SpringLake Angus sold 100 drug free, hormone free and all natural steers at 530# to Jim Dinklage through Superior Livestock Auction in August 2013 with a 10/31/13 delivery date. The steers were taken off the cow and shipped to O'Neill Feeders in O'Neill, NE. They were fed a normal drug free, hormone free, all natural feed ration. Of the 100 steers, 97 stayed all natural, drug and hormone free and were sent to Creekstone in Kansas at 14-15 months of age where they were slaughtered June 26, 2014. Fifteen SpringLake Angus herd sires were represented and the steers ALL went 100% Prime or Choice. SpringLake Angus thinks this is the actual numbers that we should be striving for:

SPRINGLAKE ANGUS AVERAGES:

100% Prime and Choice
23.7% Prime
76.3% Choice
0.0% Select

NATIONAL AVERAGES:

51% Prime and Choice
49% Choice
49% Select

More SpringLake stats: Yield Grade Avg. 3.24, Back Fat Avg. 0.58, Ribeye Area Avg. 12.74, Standing Wt. Avg. 1245.74#, Hanging Carcass Wt. Avg. 791.25#, Dress % Avg. 64.00%. There were no discounts for light or heavy carcasses. The top steer dressed prime and hung 72.15% and that is what SpringLake Angus and Friends are working towards. We are in the seedstock business and this is where we can make the biggest impact in the future of cattle for the registered or commercial cattleman. As the year progresses, please compare these numbers to other programs, promotions and the national average and we think the more you do, the more impressed you will become. As most cattle end up on the grid, do you think SpringLake Angus and Friends genetics could move you towards 100% Prime and Choice? The REAL numbers show it's working for us.

\$EN BREED AVERAGES:

Current Sires -15
Current Dams -11
Non-Parent Bulls -15
Non-Parent Cows -15
Many of the cattle in this sale have high ranked \$EN (\$Energy) values as compared to breed average.

COW ENERGY VALUE (\$EN), expressed in dollars savings per cow per year, assesses differences in cow energy requirements as an expected dollar savings difference in daughters of sires. A larger value is more favorable when comparing two animals (more dollars saved on feed energy expenses). Components for computing the cow \$EN savings difference include lactation energy requirements and energy costs associated with differences in mature cow size.

THE SLA SALE CATTLE are bred for fertility, longevity/functionality, good feet and legs, calving ease and docility, and \$EN to perform on grass in low input environments. Their genetics provide an opportunity for breeders to once again emphasize these traits in their herds and improve returns on investment.
Note: DMI EPD is an expression of transmitting ability of dry matter intake.

THE RR RITO 707 STORY



Born more than 50 years ago, RR Rito 707 established himself as a common denominator in most performance bloodlines that continue to be prevalent in the Angus breed today.

He dominated the 1968 PIC Bull Test at Stanford, Montana, as the top yearling weight and top gaining bull with a gain ratio of 129 and sold two-thirds interest for \$5,000 as the top-selling bull to the American Breeders Service and Pioneer Beef Cattle, in his very first progeny test group of 27 steers recorded a gain ratio of 111 and graded USDA Choice.



Rito 707 of Ideal 3407 7075

He continues to compile impressive progeny weaning and yearling ratios of 105 along with productive daughters in production who post a collective progeny weaning ratio of 102.

His influential sons include the Pathfinder Sires known as Rito 149, Rito 72 and F0203, as well as the great breeding bull Rito 707 of Ideal 3407 7075.

This dominating sire from the timeless Rito performance lineage has established himself as a true breed legend and a powerful breeding bull, perhaps unlike any other ever identified.

Rito 7075 is fortified with a solid performance pedigree, tracing 39 times to the legendary Pathfinder Sire RR Rito 707, and 53 times to Rito N Bar, an original Certified Meat Sire.

His progeny displays exceptional muscle density, masculinity, natural rib shape and overall dimension with fleshing ability, foot quality and enhanced breed character.

This SpringLake featured sire has left a strong influence of daughters in the SpringLake program.

His progeny and descendants have highlighted more than a decade of successful sales at Schaff Angus Valley, include his noted sons, SAV Resource 1441, SAV Renown 3439, SAV Recharge 3436, SAV Registry 2831, SAV 707 Rito 9969 and SAV Eliminator 9105.

1

SLA RIGHT TIME 6033 0054

Birth Date: 10-13-2020 | Bull +*20273921 | Tattoo: 0056

#*N Bar Emulation EXT
#+Leachman Right Time
11750711
Leachman Erica 0025

#R R Rito 707
+*SLA RB Lady Standard 6033
18529702 +*R B Lady Standard 305-077

#Emulation N Bar 5522
N Bar Primrose 2424
#Tehama Bando 155
Leachman Erica 8058
Rito N Bar
Eriskay of Rollin Rock 3
#*LCC New Standard
+*B A Lady 6807 305

Individual Performance		EPDs				Carcass EPDs				\$Values	
BW	Adj WW	BW	WW	YW	MILK	CW	MARB	RE	FAT	\$EN	\$W
83	719	I+2.1	I+39	I+66	I+21	I+24	I+.04	I+.21	I+.013	+3	+33

The dam is the \$96,000 valuation, SLA Lady Standard 6033. 6033 was the top selling heifer on our 2017 sale. Her dam, RB Lady Standard 305-077, is a maternal sister to RB Tour of Duty 177. The sire, Leachman Right Time, is known for moderate birth weights and strong performances. He is widely renowned as one of the breed's all time great female producers.

1A

SLA RIGHT TIME 746U 202 [MF]

Birth Date: 02-21-2022 | Bull +*20590634 | Tattoo: 202

#*N Bar Emulation EXT
#+Leachman Right Time
11750711
Leachman Erica 0025

#*O C C Homer 650H
+*O C C Dixie Erica 746U
16293270 O C C Dixie Erica 903E

#Emulation N Bar 5522
N Bar Primrose 2424
#Tehama Bando 155
Leachman Erica 8058
+O C C Focus 813F
+O C C Dixie Erica 816B
+O C C Candor 763C
+O C C Dixie Erica 799B

Individual Performance		EPDs				Carcass EPDs				\$Values	
BW	Adj WW	BW	WW	YW	MILK	CW	MARB	RE	FAT	\$EN	\$W
72	565	I-.5	I+35	I+63	I+25	I+16	I+.02	I+.08	I+.035	+11	+40

A Right Time son out of a double bred DHD Traveler 6807 grand daughter from the Ohlde herd.

2

SLA MLK RAINMAKER 6169 1015

Birth Date: 02-24-2021 | Bull +*20254145 | Tattoo: 1015

Sitz Rainmaker 8987
#Sitz Rainmaker 6169
13264062
Sitz Barbaramere Jet 3007

#Schoenes Fix It 826
+*V A R Primrose 8359
13219447 N Bar Primrose 2424

Sitz Rainmaker 8663
Sitz Barbaramere 1655
#Sitz Traveler 6802
Sitz Barbaramere Jet 7951
#A A R New Trend
Sky High Blackbird 4119
#Emulation 31 [DWF]
Primrose N Bar 9962

Individual Performance		EPDs				Carcass EPDs				\$Values	
BW	Adj WW	BW	WW	YW	MILK	CW	MARB	RE	FAT	\$EN	\$W
75	N/A	I+2.0	I+34	I+61	I+26	I+15	I+.29	I+.25	I+.025	+2	+32

The sire to Lot's 2, 2A, 2B, and 2C, Sitz Rainmaker 6169, throws offspring that are thick, long and have high WW and YW along with good feet, legs and udders. Females have great maternal traits as well!



VAR Primrose 8359 - Dam of Lot 2



Leachman Right Time - Sire of Lot 1 and 1A

2A

SLA MLK RAINMAKER 6169 1018

Birth Date: 02-26-2021 | Bull +*20316547 | Tattoo: 1018

Sitz Rainmaker 8987
#Sitz Rainmaker 6169
13264062
Sitz Barbaramere Jet 3007

#Schoenes Fix It 826
+*V A R Primrose 8359
13219447 N Bar Primrose 2424

Sitz Rainmaker 8663
Sitz Barbaramere 1655
#Sitz Traveler 6802
Sitz Barbaramere Jet 7951
#A A R New Trend
Sky High Blackbird 4119
#Emulation 31 [DWF]
Primrose N Bar 9962

Individual Performance		EPDs				Carcass EPDs				\$Values	
BW	Adj WW	BW	WW	YW	MILK	CW	MARB	RE	FAT	\$EN	\$W
79	N/A	I+2.0	I+34	I+61	I+26	I+15	I+.29	I+.25	I+.025	+2	+32



Sitz Rainmaker 6169 - Sire of Lots 2, 2A, 2B, and 2C

2B**SLA MLK RAINMAKER 6169 1025**

Birth Date: 03-13-2021 | Bull +*20254142 | Tattoo: 1025

Sitz Rainmaker 8987
 #Sitz Rainmaker 6169
 13264062 Sitz Barbaramere Jet 3007

#+Leachman Right Time
 +*Coleman Dixie Erica 8273
 16364789 +Coleman Dixie Erica 143

Sitz Rainmaker 8663
 Sitz Barbaramere 1655
 #Sitz Traveler 6802
 Sitz Barbaramere Jet 7951
 #*N Bar Emulation EXT
 Leachman Erica 0025
 #D H D Traveler 6807
 Dixie Erica of R R 6203

Individual Performance		EPDs				Carcass EPDs				SValues	
BW	Adj WW	BW	WW	YW	MILK	CW	MARB	RE	FAT	\$EN	\$W
74	N/A	I+2.4	I+47	I+77	I+27	I+32	I+.20	I+.41	I+.002	-5	+47



Coleman Erica 8273 - Dam of Lot 2A

2C**SLA NATHAN HALE 6169 2010**

Birth Date: 03-28-2022 | Bull +20612871 | Tattoo: 2010

Sitz Rainmaker 8987
 #Sitz Rainmaker 6169
 13264062 Sitz Barbaramere Jet 3007

#+O C C Emblazon 854E
 +*Chloe Juanada 7009
 15794860 +O C C Juanada 710K

Sitz Rainmaker 8663
 Sitz Barbaramere 1655
 #Sitz Traveler 6802
 Sitz Barbaramere Jet 7951
 #D H D Traveler 6807
 Dixie Erica of C H 1019
 #O C C Anchor 771A
 O C C Juanada 7092

Individual Performance		EPDs				Carcass EPDs				SValues	
BW	Adj WW	BW	WW	YW	MILK	CW	MARB	RE	FAT	\$EN	\$W
78	494	+1.7	+41	+66	+23	I+23	I-.01	I+.54	I-.011	+8	+39



Schearbrook Shoshone - Sire of Lot 4

3**SLA PAYWEIGHT 1682 1028**

Birth Date: 03-16-2021 | Bull +*20265777 | Tattoo: 1028

#+*Basin Payweight 0065
 #+*Basin Payweight 1682
 17038724 21AR O Lass 7017

#*Connealy Capitalist 028
 +*RB Lady Capitalist 09-5118
 18291585 +*R B Lady Standard 305-09

#Vermilion Payweight J847
 +Basin Lucy 3829
 #HARB Pendleton 765 J H
 21AR O Lass F24A
 #*S A V Final Answer 0035
 Prides Pita of Conanga 8821
 #*LCC New Standard
 +*B A Lady 6807 305

Individual Performance		EPDs				Carcass EPDs				SValues	
BW	Adj WW	BW	WW	YW	MILK	CW	MARB	RE	FAT	\$EN	\$W
71	N/A	I+1.4	I+64	I+109	I+25	I+46	I+.49	I+.41	I+.022	-9	+64

With sons that topped bull sales across the nation for the past 4 years, few calving-ease bulls in Angus history have ever offered the extreme body mass and depth of body that is a trademark of Basin Payweight 1682 and his progeny, in combination with elite growth values and a look that appeals to both purebred and commercial cattlemen



Basin Payweight 1682 - Sire of Lots 3 and 3A

3A**SLA PAYWEIGHT 107 14** [MIP]

Birth Date: 02-14-2021 | Bull 20248305 | Tattoo: 14

#+*Basin Payweight 1682
 +SLA Payweight 107-9034
 19684144 +SLA Madam Pride 107

SLA Eline Eric 333
 SLA Mulben Pride 5180 948
 19990667 SLA Mulben Pride 5180

#+*Basin Payweight 0065
 21AR O Lass 7017
 #R R Rito 707
 +S A V Madame Pride 4312
 +Rito Revolt W2
 SLA Raina 25R Tex 1147
 Fisher Jetliner 506
 SLA Prissy O 79R 033 9114

Individual Performance		EPDs				Carcass EPDs				SValues	
BW	Adj WW	BW	WW	YW	MILK	CW	MARB	RE	FAT	\$EN	\$W
70	N/A	+9	+37	+62	+24	N/A	N/A	N/A	N/A	N/A	+36

4**SLA VIKING 707 4016 105**

Birth Date: 02-03-2021 | Bull +*20231729 | Tattoo: 105

#Franchester of Wye
 #Shoshone Viking GD60 [MIP]
 8805991 Shoshone Wendy D60

#R R Rito 707
 +*SLA CDL Prideva 707 4016
 18036925 +R B Lady Focus 303-827

#Conan of Wye
 Friona of Wye
 #Schearbrook Shoshone
 C R Chancellor 3548
 Rito N Bar
 Eriskay of Rollin Rock 3
 #*Mytty In Focus
 +B A Lady 6807 303

Individual Performance		EPDs				Carcass EPDs				SValues	
BW	Adj WW	BW	WW	YW	MILK	CW	MARB	RE	FAT	\$EN	\$W
80	624	I+3.3	I+31	I+47	I+14	I+8	I+.19	I-.03	I+.006	+19	+20

A Shoshone Viking GD60 and SLA CDL Prideva 707 4016 son. A very unique pairing. RR Rito 707 and Shoshone Viking rank 7th and 8th respectively, in the Parental Influence Index of the Angus Breed. 7% of the genomic material that is born in Angus today trace back. Crossing Rito and Wye bloodlines has been one of the most influencing crosses in the Angus breed. Putting them with the Lady's/Prideva mixed with a little DHD Traveler 6807, and you have bloodlines that have proven themselves for decades!

5**SLA MLK FOUNDATION 972 1020**

Birth Date: 02-28-2021 | Bull +*20233286 | Tattoo: 1020

#R R Rito 707

+*Coleman Foundation 972

16359293

+*Coleman Donna 386

#D H D Traveler 6807

+Coleman Everelda Entense 8153

16369995

+BT Everelda Entense 613L

Rito N Bar

Eriskay of Rollin Rock 3

#Basin Rainmaker 654X

+KMK Donna J311

#Q A S Traveler 23-4

#Bemindful Maid D H D 0807

#Sitz Traveler 6802

+BT Everelda Entense 567H

Individual Performance		EPDs				Carcass EPDs				S Values	
BW	Adj WW	BW	WW	YW	MILK	CW	MARB	RE	FAT	\$EN	\$W
85	593	I+1.7	I+44	I+75	I+23	I+18	I-.25	I+.24	I+.014	+5	+43

This bull's dam goes back to the famous Sitz Everelda Entense 1905. She generated more than 1.6 million dollars in progeny sales. The sire of this mating is out of RR Rito 707 with Coleman Donna 386 on the dam side. What a combination!



Coleman Foundation 972 - Sire of Lot 5

6A**SLA RITO 7075 6113 Z14**

Birth Date: 02-22-2021 | Bull *20269761 | Tattoo: Z14

#R R Rito 707

+Rito 707 of Ideal 3407 7075

13066860

Ideal 3407 of 1418 076

+HARB Stur-D 191 JH

+*FairView Linda Lou 6113

18910372

Linda Lou of Grassy Lanes

Rito N Bar

Eriskay of Rollin Rock 3

#Ideal 1418 of 8103 4286

Ideal 076 of 692 8375

#+Leachman Right Time

#H A R B Black Lady 073 J H

Bar Lad of Grassy Lanes 70M

Linda Lou of Grassy Lanes 29H

Individual Performance		EPDs				Carcass EPDs				S Values	
BW	Adj WW	BW	WW	YW	MILK	CW	MARB	RE	FAT	\$EN	\$W
86	N/A	+2.2	+47	+75	+19	N/A	N/A	N/A	N/A	+2	+37

A Rito 7075 son out of a Linda Klou of Grassy Lanes daughter. A powerful combination of Canadian and American bloodlines.

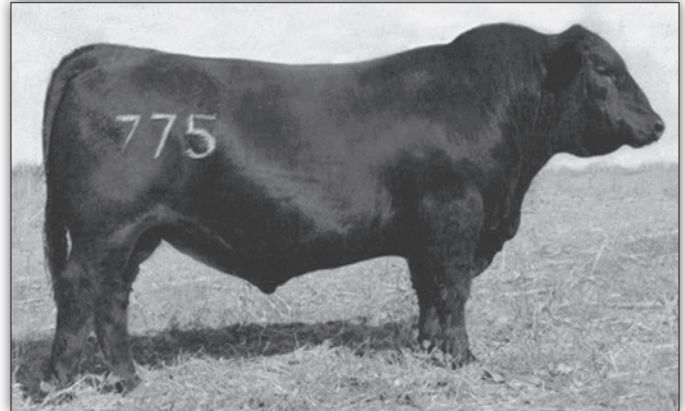

Rito 707 of Ideal 3407 7075 - Sire of Lots 6 and 6A

6**SLA RITO 7075 003 0051**

Birth Date: 10-10-2020 | Bull +*20245592 | Tattoo: 0051

#R R Rito 707

+Rito 707 of Ideal 3407 7075

13066860

Ideal 3407 of 1418 076

#+0 C C Emblazon 854E

+Coleman Lady 003

16584257

+Bohi Lady 1165

Rito N Bar

Eriskay of Rollin Rock 3

#Ideal 1418 of 8103 4286

Ideal 076 of 692 8375

#D H D Traveler 6807

Dixie Erica of C H 1019

#*N Bar Emulation EXT

+Ideal 4465 of 6807 4286

Individual Performance		EPDs				Carcass EPDs				S Values	
BW	Adj WW	BW	WW	YW	MILK	CW	MARB	RE	FAT	\$EN	\$W
80	N/A	I+1.0	I+55	I+93	I+17	I+26	I-.09	I+.52	I+.006	+0	+49

A combination of the powerful Rito 7075 and Coleman Donna 003! The best of all worlds when looking for cow or bull makers. Everybody knows that Rito 7075 can do that. Schaff Angus Valley and Coleman Angus sale books tell that story. Add Coleman Lady 003 who goes back to Bemindful Maid DHD 0807 on the top, a dam that is 10th in Parental influence in the Angus breed with just 33 progeny. On the bottom, 003's granddam is Ideal 4465, a legend in the Angus breed.



Ideal 4465 of 6807 4286 - Maternal great granddam of Lot 6

7**SLA RITO OF IDEAL 5010 0123**

Birth Date: 10-16-2020 | Bull 20264876 | Tattoo: 0123

+Rito 707 of Ideal 3407 7075

+*SLA Rito of Ideal 5010

18252216

SLA Texas Rose 7105 Tex 1128

+*SLA BG Rito 707

SLA Enchantress 720

18992292

SLA Prissy Excel 109 802 703

#R R Rito 707

Ideal 3407 of 1418 076

D C C Ideal 277 of 2172 0216

SL Morticia 2

#R R Rito 707

+*Sinclair Lady 5ET3 4465

+Rito Revolt W2

SL Excel Prompter Ext

Individual Performance		EPDs				Carcass EPDs				S Values	
BW	Adj WW	BW	WW	YW	MILK	CW	MARB	RE	FAT	\$EN	\$W
80	670	+2.8	+45	+74	+21	N/A	N/A	N/A	N/A	+1	+35

The sire to Lot 7 & 7A is a 7075 son that was a leader in our 2016 sale when he was pulled due to an eye injury. Keeping him for ourselves, 5010 was used extensively as one of our top herd sires. Nicknamed, One Eye, he was one of the most docile bulls we have ever raised. One of our top herd sires until a leg injury in 2021 ended his breeding career. 5010 had great feet and was an easy keeper and many daughters have been retained in the herd. I was a major contributor to our heifers on test that went 87% prime! Very important to the commercial cattlemen.



SLA Rito of Ideal 5010 - Sire of Lots 7 and 7A

7A**SLA RITO OF IDEAL 5010 011** [MP-OHF]

Birth Date: 03-03-2020 | Bull 19952629 | Tattoo: 011

+Rito 707 of Ideal 3407 7075
 +*SLA Rito of Ideal 5010
 18252216 SLA Texas Rose 7105 Tex 1128

SLA Valor 038 224 BM 401 297
 SLA Eline Erica 6177
 18585590 S L A Missy O 6 508 587 953

#R R Rito 707
 Ideal 3407 of 1418 076
 D C C Ideal 277 of 2172 0216
 SL Morticia 2
 SLA Realm 911 418 267 663
 SLA Valor 038 0010 224 BM
 +*SLA Twister 602 508
 SLA Missy 122R O 9100 6 587

Individual Performance		EPDs				Carcass EPDs				SValues	
BW	Adj WW	BW	WW	YW	MILK	CW	MARB	RE	FAT	\$EN	\$W
86	612	+3.5	+51	+86	+21	N/A	N/A	N/A	N/A	-7	+37

8B**LRCC RESOURCE 6057 2672**

Birth Date: 01-22-2021 | Bull +20550772 | Tattoo: J30

+Rito 707 of Ideal 3407 7075
 #+*S A V Resource 1441
 17016597 *S A V Blackcap May 4136

#*Summitcrest Complete 1P55
 +*Thomas Lady Jet 2672
 17410624 Thomas Lady Jet 0121

#R R Rito 707
 Ideal 3407 of 1418 076
 #S A V 8180 Traveler 004
 #+S A V May 2397
 #C F Right Design 1802
 Summitcrest Elba 1M17
 #*S S Objective T510 0T26
 Thomas Lady Jet 8078

Individual Performance		EPDs				Carcass EPDs				SValues	
BW	Adj WW	BW	WW	YW	MILK	CW	MARB	RE	FAT	\$EN	\$W
N/A	N/A	I+1.5	I+59	I+113	I+24	I+39	I+41	I+80	I+0.02	-22	+52

8**LRCC RESOURCE 286 TL 2672**

Birth Date: 01-21-2021 | Bull +20550770 | Tattoo: J14

+Rito 707 of Ideal 3407 7075
 #+*S A V Resource 1441
 17016597 *S A V Blackcap May 4136

#*Summitcrest Complete 1P55
 +*Thomas Lady Jet 2672
 17410624 Thomas Lady Jet 0121

#R R Rito 707
 Ideal 3407 of 1418 076
 #S A V 8180 Traveler 004
 #+S A V May 2397
 #C F Right Design 1802
 Summitcrest Elba 1M17
 #*S S Objective T510 0T26
 Thomas Lady Jet 8078

Individual Performance		EPDs				Carcass EPDs				SValues	
BW	Adj WW	BW	WW	YW	MILK	CW	MARB	RE	FAT	\$EN	\$W
N/A	N/A	I+1.5	I+59	I+113	I+24	I+39	I+41	I+80	I+0.02	-22	+52

Flush brothers out of SAV Resource, one of the most famous Rito 7075 sons, S A V Resource 1441 has known tremendous popularity because he passes along tremendous power, growth, and disposition. In fact, he may be the greatest "Rito-bred bull" born in this century. A SpringLake Angus raised bull, 7075 sired many greats along with Resource. Renown, Regard, 9969 are just a few.

8C**SLA BEN FRANKLIN 1441 2013**

Birth Date: 03-30-2022 | Bull +*20579989 | Tattoo: 2013

+Rito 707 of Ideal 3407 7075
 #+*S A V Resource 1441
 17016597 *S A V Blackcap May 4136

#Sitz New Design 349M
 #Sitz Pride 374
 14705626 Sitz Pride 2322

#R R Rito 707
 Ideal 3407 of 1418 076
 #S A V 8180 Traveler 004
 #+S A V May 2397
 #Bon View New Design 1407
 +Sitz Pride 166K
 #Sitz Alliance 6595
 Sitz Pride 1998

Individual Performance		EPDs				Carcass EPDs				SValues	
BW	Adj WW	BW	WW	YW	MILK	CW	MARB	RE	FAT	\$EN	\$W
79	539	+2.5	+52	+104	+25	I+40	I+23	I+80	I+0.017	-19	+40

9**SLA MR ANGUS 707 203 214**

Birth Date: 03-01-2022 | Bull 20477128 | Tattoo: 214

#*Spring Cove Reno 4021
 *Grabers Mr Angus 9080
 19426221 +*Balldridge Isabel E080

#R R Rito 707
 +*SLA Enchantress 203
 17427733 +N Bar Enchantress S C C 2X30

#+*KM Broken Bow 002
 *Spring Cove Liza 021
 #*Connealy Confidence Plus
 *Balldridge Isabel Y69
 Rito N Bar
 Eriskay of Rollin Rock 3
 #*N Bar Emulation EXT
 #N Bar Enchantress 4908

Individual Performance		EPDs				Carcass EPDs				SValues	
BW	Adj WW	BW	WW	YW	MILK	CW	MARB	RE	FAT	\$EN	\$W
87	578	+3.0	+58	+94	+22	I+26	I+53	I+21	I+0.18	+1	+50



S A V Resource 1441 - Sire of Lot 8, 8A, 8B, and 8C



Grabers Mr Angus 9080 - Sire of Lot 9-15

8A**LRCC RESOURCE 614 2672**

Birth Date: 01-21-2021 | Bull +20550771 | Tattoo: J7

+Rito 707 of Ideal 3407 7075
 #+*S A V Resource 1441
 17016597 *S A V Blackcap May 4136

#*Summitcrest Complete 1P55
 +*Thomas Lady Jet 2672
 17410624 Thomas Lady Jet 0121

#R R Rito 707
 Ideal 3407 of 1418 076
 #S A V 8180 Traveler 004
 #+S A V May 2397
 #C F Right Design 1802
 Summitcrest Elba 1M17
 #*S S Objective T510 0T26
 Thomas Lady Jet 8078

Individual Performance		EPDs				Carcass EPDs				SValues	
BW	Adj WW	BW	WW	YW	MILK	CW	MARB	RE	FAT	\$EN	\$W
N/A	N/A	I+1.5	I+59	I+113	I+24	I+39	I+41	I+80	I+0.02	-22	+52

9A

G A F MACARTHUR 9080 G2011

Birth Date: 02-24-2022 | Bull +20589066 | Tattoo: G2011

#*Spring Cove Reno 4021
*Grabers Mr Angus 9080
19426221
+*Baldrige Isabel E080

#+*Tombstone 050
+*RB Lady Tombstone 426-7517
19094970
+*RB Lady Denver 167-426

#+*KM Broken Bow 002
*Spring Cove Liza 021
*Connealy Confidence Plus
*Baldrige Isabel Y69
*Sitz Upward 307R
Mytty Countess 906
*EXAR Denver 2002B
+*R B Lady Party 167-305

Individual Performance			EPDs				Carcass EPDs				\$Values	
BW	Adj WW		BW	WW	YW	MILK	CW	MARB	RE	FAT	\$EN	\$W
68	N/A		+2.4	+90	+149	+37	+70	+7.4	+7.5	-0.32	-40	+92

10

SLA MR ANGUS 9080 7125 212

Birth Date: 02-28-2022 | Bull 20572737 | Tattoo: 212

#*Spring Cove Reno 4021
*Grabers Mr Angus 9080
19426221
+*Baldrige Isabel E080

+SLA Rito 707 808 509
SLA Blackbird 7125
18992342
SLA Blackbird 1138

#+*KM Broken Bow 002
*Spring Cove Liza 021
*Connealy Confidence Plus
*Baldrige Isabel Y69
Rito 707 of Ideal 808 71
SLA Texas Rose 7105 Tex 1128
+*SLA Twister 602 508
+SLA of Ideal 771 TR 212 7017

Individual Performance			EPDs				Carcass EPDs				\$Values	
BW	Adj WW		BW	WW	YW	MILK	CW	MARB	RE	FAT	\$EN	\$W
85	557		+2.7	+58	+95	+26	N/A	N/A	N/A	N/A	-10	+53

Mr Angus paired with a Rito 707 favorite, Rito 707 of Ideal 808 71, aka 82. This bull's grand sire is the product of "82" and our Paramount Ambush daughter.

12

SLA JOHN ADAMS 9080 205

Birth Date: 03-01-2022 | Bull +*20523375 | Tattoo: 205

#*Spring Cove Reno 4021
*Grabers Mr Angus 9080
19426221
+*Baldrige Isabel E080

#R R Rito 707
+*SLA RB Lady Standard 6033
18529702
+*R B Lady Standard 305-077

#+*KM Broken Bow 002
*Spring Cove Liza 021
*Connealy Confidence Plus
*Baldrige Isabel Y69
Rito N Bar
Eriskay of Rollin Rock 3
*LCC New Standard
+*B A Lady 6807 305

Individual Performance			EPDs				Carcass EPDs				\$Values	
BW	Adj WW		BW	WW	YW	MILK	CW	MARB	RE	FAT	\$EN	\$W
80	N/A		+2.6	+63	+101	+26	+39	+5.3	+5.6	-0.24	-7	+62



Sprina Lake Arts

SLA RB Lady Standard 6033 - Dam of Lot 12



Baldrige Isabel Y69 - Paternal great granddam of Lot 10

13

SLA ABE LINCOLN 9080 2022

Birth Date: 04-06-2022 | Bull +*20572742 | Tattoo: 2022

#*Spring Cove Reno 4021
*Grabers Mr Angus 9080
19426221
+*Baldrige Isabel E080

#R R Rito 707
+*SLA Lady 3625 6023
18512530
#Ideal 3625 of 878 1356

#+*KM Broken Bow 002
*Spring Cove Liza 021
*Connealy Confidence Plus
*Baldrige Isabel Y69
Rito N Bar
Eriskay of Rollin Rock 3
#Bon View New Design 878
+Ideal 1356 of 6442 4465

Individual Performance			EPDs				Carcass EPDs				\$Values	
BW	Adj WW		BW	WW	YW	MILK	CW	MARB	RE	FAT	\$EN	\$W
86	664		+2.8	+64	+107	+25	N/A	N/A	N/A	N/A	-3	+57



J.C. O'Neill ©

Lakeview 707 Madame 1111 -
Dam of Lot 11



Ideal 3625 of 878 1356 -
Maternal granddam of Lot 13

11

SLA MR ANGUS 9080 1111 203

Birth Date: 02-25-2022 | Bull +*20552431 | Tattoo: 203

#*Spring Cove Reno 4021
*Grabers Mr Angus 9080
19426221
+*Baldrige Isabel E080

#R R Rito 707
+Lakeview 707 Madame 1111
17300877
+S A V Madame Pride 4312

#+*KM Broken Bow 002
*Spring Cove Liza 021
*Connealy Confidence Plus
*Baldrige Isabel Y69
Rito N Bar
Eriskay of Rollin Rock 3
#S A V 8180 Traveler 004
S A V Madame Pride 8264

Individual Performance			EPDs				Carcass EPDs				\$Values	
BW	Adj WW		BW	WW	YW	MILK	CW	MARB	RE	FAT	\$EN	\$W
92	649		+4.1	+67	+108	+25	+40	+1.50	+1.53	-1.013	-3	+57

13A**N/A**

Birth Date: N/A | Bull pending | Tattoo:

N/A

20077938

N/A

N/A

N/A

N/A

N/A

N/A

N/A

SLA Comic W05 of Cedric W417

Cedric of Wye UMF 8998

SLA Blackbird 4116

SLA Darby W417 of W07 W813

18165793

SLA Blackbird 985

SLA Emblazon 301 523 720

+SLA Ember 854E 602 707

	EPDs				Carcass EPDs				SValues	
	BW	WW	YW	MILK	CW	MARB	RE	FAT	\$EN	\$W
S	+2.3	+58	+102	+16	N/A	N/A	N/A	N/A	-8	+42
D	+6	+31	+50	+14	I+8	I+.16	I+.12	I+.019	+19	+27

13B**SLA EINSTEIN 9080 6023 2017**

Birth Date: 03-31-2022 | Bull +20593176 | Tattoo: 2017

#*Spring Cove Reno 4021
 #*Grabers Mr Angus 9080
 19426221

#+*KM Broken Bow 002
 #*Spring Cove Liza 021
 #*Connealy Confidence Plus
 #*Baldrige Isabel Y69

#R R Rito 707
 +*SLA Lady 3625 6023
 18512530

#Ideal 3625 of 878 1356

Rito N Bar
 Eriskay of Rollin Rock 3
 #Bon View New Design 878
 +Ideal 1356 of 6442 4465

Individual Performance	EPDs				Carcass EPDs				SValues		
	BW	Adj WW	WW	YW	MILK	CW	MARB	RE	FAT	\$EN	\$W
78	N/A	+1.5	+62	+103	+25	N/A	N/A	N/A	N/A	-3	+60

14**G A F MR ANGUS 9080 622 2020**

Birth Date: 03-29-2022 | Bull +*20591154 | Tattoo: 2020

#*Spring Cove Reno 4021
 #*Grabers Mr Angus 9080
 19426221

#+*KM Broken Bow 002
 #*Spring Cove Liza 021
 #*Connealy Confidence Plus
 #*Baldrige Isabel Y69

#*S A V International 2020
 +*JJR Blackcap May 622
 18786589

+*S A V Blackcap May 4549

#*S A V Harvester 0338
 #+*S A V Emblynette 5483
 +Rito 707 of Ideal 3407 7075
 *S A V Blackcap May 4136

Individual Performance	EPDs				Carcass EPDs				SValues		
	BW	Adj WW	WW	YW	MILK	CW	MARB	RE	FAT	\$EN	\$W
83	576	I+5.3	I+95	I+159	I+27	I+72	I+.28	I+.82	I-.029	-41	+77

• The dam is out of the Legendary Blackcap May Family.

15**G A F MR ANGUS 9080 975 2013**

Birth Date: 02-28-2022 | Bull +20589158 | Tattoo: G2013

#*Spring Cove Reno 4021
 #*Grabers Mr Angus 9080
 19426221

#+*KM Broken Bow 002
 #*Spring Cove Liza 021
 #*Connealy Confidence Plus
 #*Baldrige Isabel Y69
 #*Jindra 3rd Dimension
 +Jindra Blackbird Lassy 1111
 #*Koupals B&B Identity
 +*R B Lady Standard 305-02

#*Jindra Acclaim
 +*Crouch Lady Acclaim 975
 19470429

+*BAF Lady Identity 02-357

Individual Performance	EPDs				Carcass EPDs				SValues		
	BW	Adj WW	WW	YW	MILK	CW	MARB	RE	FAT	\$EN	\$W
88	611	+4.2	+93	+159	+30	I+81	I+.85	I+.99	I-.038	-40	+76

• Another Mr. Angus son out of a Jindra Acclaim X BAF Lady Identity 02-357.

**Jindra Acclaim** - Maternal grandsire of Lot 15**G A F Mr Angus 9080 975 2013** - Lot 15**JJR Blackcap May 622** - Dam of Lot 14

This ranch sign, made in 1962 by Gene and Delbert Timperley, is posted on the barn at the original SpringLake homestead.

16**SLA ELATION 6023 T02**

Birth Date: 02-29-2020 | Bull 20077938 | Tattoo: T02

#*N Bar Emulation EXT
 +*Black Grove Elation
 16226407

#*HA Cowboy Up 5405
 *SLA Lady 3625 6023 81
 19130046

#Emulation N Bar 5522
 N Bar Primrose 2424
 #R R Rito 707
 +Ideal 4465 of 6807 4286
 *HA Outside 3008
 #*HA Blackcap Lady 1602
 #R R Rito 707
 #Ideal 3625 of 878 1356

Individual Performance			EPDs				Carcass EPDs				\$Values	
BW	Adj WW	BW	WW	YW	MILK	CW	MARB	RE	FAT	\$EN	\$W	
N/A	N/A	N/A	N/A	N/A	N/A	N/A	N/A	N/A	N/A	N/A	N/A	

The sire to this bull, Black Grove Elation, boasts that Ideal 4465 of 6807 4286 is his great grand dam. Not only did 4465 make fantastic females, she also made fantastic bulls. Add that his sire is EXT, and you've got decades of powerful genetics packed into an easy calving, deep, stout 3 year old.

18**SLA RM BLASTER 0024**

Birth Date: 02-28-2020 | Bull +*19987287 | Tattoo: 0024

#*Mogck Bullseye
 *Bruns Blaster
 17991528

#*EXAR Upshot 0562B
 +*RB-GFC Lady Upshot 890-3138
 17579425

#MOGCK Sure Shot
 Mogck Mary 1255
 #*Connealy Right Answer 746
 #+Baldrige Blackbird 549 Baf
 #*Sitz Upward 307R
 #+EXAR Barbara T020
 #*LCC New Standard
 +*B A Lady 6807 305

Individual Performance			EPDs				Carcass EPDs				\$Values	
BW	Adj WW	BW	WW	YW	MILK	CW	MARB	RE	FAT	\$EN	\$W	
82	607	+2.5	+75	+136	+33	I+68	I+.58	I+.79	I+.025	-25	+69	

The dam, Upshot 3138 has already earned her keep in the donor pen producing the \$20,000 Goforth-GFC Lady 3144-46. She is a direct daughter of the popular RB Lady Standard 305-890 valued at \$170,000

16A**SLA ELATION 007 267**

Birth Date: 04-10-2022 | Bull 20609029 | Tattoo: 267

+*Black Grove Elation
 SLA Elation 6023 T02
 20077938

#+*LD Capitalist 316
 +*SLA RM Lady Complete 007
 20010869

#*N Bar Emulation EXT
 +*Sinclair Lady 3R1 4465
 #*HA Cowboy Up 5405
 +*SLA Lady 3625 6023
 #*Connealy Capitalist 028
 LD Dixie Erica 2053
 #*Summitcrest Complete 1P55
 *R B Lady Standard 305-890

Individual Performance			EPDs				Carcass EPDs				\$Values	
BW	Adj WW	BW	WW	YW	MILK	CW	MARB	RE	FAT	\$EN	\$W	
N/A	N/A	N/A	N/A	N/A	N/A	N/A	N/A	N/A	N/A	N/A	N/A	

18A**SLA SAM HOUSTON 0024 255** [OHP]

Birth Date: 04-01-2022 | Bull 20589160 | Tattoo: 255

*Bruns Blaster
 +*SLA RM Blaster 0024
 19987287

+Turtlerock Rainmaker Y125
 SLA Blackwood Lady 5153
 18443651

#*Mogck Bullseye
 *Baldrige Blackbird 11 Baf
 #*EXAR Upshot 0562B
 *R B Lady Standard 305-890
 #Basin Rainmaker 654X
 +Summitcrest Beauty 3L93
 +Rito 707 of Ideal 3407 7075
 SL C Prompter Cinderella

Individual Performance			EPDs				Carcass EPDs				\$Values	
BW	Adj WW	BW	WW	YW	MILK	CW	MARB	RE	FAT	\$EN	\$W	
86	586	+3.4	+53	+98	+28	N/A	N/A	N/A	N/A	-13	+42	

17**SLA COLONEL 5118 0018**

Birth Date: 02-25-2020 | Bull +*19987375 | Tattoo: 0018

+baldrige Xpand x743
 #+*Baldrige Colonel C251
 18493773

#*Connealy Capitalist 028
 +*RB Lady Capitalist 09-5118
 18291585

#*Hoover Dam
 Baldrige Queen S87
 #*Styles Upgrade J59
 +Baldrige Isabel T935
 #*S A V Final Answer 0035
 Prides Pita of Conanga 8821
 #*LCC New Standard
 +*B A Lady 6807 305

Individual Performance			EPDs				Carcass EPDs				\$Values	
BW	Adj WW	BW	WW	YW	MILK	CW	MARB	RE	FAT	\$EN	\$W	
82	544	I+1.8	I+64	I+114	I+25	I+41	I+.51	I+.70	I-.031	-19	+59	

Record-setting \$580,000 Baldrige Colonel C251 is a grandson of the legend, Hoover Dam, that produced and sold more semen than any other bull in the history of the program at ORigen, and after selling for a Baldrige record price in January of 2017, his first progeny earned him the ranking of #6 for progeny registered in 2019 by the American Angus Association with 2,598



S A V Blackcap May 4136



Baldrige Colonel C251 - Sire of Lot 17



19

SLA ERIC REVOLT 333 037 ^[MP]

Birth Date: 03-23-2020 | Bull 19988824 | Tattoo: 037

+Rito Revolt W2
SLA Eline Eric 333
17745875
SLA Raina 25R Tex 1147
SLA Emblazon 301 523 720
SLA Rose of 720 7013 958
16584205 +SLA Rose 7013 of 9805 771

#R R Rito 707
Ideal 089 of 8103 7394
D C C Ideal 277 of 2172 0216
Rita Raina 2100
SLA 775 Emblazon 103 301
SLA Lisa Rito 0 062 033 523
#Papa Durabull 9805
+Rito 707 of Ideal 089 7071

Individual Performance		EPDs				Carcass EPDs				\$Values	
BW	Adj WW	BW	WW	YW	MILK	CW	MARB	RE	FAT	\$EN	\$W
81	627	+1.2	+34	+56	+24	N/A	N/A	N/A	N/A	+9	+33

A home grown son out of lesser known RR Rito 707 son. Those who ever used Rito Revolt W2, knows the strength he throws. In both males and females. Lot 19B carries on the tradition

19B

SLA ERIC REVOLT 333 151 ^[OHF]

Birth Date: 03-26-2021 | Bull 20271451 | Tattoo: 151

+Rito Revolt W2
SLA Eline Eric 333
17745875
SLA Raina 25R Tex 1147
+Ideal 443 of Shadow 4465 DGT
SLA Eline Erica 229
17730705 SLA Miss Lucky 544 041 775

#R R Rito 707
Ideal 089 of 8103 7394
D C C Ideal 277 of 2172 0216
Rita Raina 2100
N Bar Shadow X4124
+Ideal 4465 of 6807 4286
+Rito 707 of Ideal 3407 7075
SLA Miss Lucky 4 8126 544

Individual Performance		EPDs				Carcass EPDs				\$Values	
BW	Adj WW	BW	WW	YW	MILK	CW	MARB	RE	FAT	\$EN	\$W
81	614	+1.0	+26	+47	+21	I+4	I+.07	I+.27	I-.006	+8	+22



Rito Revolt W2 - Sire of Lot 19, 19A, and 19B

20

SLA MLK UPWARD 307R 1013

Birth Date: 02-24-2021 | Bull **20252658 | Tattoo: 1013

#*Connealy Onward
#*Sitz Upward 307R
14963730
*Sitz Henrietta Pride 81M
#Traveler 124 G D A R
+Riverbend Forever Lady 1095
13835473 +S V F Forever Lady 177C

#Connealy Lead On
Altune of Conanga 6104
#Sitz Value 7097
Sitz Henrietta Pride 1370
#Q A S Traveler 23-4
Rachel Rito 813 G D A R
#V D A R New Trend 315
+G D A R Forever Lady 719

Individual Performance		EPDs				Carcass EPDs				\$Values	
BW	Adj WW	BW	WW	YW	MILK	CW	MARB	RE	FAT	\$EN	\$W
83	612	I+3.2	I+49	I+92	I+29	I+43	I+.40	I+.65	I+.002	-9	+45

This well bred bull's granddam is a \$100,000 valued female and one of the greatest daughters of GDAR Forever Lady 719 who generated \$750,000 in progeny sales. 307R is one of the breeds most popular AI Sires with breed leading EPD's in WW, YW, scrotal, milk and carcass.



SLA MLK Upward 307R 1013 - Lot 20

19A

SLA ERIC RITO 333 Z021

Birth Date: 10-12-2020 | Bull 20271450 | Tattoo: Z021

+Rito Revolt W2
SLA Eline Eric 333
17745875
SLA Raina 25R Tex 1147
+*Sinclair Rito Legacy 3R9
+Ideal 8100 of 3R9 8182DT
16155320 +*Majesty 8182 of 7365 4465

#R R Rito 707
Ideal 089 of 8103 7394
D C C Ideal 277 of 2172 0216
Rita Raina 2100
#R R Rito 707
+Ideal 4465 of 6807 4286
Ideal 7365 Super X 5189 5180
+Ideal 4465 of 6807 4286

Individual Performance		EPDs				Carcass EPDs				\$Values	
BW	Adj WW	BW	WW	YW	MILK	CW	MARB	RE	FAT	\$EN	\$W
N/A	N/A	N/A	N/A	N/A	N/A	N/A	N/A	N/A	N/A	N/A	N/A



Majesty 8182 of 7365 4465 - Maternal granddam of Lot 19A

21

SLA MLK FINAL ANSWER 0034

Birth Date: 03-12-2021 | Bull +*20252659 | Tattoo: 1023

#Sitz Traveler 8180
#*S AV Final Answer 0035
13592905

#*N Bar Emulation EXT

+Sitz Pride 2188

13001261

#Sitz Pride 838

#G D A R Traveler 71
Sitz Everelda Entense 1137
#Bon View Bando 598
S A V Sky Emulous 2124
#Emulation N Bar 5522
N Bar Primrose 2424
#C S U Rito 4114
#Sitz Pride 1774

Individual Performance			EPDs				Carcass EPDs				S Values	
BW	Adj WW	BW	WW	YW	MILK	CW	MARB	RE	FAT	\$EN	\$W	
87	617	+1.2	+44	+82	+22	I+24	I+34	I+13	I+.061	+1	+38	



SAV Final Answer 0035 - Sire of Lot 21

22

SLA MLK TRAVELER 6807 1031

Birth Date: 03-19-2021 | Bull +*20252664 | Tattoo: 1031

#Q A S Traveler 23-4
#D H D Traveler 6807
10858958

N Bar Double Time D0116

N Bar Miss Emulous G4709

13319092

N Bar Miss Emulous D477

#Band 234 of Ideal 3163
Q A S Blackbird Eve 601 1
#PBC 707 1M F0203
Bemindful Maid of R R 1079
#Gardens Prime Time
N Bar Primrose 4324B
+Gardens Escort
N Bar Miss Emulous B514

Individual Performance			EPDs				Carcass EPDs				S Values	
BW	Adj WW	BW	WW	YW	MILK	CW	MARB	RE	FAT	\$EN	\$W	
79	481	+0	+34	+62	+25	I+16	I+13	I+.16	I+.001	+8	+35	

A bull with a background. His dam, 6407, is a low birth weight female used extensively in the Coleman Program. She is deep bodied and impressive, boasting 11 calves with a WW of 104 and 10 with a YW of 102. Traveler 6807 is one of the most influential sires in history. He was the top gaining and top weight per day in the 1987 Midland Bull Test.



D H D Traveler 6807 - Sire of Lot 22

23

DEAN'S QUEENIE B 165

Birth Date: 04-22-2021 | Bull Reg.No.Pdg. | Tattoo: 1043

#Traveler 124 G D A R
9995349

+R B Lady Focus 303-827

16130656

#Q A S Traveler 23-4

Rachel Rito 813 G D A R

#*Mytty In Focus

+B A Lady 6807 303

A Traveler 124 son out of the grand dam of Lot 57.



Traveler 124 GDAR - Sire of Lot 23

24

G A F COWBOY UP 6108 0049

Birth Date: 10-09-2020 | Bull +*20527641 | Tattoo: 0049

#*HA Outside 3008
#*HA Cowboy Up 5405
18286467

#Traveler 124 G D A R
+*RB Lady Traveler 124 167-6108
18518654

#*KG Solution 0018
#*HA Ever Lady 1575
#*Sitz Upward 307R
HA Blackcap Lady 5515
#Q A S Traveler 23-4
Rachel Rito 813 G D A R
#+*Werner War Party 2417
+*B A Lady 6807 305

Individual Performance			EPDs				Carcass EPDs				S Values	
BW	Adj WW	BW	WW	YW	MILK	CW	MARB	RE	FAT	\$EN	\$W	
79	N/A	I+3.2	I+64	I+121	I+24	I+54	I+.10	I+.66	I-.037	-24	+51	

Cowboy Up paired with Traveler 124

25

G A F INERTIA 5609-6001

Birth Date: 02-24-2020 | Bull +19985819 | Tattoo: 6001

*G A R Inertia
18636043

*CoX A12W Lucy 5609
18383785

*G A R Momentum
+*G A R Prophet 2984

#*V A R Discovery 2240

+*CoX Lucy 3823 A12W

#+*G A R Progress
+G A R Big Eye 1770
#+*G A R Prophet
*G A R Daybreak 1521
#*A A R Ten X 7008 S A
+*Deer Valley Rita 0308
#*Baldridge Waylon W34
+Basin Lucy 3823

Individual Performance			EPDs				Carcass EPDs				S Values	
BW	Adj WW	BW	WW	YW	MILK	CW	MARB	RE	FAT	\$EN	\$W	
N/A	N/A	+6	+79	+143	+27	I+70	I+1.19	I+.72	I+.050	-36	+69	

INERTIA offers one of the most imposing data and phenotype combinations to ever come out of the illustrious Gardiner Angus program. Wide based, powerfully constructed bull that combines an unprecedented degree of Marbling and phenotypic muscle.



GAR Inertia - Sire of Lot 25

25A

N/A

Birth Date: N/A | Bull pending | Tattoo:

*G A R Inertia
 +G A F Inertia 5609-6001
 19985819 *CoX A12W Lucy 5609

+*SLA Emulation 31 601
 SLA Miss Wix 742 96
 20043389 SLA Miss Wix 742

*G A R Momentum
 +*G A R Prophet 2984
 #*V A R Discovery 2240
 +*CoX Lucy 3823 A12W
 #Emulation 31 [DWI]
 +Lakeview 707 Madame 1111
 +Rito Revolt W2
 S L A Dolly 82 757 775 107

EPDs				Carcass EPDs				\$Values	
BW	WW	YW	MILK	CW	MARB	RE	FAT	\$EN	\$W
S +.6	+79	+143	+27	I+70	I+1.19	I+.72	I+.050	-36	+69
D +1.7	+36	+57	+18	N/A	N/A	N/A	N/A	+15	+28

25B

N/A

Birth Date: N/A | Bull pending | Tattoo:

*G A R Inertia
 +G A F Inertia 5609-6001
 19985819 *CoX A12W Lucy 5609

#*N Bar Emulation EXT
 +AOA Ideal Lady 0840 EXT TVA
 16715375 +*Majesty 8182 of 7365 4465

*G A R Momentum
 +*G A R Prophet 2984
 #*V A R Discovery 2240
 +*CoX Lucy 3823 A12W
 #Emulation N Bar 5522
 N Bar Primrose 2424
 Ideal 7365 Super X 5189 5180
 +Ideal 4465 of 6807 4286

EPDs				Carcass EPDs				\$Values	
BW	WW	YW	MILK	CW	MARB	RE	FAT	\$EN	\$W
S +.6	+79	+143	+27	I+70	I+1.19	I+.72	I+.050	-36	+69
D +1.1	+40	+69	+25	+23	+0	+1.1	+0.22	+3	+42

25C

COMMERCIAL BULL

Birth Date: N/A | Bull 00000008 | Tattoo: 236

*G A R Inertia
 G A F Inertia 5609-6001
 +19985819 *CoX A12W Lucy 5609

+SLA Eddsel EXT 602 1018
 SLA Blackbird 3247
 17751694 SLA Blackbird 9166

26

S A V PIONEER 7301

Birth Date: N/A | Bull 00000009 | Tattoo: 2016

*S A V Final Answer 0035
 S A V Pioneer 7301
 #15688392 S A V Blackbird 5297

#B C C Bushwacker 41-93
 V D A R Lass 5706
 +15017795 #V D A R Lass 5186

SAV Pioneer 7301, a SAV Final Answer son. Pioneer represents decades of disciplined breeding for performance and maternal value while offering the calving ease potential of his great sire.

27

SLA DL RITO 707 6014 Z11 [MP-OHF]

Birth Date: 01-25-2021 | Bull 20252666 | Tattoo: Z11

#R R Rito 707
 +*SLA R R Rito 707 6014
 18512528 #Ideal 3625 of 878 1356

SLA AOA Rito 7075 912 T37
 Basin Chloe T57
 19097166 Basin Chloe T35

Rito N Bar
 Eriskay of Rollin Rock 3
 #Bon View New Design 878
 +Ideal 1356 of 6442 4465
 SLA Christi 7071 775 028 912
 +Ideal 8100 of 3R9 8182DT
 SLA JJ 926N 775 8111 021
 Basin Chloe R142 02B

Individual Performance				EPDs				Carcass EPDs				\$Values	
BW	Adj WW	BW	WW	YW	MILK	CW	MARB	RE	FAT	\$EN	\$W		
82	595	+2.4	+43	+73	+15	N/A	N/A	N/A	N/A	+14	+31		

This 6014 son has been a stand out! We kept him in the herd last year and are excited about the calves that have hit the ground!

27A

SLA RITO 707 6014 1107

Birth Date: 06-18-2021 | Bull *20527640 | Tattoo: 1107

#R R Rito 707
 +*SLA R R Rito 707 6014
 18512528 #Ideal 3625 of 878 1356

#Traveler 124 G D A R
 +*Miss Wix 5027 of 124
 16887095 V D A R Miss Wix 1107

Rito N Bar
 Eriskay of Rollin Rock 3
 #Bon View New Design 878
 +Ideal 1356 of 6442 4465
 #Q A S Traveler 23-4
 Rachel Rito 813 G D A R
 #Vermilion Dateline 7078
 +V D A R Miss Wix 5027

Individual Performance				EPDs				Carcass EPDs				\$Values	
BW	Adj WW	BW	WW	YW	MILK	CW	MARB	RE	FAT	\$EN	\$W		
82	N/A	I+1.9	I+43	I+78	I+27	I+29	I+13	I+.36	I+.022	-4	+42		

Our top herd sire is SLA RR Rito 707 6014, "King", is a RR Rito 707. 707 is rated #7 in the Parental Influence in the Angus breed with just 1,804 progeny, and this study was done in 2017. I believe 707 would rank as high as #3 if you added the progeny of Rito 7075. 6014's maternal grandsire, B/R New Design 036, is #4 on the Parental Influence list. His maternal granddam, Ideal 4465, is in literally every sale catalog today, even if her influence is 4 or 5 generations back. She is known as one of the top Angus cows ever produced. I don't need a computer number to tell me why the progeny is good...I figure it out by the way they look when they come in from breeding season. Lot 27A combines Miss Wix 1107



SLA RR Rito 707 6014 as a yearling



S A V Pioneer 7301 - Sire of Lot 26

27B**N/A**

Birth Date: N/A | Bull pending | Tattoo:

#R R Rito 707
 +*SLA R R Rito 707 6014
 18512528
 #Ideal 3625 of 878 1356
 SLA JJ 926N 775 8111 021
 Fisher Joyce F73 F62
 19324876 Fisher Joyce 010 241 F73

Rito N Bar
 Eriskay of Rollin Rock 3
 #Bon View New Design 878
 +Ideal 1356 of 6442 4465
 +Rito 707 of Ideal 3407 7075
 SLA JJ 172 926N 554 8111
 SLA Excel 6H 87 241
 +SLA Evelyn D806 4452 0010

		EPDs				Carcass EPDs				SValues	
BW	WW	YW	MILK	CW	MARB	RE	FAT	\$EN	\$W		
S	+2.9	+52	+89	+17	+24	+0	+15	+0.27	+8	+42	
D	+2.4	+32	+54	+19	I+14	I+.18	I+.26	I+.018	+16	+26	



Lot 27B

27E**SLA R R RITO 6014 157** [MP]

Birth Date: 03-30-2021 | Bull 20271452 | Tattoo: 157

#R R Rito 707
 +*SLA R R Rito 707 6014
 18512528
 #Ideal 3625 of 878 1356
 SLA Rito 1110 531
 18992315 SLA Rose of 720 7013 958

Rito N Bar
 Eriskay of Rollin Rock 3
 #Bon View New Design 878
 +Ideal 1356 of 6442 4465
 +*Lakeview Rito 1110
 SLA Kandy 755 775 241 15 548
 SLA Emblazon 301 523 720
 +SLA Rose 7013 of 9805 771

		EPDs				Carcass EPDs				SValues	
BW	Adj WW	WW	YW	MILK	CW	MARB	RE	FAT	\$EN	\$W	
86	N/A	+3.0	+47	+78	+17	N/A	N/A	N/A	+11	+32	

27F**SLA HAMILTON 6014 9119 276**

Birth Date: 04-17-2022 | Bull 20589159 | Tattoo: 276

#R R Rito 707
 +*SLA R R Rito 707 6014
 18512528
 #Ideal 3625 of 878 1356
 +*SLA Jetliner 707 602 608
 SLA Blackbird 9119
 17112521 +SLA Brazen 707 771 71 509

Rito N Bar
 Eriskay of Rollin Rock 3
 #Bon View New Design 878
 +Ideal 1356 of 6442 4465
 #Jetliner 707 of Conanga
 +Rito 707 of Ideal 3407 602
 #G D A R Traveler 71
 +Rito 707 of Ideal 089 7071

		EPDs				Carcass EPDs				SValues	
BW	Adj WW	WW	YW	MILK	CW	MARB	RE	FAT	\$EN	\$W	
78	N/A	+2.3	+42	+71	+22	I+23	I+.01	I+.16	I+.014	+9	+34

27C**SLA JOHN ADAMS 223** [OHF]

Birth Date: 03-12-2022 | Bull 20565407 | Tattoo: 223

#R R Rito 707
 +*SLA R R Rito 707 6014
 18512528
 #Ideal 3625 of 878 1356
 +Ideal 443 of Shadow 4465 DGT
 SLA Eline Erica 229
 17730705 SLA Miss Lucky 544 041 775

Rito N Bar
 Eriskay of Rollin Rock 3
 #Bon View New Design 878
 +Ideal 1356 of 6442 4465
 N Bar Shadow X4124
 +Ideal 4465 of 6807 4286
 +Rito 707 of Ideal 3407 7075
 SLA Miss Lucky 4 8126 544

		EPDs				Carcass EPDs				SValues	
BW	Adj WW	WW	YW	MILK	CW	MARB	RE	FAT	\$EN	\$W	
89	598	+3.2	+46	+79	+16	I+18	I+.01	I+.24	I+.015	+4	+30

28**SLA RITO 707 6014 885 125** [MIP-OHF]

Birth Date: 03-12-2021 | Bull 20266549 | Tattoo: 125

+*SLA R R Rito 707 6014
 SLA Rito 707 6014 885
 19364068 SLA Mulben Pride 720 48
 +*SLA AOA Prince 8182 of RR707
 SLA Barbara 564
 18443636 SLA Barbara 266

#R R Rito 707
 #Ideal 3625 of 878 1356
 SLA Emblazon 301 523 720
 SLA Mulben Pride 515
 #R R Rito 707
 +*Majesty 8182 of 7365 4465
 SLA Realm 911 418 267 663
 SLA Zaire Bando 775 7103

		EPDs				Carcass EPDs				SValues	
BW	Adj WW	WW	YW	MILK	CW	MARB	RE	FAT	\$EN	\$W	
70	586	+7	+36	+59	+16	N/A	N/A	N/A	+15	+27	

• Our top herd sire, 6014, produced 885, the sire to Lot 28 and 28A. The 707 grandson has stood out from the beginning. We have used him 3 years and are impressed with his progeny.

27D**SLA HENRY CLAY RITO 6014 Z24** [MIP-OHF]

Birth Date: 03-12-2022 | Bull 20553235 | Tattoo: Z24

#R R Rito 707
 +*SLA R R Rito 707 6014
 18512528
 #Ideal 3625 of 878 1356
 SLA AOA Rito 7075 912 T37
 Basin Chloe T57
 19097166 Basin Chloe T35

Rito N Bar
 Eriskay of Rollin Rock 3
 #Bon View New Design 878
 +Ideal 1356 of 6442 4465
 SLA Christi 7071 775 028 912
 +Ideal 8100 of 3R9 8182DT
 SLA JJ 926N 775 8111 021
 Basin Chloe R142 02B

		EPDs				Carcass EPDs				SValues	
BW	Adj WW	WW	YW	MILK	CW	MARB	RE	FAT	\$EN	\$W	
76	600	+1.5	+39	+67	+15	N/A	N/A	N/A	+15	+29	

28A**SLA DANIEL BOONE RITO 224** [MIP-OHF]

Birth Date: 03-14-2022 | Bull 20552433 | Tattoo: 224

+*SLA R R Rito 707 6014
 SLA Rito 707 6014 885
 19364068 SLA Mulben Pride 720 48
 SLA Realm 911 418 267 663
 SLA Barbara 266
 17730716 SLA Zaire Bando 775 7103

#R R Rito 707
 #Ideal 3625 of 878 1356
 SLA Emblazon 301 523 720
 SLA Mulben Pride 515
 SLA C PR 7118 911 418
 SLA Rito 4H T011 907 267
 +Rito 707 of Ideal 3407 7075
 SL Sarah Lee Cupcake 4 FB27

		EPDs				Carcass EPDs				SValues	
BW	Adj WW	WW	YW	MILK	CW	MARB	RE	FAT	\$EN	\$W	
86	567	+3.0	+45	+76	+16	N/A	N/A	N/A	+10	+28	

29

SLA RITO 7075 806 121

Birth Date: 03-09-2021 | Bull 20318893 | Tattoo: 121

+Rito 707 of Ideal 3407 7075
+*SLA Rito 7075 806
20260563 +R B Lady Focus 303-827

+*SLA Twister 602 508
SLA Tahlia 71 771 508 9152
17012363 +SLA Tahlia 71 771 605

#R R Rito 707
Ideal 3407 of 1418 076
#*Mytty In Focus
+B A Lady 6807 303
#Da Es Ro Twister 0627
+Rito 707 of Ideal 3407 602
#G D A R Traveler 71
+Rito 707 of Ideal 089 7071

Individual Performance			EPDs				Carcass EPDs				SValues	
BW	Adj WW	BW	WW	YW	MILK	CW	MARB	RE	FAT	\$EN	\$W	
85	N/A	+2.9	+49	+84	+25	N/A	N/A	N/A	N/A	-7	+41	

• A half brother to Lot 29A, this bull is another successful pairing of Rito 7075 and RB Lady Focus 303-827.

31

SLA PAYWEIGHT 107-9034 139

Birth Date: 03-19-2021 | Bull 20266551 | Tattoo: 139

#+*Basin Payweight 1682
+SLA Payweight 107-9034
19684144 +SLA Madam Pride 107

+*Sla GAF T124 5033
SLA Barbra 3112 963
19995174 SLA Barbra 924 3112

#+*Basin Payweight 006S
21AR O Lass 7017
#R R Rito 707
+S A V Madame Pride 4312
#Traveler 124 G D A R
#Ideal 3625 of 878 1356
+*SLA Da Es Ro Twister 602 801
SLA Excel Pride 924

Individual Performance			EPDs				Carcass EPDs				SValues	
BW	Adj WW	BW	WW	YW	MILK	CW	MARB	RE	FAT	\$EN	\$W	
78	664	+2.4	+51	+88	+24	N/A	N/A	N/A	N/A	N/A	+43	

• Using an outcross in Payweight 1692 with a Madame Pride daughter produced a son we used as a cleanup. Here is one of his first progeny. Lot 21's dam traces back to Traveler 124 and Ideal 3407, who is the dam to 7075.

29A

SLA WASHINGTON RITO 806 258

Birth Date: 04-04-2022 | Bull 20570332 | Tattoo: 258

+Rito 707 of Ideal 3407 7075
+*SLA Rito 7075 806
20260563 +R B Lady Focus 303-827

SLA Rito Revolt 513
SLA Blackbird 731
18992300 SLA Promptress 0 775 7148

#R R Rito 707
Ideal 3407 of 1418 076
#*Mytty In Focus
+B A Lady 6807 303
+Rito Revolt W2
SLA Blackbird 384
+Rito 707 of Ideal 3407 7075
SL Contact Promptress Fbo

Individual Performance			EPDs				Carcass EPDs				SValues	
BW	Adj WW	BW	WW	YW	MILK	CW	MARB	RE	FAT	\$EN	\$W	
91	N/A	+3.9	+48	+81	+20	N/A	N/A	N/A	N/A	+0	+32	

• A 7075 son, 806 is paired with a Rito Revolt daughter.

32

SPRING COVE RENO 4021

Birth Date: N/A | Bull 00000011 | Tattoo: 2015

#+*KM Broken Bow 002
Spring Cover Reno 4021
#*17926446 *Spring Cove Liza 021

#+*S A V Resource 1441
RRR Isabel E301
18811542 +Baldrige Isabel P4527

• Spring Cove Reno mated with a Resource daughter out of the Isabel family

30

SLA RENOWN 9014 131

Birth Date: 03-15-2021 | Bull 20266550 | Tattoo: 131

#+*S A V Renown 3439
+SLA Renown 9014
19689754 +*RB Lady Capitalist 09-5118

+Rito Revolt W2
SLA Eline Erica 318
18318980 SLA CJ 2100 122R BT Ultravox

+Rito 707 of Ideal 3407 7075
*S A V Blackcap May 4136
#*Connealy Capitalist 028
+*R B Lady Standard 305-09
#R R Rito 707
Ideal 089 of 8103 7394
#+B T Ultravox 297E
Miss CJ Pride 2100

Individual Performance			EPDs				Carcass EPDs				SValues	
BW	Adj WW	BW	WW	YW	MILK	CW	MARB	RE	FAT	\$EN	\$W	
86	606	+2.9	+46	+79	+18	N/A	N/A	N/A	N/A	+1	+31	

• A Rito 7075 grandson from well known SAV Renown and whose dam is the daughter of Rito Revolt W2, a Rito 707 son.



Lot 32



Ideal 089 of 8103 7394 - Maternal great granddam of Lot 30



Spring Cove Reno 4021 - Sire of Lot 32

33**SLA CHAMBERLAIN CASH 2011**

Birth Date: 03-29-2022 | Bull +*20579825 | Tattoo: 2011

#*Sitz Dash 10277
 #*Barstow Cash
 17145326 Barstow Queen W16

#Sitz New Design 349M
 #Sitz Pride 374
 14705626 Sitz Pride 2322

#*Sitz Upward 307R
 +Sitz Everelda Entense 2665
 #*S A V Final Answer 0035
 RCA Queen R42
 #Bon View New Design 1407
 +Sitz Pride 166K
 #Sitz Alliance 6595
 Sitz Pride 1998

Individual Performance		EPDs				Carcass EPDs				SValues	
BW	Adj WW	BW	WW	YW	MILK	CW	MARB	RE	FAT	\$EN	\$W
86	566	+1.3	+49	+101	+25	+40	+4.4	+7.3	+0.34	-22	+41

Lot 33 and 33A come from Barstow Cash, a grandson of Sitz Upward 307R, who was unsurpassed in growth and maternal milk-both ranking in the top 1% of the breed. No other sire in the breed has the ability to consistently sire growth and maternal with such pedigree diversity.

**Barstow Cash - Sire of Lot 33 and 33A****35****SLA LADY STANDARD 6033 204**

Birth Date: 02-27-2022 | Cow +*20572738 | Tattoo: 204

#*Spring Cove Reno 4021
 *Grabers Mr Angus 9080
 19426221 +*Baldridge Isabel E080

#R R Rito 707
 +*SLA RB Lady Standard 6033
 18529702 +*R B Lady Standard 305-077

+*KM Broken Bow 002
 *Spring Cove Liza 021
 #*Connealy Confidence Plus
 *Baldridge Isabel Y69
 Rito N Bar
 Eriskay of Rollin Rock 3
 #*LCC New Standard
 +*B A Lady 6807 305

Individual Performance		EPDs				Carcass EPDs				SValues	
BW	Adj WW	BW	WW	YW	MILK	CW	MARB	RE	FAT	\$EN	\$W
86	588	+2.6	+63	+101	+26	+39	+1.53	+1.56	+0.24	-7	+62

Stemming from the legendary Baldridge Isabel Y69 line, Mr Angus offers tremendous maternal genetics without sacrificing growth and carcass. The first natural calf of our exceptional Y69 daughter, Baldridge Isabel E080, Mr Angus weaned off at an adjusted weight of 972 pounds. Lot 35 pairs him with our RR Rito 707 daughter out of the Riley Bros. Herd.

**SLA RB Lady Standard 6033 - Dam of Lot 35****33A****SLA JAMES MADISON CASH 2018**

Birth Date: 03-25-2022 | Bull +*20579828 | Tattoo: 2018

#*Sitz Dash 10277
 #*Barstow Cash
 17145326 Barstow Queen W16

#Sitz New Design 349M
 #Sitz Pride 374
 14705626 Sitz Pride 2322

#*Sitz Upward 307R
 +Sitz Everelda Entense 2665
 #*S A V Final Answer 0035
 RCA Queen R42
 #Bon View New Design 1407
 +Sitz Pride 166K
 #Sitz Alliance 6595
 Sitz Pride 1998

Individual Performance		EPDs				Carcass EPDs				SValues	
BW	Adj WW	BW	WW	YW	MILK	CW	MARB	RE	FAT	\$EN	\$W
70	511	+1.3	+49	+101	+25	+40	+4.4	+7.3	+0.34	-22	+41

**Grabers Mr Angus 9080 - Sire of Lot 35****34****SLA THOMAS EDISON 011 269** [MP]

Birth Date: 04-12-2022 | Bull 20585261 | Tattoo: 269

+*SLA Rito of Ideal 5010
 SLA Rito of Ideal 5010 011
 19952629 SLA Eline Erica 6177

+SLA Rito 707 808 509
 SLA Mulben Pride 7180
 18992353 SLA Mulben Pride 711

+Rito 707 of Ideal 3407 7075
 SLA Texas Rose 7105 Tex 1128
 SLA Valor 038 224 BM 401 297
 S L A Missy O 6 508 587 953
 Rito 707 of Ideal 808 71
 SLA Texas Rose 7105 Tex 1128
 Connealy Mayor 898
 SLA Mulben Pride 515

Individual Performance		EPDs				Carcass EPDs				SValues	
BW	Adj WW	BW	WW	YW	MILK	CW	MARB	RE	FAT	\$EN	\$W
80	599	+1.8	+37	+63	+18	N/A	N/A	N/A	N/A	+7	+27

Lot 7A is the sire to this bull

**SLA Rito of Ideal 5010 - Sire of Lot 34**

36**SLA LADY IDEAL 6023 2015**

Birth Date: 03-31-2022 | Cow +*20572739 | Tattoo: 2015

#*Spring Cove Reno 4021
 *Grabers Mr Angus 9080
 19426221
 +*Baldrige Isabel E080
 #R R Rito 707
 +*SLA Lady 3625 6023
 18512530
 #Ideal 3625 of 878 1356

#+*KM Broken Bow 002
 *Spring Cove Liza 021
 #*Connealy Confidence Plus
 *Baldrige Isabel Y69
 Rito N Bar
 Eriskay of Rollin Rock 3
 #Bon View New Design 878
 +Ideal 1356 of 6442 4465

Individual Performance		EPDs				Carcass EPDs				\$Values	
BW	Adj WW	BW	WW	YW	MILK	CW	MARB	RE	FAT	\$EN	\$W
78	623	+1.8	+63	+104	+25	N/A	N/A	N/A	N/A	-3	+60

Two more Mr. Angus heifers out of a full sister to 6014. 6023 was a magnificent cow with a perfect udder and beautiful feet! Unfortunately, she was struck by lightning last year and all we have are the progeny on this sale and a few embryos to replace her.

36A**G A F ISABEL 9155-G202**

Birth Date: 02-21-2022 | Cow +*20616419 | Tattoo: G202

+*G A R Ashland
 +*G A R Greater Good
 19362382
 +*G A R Sure Fire A5008
 #*Jindra Acclaim
 +*G A F Isabel 758-9155
 19666164
 +*Baldrige Isabel B758

*G A R Early Bird
 +*Chair Rock Ambush 1018
 #+*G A R Sure Fire
 +*G A R Mandate A2011
 *Jindra 3rd Dimension
 +Jindra Blackbird Lassy 1111
 #*Styles Upgrade JS9
 +Baldrige Isabel T935

Individual Performance		EPDs				Carcass EPDs				\$Values	
BW	Adj WW	BW	WW	YW	MILK	CW	MARB	RE	FAT	\$EN	\$W
89	N/A	+1.5	+77	+134	+29	+61	+1.10	+92	-1.013	-33	+75



GAR Greater Good - Sire of Lot 36A

37**SLA BLACKBIRD K88 K22**

Birth Date: 02-22-2022 | Cow *20480304 | Tattoo: K22

#*Spring Cove Reno 4021
 *Grabers Mr Angus 9080
 19426221
 +*Baldrige Isabel E080
 +SLA Jetliner 22B
 SLA Blackbird K311 K88
 20061581
 SLA Blackbird K311

#+*KM Broken Bow 002
 *Spring Cove Liza 021
 #*Connealy Confidence Plus
 *Baldrige Isabel Y69
 +*SLA Jetliner 707 602 608
 +SH Lady 2P61 6051
 SLA Rito 7075 06
 SLA Blackbird K118

Individual Performance		EPDs				Carcass EPDs				\$Values	
BW	Adj WW	BW	WW	YW	MILK	CW	MARB	RE	FAT	\$EN	\$W
89	601	+4.0	+63	+105	+26	N/A	N/A	N/A	N/A	N/A	+50

A Mr Angus crossed with Lot 60. K88 cow has exceeded expectations coming out of line breeding. With 7075 on the bottom and his full sister on the top, we have kept every calf out of this coming 5 year old.



SLA Blackbird K88 K22 - Lot 37

38**G A F BLACKCAP MAY 6347 G209**

Birth Date: 02-24-2022 | Cow +*20589065 | Tattoo: G209

#*Spring Cove Reno 4021
 *Grabers Mr Angus 9080
 19426221
 +*Baldrige Isabel E080
 #*S A V International 2020
 +*WMS Blackcap May 6347
 18629571
 #+*S A V Blackcap May 8980

#+*KM Broken Bow 002
 *Spring Cove Liza 021
 #*Connealy Confidence Plus
 *Baldrige Isabel Y69
 #*S A V Harvester 0338
 #+*S A V Emblynette 5483
 #S A V 8180 Traveler 004
 #+S A V May 2397

Individual Performance		EPDs				Carcass EPDs				\$Values	
BW	Adj WW	BW	WW	YW	MILK	CW	MARB	RE	FAT	\$EN	\$W
86	608	+3.7	+78	+131	+26	+56	+49	+62	-1.005	-26	+64

Another Mr. Angus daughter out of the infamous Blackcap May family. Grand daughter of matriarch S A V Blackcap May 8980



S A V Blackcap May 8980 - Maternal granddam of Lot 28

39**SLA GAF LADY ACCLAIM 2010**

Birth Date: 02-23-2022 | Cow +*20585263 | Tattoo: 2010

#*Spring Cove Reno 4021
 *Grabers Mr Angus 9080
 19426221
 +*Baldrige Isabel E080

#*Jindra Acclaim
 +*Crouch Lady Acclaim 975
 19470429
 +*BAF Lady Identity 02-357

#+*KM Broken Bow 002
 *Spring Cove Liza 021
 #*Connealy Confidence Plus
 *Baldrige Isabel Y69
 *Jindra 3rd Dimension
 +Jindra Blackbird Lassy 1111
 #*Koupals B&B Identity
 +*R B Lady Standard 305-02

Individual Performance			EPDs				Carcass EPDs				SValues	
BW	Adj WW	BW	WW	YW	MILK	CW	MARB	RE	FAT	\$EN	\$W	
92	N/A	+6.0	+100	+167	+39	+92	+63	+1.22	-0.68	-47	+89	

• Mr Angus paired with a Jindra Acclaim daughter.



SLA GAF Lady Acclaim 2010 - Lot 39

42**COMMERCIAL COW**

Birth Date: N/A | Cow 00000012 | Tattoo: G201

#*Spring Cove Reno 4021
 Grabers Mr Angus 9080
 *19426221

Dean's Queenie B165
 +*18155901

+*Baldrige Isabel E080

#*EXAR Denver 2002B

+Roden RL Queenie 70527



Dean's Queenie B165 - Dam of Lot 42

40**SLA GAF BLACKCAP MAY 2017**

Birth Date: 03-24-2022 | Cow +*20589064 | Tattoo: 2017

#*Spring Cove Reno 4021
 *Grabers Mr Angus 9080
 19426221
 +*Baldrige Isabel E080

#*S A V International 2020
 +*JJR Blackcap May 622
 18786589
 +*S A V Blackcap May 4549

#+*KM Broken Bow 002
 *Spring Cove Liza 021
 #*Connealy Confidence Plus
 *Baldrige Isabel Y69
 #*S A V Harvester 0338
 #+*S A V Emblynette 5483
 +Rito 707 of Ideal 3407 7075
 #*S A V Blackcap May 4136

Individual Performance			EPDs				Carcass EPDs				SValues	
BW	Adj WW	BW	WW	YW	MILK	CW	MARB	RE	FAT	\$EN	\$W	
79	N/A	+5.3	+95	+159	+27	+72	+28	+1.82	-1.029	-41	+77	

• A full sister to Lot 14, This Mr. Angus and Blackcap May 622 heifer is a stand out.

41**SLA IDEAL 4197 K11 K25**

Birth Date: 03-08-2022 | Cow 20572744 | Tattoo: K25

#*Spring Cove Reno 4021
 *Grabers Mr Angus 9080
 19426221
 +*Baldrige Isabel E080

#Pinebank Waigroup 41/97
 SLA Ideal 602 4197 K901 K11
 18027031
 +SLA Ideal 602 149 K901

#+*KM Broken Bow 002
 *Spring Cove Liza 021
 #*Connealy Confidence Plus
 *Baldrige Isabel Y69
 Pinebank Waig 31/95
 Pinebank 639/88
 #Rito 707 of Ideal 533 70
 +Rito 707 of Ideal 3407 602

Individual Performance			EPDs				Carcass EPDs				SValues	
BW	Adj WW	BW	WW	YW	MILK	CW	MARB	RE	FAT	\$EN	\$W	
80	535	+2.8	+59	+96	+27	+28	+1.49	+1.53	-1.017	-2	+53	

• Mr Angus paired with a outcross dam that goes back to Pinebank Waigroup 41/97



Pinebank Waigroup 41/97 - Maternal grandsire of Lot 41

44**SLA MADAME PRIDE 1111 208**

Birth Date: 03-24-2022 | Cow +*20552432 | Tattoo: 208

*Tehama Upward Y238
 #+*Tehama Tahoe B767
 17817177 +*Tehama Mary Blackbird Y684

#R R Rito 707
 +Lakeview 707 Madame 1111
 17300877 +S AV Madame Pride 4312

#*Sitz Upward 307R
 +Tehama Elite Blackbird T735
 #*S AV Final Answer 0035
 Tehama Mary Blackbird T073
 Rito N Bar
 Eriskay of Rollin Rock 3
 #S AV 8180 Traveler 004
 S AV Madame Pride 8264



SLA Madame Pride 1111 208 - Lot 44

Individual Performance		EPDs				Carcass EPDs				\$Values	
BW	Adj WW	BW	WW	YW	MILK	CW	MARB	RE	FAT	\$EN	\$W
89	576	I+1.8	I+62	I+103	I+25	I+36	I+.45	I+-.51	I+.010	-1	+64

1111, a Rito 707 daughter, out of Madame Pride 4312, paired with Tehama Tahoe B767. Tahoe is arguably one of the most complete Angus bulls in the breed. Ranks in the top 1 percent of the breed for CED and top 10% for WW and YW all while adding body, fleshing ability and base width. His maternal greatness ranks in the top 2 percent of the breed for \$W and top 15% for HP, DOC and CEM. He is used to reduce mature size without sacrificing performance. He will improve MARB and REA while adding eye-appeal, dimension and improving feet and udders.



Tehama Tahoe B767 - Sire of Lot 44



Lakeview 707 Madame 1111 - Dam of Lot 44

45**SLA SITZ PRIDE 374 207**

Birth Date: 03-24-2022 | Cow +*20579992 | Tattoo: 207

+Rito 707 of Ideal 3407 7075
 #+*S AV Resource 1441
 17016597 *S AV Blackcap May 4136

#Sitz New Design 349M
 #Sitz Pride 374
 14705626 Sitz Pride 2322

#R R Rito 707
 Ideal 3407 of 1418 076
 #S AV 8180 Traveler 004
 #+S AV May 2397
 #Bon View New Design 1407
 +Sitz Pride 166K
 #Sitz Alliance 6595
 Sitz Pride 1998

Individual Performance		EPDs				Carcass EPDs				\$Values	
BW	Adj WW	BW	WW	YW	MILK	CW	MARB	RE	FAT	\$EN	\$W
78	N/A	I+3.1	I+53	I+106	I+25	I+40	I+.23	I+.80	I+.017	-19	+42

A half sister to Lots 33, 33A, & 53, on the maternal side, is sired by Resource.



S A V Resource 1441 - Sire of Lot 45

46**SLA JUANADA 6169 209**

Birth Date: 03-27-2022 | Cow +20593164 | Tattoo: 209

Sitz Rainmaker 8987
 #Sitz Rainmaker 6169
 13264062 Sitz Barbaramere Jet 3007

#+O C C Emblazon 854E
 +*Chloe Juanada 7009
 15794860 +O C C Juanada 710K

Sitz Rainmaker 8663
 Sitz Barbaramere 1655
 #Sitz Traveler 6802
 Sitz Barbaramere Jet 7951
 #D H D Traveler 6807
 Dixie Erica of C H 1019
 #O C C Anchor 771A
 O C C Juanada 709Z

Individual Performance		EPDs				Carcass EPDs				\$Values	
BW	Adj WW	BW	WW	YW	MILK	CW	MARB	RE	FAT	\$EN	\$W
68	N/A	I+2.3	I+42	I+68	I+23	I+23	I-.01	I+.54	I-.011	+8	+41

Sitz Rainmaker 6169, throws offspring that are thick, long and have high WW and YW along with good feet, legs and udders. Females have great maternal traits as well!

47

SLA BARBARA 564 260

[MP-CHP]

Birth Date: 04-05-2022 | Cow 20552434 | Tattoo: 260

#R R Rito 707

+*SLA R R Rito 707 6014

18512528

#Ideal 3625 of 878 1356

+*SLA AOA Prince 8182 of RR707

SLA Barbara 564

18443636

SLA Barbara 266

Rito N Bar

Eriskay of Rollin Rock 3

#Bon View New Design 878

+Ideal 1356 of 6442 4465

#R R Rito 707

+*Majesty 8182 of 7365 4465

SLA Realm 911 418 267 663

SLA Zaire Bando 775 7103

Individual Performance			EPDs				Carcass EPDs				\$Values	
BW	Adj WW	BW	WW	YW	MILK	CW	MARB	RE	FAT	\$EN	\$W	
75	534	+1.7	+41	+70	+15	N/A	N/A	N/A	N/A	+14	+30	

RR Rito 707 son, 6014, offers these daughters out of SpringLake Angus home grown daughters. Heavy in 707 blood on both sides



Ideal 3625 of 878 1356 - Paternal granddam of Lot 47

47C

COMMERCIAL COW

Birth Date: N/A | Cow 00000015 | Tattoo: F22

#R R Rito 707

SLA R R Rito 707 6014

+*18512528

#Ideal 3625 of 878 1356

+ Ideal 443 of Shadow 4465 DGT

Fisher Elaine F34

18349274

SLA Elaine 038 224 241 F558

47D

FISHER ELAINE F26

[CHP]

Birth Date: 03-22-2022 | Cow 20611599 | Tattoo: F26

#R R Rito 707

+*SLA R R Rito 707 6014

18512528

#Ideal 3625 of 878 1356

SLA JJ 926N 775 8111 021

Fisher Elaine F66

19324879

Fisher Elaine F34

Rito N Bar

Eriskay of Rollin Rock 3

#Bon View New Design 878

+Ideal 1356 of 6442 4465

+Rito 707 of Ideal 3407 7075

SLA JJ 172 926N 554 8111

+Ideal 443 of Shadow 4465 DGT

SLA Elaine 038 224 241 F558

Individual Performance			EPDs				Carcass EPDs				\$Values	
BW	Adj WW	BW	WW	YW	MILK	CW	MARB	RE	FAT	\$EN	\$W	
95	582	+5.0	+48	+81	+17	N/A	N/A	N/A	N/A	+10	+29	

47A

SLA ELINE ERICA 316 219

[MP]

Birth Date: 03-05-2022 | Cow 20480297 | Tattoo: 219

#R R Rito 707

+*SLA R R Rito 707 6014

18512528

#Ideal 3625 of 878 1356

+Rito Revolt W2

SLA Eline Erica 316

18252218

SLA Missy 122R 0 9100 6 587

Rito N Bar

Eriskay of Rollin Rock 3

#Bon View New Design 878

+Ideal 1356 of 6442 4465

#R R Rito 707

Ideal 089 of 8103 7394

S C C Rito Excel 7100

SLA Missy Pride 122R 0 9100

Individual Performance			EPDs				Carcass EPDs				\$Values	
BW	Adj WW	BW	WW	YW	MILK	CW	MARB	RE	FAT	\$EN	\$W	
75	580	+1.4	+43	+72	+21	+17	-1.02	+1.18	+1.021	+7	+40	

48

SLA QUEEN MOTHER 019 22

Birth Date: 02-01-2022 | Cow *20571216 | Tattoo: 22

#+*Tehama Tahoe B767

*Myers Silverado M109

19418336

*Myers Kem M87

+SLA Active Duty 3625 8011

SLA Queen Mother 054 019

20027521

SLA Queen Mother 054

*Tehama Upward Y238

+*Tehama Mary Blackbird Y684

*S S Niagara Z29

Myers Kem M85

#+*R B Active Duty 010

#Ideal 3625 of 878 1356

+*SLA Jetliner 707 602 608

SLA Jewels 6H 974 342

Individual Performance			EPDs				Carcass EPDs				\$Values	
BW	Adj WW	BW	WW	YW	MILK	CW	MARB	RE	FAT	\$EN	\$W	
70	518	+1.4	+56	+103	+25	N/A	N/A	N/A	N/A	-4	+48	

A heifer out of a first calf heifer crossed with Myers Silverado M109. A heifer bull out of Tehama Tahoe B767 the sire to lot 44. Moderate for size, thick and attractive, SILVERADO is loaded with maternal strength from good cows throughout his pedigree.

47B

SLA ELINE ERICA 7208 237

[MP]

Birth Date: 03-20-2022 | Cow *20579152 | Tattoo: 237

#R R Rito 707

+*SLA R R Rito 707 6014

18512528

#Ideal 3625 of 878 1356

+Turtlerock Rainmaker Y125

SLA Eline Erica 7208

19990666

SLA Eline Erica 316

Rito N Bar

Eriskay of Rollin Rock 3

#Bon View New Design 878

+Ideal 1356 of 6442 4465

#Basin Rainmaker 654X

+Summitcrest Beauty 3L93

+Rito Revolt W2

SLA Missy 122R 0 9100 6 587

Individual Performance			EPDs				Carcass EPDs				\$Values	
BW	Adj WW	BW	WW	YW	MILK	CW	MARB	RE	FAT	\$EN	\$W	
72	N/A	+2	+39	+68	+22	N/A	N/A	N/A	N/A	+7	+38	



Myers Silverado M109 - Sire of Lot 48

Parental influence

*The Angus pedigree is massive, with more than 22 million animals.
It is also complex, with many interrelationships.*

In 2017 an Angus Foundation-funded research project was undertaken by Mehdi Sargolzaei with HiggsGene Solutions Inc. of Guelph, Canada. The primary purpose of the analysis was to determine the most influential ancestors in the Angus breed. Table 1 presents these based on their marginal contribution to the current population.

The most influential ancestor is not simply the one with the most progeny or descendants. QAS Traveler 23-4 was the bull with the largest contribution. His genome makes up almost 10% of every animal born today.

After accounting for 23-4, N-Bar Emulation EXT adds another 7%. Together these two bulls account for 17%. Put another way, if we were to sequence these two bulls we would reveal 17% of the genomic material that is born in Angus today.

With genomic samples on the top 10 animals on this list we would capture 50% of the genetic variation in the Angus breed.

This project is Phase 1 in a larger long-term effort to continue to develop better genomic tools, which will include DNA sequence data from these influential ancestors, for Angus breeders.

Table 1: Marginal contribution for the 30 most influential ancestors in order

Name	Gender	Date of birth	Marginal contribution, %	Cumulative contribution, %	No. progeny	No. descendants
Q A S Traveler 23-4	Male	1978	9.92	9.92	30,201	7,899,413
N Bar Emulation EXT	Male	1986	7.21	17.12	66,738	4,836,852
Tehama Bando 155	Male	1980	6.66	23.78	16,435	5,611,927
P S Power Play	Male	1977	5.31	29.09	27,295	8,544,906
B/R New Design 036	Male	1990	4.57	33.66	27,120	2,756,022
Pine Drive Big Sky	Male	1980	3.75	37.42	47,656	8,208,623
R R Rito 707	Male	1967	3.72	41.13	1,804	9,838,304
Schearbrook Shoshone	Male	1971	3.40	44.54	15,113	9,028,430
Candolier Forever 376	Male	1972	3.23	47.77	798	7,847,354
Bemindful Maid D H D 0807	Female	1980	2.07	49.84	33	4,223,308
Hanton	Male	1852	1.84	51.68	21	20,680,632
Sitz Traveler 8180	Male	1990	1.71	53.39	12,694	1,946,153
Bon View Dora 56	Female	1986	1.45	54.83	25	2,520,803
Rito 9J9 of B156 7T26	Male	1979	1.44	56.27	3,025	4,466,614
Hoff Band O7 of S C 509	Female	1979	1.37	57.64	49	5,869,586
A A R New Trend	Male	1981	1.28	58.92	11,260	5,394,592
Rito 2100 G D A R	Male	1982	1.19	60.11	18,778	5,132,013
Blackcap Revolution	Male	1919	1.15	61.26	54	20,169,541
Eileenmere 85	Male	1933	1.04	62.30	287	19,079,370
Ankonian Dynamo	Male	1970	1.02	63.32	15,630	8,909,178
Baldrige Oscar	Male	1980	0.98	64.30	4,953	3,663,754
Ken Caryl Mr Angus 8017	Male	1977	0.87	65.17	16,472	7,313,872
Brost Elba 916	Female	1979	0.83	66.00	126	5,348,766
S S Objective T510 OT26	Male	2000	0.77	66.77	38,927	351,850
Emulous Bob of K Pride	Male	1960	0.74	67.51	1,737	11,506,956
Emulation 31	Male	1968	0.72	68.23	6,352	7,859,491
Paramont Ambush 2172	Male	1982	0.69	68.92	18,696	1,269,069
Evocate Princess T	Female	1962	0.66	69.57	13	6,571,361
Sitz Barbaramere Jet 2698	Female	1988	0.62	70.19	65	1,169,125
Puck of Wickwire	Male	1944	0.61	70.81	186	11,970,763

Reprinted with permission from AGI and AJ.

49

SLA GAF BLACKCAP MAY 207

Birth Date: 02-23-2022 | Cow +20570331 | Tattoo: G207

#+*LD Capitalist 316
*Musgrave 316 Exclusive
18130471 *Musgrave Prim Lassie 163-386

#*S A V International 2020
+*JJR Blackcap May 622
18786589 +*S A V Blackcap May 4549

#*Connealy Capitalist 028
LD Dixie Erica 2053
#*Musgrave Foundation
#SCR Prim Lassie 80634
#*S A V Harvester 0338
#+*S A V Emblynette 5483
+Rito 707 of Ideal 3407 7075
*S A V Blackcap May 4136



SLA GAF Blackcap May 207 - Lot 49

Individual Performance		EPDs				Carcass EPDs				\$Values	
BW	Adj WW	BW	WW	YW	MILK	CW	MARB	RE	FAT	\$EN	\$W
86	N/A	+4.3	+85	+150	+26	+70	+1.8	+7.7	+0.16	-37	+69

· A full sister to embryo calf selling as Lot 65

50

SLA BLACKBIRD LADY 846 262 [MIP]

Birth Date: 04-06-2022 | Cow *20552436 | Tattoo: 262

+*SLA R R Rito 707 6014
SLA Rito 707 6014 885
19364068 SLA Mulben Pride 720 48

SLA Eline Eric 333
SLA Blackbird Lady 846
19441061 SLA Blackwood Lady 3143

#R R Rito 707
#Ideal 3625 of 878 1356
SLA Emblazon 301 523 720
SLA Mulben Pride 515
+Rito Revolt W2
SLA Raina 25R Tex 1147
SLA Realm 911 418 267 663
SLA Zada 16 775 437 66 508

Individual Performance		EPDs				Carcass EPDs				\$Values	
BW	Adj WW	BW	WW	YW	MILK	CW	MARB	RE	FAT	\$EN	\$W
80	602	+1.1	+43	+70	+22	N/A	N/A	N/A	N/A	+4	+39

· These three heifers are a sampling of our herd sire 885 out of our 707 son 6014, aka "King". Their dams are home grown cows. Lot 50A's dam is a 11 year old cow still producing!

51

SLA MULBEN PRIDE 417 264 [MIP-OHP]

Birth Date: 04-09-2022 | Cow 20579153 | Tattoo: 264

+Rito 707 of Ideal 3407 7075
+*SLA Rito 7075 806
20260563 +R B Lady Focus 303-827

SLA Emblazon 301 523 720
SLA Mulben Pride 417
18156005 SLA Mulben Pride 875

#R R Rito 707
Ideal 3407 of 1418 076
#*Mytty In Focus
+B A Lady 6807 303
SLA 775 Emblazon 103 301
SLA Lisa Rito 0 062 033 523
O C C Neon 926N
SLA Kodi 729 TX 152 038 320

Individual Performance		EPDs				Carcass EPDs				\$Values	
BW	Adj WW	BW	WW	YW	MILK	CW	MARB	RE	FAT	\$EN	\$W
90	N/A	+3.9	+49	+82	+21	N/A	N/A	N/A	N/A	+2	+34

· A powerful Rito 7075 son out of the RB Lady Focus 303-827, sired this heifer

50A

SLA ELINE ERICA 271 263 [MIP-OHP]

Birth Date: 04-09-2022 | Cow 20552437 | Tattoo: 263

+*SLA R R Rito 707 6014
SLA Rito 707 6014 885
19364068 SLA Mulben Pride 720 48

+*SLA Twister 602 508
SLA Eline Erica 271
17757807 SLA Nicole 41/97 742 775 92

#R R Rito 707
#Ideal 3625 of 878 1356
SLA Emblazon 301 523 720
SLA Mulben Pride 515
#Da Es Ro Twister 0627
+Rito 707 of Ideal 3407 602
+Rito 707 of Ideal 3407 7075
SLA Nicole 41/97 317 742

Individual Performance		EPDs				Carcass EPDs				\$Values	
BW	Adj WW	BW	WW	YW	MILK	CW	MARB	RE	FAT	\$EN	\$W
85	598	+2.9	+49	+82	+19	N/A	N/A	N/A	N/A	+4	+35

52**SLA GAF LADY ACCLAIM 975 201**

Birth Date: 02-18-2022 | Cow +*20594440 | Tattoo: G201

#*Connealy Confidence Plus
 +*DVAR Huckleberry 871
 19211568 +*Dvar Henrietta Pride 4001

#*Jindra Acclaim
 +*Crouch Lady Acclaim 975
 19470429 +*BAF Lady Identity 02-357

#*Connealy Confidence 0100
 Elbanna of Conanga 1209
 #*Hoover Dam
 +*Sitz Henrietta Pride 643T
 *Jindra 3rd Dimension
 +Jindra Blackbird Lassy 1111
 #*Koupals B&B Identity
 +*R B Lady Standard 305-02

Individual Performance		EPDs				Carcass EPDs				SValues	
BW	Adj WW	BW	WW	YW	MILK	CW	MARB	RE	FAT	\$EN	\$W
86	N/A	+1.8	+85	+161	+34	+85	+1.01	+1.21	+0	-42	+81



Crouch Lady Acclaim 975 - Dam of lot 52

53**SLA SITZ PRIDE 374 2019**

Birth Date: 03-28-2022 | Cow +*20579830 | Tattoo: 2019

#*Sitz Dash 10277
 #*Barstow Cash
 17145326 Barstow Queen W16

#Sitz New Design 349M
 #Sitz Pride 374
 14705626 Sitz Pride 2322

#*Sitz Upward 307R
 +Sitz Everelda Entense 2665
 #*S A V Final Answer 0035
 RCA Queen R42
 #Bon View New Design 1407
 +Sitz Pride 166K
 #Sitz Alliance 6595
 Sitz Pride 1998

Individual Performance		EPDs				Carcass EPDs				SValues	
BW	Adj WW	BW	WW	YW	MILK	CW	MARB	RE	FAT	\$EN	\$W
76	529	+9	+48	+99	+25	1+40	1+44	1+73	1+034	-22	+39

A full sister to Lot 33 and 33A and comes from Barstow Cash, a grandson of Sitz Upward 307R, who was unsurpassed in growth and maternal milk-both ranking in the top 1% of the breed. No other sire in the breed has the ability to consistently sire growth and maternal with such pedigree diversity.

54**N/A**

Birth Date: N/A | Cow pending | Tattoo:

*G A R Inertia
 +G A F Inertia 5609-6001
 19985819 *CoX A12W Lucy 5609

Autumn Oaks Super Star 302
 SLA Eline Erica 6130 4139 69
 20077935 SLA Eline Erica 6130 4139

*G A R Momentum
 +*G A R Prophet 2984
 #*V A R Discovery 2240
 +*CoX Lucy 3823 A12W
 Summitcrest Sears Star Power
 S C C Ms EXT 032
 SLA Rascal 663 642 077
 SLA Nicole Bullett 418 117R

Individual Performance		EPDs				Carcass EPDs				SValues	
BW	Adj WW	BW	WW	YW	MILK	CW	MARB	RE	FAT	\$EN	\$W
S	+6	+79	+143	+27	+23	1-70	1+1.19	1+72	1+050	-36	+69
D	+0	+28	+48	+23	+23	N/A	N/A	N/A	N/A	+10	+28

The first progeny from Lot 25, an Inertia son and a Lucy Cow.

55**SLA MULBEN PRIDE 5139 261**

Birth Date: 04-06-2022 | Cow 20552435 | Tattoo: 261

+Rito Revolt W2
 SLA Eline Eric 333
 17745875 SLA Raina 25R Tex 1147

+*Mr 124 of 1107-3008
 SLA Mulben Pride 5139
 18443647 SLA Mulben Pride 137

#R R Rito 707
 Ideal 089 of 8103 7394
 D C C Ideal 277 of 2172 0216
 Rita Raina 2100
 #Traveler 124 G D A R
 VDAR Miss Wix 1107
 SLA Realm 911 418 267 663
 SLA Mulben Pride 919

Individual Performance		EPDs				Carcass EPDs				SValues	
BW	Adj WW	BW	WW	YW	MILK	CW	MARB	RE	FAT	\$EN	\$W
90	647	+3.1	+42	+72	+23	N/A	N/A	N/A	N/A	-2	+33

Rito Revolt son, 333, was a herd sire until he was killed by lightning in Sept of 2021. At 8 years of age, he was still producing excellent progeny that resulted in a lot of replacements in our herd. He was always in the best shape on minimal feed and had perfect feet!



SLA Eline Eric 333 - Sire of Lot 55

56**SLA LADY 3625 6023 81**

Birth Date: 01-31-2018 | Cow *19130046 | Tattoo: 81

*HA Outside 3008
 #*HA Cowboy Up 5405
 18286467
 #*HA Blackcap Lady 1602
 #R R Rito 707
 +*SLA Lady 3625 6023
 18512530
 #Ideal 3625 of 878 1356

#*KG Solution 0018
 #*HA Ever Lady 1575
 #*Sitz Upward 307R
 HA Blackcap Lady 5515
 Rito N Bar
 Eriskay of Rollin Rock 3
 #Bon View New Design 878
 +Ideal 1356 of 6442 4465

Individual Performance		EPDs				Carcass EPDs				\$Values	
BW	Adj WW	BW	WW	YW	MILK	CW	MARB	RE	FAT	\$EN	\$W
87	465	+4.2	+63	+113	+19	N/A	N/A	N/A	N/A	-9	+48

This donor cow prospect is a Rito 707 granddaughter out of Ideal 3625 paired with Cowboy Up. This 5 year old produces excellent calves that are put back in the herd. She is thick and strong and a very easy keeper! The 707 and Ideal bloodlines mixed with Cowboy Up has the potential of being an outstanding combination!



SLA Lady 3625 6023 81 - Lot 56



Ideal 3625 of 878 1356 - Maternal granddam of Lot 56

57**SLA PRIDEVA 4016 1011**

Birth Date: 02-23-2021 | Cow **20259265 | Tattoo: 1011

#*Spring Cove Reno 4021
 *Grabers Mr Angus 9080
 19426221
 +*Baldrige Isabel E080
 #R R Rito 707
 +*SLA CDL Prideva 707 4016
 18036925
 +R B Lady Focus 303-827

#+*KM Broken Bow 002
 *Spring Cove Liza 021
 #*Connealy Confidence Plus
 *Baldrige Isabel Y69
 Rito N Bar
 Eriskay of Rollin Rock 3
 #*Mytty In Focus
 +B A Lady 6807 303

Individual Performance		EPDs				Carcass EPDs				\$Values	
BW	Adj WW	BW	WW	YW	MILK	CW	MARB	RE	FAT	\$EN	\$W
84	645	+5.2	+78	+124	+33	+54	+60	+43	-0.27	-18	+74

The first offering of a flush female out of Graber's Mr. Angus. 1011 has stood out since the day she hit the ground! Her dam is a Rito 707 X Lady Focus 303-827 mating that also produced a half sister that sold at the Denver Stock show for \$18,000. With 4016's unexpected death, this is the only Mr. Angus we will get out of her! 4016 was in the top 2% of \$EN and was a very easy keeper with excellent feet and a perfect udder. We bought into Graber's Mr. Angus because he looked like the old Aberdeen Angus. His dam was a 5-5.5 frame score and a very easy keeper. And from the looks of Mr. Angus, I knew that would carry through and lower my feed costs. She comes with a bull calf, DOB 2/16/23, sired by Lot 6, 0051

57A**N/A**

Birth Date: N/A | N/A pending | Tattoo:

*Grabers Mr Angus 9080
 +*SLA Prideva 4016 1011
 20259265
 +*SLA CDL Prideva 707 4016
 +Rito 707 of Ideal 3407 7075
 +*SLA Rito 7075 003 0051
 20245592
 +Coleman Lady 003

#*Spring Cove Reno 4021
 +*Baldrige Isabel E080
 #R R Rito 707
 +R B Lady Focus 303-827
 #R R Rito 707
 Ideal 3407 of 1418 076
 #+0 C C Emblazon 854E
 +Bohi Lady 1165

Individual Performance		EPDs				Carcass EPDs				\$Values	
BW	Adj WW	BW	WW	YW	MILK	CW	MARB	RE	FAT	\$EN	\$W
S	+5.2	+78	+124	+33	+54	+60	+43	-0.27	-18	+74	
D	+1.0	+55	+93	+17	+26	-0.09	+52	+0.006	+0	+49	

Bull calf born on 2/16/23 to Lot 57, sired by Lot 6



SLA CDL Prideva 707 4016 - Dam of Lot 57

58**SLA QUEEN MOTHER 11580 1102**

Birth Date: 05-21-2021 | Cow 20271448 | Tattoo: 1102

+*SLA R R Rito 707 6014
SLA RR Rito 6014 8107
 19361610 SLA Tahlia 71 771 508 9152

#+*R B Tour Of Duty 177
 +***SLA Queen Mother 11580**
 19493129 SLA Texas Rose 7105 Tex 1128

#R R Rito 707
 #Ideal 3625 of 878 1356
 +*SLA Twister 602 508
 +SLA Tahlia 71 771 605
 #+*Werner War Party 2417
 +*B A Lady 6807 305
 D C C Ideal 277 of 2172 0216
 SL Morticia 2

Individual Performance		EPDs				Carcass EPDs				SValues	
BW	Adj WW	BW	WW	YW	MILK	CW	MARB	RE	FAT	\$EN	\$W
84	640	+2.8	+57	+98	+26	N/A	N/A	N/A	N/A	-19	+48

The dam is an embryo out of our donor 1128 and RB Tour of Duty, who boasts EPD's in the 5-30% in many fields. She is sired by a 6014 son. She comes with a Bull calf, DOB, 2/18/23, sired by Lot 6



SLA Texas Rose 7105 Tex 1128 - Maternal granddam of Lot 58



Bruns Blaster - Sire of Lot 59

58A**N/A**

Birth Date: N/A | N/A pending | Tattoo:

SLA RR Rito 6014 8107
SLA Queen Mother 11580 1102
 20271448 +*SLA Queen Mother 11580

+Rito 707 of Ideal 3407 7075
 +***SLA Rito 7075 003 0051**
 20245592 +Coleman Lady 003

+*SLA R R Rito 707 6014
 SLA Tahlia 71 771 508 9152
 #+*R B Tour Of Duty 177
 SLA Texas Rose 7105 Tex 1128
 #R R Rito 707
 Ideal 3407 of 1418 076
 #+O C C Emblazon 854E
 +Bohi Lady 1165

Individual Performance		EPDs				Carcass EPDs				SValues	
BW	Adj WW	BW	WW	YW	MILK	CW	MARB	RE	FAT	\$EN	\$W
S	+2.8	+57	+98	+26	N/A	N/A	N/A	N/A	N/A	-19	+48
D	I+1.0	I+55	I+93	I+17	I+26	I-.09	I+.52	I+.006		+0	+49

Bull calf born on 2/18/23 to Lot 58, sired by Lot 6

59**SLA LINZ MAY REGISTRY 1019**

Birth Date: 02-26-2021 | Cow +20282875 | Tattoo: 1019

***Bruns Blaster**
 17991528

#*Mogck Bullseye
 *Baldrige Blackbird 11 Baf

#MOGCK Sure Shot
 Mogck Mary 1255
 #*Connealy Right Answer 746
 #+Baldrige Blackbird 549 Baf
 +Rito 707 of Ideal 3407 7075
 S A V Madame Pride 0075
 #+S A F 598 Bando 5175
 S A V May 7238

#+*S A V Registry 2831
 +***Linz May Registry 2397-6002**
 18554316 #+S A V May 2397

Individual Performance		EPDs				Carcass EPDs				SValues	
BW	Adj WW	BW	WW	YW	MILK	CW	MARB	RE	FAT	\$EN	\$W
80	N/A	I+2.9	I+68	I+123	I+26	I+61	I+.52	I+.57	I+.032	-26	+59

A Bruns Blaster daughter out of a S A V Registry daughter, Linz May Registry 2397-6002. Pulled from the sale last year due to an injury, 1019 has recovered and thrived! She is bred to SLA Rito 7075 003 0051 (Lot 6)



SLA Linz May Registry 1019 - Lot 59

60

SLA BLACKBIRD K311 K88

Birth Date: 03-23-2018 | Cow 20061581 | Tattoo: K88

+*SLA Jetliner 707 602 608
+SLA Jetliner 22B
18776048

SLA Rito 7075 06

SLA Blackbird K311

17779377 SLA Blackbird K118

#Jetliner 707 of Conanga
+Rito 707 of Ideal 3407 602
#+*Rito 111 of 2536 Rito 616
+Sinclair Lady 2P61 4465
+Rito 707 of Ideal 3407 7075
SLA Mulben Pride 515
+*SLA Twister 602 508
+SLA 1407 Malaine 602 K80

Individual Performance		EPDs				Carcass EPDs				\$Values	
BW	Adj WW	BW	WW	YW	MILK	CW	MARB	RE	FAT	\$EN	\$W
N/A	N/A	+2.2	+34	+61	+22	N/A	N/A	N/A	N/A	+9	+29

The cow has exceeded expectations coming out of line breeding. With 7075 on the bottom and his full sister on the top, we have kept every calf out of this coming 5 year old. The combination of 707, Blackbird and New Design 1407 makes her a standout! She is bred to 6014.

60A

SLA R R RITO 707 6014

Birth Date: N/A | Bull pending | Tattoo:

#R R Rito 707
+*SLA R R Rito 707 6014
18512528

N/A

N/A

N/A

Rito N Bar
Eriskay of Rollin Rock 3
#Bon View New Design 878
+Ideal 1356 of 6442 4465
N/A
N/A
N/A
N/A

Individual Performance		EPDs				Carcass EPDs				\$Values	
BW	Adj WW	BW	WW	YW	MILK	CW	MARB	RE	FAT	\$EN	\$W
S	+2.9	+52	+89	+17	+24	+0	+15	+0.27	+8	+42	
D	N/A	N/A	N/A	N/A	N/A	N/A	N/A	N/A	N/A	N/A	N/A

61

SLA EXCEL PRIDE 273 914 [OHP]

Birth Date: 02-20-2019 | Cow 19655833 | Tattoo: 914

#R R Rito 707
+Rito Revolution W3
13203939 Shanigan 652 Ideal 6145 385

+*SLA Twister 602 508

SLA Excel Pride 273

17767167 SLA Excel Pride 924

Rito N Bar
Eriskay of Rollin Rock 3
Shanigan 385 of Ideal 8152
Rito 157 of Ideal 558
#Da Es Ro Twister 0627
+Rito 707 of Ideal 3407 602
SLA Harlan 775 H8 728
Sarah Lee 3 JB SL

Individual Performance		EPDs				Carcass EPDs				\$Values	
BW	Adj WW	BW	WW	YW	MILK	CW	MARB	RE	FAT	\$EN	\$W
82	474	+2.2	+39	+63	+17	N/A	N/A	N/A	N/A	+9	+31

914's great grand dam is the full sister to 7075, and her sire is a 1/2 brother to 7075. 914 was in with the heifers when Houdini paid a visit. She comes with a beautiful 82# heifer calf, DOB 11/20/22

61A

N/A

Birth Date: N/A | N/A pending | Tattoo:

+Rito Revolution W3
SLA Excel Pride 273 914
19655833 SLA Excel Pride 273

#+*S A V Resource 1441

+*SLA MLK Resource 101

20259370 +*Coleman Donna 008

#R R Rito 707
Shanigan 652 Ideal 6145 385
+*SLA Twister 602 508
SLA Excel Pride 924
+Rito 707 of Ideal 3407 7075
*S A V Blackcap May 4136
#+Wulffs Ext 6106
+*Coleman Donna 386

Individual Performance		EPDs				Carcass EPDs				\$Values	
BW	Adj WW	BW	WW	YW	MILK	CW	MARB	RE	FAT	\$EN	\$W
S	+2.2	+39	+63	+17	N/A	N/A	N/A	N/A	N/A	+9	+31
D	I+1.0	I+57	I+108	I+23	I+33	I-.03	I+-.73	I-.014	I-.14	+52	

62

SLA ELINE ERICA 929 [MP-OHP]

Birth Date: 03-01-2019 | Cow 19655835 | Tattoo: 929

#R R Rito 707
+*SLA Rito 707 2X30 1011
17304492 +N Bar Enchantress S C C 2X30

SLA Eline Eric 333

SLA Eline Erica 783

18992319 S L A Missy O 6 508 587 953

Rito N Bar
Eriskay of Rollin Rock 3
#*N Bar Emulation EXT
#N Bar Enchantress 4908
+Rito Revolt W2
SLA Raina 25R Tex 1147
+*SLA Twister 602 508
SLA Missy 122R O 9100 6 587

Individual Performance		EPDs				Carcass EPDs				\$Values	
BW	Adj WW	BW	WW	YW	MILK	CW	MARB	RE	FAT	\$EN	\$W
82	538	+3.3	+46	+75	+24	N/A	N/A	N/A	N/A	-2	+38

929 has been nicknamed "Mighty". Her mother died hours after her birth for some unknown reason. Instantly becoming a bucket calf, Mighty was strong and a go getter. She was eventually adopted out to become a beautiful and strong replacement heifer. She was in with the heifers and was bred by Houdini, a Resource son. She comes with a Bull calf, DOB 11/9/22

62A

N/A

Birth Date: N/A | N/A pending | Tattoo:

+*SLA Rito 707 2X30 1011
SLA Eline Erica 929
19655835 SLA Eline Erica 783

#+*S A V Resource 1441

+*SLA MLK Resource 101

20259370 +*Coleman Donna 008

#R R Rito 707
+N Bar Enchantress S C C 2X30
SLA Eline Eric 333
S L A Missy O 6 508 587 953
+Rito 707 of Ideal 3407 7075
*S A V Blackcap May 4136
#+Wulffs Ext 6106
+*Coleman Donna 386

Individual Performance		EPDs				Carcass EPDs				\$Values	
BW	Adj WW	BW	WW	YW	MILK	CW	MARB	RE	FAT	\$EN	\$W
S	+3.3	+46	+75	+24	N/A	N/A	N/A	N/A	N/A	-2	+38
D	I+1.0	I+57	I+108	I+23	I+33	I-.03	I+-.73	I-.014	I-.14	+52	

Bull calf born on 11/9/22 to Lot 62

63

SLA SUSANNA K501 K16

Birth Date: 02-19-2021 | Cow *20272419 | Tattoo: K16

#Paramont Ambush 2172
10239760

#Bandolier Eston Durness 42B
E W S Miss Burgess 1720

+Rito 707 of Ideal

+*SLA Susanna K501
18356506

+SLA Kelcey 5201 8080 K01

Bandolier Eston G V 21X
Glendoddie Burgess Bardella
#Schearbrook Shoshone
Choicy of Hillendale 44
#R R Rito 707
Ideal 3410 of 1418 0137
+Ideal 5201 of 033 076
#Susanna of CH 8080

Individual Performance		EPDs				Carcass EPDs				\$Values	
BW	Adj WW	BW	WW	YW	MILK	CW	MARB	RE	FAT	\$EN	\$W
74	558	+1.9	+32	+51	+22	N/A	N/A	N/A	N/A	+9	+29

A Paramont Ambush daughter out of a Susanna cow. She bulled early and was in with the heifers and bred by Houdini! She comes with a 80# bull calf, DOB 11/9/22.

63A

N/A

Birth Date: N/A | N/A pending | Tattoo:

#Paramont Ambush 2172

*SLA Susanna K501 K16
20272419

+*SLA Susanna K501

#+*S A V Resource 1441

+*SLA MLK Resource 101
20259370

+*Coleman Donna 008

#Bandolier Eston Durness 42B
E W S Miss Burgess 1720
+Rito 707 of Ideal
+SLA Kelcey 5201 8080 K01
+Rito 707 of Ideal 3407 7075
*S A V Blackcap May 4136
#+Wulffs Ext 6106
+*Coleman Donna 386

		EPDs				Carcass EPDs				\$Values	
		BW	WW	YW	MILK	CW	MARB	RE	FAT	\$EN	\$W
S		+1.9	+32	+51	+22	N/A	N/A	N/A	N/A	+9	+29
D		+1.0	+57	+108	+23	+33	-1.03	-1.73	-1.014	-14	+52

Bull calf born on 3/3/23 to Lot 63, sired by SLA MLK Resource 101



Paramont Ambush 2172 - Sire of Lot 63



RB Active Duty 010 - Sire of Lot 64

64

SLA LINZ MAY REGISTRY 1012B

Birth Date: 02-24-2021 | Cow +*20243669 | Tattoo: 1012B

#+*R B Active Duty 010
16718300

+*B A Lady 6807 305

#+*S A V Registry 2831

+*Linz May Registry 2397-6002
18554316

+*S A V May 2397

#Bon View New Design 1407
LCC Sunset K3118
#Vermilion Dateline 7078
+G D Lady Hi Flyer 302
+Rito 707 of Ideal 3407 7075
S A V Madame Pride 0075
#+S A F 598 Bando 5175
S A V May 7238

Individual Performance		EPDs				Carcass EPDs				\$Values	
BW	Adj WW	BW	WW	YW	MILK	CW	MARB	RE	FAT	\$EN	\$W
74	N/A	+2.4	+62	+109	+19	+43	+36	+48	+019	-22	+48

One half of a set of rare embryo twins out of Active Duty and a Registry daughter. A fantastic pairing out of another famous Rito 7075 son and the Blackcap May family.

64A

N/A

Birth Date: N/A | N/A pending | Tattoo:

#+*R B Active Duty 010

+*SLA Linz May Registry 1012B
20243669

+*Linz May Registry 2397-6002

#+*HA Cowboy Up 5405

+*G A F Cowboy Up 6108 0049
20527641

+*RB Lady Traveler 124 167-6108

#LCC New Standard
+*B A Lady 6807 305
#+*S A V Registry 2831
#+S A V May 2397
*HA Outside 3008
*HA Blackcap Lady 1602
#Traveler 124 G D A R
+*R B Lady Party 167-305

		EPDs				Carcass EPDs				\$Values	
		BW	WW	YW	MILK	CW	MARB	RE	FAT	\$EN	\$W
S		+2.4	+62	+109	+19	+43	+36	+48	+019	-22	+48
D		+3.2	+64	+121	+24	+54	+1.10	+1.66	-1.037	-24	+51

Lot 64A, is a heifer calf born on 3/3/23 to Lot 64, sired by Lot 24

65

COMMERCIAL COW

Birth Date: N/A | N/A 00000024 | Tattoo: 721

N/A

N/A

N/A

N/A

N/A

N/A

N/A

N/A

A 6 year old commercial recip cow with a beautiful heifer calf born 2/16/23 out of a Musgrave 316 Exclusive X Blackcap May pairing. The dam is a Rito 7075 daughter out of S A V Blackcap May 4549

65A

N/A

Birth Date: N/A | Cow 00000025 | Tattoo: 301

#+*LD Capitalist 316

Musgrave 316 Exclusive
*18130471

*Musgrave Prim Lassie 163-386

#+*S A V International 2020

JJR Blackcap May 622
+*18786589

+*S A V Blackcap May 4549

Heifer calf born, 2/16/23, BW 84#

66

COMMERCIAL COW

Birth Date: 19405249 X 17339741 | Cow 00000026 | Tattoo: N731

Atlantis
N/A

289
N/A

N/A
N/A
N/A
N/A

· A 6 year old commercial recip cow due to calve 3/25/23 with a Square B Atlantis 8060 X Corner Stone Elba 289, A Rito 9969 daughter. 9969 is one of the first famous sons out of Rito 7075.

66A

N/A

Birth Date: N/A | N/A pending | Tattoo:

+*S A V Rainfall 6846
+*Square B Atlantis 8060
19405249

#+*S A V 707 Rito 9969
+Corner Stone Elba 289
17339741

#+*Coleman Charlo 0256
*S A V Blackcap May 4136
#*Connealy Consensus
Elbasta of Conanga 9703
+Rito 707 of Ideal 3407 7075
BR Polly 8077-472
#+S A F 598 Bando 5175
S A V Elba 7099

EPDs				Carcass EPDs				SValues	
BW	WW	YW	MILK	CW	MARB	RE	FAT	\$EN	\$W
S +.8	+55	+102	+24	+24	+62	+87	+007	-3	+53
D +3.9	+64	+117	+28	+68	+07	+24	-019	-46	+48

· Bull calf born 2/27/23, BW 86#

68

COMMERCIAL COW

Birth Date: N/A | N/A 00000028 | Tattoo: K14

N/A
N/A

JJR Blackcap May 622
+*18786589

N/A
N/A

#*S A V International 2020
+*S A V Blackcap May 4549

· Lot 68 and 69 are commercial heifers that bulled and bred early to a bull we called "Houdini" Houdini could get out of locked gates and ended up with the heifers on more than one occasion before we locked him in a corral he couldn't get out of. In the meantime, this 10 month old Resource out of Coleman Donna 008 son bred 6 heifers! She comes with a Bull calf born 11/7/22.

68A

N/A

Birth Date: 11/7/22 | N/A 00000029 | Tattoo: N/A

#+*S A V Resource 1441
SLA MLK Resource 101
+*20259370

N/A
N/A

N/A
N/A

· Lot 68A, a bull calf born 11/7/22 to lot 68, sired by SLA MLK Resource 101

69

COMMERCIAL COW

Birth Date: N/A | N/A 00000030 | Tattoo: 120

N/A
N/A

N/A
N/A

N/A
N/A
N/A
N/A

· B 11/14/22 #76

69A

COMMERCIAL BULL

Birth Date: 11/4/22 | N/A 00000031 | Tattoo: 2105

#+*S A V Resource 1441
SLA MLK Resource 101
+*20259370

N/A
N/A

N/A
N/A

· Bull calf born 11/14/22 to Lot 69, sired by SLA MLK Resource 101

70

RITO 707 OF IDEAL 3407 7075 [AMF-CAF-DJF-DDF-MIF-NHF-QHF-OSF-RDF]

Birth Date: 09-14-1997 | Semen +13066860

Rito N Bar
 #R R Rito 707
 5770651
 Eriskay of Rollin Rock 3
 #Ideal 1418 of 8103 4286
 Ideal 3407 of 1418 076
 12001645
 Ideal 076 of 692 8375

Eliminator 302
 Elberta of N Bar 2
 Bandomere of R R
 Eriskay 17 of Green Meadow
 Ideal 8103 of Eldo 5110 5213
 E E 4286 of Ideal 2240 1254
 #+Ideal 692 of 9J9 3134
 Ideal 8375 Super X 5189 2203

EPDs				Carcass EPDs				SValues	
BW	WW	YW	MILK	CW	MARB	RE	FAT	\$EN	\$W
+1.6	+51	+88	+15	+27	-30	+57	-005	-1	+43

Semen lot

71

SLA INNOVATION 009 770 2023

Birth Date: N/A | Bull pending | Tattoo:

#*MAR Innovation 251
 +*SLA RM Innovation 009
 19987392
 SLA Eline Eric 333
 SLA Blackwood Lady 770
 18992317
 SLA Blackwood Lady 2155

#*Connealy Impression
 #*MAR Final Kahuna 856
 +*Thomas Up River 1614
 +*R B Lady 890-116
 +Rito Revolt W2
 SLA Raina 25R Tex 1147
 +*SLA Da Es Ro Twister 602 801
 SLA JJ 172 926N 554 8111

EPDs				Carcass EPDs				SValues	
BW	WW	YW	MILK	CW	MARB	RE	FAT	\$EN	\$W
S +3.0	+61	+108	+33	I+49	I+73	I+.63	I+.001	-25	+57
D +2.7	+39	+64	+29	I+8	I+.11	I+.27	I-.008	-1	+40

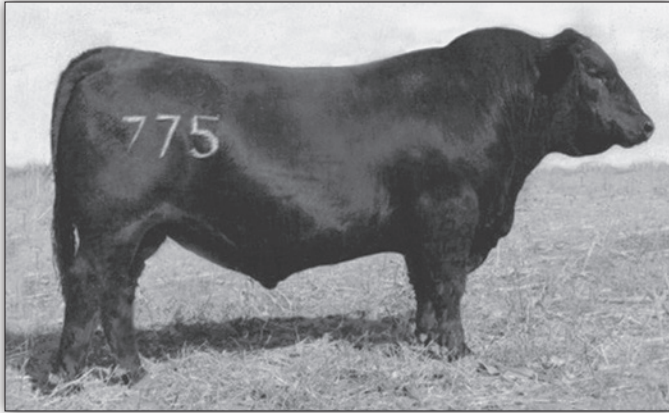

Rito 707 of Ideal 3407 7075



Lot 71

72

SLA BLASTER 0024 2012 [MIP]

Birth Date: 03-29-2022 | Bull 20609422 | Tattoo: 2012

*Bruns Blaster
 +*SLA RM Blaster 0024
 19987287
 SLA Eline Eric 333
 SLA Karama 6128
 18585603
 SLA Karama 3102

#*Mogck Bullseye
 #*Baldridge Blackbird 11 Baf
 #*EXAR Upshot 0562B
 #*R B Lady Standard 305-890
 +Rito Revolt W2
 SLA Raina 25R Tex 1147
 +SVR Andelot/7546 ET 0127
 SLA Lisa Rito O 062 033 523

Individual Performance		EPDs				Carcass EPDs				SValues	
BW	Adj WW	BW	WW	YW	MILK	CW	MARB	RE	FAT	\$EN	\$W
74	N/A	+3	+44	+77	+28	N/A	N/A	N/A	N/A	-1	+45

73

COMMERCIAL BULL

Birth Date: N/A | Bull N/A | Tattoo: N/A

#+*S A V Renown 3439
 SLA Renown 9014
 +19689754
 +*RB Lady Capitalist 09-5118
 N/A
 N/A
 N/A

74

COMMERCIAL BULL

Birth Date: N/A | Bull N/A | Tattoo: N/A

#R R Rito 707
#Ideal 3625 of 878 1356
N/A
N/A

SLA R R Rito 707 6014
+*18512528

N/A
N/A

77

COMMERCIAL BULL

Birth Date: N/A | Bull N/A | Tattoo: N/A

#+*S A V Renown 3439
+* RB Lady Capitalist 09-5118
N/A
N/A

SLA Renown 9014
+19689754

N/A
N/A

75

COMMERCIAL BULL

Birth Date: N/A | Bull N/A | Tattoo: N/A

N/A
N/A
N/A
N/A

N/A
N/A

N/A
N/A

78

SLA CROCKETT 6014 162 [MIP]

Birth Date: 04-01-2021 | Bull 20590028 | Tattoo: 162

+*SLA R R Rito 707 6014
SLA Rito 707 6014 885
19364068
+*Mr 124 of 1107-3008
SLA Eline Erica 5189
18443642

#R R Rito 707
#Ideal 3625 of 878 1356
SLA Emblazon 301 523 720
SLA Mulben Pride 515
#Traveler 124 G D A R
VDAR Miss Wix 1107
+*SLA Da Es Ro Twister 602 801
SLA Missy 122R 0 9100 6 587

Individual Performance		EPDs				Carcass EPDs				\$Values	
BW	Adj WW	BW	WW	YW	MILK	CW	MARB	RE	FAT	\$EN	\$W
80	N/A	I+3.0	I+44	I+76	I+19	N/A	N/A	N/A	N/A	+6	+30

76

COMMERCIAL BULL

Birth Date: N/A | Bull N/A | Tattoo: N/A

#R R Rito 707
#Ideal 3625 of 878 1356
N/A
N/A

SLA R R Rito 707 6014
+*18512528

N/A
N/A

79

COMMERCIAL BULL

Birth Date: N/A | Bull N/A | Tattoo: N/A

#+*S A V Renown 3439
+* RB Lady Capitalist 09-5118
N/A
N/A

SLA Renown 9014
+19689754

N/A
N/A

80

COMMERCIAL BULL

Birth Date: N/A | Bull N/A | Tattoo: N/A

+*SLA R R Rito 707 6014

SLA Rito 707 6014 885
19364068

SLA Mulben Pride 720 48

N/A

N/A
N/A

N/A

83

COMMERCIAL BULL

Birth Date: N/A | Bull N/A | Tattoo: N/A

+*SLA R R Rito 707 6014

SLA RR Rito 6014 8107
19361610

SLA Tahlia 71 771 508 9152

N/A

N/A
N/A

N/A

81

COMMERCIAL BULL

Birth Date: N/A | Bull N/A | Tattoo: N/A

+*SLA R R Rito 707 6014

SLA RR Rito 6014 8107
19361610

SLA Tahlia 71 771 508 9152

N/A

N/A
N/A

N/A

84

COMMERCIAL BULL

Birth Date: N/A | Bull N/A | Tattoo: N/A

#*S A V Renown 3439

SLA Renown 9014
+19689754

+* RB Lady Capitalist 09-5118

N/A

N/A
N/A

N/A

82

COMMERCIAL BULL

Birth Date: N/A | Bull N/A | Tattoo: N/A

#R R Rito 707

SLA R R Rito 707 6014
+*18512528

#Ideal 3625 of 878 1356

N/A

N/A
N/A

N/A

85

COMMERCIAL BULL

Birth Date: N/A | Bull N/A | Tattoo: N/A

+Rito 707 of Ideal 3407 7075

SLA Rito of Ideal 5010
+*18252216

SLA Texas Rose 7105 Tex 1128

N/A

N/A
N/A

N/A

86

SLA MLK TRAVELER 044 1032

Birth Date: 03-19-2021 | Bull +20252660 | Tattoo: 1032

#D H D Traveler 6807

#G D A R Traveler 044
11447335

#G D A R Blackcap Lady 840

#G D A R Traveler 71

+Brooks Donna 614
12790168

#A A R Donna 1853

#Q A S Traveler 23-4

#Bemindful Maid D H D 0807

#+Skarship Saratoga

Blackcap Lady 369 G D A R

#Traveler 1148 G D A R

G D A R Miss Blackcap 567

#V D A R Shoshone 548

Donna A A R 74

Individual Performance			EPDs				Carcass EPDs				SValues	
BW	Adj WW		BW	WW	YW	MILK	CW	MARB	RE	FAT	\$EN	\$W
81	501		+1.2	+31	+60	+29	I+15	I+10	I+19	I-006	+3	+33

87

SLA LADY STANDARD 6033 0057

Birth Date: 10-14-2020 | Cow +*20269782 | Tattoo: 0057

#Basin Rainmaker 654X

+*Black Grove Emulous 586
19177456

+Black Grove Black Belle 110

#R R Rito 707

+*SLA RB Lady Standard 6033
18529702

+*R B Lady Standard 305-077

#Basin Rainmaker D S 380U

Basin Bardolene 423U

#+S A F 598 Bando 5175

H 96 Black Belle 442

Rito N Bar

Eriskay of Rollin Rock 3

#*LCC New Standard

+*B A Lady 6807 305

Individual Performance			EPDs				Carcass EPDs				SValues	
BW	Adj WW		BW	WW	YW	MILK	CW	MARB	RE	FAT	\$EN	\$W
79	535		I+.6	I+42	I+66	I+26	I+18	I+17	I+12	I+.012	+8	+48

• Comes with a bull calf born 2/16/23. BW 76#. Sire is: 20245592

Our cuts are everything you can think of. We have ribeyes, t-bones, sirloins, fillets, New York strips, minute steaks, roasts and of course ground hamburger. We sell everything by the pound.

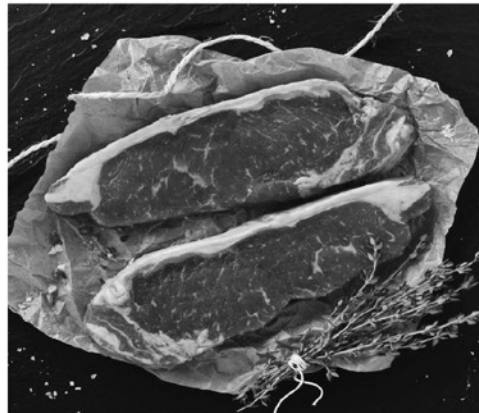

Pick what you want and order by the box or buy in bulk! We are selling whole, halves, or quarters of a beef for \$5.25/lb. The total price depends on the weight of the animal. For example, a quarter of processed beef can weigh 80 to 90 pounds. With a quarter you get approximately 6-8 ribeyes, 6-8 t-bones, 3-4 sirloins, 16-18 minute steaks, 3 chuck roasts, 2 arm roasts, 1 sirloin tip roast, 1 rump roast, and 30-50 pounds of hamburger. We are also willing to switch pieces out best to our capabilities if you would like more or less of a certain cut. This type of order would cost approximately \$400 to \$500.

To order:

call (402) 569-3442,

call or text (402) 394-1880

email springlakeangus2020@yahoo.com or springlakearts@gmail.com,

or find us on Facebook <https://www.facebook.com/SpringLake.Angus/>

or our website www.springlakeangus.com

Why buy SpringLake Angus beef?

A buyer's guide to beef products.





50077 888th Road | Lynch, NE 68746

PRSR
FIRST-CLASS
U.S. POSTAGE
PAID
St. Joseph, MO
Permit #2017

SPRINGLAKE ANGUS BEEF



SPRINGLAKE ANGUS BEEF FOR SALE
USDA INSPECTED, ALL NATURAL, DRUG AND HORMONE FREE, PASTURE TO PLATE.