STEVENSON'S

DIAMOND DOT

A History of Excellence with a Vision for the Future

Stevenson Family's
60th Annual Production Sale

Monday
November 30, 2020
12 Noon MST

240 Yearling Bulls
18 Fall Born Bulls
100 Two Year Old Bulls
100 Registered Females
1000 Commercial Females

STEVENSON'S DIAMOND DOT

Clint & Adana Stevenson
406-374-2250
406-366-9023

Stevenson Family's
60th Annual Production Sale

Monday, November 30, 2020
12 Noon MST

240 Yearling Bulls
18 Fall Born Bulls
100 Coming Two Year Old Bulls
100 Registered Female Lots
1000 Commercial Females

Sale Location
Stevenson's Diamond Dot, 10 miles south of Hobson, see map back of catalog.

Auctioneers
Joe Goggins and Roger Jacobs

Sale Staff
Curt Cox . . . . . Wyoming Livestock Roundup
John Goggins. . . . . Western Ag Reporter
Devin Murnin . . . . . Western Livestock Journal
Kurt Kangas . . . . . Angus Journal
Bill Pelton . . . . . Bill Pelton Livestock
Don Ravellette . . . . . RPI Promotions
Andy Rest . . . . . Cattle Business Weekly
Jeff Thomas. . . . . Prairie Star
Bud Mears. . . . . High Plains Journal
Matthew Wznick . . . . . Tri State Livestock News

Superior
We have made preparations to bid and buy livestock through Superior Productions' "Call or Click-To-Bid" service for those unable to attend in person on sale day. Lots in the sale will be available for viewing prior to sale day at www.superiorlive.com. The sale will be broadcast via satellite on Dish Network channel 232. The sale will also be broadcast live at www.superiorclicktobid.com To pre-register and for further information visit www.superiorlive.com or call 1-800-422-2117.

Sale Order
Cattle will sell in consecutive catalog order -

Bull Calves . . . . . page 10
Fall Bulls . . . . . page 56
Coming Twos . . . . . page 61
Sale Bull Sire Index . . . . . inside back cover
Registered Females . . . . . page 76
Commercial Females. . . . . page 96

Ballyhoo Printing & Design
www.BallyhooPrinting.com
406 • 538 • 7988 Lewistown, MT

Proudly Printed on American Made Paper

Sight Unseen Purchase Guarantee
Sale Day Phone - (406) 374-2250. Buyers unable to attend the sale may call or send their bids to any of the Representatives listed or directly to Stevenson's Diamond Dot. We provide a complete satisfaction guarantee for cattle purchased in this manner. When cattle purchased "sight unseen" are delivered, the buyer can inspect the cattle. If they are not as represented, simply put them back on our truck.

Terms and Conditions
The cattle sell under the suggested terms and conditions of the American Angus Association.

Transportation
Billings and Great Falls are both served by several major airlines. Private planes may land at the Lewistown Airport.

Accommodations
The following motels are located in nearby Lewistown. For reservations, contact either the Stevensons or the motel of your choice. Remember to ask reservation departments for Stevenson's Diamond Dot Sale rates.

Yogo Inn 1-800-860-9646
Calvert Hotel 406-535-5411
Super 8 Motel 406-538-2581
B&B Motel. 406-538-5496
Hughes Mountain Ranch (Stanford) 406-566-2640
The Stumble Inn (Hobson) 406-600-8079

Announcements
Announcements from the auction block take precedence over any printed material.

Herd Health
All cattle will sell with proper health papers for interstate shipment. Health permits for export of commercial cattle outside of the US will be at cost.

Payment
Payment is due in full sale day. If your banker or accountant would prefer that you pay for the bulls in 2020 or at delivery time we can work with you to make arrangements, just talk to us ahead of time.

Delivery
See our bull and commercial female delivery policy on page 7. For all cattle purchased over the phone or through Superior, Stevenson's Diamond Dot will be in contact following the sale to arrange delivery and payment.

Wintering
Wintering arrangements are available on bull calves. The cost is $300 per head from sale day until mid-March.

Inspection of Cattle
Our cattle are available for inspection at the ranch any time. We encourage you to come before the sale to visit, see the sale cattle and view our cow herd.

Food
Food will be provided Sunday afternoon and all day sale day.

Abby, Rachael, Clint, Adana, Faith, Carson

Marian

Sale Day Phone Numbers

(406) 374-2250
(406) 366-9023
(406) 366-9024
(406) 366-9026

Stevenson's Diamond Dot Cattle Company

2020 has been a year of unpredictability and inconsistency in the lives of most Americans but one thing has stayed the same, the dedication of cattle producers to continually turn out the highest quality cattle that can be found anywhere on the globe. Here at the Diamond Dot we have continued to focus on providing our customers with balanced and functional cattle that will go out and work for you. This has always been the unwavering goal of the Stevenson family for 60 years when the generations before us began offering some of the best angus cattle you will find in a fall production sale!

This year marks the 11th year of the sole Stevenson's Diamond Dot Fall Production Sale. This independence has led to more consistency in our program and the quality certainly runs deep in this offering, presenting cattle that are second to none. Every bull and registered bred heifer in the sale has been DNA tested. We believe the data and increased accuracy can assist our customers in their breeding decisions, yet the look of the cattle and performance is still of utmost importance.

In this catalog you will find top herd sire and donor prospects, young and mid aged AI bred cows and heifers that came right out of our replacements as well as a few sets of embryos out of our donor cow program. To help you in the selection process we have added some new EPDs including HP and PAP to this year's catalog.

The yearling bulls are made up of the top of our January, February and early March calves. The last few years have proven that our calves are made to withstand even the harshest winter conditions. This set of bulls is extremely consistent from top to bottom made up of deep bodied, stylish made calves that have the genetics to produce top dollar calves. You will find many herd sire prospects throughout this exceptional offering of bull calves. This group includes embryo calves and our newest genetics with calves off of first calf heifers.

The coming two year olds are the top of their respective contemporary groups. These bulls are packed with as much power, performance and growth as you will find anywhere in the industry. In addition, we are offering a limited number of Fall Bulls this year. Although the contemporary group is small you will find several impressive herd sire prospects in this group.

The commercial females are an outstanding group that includes bred heifers, cows and heifer calves. Many of these females come from the Diamond Dot herd. The sale also includes several groups from some of our top customers. These ranches have been tied to our program for years and annually market their females through this sale.

We would like to thank all of our loyal customers for the support over the past 11 years! We look forward to bringing you the highest quality Angus genetics for many years to come! Feel free to contact us anytime with any questions. We look forward to seeing you at the sale!

PO Box 178 • Hobson, Montana 59452
(406) 374-2250 • Clint Cell: (406) 366-9023
www.StevensonsDiamondDot.com • *stevensonsddot@yahoo.com*

Come enjoy the hospitality.
Shop and compare.

Meet Additional People Behind Stevenson's Diamond Dot

Tom Hardesty has represented our cattle for over two decades. He became acquainted with our program when he lived and worked in Hobson. Today, Tom and his wife Paula live in Sonoita, AZ. He specializes in representing our customers in the southwest but is available to help all our customers. Tom has a long list of repeat buyers and knows the type of cattle that work well in his country.
Home 520-455-5005
Cell 520-909-0233

Ryan Hughes grew up on a neighboring commercial cow calf operation. He worked for several years for the Stevenson family in marketing and customer service. Today Ryan has moved on to other endeavors but he has agreed to continue helping our customers in the selection of their genetics. He runs a few cows of his own and markets bulls with Diamond Dot. Ryan is very knowledgeable about our cattle and can provide an honest opinion.
Cell 406-581-1873

Lance Hughes, DVM and family came to Montana in 1998 and began working for the Stevenson family as an on staff veterinarian. Lance has an excellent eye for cattle and his advice and input into our breeding program and ranch operation has been extremely valuable. The Hughes also run a few cows with the Diamond Dot program.
Office 406-423-5527
Cell 406-350-8381

Don & Morgan Bellamy Morgan initially came to the Diamond Dot as an intern in the Fall of 2012. She and her husband Don moved to Kentucky for a couple years returning to the ranch in 2018. Don's main role is building improvement, fencing, assisting with cattle feeding and delivery of bulls. Morgan is in charge of herd health. Morgan walks through the pens and sees the bulls every day.
Morgan's cell 406-899-5009

Matt Eike has been with Diamond Dot since January of 1998. His main responsibility is day to day care of the cow herd. From AI, calving and weaning Matt's attention to detail is truly valuable. Matt is extremely knowledgeable and knows our program inside and out. Matt's son, Matthew, helps on the ranch when home from school and has become great help on the ranch.
Cell 406-366-9026

Jed Stevenson, Clint's cousin, runs an operation just a few miles north of the Diamond Dot. This year Jed will be offering a few 2 year old bulls in our fall sale as well as bulls in our spring private treaty offering.
Cell 406-350-5500

Justin Huberty is in charge of bull development. He also spends many hours on the road delivering bulls to our customers.
Cell 406-546-3231

Gary Wall of GW genetics is a long time sales consultant and friend of our program and family. Gary is the marketing specialist with ORIgen where several of our bulls are collected and enrolled in their marketing program Gary is very knowledgeable about our program and will be available sale day to assist customers.
Cell phone 406-208-8536

Roger Epkes – 24 Years
Brand Inspections
General Ranch Help

Ray Valentine

Aaron Eike -21 years

Aaron Eike's main responsibility is farming and forage production. He is also involved in many other aspects of the ranch.

Richard Hockhalter
Started working with the Wayne Stevenson family in 1968

Neil Bumgarner spent the summer of 2004 at the Diamond Dot. Today he is a senior sale manager for Cargill and operates a registered Angus fall calving herd in Letart, WV. This herd is made up of some of the top Diamond Dot genetics and these bulls make up a portion of our fall born bull offering. Neil helps with sales and delivery of cattle to this area of the country.
Cell phone 304-615-9239

Let Us Know and Let Us Help You . . .

In the interest of better serving our customers, we make every effort to provide your cattle better exposure. We are constantly networking with many order buyers and feedlots who are looking for top genetics.

Let us know when you are getting ready to market your calves, yearlings or bred females. Whether you sell them in the country, through a sale born or on video, we can assist you with your marketing needs. We want you to receive the added value that the superior genetics you have purchased deserve!

Locally we work closely with Heart S Livestock, LLC, Fred Saunders to help receive top dollar for our customer's cattle. The cattle we represent have been seeing an increase in demand and repeat buyers for the calves sold over video. We have worked hard to build a reputation of representing top quality calves and would like to work with you to make sure you are receiving the best price for your cattle.

For more information and marketing needs, please contact us:

Clint Stevenson 406-366-9023 stevensonsddot@yahoo.com

Heart S Livestock, LLC

- Your personal representative for Northern Livestock Video Auction
- Enhancing your marketing options the personal and professional way
- Licensed and Bonded

Fred Saunders
4149 Elk Creek Road • Grass Range, MT 59032
406-788-9331 fredsaunders9@gmail.com

First Year Breeding Guarantee

All bulls selling for $4,000 or more will be covered 50% by Stevenson's Diamond Dot if they are injured during their first breeding season and not able to return to service during that first breeding season. Breeding season is defined as the 90-day period following the first turnout of the bulls.

50% of the value of the injured bull, minus one-half salvage value, will be given as credit in a future sale or toward a replacement bull if one is available. Salvage value, if any, will be split equally between Stevenson's Diamond Dot and the buyer. All injured bulls must be diagnosed by a veterinarian. Please notify us as soon as possible should injury occur and prior to the injured bull being sold for salvage. All claims must be made by September 1, 2021.

Example 1: A $6,000 bull is injured, credit of $3,000 minus one-half any salvage value will be given to the buyer.
Example 2: A $4,000 bull is injured, credit of $2,000 minus one-half of any salvage value will be given to buyer.
Example 3: A $3,750 bull is injured, no credit is given. Buyer retains all salvage value.

How to Read the Information Printed with Each Sale Lot

Complete performance information is provided for each animal. The ratios are calculated in separate contemporary groups and conditions they were raised under, so that a ratio of 100 will not necessarily correlate to the same weight between the different groups. We have calculated interim EPDs for cattle that do not yet have official EPDs. Expected Progeny Difference (EPD) is the estimate of how future progeny of each sire are expected to perform in each of the traits listed. EPD is expressed in pounds, either plus or minus. For example, when used on the same cows, calves sired by a bull with a +40 weaning EPD should average 10 pounds more than those sired by a bull with a +30 weaning EPD.

EPDs in this catalog are current as of press time.

CED (Calving Ease Direct) predicts average difference in ease with which a sire's calves will be born when he is bred to first-calf heifers.

BW (Birth Weight) is a predictor of progeny birth weight attributed to the parent.

WW (Weaning) and **YW (Yearling)** are predictors of the animal's ability to transmit weaning growth and yearling growth to its progeny.

Milk is a predictor of an animal's genetic merit for milk and mothering ability.

6 Bull — **DIAMOND CAVALRY H623**

19747724 *birth date: 01/10/20* *tattoo: H623*

CONNEALY CAVALRY 1149#
JVC CAVALRY V3326
BRUSETT FOREVER W857

BASIN PAYWEIGHT 1682#
ICC LADY PAYWEIGHT 428-6322
RB LADY DENVER 167-428

CONNEALY CONSENSUS#
BRISTA OF CONANGA 927T

TC FRANKLIN 619#
BRUSETT FOREVER 827#

BASIN PAYWEIGHT 006S#
21AR O LASS 7017

EXAR DENVER 2002B#
R B LADY PARTY 167-305

CE ★★★ *Birth Weight* 83 *Weaning Weight* 815 *Dam's Production* 1 NR 106

CED **4** *BW* **1.6** *WW* **93** *Milk* **26** *YW* **160**

SC +0.66 *HP* +10.3 *PAP* +1.25

Marb +.67 *RE* +.86 *$W* +94 *$B* +170 *$C* +267

Top 1% WW	Top 1% YW	Top 4% RADG	Top 15% YH
Top 1% MW	Top 3% MH	Top 1% CW	Top 15% RE
Top 1% $W	Top 2% $F	Top 25% $G	Top 5% $B
Top 10% $C			

Birth Weight (actual)

Weaning Weight (actual)

Dam Production is the number of calves and average nursing ratio for all calves raised by the dam of the animal.

Targeting The Brand
see page 6

Angus GS, 50K
see page 8

$W (Weaned Calf Value) An index, expressed in dollars per head, to predict profitability differences in progeny due to genetics from birth to weaning.

$B (Beef Value) An index value expressed in dollars per head, the expected average difference in future progeny performance for post-weaning and carcass value compared to progeny of other sires.

$C (Combined Value) An index, expressed in dollars per head, which includes all traits that make up both Maternal Weaned Calf Value ($M) and Beef Value ($B).

(SC) Scrotal Expressed in centimeters, is a predictor of the difference in transmitting ability for scrotal size compared to that of other sires.

(HP) Heifer Pregnancy A tool to increase the probability or chance of a sire's daughters becoming pregnant as first-calf heifers during a normal breeding season.

PAP (Pulmonary Arterial Pressure) Expressed in millimeters of Mercury (mmHg), with a lower EPD being more favorable indicating a sire should produce progeny with a lower PAP score.

EPD Percentile Ranking Angus breed comparison

CE (Calving Ease Rating)
Calving Ease rating is an objective view of what to expect. Several factors go into the rating: birth weight, BW ratio, bull and cow history and accuracy.
★★★★ Excellent calving ease, use with confidence on any type of heifers.
★★★ Superior calving ease, should work with most heifers and most situations.
★★ Moderate calving ease, most people will use these bulls on cows, but they can be used on heifers if calving ease is of less concern.
★ We recommend these bulls just for use on cows.

EPDs for Carcass Merit based on the Ultrasound Evaluation System

Marb EPD Expressed as a fraction of the difference in USDA marbling score of a sire's progeny compared to progeny of other sires.

RE EPD Expressed in square inches, a predictor of the difference in ribeye area of a sire's progeny compared to progeny of other sires.

DIAMOND DOT PERFORMANCE HORSES

Faith Stevenson trains horses for a variety of disciplines as well as raises a select number of high end performance horse prospects. Ranch horses are a huge part of Faith's program, training and selling seasoned ranch horses including the high selling two-year-old at the 2020 NILE Horse Sale. Faith has worked professionally as an assistant trainer and clinician with some of the biggest names in the industry in Texas, Florida and Georgia.

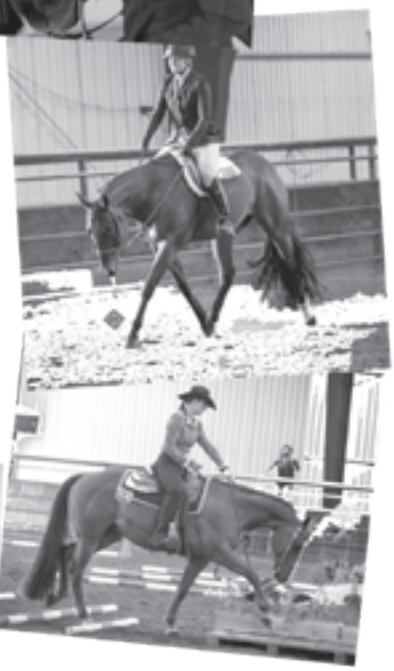

Most recently Faith spent time working as an assistant trainer to Dean Bogart AQHA Judge and Trainer learning the ins and outs of the performance horse industry. Faith maintains a close relationship with Dean Bogart performance horses and flies out to many major shows to assist Dean and his clients. Faith is now working on the ranch and is stepping into new roles including advertising and record keeping.

With an eye for great horses and knowledge of training, Faith is available in our area for training, lessons and assisting customers in finding the perfect horse to fit their needs!

Faith Stevenson

diamonddotangus@gmail.com

(406)899-7781

In loving memory of Landen Gwen Cox

1998-2020

Landen Cox, the daughter of Clint's classmate and Adana's college roommate, Lori Cox, had a lifetime friendship with Faith and all the Diamond Dot kids. Landen was a gifted horse trainer and spent many hours on the back of our horses helping move cattle. Landen loved the ranch and was always willing to spend a day working alongside our family whom she was considered a member of. Her contagious laugh and larger than life personality were a bright light and her time spent with us will forever be cherished. If there are horses in heaven, Landen is surely busy turning them into the best mounts heaven has ever seen.

Stockmans Insurance Agency LLC

Livestock Insurer
Equine & Bovine

Licensed
Since 1989

Coverage
Mortality, Loss of Use, Major Medical

For more information and rates, contact Bill Pelton

"We partner with you to provide you the protection want and need."

Pelton Livestock
Marketing & Consulting

406.671.5100 bill@billpelton.com www.BILLPELTON.com

ABOVE AVERAGE GOALS REQUIRE TARGETED BULLS

Aim High

The Targeting the Brand™ logo highlights registered Angus bulls with greater genetic potential to produce calves that meet the most challenging specifications of the *Certified Angus Beef®* brand.

Only 1 in 4 non-parent Angus bulls qualify.

Minimum Genetic Requirements

Marbling EPD (Marb)	+0.65
Dollar Grid Carcass Index ($G)	+55.0

Targeting the Brand • Targeting the Brand • Targeting the Brand • Targeting the Brand
SINCE 1978
CERTIFIED ANGUS BEEF® BRAND

For more information on Targeting the Brand™ visit CABcattle.com.

Cattle Delivery

Clint Stevenson and crew would like to deliver all the cattle personally, however due to the cost of travel and volume of cattle we must employ reputable trucking firms to assist us in the delivery process. Stevenson's Diamond Dot will coordinate delivery of all cattle as soon as possible after the sale. Our main goal is to get the cattle delivered in a timely and economic manner to allow the cattle to arrive at their new home in the best possible condition and to satisfy our customers.

Free Bull Delivery

In Montana and adjoining states the bulls will be delivered right to your door step (corrals). The remaining states west of the Mississippi we will deliver to a Central Point at **no cost** to you. Central points will not be designated until we can see where all the cattle are going and the, stops must accommodate all the cattle on the load. We choose stockyards, vet clinics, and select ranches that can accommodate the semi truck and multiple head of cattle. In many cases your ranch can be the central point. If you have suggestions to a central point, please let us know. Please note, all charges incurred at the said central point will be the responsibility of the purchaser.

East of the Mississippi a nominal drop fee of $150 per bull will be charged. We would still like to coordinate a central point to reduce the number of stops your cattle have to make before arriving to you. Your cooperation would be appreciated in this matter.

Registered Females

Buyer is responsible for delivery of registered females. Stevenson's Diamond Dot will help arrange delivery and will make every effort to make it as economical as possible by combining loads. If you purchase a herd bull to go along with your females we will deliver the registered females under the same guidelines as our bull delivery program.

Commercial Females

All commercial females will be delivered as soon as possible after the sale. The cost of the delivery is the responsibility of the purchaser. We will arrange trucking or you can provide your own truck. Various size trucks are available. If you purchase a partial load of cattle. In many cases we will be able to combine them with other cattle to get them delivered as economically as possible. We suggest that you purchase the number of cattle you need and we will worry about how to get them to you as reasonably as possible.

We will be in contact with you

The day before the cattle leave the ranch you will be notified and you will be provided the cell phone number of the trucker and the estimated time of arrival to your ranch or central point. As the driver gets closer he will be in touch.

Again, we thank you in advance for your assistance and cooperation in delivery. It will keep the cattle from being on the truck too long and therefore allowing your cattle to arrive at your ranch in the best condition possible.

Retained Interest

We are selling FULL POSSESSION on all the bulls and retaining a ½ REVENUE-SHARING INTEREST in all the bulls. The bull you purchase is completely in your control regarding how you handle the bull and your natural service use. You receive 100% salvage value of the bull. Retaining ½ revenue-sharing semen interest simply allows Stevenson's Diamond Dot the right to share in collection of semen, use of semen and the right to share in semen sale revenue if semen becomes a possibility.

Realistically, we will collect semen on a very small percentage of the bulls selling. It will be an even smaller number of bulls that will market semen. However, we realize that many promising bulls are identified after they have proven themselves in natural service. If you have any questions or concerns about our retained interest policy, please contact any Stevenson's Diamond Dot representative.

Genetic Defects in Angus Cattle

Here at Stevenson's Diamond Dot we have worked hard at eliminating all Cattle with Genetic Defects and Conditions through testing and pedigree. All animals sold are either pedigree **free** meaning there is no carrier ancestry in their pedigree or genetic tested **free** from Arthrogryposis Mutiplex (AM) Neruopathis Hyrocephoulus (NH), Contractual Arachmodctyly (CA) and Developmental Duplication (DD). Stevenson's Diamond Dot Registered Cattle are guaranteed free from all known Angus defects at this time.

Driving the science of better breeding

There's little room for error in the cattle business. Producers need the most advanced information to make smart selection decisions, and Angus Genetics Inc. (AGI) provides it through genomic-enhanced expected progeny differences (GE-EPDs).

GE-EPDs have become the industry standard for herd improvement, building on decades of science-backed genetic evaluation tools originated and maintained through the American Angus Association®, home to the largest and ever-growing single-breed beef cattle database.

EPDs that traditionally contained all pedigree, performance and progeny information now also include results from available genomic, or DNA, tests. Breeders who use genomic technology give buyers access to AGI-generated GE-EPDs that provide:

> Increased predictability and decreased risk for young and unproven animals due to enhanced accuracy of EPDs
>
> Better characterization of genetics for difficult-to-measure performance traits (such as carcass traits, maternal traits and feed efficiency)
>
> The ability to make more rapid progress for traits that are important to you, due to:
> - more accurate selection
> - easier identification of genetic outliers
> - the ability to propagate young animals with confidence earlier in their lives

In fact, GE-EPDs on unproven animals have the same amount of accuracy as if they had recorded 10-36 calves, depending on the trait. That's valuable insight, offered regularly through the breed's weekly national cattle evaluation.

Trait	Progeny Equivalent	Trait	Progeny Equivalent
Calving Ease Direct	26	Heifer Pregnacy	17
Birth Weight	23	Calving Ease Maternal	20
Weaning Weight	27	Milk	36
Yearling Weight	23	Mature Weight	15
Dry Matter Intake	12	Mature Height	9
Scrotal Circumference	15	Carcass Weight	15
Docility	12	Yearling Height	17
Claw Set	10	Carcass Marbling	11
Foot Angle	10	Carcass Ribeye	17
		Carcass Fat	14

How do you know if EPDs are genomic-enhanced?

Ask your breeder, refer to the registration paper, or look for the AGI GE-EPD logo, Angus GS ™ powered by partner Neogen GeneSeek or the HD50k by partner Zoetis. These images indicate animals for which low-density or high-density genomic testing has been conducted and incorporated by AGI into GE-EPDs

AGI GE-EPD

ANGUS GS Powered by Neogen GeneSeek

HD 50K

www.angus.org

Bull Calves ◈ *page 10, Lots 1 - 240*

This offering of bull calves are the top end of our January and February calves along with a contemporary group of first calf heifers and a group of earlier March calves.

All these bulls were born in Hobson and raised from birth to weaning under similar conditions with no creep. ***The bull calves were weaned September 10th.*** This is a very consistent set of calves that have come on exceptionally well since weaning and are sure to impress. There are a number of potential herd sires in this group of bull calves.

Fall Bulls ◈ *page 56, Lots 251 - 268*

We are offering a select group of Fall born bulls again this year. These bulls were born beginning in the middle of August, 2019. There are a number of ET bulls and excellent herd sire prospects in this offering.

Two Year Old Bulls ◈ *page 61, Lots 301 - 400*

The coming two year old bulls in this sale are the top end of our March and April born calves mainly from cows bred for mid-March calves. This includes a number of embryo bulls implanted to calve in mid-March specifically for this sale. These cows are kept in this time frame for a short 50 day calving window. Weather permitting; these cows calve out along the creek in the open. These two year olds were raised from birth to weaning without creep. From weaning, they were fed a high roughage growing ration. Mid-August until sale, the bulls were put back on a growing ration. **Many of these bulls were used in natural service during the 2020 Spring breeding season.**

Registered Females ◈ *page 76, Lots 501 - 600*

As always, we have put our best foot forward with the outstanding set of registered cows and heifers being offered. The registered heifers match right with our replacements and are bred to some of the top bulls in the breed today. Embryos offered are matings of our current donor cows. Dam productions listed do not include the 2020 heifer calves whose weaning was processed after press time.

Commercial Females ◈ *page 96*

At catalog press time, the commercial females are being gathered from summer pasture and sorted into even groups. HEAD COUNTS MAY VARY SALE DAY. UPDATED head counts and more detailed group information will be posted on Facebook and can be emailed on request. All commercial cattle are located at the sale barn or within short driving distance.

The groups of females sell after the bulls and the individual registered lots. Female groups will sell in catalog order. The buyer has the option of five head up to the entire grouped lot. High bidder gets the lowest consecutive tag numbers or gate cut if listed. Commercial females include lots from some of our most progressive customers.

All bred females have been poured with Dectomax after November 1. All Diamond Dot females have been set up with Preg Guard Gold 10 vaccine guidelines. Heifers received first shot prior to breeding and second shot after November 1 and cows received an annual shot each fall. Most of the cows are also under the ScourBos program. All females have legible BANGS tattoo and will sell with interstate health papers. All females are preg checked safe with calf by a licensed veterinarian.

Delivery cost is at the buyer's expense. Cattle will be shipped within a week of the sale.

Payment is due on sale day or prior to delivery.

1

Reference Dam

DIAMOND BELL Y712

1 DIAMOND LOGO 119H

Bull

19747715 *birth date: 01/11/20* *tattoo: 119H*

SITZ LOGO 12964
SITZ LOGO 6197
SITZ PRIDE 0128

SITZ TEBOW 11860#
SITZ SHAUNA 3152#
SITZ UPWARD 307R#
SITZ PRIDE 2561

HOOVER DAM#
DIAMOND BELL Y712#
DIAMOND BELL 2802#

SYDGEN C C & 7#
ERICA OF ELLSTON C124#
DIAMOND AMBUSH 866K
KEYSTONE BELL 840

CE ★★	Birth Weight 84	Weaning Weight 875	Dam's Production 7 NR 105

CED **+0**	BW **+2.0**	WW **+84**	Milk **+32**	YW **+143**
SC +0.92		HP +16.1	PAP +0.97	
Marb +.49	RE +.55	$W +93	$B +147	$C +261

Top 1% WW	Top 10% Milk	Top 2% YW	Top 5% HP
Top 10% MW	Top 20% MH	Top 3% CW	Top 20% Fat
Top 25% $M	Top 1% $W	Top 10% $F	Top 25% $B
Top 15% $C			

- WR 112
- Favorite Hoover Dam cow and current Donor
- Dam of Diamond Payweight 119C that sold for $15,000 to Andy Dougherty, AZ

Reference Sire

SITZ LOGO 6197

1/28/17
*+*19060378*

CED	+1
BW	+1.6
WW	+98
Milk	+20
YW	+154
SC	+1.26
HP	+17.9
PAP	+.53
Marb	+.23
RE	+.73
$W	+98
$B	+125
$C	+238

- Selected as the $60,000 high selling bull in the Fall 2018 Sitz Angus Sale
- Long-bodied bull with a big hip
- His sire is a breed leader for fertility and this young sire ranks in the top 2% of the breed for heifer pregnancy

2

2 DIAMOND LOGO 023H

Bull 19810851 *birth date: 01/31/20* *tattoo: 023H*

SITZ LOGO 12964
SITZ LOGO 6197
SITZ PRIDE 0128

SITZ TEBOW 11860#
SITZ SHAUNA 3152#
SITZ UPWARD 307R#
SITZ PRIDE 2561

MYTTY IN FOCUS#
DIAMOND ANNIE X571
DIAMOND ANNIE 865R

S A F FOCUS OF E R#
MYTTY COUNTESS 906
VERMILION PAYWEIGHT J847#
DIAMOND ANNIE 414H

CE ★★ Birth Weight 103 Weaning Weight 820 Dam's Production 9 NR 112

CED **+0** BW **+2.6** WW **+85** Milk **+27** YW **+130**

SC +2.18 HP +18.9 PAP +0.50

Marb +.35 RE +.56 $W +94 $B +119 $C +250

Top 1% WW	Top 10% YW	Top 1% SC	Top 20% DOC
Top 15% Claw	Top 1% HP	Top 15% CW	Top 1% $M
Top 1% $W	Top 25% $C		

- WR 124
- Dam is also the dam of High Selling bull calf in 2019 sale, Diamond Cavalry 02G3 to Kevin Graesser of Dallas, SD

4

4 DIAMOND LOGO 732H

Bull 19810874 *birth date: 01/26/20* *tattoo: 732H*

SITZ LOGO 12964
SITZ LOGO 6197
SITZ PRIDE 0128

SITZ TEBOW 11860#
SITZ SHAUNA 3152#
SITZ UPWARD 307R#
SITZ PRIDE 2561

STILL IN THE ROUGH 201
DIAMOND ESTONIA 480E
DIAMOND ESTONIA 129B

DIAMOND IN THE ROUGH#
DIAMOND BLACKBIRD LADY 6240
WMR TRADEWIND 342
B T R ESTONIA 1100

CE ★★ Birth Weight 86 Weaning Weight 845 Dam's Production 1 NR 117

CED **-3** BW **+2.0** WW **+83** Milk **+14** YW **+135**

SC -0.60 HP +14.9 PAP +0.74

Marb +.27 RE +.64 $W +71 $B +125 $C +213

Top 2% WW	Top 5% YW	Top 15% DOC	Top 15% HP
Top 5% MW	Top 10% MH	Top 15% CW	Top 15% $W
Top 25% $F			

- WR 117
- Maternal great granddam was the dam of Diamond Rainmaker 129A that was high selling two year old bull in 2015 sale for $12,000 to Corey Poser of Hilltop Angus, Denton MT.

3

3 DIAMOND LOGO 4H05

Bull 19810863 *birth date: 01/30/20* *tattoo: 4H05*

SITZ LOGO 12964
SITZ LOGO 6197
SITZ PRIDE 0128

SITZ TEBOW 11860#
SITZ SHAUNA 3152#
SITZ UPWARD 307R#
SITZ PRIDE 2561

HILLTOP RAINMAKER 1333
DIAMOND BELL 112B
DIAMOND BELL 720Y#

SITZ RAINMAKER 11127#
HILLTOP EMPRESS 6138
HOOVER DAM#
DIAMOND BELL 2802#

CE ★★★ Birth Weight 94 Weaning Weight 810 Dam's Production 4 NR 103

CED **+2** BW **+1.3** WW **+83** Milk **+29** YW **+141**

SC +1.62 HP +10.1 PAP +2.05

Marb +.35 RE +.63 $W +90 $B +146 $C +239

Top 2% WW	Top 20% Milk	Top 3% YW	Top 15% RADG
Top 10% SC	Top 15% DOC	Top 5% MW	Top 15% MH
Top 4% CW	Top 1% $W	Top 5% $F	Top 25% $B

- WR 109
- Dam is full sister to the Dam of Lot 1

5

5 DIAMOND LOGO H732

Bull 19816878 *birth date: 02/04/20* *tattoo: H732*

SITZ LOGO 12964
SITZ LOGO 6197
SITZ PRIDE 0128

SITZ TEBOW 11860#
SITZ SHAUNA 3152#
SITZ UPWARD 307R#
SITZ PRIDE 2561

BARTELS COLUMBUS 310
DIAMOND BLACK LADY 009E
DIAMOND BLACK LADY X621

CONNEALY EARNAN 076E#
EXEC ELMAY 6537 1008 BARTELS
DIAMOND JUSTICE 901S#
DIAMOND BLACK LADY 438S#

CE ★ Birth Weight 90 Weaning Weight 820 Dam's Production 2 NR 111

CED **-2** BW **+3.8** WW **+96** Milk **+26** YW **+161**

SC +1.20 HP +18.3 PAP +1.42

Marb +.28 RE +.85 $W +93 $B +151 $C +267

Top 1% WW	Top 1% YW	Top 10% YH	Top 25% SC
Top 1% HP	Top 4% MW	Top 10% MH	Top 1% CW
Top 15% RE	Top 20% $M	Top 1% $W	Top 2% $F
Top 20% $B	Top 10% $C		

- WR 128
- Highest weaning ratio calf among 154 contemporaries
- Maternal granddam has produced 6 calves with average nursing ratio of 110

6 DIAMOND CAVALRY H623

6 Bull — 19747724 — *birth date: 01/10/20* — *tattoo: H623*

CONNEALY CAVALRY 1149#
JVC CAVALRY V3326
BRUSETT FOREVER W857

CONNEALY CONSENSUS#
BRISTA OF CONANGA 927T
TC FRANKLIN 619#
BRUSETT FOREVER 827#

BASIN PAYWEIGHT 1682#
ICC LADY PAYWEIGHT 428-6322
RB LADY DENVER 167-428

BASIN PAYWEIGHT 006S#
21AR O LASS 7017
EXAR DENVER 2002B#
R B LADY PARTY 167-305

CE ★★★ | Birth Weight 83 | Weaning Weight 815 | Dam's Production 1 NR 106

CED	BW	WW	Milk	YW
+4	+1.6	+93	+26	+160

SC +0.66 | HP +10.3 | PAP +1.25

Marb +.67 | RE +.86 | $W +94 | $B +170 | $C +267

Top 1% WW	Top 1% YW	Top 4% RADG	Top 15% YH
Top 1% MW	Top 3% MH	Top 1% CW	Top 15% RE
Top 1% $W	Top 2% $F	Top 25% $G	Top 5% $B
Top 10% $C			

- WR 106
- Dam was the $22,500 high selling cow in Idland Dispersion Sale
- Dam is full sister to our herd sire ICC Full Circle 6321 and $60,000 Midland sale topper, ICC Master Plan
- Maternal brother to our young herd sire Diamond Capitalist 316-9434

7 DIAMOND CAVALRY H204

7 Bull — + 19747720 — *birth date: 01/17/20* — *tattoo: H204*

JVC CAVALRY V3326
DIAMOND CAVALRY 239C
DIAMOND LUCY 988Z

CONNEALY CAVALRY 1149#
BRUSETT FOREVER W857
H A R B ICON 019#
DIAMOND LUCY 21W6

EXAR DENVER 2002B#
RB LADY DENVER 167-428
R B LADY PARTY 167-305

EXAR UPSHOT 0562B#
EXAR ROYAL LASS 1067
WERNER WAR PARTY 2417#
B A LADY 6807 305

CE ★★★ | Birth Weight ET | Weaning Weight 805 | Dam's Production 1 NR 110

CED	BW	WW	Milk	YW
+7	+2.3	+89	+25	+144

SC +1.32 | HP +12.1 | PAP -1.66

Marb +.83 | RE +.24 | $W +91 | $B +154 | $C +267

Top 1% WW	Top 2% YW	Top 20% SC	Top 2% PAP
Top 2% CEM	Top 5% MW	Top 10% MH	Top 3% CW
Top 20% Marb	Top 1% $W	Top 10% $F	Top 15% $B
Top 10% $C			

- Dam of Lot 7 and 8 is also the grandam of Lot 6
- Dam is a past member of our donor program and we are currently flushing two daughters

8 DIAMOND CAVALRY H622

8 Bull — + 19747723 — *birth date: 01/14/20* — *tattoo: H622*

JVC CAVALRY V3326
DIAMOND CAVALRY 239C
DIAMOND LUCY 988Z

CONNEALY CAVALRY 1149#
BRUSETT FOREVER W857
H A R B ICON 019#
DIAMOND LUCY 21W6

EXAR DENVER 2002B#
RB LADY DENVER 167-428
R B LADY PARTY 167-305

EXAR UPSHOT 0562B#
EXAR ROYAL LASS 1067
WERNER WAR PARTY 2417#
B A LADY 6807 305

CE ★ | Birth Weight ET | Weaning Weight 785 | Dam's Production 1 NR 110

CED	BW	WW	Milk	YW
+3	+3.7	+97	+22	+160

SC +0.67 | HP +13.4 | PAP +0.35

Marb +.55 | RE +.85 | $W +88 | $B +180 | $C +297

Top 1% WW	Top 1% YW	Top 25% RADG	Top 20% Claw
Top 25% HP	Top 10% CEM	Top 1% MW	Top 10% MH
Top 1% CW	Top 15% RE	Top 2% $W	Top 1% $F
Top 2% $B	Top 2% $C		

- Dam is maternal grandam of Lot 6

Reference Sire

JVC CAVALRY V3326

3/6/13
*17784803

CED	+10
BW	+0.1
WW	+83
Milk	+17
YW	+146
SC	+.87
HP	+11.3
PAP	+.98
Marb	+.31
RE	+.59
$W	+73
$B	+148
$C	+236

- Calving ease bull that is at the top of the breed for weaning weight performance
- Sons have been purchased by some of our long time and most progressive bull customers
- Proven producers of females known for their excellent mothering abilities
- Semen available from Diamond Dot

9 DIAMOND CAVALRY 3260

Bull

+ 19783735 *birth date: 02/10/20* *tattoo: 3260*

CONNEALY CAVALRY 1149#
JVC CAVALRY V3326
BRUSETT FOREVER W857

CONNEALY CONSENSUS#
BRISTA OF CONANGA 927T
TC FRANKLIN 619#
BRUSETT FOREVER 827#

H A R B ICON 019#
DIAMOND ENCHANTRESS 983A
DIAMOND ENCHANTRESS N135

S A V FINAL ANSWER 0035#
H A R B BELLE NELLIE 702-707
DIAMOND AMBUSH 866K
DIAMOND ENCHANTRESS 658L

CE ★★★★ Birth Weight ET Weaning Weight 740 Dam's Production 2 NR 104

CED **+8** BW **+0.7** WW **+84** Milk **+21** YW **+130**

SC +0.98 HP +7.8 PAP +0.18

Marb +.38 RE +.58 $W +88 $B +130 $C +233

Top 1% WW	Top 10% YW	Top 20% Claw	Top 10% Angle
Top 25% PAP	Top 25% CEM	Top 15% MW	Top 10% CW
Top 2% $W	Top 25% $F		

- Full brother to Lot 10 and 251
- Dam is full sister to Dam of Lot 1 in last year sale
- Another full sister to Dam sold as $13,000 high selling cow to Jensen Angus in 2018 sale
- Maternal grandam was past donor and dam of $28,000 Diamond Steakhouse 9378

9

10 DIAMOND CAVALRY H241

Bull

+ 19783739 *birth date: 02/13/20* *tattoo: H241*

CONNEALY CAVALRY 1149#
JVC CAVALRY V3326
BRUSETT FOREVER W857

CONNEALY CONSENSUS#
BRISTA OF CONANGA 927T
TC FRANKLIN 619#
BRUSETT FOREVER 827#

H A R B ICON 019#
DIAMOND ENCHANTRESS 983A
DIAMOND ENCHANTRESS N135

S A V FINAL ANSWER 0035#
H A R B BELLE NELLIE 702-707
DIAMOND AMBUSH 866K
DIAMOND ENCHANTRESS 658L

CE ★★ Birth Weight ET Weaning Weight 760 Dam's Production 2 NR 104

CED **+2** BW **+3.1** WW **+78** Milk **+7** YW **+121**

SC +0.76 HP +12.1 PAP +0.14

Marb +.35 RE +.39 $W +50 $B +122 $C +188

Top 4% WW	Top 15% YW	Top 15% Angle	Top 25% PAP
Top 25% CEM	Top 2% MW	Top 20% MH	Top 15% CW

- Full brother to Lot 9 and 251
- Full sister sells as Lot 509

10

11

11 DIAMOND LOGO H660

Bull + 19747725 *birth date: 01/07/20* *tattoo: H660*

SITZ LOGO 12964 / **SITZ LOGO 6197** / SITZ PRIDE 0128
SITZ TEBOW 11860# / SITZ SHAUNA 3152#
SITZ UPWARD 307R# / SITZ PRIDE 2561

21AR ROUNDUP 7005# / **DIAMOND TROJAN ERICA 0824#** / DIAMOND TROJAN ERICA 2U04
HARB PENDLETON 765 J H# / 21AR BLACKBIRD LADY F645
DIAMOND MAX 180N / DIAMOND TROJAN ERICA 777J

CE ★★★ | Birth Weight ET | Weaning Weight 850 | Dam's Production 5 NR 110

CED	BW	WW	Milk	YW
+3	+1.6	+87	+27	+137

SC +1.10 | HP +20.1 | PAP -0.31

Marb	RE	$W	$B	$C
+.63	+.53	+97	+128	+244

Top 1% WW	Top 4% YW	Top 15% PAP	Top 1% HP
Top 20% MW	Top 10% CW	Top 10% $M	Top 1% $W

- Dam is one of our most prolific donors
- Dam is also dam of DDOT Black Diamond 0C94 that sold for $35,000 to Spear U Angus and Joseph Angus of SD
- Dam also produced Diamond NBC 0Z94 that sold for $17,000 to Lost River Cattle Co, Orleans, IN in 2013 sale
- Maternal brother Diamond Cowboy Up E388 sold to Split Diamond Angus of Whitehall, MT for $10,000 in the 2017 sale

12 DIAMOND LOGO H277

Bull + 19747721 *birth date: 01/04/20* *tattoo: H277*

SITZ LOGO 12964 / **SITZ LOGO 6197** / SITZ PRIDE 0128
SITZ TEBOW 11860# / SITZ SHAUNA 3152#
SITZ UPWARD 307R# / SITZ PRIDE 2561

21AR ROUNDUP 7005# / **DIAMOND TROJAN ERICA 0824#** / DIAMOND TROJAN ERICA 2U04
HARB PENDLETON 765 J H# / 21AR BLACKBIRD LADY F645
DIAMOND MAX 180N / DIAMOND TROJAN ERICA 777J

CE ★★★ | Birth Weight ET | Weaning Weight 790 | Dam's Production 5 NR 110

CED	BW	WW	Milk	YW
+6	+1.1	+82	+21	+134

SC +0.38 | HP +19.6 | PAP +0.36

Marb	RE	$W	$B	$C
+.55	+.73	+84	+150	+265

Top 2% WW	Top 5% YW	Top 1% HP	Top 20% MW
Top 4% CW	Top 25% RE	Top 25% $M	Top 3% $W
Top 10% $F	Top 20% $B	Top 15% $C	

- Lots 11 to 14 are full brothers

13 DIAMOND LOGO H575

Bull + 19747722 *birth date: 01/13/20* *tattoo: H575*

SITZ LOGO 12964 / **SITZ LOGO 6197** / SITZ PRIDE 0128
SITZ TEBOW 11860# / SITZ SHAUNA 3152#
SITZ UPWARD 307R# / SITZ PRIDE 2561

21AR ROUNDUP 7005# / **DIAMOND TROJAN ERICA 0824#** / DIAMOND TROJAN ERICA 2U04
HARB PENDLETON 765 J H# / 21AR BLACKBIRD LADY F645
DIAMOND MAX 180N / DIAMOND TROJAN ERICA 777J

CE ★★★ | Birth Weight ET | Weaning Weight 770 | Dam's Production 5 NR 110

CED	BW	WW	Milk	YW
+2	+2.1	+72	+23	+117

SC +1.28 | HP +16.8 | PAP +1.54

Marb	RE	$W	$B	$C
+.41	+.43	+73	+110	+206

Top 10% WW	Top 20% YW	Top 20% SC	Top 3% HP
Top 15% $W			

- Lots 11 to 14 are full brothers

14 DIAMOND LOGO 60H6

Bull + 19747718 *birth date: 01/17/20* *tattoo: 60H6*

SITZ LOGO 12964 / **SITZ LOGO 6197** / SITZ PRIDE 0128
SITZ TEBOW 11860# / SITZ SHAUNA 3152#
SITZ UPWARD 307R# / SITZ PRIDE 2561

21AR ROUNDUP 7005# / **DIAMOND TROJAN ERICA 0824#** / DIAMOND TROJAN ERICA 2U04
HARB PENDLETON 765 J H# / 21AR BLACKBIRD LADY F645
DIAMOND MAX 180N / DIAMOND TROJAN ERICA 777J

CE ★★★ | Birth Weight ET | Weaning Weight 760 | Dam's Production 5 NR 110

CED	BW	WW	Milk	YW
+0	+0.9	+66	+34	+106

SC +0.68 | HP +14.6 | PAP +0.38

Marb	RE	$W	$B	$C
+.67	+.75	+84	+132	+235

Top 20% WW	Top 5% Milk	Top 15% HP	Top 25% RE
Top 3% $W			

- Lots 11 to 14 are full brothers

Reference Sire

DDOT BLACK DIAMOND 0C94

Reference Sire

DIAMOND NBC 0Z94

Reference Sire

STILL IN THE ROUGH 201

2/3/12
*17246314

CED	+3
BW	+1.5
WW	+57
Milk	+22
YW	+100
SC	+.61
HP	+6.7
PAP	+1.42
Marb	+.50
RE	+.52
$W	+55
$B	+153
$C	+241

- 1/3 interest in Still in the Rough sold for $90,000 in our 2013 Fall production sale to 40 Mile Colony, a top Montana Commercial Operation
- Extremely easy-fleshing and deep made bull that has the phenotype the commercial cattlemen love
- A truly all-around sire that the Diamond Dot customers appreciate and definitely use a second time around once they have tried him
- Semen available through Select Sires

15

16 DIAMOND IN THE ROUGH 345H

Bull

19810857 *birth date: 01/24/20* *tattoo: 345H*

DIAMOND IN THE ROUGH#
STILL IN THE ROUGH 201
DIAMOND BLACKBIRD LADY 6240

DIAMOND JUSTICE 901S#
DIAMOND BLACK LADY 7206#
HARB PENDLETON 765 J H#
21AR BLACKBIRD LADY F645

HILLTOP RAINMAKER 1333
DIAMOND BELL 106A#
DIAMOND BELL 549Y

SITZ RAINMAKER 11127#
HILLTOP EMPRESS 6138
HOOVER DAM#
DIAMOND BELL 2802#

CE ★ | Birth Weight 102 | Weaning Weight 800 | Dam's Production 4 NR 110

CED	BW	WW	Milk	YW
-3	+4.2	+46	+36	+83

SC +0.21 | HP +5.0 | PAP +2.61

Marb +.67 | RE +.24 | $W +50 | $B +136 | $C +207

Top 3% Milk | Top 2% DMI

- WR 106
- Maternal grandam is full sister to the dam of Lot 1

15 DIAMOND IN THE ROUGH 571H

Bull

19810867 *birth date: 01/31/20* *tattoo: 571H*

DIAMOND IN THE ROUGH#
STILL IN THE ROUGH 201
DIAMOND BLACKBIRD LADY 6240

DIAMOND JUSTICE 901S#
DIAMOND BLACK LADY 7206#
HARB PENDLETON 765 J H#
21AR BLACKBIRD LADY F645

A A R TEN X 7008 S A#
DIAMOND ENCHANTRESS 966C
DIAMOND ENCHANTRESS N135

MYTTY IN FOCUS#
A A R LADY KELTON 5551#
DIAMOND AMBUSH 866K
DIAMOND ENCHANTRESS 658L

CE ★ | Birth Weight 88 | Weaning Weight 795 | Dam's Production 1 NR 117

CED	BW	WW	Milk	YW
+0	+3.3	+88	+29	+150

SC +1.41 | HP +11.7 | PAP +3.72

Marb +.73 | RE +.87 | $W +88 | $B +186 | $C +294

Top 1% WW	Top 20% Milk	Top 1% YW	Top 2% RADG
Top 10% YH	Top 15% SC	Top 3% MW	Top 10% MH
Top 1% CW	Top 15% RE	Top 20% Fat	Top 2% $W
Top 1% $F	Top 15% $G	Top 1% $B	Top 2% $C

- WR 117
- Maternal grandam has record of 7 NR 109

17

17 DIAMOND LOGO 707H

Bull 19810873 birth date: 02/04/20 tattoo: 707H

SITZ LOGO 12964 — SITZ TEBOW 11860# / SITZ SHAUNA 3152#
SITZ LOGO 6197 — SITZ UPWARD 307R# / SITZ PRIDE 2561
SITZ PRIDE 0128

DIAMOND IN THE ROUGH# — DIAMOND JUSTICE 901S# / DIAMOND BLACK LADY 7206#
DIAMOND HOOVER DAME E235 — SYDGEN C C & 7# / ERICA OF ELLSTON C124#
HOOVER DAME

CE ★★★ | Birth Weight 81 | Weaning Weight 780 | Dam's Production 2 NR 115

CED	BW	WW	Milk	YW
+3	+0.8	+100	+29	+166

SC	HP	PAP
+1.82	+18.8	-0.29

Marb	RE	$W	$B	$C
+.52	+.72	+108	+163	+290

Top 1% WW	Top 20% Milk	Top 1% YW	Top 10% RADG
Top 4% YH	Top 4% SC	Top 3% DOC	Top 15% PAP
Top 1% HP	Top 1% MW	Top 10% MH	Top 1% CW
Top 25% RE	Top 10% $M	Top 1% $W	Top 2% $F
Top 10% $B	Top 3% $C		

- WR 122
- Maternal grandam is Hoover Dame, the full sister to the historic Hoover Dam herdsire

19 DIAMOND LOGO H730

Bull 19810885 birth date: 01/12/20 tattoo: H730

SITZ LOGO 12964 — SITZ TEBOW 11860# / SITZ SHAUNA 3152#
SITZ LOGO 6197 — SITZ UPWARD 307R# / SITZ PRIDE 2561
SITZ PRIDE 0128

HFA CASH S62C — BARSTOW CASH# / ALC BLACKCAP S60U
DIAMOND TROJAN ERICA 312E — HOOVER DAM# / DIAMOND TROJAN ERICA Y406
DIAMOND TROJAN ERICA 1A96

CE ★★★ | Birth Weight 79 | Weaning Weight 785 | Dam's Production 2 NR 108

CED	BW	WW	Milk	YW
+6	+1.0	+67	+16	+108

SC	HP	PAP
+0.68	+15.8	+1.88

Marb	RE	$W	$B	$C
+.31	+.52	+60	+97	+176

Top 20% WW	Top 10% HP	Top 20% MW

- WR 106
- Dam of Lot 19's 2019 calf sold to long time repeat customer, Jim Baker of Jordan, MT

18 DIAMOND LOGO 1H90

Bull 19810855 birth date: 01/21/20 tattoo: 1H90

SITZ LOGO 12964 — SITZ TEBOW 11860# / SITZ SHAUNA 3152#
SITZ LOGO 6197 — SITZ UPWARD 307R# / SITZ PRIDE 2561
SITZ PRIDE 0128

HOOVER HOME RUN — SYDGEN C C & 7# / ERICA OF ELLSTON X16
DIAMOND ERICA 926Y — BASIN RAINMAKER 747L# / DIAMOND ERICA 4913
DIAMOND ERICA 9445

CE ★★★★ | Birth Weight 77 | Weaning Weight 795 | Dam's Production 6 NR 97

CED	BW	WW	Milk	YW
+9	-1.2	+67	+19	+113

SC	HP	PAP
+1.03	+14.4	+1.12

Marb	RE	$W	$B	$C
+.55	+.47	+70	+124	+228

Top 10% BW	Top 20% WW	Top 25% YW	Top 15% HP
Top 20% $W			

- WR 104
- Lighter birth weight Logo calf

20 DIAMOND LOGO H540

Bull 19810880 birth date: 01/27/20 tattoo: H540

SITZ LOGO 12964 — SITZ TEBOW 11860# / SITZ SHAUNA 3152#
SITZ LOGO 6197 — SITZ UPWARD 307R# / SITZ PRIDE 2561
SITZ PRIDE 0128

DIAMOND ICON A031 — H A R B ICON 019# / DIAMOND ENCHANTRESS N135
DIAMOND BELLE 64C1 — DIAMOND PRIME CUT N536 / DIAMOND BELLE P280
DIAMOND BELLE 498S#

CE ★★★★ | Birth Weight 66 | Weaning Weight 770 | Dam's Production 2 NR 102

CED	BW	WW	Milk	YW
+14	-2.3	+71	+26	+106

SC	HP	PAP
+0.62	+13.8	+0.43

Marb	RE	$W	$B	$C
+.53	+.40	+90	+97	+213

Top 4% CED	Top 3% BW	Top 10% WW	Top 20% Claw
Top 20% HP	Top 25% CEM	Top 2% $M	Top 1% $W

- WR 102
- Maternal grandam of Lot 20 has recorded 8 NR 102

Reference Sire

DIAMOND CAVALRY 4243 MM

9/26/17
+*19070279

CED	+16
BW	-2.2
WW	+78
Milk	+31
YW	+129
SC	+.59
HP	+13.1
PAP	-.61
Marb	+.47
RE	+.58
$W	+94
$B	+137
$C	+254

- Fault-free bull with a balanced EPD profile
- Out of a top cow family he combines Cavalry with Icon, a mating that has worked extremely well in the Diamond Dot program
- 4243 was the high selling selection of Hinman Angus in our 2018 Fall Sale
- Excellent semen producer and will see continued use in our herd

21 DIAMOND CAVALRY 27H9

Bull

19798417 *birth date: 01/25/20* *tattoo: 27H9*

JVC CAVALRY V3326
DIAMOND CAVALRY 4243 MM
DIAMOND ENCHANTRESS 4470

CONNEALY CAVALRY 1149#
BRUSETT FOREVER W857
H A R B ICON 019#
DIAMOND ENCHANTRESS 6364

DIAMOND HARD DRIVE 9472
DIAMOND LUCY 2864
DIAMOND LUCY 3418

STEVENSON ONLINE 11S0
DIAMOND ENCHANTRESS P497
F V 20K KING 308M#
DIAMOND LUCY 419L#

CE ★★★★ Birth Weight 85 Weaning Weight 760 Dam's Production 6 NR 99

CED **+11** BW **-0.7** WW **+62** Milk **+22** YW **+112**

SC -0.17 HP +6.4 PAP +1.16

Marb +.62 RE +.27 $W +60 $B +153 $C +242

Top 15% CED	Top 15% BW	Top 15% YH	Top 1% Claw
Top 2% Angle	Top 10% CEM	Top 15% MW	Top 10% MH
Top 20% CW	Top 5% $F	Top 15% $B	

- WR 101
- Dam traces back to foundation Lucy cows where her grandam and great grandam recorded average nursing ratios of 109 and 110 respectively

23 DIAMOND CAVALRY H581

Bull

19818725 *birth date: 02/05/20* *tattoo: H581*

JVC CAVALRY V3326
DIAMOND CAVALRY 4243 MM
DIAMOND ENCHANTRESS 4470

CONNEALY CAVALRY 1149#
BRUSETT FOREVER W857
H A R B ICON 019#
DIAMOND ENCHANTRESS 6364

VERMILION DUBLIN Z195
DIAMOND ENCHANTRESS HCC C097
HCC ENCHANTRESS Z043

CONNEALY DUBLIN 8223#
VERMILION BLACK LASS 9327
BASIN BISMARCK 005X
BASIN ENCHANTRESS U505

CE ★★★★ Birth Weight 98 Weaning Weight 770 Dam's Production 3 NR 108

CED **+8** BW **+1.1** WW **+63** Milk **+31** YW **+107**

SC +0.28 HP +6.0 PAP +2.41

Marb +.44 RE +.31 $W +73 $B +113 $C +199

Top 15% Milk	Top 1% Claw	Top 5% Angle	Top 10% CEM
Top 15% $W			

- WR 115

22 DIAMOND CAVALRY 658H

Bull

19810872 *birth date: 01/23/20* *tattoo: 658H*

JVC CAVALRY V3326
DIAMOND CAVALRY 4243 MM
DIAMOND ENCHANTRESS 4470

CONNEALY CAVALRY 1149#
BRUSETT FOREVER W857
H A R B ICON 019#
DIAMOND ENCHANTRESS 6364

DL SONIC 444
DIAMOND ERICA D270
DIAMOND ERICA 9T10#

KG SOLUTION 0018#
DL BARBARA 792
VERMILION PAYWEIGHT J847#
BASIN ERICA L916

CE ★★★★ Birth Weight 81 Weaning Weight 760 Dam's Production 3 NR 106

CED **+15** BW **-0.9** WW **+69** Milk **+37** YW **+117**

SC +1.19 HP +12.4 PAP +0.04

Marb +.62 RE +.30 $W +90 $B +124 $C +229

Top 2% CED	Top 15% BW	Top 15% WW	Top 2% Milk
Top 20% YW	Top 25% SC	Top 15% Claw	Top 25% PAP
Top 1% CEM	Top 1% $W		

- WR 102
- Dam also produces Diamond Cavalry 658F that sold for $10,500 to Bethany Ridge Angus in the 2018 production sale
- Maternal grandam has record of 10 NR 111

24 DIAMOND CAVALRY OH87

Bull

19810887 *birth date: 01/27/20* *tattoo: H861*

JVC CAVALRY V3326
DIAMOND CAVALRY 4243 MM
DIAMOND ENCHANTRESS 4470

CONNEALY CAVALRY 1149#
BRUSETT FOREVER W857
H A R B ICON 019#
DIAMOND ENCHANTRESS 6364

DIAMOND FOCUS 4058
DIAMOND BLACKCAP LADY X633#
DIAMOND BLACKCAP LADY 6427

ER FOCUS M244
DIAMOND JOYCE P171#
VERMILION PAYWEIGHT J847#
DIAMOND BLACKCAP LADY P465

CE ★★★ Birth Weight 90 Weaning Weight 840 Dam's Production 8 NR 107

CED **+8** BW **+1.9** WW **+66** Milk **+29** YW **+105**

SC +0.86 HP +12.4 PAP +0.50

Marb +.21 RE +.31 $W +77 $B +103 $C +213

Top 20% WW	Top 20% Milk	Top 10% Claw	Top 15% Angle
Top 25% CEM	Top 20% Fat	Top 10% $M	Top 10% $W

- Maternal brother to lot 24, Diamond Southern Charm sold for $6,500 in 2019 sale to John McCray of Geyser, MT

25

25 DIAMOND RAINFALL 3H01

Bull

19810860 *birth date: 01/30/20* *tattoo: 3H01*

S A V RAINFALL 6846
BIG DRY RAINFALL F63
BDAR ZARA 202Z

COLEMAN CHARLO 0256#
S A V BLACKCAP MAY 4136
SYDGEN DEALER 9883
BDAR ZARA 021X

HOOVER DAM#
DIAMOND EMULOUS PRIDE 142A
DIAMOND EMULOUS PRIDE Y502

SYDGEN C C & 7#
ERICA OF ELLSTON C124#
RHR NITRO
DIAMOND EMULOUS PRIDE 5961

CE ★	Birth Weight 91	Weaning Weight 850	Dam's Production 4 NR 108
CED **+1**	BW **+4.2**	WW **+84**	Milk **+29** YW **+143**
SC +1.12		HP +13.1	PAP +0.68
Marb +.85	RE +.49	$W +86	$B +157 $C +284

Top 1% WW	Top 20% Milk	Top 2% YW	Top 25% RADG
Top 1% YH	Top 15% MH	Top 5% CW	Top 20% Marb
Top 5% $M	Top 2% $W	Top 15% $F	Top 20% $G
Top 15% $B	Top 4% $C		

- WR 114
- First calf to sell from our high performance, high marbling sire that we selected from Big Dry Angus

Reference Sire

S A V RAINFALL F63

End Pen 1

26

26 DIAMOND LOGO H819

Bull

19747746 *birth date: 01/15/20* *tattoo: H819*

SITZ LOGO 12964 — SITZ TEBOW 11860# / SITZ SHAUNA 3152#
SITZ LOGO 6197 — SITZ UPWARD 307R# / SITZ PRIDE 2561
SITZ PRIDE 0128

DIAMOND PAYWEIGHT D061 — BASIN PAYWEIGHT 1682# / CRAIGMORE HOOVER DAME 2Y
DIAMOND ENCHANTRESS 24F5 — N B C / DIAMOND ENCHANTRESS 801X
DIAMOND ENCHANTRESS 036Z

CE ★★★	Birth Weight 81	Weaning Weight 800	Dam's Production 1 NR 119

CED **+5**	BW **+1.3**	WW **+83**	Milk **+21**	YW **+136**

SC +0.79	HP +14.1	PAP +1.93

Marb +.53	RE +.72	$W +86	$B +135	$C +251

Top 2% WW	Top 4% YW	Top 20% HP	Top 20% CW
Top 25% RE	Top 10% $M	Top 2% $W	Top 25% $C

- WR 119
- Dam is first calf heifer
- Maternal grandam has recorded 5 NR 105

28 DIAMOND LOGO 51H4

Bull

19798442 *birth date: 01/30/20* *tattoo: 51H4*

SITZ LOGO 12964 — SITZ TEBOW 11860# / SITZ SHAUNA 3152#
SITZ LOGO 6197 — SITZ UPWARD 307R# / SITZ PRIDE 2561
SITZ PRIDE 0128

DIAMOND HARD DRIVE 9472 — STEVENSON ONLINE 11S0 / DIAMOND ENCHANTRESS P497
DIAMOND LUCY 72C4 — SYDGEN CONTACT# / SYDGEN LUCY 3254
SYDGEN LUCY 7640

CE ★★★	Birth Weight 97	Weaning Weight 760	Dam's Production 4 NR 108

CED **+1**	BW **+2.2**	WW **+74**	Milk **+21**	YW **+131**

SC +1.38	HP +10.6	PAP +0.78

Marb +.22	RE +.47	$W +68	$B +124	$C +210

Top 10% WW	Top 10% YW	Top 15% RADG	Top 20% SC
Top 15% DOC	Top 15% MW	Top 20% MH	Top 20% CW
Top 20% $W	Top 20% $F		

- WR 102

27 DIAMOND LOGO 548H

Bull

19810866 *birth date: 01/27/20* *tattoo: 548H*

SITZ LOGO 12964 — SITZ TEBOW 11860# / SITZ SHAUNA 3152#
SITZ LOGO 6197 — SITZ UPWARD 307R# / SITZ PRIDE 2561
SITZ PRIDE 0128

STEVENSON RAINMAKER 1173 — BASIN RAINMAKER P175# / STEVENSON TROJAN ERICA 9325#
DIAMOND CLEATUS 971C — DIAMOND MAX 568T / DIAMOND CLEATUS T576
DIAMOND CLEATUS 774W

CE ★★★	Birth Weight 81	Weaning Weight 765	Dam's Production 2 NR 104

CED **+4**	BW **+0.3**	WW **+74**	Milk **+22**	YW **+122**

SC +0.48	HP +14.6	PAP +1.26

Marb +.16	RE +.64	$W +75	$B +108	$C +197

Top 10% WW	Top 15% YW	Top 15% HP	Top 15% MW
Top 15% MH	Top 25% Fat	Top 10% $W	

- WR 102

29 DIAMOND LOGO 0765

Bull

19810853 *birth date: 01/27/20* *tattoo: 0765*

SITZ LOGO 12964 — SITZ TEBOW 11860# / SITZ SHAUNA 3152#
SITZ LOGO 6197 — SITZ UPWARD 307R# / SITZ PRIDE 2561
SITZ PRIDE 0128

MYTTY IN FOCUS# — S A F FOCUS OF E R# / MYTTY COUNTESS 906
DIAMOND RITA 2T83 — B/R NEW DESIGN 036# / RITA 2TX1 OF 8A4 XRAY
RITA 934 OF 2TX1 BRND 036

CE ★★★	Birth Weight 90	Weaning Weight 755	Dam's Production 10 NR 102

CED **+3**	BW **+1.7**	WW **+74**	Milk **+15**	YW **+120**

SC +1.67	HP +10.8	PAP -0.52

Marb +.50	RE +.26	$W +67	$B +126	$C +219

Top 10% WW	Top 20% YW	Top 10% SC	Top 10% PAP
Top 25% $W			

- WR 104
- Maternal grandam 5 NR 104

30

33

30 DIAMOND SPUR H264

Bull + 19783740 *birth date: 02/17/20* *tattoo: H264*

CONNEALY STIMULUS 8419#
CONNEALY SPUR#
JAZZA OF CONANGA 8594#

H A POWER ALLIANCE 1025#
BLACK CREESA OF CONANGA 5332
TC GRID TOPPER 355#
JEMMA OF CONANGA 5614

21AR ROUNDUP 7005#
DIAMOND TROJAN ERICA 0824#
DIAMOND TROJAN ERICA 2U04

HARB PENDLETON 765 J H#
21AR BLACKBIRD LADY F645
DIAMOND MAX 180N
DIAMOND TROJAN ERICA 777J

CE ★ *Birth Weight* ET *Weaning Weight* 730 *Dam's Production* 5 NR 110

CED **+0** *BW* **+3.7** *WW* **+75** *Milk* **+24** *YW* **+126**

SC +1.01 *HP* +15.8 *PAP* +3.82

Marb +.58 *RE* +.58 *$W* +72 *$B* +146 *$C* +271

Top 10% WW	Top 10% YW	Top 20% YH	Top 25% Claw
Top 4% Angle	Top 10% HP	Top 10% CW	Top 4% $M
Top 15% $W	Top 10% $F	Top 25% $B	Top 10% $C

• Donor dam is the dam of Lot 11 through 14

31 DIAMOND SPUR 611H

Bull 19812265 *birth date: 01/29/20* *tattoo: 611H*

CONNEALY STIMULUS 8419#
CONNEALY SPUR#
JAZZA OF CONANGA 8594#

H A POWER ALLIANCE 1025#
BLACK CREESA OF CONANGA 5332
TC GRID TOPPER 355#
JEMMA OF CONANGA 5614

STILL IN THE ROUGH 201
DIAMOND LULUA 358D
DIAMOND LULUA 126

DIAMOND IN THE ROUGH#
DIAMOND BLACKBIRD LADY 6240
STEVENSON RAINMAKER 1173
DIAMOND LULUA 9Y13

CE ★★ *Birth Weight* 87 *Weaning Weight* 725 *Dam's Production* 3 NR 95

CED **+6** *BW* **+2.7** *WW* **+67** *Milk* **+26** *YW* **+115**

SC +0.57 *HP* +15.6 *PAP* +1.73

Marb +.51 *RE* +.81 *$W* +69 *$B* +146 *$C* +272

Top 20% WW	Top 25% YW	Top 20% YH	Top 25% DOC
Top 15% Angle	Top 10% HP	Top 10% CEM	Top 25% CW
Top 20% RE	Top 3% $M	Top 20% $W	Top 15% $F
Top 25% $B	Top 10% $C		

• Dam is sired by the all time high selling bull at Diamond Dot, Still In The Rough that sold for $90,000 to Forty Mile Colony

32 DIAMOND SPUR H618

Bull 19814515 *birth date: 01/27/20* *tattoo: H618*

CONNEALY STIMULUS 8419#
CONNEALY SPUR#
JAZZA OF CONANGA 8594#

H A POWER ALLIANCE 1025#
BLACK CREESA OF CONANGA 5332
TC GRID TOPPER 355#
JEMMA OF CONANGA 5614

DIAMOND CAPITALIST B011
DIAMOND ERICA 351D
DIAMOND ERICA 975A

CONNEALY CAPITALIST 028#
DIAMOND BLACK LADY 7206#
HILLTOP RAINMAKER 1333
DIAMOND ERICA 751J

CE ★ *Birth Weight* 97 *Weaning Weight* 790 *Dam's Production* 2 NR 103

CED **+1** *BW* **+4.6** *WW* **+68** *Milk* **+23** *YW* **+113**

SC +1.23 *HP* +13.8 *PAP* +4.37

Marb +.43 *RE* +.76 *$W* +60 *$B* +146 *$C* +257

Top 15% WW	Top 25% YW	Top 25% SC	Top 5% DOC
Top 20% HP	Top 15% CW	Top 20% RE	Top 10% $F
Top 25% $B	Top 20% $C		

• WR 107

33 DIAMOND PAYWEIGHT 356H

Bull 19810858 *birth date: 02/02/20* *tattoo: 356H*

BASIN PAYWEIGHT 006S#
DIAMOND PAYWEIGHT D807
MILL COULEE BARBARA K 905#

VERMILION PAYWEIGHT J847#
BASIN LUCY 3829
S A V FINAL ANSWER 0035#
MILL COULEE BARBARA K 414

STEVENSON RAINMAKER 1173
DIAMOND DUCHESS 108A
DIAMOND DUCHESS 60Y2

BASIN RAINMAKER P175#
STEVENSON TROJAN ERICA 9325#
HOOVER DAM#
DIAMOND DUCHESS 4456

CE ★★★ *Birth Weight* 95 *Weaning Weight* 760 *Dam's Production* 4 NR 101

CED **+6** *BW* **+1.2** *WW* **+67** *Milk* **+33** *YW* **+118**

SC +1.57 *HP* +13.3 *PAP* +0.98

Marb +.53 *RE* +.80 *$W* +76 *$B* +144 *$C* +237

Top 20% WW	Top 10% Milk	Top 20% YW	Top 10% RADG
Top 25% DMI	Top 10% YH	Top 10% SC	Top 25% HP
Top 4% CEM	Top 15% MW	Top 20% RE	Top 10% $W
Top 20% $F	Top 25% $B		

• WR 112

34 DIAMOND PAYWEIGHT H650

Bull 19810883 *birth date: 01/31/20* *tattoo: H650*

BASIN PAYWEIGHT 006S#
DIAMOND PAYWEIGHT D807
MILL COULEE BARBARA K 905#

VERMILION PAYWEIGHT J847#
BASIN LUCY 3829
S A V FINAL ANSWER 0035#
MILL COULEE BARBARA K 414

STILL RAINMAKER 3018
DIAMOND BUXOM MAID 055D
SPA 043 OF U3318 X BS

STEVENSON RAINMAKER 1173
DIAMOND LUCY 5061
21AR BIG SPREAD 7012A
DIAMOND BUXOM MAID U3318

CE ★★★ *Birth Weight* 82 *Weaning Weight* 735 *Dam's Production* 2 NR 115

CED **+6** *BW* **+1.2** *WW* **+65** *Milk* **+36** *YW* **+120**

SC +0.87 *HP* +16.5 *PAP* +1.06

Marb +.32 *RE* +.77 *$W* +71 *$B* +140 *$C* +221

Top 25% WW	Top 3% Milk	Top 20% YW	Top 10% RADG
Top 1% YH	Top 4% HP	Top 2% MW	Top 1% MH
Top 20% CW	Top 20% RE	Top 15% Fat	Top 15% $W
Top 15% $F			

• WR 110

35 DIAMOND PAYWEIGHT 497H

Bull 19770875 *birth date: 02/14/20* *tattoo: 497H*

BASIN PAYWEIGHT 006S#
DIAMOND PAYWEIGHT D807
MILL COULEE BARBARA K 905#

VERMILION PAYWEIGHT J847#
BASIN LUCY 3829
S A V FINAL ANSWER 0035#
MILL COULEE BARBARA K 414

RBR ADAMSACRES RIDGELINE 930
DIAMOND LILY 917B#
DIAMOND LILY 9668

LEADORE HIGH COUNTRY 81
ADAMS ACRES DR PRINCESS 930
BASIN FRANCHISE P142#
DIAMOND LILY S371

CE ★★★ *Birth Weight* 90 *Weaning Weight* 710 *Dam's Production* 4 NR 106

CED **+8** *BW* **+1.8** *WW* **+71** *Milk* **+31** *YW* **+128**

SC +1.49 *HP* +8.6 *PAP* +0.44

Marb +.44 *RE* +.49 *$W* +75 *$B* +139 *$C* +217

Top 10% WW	Top 15% Milk	Top 10% YW	Top 25% RADG
Top 4% YH	Top 15% SC	Top 2% CEM	Top 10% MW
Top 15% MH	Top 15% CW	Top 10% $W	Top 10% $F

• WR 109

36

36 DIAMOND LOGO H843

Bull

19753159 | birth date: 01/11/20 | tattoo: H843

SITZ LOGO 12964
SITZ LOGO 6197
SITZ PRIDE 0128

SITZ TEBOW 11860#
SITZ SHAUNA 3152#
SITZ UPWARD 307R#
SITZ PRIDE 2561

CURTIN RESOURCE 6329
DIAMOND MISS TRAVELER 360F
DIAMOND MISS TRAVELER 2088

S A V RESOURCE 1441#
EXAR RITA 0540
BASIN RAINMAKER P175#
TF MISS TRAVELER 7817

CE ★★★ | Birth Weight 76 | Weaning Weight 750 | Dam's Production 1 NR 111

CED	BW	WW	Milk	YW
+5	+0.3	+91	+25	+145

SC +0.85 | HP +9.2 | PAP -1.98

Marb +.34 | RE +.72 | $W +102 | $B +122 | $C +233

Top 1% WW, Top 2% YW, Top 3% DOC, Top 1% PAP, Top 25% MW, Top 10% CW, Top 25% RE, Top 15% $M, Top 1% $W

- WR 111
- Dam is first calf heifer
- Maternal grandam has average nursing ratio of 107

37 DIAMOND LOGO 600H

Bull

19810869 | birth date: 01/25/20 | tattoo: 600H

SITZ LOGO 12964
SITZ LOGO 6197
SITZ PRIDE 0128

SITZ TEBOW 11860#
SITZ SHAUNA 3152#
SITZ UPWARD 307R#
SITZ PRIDE 2561

DIAMOND IN THE ROUGH#
DIAMOND BLACKCAP 077D
DIAMOND BLACKCAP 500X

DIAMOND JUSTICE 901S#
DIAMOND BLACK LADY 7206#
HOOVER DAM#
DIAMOND BLACKCAP 5151

CE ★★★ | Birth Weight 82 | Weaning Weight 750 | Dam's Production 2 NR 106

CED	BW	WW	Milk	YW
+5	+0.1	+67	+30	+106

SC +0.46 | HP +16.8 | PAP +3.05

Marb +.55 | RE +.55 | $W +84 | $B +133 | $C +259

Top 25% BW, Top 20% WW, Top 20% Milk, Top 3% HP, Top 2% $M, Top 3% $W, Top 15% $C

- WR 101
- Maternal grandam 5 NR 103

38 DIAMOND LOGO H733

Bull

19810886 | birth date: 01/17/20 | tattoo: H733

SITZ LOGO 12964
SITZ LOGO 6197
SITZ PRIDE 0128

SITZ TEBOW 11860#
SITZ SHAUNA 3152#
SITZ UPWARD 307R#
SITZ PRIDE 2561

BARTELS COLUMBUS 310
DIAMOND ERICA 079E
DIAMOND ERICA 975X

CONNEALY EARNAN 076E#
EXEC ELMAY 6537 1008 BARTELS
HOOVER DAM#
DIAMOND ERICA 751J

CE ★★★ | Birth Weight 58 | Weaning Weight 740 | Dam's Production 2 NR 112

CED	BW	WW	Milk	YW
+5	+0.6	+76	+30	+125

SC +1.11 | HP +14.6 | PAP +0.45

Marb +.44 | RE +.53 | $W +84 | $B +116 | $C +191

Top 5% WW, Top 20% Milk, Top 15% YW, Top 15% HP, Top 3% MW, Top 20% MH, Top 20% Fat, Top 3% $W

- WR 101

39 DIAMOND LOGO 02H2

Bull

19798405 | birth date: 01/30/20 | tattoo: 02H2

SITZ LOGO 12964
SITZ LOGO 6197
SITZ PRIDE 0128

SITZ TEBOW 11860#
SITZ SHAUNA 3152#
SITZ UPWARD 307R#
SITZ PRIDE 2561

MYTTY IN FOCUS#
DIAMOND LADY X534
DIAMOND LADY 5445

S A F FOCUS OF E R#
MYTTY COUNTESS 906
VERMILION PAYWEIGHT J847#
BASIN LADY 734J

CE ★★★★ | Birth Weight 80 | Weaning Weight 735 | Dam's Production 8 NR 105

CED	BW	WW	Milk	YW
+10	+0.0	+82	+29	+135

SC +2.60 | HP +16.7 | PAP +1.16

Marb +.38 | RE +.64 | $W +94 | $B +130 | $C +242

Top 20% CED, Top 25% BW, Top 2% WW, Top 20% Milk, Top 5% YW, Top 1% SC, Top 4% HP, Top 15% MW, Top 15% CW, Top 15% $M, Top 1% $W, Top 25% $F

- WR 102
- Dam of Lot 39's 2017 calf, Diamond Cavalry 022E sold for $13,000 to Paul Vinton of Nebraska

40 DIAMOND LOGO 444H

Bull

19783756 | birth date: 02/26/20 | tattoo: 444H

SITZ LOGO 12964
SITZ LOGO 6197
SITZ PRIDE 0128

SITZ TEBOW 11860#
SITZ SHAUNA 3152#
SITZ UPWARD 307R#
SITZ PRIDE 2561

HILLTOP RAINMAKER 1333
DIAMOND TROJAN ERICA 124B
DIAMOND TROJAN ERICA 1886

SITZ RAINMAKER 11127#
HILLTOP EMPRESS 6138
HOOVER HOME RUN
DIAMOND TROJAN ERICA 55U3

CE ★ | Birth Weight 103 | Weaning Weight 725 | Dam's Production 4 NR 108

CED	BW	WW	Milk	YW
-6	+3.9	+94	+30	+149

SC +0.87 | HP +13.4 | PAP +2.11

Marb +.39 | RE +.59 | $W +97 | $B +126 | $C +219

Top 1% WW, Top 20% Milk, Top 1% YW, Top 5% DOC, Top 25% HP, Top 3% MW, Top 20% MH, Top 15% CW, Top 1% $W

- WR 116

41 DIAMOND LOGO 754H

Bull

19770889 | birth date: 02/09/20 | tattoo: 754H

SITZ LOGO 12964
SITZ LOGO 6197
SITZ PRIDE 0128

SITZ TEBOW 11860#
SITZ SHAUNA 3152#
SITZ UPWARD 307R#
SITZ PRIDE 2561

DL SONIC 444
DIAMOND GREYSTONEJANET 534E
HCC GREYSTONE JANNET 072B

KG SOLUTION 0018#
DL BARBARA 792
S A V MUSTANG 9134#
HCC GREYSTONE JANNET Z023

CE ★★★★ | Birth Weight 74 | Weaning Weight 720 | Dam's Production 2 NR 109

CED	BW	WW	Milk	YW
+15	-1.6	+79	+29	+125

SC +1.40 | HP +18.0 | PAP +0.24

Marb +.47 | RE +.36 | $W +95 | $B +98 | $C +198

Top 2% CED, Top 5% BW, Top 3% WW, Top 20% Milk, Top 15% YW, Top 15% SC, Top 2% HP, Top 25% MW, Top 20% $M, Top 1% $W

- WR 114

42 DIAMOND LOGO H550

Bull

19810881 | birth date: 02/06/20 | tattoo: H550

SITZ LOGO 12964
SITZ LOGO 6197
SITZ PRIDE 0128

SITZ TEBOW 11860#
SITZ SHAUNA 3152#
SITZ UPWARD 307R#
SITZ PRIDE 2561

DIAMOND MUSTANG 3432
DIAMOND TROJAN ERICA C325
DIAMOND TROJAN ERICA HC 168A

S A V MUSTANG 9134#
DIAMOND BLACK LADY 7206#
BASIN SPECIAL FOCUS 701W
BASIN TROJAN ERICA 81R1

CE ★ | Birth Weight 89 | Weaning Weight 720 | Dam's Production 2 NR 103

CED	BW	WW	Milk	YW
-2	+3.1	+74	+28	+119

SC +1.45 | HP +19.7 | PAP +0.32

Marb +.19 | RE +.81 | $W +78 | $B +117 | $C +219

Top 10% WW, Top 20% YW, Top 15% SC, Top 1% HP, Top 25% CW, Top 20% RE, Top 10% $W

- WR 108

43

43 DIAMOND CAVALRY H866

Bull — 19747750 — *birth date: 01/18/20* — *tattoo: H866*

JVC CAVALRY V3326
DIAMOND CAVALRY 4243 MM
DIAMOND ENCHANTRESS 4470

CONNEALY CAVALRY 1149#
BRUSETT FOREVER W857
H A R B ICON 019#
DIAMOND ENCHANTRESS 6364

DIAMOND EXCITEMENT D408
DIAMOND BLACKCAP 217F
DIAMOND BLACKCAP 2607

BASIN EXCITEMENT#
ICC ABIGALE 4158
DIAMOND IN THE ROUGH#
DIAMOND BLACKCAP 156S

CE ★★★★	Birth Weight 78	Weaning Weight 735	Dam's Production 1 NR 111
CED **+8**	BW **+1.2**	WW **+80**	Milk **+30** YW **+131**
SC +1.67	HP +11.3	PAP -0.12	
Marb +.53	RE +.78	$W +90	$B +156 $C +262

Top 3% WW	Top 20% Milk	Top 10% YW	Top 10% SC
Top 20% PAP	Top 2% CEM	Top 10% MW	Top 2% CW
Top 20% RE	Top 1% $W	Top 4% $F	Top 15% $B
Top 15% $C			

- WR 111
- Dam is a first calf heifer.

45 DIAMOND CAVALRY H658

Bull — 19810884 — *birth date: 02/19/20* — *tattoo: H658*

JVC CAVALRY V3326
DIAMOND CAVALRY 4243 MM
DIAMOND ENCHANTRESS 4470

CONNEALY CAVALRY 1149#
BRUSETT FOREVER W857
H A R B ICON 019#
DIAMOND ENCHANTRESS 6364

BASIN PAYWEIGHT 006S#
DIAMOND BARBARA 0266
MILL COULEE BARBARA K 905#

VERMILION PAYWEIGHT J847#
BASIN LUCY 3829
S A V FINAL ANSWER 0035#
MILL COULEE BARBARA K 414

CE ★★★★	Birth Weight 83	Weaning Weight 710	Dam's Production 2 NR 111
CED **+8**	BW **-0.3**	WW **+73**	Milk **+29** YW **+122**
SC +0.49	HP +15.1	PAP +0.35	
Marb +.42	RE +.84	$W +82	$B +146 $C +250

Top 20% BW	Top 10% WW	Top 20% Milk	Top 15% YW
Top 25% RADG	Top 20% YH	Top 20% Angle	Top 10% HP
Top 10% CEM	Top 10% MW	Top 10% MH	Top 20% CW
Top 15% RE	Top 3% Fat	Top 4% $W	Top 15% $F
Top 25% $B	Top 25% $C		

- WR 113
- Maternal grandam is the famous Barbara K905 donor and the dam of $47,000 Diamond Payweight 704C

44 DIAMOND CAVALRY 53H2

Bull — 19810864 — *birth date: 02/06/20* — *tattoo: 53H2H*

JVC CAVALRY V3326
DIAMOND CAVALRY 4243 MM
DIAMOND ENCHANTRESS 4470

CONNEALY CAVALRY 1149#
BRUSETT FOREVER W857
H A R B ICON 019#
DIAMOND ENCHANTRESS 6364

BASIN SPECIAL FOCUS 701W
DIAMOND YOUNG LUCY HCC C022
BASIN YOUNG LUCY U641

B P F SPECIAL FOCUS 504#
BASIN TROJAN ERICA 184P#
BASIN MAX 602C#
CLIFTON YOUNG LUCY 80S8

CE ★	Birth Weight 83	Weaning Weight 725	Dam's Production 3 NR 105
CED **+2**	BW **+3.3**	WW **+72**	Milk **+37** YW **+123**
SC +0.95	HP +12.9	PAP +1.10	
Marb +.49	RE +.31	$W +81	$B +135 $C +240

Top 10% WW	Top 2% Milk	Top 15% YW	Top 15% RADG
Top 15% YH	Top 15% Claw	Top 20% MW	Top 10% CW
Top 5% $W	Top 20% $F		

- WR 109
- Maternal grandam recorded 6 NR 10

46 DIAMOND CAVALRY 53H4

Bull — 19810865 — *birth date: 02/04/20* — *tattoo: 53H4*

JVC CAVALRY V3326
DIAMOND CAVALRY 4243 MM
DIAMOND ENCHANTRESS 4470

CONNEALY CAVALRY 1149#
BRUSETT FOREVER W857
H A R B ICON 019#
DIAMOND ENCHANTRESS 6364

BASIN SPECIAL FOCUS 701W
DIAMOND BLACKCAP LDY HC C031
BASIN BLACKCAP LADY 653U

B P F SPECIAL FOCUS 504#
BASIN TROJAN ERICA 184P#
F V 20K KING 308M#
BASIN BLACKCAP LADY S335

CE ★★★★	Birth Weight 73	Weaning Weight 705	Dam's Production 2 NR 108
CED **+11**	BW **-0.3**	WW **+59**	Milk **+33** YW **+109**
SC +1.46	HP +15.6	PAP +0.69	
Marb +.46	RE +.17	$W +70	$B +125 $C +229

Top 15% CED	Top 20% BW	Top 10% Milk	Top 25% RADG
Top 20% YH	Top 15% SC	Top 10% HP	Top 1% CEM
Top 20% $W			

- WR 105
- Maternal grandam recorded 5 NR 108

47

47 DIAMOND LOGO 842H

Bull 19770300 *birth date: 01/22/20* *tattoo: 842H*

SITZ LOGO 12964
SITZ LOGO 6197
SITZ PRIDE 0128
SITZ TEBOW 11860#
SITZ SHAUNA 3152#
SITZ UPWARD 307R#
SITZ PRIDE 2561

CURTIN RESOURCE 6329
DIAMOND LUCY 659F
DIAMOND LUCY 6716
S A V RESOURCE 1441#
EXAR RITA 0540
DL SONIC 444
DIAMOND LUCY 24T4

CE ★★	Birth Weight 86	Weaning Weight 745	Dam's Production 1 NR 113
CED **-1**	BW **+1.9**	WW **+88**	Milk **+25**	YW **+144**
SC +1.18	HP +14.9	PAP +2.16	
Marb +.37	RE +1.14	$W +90	$B +153	$C +249

Top 1% WW	Top 2% YW	Top 25% SC	Top 15% HP
Top 3% MW	Top 3% MH	Top 3% CW	Top 2% RE
Top 2% Fat	Top 1% $W	Top 10% $F	Top 15% $B
Top 25% $C			

- WR 113
- Dam is a first calf heifer
- Cow traces back to a outstanding cow family that produced the foundation herdsire Diamond Max 180N

49

49 DIAMOND LOGO H817

Bull 19747745 *birth date: 01/26/20* *tattoo: H817*

SITZ LOGO 12964
SITZ LOGO 6197
SITZ PRIDE 0128
SITZ TEBOW 11860#
SITZ SHAUNA 3152#
SITZ UPWARD 307R#
SITZ PRIDE 2561

DIAMOND PAYWEIGHT 704C
DIAMOND LUCY F352
DIAMOND LUCY 92Z7
BASIN PAYWEIGHT 107S#
MILL COULEE BARBARA K 905#
ICC JUDGE 7001
BASIN LUCY T329

CE ★★★★	Birth Weight 68	Weaning Weight 735	Dam's Production 1 NR 113
CED **+11**	BW **+0.1**	WW **+98**	Milk **+26**	YW **+163**
SC +1.46	HP +16.4	PAP +1.09	
Marb +.61	RE +.48	$W +104	$B +137	$C +246

Top 15% CED	Top 25% BW	Top 1% WW	Top 1% YW
Top 15% RADG	Top 15% SC	Top 20% DOC	Top 4% HP
Top 2% MW	Top 10% MH	Top 4% CW	Top 1% $W
Top 25% $F	Top 25% $C		

- WR 113
- Dam is a first calf heifer
- Maternal grandam has produced three bull calves all selling to long time repeat buyers

48

48 DIAMOND LOGO 844H

Bull 19747732 *birth date: 01/19/20* *tattoo: 844H*

SITZ LOGO 12964
SITZ LOGO 6197
SITZ PRIDE 0128
SITZ TEBOW 11860#
SITZ SHAUNA 3152#
SITZ UPWARD 307R#
SITZ PRIDE 2561

CURTIN RESOURCE 6329
DIAMOND BLACKCAP F502
DIAMOND BLACKCAP HCC C081
S A V RESOURCE 1441#
EXAR RITA 0540
BASIN PAYWEIGHT 1682#
DIAMOND BLACKCAP 035A

CE ★★★	Birth Weight 75	Weaning Weight 735	Dam's Production 1 NR 111
CED **+1**	BW **+0.2**	WW **+82**	Milk **+24**	YW **+120**
SC +0.23	HP +17.0	PAP -0.64	
Marb +.46	RE +.84	$W +96	$B +119	$C +250

Top 2% WW	Top 20% YW	Top 3% DOC	Top 10% PAP
Top 3% HP	Top 15% RE	Top 1% $M	Top 1% $W
Top 25% $C			

- WR 111
- Dam is a first calf heifer
- Maternal grandam's first calf sold to Dry Fork Livestock, Kaycee, WY

50

50 DIAMOND LOGO H807

Bull 19747743 *birth date: 01/19/20* *tattoo: H807*

SITZ LOGO 12964
SITZ LOGO 6197
SITZ PRIDE 0128
SITZ TEBOW 11860#
SITZ SHAUNA 3152#
SITZ UPWARD 307R#
SITZ PRIDE 2561

DIAMOND PAYWEIGHT 704C
DIAMOND HEATHER BLOOM 350F
DIAMOND HEATHER BLOOM 946A
BASIN PAYWEIGHT 107S#
MILL COULEE BARBARA K 905#
HILLTOP RAINMAKER 1333
DIAMOND HEATHER BLOOM 9376

CE ★★★	Birth Weight 72	Weaning Weight 720	Dam's Production 1 NR 109
CED **+5**	BW **+1.4**	WW **+81**	Milk **+28**	YW **+138**
SC +0.82	HP +16.2	PAP -0.04	
Marb +.08	RE +.80	$W +91	$B +125	$C +248

Top 2% WW	Top 3% YW	Top 25% RADG	Top 20% PAP
Top 5% HP	Top 10% CW	Top 20% RE	Top 2% $M
Top 1% $W	Top 15% $F	Top 25% $C	

- WR 109
- Dam is a first calf heifer

Reference Sire

2XL BRONC 8153

2/6/18
+*19146105

CED	+14
BW	-1.5
WW	+85
Milk	+33
YW	+148
SC	+1.47
HP	+19.7
PAP	+2.92
Marb	+.88
RE	+.86
$W	+102
$B	+157
$C	+300

- Moderate framed bull with outstanding EPDs as well as a lot of eye appeal
- Excellent spread of EPDs sure to improve any cattlemen's herd
- Dam is a member of our ET donor program
- Excellent bull to breed group heifers to

51 DIAMOND BRONC H637

Bull

19813755 *birth date: 02/03/20* *tattoo: H637*

BALDRIDGE BRONC
2XL BRONC 8153
2XL CLOVA PRIDE 6230

EF COMMANDO 1366
BALDRIDGE ISABEL Y69
K C F BENNETT SOUTHSIDE
BLACKSTONE PRIDE 3003

CONNEALY CAPITALIST 028#
DIAMOND QUEEN MOTHER D649
DIAMOND QUEEN MOTHER 286S

S A V FINAL ANSWER 0035#
PRIDES PITA OF CONANGA 8821
VERMILION PAYWEIGHT J847#
DIAMOND QUEEN MOTHER 2007

CE ★★★★ Birth Weight 74 Weaning Weight 680 Dam's Production 3 NR 100

CED +16 BW -1.2 WW +76 Milk +26 YW +126

SC +1.82 HP +18.0 PAP +1.77

Marb +.52 RE +.45 $W +86 $B +114 $C +225

Top 1% CED	Top 10% BW	Top 5% WW	Top 10% YW
Top 4% SC	Top 2% HP	Top 10% CEM	Top 10% MH
Top 10% $M	Top 2% $W		

- WR 103

52 DIAMOND BRONC 533H

Bull

19798268 *birth date: 02/22/20* *tattoo: 533H*

BALDRIDGE BRONC
2XL BRONC 8153
2XL CLOVA PRIDE 6230

EF COMMANDO 1366
BALDRIDGE ISABEL Y69
K C F BENNETT SOUTHSIDE
BLACKSTONE PRIDE 3003

HOOVER DAM#
DIAMOND ENCHANTRESS C307
DIAMOND ENCHANTRESS A220

SYDGEN C C & 7#
ERICA OF ELLSTON C124#
DIAMOND FOCUS 4058
DIAMOND ENCHANTRESS 2925

CE ★★ Birth Weight 100 Weaning Weight 705 Dam's Production 2 NR 111

CED +6 BW +2.8 WW +76 Milk +41 YW +131

SC +1.44 HP +19.1 PAP +1.66

Marb +.63 RE +.30 $W +91 $B +140 $C +261

Top 5% WW	Top 1% Milk	Top 10% YW	Top 15% SC
Top 10% Angle	Top 1% HP	Top 20% MW	Top 10% MH
Top 10% CW	Top 10% $M	Top 1% $W	Top 20% $F
Top 15% $C			

- WR 111

53 DIAMOND BRONC 389H

Bull

19813756 *birth date: 02/01/20* *tattoo: 389H*

BALDRIDGE BRONC
2XL BRONC 8153
2XL CLOVA PRIDE 6230

EF COMMANDO 1366
BALDRIDGE ISABEL Y69
K C F BENNETT SOUTHSIDE
BLACKSTONE PRIDE 3003

DIAMOND BENCHMARK 3R65
DIAMOND TROJAN ERICA 818A
DIAMOND TROJAN ERICA 0U18#

STEVENSON BENCHMARK N190#
DIAMOND ENCHANTRESS N616
BASIN FRANCHISE P142#
DIAMOND TROJAN ERICA 924L

CE ★★★★ Birth Weight 77 Weaning Weight 715 Dam's Production 5 NR 109

CED +11 BW -0.1 WW +57 Milk +31 YW +91

SC +0.96 HP +16.2 PAP +0.00

Marb +.97 RE +.60 $W +72 $B +128 $C +240

Top 15% CED	Top 25% BW	Top 15% Milk	Top 20% PAP
Top 5% HP	Top 25% CEM	Top 10% Marb	Top 15% $M
Top 15% $W	Top 10% $G		

- WR 105
- Dam's 2017 calf, Diamond Payweight 389E, sold to Mark Fabrizius of Kansas

Reference Sire

DIAMOND BREAKOUT D410

1/30/16
18760257

CED	+10
BW	+1.1
WW	+62
Milk	+34
YW	+116
SC	+.39
HP	+10.2
PAP	-1.06
Marb	+.82
RE	+.65
$W	+71
$B	+158
$C	+252

- The $30,000 high selling bull out of our 2017 Fall Sale to H-V Ranch, Tatum, NM and Hardesty Cattle Co. KG Angus of MT later purchased a semen interest in this BREAKOUT son.
- D410 is tremendously long and stylish; it is impossible to find fault in his phenotype.
- Calves are light birth with excellent vigor and really take off.
- A highly fertile, excellent breeding bull.
- Semen available from Stevenson's Diamond Dot.

54 Bull — DIAMOND BREAKOUT 43H2

19810861 *birth date: 01/24/20* *tattoo: 43H2*

WORTHINGTON BREAKOUT	MCC DAYBREAK#
DIAMOND BREAKOUT D410	G A R OBJECTIVE 9J14
DIAMOND BLACKBIRD 090B	H A R B ICON 019#
	R&S BLACKBIRD 6070
SD HOOVER DAM U688	HOOVER DAM#
SD POLLY 4321	RIVER HILLS ROSA U688
SD POLLY 633#	SITZ UPWARD 307R#
	BIG ROK POLLY 020

CE ★★ | Birth Weight 87 | Weaning Weight 740 | Dam's Production 3 NR 100

CED	BW	WW	Milk	YW
+5	+2.9	+64	+24	+115

SC	HP	PAP
-0.28	+13.1	-0.27

Marb	RE	$W	$B	$C
+.70	+.48	+58	+146	+245

Top 25% WW	Top 25% YW	Top 10% RADG	Top 20% YH
Top 15% PAP	Top 10% CEM	Top 25% MW	Top 15% MH
Top 20% $F	Top 25% $B		

- Dam's pedigree combines top sires Hoover Dam and Sitz Upward

56 Bull — DIAMOND BREAKOUT 54H4

19798448 *birth date: 02/02/20* *tattoo: 54H4*

WORTHINGTON BREAKOUT	MCC DAYBREAK#
DIAMOND BREAKOUT D410	G A R OBJECTIVE 9J14
DIAMOND BLACKBIRD 090B	H A R B ICON 019#
	R&S BLACKBIRD 6070
DIAMOND RAINMAKER 129A	HILLTOP RAINMAKER 1333
DIAMOND RUBY 601C	B T R ESTONIA 1100
BASIN RUBY S326#	BASIN AMBUSH 843L
	BASIN RUBY 2393

CE ★★★★ | Birth Weight 85 | Weaning Weight 685 | Dam's Production 4 NR 103

CED	BW	WW	Milk	YW
+11	-0.8	+69	+27	+119

SC	HP	PAP
+0.86	+14.9	+0.68

Marb	RE	$W	$B	$C
+.97	+.55	+80	+155	+277

Top 15% CED	Top 15% BW	Top 15% WW	Top 20% YW
Top 5% DOC	Top 15% HP	Top 10% CEM	Top 10% Marb
Top 10% $M	Top 5% $W	Top 25% $F	Top 10% $G
Top 15% $B	Top 10% $C		

- WR 101
- Maternal grandam recorded 5 NR 106

55 Bull — DIAMOND BREAKOUT 47H5

19798435 *birth date: 02/03/20* *tattoo: 47H5*

WORTHINGTON BREAKOUT	MCC DAYBREAK#
DIAMOND BREAKOUT D410	G A R OBJECTIVE 9J14
DIAMOND BLACKBIRD 090B	H A R B ICON 019#
	R&S BLACKBIRD 6070
WMR TRADEWIND 342	WMR TIMELESS 458#
DIAMOND HEATHER BLOOM 148B	WMR PRIDE 058
DIAMOND HEATHER BLOOM 792Y	DIAMOND STEAKHOUSE 9378
	DIAMOND HEATHER BLOOM 7552

CE ★★ | Birth Weight 92 | Weaning Weight 730 | Dam's Production 5 NR 99

CED	BW	WW	Milk	YW
+1	+2.6	+65	+20	+117

SC	HP	PAP
-0.55	+15.6	+0.49

Marb	RE	$W	$B	$C
+.52	+.56	+56	+139	+238

Top 25% WW	Top 20% YW	Top 25% Claw	Top 10% HP
Top 25% CEM	Top 20% $F		

- WR 108

57 Bull — DIAMOND BREAKOUT 327H

19810856 *birth date: 02/06/20* *tattoo: 327H*

WORTHINGTON BREAKOUT	MCC DAYBREAK#
DIAMOND BREAKOUT D410	G A R OBJECTIVE 9J14
DIAMOND BLACKBIRD 090B	H A R B ICON 019#
	R&S BLACKBIRD 6070
DIAMOND HOME RUN 8Y40	HOOVER HOME RUN
DIAMOND MINIVER 918A	DIAMOND KINOCHTRY 30U1
DIAMOND MINIVER 9770	BASIN FRANCHISE P142#
	DIAMOND MINIVER 932T

CE ★★★★ | Birth Weight 63 | Weaning Weight 730 | Dam's Production 4 NR 97

CED	BW	WW	Milk	YW
+16	-1.5	+54	+35	+100

SC	HP	PAP
+0.60	+8.7	+1.92

Marb	RE	$W	$B	$C
+.49	+.73	+73	+124	+221

Top 1% CED	Top 10% BW	Top 4% Milk	Top 25% RADG
Top 10% CEM	Top 25% RE	Top 15% $W	

- WR 109
- Maternal grandam recorded 8 NR 103

58

61 DIAMOND LOGO 82H1

Bull — 19798460 — birth date: 01/20/20 — tattoo: 82H1

SITZ LOGO 12964 / **SITZ LOGO 6197** / SITZ PRIDE 0128
SITZ TEBOW 11860# / SITZ SHAUNA 3152# / SITZ UPWARD 307R# / SITZ PRIDE 2561

DIAMOND PAYWEIGHT 704C / **DIAMOND KATHY 41F1** / DIAMOND KATHY 164B
BASIN PAYWEIGHT 107S# / MILL COULEE BARBARA K 905# / HILLTOP RAINMAKER 1333 / CCAR KATHY Y070#

CE ★★★ | Birth Weight 71 | Weaning Weight 710 | Dam's Production 1 NR 108

CED	BW	WW	Milk	YW
+5	-0.9	+67	+32	+103

SC +0.30 | HP +16.9 | PAP +0.39
Marb +.22 | RE +.35 | $W +85 | $B +94 | $C +194

Top 15% BW, Top 20% WW, Top 10% Milk, Top 3% HP, Top 20% $M, Top 3% $W

- WR 108
- Dam is a first calf heifer
- Maternal grandam has recorded 4 NR 102

58 DIAMOND LOGO 8H25

Bull — 19747741 — birth date: 01/12/20 — tattoo: 8H25

SITZ LOGO 12964 / **SITZ LOGO 6197** / SITZ PRIDE 0128
SITZ TEBOW 11860# / SITZ SHAUNA 3152# / SITZ UPWARD 307R# / SITZ PRIDE 2561

DIAMOND PAYWEIGHT 704C / **HUGHES HYALITE 3088** / OX BOW HYALITE 308
BASIN PAYWEIGHT 107S# / MILL COULEE BARBARA K 905# / OX BOW REVIVAL 1313 / OX BOW HYALITE 1125

CE ★★★ | Birth Weight 74 | Weaning Weight 715 | Dam's Production 1 NR 106

CED	BW	WW	Milk	YW
+7	-0.9	+79	+32	+121

SC +0.73 | HP +17.5 | PAP -0.40
Marb +.46 | RE +.64 | $W +99 | $B +106 | $C +214

Top 15% BW, Top 3% WW, Top 10% Milk, Top 15% YW, Top 15% PAP, Top 2% HP, Top 10% $M, Top 1% $W

- WR 106
- Dam is a first calf heifer

62 DIAMOND LOGO 0750

Bull — + 19747714 — birth date: 01/14/20 — tattoo: 0750

SITZ LOGO 12964 / **SITZ LOGO 6197** / SITZ PRIDE 0128
SITZ TEBOW 11860# / SITZ SHAUNA 3152# / SITZ UPWARD 307R# / SITZ PRIDE 2561

21AR ROUNDUP 7005# / **DIAMOND TROJAN ERICA 0824#** / DIAMOND TROJAN ERICA 2U04
HARB PENDLETON 765 J H# / 21AR BLACKBIRD LADY F645 / DIAMOND MAX 180N / DIAMOND TROJAN ERICA 777J

CE ★★★ | Birth Weight ET | Weaning Weight 705 | Dam's Production 5 NR 110

CED	BW	WW	Milk	YW
+6	+0.2	+79	+22	+119

SC +0.63 | HP +15.3 | PAP +1.54
Marb +.32 | RE +.70 | $W +90 | $B +107 | $C +214

Top 3% WW, Top 20% YW, Top 10% HP, Top 15% $M, Top 1% $W

- Full brother to Lots 11 through 14

59 DIAMOND LOGO 0745

Bull — 19810852 — birth date: 01/30/20 — tattoo: 0745

SITZ LOGO 12964 / **SITZ LOGO 6197** / SITZ PRIDE 0128
SITZ TEBOW 11860# / SITZ SHAUNA 3152# / SITZ UPWARD 307R# / SITZ PRIDE 2561

BPF IN FOCUS 542 / **DIAMOND LUCY 7095** / DIAMOND LUCY 419L#
MYTTY IN FOCUS# / B P F BETTY ERICA 374 / BASIN EXTRA 740 218G / BASIN LUCY 178D

CE ★ | Birth Weight 91 | Weaning Weight 715 | Dam's Production 11 NR 95

CED	BW	WW	Milk	YW
-2	+3.5	+81	+23	+131

SC +1.54 | HP +12.0 | PAP +1.94
Marb +.64 | RE +.56 | $W +80 | $B +139 | $C +242

Top 2% WW, Top 10% YW, Top 10% SC, Top 20% CW, Top 5% $W

- Dam is a past donor and raised this bull at 13 years of age

63 DIAMOND LOGO 845H

Bull — 19747733 — birth date: 01/21/20 — tattoo: 845H

SITZ LOGO 12964 / **SITZ LOGO 6197** / SITZ PRIDE 0128
SITZ TEBOW 11860# / SITZ SHAUNA 3152# / SITZ UPWARD 307R# / SITZ PRIDE 2561

CURTIN RESOURCE 6329 / **DIAMOND BLACKBIRD F548** / DIAMOND BLACKBIRD 8C68
S A V RESOURCE 1441# / EXAR RITA 0540 / DIAMOND MUSTANG 3432 / DIAMOND BLACKBIRD 516U

CE ★★★★ | Birth Weight 73 | Weaning Weight 695 | Dam's Production 1 NR 106

CED	BW	WW	Milk	YW
+7	-0.7	+70	+27	+123

SC +1.44 | HP +11.7 | PAP +0.13
Marb +.34 | RE +.52 | $W +82 | $B +115 | $C +222

Top 15% BW, Top 15% WW, Top 15% YW, Top 15% SC, Top 15% DOC, Top 25% PAP, Top 15% $M, Top 4% $W

- WR 106
- Dam is a first calf heifer

60 DIAMOND LOGO 63H2

Bull — 19810871 — birth date: 01/25/20 — tattoo: 63H2

SITZ LOGO 12964 / **SITZ LOGO 6197** / SITZ PRIDE 0128
SITZ TEBOW 11860# / SITZ SHAUNA 3152# / SITZ UPWARD 307R# / SITZ PRIDE 2561

DL SONIC 444 / **DIAMOND TROJAN ERICA 417D** / DIAMOND TROJAN ERICA B094
KG SOLUTION 0018# / DL BARBARA 792 / DIAMOND IN THE ROUGH# / DIAMOND TROJAN ERICA 0824#

CE ★★★ | Birth Weight 90 | Weaning Weight 715 | Dam's Production 2 NR 94

CED	BW	WW	Milk	YW
+4	+0.0	+70	+20	+115

SC +0.47 | HP +13.9 | PAP +1.33
Marb +.62 | RE +.36 | $W +71 | $B +111 | $C +205

Top 25% BW, Top 15% WW, Top 25% YW, Top 25% DOC, Top 20% HP, Top 15% $W

- Maternal grandam is full sister to the $35,000 DDOT Black Diamond

64 DIAMOND LOGO 757H

Bull — 19770892 — birth date: 02/08/20 — tattoo: 757H

SITZ LOGO 12964 / **SITZ LOGO 6197** / SITZ PRIDE 0128
SITZ TEBOW 11860# / SITZ SHAUNA 3152# / SITZ UPWARD 307R# / SITZ PRIDE 2561

DL SONIC 444 / **DIAMOND LUCY E436** / DIAMOND LUCY 7064
KG SOLUTION 0018# / DL BARBARA 792 / COLEMAN REGIS 904# / DIAMOND LUCY 7095

CE ★★★★ | Birth Weight 73 | Weaning Weight 690 | Dam's Production 2 NR 105

CED	BW	WW	Milk	YW
+11	-2.0	+71	+35	+106

SC +1.62 | HP +16.3 | PAP +0.07
Marb +.34 | RE +.39 | $W +96 | $B +79 | $C +174

Top 15% CED, Top 4% BW, Top 10% WW, Top 4% Milk, Top 10% SC, Top 25% PAP, Top 5% HP, Top 20% $M, Top 1% $W

- WR 110
- Maternal grandam produced 4 NR 103

65 Bull — DIAMOND LOGO H406

19770907 — birth date: 02/15/20 — tattoo: H406

SITZ LOGO 12964 / **SITZ LOGO 6197** / SITZ PRIDE 0128
SITZ TEBOW 11860# / SITZ SHAUNA 3152# / SITZ UPWARD 307R# / SITZ PRIDE 2561

CONNEALY CAPITALIST 028# / **DIAMOND BLACK LADY B039** / DIAMOND BLACK LADY 7206#
S A V FINAL ANSWER 0035# / PRIDES PITA OF CONANGA 8821 / DIAMOND PAYWEIGHT 738N / DIAMOND BLACK LADY M281

CE ★★★★ | Birth Weight 82 | Weaning Weight 695 | Dam's Production 3 NR 108

CED	BW	WW	Milk	YW
+9	-0.8	+72	+22	+116

SC +1.39 | HP +17.1 | PAP +2.34
Marb +.28 | RE +.53 | $W +79 | $B +111 | $C +223

Top 15% BW, Top 10% WW, Top 25% YW, Top 15% SC, Top 3% HP, Top 10% $M, Top 10% $W

- WR 107
- Dam is past donor cow
- Maternal grandam is the dam of Diamond In The Rough and she is the all time high selling cow at Diamond Dot

66 Bull — DIAMOND LOGO 8H21

19747740 — birth date: 01/23/20 — tattoo: 8H21

SITZ LOGO 12964 / **SITZ LOGO 6197** / SITZ PRIDE 0128
SITZ TEBOW 11860# / SITZ SHAUNA 3152# / SITZ UPWARD 307R# / SITZ PRIDE 2561

DIAMOND CAVALRY 239C / **HUGHES MINIVER 6368** / HUGHES MINIVER 3656
JVC CAVALRY V3326 / DIAMOND LUCY 988Z / HILLTOP HONDO 2213 / HUGHES MINIVER 6553

CE ★★★ | Birth Weight 77 | Weaning Weight 690 | Dam's Production 1 NR 106

CED	BW	WW	Milk	YW
+7	+1.0	+74	+31	+115

SC +0.93 | HP +16.7 | PAP +0.68
Marb +.46 | RE +.52 | $W +91 | $B +101 | $C +212

Top 10% WW, Top 15% Milk, Top 25% YW, Top 4% HP, Top 5% $M, Top 1% $W

- WR 106
- Dam is a first calf heifer

67 Bull — DIAMOND LOGO 7H12

19770904 — birth date: 02/18/20 — tattoo: 7H12

SITZ LOGO 12964 / **SITZ LOGO 6197** / SITZ PRIDE 0128
SITZ TEBOW 11860# / SITZ SHAUNA 3152# / SITZ UPWARD 307R# / SITZ PRIDE 2561

MAR DYNASTY 475 / **DIAMOND BLACKCAP LADY 947E** / DIAMOND BLACKCAP LADY 7199
SITZ DYNASTY 264Z / HW COMPLETE OF 6108 1548 / BASIN SPREAD 304T# / BASIN BLACKCAP LADY 1T51

CE ★★★ | Birth Weight 78 | Weaning Weight 685 | Dam's Production 2 NR 109

CED	BW	WW	Milk	YW
+5	+0.7	+78	+31	+130

SC +1.54 | HP +15.7 | PAP +0.74
Marb +.67 | RE +.58 | $W +91 | $B +145 | $C +268

Top 4% WW, Top 15% Milk, Top 10% YW, Top 10% SC, Top 15% Claw, Top 10% HP, Top 25% MW, Top 20% MH, Top 15% CW, Top 5% $M, Top 1% $W, Top 25% $F, Top 25% $B, Top 10% $C

- WR 112
- Second calf dam who's first calf sold for $8,000 in 2019 sale

68 Bull — DIAMOND LOGO H737

19770914 — birth date: 02/11/20 — tattoo: H737

SITZ LOGO 12964 / **SITZ LOGO 6197** / SITZ PRIDE 0128
SITZ TEBOW 11860# / SITZ SHAUNA 3152# / SITZ UPWARD 307R# / SITZ PRIDE 2561

BR PINPOINT B052T / **DIAMOND EILEENMR LASS E021A** / BETHANY EILEENMR LASS A021M
BV PINPOINT 1045 / BASIN HEATHER BLOOM 0747 / BASIN PRIME STAR 047W / BASIN EILEENMERE LASS M018#

CE ★★★ | Birth Weight 75 | Weaning Weight 680 | Dam's Production 2 NR 106

CED	BW	WW	Milk	YW
+6	+0.8	+68	+24	+119

SC +1.10 | HP +18.5 | PAP +0.91
Marb +.45 | RE +.65 | $W +70 | $B +126 | $C +229

Top 15% WW, Top 20% YW, Top 1% HP, Top 25% MW, Top 15% Fat, Top 20% $W

- WR 109

69

69 Bull — DIAMOND LOGO 30H5

19798423 — birth date: 01/04/20 — tattoo: 30H5

SITZ LOGO 12964 / **SITZ LOGO 6197** / SITZ PRIDE 0128
SITZ TEBOW 11860# / SITZ SHAUNA 3152# / SITZ UPWARD 307R# / SITZ PRIDE 2561

DIAMOND JUSTICE 901S# / **DIAMOND HEATHER BLOOM 792A** / DIAMOND HEATHER BLOOM 7552
ER JUSTICE N013# / ERISKAY OF ER J238# / DIAMOND FUTUREDIRECTION 0P35 / DIAMOND HEATHER BLOOM 128R#

CE ★ | Birth Weight 97 | Weaning Weight 700 | Dam's Production 6 NR 101

CED	BW	WW	Milk	YW
-3	+2.9	+80	+26	+125

SC +0.87 | HP +16.7 | PAP +1.36
Marb +.65 | RE +.62 | $W +84 | $B +142 | $C +247

Top 3% WW, Top 15% YW, Top 4% HP, Top 25% MW, Top 20% CW, Top 3% $W, Top 25% $C

- Dam's 2018 calf, Diamond Cowbooy Up 30F5 for $7,500 to Larry Ridenour from Nebraska

70 Bull — DIAMOND LOGO 20H9

19798410 — birth date: 01/30/20 — tattoo: 20H9

SITZ LOGO 12964 / **SITZ LOGO 6197** / SITZ PRIDE 0128
SITZ TEBOW 11860# / SITZ SHAUNA 3152# / SITZ UPWARD 307R# / SITZ PRIDE 2561

21AR ROUNDUP 7005# / **DIAMOND TROJAN ERICA 8Z04** / DIAMOND TROJAN ERICA 146U
HARB PENDLETON 765 J H# / 21AR BLACKBIRD LADY F645 / BASIN PAYWEIGHT 025S# / DIAMOND TROJAN ERICA 941L

CE ★★★★ | Birth Weight 92 | Weaning Weight 675 | Dam's Production 6 NR 97

CED	BW	WW	Milk	YW
+8	-0.1	+65	+29	+105

SC +0.22 | HP +11.7 | PAP -0.46
Marb +.43 | RE +.71 | $W +80 | $B +105 | $C +201

Top 25% BW, Top 25% WW, Top 20% Milk, Top 15% PAP, Top 5% $W

- Maternal grandam has record of 4 NR 101

71 Bull — DIAMOND LOGO 547H

19783759 — birth date: 03/07/20 — tattoo: 547H

SITZ LOGO 12964 / **SITZ LOGO 6197** / SITZ PRIDE 0128
SITZ TEBOW 11860# / SITZ SHAUNA 3152# / SITZ UPWARD 307R# / SITZ PRIDE 2561

STEVENSON RAINMAKER 1173 / **DIAMOND ENCHANTRESS 168C** / DIAMOND ENCHANTRESS 262Y
BASIN RAINMAKER P175# / STEVENSON TROJAN ERICA 9325# / DIAMOND CREEK SANDY 0W26 / DIAMOND ENCHANTRESS 831M#

CE ★ | Birth Weight 97 | Weaning Weight 675 | Dam's Production 3 NR 99

CED	BW	WW	Milk	YW
+1	+2.7	+96	+29	+158

SC +0.79 | HP +10.1 | PAP +0.95
Marb +.24 | RE +.46 | $W +102 | $B +133 | $C +238

Top 1% WW, Top 20% Milk, Top 1% YW, Top 15% YH, Top 10% MW, Top 10% MH, Top 2% CW, Top 1% $W, Top 10% $F

- WR 112
- Maternal grandam has record of 5 NR 101

Reference Sire

CAR 1682 BONUS PAY E528

Reference Sire

CAR 1682 BONUS PAY E528

Bull *18879947 birth date: 1/15/17 tattoo: E528

CED	BW	WW	Milk	YW
+7	+0.8	+76	+32	+132

SC +0.16 HP +12.5 PAP -0.26

Marb +1.01 RE +.71 $W +90 $B +171 $C +303

- Outstanding set of EPDs, calving ease, excellent carcass and top of the breed performance
- Moderate Framed bull that recorded an impressive 119 WR and continued on after weaning to out gain his contemporaries
- Dam comes from the Basin Ruby cow family that is considered to be one of the best in the breed
- Deceased. Limited semen

72

72 DIAMOND BONUS PAY 870H

Bull 19747735 birth date: 01/16/20 tattoo: 870H

BASIN BONUS 4345
CAR 1682 BONUS PAY E528
CAR RUBY C202

BASIN PAYWEIGHT 1682#
BASIN ERICA 2223
EXAR DENVER 2002B#
CVC RUBY Z63

JVC CAVALRY V3326
DIAMOND ERICA F415
DIAMOND ERICA 553B

CONNEALY CAVALRY 1149#
BRUSETT FOREVER W857
H A R B ICON 019#
DIAMOND ERICA 126R

CE ★★★★ Birth Weight 70 Weaning Weight 700 Dam's Production 1 NR 105

CED	BW	WW	Milk	YW
+11	+0.0	+71	+30	+116

SC -0.22 HP +12.0 PAP -0.84

Marb +.67 RE +.45 $W +86 $B +145 $C +266

Top 15% CED	Top 25% BW	Top 10% WW	Top 20% Milk
Top 25% YW	Top 15% Claw	Top 20% Angle	Top 10% PAP
Top 1% CEM	Top 15% CW	Top 10% $M	Top 2% $W
Top 25% $F	Top 25% $B	Top 15% $C	

- WR 105
- Dam is a first calf heifer

73 DIAMOND BONUS PAY 856H

Bull 19747734 birth date: 01/18/20 tattoo: 856H

BASIN BONUS 4345
CAR 1682 BONUS PAY E528
CAR RUBY C202

BASIN PAYWEIGHT 1682#
BASIN ERICA 2223
EXAR DENVER 2002B#
CVC RUBY Z63

DL SONIC 444
DIAMOND LUCY F693
DIAMOND LUCY 11D7

KG SOLUTION 0018#
DL BARBARA 792
DIAMOND JUSTICE 3803
DIAMOND LUCY 9Y09

CE ★★★★ Birth Weight 52 Weaning Weight 680 Dam's Production 1 NR 103

CED	BW	WW	Milk	YW
+9	-2.6	+67	+26	+104

SC +0.27 HP +20.1 PAP +0.32

Marb +.63 RE +.31 $W +82 $B +121 $C +240

Top 2% BW	Top 20% WW	Top 1% HP	Top 3% $M
Top 4% $W			

- WR 103
- Dam is a first calf heifer

74 DIAMOND FINAL ANSWER 346H

Bull 19772842 birth date: 02/18/20 tattoo: 346H

SD FINAL ANSWER 5081
CAR FINAL ANSWER F645
SD BLACKCAP 6339

SD FINAL ANSWER 3072
SD LASS 3064
SITZ ADVANTAGE 869
SD BLACKCAP 4037

DIAMOND MAX 0T35
BETHANY BLACKCAP A098Z#
BETHANY BLACKCAP Z098X

BASIN MAX 602C#
DIAMOND TROJAN ERICA 777J
HOOVER DAM#
DIAMOND BLACKCAP X879#

CE ★★ Birth Weight 101 Weaning Weight 740 Dam's Production 4 NR 109

CED	BW	WW	Milk	YW
+6	+1.8	+76	+27	+144

SC +1.29 HP +12.3 PAP +0.66

Marb +.44 RE +.83 $W +73 $B +174 $C +273

Top 5% WW	Top 2% YW	Top 1% RADG	Top 10% YH
Top 20% SC	Top 2% MW	Top 3% MH	Top 1% CW
Top 15% RE	Top 15% $W	Top 1% $F	Top 3% $B
Top 10% $C			

- WR 115

75 DIAMOND FINAL ANSWER 66H5

Bull 19807270 birth date: 02/28/20 tattoo: 66H5

SD FINAL ANSWER 5081
CAR FINAL ANSWER F645
SD BLACKCAP 6339

SD FINAL ANSWER 3072
SD LASS 3064
SITZ ADVANTAGE 869
SD BLACKCAP 4037

RB BLACK RANGER 458
DIAMOND BLACKCAP 8576
DIAMOND BLACKCAP U549

CONNEALY CONFIDENCE 0100#
R B LADY STANDARD 305-890
DIAMOND JUSTICE 901S#
DIAMOND BLACKCAP 154R

CE ★★★ Birth Weight 92 Weaning Weight 685 Dam's Production 2 NR 112

CED	BW	WW	Milk	YW
+9	+1.8	+82	+28	+142

SC +0.28 HP +9.3 PAP -0.28

Marb +.45 RE +.70 $W +89 $B +159 $C +285

Top 2% WW	Top 2% YW	Top 10% RADG	Top 4% YH
Top 5% DOC	Top 25% Claw	Top 2% Angle	Top 15% PAP
Top 1% CEM	Top 25% MW	Top 20% MH	Top 2% CW
Top 10% $M	Top 2% $W	Top 2% $F	Top 10% $B
Top 4% $C			

- WR 113
- Dam's 2018 bull calf, Diamond Discovery 665F, sold to Stevenson Angus Ranch

76

76 DIAMOND CAVALRY 6000

Bull

+ 19747717 *birth date: 01/23/20* *tattoo: 6000*

JVC CAVALRY V3326
DIAMOND CAVALRY 239C
DIAMOND LUCY 988Z

CONNEALY CAVALRY 1149#
BRUSETT FOREVER W857
H A R B ICON 019#
DIAMOND LUCY 21W6

EXAR DENVER 2002B#
RB LADY DENVER 167-428
R B LADY PARTY 167-305

EXAR UPSHOT 0562B#
EXAR ROYAL LASS 1067
WERNER WAR PARTY 2417#
B A LADY 6807 305

CE ★ Birth Weight ET Weaning Weight 710 Dam's Production 1 NR 110

CED	BW	WW	Milk	YW
+0	**+3.6**	**+83**	**+33**	**+150**

SC +0.86 HP +12.7 PAP -1.04

Marb +.71 RE +.85 $W +82 $B +185 $C +293

Top 2% WW	Top 10% Milk	Top 1% YW	Top 10% RADG
Top 15% YH	Top 20% DOC	Top 4% PAP	Top 15% CEM
Top 1% MW	Top 10% MH	Top 1% CW	Top 15% RE
Top 15% Fat	Top 4% $W	Top 1% $F	Top 20% $G
Top 1% $B	Top 3% $C		

- ET Full brothers to Lots 7 and 8

77 DIAMOND CAVALRY H846

Bull

19747748 *birth date: 01/28/20* *tattoo: H846*

JVC CAVALRY V3326
DIAMOND CAVALRY 658F
DIAMOND ERICA D270

CONNEALY CAVALRY 1149#
BRUSETT FOREVER W857
DL SONIC 444
DIAMOND ERICA 9T10#

DIAMOND IN THE ROUGH#
BETHANY ERICA F077A
DIAMOND ERICA A554

DIAMOND JUSTICE 901S#
DIAMOND BLACK LADY 7206#
COLEMAN REGIS 904#
DIAMOND ERICA 330R#

CE ★★★★ Birth Weight 60 Weaning Weight 625 Dam's Production 1 NR 98

CED	BW	WW	Milk	YW
+10	**-0.2**	**+81**	**+28**	**+148**

SC +1.40 HP +8.9 PAP +3.40

Marb +.12 RE +.61 $W +82 $B +143 $C +214

Top 20% CED	Top 20% BW	Top 2% WW	Top 1% YW
Top 2% RADG	Top 10% YH	Top 15% SC	Top 10% CEM
Top 1% MW	Top 3% MH	Top 2% CW	Top 4% $W
Top 2% $F			

- Dam is first calf heifer

78 DIAMOND CAVALRY 2H02

Bull

19770869 *birth date: 02/14/20* *tattoo: 2H02*

CONNEALY CAVALRY 1149#
JVC CAVALRY V3326
BRUSETT FOREVER W857

CONNEALY CONSENSUS#
BRISTA OF CONANGA 927T
TC FRANKLIN 619#
BRUSETT FOREVER 827#

BASIN PRIME STAR 047W
BETHANY GREYSTONE JANN Z032P
BASIN GREYSTONE JANNET 222P

GARDENS PRIME STAR#
BASIN LUCY 1T43
BASIN MAX 602C#
BASIN GREYSTONE JANNET 6612

CE ★★★ Birth Weight 93 Weaning Weight 660 Dam's Production 7 NR 98

CED	BW	WW	Milk	YW
+5	**+1.5**	**+64**	**+22**	**+118**

SC +1.43 HP +11.8 PAP +0.40

Marb +.44 RE +.20 $W +61 $B +127 $C +217

Top 25% WW	Top 20% YW	Top 15% SC	Top 4% CEM
Top 20% MH	Top 25% CW	Top 25% $F	

- WR 101

79 DIAMOND CAVALRY 873H

Bull

19747736 *birth date: 01/21/20* *tattoo: 873H*

JVC CAVALRY V3326
DIAMOND CAVALRY 4243 MM
DIAMOND ENCHANTRESS 4470

CONNEALY CAVALRY 1149#
BRUSETT FOREVER W857
H A R B ICON 019#
DIAMOND ENCHANTRESS 6364

DIAMOND GENERATION 41D2
DIAMOND BLACKCAP 001F
DIAMOND BLACKCAP 0490#

V A R GENERATION 2100
DIAMOND JANNET 701B
DIAMOND JUSTICE 901S#
DIAMOND BLACKCAP 6002#

CE ★★ Birth Weight 84 Weaning Weight 675 Dam's Production 1 NR 103

CED	BW	WW	Milk	YW
+8	**+2.6**	**+75**	**+32**	**+127**

SC +0.94 HP +11.2 PAP +1.27

Marb +.70 RE +.39 $W +84 $B +155 $C +275

Top 10% WW	Top 10% Milk	Top 10% YW	Top 15% YH
Top 10% DOC	Top 25% Claw	Top 15% CEM	Top 10% CW
Top 15% $M	Top 3% $W	Top 5% $F	Top 15% $B
Top 10% $C			

- WR 103
- Dam is first calf heifer
- Maternal grandam has record of 7 NR 103

80 DIAMOND CAVALRY H505

Bull

19810878 *birth date: 02/01/20* *tattoo: H505*

JVC CAVALRY V3326
DIAMOND CAVALRY 4243 MM
DIAMOND ENCHANTRESS 4470

CONNEALY CAVALRY 1149#
BRUSETT FOREVER W857
H A R B ICON 019#
DIAMOND ENCHANTRESS 6364

BASIN PAYWEIGHT 107S#
DIAMOND HOOVER DAME 02C0
HOOVER DAME

VERMILION PAYWEIGHT J847#
BASIN LUCY 3829
SYDGEN C C & 7#
ERICA OF ELLSTON C124#

CE ★★★ Birth Weight 89 Weaning Weight 690 Dam's Production 2 NR 101

CED	BW	WW	Milk	YW
+7	**+1.4**	**+62**	**+34**	**+111**

SC +1.09 HP +17.1 PAP -0.64

Marb +.20 RE +.66 $W +73 $B +128 $C +244

Top 5% Milk	Top 25% RADG	Top 10% YH	Top 10% Claw
Top 4% Angle	Top 10% PAP	Top 3% HP	Top 2% CEM
Top 20% MH	Top 25% CW	Top 10% $M	Top 15% $W
Top 20% $F			

- WR 104
- Maternal grandam is the donor, Hoover Dame, full sister to the history making sire, Hoover Dam

81 DIAMOND CAVALRY 808H

Bull

19747727 *birth date: 01/17/20* *tattoo: 808H*

JVC CAVALRY V3326
DIAMOND CAVALRY 4243 MM
DIAMOND ENCHANTRESS 4470

CONNEALY CAVALRY 1149#
BRUSETT FOREVER W857
H A R B ICON 019#
DIAMOND ENCHANTRESS 6364

DIAMOND IN THE ROUGH#
DIAMOND TROJAN ERICA 312F
DIAMOND TROJAN ERICA 1A96

DIAMOND JUSTICE 901S#
DIAMOND BLACK LADY 7206#
HOOVER DAM#
DIAMOND TROJAN ERICA Y406

CE ★★★★ Birth Weight 69 Weaning Weight 650 Dam's Production 1 NR 99

CED	BW	WW	Milk	YW
+11	**-0.2**	**+72**	**+29**	**+124**

SC +0.84 HP +11.5 PAP +1.46

Marb +.44 RE +.99 $W +82 $B +163 $C +273

Top 15% CED	Top 20% BW	Top 10% WW	Top 20% Milk
Top 15% YW	Top 25% Claw	Top 2% CEM	Top 20% MW
Top 4% CW	Top 5% RE	Top 4% $W	Top 2% $F
Top 10% $B	Top 10% $C		

- Dam is first calf heifer

82 DIAMOND CAVALRY 778H

Bull

19810875 *birth date: 01/20/20* *tattoo: 778H*

JVC CAVALRY V3326
DIAMOND CAVALRY 4243 MM
DIAMOND ENCHANTRESS 4470

CONNEALY CAVALRY 1149#
BRUSETT FOREVER W857
H A R B ICON 019#
DIAMOND ENCHANTRESS 6364

HA COWBOY UP 5405
DIAMOND PRIDE E449
DIAMOND PRIDE 294B

HA OUTSIDE 3008
HA BLACKCAP LADY 1602#
N B C
DIAMOND PRIDE Z766

CE ★★★★ Birth Weight 69 Weaning Weight 660 Dam's Production 1 NR 100

CED	BW	WW	Milk	YW
+13	**+0.0**	**+70**	**+29**	**+122**

SC +0.96 HP +11.6 PAP +2.97

Marb +.28 RE +.61 $W +77 $B +126 $C +214

Top 10% CED	Top 25% BW	Top 15% WW	Top 20% Milk
Top 15% YW	Top 25% RADG	Top 15% Claw	Top 25% CEM
Top 10% MW	Top 25% CW	Top 15% Fat	Top 10% $W

- WR 100

83 DIAMOND PAYWEIGHT PLUS 217H

Bull

19797680 *birth date: 02/23/20* *tattoo: 217H*

BASIN PAYWEIGHT 1682#
BASIN PAYWEIGHT PLUS 6048
EXAR ROYAL LASS 2810

BASIN PAYWEIGHT 006S#
21AR O LASS 7017
CONNEALY CONSENSUS 7229#
EXAR ROYAL LASS 1067

DIAMOND IN THE ROUGH#
DIAMOND BLACKCAP 2607
DIAMOND BLACKCAP 156S

DIAMOND JUSTICE 901S#
DIAMOND BLACK LADY 7206#
BASIN MAX 602C#
DIAMOND BLACKCAP L141

CE ★★★★ Birth Weight 84 Weaning Weight 680 Dam's Production 5 NR 100

CED **+13** BW **-1.0** WW **+60** Milk **+35** YW **+106**

SC +1.35 HP +9.9 PAP -0.40

Marb +.74 RE +.66 $W +79 $B +144 $C +248

Top 10% CED	Top 10% BW	Top 4% Milk	Top 20% SC
Top 15% PAP	Top 25% CEM	Top 25% CW	Top 10% $W
Top 25% $F	Top 25% $B	Top 25% $C	

• WR 108

84 DIAMOND PAYWEIGHT PLUS 49H4

Bull

19798436 *birth date: 02/26/20* *tattoo: 49H4*

BASIN PAYWEIGHT 1682#
BASIN PAYWEIGHT PLUS 6048
EXAR ROYAL LASS 2810

BASIN PAYWEIGHT 006S#
21AR O LASS 7017
CONNEALY CONSENSUS 7229#
EXAR ROYAL LASS 1067

RBR ADAMSACRES RIDGELINE 930
DIAMOND HEATHER BLOOM 4400
DIAMOND HEATHER BLOOM 1844

LEADORE HIGH COUNTRY 81
ADAMS ACRES DR PRINCESS 930
BASIN MAX 602C#
BASIN HEATHER BLOOM L39

CE ★ Birth Weight 95 Weaning Weight 695 Dam's Production 4 NR 93

CED **+2** BW **+3.7** WW **+75** Milk **+25** YW **+135**

SC +1.32 HP +11.9 PAP +1.04

Marb +.50 RE +.42 $W +70 $B +128 $C +230

Top 10% WW	Top 5% YW	Top 20% SC	Top 20% DOC
Top 25% MW	Top 15% MH	Top 25% CW	Top 20% $W

• WR 111
• Maternal grandam recorded 11 NR 103

85 DIAMOND ENCHANTRESS 839H

Bull

19747730 *birth date: 01/14/20* *tattoo: 839H*

BASIN PAYWEIGHT 107S#
DIAMOND PAYWEIGHT 704C
MILL COULEE BARBARA K 905#

VERMILION PAYWEIGHT J847#
BASIN LUCY 3829
S A V FINAL ANSWER 0035#
MILL COULEE BARBARA K 414

CURTIN RESOURCE 6329
DIAMOND ENCHANTRESS 553F
DIAMOND ENCHANTRESS 5470

S A V RESOURCE 1441#
EXAR RITA 0540
STEVENSON RAINMAKER 1173
DIAMOND ENCHANTRESS 6364

CE ★★★★ Birth Weight 68 Weaning Weight 725 Dam's Production 1 NR 108

CED **+8** BW **-0.7** WW **+61** Milk **+29** YW **+104**

SC -0.93 HP +10.4 PAP +0.99

Marb +.69 RE +.77 $W +72 $B +101 $C +181

Top 15% BW	Top 20% Milk	Top 4% CEM	Top 20% RE
Top 15% $W	Top 25% $G		

• WR 108
• Dam is first calf heifer

86 DIAMOND PAYWEIGHT H608

Bull

19810882 *birth date: 01/24/20* *tattoo: H608*

BASIN PAYWEIGHT 006S#
DIAMOND PAYWEIGHT D807
MILL COULEE BARBARA K 905#

VERMILION PAYWEIGHT J847#
BASIN LUCY 3829
S A V FINAL ANSWER 0035#
MILL COULEE BARBARA K 414

DIAMOND ICON 6B62
DIAMOND TROJAN ERICA 0D94
DIAMOND TROJAN ERICA 0824#

H A R B ICON 019#
DIAMOND ESTHER 6S66
21AR ROUNDUP 7005#
DIAMOND TROJAN ERICA 2U04

CE ★★★ Birth Weight 81 Weaning Weight 665 Dam's Production 1 NR 90

CED **+7** BW **+1.4** WW **+70** Milk **+23** YW **+127**

SC +1.37 HP +8.9 PAP +0.81

Marb +.14 RE +.51 $W +66 $B +113 $C +187

Top 15% WW	Top 10% YW	Top 15% RADG	Top 15% YH
Top 20% SC	Top 25% Angle	Top 25% CEM	Top 10% MW
Top 15% MH	Top 25% $W		

• Maternal grandam is a productive donor that has production record of 5 NR 110

87 DIAMOND SPUR 664H

Bull

19812262 *birth date: 02/06/20* *tattoo: 664H*

CONNEALY STIMULUS 8419#
CONNEALY SPUR#
JAZZA OF CONANGA 8594#

H A POWER ALLIANCE 1025#
BLACK CREESA OF CONANGA 5332
TC GRID TOPPER 355#
JEMMA OF CONANGA 5614

RB BLACK RANGER 458
DIAMOND ENCHANTRESS 4D03
DIAMOND ENCHANTRESS B118

CONNEALY CONFIDENCE 0100#
R B LADY STANDARD 305-890
CONNEALY HOMESTEAD 1107
DIAMOND ENCHANTRESS N135

CE ★★★ Birth Weight 74 Weaning Weight 650 Dam's Production 3 NR 103

CED **+7** BW **+1.5** WW **+67** Milk **+29** YW **+119**

SC +0.80 HP +11.7 PAP +1.79

Marb +.61 RE +.65 $W +75 $B +149 $C +267

Top 20% WW	Top 20% Milk	Top 20% YW	Top 25% DOC
Top 2% Angle	Top 15% CW	Top 15% $M	Top 10% $W
Top 10% $F	Top 20% $B	Top 10% $C	

• WR 100
• Maternal grandam recorded 3 NR 110 and maternal sister to the $28,000 Diamond Steakhouse

88 DIAMOND SPUR 00H8

Bull

19814520 *birth date: 02/04/20* *tattoo: 00H8*

CONNEALY STIMULUS 8419#
CONNEALY SPUR#
JAZZA OF CONANGA 8594#

H A POWER ALLIANCE 1025#
BLACK CREESA OF CONANGA 5332
TC GRID TOPPER 355#
JEMMA OF CONANGA 5614

DIAMOND ON TRACK 748R
DIAMOND TROJAN ERICA X850
DIAMOND TROJAN ERICA 8352

BOYD ON TARGET 1083#
DIAMOND EMULOUS PRIDE 3G
G T SHEAR FORCE#
DIAMOND TROJAN ERICA 67R

CE ★★★ Birth Weight 89 Weaning Weight 675 Dam's Production 8 NR 103

CED **+5** BW **+2.1** WW **+50** Milk **+31** YW **+95**

SC +0.54 HP +14.7 PAP +2.88

Marb +.36 RE +.35 $W +55 $B +130 $C +232

Top 15% Milk	Top 25% Angle	Top 15% HP	Top 15% $F

• WR 104

89 DIAMOND UNIVERSAL 26H1

Bull

19798415 *birth date: 02/06/20* *tattoo: 26H1*

S A V UNIVERSAL 4038
DIAMOND UNIVERSAL 316F
DIAMOND ENCHANTRESS 3993#

S A V INTERNATIONAL 2020#
S A V BLACKCAP MAY 4136
DIAMOND HOOVER DAM Y111
DIAMOND ENCHANTRESS 440J

21AR BIG SPREAD 7012A
DIAMOND BLACKCAP 867Z
DIAMOND BLACKCAP 58U1#

HARB PENDLETON 765 J H#
21AR BLACKCAP F61E
H A IMAGE MAKER 0415#
DIAMOND BLACKCAP R205

CE ★ Birth Weight 114 Weaning Weight 725 Dam's Production 6 NR 101

CED **-9** BW **+6.7** WW **+73** Milk **+22** YW **+123**

SC +0.99 HP +9.8 PAP +2.35

Marb +.43 RE +.39 $W +55 $B +126 $C +214

Top 10% WW	Top 15% YW	Top 15% RADG	Top 20% YH
Top 25% Claw	Top 20% MH		

• WR 109
• Maternal grandam recorded 8 NR 106

90 DIAMOND UNIVERSAL41H1

Bull

19798431 *birth date: 02/03/20* *tattoo: 41H1*

S A V UNIVERSAL 4038
DIAMOND UNIVERSAL 316F
DIAMOND ENCHANTRESS 3993#

S A V INTERNATIONAL 2020#
S A V BLACKCAP MAY 4136
DIAMOND HOOVER DAM Y111
DIAMOND ENCHANTRESS 440J

HILLTOP RAINMAKER 1333
DIAMOND KATHY 164B
CCAR KATHY Y070#

SITZ RAINMAKER 11127#
HILLTOP EMPRESS 6138
SITZ EMBLAZON 9598#
CCAR KATHY W266

CE ★★★ Birth Weight 89 Weaning Weight 680 Dam's Production 4 NR 102

CED **+7** BW **+1.6** WW **+50** Milk **+27** YW **+96**

SC +0.54 HP +9.4 PAP +1.60

Marb +.76 RE +.48 $W +50 $B +121 $C +199

Top 25% Marb

• WR 101
• Maternal grandam recorded 6 NR 105

91 Bull — DIAMOND LOGO H717

19845398 — *birth date: 02/06/20* — *tattoo: H717*

SITZ LOGO 12964	SITZ TEBOW 11860#
SITZ LOGO 6197	SITZ SHAUNA 3152#
SITZ PRIDE 0128	SITZ UPWARD 307R#
	SITZ PRIDE 2561
HA COWBOY UP 5405	HA OUTSIDE 3008
DIAMOND TROJAN ERICA 3307	HA BLACKCAP LADY 1602#
DIAMOND TROJAN ERICA 0824#	21AR ROUNDUP 7005#
	DIAMOND TROJAN ERICA 2U04

CE | Birth Weight 76 | Weaning Weight 675 | Dam's Production 2 NR 104

CED **+9** | BW **-0.9** | WW **+74** | Milk **+18** | YW **+117**

SC +0.24 | HP +14.1 | PAP +0.31

Marb +.41 | RE +.73 | $W +80 | $B +109 | $C +214

Top 15% BW	Top 10% WW	Top 20% YW	Top 20% HP
Top 25% RE	Top 15% $M	Top 5% $W	

- WR 107
- Dam is full sister to Diamond Cowboy Up E388 that sold to Split Diamond Angus, Whitehall, MT

92 Bull — DIAMOND LOGO H815

19747744 — *birth date: 01/15/20* — *tattoo: H815*

SITZ LOGO 12964	SITZ TEBOW 11860#
SITZ LOGO 6197	SITZ SHAUNA 3152#
SITZ PRIDE 0128	SITZ UPWARD 307R#
	SITZ PRIDE 2561
DIAMOND PAYWEIGHT 704C	BASIN PAYWEIGHT 107S#
DIAMOND BLACKCAP 691F	MILL COULEE BARBARA K 905#
DIAMOND BLACKCAP D462	JVC CAVALRY V3326
	DIAMOND BLACKCAP 274

CE ★★★★ | Birth Weight 65 | Weaning Weight 675 | Dam's Production 1 NR 102

CED **+14** | BW **-2.0** | WW **+55** | Milk **+28** | YW **+84**

SC +0.10 | HP +10.8 | PAP -0.03

Marb +.46 | RE +.52 | $W +73 | $B +98 | $C +193

Top 4% CED	Top 4% BW	Top 25% DMI	Top 20% PAP
Top 10% CEM	Top 15% $EN	Top 15% $W	

- WE 102
- Dam is first calf heifer

93 Bull — DIAMOND LOGO 701H

19770883 — *birth date: 02/08/20* — *tattoo: 701H*

SITZ LOGO 12964	SITZ TEBOW 11860#
SITZ LOGO 6197	SITZ SHAUNA 3152#
SITZ PRIDE 0128	SITZ UPWARD 307R#
	SITZ PRIDE 2561
DIAMOND IN THE ROUGH#	DIAMOND JUSTICE 901S#
DIAMOND ANNIE 04E8	DIAMOND BLACK LADY 7206#
DIAMOND ANNIE X856	21AR ROUNDUP 7005#
	DIAMOND ANNIE 252U

CE ★★★ | Birth Weight 72 | Weaning Weight 670 | Dam's Production 2 NR 103

CED **+6** | BW **-0.7** | WW **+76** | Milk **+22** | YW **+121**

SC +1.13 | HP +15.2 | PAP +1.32

Marb +.58 | RE +.47 | $W +85 | $B +127 | $C +242

Top 15% BW	Top 5% WW	Top 15% YW	Top 10% HP
Top 10% $M	Top 3% $W		

- WR 107

94 Bull — DIAMOND LOGO H729

19770913 — *birth date: 02/15/20* — *tattoo: H729*

SITZ LOGO 12964	SITZ TEBOW 11860#
SITZ LOGO 6197	SITZ SHAUNA 3152#
SITZ PRIDE 0128	SITZ UPWARD 307R#
	SITZ PRIDE 2561
HFA CASH S62C	BARSTOW CASH#
DIAMOND ERICA 5E27	ALC BLACKCAP S60U
DIAMOND ERICA 5C58	H A R B ICON 019#
	DIAMOND ERICA 5186

CE ★★★★ | Birth Weight 80 | Weaning Weight 670 | Dam's Production 2 NR 103

CED **+9** | BW **+0.4** | WW **+74** | Milk **+25** | YW **+122**

SC +1.20 | HP +16.0 | PAP +0.69

Marb +.74 | RE +.51 | $W +84 | $B +112 | $C +220

Top 10% WW	Top 15% YW	Top 25% SC	Top 10% HP
Top 15% $M	Top 3% $W		

- WR 109
- Dam's first bull calf sold to purebred breeder Doug Wirth, Washington

95 Bull — DIAMOND LOGO 747H

19783766 — *birth date: 03/05/20* — *tattoo: 747H*

SITZ LOGO 12964	SITZ TEBOW 11860#
SITZ LOGO 6197	SITZ SHAUNA 3152#
SITZ PRIDE 0128	SITZ UPWARD 307R#
	SITZ PRIDE 2561
DL SONIC 444	KG SOLUTION 0018#
DIAMOND TROJAN ERICA 51E3	DL BARBARA 792
DIAMOND TROJAN ERICA 8C47	DIAMOND MUSTANG 3432
	DIAMOND TROJAN ERICA U107

CE ★★★ | Birth Weight 82 | Weaning Weight 660 | Dam's Production 2 NR 115

CED **+1** | BW **+1.5** | WW **+88** | Milk **+22** | YW **+139**

SC +1.38 | HP +19.0 | PAP +1.54

Marb +.49 | RE +.56 | $W +90 | $B +121 | $C +224

Top 1% WW	Top 3% YW	Top 20% SC	Top 1% HP
Top 10% MW	Top 20% MH	Top 1% $W	

- WR 115

96 Bull — DIAMOND LOGO 8H09

19747739 — *birth date: 01/15/20 twin* — *tattoo: 8H09*

SITZ LOGO 12964	SITZ TEBOW 11860#
SITZ LOGO 6197	SITZ SHAUNA 3152#
SITZ PRIDE 0128	SITZ UPWARD 307R#
	SITZ PRIDE 2561
DIAMOND IN THE ROUGH#	DIAMOND JUSTICE 901S#
DIAMOND TROJAN ERICA F344	DIAMOND BLACK LADY 7206#
DIAMOND TROJAN ERICA 0824#	21AR ROUNDUP 7005#
	DIAMOND TROJAN ERICA 2U04

CE ★★★ | Birth Weight 52 | Weaning Weight 660 | Dam's Production NR

CED **+6** | BW **+0.7** | WW **+77** | Milk **+20** | YW **+124**

SC +1.57 | HP +16.3 | PAP +0.34

Marb +.67 | RE +.69 | $W +74 | $B +154 | $C +248

Top 4% WW	Top 15% YW	Top 10% SC	Top 5% HP
Top 4% MW	Top 10% MH	Top 10% CW	Top 25% Fat
Top 15% $W	Top 15% $F	Top 25% $G	Top 15% $B
Top 25% $C			

- WR 100
- Dam is first calf heifer
- Dam is full sister to the $35,000 DDOT Black Diamond

97 Bull — DIAMOND LOGO H744

19824615 — *birth date: 02/10/20* — *tattoo: H744*

SITZ LOGO 12964	SITZ TEBOW 11860#
SITZ LOGO 6197	SITZ SHAUNA 3152#
SITZ PRIDE 0128	SITZ UPWARD 307R#
	SITZ PRIDE 2561
DIAMOND ROUNDUP 896B	21AR ROUNDUP 7005#
DIAMOND LASS E592	DIAMOND BLACKCAP U549
RICH LASS 2295	HARRISON DASH 0015
	RICH LASS Z775

CE ★★★★ | Birth Weight 85 | Weaning Weight 660 | Dam's Production 2 NR 95

CED **+12** | BW **-0.4** | WW **+79** | Milk **+15** | YW **+121**

SC +1.19 | HP +14.7 | PAP +2.55

Marb +.49 | RE +.69 | $W +79 | $B +118 | $C +228

Top 10% CED	Top 20% BW	Top 3% WW	Top 15% YW
Top 25% SC	Top 15% HP	Top 15% $M	Top 10% $W

- WR 106
- Maternal grandam has average nursing ratio of 106

98 Bull — DIAMOND LOGO H754

19807756 — *birth date: 02/22/20* — *tattoo: H754*

SITZ LOGO 12964	SITZ TEBOW 11860#
SITZ LOGO 6197	SITZ SHAUNA 3152#
SITZ PRIDE 0128	SITZ UPWARD 307R#
	SITZ PRIDE 2561
S M R TRACTION 5034	JMB TRACTION 292#
HUGHES FLOSSIE 0757	S M R LUCY 3001#
ICC FLOSSIE 0754	HOOVER DAM#
	BALDRIDGE FLOSSIE 367

CE ★★★ | Birth Weight 89 | Weaning Weight 660 | Dam's Production 1 NR 110

CED **+4** | BW **+0.4** | WW **+70** | Milk **+24** | YW **+120**

SC +1.26 | HP +17.6 | PAP +0.51

Marb +.57 | RE +.58 | $W +73 | $B +127 | $C +228

Top 15% WW	Top 20% YW	Top 25% SC	Top 20% Claw
Top 2% HP	Top 20% MW	Top 15% $W	

- WR 110
- Maternal great grandam is the dam of the famous herd bull Baldridge Nebraska 901

DL SONIC 444

Reference Sire

DL SONIC 444

Reference Sire Bull — 17918412 — *birth date: 1/10/14* — *tattoo: 444*

CED	BW	WW	Milk	YW
+14	-2.6	+77	+20	+134

SC +1.65 HP +13.5 PAP +0.87
Marb +.96 RE +.35 $W +78 $B +143 $C +249

- Sonic was our $38,000 selection at Lewis Angus
- Proven calving ease bull with explosive growth
- His sons have been one of the top selling sire groups in our sales
- Daughters are impressive cows with outstanding udders and excellent mothering ability
- Deceased. Limited semen

DIAMOND SONIC F758

Reference Sire

DIAMOND SONIC F758

Reference Sire Bull — +*19383617 — *birth date: 3/21/18* — *tattoo: F758*

CED	BW	WW	Milk	YW
+10	-0.7	+79	+28	+144

SC +1.50 HP +12.3 PAP +1.40
Marb +.76 RE +.47 $W +84 $B +158 $C +265

- Maternal grandam was the all-time high selling cow in Diamond Dot History and the dam of DIAMOND IN THE ROUGH
- Long bodied, heavy muscled bull who adds plenty of length and dimension to his calves
- Semen Available

99

99 DIAMOND SONIC H236

Bull — + 19783737 — *birth date: 02/19/20* — *tattoo: H236*

KG SOLUTION 0018#
DL SONIC 444
DL BARBARA 792

MOGCK SURE SHOT#
KG RITO LADY 8724
CONNEALY CONSENSUS 7229#
DL BARBARA 1199

DIAMOND JUSTICE 901S#
DIAMOND BLACKCAP U549
DIAMOND BLACKCAP 154R

ER JUSTICE N013#
ERISKAY OF ER J238#
VERMILION PAYWEIGHT J847#
DIAMOND BLACKCAP 4641

CE ★★★★ Birth Weight ET Weaning Weight 670 Dam's Production 5 NR 108

CED	BW	WW	Milk	YW
+13	-1.1	+70	+22	+124

SC +0.67 HP +14.1 PAP +2.49
Marb +1.12 RE +.54 $W +72 $B +150 $C +259

Top 10% CED	Top 10% BW	Top 15% WW	Top 15% YW
Top 20% HP	Top 25% MW	Top 20% MH	Top 5% Marb
Top 15% $W	Top 4% $G	Top 20% $B	Top 15% $C

- Maternal brother to Jed Stevenson's herd bull Diamond Roundup 896B
- Donor dam was $14,000 high selling cow in our 2015 sale to Potts Brother, GA

100

100 DIAMOND SONIC 776H

Bull — 19770894 — *birth date: 02/20/20* — *tattoo: 776H*

DL SONIC 444
DIAMOND SONIC F758
DIAMOND BLACK LADY B039

KG SOLUTION 0018#
DL BARBARA 792
CONNEALY CAPITALIST 028#
DIAMOND BLACK LADY 7206#

RB BLACK RANGER 458
DIAMOND ERICA D736
DIAMOND ERICA 9T10#

CONNEALY CONFIDENCE 0100#
R B LADY STANDARD 305-890
VERMILION PAYWEIGHT J847#
BASIN ERICA L916

CE ★★★★ Birth Weight 72 Weaning Weight 690 Dam's Production 2 NR 118

CED	BW	WW	Milk	YW
+7	-0.9	+80	+34	+136

SC +1.31 HP +13.7 PAP +0.39
Marb +.76 RE +.47 $W +97 $B +156 $C +272

Top 15% BW	Top 3% WW	Top 5% Milk	Top 4% YW
Top 10% RADG	Top 20% YH	Top 20% SC	Top 10% DOC
Top 20% HP	Top 15% MW	Top 10% MH	Top 10% CW
Top 25% Marb	Top 25% $M	Top 1% $W	Top 10% $F
Top 15% $B	Top 10% $C		

- WR 113
- Maternal grandam recorded 10 NR 111

End Pen 4

101

101 DIAMOND SONIC 400H

Bull — 19776687 — *birth date: 03/15/20* — *tattoo: 400H*

DL SONIC 444
DIAMOND SONIC F758
DIAMOND BLACK LADY B039

KG SOLUTION 0018#
DL BARBARA 792
CONNEALY CAPITALIST 028#
DIAMOND BLACK LADY 7206#

BETHANY RIDGE Z052X
BETHANY ERICA B103X#
DIAMOND ERICA X702

DIAMOND MAX 0T35
BETHANY HEATHER BLOOM X052
DIAMOND JUSTICE 901S#
DIAMOND ERICA 9T10#

CE ★★★ Birth Weight 92 Weaning Weight 660 Dam's Production 4 NR 109

CED	BW	WW	Milk	YW
+6	+0.5	+67	+31	+127

SC +0.79 HP +8.0 PAP +1.55
Marb +.89 RE +.41 $W +74 $B +167 $C +261

Top 20% WW	Top 15% Milk	Top 10% YW	Top 10% RADG
Top 2% YH	Top 20% MW	Top 10% MH	Top 10% CW
Top 15% Marb	Top 15% $W	Top 4% $F	Top 20% $G
Top 10% $B	Top 15% $C		

- WR 114
- Maternal grandam recorded 7 NR 103

102

Reference Sire

BUBS SOUTHERN CHARM AA31

102 DIAMOND SOUTHERN CHARM 655H

Bull 19812344 *birth date: 02/01/20* *tattoo: 655H*

SILVEIRAS CONVERSION 8064
BUBS SOUTHERN CHARM AA31
HICKORY HILL ERICA 009

V A R GENERATION 2100
DIAMOND ERICA D430
DIAMOND ERICA 4589

BT CROSSOVER 758N#
EXG SARAS DREAM S609 R3
CONNEALY STIMULUS 8419#
HICKORY HILL ERICA TA32
CONNEALY CONSENSUS 7229#
SANDPOINT BLACKBIRD 8809
COLEMAN REGIS 904#
DIAMOND ERICA 610R

CE ★★ Birth Weight 80 Weaning Weight 710 Dam's Production 3 NR 104

CED **+6** BW **+2.1** WW **+66** Milk **+31** YW **+111**

SC +0.84 HP +10.0 PAP +0.71

Marb +.95 RE +.91 $W +80 $B +164 $C +290

Top 20% WW	Top 15% Milk	Top 20% Angle	Top 25% $EN
Top 20% CW	Top 15% Marb	Top 10% RE	Top 10% $M
Top 5% $W	Top 20% $F	Top 10% $G	Top 10% $B
Top 3% $C			

• WR 107

105 DIAMOND SOUTHERN CHARM 19H6

Bull 19835900 *birth date: 02/02/20* *tattoo: 19H6*

SILVEIRAS CONVERSION 8064
BUBS SOUTHERN CHARM AA31
HICKORY HILL ERICA 009

21AR ROUNDUP 7005#
DIAMOND TROJAN ERICA Y406
DIAMOND TROJAN ERICA P590

BT CROSSOVER 758N#
EXG SARAS DREAM S609 R3
CONNEALY STIMULUS 8419#
HICKORY HILL ERICA TA32
HARB PENDLETON 765 J H#
21AR BLACKBIRD LADY F645
VERMILION PAYWEIGHT J847#
BASIN TROJAN ERICA D S 637Y#

CE ★ Birth Weight 104 Weaning Weight 656 Dam's Production 8 NR 100

CED **-8** BW **+5.6** WW **+59** Milk **+26** YW **+99**

SC +1.63 HP +7.7 PAP +2.66

Marb +.59 RE +.74 $W +50 $B +133 $C +207

Top 10% SC	Top 25% RE

• Maternal grandam recorded 12 NR 101

103 DIAMOND SOUTHERN CHARM 4H01

Bull + 19754948 *birth date: 01/13/20* *tattoo: 4H01*

SILVEIRAS CONVERSION 8064
BUBS SOUTHERN CHARM AA31
HICKORY HILL ERICA 009

21AR ROUNDUP 7005#
DIAMOND TROJAN ERICA 0824#
DIAMOND TROJAN ERICA 2U04

BT CROSSOVER 758N#
EXG SARAS DREAM S609 R3
CONNEALY STIMULUS 8419#
HICKORY HILL ERICA TA32
HARB PENDLETON 765 J H#
21AR BLACKBIRD LADY F645
DIAMOND MAX 180N
DIAMOND TROJAN ERICA 777J

CE ★ Birth Weight ET Weaning Weight 695 Dam's Production 5 NR 110

CED **+0** BW **+3.5** WW **+67** Milk **+30** YW **+113**

SC +1.05 HP +10.4 PAP +1.38

Marb +.94 RE +.72 $W +69 $B +158 $C +255

Top 20% WW	Top 20% Milk	Top 25% YW	Top 25% Claw
Top 20% MH	Top 15% Marb	Top 25% RE	Top 20% $W
Top 25% $F	Top 10% $G	Top 15% $B	Top 20% $C

• Dam is also the dam of Lot 11 through 14

106 DIAMOND SOUTHERN CHARM 55H6

Bull 19799329 *birth date: 02/26/20* *tattoo: 55H6*

SILVEIRAS CONVERSION 8064
BUBS SOUTHERN CHARM AA31
HICKORY HILL ERICA 009

BASIN BISMARCK 005X
DIAMOND LADY HCC C001
BASIN LADY U654

BT CROSSOVER 758N#
EXG SARAS DREAM S609 R3
CONNEALY STIMULUS 8419#
HICKORY HILL ERICA TA32
S A V BISMARCK 5682#
V A R NICOLE 8057
EXAR 263C#
BASIN LADY 6S49

CE ★ Birth Weight 100 Weaning Weight 645 Dam's Production 2 NR 102

CED **+5** BW **+3.0** WW **+68** Milk **+33** YW **+116**

SC +1.34 HP +12.7 PAP +1.90

Marb +.46 RE +1.02 $W +77 $B +133 $C +245

Top 15% WW	Top 10% Milk	Top 25% YW	Top 20% SC
Top 15% Angle	Top 4% RE	Top 20% $M	Top 10% $W

• WR 103

104 DIAMOND SOUTHERN CHARM 5710

Bull 19842834 *birth date: 02/15/20* *tattoo: 5710*

SILVEIRAS CONVERSION 8064
BUBS SOUTHERN CHARM AA31
HICKORY HILL ERICA 009

DIAMOND PAYLOAD 982S
RICH HEIRESS 2225
RICH HEIRESS 0182

BT CROSSOVER 758N#
EXG SARAS DREAM S609 R3
CONNEALY STIMULUS 8419#
HICKORY HILL ERICA TA32
VERMILION PAYWEIGHT J847#
DIAMOND BLACKCAP G283
DIAMOND IMAGE MAKER 58U2
R&S HEIRESS 8770#

CE ★★★ Birth Weight 88 Weaning Weight 660 Dam's Production 3 NR 104

CED **+2** BW **+1.9** WW **+54** Milk **+23** YW **+87**

SC +0.93 HP +10.3 PAP +1.73

Marb +.54 RE +.57 $W +56 $B +119 $C +219

Top 15% DMI	Top 10% Angle	Top 20% $EN

• WR 102

107

107 DIAMOND LOGO 8H13

Bull

19783727 | birth date: 02/09/20 | tattoo: 8H13

SITZ LOGO 12964
SITZ LOGO 6197
SITZ PRIDE 0128

SITZ TEBOW 11860#
SITZ SHAUNA 3152#
SITZ UPWARD 307R#
SITZ PRIDE 2561

CONNEALY SPUR#
DIAMOND COUNTESS 3268
JVC COUNTESS C32

CONNEALY STIMULUS 8419#
JAZZA OF CONANGA 8594#
JVC CAVALRY V3326
BUFORD COUNTESS V9112

CE ★★★★ | Birth Weight 73 | Weaning Weight 665 | Dam's Production 1 NR 112

CED	BW	WW	Milk	YW
+7	**-0.1**	**+92**	**+30**	**+151**

SC +0.33 | HP +15.4 | PAP +0.65

Marb +.56 | RE +.73 | $W +104 | $B +133 | $C +239

Top 25% BW, Top 10% HP, Top 1% $W, Top 1% WW, Top 3% MW, Top 20% Milk, Top 10% CW, Top 1% YW, Top 25% RE

- WR 112
- Same cow family that produced Mytty In Focus

108

108 DIAMOND LOGO 877H

Bull

19810877 | birth date: 01/19/20 | tattoo: 877H

SITZ LOGO 12964
SITZ LOGO 6197
SITZ PRIDE 0128

SITZ TEBOW 11860#
SITZ SHAUNA 3152#
SITZ UPWARD 307R#
SITZ PRIDE 2561

HFA CASH S62C
DIAMOND CLOVA PRIDE 088F
R&S CLOVA PRIDE 6450

BARSTOW CASH#
ALC BLACKCAP S60U
G A R ULTIMATE#
R&S CLOVA PRIDE 8846

CE ★★★ | Birth Weight 55 | Weaning Weight 675 | Dam's Production 1 NR 102

CED	BW	WW	Milk	YW
+5	**+0.4**	**+85**	**+21**	**+146**

SC +1.44 | HP +14.7 | PAP +0.31

Marb +.50 | RE +.55 | $W +83 | $B +132 | $C +222

Top 1% WW, Top 25% Claw, Top 4% $W, Top 2% YW, Top 15% HP, Top 15% RADG, Top 2% MW, Top 15% SC, Top 10% CW

- WR 102
- Maternal grandam recorded 7 NR 103

109 DIAMOND LOGO 7H19

Bull 19818718 birth date: 02/01/20 tattoo: 7H19

SITZ LOGO 12964 — SITZ TEBOW 11860# / SITZ SHAUNA 3152#
SITZ LOGO 6197
SITZ PRIDE 0128 — SITZ UPWARD 307R# / SITZ PRIDE 2561

DIAMOND TOUR OF DUTY 94C3 — R B TOUR OF DUTY 177# / MILL COULEE BARBARA K 905#
DIAMOND BRITT E584
DIAMOND BRITT 298C — STILL RAINMAKER 3018 / BRUSETT BRITT Z169

CE ★★★★ | Birth Weight 68 | Weaning Weight 655 | Dam's Production 2 NR 95

CED	BW	WW	Milk	YW
+14	-3.3	+72	+19	+122

SC +0.03 | HP +16.5 | PAP +2.60
Marb +.58 | RE +.67 | $W +75 | $B +132 | $C +231

Top 4% CED	Top 1% BW	Top 10% WW	Top 15% YW
Top 4% HP	Top 25% CEM	Top 10% $W	

• WR 102

110 DIAMOND LOGO 81H7

Bull 19798457 birth date: 01/16/20 tattoo: 81H7

SITZ LOGO 12964 — SITZ TEBOW 11860# / SITZ SHAUNA 3152#
SITZ LOGO 6197
SITZ PRIDE 0128 — SITZ UPWARD 307R# / SITZ PRIDE 2561

S A V UNIVERSAL 4038 — S A V INTERNATIONAL 2020# / S A V BLACKCAP MAY 4136
DIAMOND ERICA 41F0
DIAMOND ERICA 212B# — HOOVER DAM# / DIAMOND ERICA 2684

CE ★ | Birth Weight 85 | Weaning Weight 650 | Dam's Production 1 NR 94

CED	BW	WW	Milk	YW
-5	+3.2	+88	+24	+152

SC +0.44 | HP +15.5 | PAP +2.10
Marb +.26 | RE +.92 | $W +83 | $B +150 | $C +260

Top 1% WW	Top 1% YW	Top 10% RADG	Top 10% HP
Top 5% MW	Top 15% MH	Top 3% CW	Top 10% RE
Top 10% Fat	Top 4% $W	Top 4% $F	Top 20% $B
Top 15% $C			

• Dam is a first calf heifer
• Maternal grandam recorded 5 NR 105

111 DIAMOND LOGO 8H26

Bull 19807757 birth date: 02/15/20 tattoo: 8H26

SITZ LOGO 12964 — SITZ TEBOW 11860# / SITZ SHAUNA 3152#
SITZ LOGO 6197
SITZ PRIDE 0128 — SITZ UPWARD 307R# / SITZ PRIDE 2561

S M R COURAGE 5062 — CONNEALY COURAGE 25L# / S M R CLASSY LADY 2006
HUGHES ERICA 6378
HUGHES ERICA 3746 — DIAMOND IN THE ROUGH# / HUGHES ERICA 7743

CE ★★★★ | Birth Weight 73 | Weaning Weight 645 | Dam's Production 1 NR 111

CED	BW	WW	Milk	YW
+8	-0.8	+76	+28	+126

SC +0.80 | HP +15.9 | PAP +2.70
Marb +.55 | RE +.78 | $W +90 | $B +133 | $C +248

Top 15% BW	Top 5% WW	Top 10% YW	Top 10% HP
Top 25% CW	Top 20% RE	Top 15% $M	Top 1% $W
Top 25% $C			

• WR 111
• Dam is a first calf heifer

112 DIAMOND LOGO 81H0

Bull 19798456 birth date: 01/25/20 tattoo: 81H0

SITZ LOGO 12964 — SITZ TEBOW 11860# / SITZ SHAUNA 3152#
SITZ LOGO 6197
SITZ PRIDE 0128 — SITZ UPWARD 307R# / SITZ PRIDE 2561

CURTIN RESOURCE 6329 — S A V RESOURCE 1441# / EXAR RITA 0540
DIAMOND BLACKCAP 08F7
DIAMOND BLACKCAP LADY X633# — DIAMOND FOCUS 4058 / DIAMOND BLACKCAP LADY 6427

CE ★ | Birth Weight 110 | Weaning Weight 635 | Dam's Production 1 NR 99

CED	BW	WW	Milk	YW
+4	+3.2	+84	+32	+133

SC +0.81 | HP +16.5 | PAP +1.64
Marb +.50 | RE +.63 | $W +96 | $B +124 | $C +248

Top 1% WW	Top 10% Milk	Top 5% YW	Top 4% HP
Top 20% CW	Top 2% $M	Top 1% $W	Top 25% $C

• Dam is a first calf heifer
• Maternal grandam recorded 7 NR 108

113 DIAMOND LOGO H895

Bull 19827817 birth date: 01/20/20 tattoo: H895

SITZ LOGO 12964 — SITZ TEBOW 11860# / SITZ SHAUNA 3152#
SITZ LOGO 6197
SITZ PRIDE 0128 — SITZ UPWARD 307R# / SITZ PRIDE 2561

DL SONIC 444 — KG SOLUTION 0018# / DL BARBARA 792
HUGHES PAMELA 4168
HUGHES PAMELA 1644 — RBR ADAMSACRES RIDGELINE 930 / HUGHES PAMELLA 7641

CE ★★★★ | Birth Weight 63 | Weaning Weight 645 | Dam's Production 1 NR 99

CED	BW	WW	Milk	YW
+13	-1.3	+70	+26	+116

SC +1.27 | HP +14.9 | PAP +1.11
Marb +.42 | RE +.60 | $W +81 | $B +114 | $C +219

Top 10% CED	Top 10% BW	Top 15% WW	Top 25% YW
Top 20% SC	Top 15% HP	Top 20% $M	Top 5% $W

• Dam is a first calf heifer

114 DIAMOND LOGO 714H

Bull 19770885 birth date: 02/20/20 tattoo: 714H

SITZ LOGO 12964 — SITZ TEBOW 11860# / SITZ SHAUNA 3152#
SITZ LOGO 6197
SITZ PRIDE 0128 — SITZ UPWARD 307R# / SITZ PRIDE 2561

DIAMOND IN THE ROUGH# — DIAMOND JUSTICE 901S# / DIAMOND BLACK LADY 7206#
DIAMOND ENCHANTRESS E581
DIAMOND ENCHANTRESS HCC C097 — VERMILION DUBLIN Z195 / HCC ENCHANTRESS Z043

CE ★ | Birth Weight 89 | Weaning Weight 640 | Dam's Production 2 NR 100

CED	BW	WW	Milk	YW
-2	+3.4	+88	+25	+151

SC +1.36 | HP +11.6 | PAP +1.39
Marb +.25 | RE +.84 | $W +82 | $B +144 | $C +235

Top 1% WW	Top 1% YW	Top 10% RADG	Top 20% SC
Top 2% MW	Top 20% MH	Top 3% CW	Top 15% RE
Top 20% Fat	Top 4% $W	Top 10% $F	Top 25% $B

• WR 106
• Maternal grandam has record of 3 NR 108

115 DIAMOND LOGO 798H

Bull 19770898 birth date: 02/17/20 tattoo: 798H

SITZ LOGO 12964 — SITZ TEBOW 11860# / SITZ SHAUNA 3152#
SITZ LOGO 6197
SITZ PRIDE 0128 — SITZ UPWARD 307R# / SITZ PRIDE 2561

OCC ULTIMATE ANSWER 118 — S A V FINAL ANSWER 0035# / OCC MONTANA DREAM 809
DIAMOND LASS E315
DIAMOND LASS 320A — BASIN OPPORTUNITY 151U / DIAMOND LASS 3089

CE ★★★ | Birth Weight 63 | Weaning Weight 640 | Dam's Production 2 NR 104

CED	BW	WW	Milk	YW
+7	-0.9	+72	+19	+118

SC +1.14 | HP +16.1 | PAP +1.20
Marb +.65 | RE +.64 | $W +75 | $B +147 | $C +265

Top 15% BW	Top 10% WW	Top 20% YW	Top 5% HP
Top 10% CW	Top 15% $M	Top 10% $W	Top 15% $F
Top 25% $B	Top 15% $C		

• WR 105

116 DIAMOND LOGO 813H

Bull 19747728 birth date: 01/15/20 twin tattoo: 813H

SITZ LOGO 12964 — SITZ TEBOW 11860# / SITZ SHAUNA 3152#
SITZ LOGO 6197
SITZ PRIDE 0128 — SITZ UPWARD 307R# / SITZ PRIDE 2561

DIAMOND IN THE ROUGH# — DIAMOND JUSTICE 901S# / DIAMOND BLACK LADY 7206#
DIAMOND TROJAN ERICA F344
DIAMOND TROJAN ERICA 0824# — 21AR ROUNDUP 7005# / DIAMOND TROJAN ERICA 2U04

CE ★★★★ | Birth Weight 52 | Weaning Weight 640 | Dam's Production NR

CED	BW	WW	Milk	YW
+8	+0.1	+71	+23	+115

SC +1.18 | HP +12.6 | PAP +2.06
Marb +.65 | RE +.68 | $W +78 | $B +133 | $C +239

Top 25% BW	Top 10% WW	Top 25% YW	Top 25% SC
Top 10% $W			

• Dam is a first calf heifer
• Dam is a maternal sister to Lot 11 through 14

117 DIAMOND IN THE ROUGH H535

Bull

19810879 *birth date: 01/25/20* *tattoo: H535*

DIAMOND IN THE ROUGH#
STILL IN THE ROUGH 201
DIAMOND BLACKBIRD LADY 6240

DIAMOND JUSTICE 901S#
DIAMOND BLACK LADY 7206#
HARB PENDLETON 765 J H#
21AR BLACKBIRD LADY F645

DIAMOND ICON A031
DIAMOND ENCHANTRESS 053C
DIAMOND ENCHANTRESS 526X

H A R B ICON 019#
DIAMOND ENCHANTRESS N135
21AR BIG SPREAD 7012A
DIAMOND ENCHANTRESS 5378

CE ★ Birth Weight 96 Weaning Weight 655 Dam's Production 2 NR 85

CED **-5** BW **+4.9** WW **+63** Milk **+24** YW **+106**

SC +0.38 HP +10.6 PAP +0.72

Marb +.31 RE +.48 $W +52 $B +133 $C +219

Top 15% DMI Top 15% $F

- Maternal grandam is full sister to the $28,000 Diamond Steakhouse 9378

118 DIAMOND IN THE ROUGH H437

Bull

19776727 *birth date: 03/10/20* *tattoo: H437*

DIAMOND IN THE ROUGH#
STILL IN THE ROUGH 201
DIAMOND BLACKBIRD LADY 6240

DIAMOND JUSTICE 901S#
DIAMOND BLACK LADY 7206#
HARB PENDLETON 765 J H#
21AR BLACKBIRD LADY F645

COLEMAN REGIS 904#
DIAMOND LUCY 7094
DIAMOND LUCY 7095

S A V FINAL ANSWER 0035#
COLEMAN DONNA 714
BPF IN FOCUS 542
DIAMOND LUCY 419L#

CE ★ Birth Weight 94 Weaning Weight 650 Dam's Production 4 NR 107

CED **-2** BW **+3.2** WW **+63** Milk **+29** YW **+103**

SC +0.85 HP +6.6 PAP +2.37

Marb +.76 RE +.35 $W +71 $B +143 $C +249

Top 20% Milk Top 25% DMI Top 20% DOC Top 25% $EN
Top 25% Marb Top 15% $W Top 25% $F Top 25% $C

- WR 110
- Maternal grandam is past donor that placed many top daughters in the herd

119 DIAMOND IN THE ROUGH 597H

Bull

19810868 *birth date: 01/31/20* *tattoo: 597H*

DIAMOND IN THE ROUGH#
STILL IN THE ROUGH 201
DIAMOND BLACKBIRD LADY 6240

DIAMOND JUSTICE 901S#
DIAMOND BLACK LADY 7206#
HARB PENDLETON 765 J H#
21AR BLACKBIRD LADY F645

KG HIGH REGARD 2073#
DIAMOND ANNA 3C19
DIAMOND ANNA 1A63

GEIS BALOO 13'08
KG MISS WIX 0680
HILLTOP RAINMAKER 1333
DIAMOND ANNA 3Y02

CE ★★★ Birth Weight 85 Weaning Weight 645 Dam's Production 2 NR 98

CED **+4** BW **+1.9** WW **+58** Milk **+25** YW **+108**

SC +1.21 HP +4.3 PAP +1.71

Marb -.03 RE +.72 $W +57 $B +129 $C +205

Top 10% RADG Top 25% DMI Top 25% SC Top 10% DOC
Top 25% RE Top 4% $F

- Maternal grandam has an average nursing ratio of 109

120 DIAMOND IN THE ROUGH H554

Bull

19770910 *birth date: 02/12/20* *tattoo: H554*

DIAMOND IN THE ROUGH#
STILL IN THE ROUGH 201
DIAMOND BLACKBIRD LADY 6240

DIAMOND JUSTICE 901S#
DIAMOND BLACK LADY 7206#
HARB PENDLETON 765 J H#
21AR BLACKBIRD LADY F645

DIAMOND BIG SPREAD 2883
DIAMOND ENCHANTRESS 96C6
DIAMOND ENCHANTRESS N135

21AR BIG SPREAD 7012A
DIAMOND TROJAN ERICA 373U
DIAMOND AMBUSH 866K
DIAMOND ENCHANTRESS 658L

CE ★ Birth Weight 89 Weaning Weight 625 Dam's Production 2 NR 97

CED **-2** BW **+3.2** WW **+69** Milk **+28** YW **+119**

SC +1.02 HP +9.8 PAP +2.01

Marb +.34 RE +.70 $W +67 $B +152 $C +233

Top 15% WW Top 20% YW Top 15% MW Top 3% MH
Top 10% CW Top 25% $W Top 3% $F Top 20% $B

- Maternal grandam was the dam of the $28,000 Diamond Steakhouse and recorded 7 NR 109

121 DIAMOND COWBOY UP 804H

Bull

19783775 *birth date: 03/06/20* *tattoo: 804H*

HA COWBOY UP 5405
DIAMOND COWBOY UP 4F22
DIAMOND BELLE 4564

HA OUTSIDE 3008
HA BLACKCAP LADY 1602#
HOOVER DAM#
DIAMOND BELLE 243R#

STEVENSON CE DELUXE 1914#
DIAMOND PRINCESS PRIDE 65U9#
DIAMOND PRINCESS PRIDE 281S

C A FUTURE DIRECTION 5321#
FSHK PRIDE 180#
DIAMOND PAYWEIGHT 738N
DIAMOND PRINCESS PRIDE 435M

CE ★★★ Birth Weight 62 Weaning Weight 690 Dam's Production 11 NR 106

CED **+9** BW **+1.9** WW **+88** Milk **+21** YW **+148**

SC +1.36 HP +14.4 PAP +3.28

Marb +.94 RE +.58 $W +82 $B +176 $C +285

Top 1% WW Top 1% YW Top 25% RADG Top 2% YH
Top 20% SC Top 25% Claw Top 15% HP Top 1% MW
Top 2% MH Top 1% CW Top 15% Marb Top 4% $W
Top 2% $F Top 15% $G Top 3% $B Top 4% $C

- WR 119
- Dam is still going strong at 12 years of age

122 DIAMOND COWBOY UP 43H6

Bull

19807263 *birth date: 02/28/20* *tattoo: 43H6*

HA COWBOY UP 5405
DIAMOND COWBOY UP 4F22
DIAMOND BELLE 4564

HA OUTSIDE 3008
HA BLACKCAP LADY 1602#
HOOVER DAM#
DIAMOND BELLE 243R#

COLEMAN REGIS 904#
DIAMOND LUCY 7064
DIAMOND LUCY 7095

S A V FINAL ANSWER 0035#
COLEMAN DONNA 714
BPF IN FOCUS 542
DIAMOND LUCY 419L#

CE ★ Birth Weight 112 Weaning Weight 670 Dam's Production 4 NR 103

CED **+0** BW **+5.1** WW **+74** Milk **+31** YW **+125**

SC +1.60 HP +7.7 PAP +2.76

Marb +.78 RE +.58 $W +73 $B +134 $C +233

Top 10% WW Top 15% Milk Top 15% YW Top 20% YH
Top 10% SC Top 15% Claw Top 25% Marb Top 15% $W
Top 20% $G

- WR 108

123 DIAMOND GENERATION 41H0

Bull

19798430 *birth date: 02/16/20* *tattoo: 41H0*

DIAMOND GENERATION 41D2
DIAMOND GENERATION 1F62
DIAMOND TROJAN ERICA 8Y46

V A R GENERATION 2100
DIAMOND JANNET 701B
HOOVER HOME RUN
DIAMOND TROJAN ERICA 8396

HOOVER DAM#
DIAMOND ERICA 212B#
DIAMOND ERICA 2684

SYDGEN C C & 7#
ERICA OF ELLSTON C124#
DIAMOND JUSTICE 901S#
DIAMOND ERICA 027S

CE ★★★ Birth Weight 95 Weaning Weight 700 Dam's Production 5 NR 105

CED **+7** BW **+1.8** WW **+76** Milk **+32** YW **+140**

SC +0.02 HP +13.2 PAP +0.82

Marb +.87 RE +.53 $W +80 $B +173 $C +270

Top 5% WW Top 10% Milk Top 3% YW Top 4% RADG
Top 15% YH Top 25% HP Top 3% MW Top 10% MH
Top 3% CW Top 20% Marb Top 5% $W Top 2% $F
Top 20% $G Top 4% $B Top 10% $C

- WR 108

124 DIAMOND GENERATION 04H8

Bull

19798407 *birth date: 03/01/20* *tattoo: 04H8*

DIAMOND GENERATION 41D2
DIAMOND GENERATION 1F62
DIAMOND TROJAN ERICA 8Y46

V A R GENERATION 2100
DIAMOND JANNET 701B
HOOVER HOME RUN
DIAMOND TROJAN ERICA 8396

21AR ROUNDUP 7005#
DIAMOND ANNIE X856
DIAMOND ANNIE 252U

HARB PENDLETON 765 J H#
21AR BLACKBIRD LADY F645
G T SHEAR FORCE#
DIAMOND ANNIE 957M#

CE ★ Birth Weight 100 Weaning Weight 650 Dam's Production 9 NR 100

CED **+6** BW **+3.9** WW **+69** Milk **+14** YW **+121**

SC +1.09 HP +10.7 PAP +1.93

Marb +.89 RE +.65 $W +49 $B +157 $C +247

Top 15% WW Top 15% YW Top 15% YH Top 25% DOC
Top 10% MH Top 20% CW Top 15% Marb Top 15% $F
Top 20% $G Top 15% $B Top 25% $C

- WR 109

125 DIAMOND RAINFALL H629

Bull

19772848 *birth date: 02/11/20* *tattoo: H629*

S A V RAINFALL 6846
BIG DRY RAINFALL F63
BDAR ZARA 202Z

COLEMAN CHARLO 0256#
S A V BLACKCAP MAY 4136
SYDGEN DEALER 9883
BDAR ZARA 021X

DIAMOND FINAL ANSWER B832
DIAMOND GLITTER 22D9
DIAMOND GLITTER 64Z9

DIAMOND FINAL ANSWER 2004
DIAMOND BELL 317U
COLEMAN REGIS 904#
KEYSTONE GLITTER 699#

CE ★★★ Birth Weight 89 Weaning Weight 685 Dam's Production 1 NR 107

CED **+10** BW **+1.3** WW **+62** Milk **+35** YW **+111**

SC +0.52 HP +9.3 PAP +0.09

Marb +.65 RE +.22 $W +78 $B +112 $C +215

Top 20% CED, Top 4% Milk, Top 10% Claw, Top 20% Angle, Top 25% PAP, Top 25% $M, Top 10% $W

- WR 107
- Maternal granddam recorded 6 NR 103

End Pen 5

Reference Sire

CURTIN RESOURCE 6329

Reference Sire

CURTIN RESOURCE 6329

Bull

+*18523793 *birth date: 2/10/16* *tattoo: 6329*

CED **+10** BW **-0.5** WW **+56** Milk **+21** YW **+104**

SC +0.0 HP +11.1 PAP +0.05

Marb +.84 RE +.94 $W +57 $B +134 $C +229

- Moderate framed, fault free, thick bull that recorded an RFI of -7.32 for an efficiency ratio of 127 and scanned off the charts, scoring a 172 IMF ratio and 116 RE ratio while on the Grow Safe System
- With an outstanding phenotype paired with a 113 gain ratio, he is the perfect combination of style and performance
- Sire to the high selling sire group in our 2018 Fall Sale
- Semen available..

126

126 DIAMOND RESOURCE 758H

Bull

19770893 *birth date: 02/07/20* *tattoo: 758H*

S A V RESOURCE 1441#
CURTIN RESOURCE 6329
EXAR RITA 0540

RITO 707 OF IDEAL 3407 7075
S A V BLACKCAP MAY 4136
SITZ UPWARD 307R#
EXAR MISS NEW DESIGN 1167

DL SONIC 444
DIAMOND LUCY E444
DIAMOND LUCY B6

KG SOLUTION 0018#
DL BARBARA 792
COLEMAN REGIS 904#
DIAMOND LUCY 7095

CE ★★★ Birth Weight 76 Weaning Weight 655 Dam's Production 2 NR 100

CED **+4** BW **+2.0** WW **+74** Milk **+24** YW **+131**

SC +0.66 HP +10.6 PAP +0.97

Marb +.79 RE +.79 $W +74 $B +156 $C +258

Top 10% WW, Top 10% YW, Top 15% DOC, Top 25% MW, Top 15% MH, Top 10% CW, Top 25% Marb, Top 20% RE, Top 15% $W, Top 20% $F, Top 15% $G, Top 15% $B, Top 15% $C

- WR 104

127 DIAMOND RESOURCE H769

Bull

19818726 *birth date: 01/30/20* *tattoo: H769*

S A V RESOURCE 1441#
CURTIN RESOURCE 6329
EXAR RITA 0540

RITO 707 OF IDEAL 3407 7075
S A V BLACKCAP MAY 4136
SITZ UPWARD 307R#
EXAR MISS NEW DESIGN 1167

BASIN ADVANCE 3134
DIAMOND ERICA 101D
DIAMOND ERICA 9T10#

G A R PROGRESS#
BASIN O LASS 1663
VERMILION PAYWEIGHT J847#
BASIN ERICA L916

CE ★★★ Birth Weight 69 Weaning Weight 705 Dam's Production 1 NR 99

CED **+5** BW **+0.4** WW **+70** Milk **+27** YW **+112**

SC -0.2 HP +12.0 PAP +1.38

Marb +.65 RE +.72 $W +83 $B +102 $C +205

Top 15% WW, Top 10% Claw, Top 25% RE, Top 15% $M, Top 4% $W

- Maternal grandam recorded 10 NR 111

128 DIAMOND SOUTHERN CHARM 59H3

Bull

19799331 *birth date: 03/09/20* *tattoo: 59H3*

SILVEIRAS CONVERSION 8064
BUBS SOUTHERN CHARM AA31
HICKORY HILL ERICA 009

BT CROSSOVER 758N#
EXG SARAS DREAM S609 R3
CONNEALY STIMULUS 8419#
HICKORY HILL ERICA TA32

SD POWDER HORN 3008
DIAMOND BLACKCAP LADY C217
DIAMOND BLACKCAP LADY Z765

SD POWDER HORN X803
SD POLLY 916#
BASIN OPPORTUNITY 151U
DIAMOND BLACKCAP LADY 7428

CE ★ Birth Weight 96 Weaning Weight 610 Dam's Production 4 NR 100

CED **-3** BW **+5.3** WW **+70** Milk **+26** YW **+128**

SC +1.53 HP +11.3 PAP -0.22

Marb +.38 RE +.56 $W +59 $B +140 $C +238

Top 15% WW, Top 10% YW, Top 15% RADG, Top 15% YH, Top 10% SC, Top 25% Claw, Top 15% PAP, Top 20% MH, Top 15% CW, Top 10% $F

- WR 106

Pen 6

129 DIAMOND BONUS PAY 886H

Bull — 19783675 — birth date: 02/11/20 — tattoo: 886H

BASIN BONUS 4345
CAR 1682 BONUS PAY E528
CAR RUBY C202

BASIN PAYWEIGHT 1682#
BASIN ERICA 2223
EXAR DENVER 2002B#
CVC RUBY Z63

S M R TRACTION 5034
DIAMOND DONNA 564F
DIAMOND DONNA 0065

JMB TRACTION 292#
S M R LUCY 3001#
R B ACTIVE DUTY 010#
COLEMAN DONNA 1103

CE ★★★ | Birth Weight 82 | Weaning Weight 680 | Dam's Production 1 NR 115

CED +2 | BW +0.9 | WW +76 | Milk +34 | YW +130

SC +0.06 | HP +14.0 | PAP +0.13

Marb +.75 | RE +.44 | $W +92 | $B +151 | $C +271

Top 5% WW	Top 5% Milk	Top 10% YW	Top 10% Claw
Top 10% Angle	Top 25% PAP	Top 20% HP	Top 5% CW
Top 25% Marb	Top 15% $M	Top 1% $W	Top 15% $F
Top 20% $B	Top 10% $C		

- WR 115
- Dam is a first calf heifer

130 DIAMOND BONUS PAY H896

Bull — 19783732 — birth date: 01/31/20 — tattoo: H896

BASIN BONUS 4345
CAR 1682 BONUS PAY E528
CAR RUBY C202

BASIN PAYWEIGHT 1682#
BASIN ERICA 2223
EXAR DENVER 2002B#
CVC RUBY Z63

DIAMOND EXCITEMENT D408
DIAMOND BLACK LADY 341F
DIAMOND BLACK LADY 756A

BASIN EXCITEMENT#
ICC ABIGALE 4158
COLEMAN REGIS 904#
DIAMOND BLACK LADY 7206#

CE ★★★★ | Birth Weight 63 | Weaning Weight 680 | Dam's Production 1 NR 111

CED +14 | BW -0.7 | WW +73 | Milk +31 | YW +126

SC +1.51 | HP +13.5 | PAP -0.16

Marb +.34 | RE +.60 | $W +87 | $B +128 | $C +242

Top 4% CED	Top 15% BW	Top 10% WW	Top 15% Milk
Top 10% YW	Top 25% RADG	Top 15% SC	Top 15% DOC
Top 25% Angle	Top 20% PAP	Top 25% HP	Top 2% CEM
Top 20% CW	Top 10% $M	Top 2% $W	Top 25% $F

- WR 111
- Dam is a first calf heifer

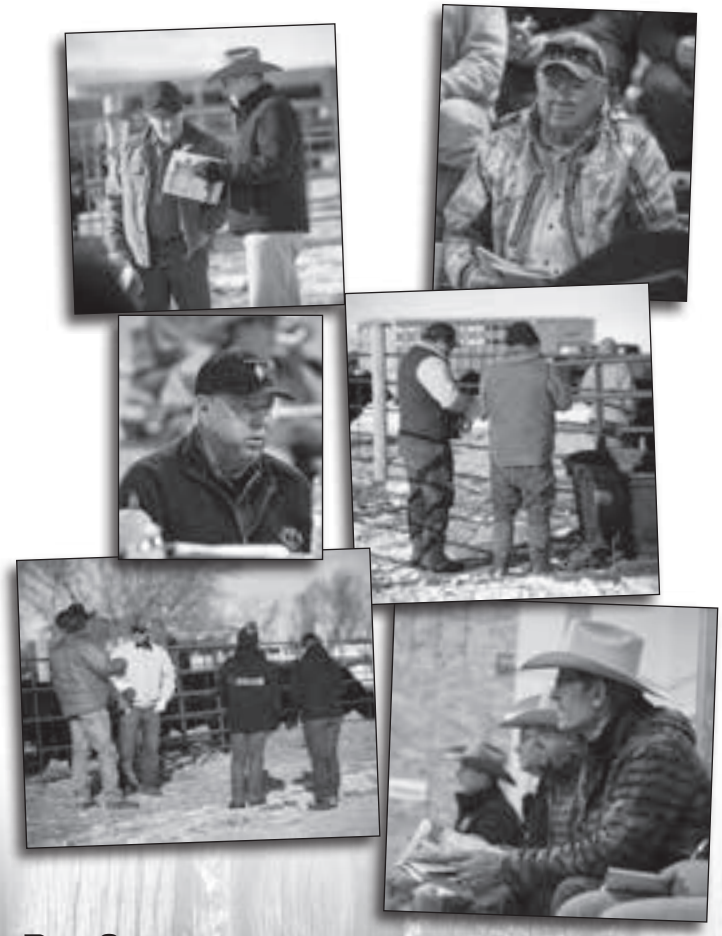

131 DIAMOND SOUTHERN CHARM 654H

Bull — 19799325 — birth date: 03/12/20 — tattoo: 654H

SILVEIRAS CONVERSION 8064
BUBS SOUTHERN CHARM AA31
HICKORY HILL ERICA 009

BT CROSSOVER 758N#
EXG SARAS DREAM S609 R3
CONNEALY STIMULUS 8419#
HICKORY HILL ERICA TA32

V A R GENERATION 2100
DIAMOND BARBARA D403
DIAMOND BARBARA 0284

CONNEALY CONSENSUS 7229#
SANDPOINT BLACKBIRD 8809
BASIN PAYWEIGHT 107S#
MILL COULEE BARBARA K 905#

CE ★★ | Birth Weight 95 | Weaning Weight 600 | Dam's Production 3 NR 114

CED +3 | BW +2.8 | WW +68 | Milk +25 | YW +115

SC +1.92 | HP +12.2 | PAP +1.54

Marb +.37 | RE +.71 | $W +66 | $B +132 | $C +234

Top 15% WW	Top 25% YW	Top 25% RADG	Top 20% DMI
Top 4% YH	Top 3% SC	Top 25% Claw	Top 10% MH
Top 20% Fat	Top 25% $W		

- WR 104
- Maternal grandam with average nursing ratio of 106 is a full sister to the $47,000 high selling Diamond Payweight 704C

132 DIAMOND SOUTHERN CHARM H619

Bull — + 19754951 — birth date: 01/15/20 — tattoo: H619

SILVEIRAS CONVERSION 8064
BUBS SOUTHERN CHARM AA31
HICKORY HILL ERICA 009

BT CROSSOVER 758N#
EXG SARAS DREAM S609 R3
CONNEALY STIMULUS 8419#
HICKORY HILL ERICA TA32

21AR ROUNDUP 7005#
DIAMOND TROJAN ERICA 0824#
DIAMOND TROJAN ERICA 2U04

HARB PENDLETON 765 J H#
21AR BLACKBIRD LADY F645
DIAMOND MAX 180N
DIAMOND TROJAN ERICA 777J

CE ★ | Birth Weight ET | Weaning Weight 635 | Dam's Production 5 NR 110

CED +0 | BW +3.3 | WW +69 | Milk +30 | YW +116

SC +1.23 | HP +11.0 | PAP +1.41

Marb +.97 | RE +.58 | $W +73 | $B +148 | $C +246

Top 15% WW	Top 20% Milk	Top 25% YW	Top 25% SC
Top 25% CEM	Top 10% Marb	Top 15% $W	Top 15% $G
Top 20% $B	Top 25% $C		

- Product of our Donor program and out of one of our very top cows

133 DIAMOND SOUTHERN CHARM 59H3

Bull — 19799331 — birth date: 03/09/20 — tattoo: 59H3

SILVEIRAS CONVERSION 8064
BUBS SOUTHERN CHARM AA31
HICKORY HILL ERICA 009

BT CROSSOVER 758N#
EXG SARAS DREAM S609 R3
CONNEALY STIMULUS 8419#
HICKORY HILL ERICA TA32

SD POWDER HORN 3008
DIAMOND BLACKCAP LADY C217
DIAMOND BLACKCAP LADY Z765

SD POWDER HORN X803
SD POLLY 916#
BASIN OPPORTUNITY 151U
DIAMOND BLACKCAP LADY 7428

CE ★ | Birth Weight 96 | Weaning Weight 610 | Dam's Production 4 NR 100

CED -3 | BW +5.3 | WW +70 | Milk +26 | YW +128

SC +1.53 | HP +11.3 | PAP -0.22

Marb +.38 | RE +.56 | $W +59 | $B +140 | $C +238

Top 15% WW	Top 10% YW	Top 15% RADG	Top 15% YH
Top 10% SC	Top 25% Claw	Top 15% PAP	Top 20% MH
Top 15% CW	Top 10% $F		

- WR 102
- Maternal grandam has a record of 4 NR 108

134 DIAMOND SOUTHERN CHARM H306

Bull — 19812381 — birth date: 03/08/20 — tattoo: H306

SILVEIRAS CONVERSION 8064
BUBS SOUTHERN CHARM AA31
HICKORY HILL ERICA 009

BT CROSSOVER 758N#
EXG SARAS DREAM S609 R3
CONNEALY STIMULUS 8419#
HICKORY HILL ERICA TA32

DIAMOND FOCUS 4058
DIAMOND LUCY 549A
DIAMOND LUCY 053R

ER FOCUS M244
DIAMOND JOYCE P171#
BASIN FUTURE DIRECTION 7163
DIAMOND LUCY 893K

CE ★ | Birth Weight 106 | Weaning Weight 610 | Dam's Production 5 NR 105

CED +1 | BW +3.6 | WW +62 | Milk +25 | YW +104

SC +1.36 | HP +14.0 | PAP +2.02

Marb +.54 | RE +.58 | $W +59 | $B +123 | $C +223

Top 20% YH	Top 20% SC	Top 20% Claw	Top 20% HP

- WR 102

135 Bull — DIAMOND PAYWEIGHT PLUS 6H10

19772397 — birth date: 02/19/20 — tattoo: 6H10

BASIN PAYWEIGHT 1682#
BASIN PAYWEIGHT PLUS 6048
EXAR ROYAL LASS 2810

BASIN PAYWEIGHT 006S#
21AR O LASS 7017
CONNEALY CONSENSUS 7229#
EXAR ROYAL LASS 1067

DL SONIC 444
DIAMOND LUCY 422D
DIAMOND LUCY 5924

KG SOLUTION 0018#
DL BARBARA 792
DIAMOND IN THE ROUGH#
DIAMOND LUCY 7095

CE ★★★★ | Birth Weight 73 | Weaning Weight 645 | Dam's Production 3 NR 99

CED +11 | BW +0.1 | WW +72 | Milk +27 | YW +128

SC +0.96 | HP +11.3 | PAP +2.38

Marb +.79 | RE +.57 | $W +83 | $B +156 | $C +270

Top 15% CED	Top 25% BW	Top 10% WW	Top 10% YW
Top 15% CEM	Top 10% CW	Top 25% Marb	Top 4% $W
Top 10% $F	Top 15% $B	Top 10% $C	

- WR 103

136 Bull — DIAMOND PAYWEIGHT 692H

19770882 — birth date: 02/12/20 — tattoo: 692H

BASIN PAYWEIGHT 006S#
DIAMOND PAYWEIGHT D807
MILL COULEE BARBARA K 905#

VERMILION PAYWEIGHT J847#
BASIN LUCY 3829
S A V FINAL ANSWER 0035#
MILL COULEE BARBARA K 414

JVC CAVALRY V3326
DIAMOND BLACKCAP D467
DIAMOND BLACKCAP B879

CONNEALY CAVALRY 1149#
BRUSETT FOREVER W857
DIAMOND HARD DRIVE 9472
DIAMOND BLACKCAP U144

CE ★★★★ | Birth Weight 65 | Weaning Weight 650 | Dam's Production 2 NR 104

CED +13 | BW -1.3 | WW +77 | Milk +24 | YW +123

SC +0.61 | HP +10.7 | PAP +0.58

Marb +.45 | RE +.61 | $W +85 | $B +129 | $C +227

Top 10% CED	Top 10% BW	Top 4% WW	Top 15% YW
Top 25% Angle	Top 1% CEM	Top 15% MW	Top 3% $W

- WR 101

137 Bull — DIAMOND PAYWEIGHT 2H10

19783749 — birth date: 02/23/20 — tattoo: 2H10

BASIN PAYWEIGHT 006S#
DIAMOND PAYWEIGHT D807
MILL COULEE BARBARA K 905#

VERMILION PAYWEIGHT J847#
BASIN LUCY 3829
S A V FINAL ANSWER 0035#
MILL COULEE BARBARA K 414

21AR ROUNDUP 7005#
DIAMOND MINIVER Z655
DIAMOND MINIVER 444S

HARB PENDLETON 765 J H#
21AR BLACKBIRD LADY F645
VERMILION PAYWEIGHT J847#
DIAMOND MINIVER 4159

CE ★★★★ | Birth Weight 93 | Weaning Weight 640 | Dam's Production 6 NR 93

CED +11 | BW -1.2 | WW +69 | Milk +19 | YW +120

SC +1.14 | HP +14.7 | PAP +0.52

Marb +.17 | RE +.83 | $W +65 | $B +133 | $C +221

Top 15% CED	Top 10% BW	Top 15% WW	Top 20% YW
Top 25% RADG	Top 15% HP	Top 25% CEM	Top 10% MW
Top 25% CW	Top 15% RE	Top 15% $F	

- WR 101
- Maternal grandam recorded 6 NR 103

138 Bull — DIAMOND PAYWEIGHT 64H3

19798452 — birth date: 02/25/20 — tattoo: 64H3

BASIN PAYWEIGHT 006S#
DIAMOND PAYWEIGHT D807
MILL COULEE BARBARA K 905#

VERMILION PAYWEIGHT J847#
BASIN LUCY 3829
S A V FINAL ANSWER 0035#
MILL COULEE BARBARA K 414

STEVENSON RAINMAKER 1173
DIAMOND ERICA 126D
DIAMOND ERICA 1913

BASIN RAINMAKER P175#
STEVENSON TROJAN ERICA 9325#
BASIN RAINMAKER 814Z#
DIAMOND ERICA 220J

CE ★★ | Birth Weight 87 | Weaning Weight 625 | Dam's Production 1 NR 102

CED -1 | BW +2.8 | WW +60 | Milk +33 | YW +107

SC +1.23 | HP +5.2 | PAP -1.21

Marb +.36 | RE +.42 | $W +64 | $B +120 | $C +192

Top 10% Milk	Top 25% DMI	Top 1% YH	Top 25% SC
Top 3% PAP	Top 15% MH		

- WR 102
- Maternal grandam has record of 11 BR 98, 11 NR 102, and 8 YR 102

139 Bull — DIAMOND FINAL ANSWER 771H

19783769 — birth date: 02/24/20 — tattoo: 771H

SD FINAL ANSWER 5081
CAR FINAL ANSWER F645
SD BLACKCAP 6339

SD FINAL ANSWER 3072
SD LASS 3064
SITZ ADVANTAGE 869
SD BLACKCAP 4037

RB BLACK RANGER 458
DIAMOND TROJAN ERICA 417E
DIAMOND TROJAN ERICA B094

CONNEALY CONFIDENCE 0100#
R B LADY STANDARD 305-890
DIAMOND IN THE ROUGH#
DIAMOND TROJAN ERICA 0824#

CE ★ | Birth Weight 88 | Weaning Weight 625 | Dam's Production 1 NR 105

CED -1 | BW +4.5 | WW +85 | Milk +29 | YW +149

SC +0.07 | HP +11.2 | PAP +0.20

Marb +.41 | RE +.85 | $W +80 | $B +161 | $C +274

Top 1% WW	Top 20% Milk	Top 1% YW	Top 3% RADG
Top 10% YH	Top 10% DOC	Top 10% Angle	Top 25% PAP
Top 10% MW	Top 15% MH	Top 2% CW	Top 15% RE
Top 5% $W	Top 2% $F	Top 10% $B	Top 10% $C

- WR 105
- Maternal grandam is full sister to $35,000 DDOT Black Diamond

140 Bull — DIAMOND FINAL ANSWER H712

19770911 — birth date: 02/10/20 — tattoo: H712

SD FINAL ANSWER 5081
CAR FINAL ANSWER F645
SD BLACKCAP 6339

SD FINAL ANSWER 3072
SD LASS 3064
SITZ ADVANTAGE 869
SD BLACKCAP 4037

DIAMOND PAYWEIGHT C118
DIAMOND TROJAN ERICA 961E
DIAMOND TROJAN ERICA 5U17

BASIN PAYWEIGHT 107S#
MILL COULEE BARBARA K 905#
STEVENSON ONLINE 11S0
DIAMOND TROJAN ERICA 0R17

CE ★★★ | Birth Weight 80 | Weaning Weight 625 | Dam's Production 1 NR 100

CED +8 | BW +0.7 | WW +67 | Milk +32 | YW +118

SC +0.16 | HP +13.4 | PAP -1.02

Marb +.53 | RE +.91 | $W +79 | $B +161 | $C +287

Top 20% WW	Top 10% Milk	Top 20% YW	Top 15% RADG
Top 10% DOC	Top 25% Claw	Top 10% Angle	Top 4% PAP
Top 25% HP	Top 2% CEM	Top 10% CW	Top 10% RE
Top 10% $M	Top 10% $W	Top 3% $F	Top 10% $B
Top 4% $C			

- WR 100

141 Bull — DIAMOND FINAL ANSWER 393H

19770872 — birth date: 02/16/20 — tattoo: 393H

SD FINAL ANSWER 5081
CAR FINAL ANSWER F645
SD BLACKCAP 6339

SD FINAL ANSWER 3072
SD LASS 3064
SITZ ADVANTAGE 869
SD BLACKCAP 4037

SD WAGON TRAIN
DIAMOND LUCY 064A
DIAMOND LUCY 8X11

S A V HOMESTEADER 7282
SD O ROSE 029#
S A V BISMARCK 5682#
DIAMOND LUCY 08U9

CE ★★★ | Birth Weight 80 | Weaning Weight 615 | Dam's Production 4 NR 105

CED +7 | BW +0.8 | WW +61 | Milk +27 | YW +102

SC +0.76 | HP +7.3 | PAP +0.00

Marb +.38 | RE +.60 | $W +67 | $B +132 | $C +220

Top 15% DMI	Top 15% Angle	Top 20% PAP	Top 15% CEM
Top 20% MH	Top 25% $W	Top 25% $F	

- Dam's 2016 bull calf sold for $7,500 to repeat buyer Brian Nusbaum, WY

142 Bull — DIAMOND FINAL ANSWER 56H9

19807266 — birth date: 02/29/20 — tattoo: 56H9

SD FINAL ANSWER 5081
CAR FINAL ANSWER F645
SD BLACKCAP 6339

SD FINAL ANSWER 3072
SD LASS 3064
SITZ ADVANTAGE 869
SD BLACKCAP 4037

A A R TEN X 7008 S A#
DIAMOND ENCHANTRESS 70C8
DIAMOND ENCHANTRESS N135

MYTTY IN FOCUS#
A A R LADY KELTON 5551#
DIAMOND AMBUSH 866K
DIAMOND ENCHANTRESS 658L

CE ★★ | Birth Weight 95 | Weaning Weight 615 | Dam's Production 2 NR 106

CED +4 | BW +2.5 | WW +75 | Milk +15 | YW +128

SC +1.47 | HP +6.8 | PAP +0.39

Marb +.56 | RE +.64 | $W +60 | $B +161 | $C +249

Top 10% WW	Top 10% YW	Top 10% RADG	Top 15% YH
Top 15% SC	Top 10% Angle	Top 4% CEM	Top 10% MW
Top 10% MH	Top 10% CW	Top 25% Fat	Top 3% $F
Top 10% $B	Top 25% $C		

- WR 100
- Maternal grandam has three times had the high selling female in our registered female sale, including daughters that sold for $14,000 and $ 13,000

143 DIAMOND CAVALRY 28H8

Bull — 19798420 — birth date: 02/02/20 — tattoo: 28H8

JVC CAVALRY V3326 / **DIAMOND CAVALRY 4243 MM** / DIAMOND ENCHANTRESS 4470
CONNEALY CAVALRY 1149# / BRUSETT FOREVER W857
H A R B ICON 019# / DIAMOND ENCHANTRESS 6364

DIAMOND HARD DRIVE 9472 / **DIAMOND ENCHANTRESS Z220** / DIAMOND ENCHANTRESS 2925
STEVENSON ONLINE 11S0 / DIAMOND ENCHANTRESS P497
VERMILION PAYWEIGHT J847# / DIAMOND ENCHANTRESS 7699

CE ★ | Birth Weight 100 | Weaning Weight 650 | Dam's Production 7 NR 94

CED **-1** | BW **+3.2** | WW **+68** | Milk **+31** | YW **+125**

SC +1.25 | HP +10.0 | PAP +0.01

Marb +.08 | RE +.22 | $W +66 | $B +116 | $C +191

Top 15% WW	Top 15% Milk	Top 15% YW	Top 10% RADG
Top 10% YH	Top 25% SC	Top 15% Claw	Top 25% Angle
Top 20% PAP	Top 15% CEM	Top 5% MW	Top 15% MH
Top 25% CW	Top 25% $W	Top 20% $F	

- Maternal grandam has recorded 8 NR 108

144 DIAMOND CAVALRY H897

Bull — 19783733 — birth date: 02/05/20 — tattoo: H897

JVC CAVALRY V3326 / **DIAMOND CAVALRY 4243 MM** / DIAMOND ENCHANTRESS 4470
CONNEALY CAVALRY 1149# / BRUSETT FOREVER W857
H A R B ICON 019# / DIAMOND ENCHANTRESS 6364

DIAMOND PAYWEIGHT D807 / **DIAMOND BLACKBIRD 509F** / DIAMOND BLACKBIRD 128C
BASIN PAYWEIGHT 006S# / MILL COULEE BARBARA K 905#
STILL IN THE ROUGH 201 / DIAMOND BLACKBIRD Y868

CE ★★★★ | Birth Weight 59 | Weaning Weight 600 | Dam's Production 1 NR 101

CED **+9** | BW **-0.6** | WW **+70** | Milk **+29** | YW **+118**

SC +0.66 | HP +14.3 | PAP -0.25

Marb +.29 | RE +.61 | $W +80 | $B +128 | $C +230

Top 15% BW	Top 15% WW	Top 20% Milk	Top 20% YW
Top 4% YH	Top 25% Angle	Top 15% PAP	Top 15% HP
Top 10% CEM	Top 20% MW	Top 15% MH	Top 20% CW
Top 5% $W	Top 25% $F		

- WR 101 8 Dam is a first calf heifer
- Maternal grandam recorded 9 NR 100

145 DIAMOND CAVALRY 8H27

Bull — 19747742 — birth date: 01/18/20 — tattoo: 8H27

JVC CAVALRY V3326 / **DIAMOND CAVALRY 4243 MM** / DIAMOND ENCHANTRESS 4470
CONNEALY CAVALRY 1149# / BRUSETT FOREVER W857
H A R B ICON 019# / DIAMOND ENCHANTRESS 6364

S M R TRACTION 5034 / **HUGHES ESTELLA 5558** / HUGHES ESTELLA 1555
JMB TRACTION 292# / S M R LUCY 3001#
HILLTOP HONDO 2213 / HUGHES ESTELLA 5501

CE ★★★★ | Birth Weight 71 | Weaning Weight 635 | Dam's Production 1 NR 97

CED **+13** | BW **-1.1** | WW **+58** | Milk **+34** | YW **+104**

SC +0.87 | HP +13.6 | PAP +0.65

Marb +.47 | RE +.44 | $W +73 | $B +117 | $C +215

Top 10% CED	Top 10% BW	Top 5% Milk	Top 20% DOC
Top 25% HP	Top 20% MH	Top 10% Fat	Top 15% $W

- Dam is a first calf heifer

146 DIAMOND CAVALRY H835

Bull — 19749594 — birth date: 01/18/20 — tattoo: H835

JVC CAVALRY V3326 / **DIAMOND CAVALRY 4243 MM** / DIAMOND ENCHANTRESS 4470
CONNEALY CAVALRY 1149# / BRUSETT FOREVER W857
H A R B ICON 019# / DIAMOND ENCHANTRESS 6364

HA COWBOY UP 5405 / **BETHANY BLACKCAP F105A** / BETHANY BLACKCAP A105X#
HA OUTSIDE 3008 / HA BLACKCAP LADY 1602#
BASIN PRIME STAR 047W / DIAMOND BLACKCAP 477X

CE ★★★★ | Birth Weight 75 | Weaning Weight 620 | Dam's Production 1 NR 95

CED **+7** | BW **+1.2** | WW **+61** | Milk **+16** | YW **+102**

SC +0.04 | HP +15.0 | PAP +1.23

Marb +.43 | RE +.44 | $W +55 | $B +120 | $C +230

Top 1% Claw	Top 10% Angle	Top 10% HP	Top 15% CEM
Top 15% $M			

- Dam is a first calf heifer
- Maternal grandam recorded 5 NR 102

147 DIAMOND CAVALRY H854

Bull — 19797489 — birth date: 02/14/20 — tattoo: H854

JVC CAVALRY V3326 / **DIAMOND CAVALRY 658F** / DIAMOND ERICA D270
CONNEALY CAVALRY 1149# / BRUSETT FOREVER W857
DL SONIC 444 / DIAMOND ERICA 9T10#

HA COWBOY UP 5405 / **BETHANY NOLA F100C** / BETHANY NOLA C100X
HA OUTSIDE 3008 / HA BLACKCAP LADY 1602#
V A R GENERATION 2100 / DIAMOND NOLA X870

CE ★★★ | Birth Weight 85 | Weaning Weight 615 | Dam's Production 1 NR 106

CED **+5** | BW **+2.2** | WW **+84** | Milk **+30** | YW **+150**

SC +1.04 | HP +9.6 | PAP +2.26

Marb +.58 | RE +.68 | $W +83 | $B +164 | $C +247

Top 1% WW	Top 20% Milk	Top 1% YW	Top 3% RADG
Top 2% YH	Top 25% CEM	Top 1% MW	Top 1% MH
Top 1% CW	Top 4% $W	Top 2% $F	Top 10% $B
Top 25% $C			

- WR 106
- Dam is a first calf heifer

148 DIAMOND CAVALRY H845

Bull — 19783730 — birth date: 02/10/20 — tattoo: H845

JVC CAVALRY V3326 / **DIAMOND CAVALRY 658F** / DIAMOND ERICA D270
CONNEALY CAVALRY 1149# / BRUSETT FOREVER W857
DL SONIC 444 / DIAMOND ERICA 9T10#

DIAMOND IN THE ROUGH# / **BETHANY CAMILLA F039C** / BETHANY CAMILLA C039R
DIAMOND JUSTICE 901S# / DIAMOND BLACK LADY 7206#
DIAMOND MAX 0T35 / BASIN CAMILLA 1835

CE ★★★ | Birth Weight 75 | Weaning Weight 610 | Dam's Production 1 NR 104

CED **+5** | BW **+1.6** | WW **+77** | Milk **+19** | YW **+133**

SC +1.43 | HP +9.4 | PAP +2.30

Marb +.00 | RE +.68 | $W +71 | $B +137 | $C +224

Top 4% WW	Top 5% YW	Top 25% RADG	Top 15% SC
Top 15% MW	Top 15% MH	Top 4% CW	Top 5% Fat
Top 15% $W	Top 3% $F		

- WR 104
- Dam is a first calf heifer
- Maternal grandam recorded 2 NR 110

149 DIAMOND CAVALRY H844

Bull — 19813408 — birth date: 02/15/20 — tattoo: H844

JVC CAVALRY V3326 / **DIAMOND CAVALRY 658F** / DIAMOND ERICA D270
CONNEALY CAVALRY 1149# / BRUSETT FOREVER W857
DL SONIC 444 / DIAMOND ERICA 9T10#

DIAMOND GENERATION 41D2 / **DIAMOND BLACKCAP F311** / DIAMOND BLACKCAP 831A
V A R GENERATION 2100 / DIAMOND JANNET 701B
DIAMOND HARD DRIVE 9472 / DIAMOND BLACKCAP U202

CE ★★★ | Birth Weight 94 | Weaning Weight 600 | Dam's Production 1 NR 104

CED **+6** | BW **+1.7** | WW **+76** | Milk **+21** | YW **+137**

SC +1.32 | HP +10.2 | PAP +3.41

Marb +.62 | RE +.80 | $W +72 | $B +150 | $C +247

Top 5% WW	Top 4% YW	Top 20% SC	Top 20% Angle
Top 15% MW	Top 15% CW	Top 20% RE	Top 15% $W
Top 15% $F	Top 25% $G	Top 20% $B	Top 25% $C

- WR 104
- Dam is a first calf heifer

150 DIAMOND CAVALRY 848H

Bull — 19845957 — birth date: 02/24/20 — tattoo: 848H

JVC CAVALRY V3326 / **DIAMOND CAVALRY 64F0** / DIAMOND BLACK LADY 160D
CONNEALY CAVALRY 1149# / BRUSETT FOREVER W857
BARTELS COLUMBUS 310 / DIAMOND BLACK LADY 994Z

DL SONIC 444 / **DIAMOND ERICA 311F** / DIAMOND ERICA 174A
KG SOLUTION 0018# / DL BARBARA 792
HOOVER DAM# / DIAMOND ERICA 1851

CE | Birth Weight 77 | Weaning Weight 570 | Dam's Production 1 NR 102

CED **+3** | BW **+0.3** | WW **+69** | Milk **+19** | YW **+115**

SC +1.02 | HP +13.3 | PAP +0.94

Marb +.27 | RE +.41 | $W +66 | $B +118 | $C +206

Top 15% WW	Top 25% YW	Top 15% Angle	Top 25% HP
Top 15% MW	Top 20% MH	Top 20% CW	Top 25% $W

- WR 102
- Dam is a first calf heifer
- Maternal grandam has a record of 3 NR 110

151

153

151 Bull — DIAMOND BRONC 864H

19798252 — *birth date: 03/05/20* — *tattoo: 864H*

BALDRIDGE BRONC
2XL BRONC 8153
2XL CLOVA PRIDE 6230
EF COMMANDO 1366
BALDRIDGE ISABEL Y69
K C F BENNETT SOUTHSIDE
BLACKSTONE PRIDE 3003

RB BLACK RANGER 458
DIAMOND BLACKCAP LADY 653F
DIAMOND BLACKCAP LADY 947D
CONNEALY CONFIDENCE 0100#
R B LADY STANDARD 305-890
V A R GENERATION 2100
DIAMOND BLACKCAP LADY 7199

CE ★★★★ | Birth Weight 69 | Weaning Weight 610 | Dam's Production 1 NR 112

CED **+12** | BW **-0.3** | WW **+83** | Milk **+23** | YW **+138**

SC +1.26 | HP +11.7 | PAP +2.75

Marb +.49 | RE +.69 | $W +88 | $B +145 | $C +261

Top 10% CED	Top 20% BW	Top 2% WW	Top 3% YW
Top 25% SC	Top 25% Claw	Top 20% Angle	Top 15% CEM
Top 15% MW	Top 10% MH	Top 10% CW	Top 15% $M
Top 2% $W	Top 15% $F	Top 25% $B	Top 15% $C

- WR 112
- Dam is a first calf heifer

152 Bull — DIAMOND BRONC H301

19798265 — *birth date: 03/02/20* — *tattoo: H301*

BALDRIDGE BRONC
2XL BRONC 8153
2XL CLOVA PRIDE 6230
EF COMMANDO 1366
BALDRIDGE ISABEL Y69
K C F BENNETT SOUTHSIDE
BLACKSTONE PRIDE 3003

CONNEALY CONSENSUS 7229#
DIAMOND BLACKCAP A234
BAR S BLACKCAP 3153#
CONNEALY CONSENSUS#
BLUE LILLY OF CONANGA 16
CONNEALY FRONT PAGE 0228#
BAR S BLACKCAP 9057#

CE ★★★★ | Birth Weight 78 | Weaning Weight 640 | Dam's Production 3 NR 104

CED **+16** | BW **-2.5** | WW **+68** | Milk **+27** | YW **+119**

SC +1.10 | HP +18.5 | PAP +1.79

Marb +.85 | RE +.78 | $W +81 | $B +141 | $C +272

Top 1% CED	Top 2% BW	Top 15% WW	Top 20% YW
Top 2% DOC	Top 1% HP	Top 15% CEM	Top 20% Marb
Top 20% RE	Top 1% $M	Top 5% $W	Top 15% $G
Top 10% $C			

- WR 105
- Maternal grandam was a past member of our donor program and recorded 7 NR 108

153 Bull — DIAMOND BRONC 63H7

19807760 — *birth date: 03/08/20* — *tattoo: 63H7*

BALDRIDGE BRONC
2XL BRONC 8153
2XL CLOVA PRIDE 6230
EF COMMANDO 1366
BALDRIDGE ISABEL Y69
K C F BENNETT SOUTHSIDE
BLACKSTONE PRIDE 3003

DIAMOND IN THE ROUGH 1B54
DIAMOND BELLE NELLIE D303
DIAMOND BELLE NELLIE 5463
STILL IN THE ROUGH 201
DIAMOND BLACKCAP 9Y71
SYDGEN 928 DESTINATION 5420#
H A R B BELLE NELLIE 702-707

CE ★★★ | Birth Weight 86 | Weaning Weight 640 | Dam's Production 2 NR 107

CED **+4** | BW **+1.8** | WW **+88** | Milk **+29** | YW **+157**

SC +1.00 | HP +19.9 | PAP +2.14

Marb +.66 | RE +.71 | $W +92 | $B +165 | $C +296

Top 1% WW	Top 20% Milk	Top 1% YW	Top 2% RADG
Top 1% YH	Top 1% HP	Top 10% MW	Top 1% MH
Top 4% CW	Top 4% $M	Top 1% $W	Top 3% $F
Top 10% $B	Top 2% $C		

- WR 109
- Maternal grandam is the dam of our past herdsire HARB Icon and she has average nursing ratio of 109

154 Bull — DIAMOND BRONC 207H

19783614 — *birth date: 02/21/20* — *tattoo: 207H*

BALDRIDGE BRONC
2XL BRONC 8153
2XL CLOVA PRIDE 6230
EF COMMANDO 1366
BALDRIDGE ISABEL Y69
K C F BENNETT SOUTHSIDE
BLACKSTONE PRIDE 3003

HOOVER HOME RUN
DIAMOND HEATHER BLOOM 946Z
DIAMOND HEATHER BLOOM 9376
SYDGEN C C & 7#
ERICA OF ELLSTON X16
21AR ROUNDUP 7005#
DIAMOND HEATHER BLOOM 754N

CE ★★★ | Birth Weight 93 | Weaning Weight 604 | Dam's Production 4 NR 100

CED **+11** | BW **+0.9** | WW **+75** | Milk **+23** | YW **+138**

SC +1.67 | HP +15 | PAP +1.45

Marb +.85 | RE +.73 | $W +72 | $B +149 | $C +254

Top 15% CED	Top 10% WW	Top 3% YW	Top 10% RADG
Top 15% YH	Top 10% SC	Top 10% HP	Top 10% MW
Top 1% MH	Top 20% Marb	Top 25% RE	Top 15% $W
Top 15% $G	Top 20% $B	Top 20% $C	

- Maternal grandam has record of 5 NR 102

Reference Sire

ICC FULL CIRCLE 6021

1/21/16
+*18495015

CED	+7
BW	+1.1
WW	+77
Milk	+33
YW	+124
SC	+.95
HP	+11.6
PAP	-1.55
Marb	+.81
RE	+.30
$W	+95
$B	+149
$C	+268

- Combines two of the most sought after pedigrees in the Angus breed; Payweight 1682 and RB Lady cow family.
- Selected by ABS as the $37,0000 second high selling bull in the 2017 Midland bull test sale.
- Product of the joint embryo program between Idland Cattle Company and Stevenson's Diamond Dot
- Full brother to the $60,000 high selling bull in the same sale and flush sisters sold for a record $200,000 in the 2016 National Finals Angus Sale, $32,000 in the 2017 NWFF Sle and $11,000 second high selling heifer in the 2016 NILE Sale
- Semen Available

155 Bull — DIAMOND FULL CIRCLE 4780

+ 19826942 *birth date: 02/15/20* *tattoo: 4780*

BASIN PAYWEIGHT 1682#
ICC FULL CIRCLE 6021
RB LADY DENVER 167-428

BASIN PAYWEIGHT 006S#
21AR O LASS 7017
EXAR DENVER 2002B#
R B LADY PARTY 167-305

HOOVER DAM#
DIAMOND BELL Y712#
DIAMOND BELL 2802#

SYDGEN C C & 7#
ERICA OF ELLSTON C124#
DIAMOND AMBUSH 866K
KEYSTONE BELL 840

CE ★★★ | Birth Weight ET | Weaning Weight 695 | Dam's Production 7 NR 105

CED	BW	WW	Milk	YW
+1	+2.3	+64	+31	+112

SC	HP	PAP
+1.02	+13.7	+1.93

Marb	RE	$W	$B	$C
+.64	+.44	+70	+149	+250

Top 25% WW	Top 15% Milk	Top 25% RADG	Top 25% DMI
Top 20% HP	Top 25% CW	Top 20% $W	Top 15% $F
Top 20% $B	Top 25% $C		

- Donor dam is the dam of Lot 1
- Maternal grandam recorded 11 NR 105

157 Bull — DIAMOND FULL CIRCLE 779H

19776718 *birth date: 03/13/20* *tattoo: 779H*

BASIN PAYWEIGHT 1682#
ICC FULL CIRCLE 6021
RB LADY DENVER 167-428

BASIN PAYWEIGHT 006S#
21AR O LASS 7017
EXAR DENVER 2002B#
R B LADY PARTY 167-305

JVC CAVALRY V3326
DIAMOND TROJAN ERICA 00E8
DIAMOND TROJAN ERICA X850

CONNEALY CAVALRY 1149#
BRUSETT FOREVER W857
DIAMOND ON TRACK 748R
DIAMOND TROJAN ERICA 8352

CE ★★★ | Birth Weight 81 | Weaning Weight 605 | Dam's Production 2 NR 112

CED	BW	WW	Milk	YW
+6	+0.5	+69	+30	+114

SC	HP	PAP
+1.02	+10.9	-1.90

Marb	RE	$W	$B	$C
+.66	+.06	+81	+123	+225

Top 15% WW	Top 20% Milk	Top 25% YW	Top 20% DOC
Top 1% PAP	Top 2% CEM	Top 20% MH	Top 20% CW
Top 5% $W			

- WR 109
- Maternal grandam has record of 8 NR 103

156 Bull — DIAMOND FULL CIRCLE H048

+ 19783736 *birth date: 02/21/20* *tattoo: H048*

BASIN PAYWEIGHT 1682#
ICC FULL CIRCLE 6021
RB LADY DENVER 167-428

BASIN PAYWEIGHT 006S#
21AR O LASS 7017
EXAR DENVER 2002B#
R B LADY PARTY 167-305

HOOVER DAM#
DIAMOND BELL Y712#
DIAMOND BELL 2802#

SYDGEN C C & 7#
ERICA OF ELLSTON C124#
DIAMOND AMBUSH 866K
KEYSTONE BELL 840

CE ★★★ | Birth Weight ET | Weaning Weight 600 | Dam's Production 7 NR 105

CED	BW	WW	Milk	YW
+3	+1.8	+70	+36	+117

SC	HP	PAP
+2.02	+12.9	+0.01

Marb	RE	$W	$B	$C
+.53	+.51	+87	+149	+267

Top 15% WW	Top 3% Milk	Top 20% YW	Top 2% SC
Top 20% PAP	Top 10% CW	Top 15% $M	Top 2% $W
Top 10% $F	Top 20% $B	Top 10% $C	

- Full brother to Lot 155 and maternal brother to Lot 1

158 Bull — DIAMOND FULL CIRCLE 580H

19776694 *birth date: 03/09/20* *tattoo: 580H*

BASIN PAYWEIGHT 1682#
ICC FULL CIRCLE 6021
RB LADY DENVER 167-428

BASIN PAYWEIGHT 006S#
21AR O LASS 7017
EXAR DENVER 2002B#
R B LADY PARTY 167-305

MONTANA SF IRISH 302
DIAMOND HOOVER DAME 12C0
CRAIGMORE HOOVER DAME 2Y

CONNEALY IRISH 0204#
SF HAZEL 148
SYDGEN C C & 7#
ERICA OF ELLSTON C124#

CE ★★★★ | Birth Weight 74 | Weaning Weight 595 | Dam's Production 4 NR 99

CED	BW	WW	Milk	YW
+10	-0.7	+58	+30	+95

SC	HP	PAP
+1.14	+13.3	+0.93

Marb	RE	$W	$B	$C
+.95	+.47	+69	+148	+251

Top 20% CED	Top 15% BW	Top 20% Milk	Top 20% DMI
Top 20% DOC	Top 25% HP	Top 1% CEM	Top 15% Marb
Top 20% $W	Top 15% $G	Top 20% $B	Top 25% $C

- WR 100
- Maternal grandam is full sister to our herd sire Hoover Dam

Pen 7

159 DIAMOND SONIC H702

Bull 19772850 *birth date: 02/18/20* *tattoo: H702*

DL SONIC 444 / **DIAMOND SONIC F758** / DIAMOND BLACK LADY B039
KG SOLUTION 0018# / DL BARBARA 792
CONNEALY CAPITALIST 028# / DIAMOND BLACK LADY 7206#

VERMILION PAYWEIGHT J847# / **DIAMOND ERICA 9T10#** / BASIN ERICA L916
VERMILION DATELINE 7078# / VERMILION LASS 7969
DIAMOND MAX 171H / BASIN ERICA J527

CE ★★★ | Birth Weight 91 | Weaning Weight 655 | Dam's Production 10 NR 111

CED	BW	WW	Milk	YW
+1	+0.9	+67	+28	+112

SC	HP	PAP
+0.37	+12.6	+3.47

Marb	RE	$W	$B	$C
-.07	+.52	+75	+89	+181

Top 20% WW, Top 25% DOC, Top 20% Claw, Top 20% Angle, Top 25% Fat, Top 10% $W

- WR 105
- Natural calf off a productive 11 year old donor cow

160 DIAMOND LUCY H351

Bull 19783776 *birth date: 02/24/20* *tattoo: H351*

DL SONIC 444 / **DIAMOND SONIC F758** / DIAMOND BLACK LADY B039
KG SOLUTION 0018# / DL BARBARA 792
CONNEALY CAPITALIST 028# / DIAMOND BLACK LADY 7206#

ICC JUDGE 7001 / **DIAMOND LUCY 82Z2** / BASIN LUCY 13U2
ER JUSTICE N013# / ICC BLACKLASS 5378
S S OBJECTIVE T510 0T26# / BASIN LUCY 7313

CE ★★★ | Birth Weight 84 | Weaning Weight 605 | Dam's Production 5 NR 101

CED	BW	WW	Milk	YW
+6	+1.9	+63	+27	+111

SC	HP	PAP
+1.71	+16.8	+1.40

Marb	RE	$W	$B	$C
+.98	+.47	+68	+150	+279

Top 10% SC, Top 3% Claw, Top 3% HP, Top 10% Marb, Top 3% $M, Top 20% $W, Top 10% $G, Top 20% $B, Top 10% $C

- Diamond Sonic F758 is a son of top donor cow and direct daughter of the $30,000 dam of Diamond In The Rough

161 DIAMOND SONIC 8H23

Bull 19784913 *birth date: 02/28/20* *tattoo: 8H23*

DL SONIC 444 / **DIAMOND SONIC F757** / DIAMOND BLACK LADY B039
KG SOLUTION 0018# / DL BARBARA 792
CONNEALY CAPITALIST 028# / DIAMOND BLACK LADY 7206#

DIAMOND IN THE ROUGH# / **HUGHES LUCY 3768** / HUGHES LUCY 9763
DIAMOND JUSTICE 901S# / DIAMOND BLACK LADY 7206#
21AR ROUNDUP 7005# / DIAMOND LUCY 902W

CE ★★★ | Birth Weight 72 | Weaning Weight 595 | Dam's Production 1 NR 108

CED	BW	WW	Milk	YW
+6	+1.4	+86	+23	+155

SC	HP	PAP
+1.19	+15.4	+2.80

Marb	RE	$W	$B	$C
+.73	+.17	+84	+138	+248

Top 1% WW, Top 1% YW, Top 10% RADG, Top 20% YH, Top 25% SC, Top 10% HP, Top 5% MW, Top 15% MH, Top 15% CW, Top 25% $M, Top 3% $W, Top 25% $F, Top 25% $C

- WR 108
- Dam is a first calf heifer

162 DIAMOND COWBOY UP 45H0

Bull 19805560 *birth date: 02/14/20* *tattoo: 45H0*

HA COWBOY UP 5405 / **DIAMOND COWBOY UP 8F47** / DIAMOND TROJAN ERICA U107
HA OUTSIDE 3008 / HA BLACKCAP LADY 1602#
EXAR 263C# / DIAMOND TROJAN ERICA 924L

H A IMAGE MAKER 0415# / **SD MISS DAWN 4506#** / GSAR MISS DAWN 23Y
HERO 6267 OF R R 2418# / H A RITO BLACKCAP 9038
S A V 004 DENSITY 4336# / GV BLACKLINES 511

CE ★★★★ | Birth Weight 70 | Weaning Weight 610 | Dam's Production 5 NR 106

CED	BW	WW	Milk	YW
+12	-1.1	+39	+24	+68

SC	HP	PAP
+0.38	+7.0	-0.20

Marb	RE	$W	$B	$C
+.49	+.30	+44	+94	+169

Top 10% CED, Top 10% BW, Top 15% PAP, Top 15% $EN

- The sire of Lot 162 sold in 2019 sale to Picket Ranch, ID

163 DIAMOND COWBOY UP 480H

Bull 19816317 *birth date: 03/15/20* *tattoo: 480H*

HA COWBOY UP 5405 / **DIAMOND COWBOY UP 5F33** / DIAMOND ENCHANTRESS 9C56
HA OUTSIDE 3008 / HA BLACKCAP LADY 1602#
CONNEALY CAPITALIST 028# / DIAMOND ENCHANTRESS 3W63

WMR TRADEWIND 342 / **DIAMOND ESTONIA 129B** / B T R ESTONIA 1100
WMR TIMELESS 458# / WMR PRIDE 058
S A V MANDAN 5664# / BTR ESTONIA 434#

CE ★★★ | Birth Weight 92 | Weaning Weight 590 | Dam's Production 3 NR 105

CED	BW	WW	Milk	YW
+4	+2.0	+76	+20	+122

SC	HP	PAP
+0.83	+16.3	+2.41

Marb	RE	$W	$B	$C
+.28	+.84	+69	+132	+217

Top 5% WW, Top 15% YW, Top 5% HP, Top 2% MW, Top 15% MH, Top 25% CW, Top 15% RE, Top 10% Fat, Top 20% $W, Top 25% $F

- WR 102
- Dam produced the high selling bred heifer in the 2018 sale
- Maternal grandam is the dam of the $12,000 Diamond Rainmaker 129A that sold to Hilltop Angus

164 DIAMOND UNIVERSAL 29H8

Bull 19798422 *birth date: 02/12/20* *tattoo: 29H8*

S A V UNIVERSAL 4038 / **DIAMOND UNIVERSAL 316F** / DIAMOND ENCHANTRESS 3993#
S A V INTERNATIONAL 2020# / S A V BLACKCAP MAY 4136
DIAMOND HOOVER DAM Y111 / DIAMOND ENCHANTRESS 440J

G A R PROGRESS# / **BRUSETT BRITT Z169** / BRUSETT BRITT U405
G A R PREDESTINED# / G A R OBJECTIVE 2345
BRUSETT TIMESAVER 91 / BRUSETT BRITT N405

CE ★★ | Birth Weight 95 | Weaning Weight 615 | Dam's Production 7 NR 98

CED	BW	WW	Milk	YW
+4	+3.6	+52	+25	+106

SC	HP	PAP
+0.63	+9.4	+2.37

Marb	RE	$W	$B	$C
+.66	+.77	+41	+141	+232

Top 20% YH, Top 10% DOC, Top 3% Claw, Top 20% Angle, Top 15% MH, Top 20% RE, Top 15% Fat, Top 20% $G

- Maternal grandam recorded 6 NR 100

165 DIAMOND UNIVERSAL 50H4

Bull 19798439 *birth date: 02/22/20* *tattoo: 50H4*

S A V UNIVERSAL 4038 / **DIAMOND UNIVERSAL 316F** / DIAMOND ENCHANTRESS 3993#
S A V INTERNATIONAL 2020# / S A V BLACKCAP MAY 4136
DIAMOND HOOVER DAM Y111 / DIAMOND ENCHANTRESS 440J

SYDGEN CONTRACT 9410# / **DIAMOND TROJAN ERICA 95C7** / DIAMOND TROJAN ERICA 67R
SYDGEN CONTACT# / BASIN LADY M017#
B C C BUSHWACKER 41-93# / DIAMOND TROJAN ERICA 924L

CE ★ | Birth Weight 108 | Weaning Weight 615 | Dam's Production 3 NR 96

CED	BW	WW	Milk	YW
-12	+5.7	+66	+20	+121

SC	HP	PAP
+0.30	+14.5	+3.96

Marb	RE	$W	$B	$C
+.38	+.42	+45	+142	+229

Top 20% WW, Top 15% YW, Top 10% RADG, Top 4% Claw, Top 10% Angle, Top 15% HP, Top 20% MW, Top 20% CW, Top 5% $F

- Maternal grandam was a foundation Trojan Erica donor cow

Reference Sire

STEVENSON DALLY UP

1/23/17
*18796669

CED	+11
BW	+0.7
WW	+70
Milk	+29
YW	+134
SC	+1.36
HP	+10.2
PAP	-0.07
Marb	+.85
RE	+.84
$W	+76
$B	+177
$C	+279

- Dally Up was a high selling bull at Stevenson Angus Ranch
- Outstanding, balanced trait sire
- Semen Available

166 DIAMOND DALLY UP 7980

Bull

19841808 *birth date: 02/28/20* *tattoo: 7980*

PLATTEMERE WEIGH UP K360#
STEVENSON DALLY UP
STEVENSON LAVILLION 5286

SITZ UPWARD 307R#
BARBARA OF PLATTEMERE 337#
STEVENSON LEGEND 3382
STEVENSON LAVILLION 2050

HILLTOP HONDO 2213
DIAMOND ENCHANTRESS E305
DIAMOND ENCHANTRESS 1A64

HILLTOP TRUE GRIT 9202#
HILLTOP CHLOE 072
DIAMOND ROUNDUP 1457
DIAMOND ENCHANTRESS 9Y56

CE ★★★★ | Birth Weight 86 | Weaning Weight 670 | Dam's Production 2 NR 109

CED	BW	WW	Milk	YW
+9	+1.7	+74	+24	+134

SC +1.39 | HP +6.2 | PAP +2.22

Marb +.68 | RE +.56 | $W +73 | $B +160 | $C +249

Top 10% WW	Top 5% YW	Top 3% RADG	Top 15% YH
Top 15% SC	Top 15% Claw	Top 15% MW	Top 10% MH
Top 15% CW	Top 15% $W	Top 4% $F	Top 10% $B
Top 25% $C			

- WR 106

167 DIAMOND DALLY UP 6750

Bull

19841807 *birth date: 03/07/20* *tattoo: 6750*

PLATTEMERE WEIGH UP K360#
STEVENSON DALLY UP
STEVENSON LAVILLION 5286

SITZ UPWARD 307R#
BARBARA OF PLATTEMERE 337#
STEVENSON LEGEND 3382
STEVENSON LAVILLION 2050

DIAMOND ROUNDUP 896B
RICH CHLOE 4736
RICH CHLOE 0654#

21AR ROUNDUP 7005#
DIAMOND BLACKCAP U549
SD WAGON TRAIN
R&S CHLOE 3080

CE ★★★★ | Birth Weight 90 | Weaning Weight 670 | Dam's Production 3 NR 101

CED	BW	WW	Milk	YW
+1	+1.4	+62	+24	+112

SC +0.86 | HP +7.6 | PAP +1.12

Marb +.92 | RE +.72 | $W +62 | $B +168 | $C +256

Top 15% RADG	Top 20% Angle	Top 15% Marb	Top 25% RE
Top 10% $F	Top 10% $G	Top 5% $B	Top 20% $C

- WR 106

168 DIAMOND DALLY UP H839

Bull

19797634 *birth date: 02/03/20* *tattoo: H839*

PLATTEMERE WEIGH UP K360#
STEVENSON DALLY UP
STEVENSON LAVILLION 5286

SITZ UPWARD 307R#
BARBARA OF PLATTEMERE 337#
STEVENSON LEGEND 3382
STEVENSON LAVILLION 2050

HARRISON DASH 0015
RICH CLOVA PRIDE 6598
RICH CLOVA PRIDE 3106

SITZ DASH 10277#
HLL LUCY 8046
DIAMOND ROUGHSHOD 8A06
R&S CLOVA PRIDE N011

CE ★★★★ | Birth Weight 67 | Weaning Weight 575 | Dam's Production 1 NR 97

CED	BW	WW	Milk	YW
+10	+1.3	+57	+20	+104

SC +1.27 | HP +12.9 | PAP +3.63

Marb +.65 | RE +.44 | $W +57 | $B +128 | $C +233

Top 20% CED	Top 20% SC	Top 15% $EN

- Dam is a first calf heifer

169 DIAMOND LOGO H718

Bull

19770912 *birth date: 02/15/20* *tattoo: H718*

SITZ LOGO 12964	SITZ TEBOW 11860#
SITZ LOGO 6197	SITZ SHAUNA 3152#
SITZ PRIDE 0128	SITZ UPWARD 307R#
	SITZ PRIDE 2561
HA COWBOY UP 5405	HA OUTSIDE 3008
DIAMOND FOREVER 7005	HA BLACKCAP LADY 1602#
DIAMOND FOREVER 591X	CONNEALY THUNDER#
	ER FOREVER R425

CE ★★★★ Birth Weight 76 Weaning Weight 630 Dam's Production 2 NR 103

CED **+11** BW **-0.6** WW **+64** Milk **+21** YW **+101**

SC +0.71 HP +11.4 PAP +2.51

Marb +.43 RE +.65 $W +69 $B +93 $C +179

Top 15% CED Top 15% BW Top 25% WW Top 20% $W

- WR 103
- Maternal grandam 4 NR 107

170 DIAMOND LOGO H805

Bull

19783729 *birth date: 02/05/20* *tattoo: H805*

SITZ LOGO 12964	SITZ TEBOW 11860#
SITZ LOGO 6197	SITZ SHAUNA 3152#
SITZ PRIDE 0128	SITZ UPWARD 307R#
	SITZ PRIDE 2561
ICC FULL CIRCLE 6021	BASIN PAYWEIGHT 1682#
DIAMOND ANNIE F366	RB LADY DENVER 167-428
DIAMOND ANNIE 362D	CARTER FINAL OPTION 201
	DIAMOND ANNIE 063A

CE ★★★★ Birth Weight 68 Weaning Weight 630 Dam's Production 1 NR 105

CED **+11** BW **-0.4** WW **+75** Milk **+29** YW **+114**

SC +1.07 HP +16.7 PAP -0.08

Marb +.40 RE +.47 $W +90 $B +102 $C +205

Top 15% CED Top 20% BW Top 10% WW Top 20% Milk
Top 25% YW Top 20% PAP Top 4% HP Top 15% $M
Top 1% $W

- WR 105
- Dam is a first calf heifer

171 DIAMOND LOGO 0420

Bull

19776937 *birth date: 03/08/20* *tattoo: 0420*

SITZ LOGO 12964	SITZ TEBOW 11860#
SITZ LOGO 6197	SITZ SHAUNA 3152#
SITZ PRIDE 0128	SITZ UPWARD 307R#
	SITZ PRIDE 2561
HILLTOP HONDO 2213	HILLTOP TRUE GRIT 9202#
HUGHES ESTELLA 2614	HILLTOP CHLOE 072
HUGHES ESTELLA 5502	21AR ROUNDUP 7005#
	STEVENSON ESTELLA 1795

CE ★★★ Birth Weight 92 Weaning Weight 605 Dam's Production 2 NR 96

CED **+4** BW **+0.7** WW **+68** Milk **+21** YW **+104**

SC +0.77 HP +13.2 PAP +1.60

Marb +.20 RE +.54 $W +73 $B +97 $C +188

Top 15% WW Top 25% HP Top 15% $W

- WR 101

172 DIAMOND PAYWEIGHT 62H3

Bull

19798451 *birth date: 02/28/20* *tattoo: 62H3*

BASIN PAYWEIGHT 006S#	VERMILION PAYWEIGHT J847#
DIAMOND PAYWEIGHT D807	BASIN LUCY 3829
MILL COULEE BARBARA K 905#	S A V FINAL ANSWER 0035#
	MILL COULEE BARBARA K 414
STILL IN THE ROUGH 201	DIAMOND IN THE ROUGH#
DIAMOND BLACKCAP D549	DIAMOND BLACKBIRD LADY 6240
DIAMOND BLACKCAP 154R	VERMILION PAYWEIGHT J847#
	DIAMOND BLACKCAP 4641

CE ★★★ Birth Weight 87 Weaning Weight 605 Dam's Production 2 NR 99

CED **+4** BW **+2.6** WW **+66** Milk **+34** YW **+113**

SC +0.78 HP +12.1 PAP +1.14

Marb +.24 RE +.69 $W +76 $B +133 $C +233

Top 20% WW Top 5% Milk Top 25% YW Top 20% YH
Top 25% CEM Top 20% CW Top 10% $W Top 15% $F

- WR 100
- Maternal grandam had a record of 10 NR 105

173 DIAMOND PAYWEIGHT 362H

Bull

19783753 *birth date: 03/06/20* *tattoo: 362H*

BASIN PAYWEIGHT 006S#	VERMILION PAYWEIGHT J847#
DIAMOND PAYWEIGHT D807	BASIN LUCY 3829
MILL COULEE BARBARA K 905#	S A V FINAL ANSWER 0035#
	MILL COULEE BARBARA K 414
HARRISON DASH 0015	SITZ DASH 10277#
DIAMOND ANNIE 063A	HLL LUCY 8046
DIAMOND ANNIE X838	DIAMOND ON TRACK 748R
	DIAMOND ANNIE 229U

CE ★★★ Birth Weight 92 Weaning Weight 600 Dam's Production 4 NR 105

CED **+8** BW **+1.3** WW **+64** Milk **+29** YW **+124**

SC +0.16 HP +10.4 PAP +0.92

Marb +.51 RE +.77 $W +65 $B +131 $C +212

Top 25% WW Top 20% Milk Top 15% YW Top 15% RADG
Top 20% YH Top 15% MW Top 10% MH Top 20% RE

- Sire of Lot 173, Diamond Payweight D807 is product of our embryo program and son of the famous donor Barbara K905

174 DIAMOND PAYWEIGHT 583H

Bull

19783760 *birth date: 02/29/20* *tattoo: 583H*

BASIN PAYWEIGHT 006S#	VERMILION PAYWEIGHT J847#
DIAMOND PAYWEIGHT D807	BASIN LUCY 3829
MILL COULEE BARBARA K 905#	S A V FINAL ANSWER 0035#
	MILL COULEE BARBARA K 414
MONTANA SF IRISH 302	CONNEALY IRISH 0204#
DIAMOND LUCY HCC C056	SF HAZEL 148
DIAMOND LUCY 949A	COLEMAN REGIS 904#
	DIAMOND LUCY 248W

CE ★★★★ Birth Weight 86 Weaning Weight 600 Dam's Production 2 NR 104

CED **+11** BW **+0.0** WW **+74** Milk **+31** YW **+131**

SC +1.52 HP +10.9 PAP +1.64

Marb +.57 RE +.91 $W +84 $B +148 $C +246

Top 15% CED Top 25% BW Top 10% WW Top 15% Milk
Top 10% YW Top 15% RADG Top 15% SC Top 5% DOC
Top 2% CEM Top 10% MW Top 20% CW Top 10% RE
Top 3% $W Top 20% $F Top 20% $B Top 25% $C

- Sire of Lot 174 sold to Potts Brothers, GA

175 DIAMOND PAYWEIGHT 50H8

Bull

19783758 *birth date: 02/25/20* *tattoo: 50H8*

BASIN PAYWEIGHT 006S#	VERMILION PAYWEIGHT J847#
DIAMOND PAYWEIGHT D807	BASIN LUCY 3829
MILL COULEE BARBARA K 905#	S A V FINAL ANSWER 0035#
	MILL COULEE BARBARA K 414
WMR TRADEWIND 342	WMR TIMELESS 458#
DIAMOND BELL 115C	WMR PRIDE 058
DIAMOND BELL 969Y	HOOVER DAM#
	DIAMOND BELL 291W

CE ★★★ Birth Weight 92 Weaning Weight 590 Dam's Production 3 NR 93

CED **+3** BW **+1.7** WW **+58** Milk **+28** YW **+93**

SC +0.85 HP +12.0 PAP +1.69

Marb +.45 RE +.60 $W +65 $B +107 $C +196

Top 25% DMI

- Maternal grandam has record of 4 NR 104

Reference Sire

DIAMOND IN THE ROUGH

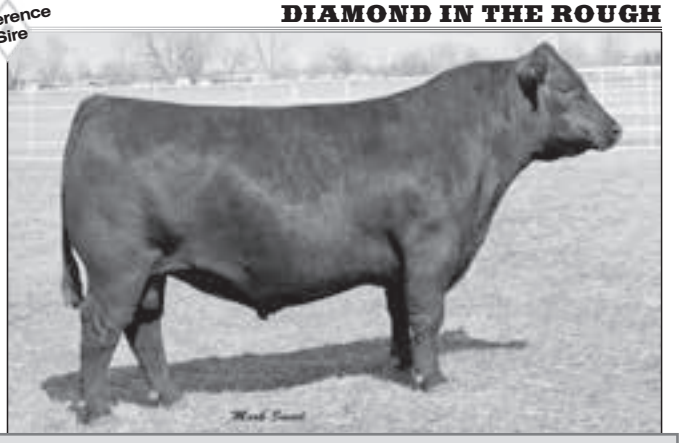

Reference Sire Bull

DIAMOND IN THE ROUGH

#*16608684 birth date: 1/27/10 tattoo: X724

CED	BW	WW	Milk	YW
+3	+1.3	+65	+18	+115

SC	HP	PAP
+1.20	+12.0	+3.43

Marb	RE	$W	$B	$C
+.46	+.62	+58	+154	+255

- A legend at the Diamond Dot, receives more and more national attention with each calf crop.
- His calves are know for explosive growth, thickness, depth, and exceptional docility
- In the Rough ranks in the perfect spot for calving ease and birth weight, where he will work on heifers yet still produce an outstanding calf at weaning
- His daughter are exceptional, with good udders, excellent fleshing ability and have raised outstanding calves
- Volume discounts available on semen

176

176 DIAMOND IN THE ROUGH H407

Bull

19783755 birth date: 03/06/20 tattoo: 407H

DIAMOND JUSTICE 901S#
DIAMOND IN THE ROUGH#
DIAMOND BLACK LADY 7206#

ER JUSTICE N013#
ERISKAY OF ER J238#
DIAMOND PAYWEIGHT 738N
DIAMOND BLACK LADY M281

CONNEALY CAPITALIST 028#
DIAMOND BELL 291B
DIAMOND BELL 2802#

S A V FINAL ANSWER 0035#
PRIDES PITA OF CONANGA 8821
DIAMOND AMBUSH 866K
KEYSTONE BELL 840

CE ★★★ Birth Weight 93 Weaning Weight 660 Dam's Production 5 NR 102

CED	BW	WW	Milk	YW
+5	+2.2	+65	+17	+112

SC	HP	PAP
+0.70	+12.7	+1.79

Marb	RE	$W	$B	$C
+.62	+.73	+57	+144	+242

Top 25% WW Top 25% DMI Top 25% RE Top 25% $F
Top 25% $B

- WR 106
- Younger calf out of one of our favorite cows
- Maternal grandam recorded 11 NR 105

177 DIAMOND IN THE ROUGH 881H

Bull

19747737 birth date: 01/17/20 tattoo: 881H

DIAMOND JUSTICE 901S#
DIAMOND IN THE ROUGH#
DIAMOND BLACK LADY 7206#

ER JUSTICE N013#
ERISKAY OF ER J238#
DIAMOND PAYWEIGHT 738N
DIAMOND BLACK LADY M281

JVC DISCOVERY C05
DIAMOND TROJAN ERICA 101E
DIAMOND TROJAN ERICA 1546

V A R DISCOVERY 2240#
GOODE 5050 NEW DESIGN 0304
HOOVER DAM#
DIAMOND TROJAN ERICA 5271

CE ★★★★ Birth Weight 76 Weaning Weight 620 Dam's Production 1 NR 95

CED	BW	WW	Milk	YW
+8	-0.1	+56	+17	+100

SC	HP	PAP
+0.79	+12.2	+2.84

Marb	RE	$W	$B	$C
+.64	+.40	+49	+138	+229

Top 25% BW Top 3% Angle Top 25% $F

- Dam is a first calf heifer
- Maternal grandam has current record of 3 NR 109

178 DIAMOND IN THE ROUGH 57H7

Bull

19798450 birth date: 02/18/20 tattoo: 57H7

DIAMOND JUSTICE 901S#
DIAMOND IN THE ROUGH#
DIAMOND BLACK LADY 7206#

ER JUSTICE N013#
ERISKAY OF ER J238#
DIAMOND PAYWEIGHT 738N
DIAMOND BLACK LADY M281

BASIN CREDENCE 059X
DIAMOND LUCY HCC C035
BASIN LUCY 9098

SQ CREDENCE 67S#
BASIN LUCY 22U0
SYDGEN CONTACT#
BASIN LUCY 12T9

CE ★★★★ Birth Weight 87 Weaning Weight 590 Dam's Production 2 NR 95

CED	BW	WW	Milk	YW
+11	-0.2	+67	+23	+118

SC	HP	PAP
+0.55	+9.0	+2.73

Marb	RE	$W	$B	$C
+.75	+.29	+69	+146	+233

Top 15% CED Top 20% BW Top 20% WW Top 20% YW
Top 10% CEM Top 25% MW Top 25% Marb Top 20% $W
Top 15% $F Top 25% $B

- Maternal side traces back to the historic Basin Lucy 178E cow

179 DIAMOND IN THE ROUGH 841H

Bull

19747731 birth date: 01/23/20 tattoo: 841H

DIAMOND JUSTICE 901S#
DIAMOND IN THE ROUGH#
DIAMOND BLACK LADY 7206#

ER JUSTICE N013#
ERISKAY OF ER J238#
DIAMOND PAYWEIGHT 738N
DIAMOND BLACK LADY M281

CURTIN RESOURCE 6329
DIAMOND ENCHANTRESS 558F
DIAMOND ENCHANTRESS HCC C029

S A V RESOURCE 1441#
EXAR RITA 0540
BASIN BISMARCK 005X
BASIN ENCHANTRESS 717R

CE ★★★ Birth Weight 76 Weaning Weight 590 Dam's Production 1 NR 92

CED	BW	WW	Milk	YW
+3	+2.0	+56	+20	+95

SC	HP	PAP
+1.09	+14.8	+2.77

Marb	RE	$W	$B	$C
+.55	+.61	+53	+130	+239

Top 25% DMI Top 15% Angle Top 15% HP Top 25% $M

- Dam is a first calf heifer

180 DIAMOND RAINFALL H415

Bull — 19772845 — birth date: 02/21/20 — tattoo: H415

S A V RAINFALL 6846 / **BIG DRY RAINFALL F63** / BDAR ZARA 202Z
COLEMAN CHARLO 0256# / S A V BLACKCAP MAY 4136
SYDGEN DEALER 9883 / BDAR ZARA 021X

H A R B ICON 019# / **DIAMOND ERICA 553B** / DIAMOND ERICA 126R
S A V FINAL ANSWER 0035# / H A R B BELLE NELLIE 702-707
BASIN FUTURE DIRECTION 4433 / DIAMOND ERICA 1913

CE ★★ | Birth Weight 97 | Weaning Weight 620 | Dam's Production 4 NR 93

CED +2 | BW +2.8 | WW +49 | Milk +28 | YW +96

SC +1.25 | HP +8.2 | PAP +0.91

Marb +.65 | RE +.31 | $W +52 | $B +120 | $C +226

Top 25% SC	Top 25% DOC	Top 3% Claw	Top 25% Angle
Top 10% $EN	Top 20% Fat	Top 25% $M	

• Maternal grandam has recorded 8 NR 101

181 DIAMOND RAINFALL H663

Bull — 19797490 — birth date: 02/15/20 — tattoo: H663

S A V RAINFALL 6846 / **BIG DRY RAINFALL F63** / BDAR ZARA 202Z
COLEMAN CHARLO 0256# / S A V BLACKCAP MAY 4136
SYDGEN DEALER 9883 / BDAR ZARA 021X

MUSGRAVE AVIATOR / **3C AMELIA DAWN 1608** / 3C BLACK CAP DAWN 1428#
KOUPALS B&B IDENTITY# / MCATL FOREVER LADY 1429-138
CONNEALY CONSENSUS 7229# / 3C EASY BALCKCAP 53X

CE ★★ | Birth Weight 84 | Weaning Weight 600 | Dam's Production 3 NR 101

CED +2 | BW +2.7 | WW +66 | Milk +36 | YW +125

SC +0.16 | HP +13.0 | PAP +0.43

Marb +.82 | RE +.58 | $W +74 | $B +159 | $C +272

Top 20% WW	Top 3% Milk	Top 15% YW	Top 10% RADG
Top 5% DOC	Top 20% Claw	Top 15% MH	Top 20% CW
Top 20% Marb	Top 15% $W	Top 15% $F	Top 15% $G
Top 10% $B	Top 10% $C		

• Dam's first calf sold for $8,500 to long time repeat customer Jim Baker, Jordan, MT

182 DIAMOND RAINFALL 526H

Bull — 19797639 — birth date: 03/03/20 — tattoo: 526H

S A V RAINFALL 6846 / **BIG DRY RAINFALL F63** / BDAR ZARA 202Z
COLEMAN CHARLO 0256# / S A V BLACKCAP MAY 4136
SYDGEN DEALER 9883 / BDAR ZARA 021X

DIAMOND JUSTICE 3803 / **DIAMOND TROJAN ERICA 319C** / DIAMOND TROJAN ERICA 3008
DIAMOND JUSTICE 901S# / DIAMOND BLACK LADY 7206#
HOOVER HOME RUN / DIAMOND TROJAN ERICA X850

CE ★ | Birth Weight 89 | Weaning Weight 595 | Dam's Production 3 NR 103

CED +0 | BW +3.5 | WW +68 | Milk +21 | YW +125

SC +0.67 | HP +9.4 | PAP +1.37

Marb +.52 | RE +.68 | $W +58 | $B +153 | $C +251

Top 15% WW	Top 15% YW	Top 10% RADG	Top 15% MH
Top 20% CW	Top 10% Fat	Top 10% $F	Top 15% $B
Top 25% $C			

• Dam has recorded 3 BR 99

183 DIAMOND RAINFALL 646H

Bull — 19797643 — birth date: 03/06/20 — tattoo: 646H

S A V RAINFALL 6846 / **BIG DRY RAINFALL F63** / BDAR ZARA 202Z
COLEMAN CHARLO 0256# / S A V BLACKCAP MAY 4136
SYDGEN DEALER 9883 / BDAR ZARA 021X

HOOVER DAM# / **DIAMOND ENCHANTRESS D225** / DIAMOND ENCHANTRESS 101N
SYDGEN C C & 7# / ERICA OF ELLSTON C124#
DIAMOND AMBUSH 866K / DIAMOND ENCHANTRESS 424L

CE ★ | Birth Weight 110 | Weaning Weight 590 | Dam's Production 2 NR 101

CED -13 | BW +8.0 | WW +80 | Milk +29 | YW +144

SC +1.12 | HP +7.8 | PAP +1.15

Marb +.92 | RE +.41 | $W +63 | $B +160 | $C +241

Top 3% WW	Top 20% Milk	Top 2% YW	Top 10% RADG
Top 20% YH	Top 20% MW	Top 20% MH	Top 15% CW
Top 15% Marb	Top 15% Fat	Top 20% $F	Top 10% $G
Top 10% $B			

• Dam combines the Enchantress cow that recorded 6 NR 107 with Hoover Dam

184 DIAMOND CAVALRY 887H

Bull — 19827815 — birth date: 02/13/20 — tattoo: 887H

JVC CAVALRY V3326 / **DIAMOND CAVALRY 4243 MM** / DIAMOND ENCHANTRESS 4470
CONNEALY CAVALRY 1149# / BRUSETT FOREVER W857
H A R B ICON 019# / DIAMOND ENCHANTRESS 6364

S M R TRACTION 5034 / **DIAMOND BLACKCAP F467** / DIAMOND BLACKCAP B879
JMB TRACTION 292# / S M R LUCY 3001#
DIAMOND HARD DRIVE 9472 / DIAMOND BLACKCAP U144

CE ★★★★ | Birth Weight 58 | Weaning Weight 680 | Dam's Production 1 NR 116

CED +11 | BW -0.8 | WW +81 | Milk +28 | YW +126

SC +1.02 | HP +10.7 | PAP -0.12

Marb +.12 | RE +.56 | $W +94 | $B +112 | $C +212

Top 15% CED	Top 15% BW	Top 2% WW	Top 10% YW
Top 15% YH	Top 3% Claw	Top 20% Angle	Top 20% PAP
Top 25% CEM	Top 15% MW	Top 20% MH	Top 15% CW
Top 1% $W			

• WR 116
• Dam is a first calf heifer

185 DIAMOND CAVALRY H898

Bull — 19783734 — birth date: 02/29/20 — tattoo: H898

JVC CAVALRY V3326 / **DIAMOND CAVALRY 4243 MM** / DIAMOND ENCHANTRESS 4470
CONNEALY CAVALRY 1149# / BRUSETT FOREVER W857
H A R B ICON 019# / DIAMOND ENCHANTRESS 6364

RB BLACK RANGER 458 / **DIAMOND PAMELA F688** / DIAMOND PAMELA D323
CONNEALY CONFIDENCE 0100# / R B LADY STANDARD 305-890
CARTER FINAL OPTION 201 / DIAMOND PAMELA HCC 165A

CE ★★★★ | Birth Weight 72 | Weaning Weight 575 | Dam's Production 1 NR 105

CED +8 | BW +0.7 | WW +73 | Milk +31 | YW +120

SC +0.95 | HP +10.4 | PAP +1.66

Marb +.41 | RE +.54 | $W +87 | $B +129 | $C +240

Top 10% WW	Top 15% Milk	Top 20% YW	Top 3% DOC
Top 10% Claw	Top 25% CW	Top 15% $M	Top 2% $W

• WR 105
• Dam is a first calf heifer

186 DIAMOND CAVALRY 832H

Bull — 19784908 — birth date: 02/27/20 — tattoo: 832H

JVC CAVALRY V3326 / **DIAMOND CAVALRY F753** / DIAMOND ENCHANTRESS 4470
CONNEALY CAVALRY 1149# / BRUSETT FOREVER W857
H A R B ICON 019# / DIAMOND ENCHANTRESS 6364

STILL IN THE ROUGH 201 / **DIAMOND BLACKCAP 692F** / DIAMOND BLACKCAP D467
DIAMOND IN THE ROUGH# / DIAMOND BLACKBIRD LADY 6240
JVC CAVALRY V3326 / DIAMOND BLACKCAP B879

CE ★★★★ | Birth Weight 68 | Weaning Weight 590 | Dam's Production 1 NR 106

CED +10 | BW -1.0 | WW +73 | Milk +23 | YW +124

SC +1.62 | HP +13.8 | PAP +2.68

Marb +.21 | RE +.70 | $W +79 | $B +131 | $C +233

Top 20% CED	Top 10% BW	Top 10% WW	Top 15% YW
Top 25% RADG	Top 10% SC	Top 20% HP	Top 25% CW
Top 20% Fat	Top 10% $W	Top 15% $F	

• WR 106
• Dam is a first calf heifer
• Maternal grandam has an average nursing ratio of 104

Reference Sire

CONNEALY SPUR

187 DIAMOND SPUR H604

Bull

19812250 *birth date: 02/20/20* *tattoo: H604*

CONNEALY STIMULUS 8419#
CONNEALY SPUR#
JAZZA OF CONANGA 8594#

H A POWER ALLIANCE 1025#
BLACK CREESA OF CONANGA 5332
TC GRID TOPPER 355#
JEMMA OF CONANGA 5614

MONTANA SF IRISH 302
DIAMOND ERICA 418D
DIAMOND ERICA 246B

CONNEALY IRISH 0204#
SF HAZEL 148
DIAMOND IN THE ROUGH#
DIAMOND ERICA 079Z

CE ★ | Birth Weight 95 | Weaning Weight 630 | Dam's Production 2 NR 102

CED **+1** | BW **+3.6** | WW **+83** | Milk **+31** | YW **+145**

SC +1.94 | HP +17.4 | PAP +2.48

Marb +.57 | RE +.50 | $W +85 | $B +157 | $C +283

Top 2% WW, Top 15% Milk, Top 2% YW, Top 20% YH
Top 3% SC, Top 10% DOC, Top 2% HP, Top 10% MW
Top 20% MH, Top 2% CW, Top 10% $M, Top 3% $W
Top 2% $F, Top 15% $B, Top 4% $C

- WR 101

188 DIAMOND SPUR 53H2

Bull

19814516 *birth date: 02/05/20* *tattoo: 53H2*

CONNEALY STIMULUS 8419#
CONNEALY SPUR#
JAZZA OF CONANGA 8594#

H A POWER ALLIANCE 1025#
BLACK CREESA OF CONANGA 5332
TC GRID TOPPER 355#
JEMMA OF CONANGA 5614

HOOVER DAM#
DIAMOND BLACKCAP 5011
DIAMOND BLACKCAP 581X

SYDGEN C C & 7#
ERICA OF ELLSTON C124#
G A R ULTIMATE#
DIAMOND BLACKCAP R201

CE ★★★ | Birth Weight 88 | Weaning Weight 605 | Dam's Production 3 NR 99

CED **+5** | BW **+2.0** | WW **+55** | Milk **+26** | YW **+93**

SC +1.13 | HP +15.2 | PAP +2.92

Marb +.73 | RE +.61 | $W +53 | $B +148 | $C +238

Top 15% DMI, Top 10% HP, Top 15% MW, Top 20% $F
Top 20% $B

- Maternal grandam has record of 3 BR 94 and 3 NR 103

189 DIAMOND SPUR 20H5

Bull

19814518 *birth date: 02/03/20* *tattoo: 20H5*

CONNEALY STIMULUS 8419#
CONNEALY SPUR#
JAZZA OF CONANGA 8594#

H A POWER ALLIANCE 1025#
BLACK CREESA OF CONANGA 5332
TC GRID TOPPER 355#
JEMMA OF CONANGA 5614

HOOVER HOME RUN
DIAMOND LILY 917Z
DIAMOND LILY 9668

SYDGEN C C & 7#
ERICA OF ELLSTON X16
BASIN FRANCHISE P142#
DIAMOND LILY S371

CE ★★ | Birth Weight 85 | Weaning Weight 580 | Dam's Production 6 NR 97

CED **+2** | BW **+3.7** | WW **+71** | Milk **+20** | YW **+127**

SC +1.52 | HP +11.9 | PAP +2.83

Marb +.84 | RE +.55 | $W +59 | $B +160 | $C +278

Top 10% WW, Top 10% YW, Top 15% SC, Top 10% Claw
Top 1% Angle, Top 25% MW, Top 15% MH, Top 15% CW
Top 20% Marb, Top 25% $M, Top 10% $F, Top 20% $G
Top 10% $B, Top 10% $C

- Dam is also the dam of Diamond Cavalry 205C the $20,000 and high selling bull in 2016 sale to Jensen Angus

190 DIAMOND BONUS PAY 570H

Bull

19841349 *birth date: 03/08/20* *tattoo: 570H*

BASIN BONUS 4345
CAR 1682 BONUS PAY E528
CAR RUBY C202

BASIN PAYWEIGHT 1682#
BASIN ERICA 2223
EXAR DENVER 2002B#
CVC RUBY Z63

DIAMOND CAVALRY 239C
HUGHES LUCY 6768
HUGHES LUCY 9766

JVC CAVALRY V3326
DIAMOND LUCY 988Z
CARTER FINAL OPTION 201
DIAMOND LUCY 902W

CE ★★★ | Birth Weight 80 | Weaning Weight 590 | Dam's Production 1 NR 100

CED **+4** | BW **+1.3** | WW **+74** | Milk **+30** | YW **+118**

SC +0.72 | HP +13.5 | PAP +2.82

Marb +.48 | RE +.48 | $W +89 | $B +128 | $C +243

Top 10% WW, Top 20% Milk, Top 20% YW, Top 15% Angle
Top 25% HP, Top 25% CW, Top 10% $M, Top 2% $W

- Maternal great grandam has an average nursing ratio of 103

191 DIAMOND BONUS PAY 823H

Bull

19747729 *birth date: 01/04/20* *tattoo: 823H*

BASIN BONUS 4345
CAR 1682 BONUS PAY E528
CAR RUBY C202

BASIN PAYWEIGHT 1682#
BASIN ERICA 2223
EXAR DENVER 2002B#
CVC RUBY Z63

DIAMOND IN THE ROUGH 797B
DIAMOND ENCHANTRESS 533F
DIAMOND ENCHANTRESS C307

DIAMOND IN THE ROUGH#
H A R B BELLE NELLIE 702-707
HOOVER DAM#
DIAMOND ENCHANTRESS A220

CE ★★★ | Birth Weight 77 | Weaning Weight 575 | Dam's Production 1 NR 87

CED **+5** | BW **+1.0** | WW **+56** | Milk **+33** | YW **+98**

SC +0.78 | HP +13.3 | PAP +1.70

Marb +.86 | RE +.65 | $W +69 | $B +155 | $C +266

Top 10% Milk, Top 25% HP, Top 20% Marb, Top 20% $W
Top 20% $F, Top 15% $G, Top 15% $B, Top 15% $C

- Dam is a first calf heifer
- Maternal grandam has a 111 average nursing ratio on two calves

192 DIAMOND PAYWEIGHT PLUS 377H

Bull

19772400 *birth date: 02/20/20* *tattoo: 377H*

BASIN PAYWEIGHT 1682#
BASIN PAYWEIGHT PLUS 6048
EXAR ROYAL LASS 2810

BASIN PAYWEIGHT 006S#
21AR O LASS 7017
CONNEALY CONSENSUS 7229#
EXAR ROYAL LASS 1067

ICC COMMON SENSE
DIAMOND ERICA 145A
DIAMOND ERICA Y662

GDAR GAME DAY 449#
SINCLAIR LADY 5ET1 4465
RHR NITRO
DIAMOND ERICA 795S#

CE ★★★★ | Birth Weight 84 | Weaning Weight 560 | Dam's Production 4 NR 88

CED **+9** | BW **+0.3** | WW **+64** | Milk **+36** | YW **+106**

SC +1.11 | HP +12.6 | PAP -0.79

Marb +.66 | RE +.42 | $W +86 | $B +123 | $C +230

Top 25% WW, Top 3% Milk, Top 10% PAP, Top 25% $M
Top 2% $W

- Maternal great grandam had an average nursing ratio of 103 on 8 calves

193 DIAMOND PAYWEIGHT 835H

Bull

19827814 *birth date: 02/14/20* *tattoo: 835H*

DIAMOND PAYWEIGHT 704C
DIAMOND PAYWEIGHT 5F39
DIAMOND MINIVER 4C58

BASIN PAYWEIGHT 107S#
MILL COULEE BARBARA K 905#
HILLTOP RAINMAKER 1333
KEYSTONE MINIVER 4101

CURTIN RESOURCE 6329
DIAMOND QUEEN MOTHER 342F
DIAMOND QUEEN MOTHER A649#

S A V RESOURCE 1441#
EXAR RITA 0540
COLEMAN REGIS 904#
DIAMOND QUEEN MOTHER 286S

CE ★★★★ | Birth Weight 74 | Weaning Weight 605 | Dam's Production 1 NR 104

CED **+13** | BW **-1.5** | WW **+56** | Milk **+26** | YW **+102**

SC +1.04 | HP +11.9 | PAP +0.07

Marb +.19 | RE +.61 | $W +64 | $B +112 | $C +208

Top 10% CED, Top 10% BW, Top 25% DOC, Top 25% PAP
Top 4% CEM

- WR 104
- Dam is a first calf heifer
- Maternal grandam has record of 3 BR 90 and 3 NR 105

194 DIAMOND RESOURCE 797H

Bull — 19770897 — birth date: 02/20/20 — tattoo: 797H

S A V RESOURCE 1441# — RITO 707 OF IDEAL 3407 7075 / S A V BLACKCAP MAY 4136
CURTIN RESOURCE 6329 — SITZ UPWARD 307R# / EXAR MISS NEW DESIGN 1167
EXAR RITA 0540

OCC ULTIMATE ANSWER 118 — S A V FINAL ANSWER 0035# / OCC MONTANA DREAM 809
DIAMOND DONNA 565E — R B ACTIVE DUTY 010# / COLEMAN DONNA 1103
DIAMOND DONNA 0255

CE ★★★★ | Birth Weight 65 | Weaning Weight 580 | Dam's Production 1 NR 97

CED **+13** | BW **-2.5** | WW **+57** | Milk **+32** | YW **+104**

SC +0.15 | HP +13.5 | PAP +0.55

Marb +.36 | RE +.62 | $W +71 | $B +109 | $C +212

Top 10% CED, Top 2% BW, Top 10% Milk, Top 10% DOC, Top 1% Claw, Top 15% Angle, Top 25% HP, Top 20% $M, Top 15% $W

• Negative birth bull with a 79 birth ratio

195 DIAMOND RESOURCE 733H

Bull — 19770887 — birth date: 02/16/20 — tattoo: 733H

S A V RESOURCE 1441# — RITO 707 OF IDEAL 3407 7075 / S A V BLACKCAP MAY 4136
CURTIN RESOURCE 6329 — SITZ UPWARD 307R# / EXAR MISS NEW DESIGN 1167
EXAR RITA 0540

STILL IN THE ROUGH 201 — DIAMOND IN THE ROUGH# / DIAMOND BLACKBIRD LADY 6240
DIAMOND LUCY 489E — 21AR ROUNDUP 7005# / DIAMOND LUCY 9S25
DIAMOND LUCY 0094

CE ★★★★ | Birth Weight 80 | Weaning Weight 570 | Dam's Production 2 NR 104

CED **+8** | BW **-1.0** | WW **+61** | Milk **+16** | YW **+105**

SC -0.74 | HP +7.6 | PAP +2.12

Marb +.55 | RE +.91 | $W +59 | $B +137 | $C +232

Top 10% BW, Top 25% Claw, Top 10% RE, Top 20% Fat

• Light birth bull that is backed by 4 generations of light birth cows

196 DIAMOND RESOURCE H740

Bull — 19770916 — birth date: 02/16/20 — tattoo: H740

S A V RESOURCE 1441# — RITO 707 OF IDEAL 3407 7075 / S A V BLACKCAP MAY 4136
CURTIN RESOURCE 6329 — SITZ UPWARD 307R# / EXAR MISS NEW DESIGN 1167
EXAR RITA 0540

BR PINPOINT B052T — BV PINPOINT 1045 / BASIN HEATHER BLOOM 0747
DIAMOND PRIDE E1041 — HOOVER DAM# / DIAMOND PRIDE 637M
DIAMOND PRIDE 211X

CE ★★★★ | Birth Weight 70 | Weaning Weight 570 | Dam's Production 2 NR 91

CED **+13** | BW **-1.4** | WW **+41** | Milk **+25** | YW **+80**

SC -0.21 | HP +14.3 | PAP +0.71

Marb +.97 | RE +.86 | $W +49 | $B +127 | $C +237

Top 10% CED, Top 10% BW, Top 15% HP, Top 25% CEM, Top 5% $EN, Top 10% Marb, Top 15% RE, Top 20% $M, Top 10% $G

• Negative birth weight bull backed by 4 generations of cows with below 100 production birth ratios

197 DIAMOND SALUTE 34H9

Bull — 19798425 — birth date: 03/17/20 — tattoo: 34H9

VIN-MAR SALUTE 5537 — S A V RESOURCE 1441# / BASIN JOYCE 396U#
STEVENSON SALUTE 70261 — G T SHEAR FORCE# / HOFF PRINCESS EILEEN 1134
STEVENSON EILEEN 70U

HILLTOP RAINMAKER 1333 — SITZ RAINMAKER 11127# / HILLTOP EMPRESS 6138
DIAMOND TROJAN ERICA 7A22 — BASIN FRANCHISE P142# / DIAMOND TROJAN ERICA G104
DIAMOND TROJAN ERICA 9T25

CE ★★★ | Birth Weight 92 | Weaning Weight 570 | Dam's Production 6 NR 96

CED **+6** | BW **+1.5** | WW **+58** | Milk **+33** | YW **+113**

SC +0.49 | HP +14.8 | PAP +0.81

Marb +.64 | RE +.59 | $W +69 | $B +139 | $C +239

Top 10% Milk, Top 25% YW, Top 15% HP, Top 20% $W, Top 25% $F

• Maternal grandam has record of (NR 101

198 DIAMOND SOUTHERN CHARM 50H6

Bull — 19799328 — birth date: 02/02/20 — tattoo: 50H6

SILVEIRAS CONVERSION 8064 — BT CROSSOVER 758N# / EXG SARAS DREAM S609 R3
BUBS SOUTHERN CHARM AA31 — CONNEALY STIMULUS 8419# / HICKORY HILL ERICA TA32
HICKORY HILL ERICA 009

SYDGEN CONTRACT 9410# — SYDGEN CONTACT# / BASIN LADY M017#
DIAMOND TROJAN ERICA 96C0 — B C C BUSHWACKER 41-93# / DIAMOND TROJAN ERICA 924L
DIAMOND TROJAN ERICA 67R

CE ★★★ | Birth Weight 83 | Weaning Weight 550 | Dam's Production 4 NR 96

CED **+6** | BW **+1.4** | WW **+58** | Milk **+34** | YW **+106**

SC +1.73 | HP +12.9 | PAP +2.72

Marb +.75 | RE +.82 | $W +72 | $B +155 | $C +276

Top 5% Milk, Top 10% SC, Top 10% Claw, Top 25% Marb, Top 15% RE, Top 15% $M, Top 15% $W, Top 15% $F, Top 20% $G, Top 15% $B, Top 10% $C

• Dam comes from our high maternal Trojan Erica cow family and is backed by generations of donor cows

199 DIAMOND SOUTHERN CHARM 0H92

Bull — 19812412 — birth date: 03/11/20 — tattoo: 0H92

SILVEIRAS CONVERSION 8064 — BT CROSSOVER 758N# / EXG SARAS DREAM S609 R3
BUBS SOUTHERN CHARM AA31 — CONNEALY STIMULUS 8419# / HICKORY HILL ERICA TA32
HICKORY HILL ERICA 009

MYTTY IN FOCUS# — S A F FOCUS OF E R# / MYTTY COUNTESS 906
DIAMOND CLEATUS 8X03 — DIAMOND PAYLOAD 982S / KEYSTONE CLEATUS 510
DIAMOND CLEATUS 51U0

CE ★★ | Birth Weight 92 | Weaning Weight 575 | Dam's Production 7 NR 98

CED **+4** | BW **+3.1** | WW **+62** | Milk **+32** | YW **+104**

SC +1.46 | HP +10.3 | PAP +0.89

Marb +.57 | RE +.42 | $W +72 | $B +121 | $C +228

Top 10% Milk, Top 25% DMI, Top 15% SC, Top 20% $M, Top 15% $W

• WR 101

200 DIAMOND SOUTHERN CHARM H654

Bull — 19772344 — birth date: 02/14/20 — tattoo: H654

SILVEIRAS CONVERSION 8064 — BT CROSSOVER 758N# / EXG SARAS DREAM S609 R3
BUBS SOUTHERN CHARM AA31 — CONNEALY STIMULUS 8419# / HICKORY HILL ERICA TA32
HICKORY HILL ERICA 009

STILL RAINMAKER 3018 — STEVENSON RAINMAKER 1173 / DIAMOND LUCY 5061
DIAMOND ELMARETTA 6496 — BASIN DATELINE 2576 W / DIAMOND ELMARETTA J259
DIAMOND ELMARETTA 4954

CE ★★★★ | Birth Weight 77 | Weaning Weight 565 | Dam's Production 2 NR 91

CED **+10** | BW **+0.7** | WW **+63** | Milk **+21** | YW **+102**

SC +1.54 | HP +10.0 | PAP +3.75

Marb +.57 | RE +.74 | $W +67 | $B +125 | $C +229

Top 20% CED, Top 10% SC, Top 10% Claw, Top 25% $EN, Top 25% RE, Top 25% $W

• Maternal grandam recorded 8 NR 105

201

201 DIAMOND BRONC 800H

Bull 19783709 *birth date: 02/02/20* *tattoo: 800H*

BALDRIDGE BRONC
2XL BRONC 8153
2XL CLOVA PRIDE 6230

EF COMMANDO 1366
BALDRIDGE ISABEL Y69
K C F BENNETT SOUTHSIDE
BLACKSTONE PRIDE 3003

JVC CAVALRY V3326
DIAMOND BLACKCAP F610
DIAMOND BLACKCAP 941D

CONNEALY CAVALRY 1149#
BRUSETT FOREVER W857
DIAMOND ICON 6B62
DIAMOND BLACKCAP 8575

CE ★★★★ Birth Weight 57 Weaning Weight 575 Dam's Production 1 NR 96

CED **+12** BW **-0.3** WW **+77** Milk **+29** YW **+136**

SC +0.85 HP +15.1 PAP +1.79

Marb +.79 RE +.67 $W +85 $B +151 $C +262

Top 10% CED	Top 20% BW	Top 4% WW	Top 20% Milk
Top 4% YW	Top 25% RADG	Top 15% Angle	Top 10% HP
Top 25% CEM	Top 10% MW	Top 15% MH	Top 15% CW
Top 25% Marb	Top 3% $W	Top 25% $F	Top 20% $G
Top 20% $B	Top 15% $C		

- Dam is a first calf heifer

203 DIAMOND BREAKOUT H855

Bull 19752019 *birth date: 01/26/20* *tattoo: H855*

WORTHINGTON BREAKOUT
DIAMOND BREAKOUT D410
DIAMOND BLACKBIRD 090B

MCC DAYBREAK#
G A R OBJECTIVE 9J14
H A R B ICON 019#
R&S BLACKBIRD 6070

JVC CAVALRY V3326
BETHANY LILY F101D
BETHANY LILY D101X

CONNEALY CAVALRY 1149#
BRUSETT FOREVER W857
R B TOUR OF DUTY 177#
DIAMOND LILY 301X

CE ★★★ Birth Weight 82 Weaning Weight 640 Dam's Production 1 NR 100

CED **+9** BW **+2.1** WW **+77** Milk **+31** YW **+143**

SC +1.57 HP +10.1 PAP -0.47

Marb +.80 RE +1.00 $W +78 $B +188 $C +278

Top 4% WW	Top 15% Milk	Top 2% YW	Top 4% RADG
Top 10% SC	Top 15% PAP	Top 1% CEM	Top 2% MW
Top 15% MH	Top 1% CW	Top 25% Marb	Top 5% RE
Top 10% $W	Top 1% $F	Top 10% $G	Top 1% $B
Top 10% $C			

- WR 100
- Dam is a first calf heifer

202 DIAMOND BRONC 012H

Bull 19798269 *birth date: 03/02/20* *tattoo: 012H*

BALDRIDGE BRONC
2XL BRONC 8153
2XL CLOVA PRIDE 6230

EF COMMANDO 1366
BALDRIDGE ISABEL Y69
K C F BENNETT SOUTHSIDE
BLACKSTONE PRIDE 3003

DIAMOND JUSTICE 901S#
DIAMOND BLACKCAP X730#
DIAMOND BLACKCAP 154T#

ER JUSTICE N013#
ERISKAY OF ER J238#
DIAMOND PAYWEIGHT 738N
DIAMOND BLACKCAP 4641

CE ★★★★ Birth Weight 70 Weaning Weight 570 Dam's Production 7 NR 103

CED **+16** BW **-2.5** WW **+63** Milk **+40** YW **+112**

SC +1.37 HP +15.6 PAP +1.51

Marb +.62 RE +.73 $W +88 $B +140 $C +258

Top 1% CED	Top 2% BW	Top 1% Milk	Top 20% SC
Top 10% HP	Top 10% CEM	Top 20% MH	Top 25% RE
Top 10% $M	Top 2% $W	Top 15% $C	

- Maternal grandam recorded 10 NR 103

204 DIAMOND BREAKOUT 858H

Bull 19783718 *birth date: 02/09/20* *tattoo: 858H*

WORTHINGTON BREAKOUT
DIAMOND BREAKOUT D410
DIAMOND BLACKBIRD 090B

MCC DAYBREAK#
G A R OBJECTIVE 9J14
H A R B ICON 019#
R&S BLACKBIRD 6070

MUSGRAVE AVIATOR
DIAMOND LADY DENVER F382
RB LADY DENVER 167-428

KOUPALS B&B IDENTITY#
MCATL FOREVER LADY 1429-138
EXAR DENVER 2002B#
R B LADY PARTY 167-305

CE ★★★ Birth Weight 75 Weaning Weight 605 Dam's Production 1 NR 103

CED **+6** BW **+2.7** WW **+75** Milk **+32** YW **+138**

SC +1.39 HP +13.0 PAP -0.18

Marb +.77 RE +.63 $W +79 $B +160 $C +272

Top 10% WW	Top 10% Milk	Top 3% YW	Top 10% RADG
Top 15% YH	Top 15% SC	Top 20% PAP	Top 15% CEM
Top 20% MW	Top 20% MH	Top 10% CW	Top 25% Marb
Top 10% $W	Top 10% $F	Top 20% $G	Top 10% $B
Top 10% $C			

- WR 103
- Dam is a first calf heifer
- Dam is direct daughter to the Lady Denver donor that has produced many high sellers and is dam of our herd sire ICC Full Circle 6021.

www.StevensonsDiamondDot.com

205 DIAMOND PAYWEIGHT 6570

Bull — 19841806 — birth date: 03/05/20 — tattoo: 6570

BASIN PAYWEIGHT 006S# / VERMILION PAYWEIGHT J847#
DIAMOND PAYWEIGHT D807 / BASIN LUCY 3829
MILL COULEE BARBARA K 905# / S A V FINAL ANSWER 0035#
MILL COULEE BARBARA K 414

DL SONIC 444 / KG SOLUTION 0018#
DIAMOND BLACKCAP 172D / DL BARBARA 792
DIAMOND BLACKCAP 865Y / DIAMOND MONEYMAKER 8326
DIAMOND BLACKCAP 436U#

CE ★★★★ | Birth Weight 84 | Weaning Weight 600 | Dam's Production 2 NR 100

CED	BW	WW	Milk	YW
+8	+0.4	+68	+25	+125

SC	HP	PAP
+1.95	+9.8	+0.43

Marb	RE	$W	$B	$C
+.70	+.47	+67	+138	+209

Top 15% WW, Top 15% YW, Top 15% RADG, Top 20% YH, Top 3% SC, Top 5% MW, Top 20% MH, Top 25% $W

- Dam is from the high production Blackcap cow family that has produced numerous sale toppers

206 DIAMOND PAYWEIGHT 691H

Bull — 19776708 — birth date: 03/11/20 — tattoo: 691H

BASIN PAYWEIGHT 006S# / VERMILION PAYWEIGHT J847#
DIAMOND PAYWEIGHT D807 / BASIN LUCY 3829
MILL COULEE BARBARA K 905# / S A V FINAL ANSWER 0035#
MILL COULEE BARBARA K 414

JVC CAVALRY V3326 / CONNEALY CAVALRY 1149#
DIAMOND BLACKCAP D462 / BRUSETT FOREVER W857
DIAMOND BLACKCAP 274 / 21AR BIG SPREAD 7012A
DIAMOND BLACKCAP 354T

CE ★★★★ | Birth Weight 84 | Weaning Weight 580 | Dam's Production 2 NR 101

CED	BW	WW	Milk	YW
+11	-0.9	+58	+29	+101

SC	HP	PAP
+1.47	+12.1	-0.46

Marb	RE	$W	$B	$C
+.50	+.61	+69	+113	+209

Top 15% CED, Top 15% BW, Top 20% Milk, Top 15% SC, Top 15% PAP, Top 25% CEM, Top 20% $W

- WR 100
- Maternal grandam has recorded 4 NR 101

207 DIAMOND PAYWEIGHT 112H

Bull — 19783746 — birth date: 02/22/20 — tattoo: 112H

BASIN PAYWEIGHT 006S# / VERMILION PAYWEIGHT J847#
DIAMOND PAYWEIGHT D807 / BASIN LUCY 3829
MILL COULEE BARBARA K 905# / S A V FINAL ANSWER 0035#
MILL COULEE BARBARA K 414

HOOVER DAM# / SYDGEN C C & 7#
DIAMOND BELL 720Y# / ERICA OF ELLSTON C124#
DIAMOND BELL 2802# / DIAMOND AMBUSH 866K
KEYSTONE BELL 840

CE ★★★★ | Birth Weight 85 | Weaning Weight 570 | Dam's Production 7 NR 104

CED	BW	WW	Milk	YW
+15	-2.6	+35	+28	+75

SC	HP	PAP
+0.80	+11.1	+0.51

Marb	RE	$W	$B	$C
+.48	+.65	+39	+122	+203

Top 2% CED, Top 2% BW, Top 10% DMI, Top 20% Claw, Top 10% CEM

- Dam is full sister to the dam of Lot 1

208 DIAMOND PAYWEIGHT 396H

Bull — 19810859 — birth date: 02/26/20 — tattoo: 396H

BASIN PAYWEIGHT 006S# / VERMILION PAYWEIGHT J847#
DIAMOND PAYWEIGHT D807 / BASIN LUCY 3829
MILL COULEE BARBARA K 905# / S A V FINAL ANSWER 0035#
MILL COULEE BARBARA K 414

SD WAGON TRAIN / S A V HOMESTEADER 7282
DIAMOND TROJAN ERICA 0A89 / SD O ROSE 029#
DIAMOND ON TRACK 0889 / DIAMOND ON TRACK 748R
DIAMOND TROJAN ERICA U266

CE ★★★★ | Birth Weight 70 | Weaning Weight 570 | Dam's Production 4 NR 96

CED	BW	WW	Milk	YW
+17	-3.1	+49	+26	+99

SC	HP	PAP
+0.39	+12.8	-1.00

Marb	RE	$W	$B	$C
+.42	+.34	+52	+98	+168

Top 1% CED, Top 1% BW, Top 5% PAP, Top 1% CEM

- Negative birth bull that is backed by three generations of cows with light birth weight average production ratios of 84, 88, and 86 respectfully.

209 DIAMOND FINAL ANSWER 619H

Bull — 19797642 — birth date: 03/01/20 — tattoo: 619H

SD FINAL ANSWER 5081 / SD FINAL ANSWER 3072
CAR FINAL ANSWER F645 / SD LASS 3064
SD BLACKCAP 6339 / SITZ ADVANTAGE 869
SD BLACKCAP 4037

STILL IN THE ROUGH 201 / DIAMOND IN THE ROUGH#
DIAMOND ENCHANTRESS D307 / DIAMOND BLACKBIRD LADY 6240
DIAMOND ENCHANTRESS A220 / DIAMOND FOCUS 4058
DIAMOND ENCHANTRESS 2925

CE ★★★ | Birth Weight 88 | Weaning Weight 590 | Dam's Production 1 NR 98

CED	BW	WW	Milk	YW
+1	+1.6	+57	+26	+102

SC	HP	PAP
+0.95	+8.3	+2.46

Marb	RE	$W	$B	$C
+.50	+.33	+63	+115	+214

Top 15% DOC, Top 20% Angle, Top 25% CEM

- Maternal great grandam recorded 8 NR 108

210 DIAMOND ACTIVE DUTY 5670

Bull — + 19799220 — birth date: 02/20/20 — tattoo: 5670

LCC NEW STANDARD# / BON VIEW NEW DESIGN 1407#
R B ACTIVE DUTY 010# / LCC SUNSET K3118
B A LADY 6807 305 / VERMILION DATELINE 7078#
G D LADY HI FLYER 302

S A V FINAL ANSWER 0035# / SITZ TRAVELER 8180#
MILL COULEE BARBARA K 905# / S A V EMULOUS 8145
MILL COULEE BARBARA K 414 / MILL COULEE LEGACY 211
MILL COULEE BARBARA K 122

CE ★★★★ | Birth Weight ET | Weaning Weight 600 | Dam's Production 3 NR 111

CED	BW	WW	Milk	YW
+10	-0.1	+57	+18	+104

SC	HP	PAP
+0.77	+14.9	+0.66

Marb	RE	$W	$B	$C
+.14	+.61	+48	+115	+193

Top 20% CED, Top 25% BW, Top 25% RADG, Top 20% YH, Top 15% HP, Top 2% CEM, Top 15% MW, Top 10% MH, Top 15% Fat

- Dam is the famous Barbara K905 donor that was also the dam of Mill Coulee Payraise

211 DIAMOND GENERATION 28H0

Bull — 19798418 — birth date: 02/24/20 — tattoo: 28H0

DIAMOND GENERATION 41D2 / V A R GENERATION 2100
DIAMOND GENERATION 1F62 / DIAMOND JANNET 701B
DIAMOND TROJAN ERICA 8Y46 / HOOVER HOME RUN
DIAMOND TROJAN ERICA 8396

DIAMOND HARD DRIVE 9472 / STEVENSON ONLINE 11S0
DIAMOND LUCY 2893 / DIAMOND ENCHANTRESS P497
DIAMOND LUCY U710# / B P F SPECIAL FOCUS 504#
BASIN LUCY 178D

CE ★ | Birth Weight 103 | Weaning Weight 605 | Dam's Production 7 NR 94

CED	BW	WW	Milk	YW
-1	+4.9	+77	+14	+136

SC	HP	PAP
+0.93	+11.4	+2.00

Marb	RE	$W	$B	$C
+.39	+.71	+52	+142	+228

Top 4% WW, Top 4% YW, Top 10% RADG, Top 20% YH, Top 20% Angle, Top 10% MW, Top 10% MH, Top 20% CW, Top 15% $F

- Maternal grandam has record of 8 NR 106

212 DIAMOND GENERATION 86H7

Bull — 19805562 — birth date: 03/03/20 — tattoo: 86H7

DIAMOND GENERATION 41D2 / V A R GENERATION 2100
DIAMOND GENERATION 1F62 / DIAMOND JANNET 701B
DIAMOND TROJAN ERICA 8Y46 / HOOVER HOME RUN
DIAMOND TROJAN ERICA 8396

F V 20K KING 308M# / RAFTER S RONAN TEX 20K
DIAMOND LUCY 34U4 / QUEEN 362E
DIAMOND LUCY 180R / BASIN MAX 602C#
DIAMOND LUCY 808L#

CE ★★★ | Birth Weight 92 | Weaning Weight 580 | Dam's Production 9 NR 101

CED	BW	WW	Milk	YW
+8	+1.5	+51	+28	+91

SC	HP	PAP
+0.42	+7.8	+2.06

Marb	RE	$W	$B	$C
+.84	+.32	+56	+154	+241

Top 15% DMI, Top 20% Marb, Top 10% $F, Top 15% $B

- Sire of Lot 212, Diamond Generation 1F62 was a top two year old and sold to Deerfield Colony in the 2019 sale

213 DIAMOND IN THE ROUGH H462

Bull 19783777 birth date: 03/07/20 tattoo: H462

DIAMOND JUSTICE 901S# / ER JUSTICE N013# / ERISKAY OF ER J238#
DIAMOND IN THE ROUGH# / DIAMOND BLACK LADY 7206# / DIAMOND PAYWEIGHT 738N / DIAMOND BLACK LADY M281

21AR BIG SPREAD 7012A / HARB PENDLETON 765 J H# / 21AR BLACKCAP F61E
DIAMOND BLACKCAP 274 / DIAMOND BLACKCAP 354T / STEVENSON BENCHMARK N190# / DIAMOND BLACKCAP 733J

CE ★ | Birth Weight 103 | Weaning Weight 570 | Dam's Production 4 NR 101

CED **-3** | BW **+4.2** | WW **+67** | Milk **+20** | YW **+115**

SC +0.34 | HP +8.5 | PAP +3.37

Marb +.29 | RE +.48 | $W +55 | $B +140 | $C +230

Top 20% WW | Top 25% YW | Top 20% YH | Top 25% DOC | Top 15% CW | Top 5% $F

• Maternal grandam has record of 4 NR 102

214 DIAMOND COWBOY UP 44H1

Bull 19798434 birth date: 03/06/20 tattoo: 44H1

HA COWBOY UP 5405 / HA OUTSIDE 3008 / HA BLACKCAP LADY 1602#
DIAMOND COWBOY UP 8F47 / DIAMOND TROJAN ERICA U107 / EXAR 263C# / DIAMOND TROJAN ERICA 924L

HILLTOP RAINMAKER 1333 / SITZ RAINMAKER 11127# / HILLTOP EMPRESS 6138
DIAMOND ENCHANTRESS 181B# / DIAMOND ENCHANTRESS 561Y / BLUEGRASS RIGHT TIME 500 / DIAMOND ENCHANTRESS R274

CE ★★★ | Birth Weight 85 | Weaning Weight 555 | Dam's Production 5 NR 100

CED **+5** | BW **+0.8** | WW **+43** | Milk **+25** | YW **+83**

SC +1.07 | HP +8.3 | PAP +1.78

Marb +.64 | RE +.14 | $W +44 | $B +114 | $C +189

Top 25% Angle | Top 25% Fat

• Dam has light birth record of 5 BR 98

215 DIAMOND IN THE ROUGH H449

Bull 19818724 birth date: 01/29/20 tattoo: H449

DIAMOND IN THE ROUGH# / DIAMOND JUSTICE 901S# / DIAMOND BLACK LADY 7206#
STILL IN THE ROUGH 201 / DIAMOND BLACKBIRD LADY 6240 / HARB PENDLETON 765 J H# / 21AR BLACKBIRD LADY F645

N B C / S A V FINAL ANSWER 0035# / DIAMOND LUCY 75U2
DIAMOND PRIDE 294B / DIAMOND PRIDE Z766 / RHR NITRO / DIAMOND PRIDE 7433

CE ★★★ | Birth Weight 86 | Weaning Weight 620 | Dam's Production 3 NR 94

CED **+3** | BW **+0.7** | WW **+51** | Milk **+18** | YW **+89**

SC +0.97 | HP +14.1 | PAP +3.25

Marb +.50 | RE +.40 | $W +46 | $B +139 | $C +237

Top 20% DMI | Top 20% DOC | Top 20% HP | Top 15% $F

• Maternal sister to the dam of Lot 15 was the $13,000 high selling bred heifer in our 2016 sale

216 DIAMOND IN THE ROUGH 558H

Bull 19798063 birth date: 03/17/20 tattoo: 558H

DIAMOND IN THE ROUGH# / DIAMOND JUSTICE 901S# / DIAMOND BLACK LADY 7206#
STILL IN THE ROUGH 201 / DIAMOND BLACKBIRD LADY 6240 / HARB PENDLETON 765 J H# / 21AR BLACKBIRD LADY F645

BASIN BISMARCK 005X / S A V BISMARCK 5682# / V A R NICOLE 8057
DIAMOND ENCHANTRESS HCC C029 / BASIN ENCHANTRESS 717R / BASIN FUTURE DIRECTION 0203 / BASIN ENCHANTRESS 4197

CE ★★★★ | Birth Weight 83 | Weaning Weight 590 | Dam's Production 2 NR 98

CED **+7** | BW **-0.5** | WW **+54** | Milk **+22** | YW **+90**

SC +0.25 | HP +8.3 | PAP +1.92

Marb +.81 | RE +.22 | $W +57 | $B +125 | $C +211

Top 15% BW | Top 25% Angle | Top 20% Marb

• WR 103
• Maternal grandam has record of 6 NR 101

217 DIAMOND COWBOY UP 113H

Bull 19776682 birth date: 03/13/20 tattoo: 113H

HA COWBOY UP 5405 / HA OUTSIDE 3008 / HA BLACKCAP LADY 1602#
DIAMOND COWBOY UP 5F33 / DIAMOND ENCHANTRESS 9C56 / CONNEALY CAPITALIST 028# / DIAMOND ENCHANTRESS 3W63

HOOVER DAM# / SYDGEN C C & 7# / ERICA OF ELLSTON C124#
DIAMOND BLACKCAP 871Y / DIAMOND BLACKCAP 745U / H A IMAGE MAKER 0415# / DIAMOND BLACKCAP P203

CE ★★★ | Birth Weight 97 | Weaning Weight 570 | Dam's Production 7 NR 95

CED **+5** | BW **+0.1** | WW **+63** | Milk **+20** | YW **+112**

SC +1.47 | HP +7.9 | PAP +3.96

Marb +.66 | RE +.45 | $W +60 | $B +126 | $C +200

Top 25% BW | Top 15% SC | Top 25% Claw | Top 25% MW | Top 10% Fat

• Produced by the production Blackcap cow family

218 DIAMOND COWBOY UP 23H8

Bull 19798412 birth date: 02/22/20 tattoo: 23H8

HA COWBOY UP 5405 / HA OUTSIDE 3008 / HA BLACKCAP LADY 1602#
DIAMOND COWBOY UP 8F47 / DIAMOND TROJAN ERICA U107 / EXAR 263C# / DIAMOND TROJAN ERICA 924L

H A R B ICON 019# / S A V FINAL ANSWER 0035# / H A R B BELLE NELLIE 702-707
DIAMOND BLACK LADY 985Z / DIAMOND BLACK LADY 018W / DIAMOND PAYWEIGHT 738N / DIAMOND BLACK LADY K451

CE ★★★★ | Birth Weight 78 | Weaning Weight 570 | Dam's Production 7 NR 100

CED **+14** | BW **-0.7** | WW **+42** | Milk **+35** | YW **+90**

SC +1.79 | HP +11.1 | PAP +0.70

Marb +.51 | RE +.11 | $W +53 | $B +117 | $C +200

Top 4% CED | Top 15% BW | Top 4% Milk | Top 10% RADG | Top 15% DMI | Top 5% SC | Top 15% CEM

• Lot 218 with 78 birth weight recorded a BR 91

219 DIAMOND RAINFALL 380H

Bull 19797625 birth date: 03/14/20 tattoo: 380H

S A V RAINFALL 6846 / COLEMAN CHARLO 0256# / S A V BLACKCAP MAY 4136
BIG DRY RAINFALL F63 / BDAR ZARA 202Z / SYDGEN DEALER 9883 / BDAR ZARA 021X

DIAMOND MAX 0T35 / BASIN MAX 602C# / DIAMOND TROJAN ERICA 777J
BETHANY HEATHER BLOOM A291P / BASIN HEATHER BLOOM 238P / SUMMITCREST HIGH PRIME 0H29# / BASIN HEATHER BLOOM M041

CE ★★★ | Birth Weight 93 | Weaning Weight 570 | Dam's Production 6 NR 102

CED **+5** | BW **+1.9** | WW **+52** | Milk **+28** | YW **+89**

SC +0.60 | HP +11.0 | PAP +1.84

Marb +.56 | RE +.53 | $W +58 | $B +105 | $C +195

• Maternal great grandam recorded 10 NR 103

220 DIAMOND RAINFALL H716H

Bull 19841342 birth date: 03/17/20 tattoo: H716H

S A V RAINFALL 6846 / COLEMAN CHARLO 0256# / S A V BLACKCAP MAY 4136
BIG DRY RAINFALL F63 / BDAR ZARA 202Z / SYDGEN DEALER 9883 / BDAR ZARA 021X

DIAMOND PAYWEIGHT 738N / VERMILION PAYWEIGHT J847# / DIAMOND TROJAN ERICA G272
DIAMOND BLACKCAP 3217 / DIAMOND BLACKCAP 740K / J W JUSRITE 16# / DIAMOND BLACKCAP G315

CE ★★★★ | Birth Weight 77 | Weaning Weight 565 | Dam's Production 6 NR 104

CED **+11** | BW **+0.0** | WW **+56** | Milk **+29** | YW **+107**

SC +0.48 | HP +9.8 | PAP +3.21

Marb +.78 | RE +.24 | $W +67 | $B +129 | $C +239

Top 15% CED | Top 25% BW | Top 20% Milk | Top 15% Claw | Top 25% Angle | Top 15% CEM | Top 25% $EN | Top 25% Marb | Top 20% $M | Top 25% $W

• WR 102
• Maternal grandam has recorded 5 NR 103

221 DIAMOND GENERATION H810

Bull — 19753158 — birth date: 01/30/20 — tattoo: H810

DIAMOND GENERATION 41D2	V A R GENERATION 2100
DIAMOND GENERATION 7F30	DIAMOND JANNET 701B
DIAMOND BLACKCAP 8T40T	VERMILION YELLOWSTONE#
	DIAMOND BLACKCAP 733J
DIAMOND PAYWEIGHT 704C	BASIN PAYWEIGHT 107S#
DIAMOND MINIVER 376F	MILL COULEE BARBARA K 905#
DIAMOND MINIVER 144A	N B C
	DIAMOND MINIVER Y655

CE ★★★★ | Birth Weight 60 | Weaning Weight 580 | Dam's Production 1 NR 92

CED **+9** | BW **-0.2** | WW **+67** | Milk **+28** | YW **+113**

SC +0.66 | HP +11.3 | PAP +0.80

Marb +.67 | RE +.84 | $W +74 | $B +122 | $C +210

Top 20% BW	Top 20% WW	Top 25% YW	Top 25% DOC
Top 15% CEM	Top 15% MW	Top 15% RE	Top 15% $W
Top 20% $G			

- Dam is a first calf heifer

222 DIAMOND GENERATION 8990

Bull — 19842005 — birth date: 02/12/20 — tattoo: 8990

DIAMOND GENERATION 41D2	V A R GENERATION 2100
DIAMOND GENERATION 7F30	DIAMOND JANNET 701B
DIAMOND BLACKCAP 8T40T	VERMILION YELLOWSTONE#
	DIAMOND BLACKCAP 733J
MUSGRAVE AVIATOR	KOUPALS B&B IDENTITY#
DIAMOND HOOVER DAME F773	MCATL FOREVER LADY 1429-138
HOOVER DAME	SYDGEN C C & 7#
	ERICA OF ELLSTON C124#

CE ★★★ | Birth Weight 83 | Weaning Weight 630 | Dam's Production 1 NR 99

CED **+8** | BW **-0.3** | WW **+54** | Milk **+25** | YW **+100**

SC +0.92 | HP +11.9 | PAP +2.54

Marb +1.09 | RE +.63 | $W +60 | $B +132 | $C +239

Top 20% BW	Top 25% Claw	Top 10% Marb	Top 10% $G

- Dam is a first calf heifer

223 DIAMOND GENERATION 21H0

Bull — 19798411 — birth date: 02/18/20 — tattoo: 21H0

DIAMOND GENERATION 41D2	V A R GENERATION 2100
DIAMOND GENERATION 1F62	DIAMOND JANNET 701B
DIAMOND TROJAN ERICA 8Y46	HOOVER HOME RUN
	DIAMOND TROJAN ERICA 8396
HOOVER HOME RUN	SYDGEN C C & 7#
DIAMOND ENCHANTRESS 978Z	ERICA OF ELLSTON X16
DIAMOND ENCHANTRESS 015W	DIAMOND PAYWEIGHT 0T23
	DIAMOND ENCHANTRESS 671K#

CE ★★★ | Birth Weight 87 | Weaning Weight 560 | Dam's Production 6 NR 90

CED **+8** | BW **+1.9** | WW **+68** | Milk **+19** | YW **+122**

SC +0.76 | HP +11.3 | PAP -0.49

Marb +.79 | RE +.67 | $W +61 | $B +154 | $C +253

Top 15% WW	Top 15% YW	Top 3% RADG	Top 20% Angle
Top 10% PAP	Top 25% MW	Top 20% MH	Top 25% Marb
Top 20% $F	Top 20% $G	Top 15% $B	Top 20% $C

- Maternal grandam has recorded 6 NR 105

224 DIAMOND CAVALRY H899

Bull — 19810888 — birth date: 03/09/20 — tattoo: H899

JVC CAVALRY V3326	CONNEALY CAVALRY 1149#
DIAMOND CAVALRY 658F	BRUSETT FOREVER W857
DIAMOND ERICA D270	DL SONIC 444
	DIAMOND ERICA 9T10#
DIAMOND EXCITEMENT D408	BASIN EXCITEMENT#
DIAMOND ERICA 439F	ICC ABIGALE 4158
DIAMOND ERICA 2B07	DIAMOND REPUBLIC 2432
	DIAMOND ERICA 727Z

CE ★★★★ | Birth Weight 78 | Weaning Weight 560 | Dam's Production 1 NR 105

CED **+12** | BW **+0.8** | WW **+75** | Milk **+33** | YW **+142**

SC +1.52 | HP +12.7 | PAP +1.62

Marb +.27 | RE +.74 | $W +85 | $B +133 | $C +233

Top 10% CED	Top 10% WW	Top 10% Milk	Top 2% YW
Top 10% RADG	Top 20% YH	Top 15% SC	Top 15% CEM
Top 20% MW	Top 10% MH	Top 10% CW	Top 25% RE
Top 3% $W	Top 15% $F		

- WR 105
- Dam is a first calf heifer
- Maternal grandam has average nursing ratio of 105

225 DIAMOND CAVALRY H820

Bull — 19827816 — birth date: 03/02/20 — tattoo: H820

JVC CAVALRY V3326	CONNEALY CAVALRY 1149#
DIAMOND CAVALRY 658F	BRUSETT FOREVER W857
DIAMOND ERICA D270	DL SONIC 444
	DIAMOND ERICA 9T10#
DIAMOND PAYWEIGHT D061	BASIN PAYWEIGHT 1682#
DIAMOND MINIVER 91F8	CRAIGMORE HOOVER DAME 2Y
DIAMOND MINIVER 9770	BASIN FRANCHISE P142#
	DIAMOND MINIVER 932T

CE ★ | Birth Weight 83 | Weaning Weight 560 | Dam's Production 1 NR 103

CED **+0** | BW **+4.4** | WW **+90** | Milk **+15** | YW **+161**

SC +1.50 | HP +10.2 | PAP +4.19

Marb +.70 | RE +.60 | $W +65 | $B +167 | $C +250

Top 1% WW	Top 1% YW	Top 3% RADG	Top 15% SC
Top 1% MW	Top 10% MH	Top 2% CW	Top 2% $F
Top 10% $B	Top 25% $C		

- WR 103
- Dam is a first calf heifer
- Maternal grandam has record of 8 NR 103

226 DIAMOND CAVALRY 8H07

Bull — 19845958 — birth date: 02/11/20 — tattoo: 8H07

JVC CAVALRY V3326	CONNEALY CAVALRY 1149#
DIAMOND CAVALRY 4243 MM	BRUSETT FOREVER W857
DIAMOND ENCHANTRESS 4470	H A R B ICON 019#
	DIAMOND ENCHANTRESS 6364
DEER VALLEY ANTE UP 5686	PLATTEMERE WEIGH UP K360#
DIAMOND BLACKBIRD 5F06	DEER VALLEY RITA 0837
DIAMOND BLACKBIRD 392C	DIAMOND JUSTICE 3803
	DIAMOND BLACKBIRD 018A

CE | Birth Weight 73 | Weaning Weight 550 | Dam's Production 1 NR 95

CED **+9** | BW **+0.4** | WW **+62** | Milk **+28** | YW **+110**

SC +1.33 | HP +15.2 | PAP -0.62

Marb +.27 | RE +.52 | $W +66 | $B +135 | $C +240

Top 15% YH	Top 20% SC	Top 10% Claw	Top 1% Angle
Top 10% PAP	Top 10% HP	Top 2% CEM	Top 15% MW
Top 20% MH	Top 10% CW	Top 25% $W	Top 10% $F

- Dam is a first calf heifer
- Maternal grandam has an average nursing ratio of 107 on two calves

227 DIAMOND DALLY UP H825

Bull — 19797631 — *birth date: 02/12/20* — *tattoo: 852HH*

PLATTEMERE WEIGH UP K360#
STEVENSON DALLY UP
STEVENSON LAVILLION 5286

SITZ UPWARD 307R#
BARBARA OF PLATTEMERE 337#
STEVENSON LEGEND 3382
STEVENSON LAVILLION 2050

DIAMOND ROUNDUP 896B
RICH QUEEN MOTHER 2248
RICH QUEEN MOTHER 7842

21AR ROUNDUP 7005#
DIAMOND BLACKCAP U549
DIAMOND IMAGE MAKER 58U2
DIAMOND QUEEN MOTHER 5027

CE ★★★★ | Birth Weight 70 | Weaning Weight 570 | Dam's Production 1 NR 98

CED **+10** | BW **-0.6** | WW **+64** | Milk **+12** | YW **+106**

SC +1.66 | HP +13.3 | PAP +0.07

Marb +.75 | RE +.70 | $W +57 | $B +127 | $C +219

Top 20% CED	Top 15% BW	Top 25% WW	Top 10% SC
Top 25% PAP	Top 25% HP	Top 25% Marb	Top 20% $G

- Dam is a first calf heifer
- Maternal grandam has record of 6 NR 101

228 DIAMOND DALLY UP 876H

Bull — 19842491 — *birth date: 02/11/20* — *tattoo: 876H*

PLATTEMERE WEIGH UP K360#
STEVENSON DALLY UP
STEVENSON LAVILLION 5286

SITZ UPWARD 307R#
BARBARA OF PLATTEMERE 337#
STEVENSON LEGEND 3382
STEVENSON LAVILLION 2050

BR TOUR OF DUTY D052X
RICH ERICA 5038
BETHANY ERICA C077A

R B TOUR OF DUTY 177#
BETHANY HEATHER BLOOM X052
MONTANA SF IRISH 302
DIAMOND ERICA A554

CE ★★★★ | Birth Weight 73 | Weaning Weight 560 | Dam's Production 1 NR 97

CED **+7** | BW **+1.7** | WW **+64** | Milk **+20** | YW **+111**

SC +1.02 | HP +11.1 | PAP +0.26

Marb +.95 | RE +.96 | $W +60 | $B +165 | $C +266

Top 25% WW	Top 15% CEM	Top 15% Marb	Top 10% RE
Top 20% Fat	Top 25% $F	Top 5% $G	Top 10% $B
Top 15% $C			

- Dam is a first calf heifer
- BR 94

229 DIAMOND RAINFALL 885H

Bull — 19752002 — *birth date: 01/20/20* — *tattoo: 885H*

COLEMAN CHARLO 0256#
S A V RAINFALL 6846
S A V BLACKCAP MAY 4136

O C C PAXTON 730P#
BOHI ABIGALE 6014
S A V 8180 TRAVELER 004#
S A V MAY 2397#

K C F BENNETT FORTRESS
DIAMOND TROJAN ERICA E384
DIAMOND TROJAN ERICA 0824#

CONNEALY CONSENSUS#
THOMAS PATRICIA 9705
21AR ROUNDUP 7005#
DIAMOND TROJAN ERICA 2U04

CE ★★★★ | Birth Weight 68 | Weaning Weight 645 | Dam's Production 1 NR 99

CED **+13** | BW **-0.8** | WW **+59** | Milk **+27** | YW **+116**

SC +0.76 | HP +13.3 | PAP +0.23

Marb +.82 | RE +.66 | $W +67 | $B +125 | $C +228

Top 10% CED	Top 15% BW	Top 25% YW	Top 25% PAP
Top 25% HP	Top 20% Marb	Top 25% $W	Top 20% $G

- Dam is a first calf heifer
- Dam is donor cow with record of 5 NR 110

230 DIAMOND RAINFALL 855H

Bull — 19752004 — *birth date: 01/21/20* — *tattoo: 855H*

COLEMAN CHARLO 0256#
S A V RAINFALL 6846
S A V BLACKCAP MAY 4136

O C C PAXTON 730P#
BOHI ABIGALE 6014
S A V 8180 TRAVELER 004#
S A V MAY 2397#

DL SONIC 444
DIAMOND ERISKAY F607
DIAMOND ERISKAY 029D

KG SOLUTION 0018#
DL BARBARA 792
DIAMOND ICON 6B62
DIAMOND ERISKAY 09X6

CE ★★★★ | Birth Weight 67 | Weaning Weight 630 | Dam's Production 1 NR 97

CED **+13** | BW **-2.4** | WW **+56** | Milk **+27** | YW **+92**

SC +0.27 | HP +9.9 | PAP +0.34

Marb +.58 | RE +.46 | $W +72 | $B +88 | $C +190

Top 10% CED	Top 3% BW	Top 15% Claw	Top 15% $EN
Top 10% $M	Top 15% $W		

- Dam is a first calf heifer
- Dam is from the same cow family that produced the $26,000 Diamond Justice 901S

231 DIAMOND BREAKOUT H830

Bull — 19747747 — *birth date: 01/21/20* — *tattoo: H830*

WORTHINGTON BREAKOUT
DIAMOND BREAKOUT D410
DIAMOND BLACKBIRD 090B

MCC DAYBREAK#
G A R OBJECTIVE 9J14
H A R B ICON 019#
R&S BLACKBIRD 6070

HA COWBOY UP 5405
DIAMOND MINIVER 327F
DIAMOND MINIVER 918A

HA OUTSIDE 3008
HA BLACKCAP LADY 1602#
DIAMOND HOME RUN 8Y40
DIAMOND MINIVER 9770

CE ★★★★ | Birth Weight 69 | Weaning Weight 580 | Dam's Production 1 NR 86

CED **+10** | BW **+0.2** | WW **+68** | Milk **+25** | YW **+130**

SC +0.71 | HP +6.8 | PAP +2.49

Marb +.39 | RE +.54 | $W +69 | $B +133 | $C +216

Top 20% CED	Top 15% WW	Top 10% YW	Top 10% RADG
Top 25% DOC	Top 2% CEM	Top 15% MW	Top 5% Fat
Top 20% $W	Top 25% $F		

- Dam is a first calf heifer

232 DIAMOND BREAKOUT H849

Bull — 19752018 — *birth date: 01/31/20* — *tattoo: H849*

WORTHINGTON BREAKOUT
DIAMOND BREAKOUT D410
DIAMOND BLACKBIRD 090B

MCC DAYBREAK#
G A R OBJECTIVE 9J14
H A R B ICON 019#
R&S BLACKBIRD 6070

DL SONIC 444
BETHANY BLACKBIRD F064Z
BETHANY BLACKBIRD Z064T

KG SOLUTION 0018#
DL BARBARA 792
DIAMOND MAX 0T35
BASIN BLACKBIRD 52T8

CE ★★★★ | Birth Weight 66 | Weaning Weight 580 | Dam's Production 1 NR 97

CED **+13** | BW **-1.5** | WW **+61** | Milk **+25** | YW **+110**

SC +0.38 | HP +15.4 | PAP +1.22

Marb +.95 | RE +.28 | $W +68 | $B +134 | $C +248

Top 10% CED	Top 10% BW	Top 25% Claw	Top 10% HP
Top 15% Marb	Top 15% $M	Top 20% $W	Top 25% $G
Top 25% $C			

- Dam is a first calf heifer

233 DIAMOND BREAKOUT H853

Bull — 19752017 — *birth date: 01/17/20* — *tattoo: H853*

WORTHINGTON BREAKOUT
DIAMOND BREAKOUT D410
DIAMOND BLACKBIRD 090B

MCC DAYBREAK#
G A R OBJECTIVE 9J14
H A R B ICON 019#
R&S BLACKBIRD 6070

HA COWBOY UP 5405
BETHANY RUBY F067C
BETHANY RUBY C067T

HA OUTSIDE 3008
HA BLACKCAP LADY 1602#
BETHANY RIDGE Z052X
BASIN RUBY 2T55

CE ★★★★ | Birth Weight 60 | Weaning Weight 570 | Dam's Production 1 NR 88

CED **+15** | BW **-1.3** | WW **+61** | Milk **+30** | YW **+120**

SC +0.81 | HP +11.1 | PAP +0.60

Marb +.97 | RE +.46 | $W +69 | $B +144 | $C +229

Top 2% CED	Top 10% BW	Top 20% Milk	Top 20% YW
Top 10% RADG	Top 2% CEM	Top 10% Marb	Top 20% $W
Top 10% $G	Top 25% $B		

- Dam is a first calf heifer

234 DIAMOND SONIC 540H

Bull 19797640 *birth date: 03/08/20* *tattoo: 540H*

DL SONIC 444 / **DIAMOND SONIC F758** / DIAMOND BLACK LADY B039
KG SOLUTION 0018# / DL BARBARA 792
CONNEALY CAPITALIST 028# / DIAMOND BLACK LADY 7206#

BT BORDER PATROL 1612 / **SD LADY 5363 W** / R B LADY 7125-2933
HF TIGER 5T# / BT BONNIE 228
G A R OBJECTIVE 7125# / R B LADY STANDARD 308-933

CE ★★ Birth Weight 98 Weaning Weight 590 Dam's Production 2 NR 95

CED **+0** BW **+2.4** WW **+78** Milk **+21** YW **+138**

SC +0.95 HP +10.3 PAP +1.54

Marb +.54 RE +.46 $W +74 $B +141 $C +250

Top 4% WW	Top 3% YW	Top 15% RADG	Top 1% DOC
Top 25% CW	Top 25% Fat	Top 15% $W	Top 20% $F
Top 25% $C			

- Full brothers to the Dam of Lot 234's sire, Diamond Sonic F758 sold to Currant Creek Angus and Connelly Angus

235 DIAMOND SONIC 7H46

Bull 19810876 *birth date: 03/12/20* *tattoo: 7H46*

DL SONIC 444 / **DIAMOND SONIC F758** / DIAMOND BLACK LADY B039
KG SOLUTION 0018# / DL BARBARA 792
CONNEALY CAPITALIST 028# / DIAMOND BLACK LADY 7206#

RB BLACK RANGER 458 / **DIAMOND NOLA 4E02** / DIAMOND NOLA B207
CONNEALY CONFIDENCE 0100# / R B LADY STANDARD 305-890
HOOVER DAM# / DIAMOND NOLA 935Z

CE ★★★★ Birth Weight 69 Weaning Weight 575 Dam's Production 1 NR 104

CED **+7** BW **-0.7** WW **+59** Milk **+27** YW **+102**

SC +1.18 HP +9.0 PAP +0.05

Marb +.47 RE +.37 $W +66 $B +110 $C +192

Top 15% BW	Top 25% SC	Top 25% DOC	Top 25% PAP
Top 15% MH	Top 25% $W		

- WR 104

236 DIAMOND LOGO H736

Bull 19783782 *birth date: 03/01/20* *tattoo: H736*

SITZ LOGO 12964 / **SITZ LOGO 6197** / SITZ PRIDE 0128
SITZ TEBOW 11860# / SITZ SHAUNA 3152#
SITZ UPWARD 307R# / SITZ PRIDE 2561

BR PINPOINT B043U / **DIAMOND BLACKBIRD E0641** / BASIN BLACKBIRD 52T8
BV PINPOINT 1045 / BASIN RUBY 6U20
BASIN EXPEDITION 768J / BASIN BLACKBIRD 022R

CE ★★★★ Birth Weight 82 Weaning Weight 600 Dam's Production 2 NR 99

CED **+7** BW **-0.8** WW **+76** Milk **+15** YW **+131**

SC +1.34 HP +11.4 PAP +0.40

Marb +.52 RE +.58 $W +67 $B +127 $C +201

Top 15% BW	Top 5% WW	Top 10% YW	Top 20% SC
Top 3% MW	Top 20% MH	Top 25% $W	

- WR 103

237 DIAMOND LOGO 88H1

Bull 19783676 *birth date: 02/14/20* *tattoo: 88H1*

SITZ LOGO 12964 / **SITZ LOGO 6197** / SITZ PRIDE 0128
SITZ TEBOW 11860# / SITZ SHAUNA 3152#
SITZ UPWARD 307R# / SITZ PRIDE 2561

S M R TRACTION 5034 / **DIAMOND BLACKCAP 471F** / DIAMOND BLACKCAP 65B4
JMB TRACTION 292# / S M R LUCY 3001#
S A V HARVESTOR 0338# / DIAMOND BLACKCAP 6489

CE ★★★★ Birth Weight 64 Weaning Weight 645 Dam's Production 1 NR 111

CED **+10** BW **+0.0** WW **+86** Milk **+28** YW **+147**

SC +1.36 HP +16.4 PAP -0.36

Marb +.71 RE +1.04 $W +94 $B +161 $C +282

Top 20% CED	Top 25% BW	Top 1% WW	Top 2% YW
Top 25% RADG	Top 20% SC	Top 25% Angle	Top 15% PAP
Top 4% HP	Top 10% MW	Top 15% MH	Top 4% CW
Top 3% RE	Top 15% $M	Top 1% $W	Top 15% $F
Top 15% $G	Top 10% $B	Top 5% $C	

- WR 111
- Dam is a first calf heifer

238 DIAMOND LOGO 678H

Bull 19770881 *birth date: 02/07/20 twin* *tattoo: 678H*

SITZ LOGO 12964 / **SITZ LOGO 6197** / SITZ PRIDE 0128
SITZ TEBOW 11860# / SITZ SHAUNA 3152#
SITZ UPWARD 307R# / SITZ PRIDE 2561

BARTELS COLUMBUS 310 / **DIAMOND BLACK LADY 919D** / DIAMOND BLACK LADY 994Z
CONNEALY EARNAN 076E# / EXEC ELMAY 6537 1008 BARTELS
DIAMOND JUSTICE 901S# / DIAMOND BLACK LADY 7206#

CE ★★★ Birth Weight 57 Weaning Weight 580 Dam's Production 1 NR 99

CED **+3** BW **+2.0** WW **+86** Milk **+26** YW **+143**

SC +1.63 HP +18.9 PAP +1.33

Marb +.74 RE +.66 $W +93 $B +143 $C +276

Top 1% WW	Top 2% YW	Top 10% SC	Top 10% DOC
Top 1% HP	Top 10% CW	Top 1% $M	Top 1% $W
Top 20% $G	Top 10% $C		

- Maternal grandam is full sister to our herdsire Diamond In The Rough

239 DIAMOND LOGO 836H

Bull 19783715 *birth date: 02/13/20* *tattoo: 836H*

SITZ LOGO 12964 / **SITZ LOGO 6197** / SITZ PRIDE 0128
SITZ TEBOW 11860# / SITZ SHAUNA 3152#
SITZ UPWARD 307R# / SITZ PRIDE 2561

CURTIN RESOURCE 6329 / **DIAMOND LUCY 420F** / DIAMOND LUCY 4006
S A V RESOURCE 1441# / EXAR RITA 0540
DIAMOND IN THE ROUGH# / DIAMOND LUCY 0487

CE ★★★ Birth Weight 71 Weaning Weight 570 Dam's Production 1 NR 99

CED **+4** BW **-0.4** WW **+63** Milk **+25** YW **+101**

SC +1.62 HP +13.9 PAP +2.26

Marb +.19 RE +.79 $W +72 $B +102 $C +200

Top 20% BW	Top 10% SC	Top 25% Claw	Top 20% HP
Top 20% RE	Top 15% Fat	Top 15% $W	

- Dam is a first calf heifer

240 DIAMOND LOGO 755H

Bull 19770890 *birth date: 02/19/20* *tattoo: 755H*

SITZ LOGO 12964 / **SITZ LOGO 6197** / SITZ PRIDE 0128
SITZ TEBOW 11860# / SITZ SHAUNA 3152#
SITZ UPWARD 307R# / SITZ PRIDE 2561

DL SONIC 444 / **DIAMOND ERICA 599E** / DIAMOND ERICA 3175
KG SOLUTION 0018# / DL BARBARA 792
GMAR END PRODUCT Z017 / OCC ERICA 318

CE ★★★★ Birth Weight 71 Weaning Weight 580 Dam's Production 2 NR 106

CED **+10** BW **-1.0** WW **+59** Milk **+9** YW **+93**

SC +0.40 HP +17.7 PAP +0.68

Marb +.57 RE +.32 $W +49 $B +96 $C +185

Top 20% CED	Top 10% BW	Top 2% HP	Top 15% $EN

- WR 101

251

251 Bull — DIAMOND CAVALRY G384

+ 19680777 *birth date: 08/13/19* *tattoo: G384*

CONNEALY CAVALRY 1149#
JVC CAVALRY V3326
BRUSETT FOREVER W857

CONNEALY CONSENSUS#
BRISTA OF CONANGA 927T
TC FRANKLIN 619#
BRUSETT FOREVER 827#

H A R B ICON 019#
DIAMOND ENCHANTRESS 983A
DIAMOND ENCHANTRESS N135

S A V FINAL ANSWER 0035#
H A R B BELLE NELLIE 702-707
DIAMOND AMBUSH 866K
DIAMOND ENCHANTRESS 658L

CE ★★★★ *Birth Weight* **ET** *Scrotal* **40 cm**

CED	*BW*	*WW*	*Milk*	*YW*
+15	**-2.0**	**+75**	**+19**	**+128**

SC +0.50 *HP* +12.4 *PAP* +0.50

Marb +.65 *RE* +.53 *$W* +76 *$B* +154 *$C* +262

Top 2% CED	Top 4% BW	Top 10% WW	Top 10% YW
Top 25% RADG	Top 25% Claw	Top 15% Angle	Top 1% CEM
Top 15% MW	Top 10% CW	Top 10% $W	Top 10% $F
Top 15% $B	Top 15% $C		

- Excellent herd sire candidate
- The combination Cavalry on Icon daughter is the same as our herdsires Diamond Cavalry 239C and the $30,000 Diamond Cavalry 4243 MM that sold to Hinman Angus in our 2018 sale
- Donor dam is full sister to $13,000 Diamond Enchantress 5193 that topped our female sale
- Another full sister was the dam of $9,000 Lot 1 bull in 2019 bull sale
- Maternal grandam that recorded 7 NR 109 was the dam of the $28,000 high selling bull, Diamond Steakhouse to Jensen Angus, WY

Reference Dam — DIAMOND ENCHANTRESS 5193

High selling cow in our 2018 Sale.
Full Sister to the Dam of Lot 251

Reference Dam — DIAMOND ENCHANTRESS N135

Grandam of Lot 251

252 DIAMOND ACTIVE DUTY G533

Bull

+ 19685555 *birth date: 08/15/19* *tattoo: G533*

LCC NEW STANDARD#
R B ACTIVE DUTY 010#
B A LADY 6807 305

BON VIEW NEW DESIGN 1407#
LCC SUNSET K3118
VERMILION DATELINE 7078#
G D LADY HI FLYER 302

S A V FINAL ANSWER 0035#
MILL COULEE BARBARA K 905#
MILL COULEE BARBARA K 414

SITZ TRAVELER 8180#
S A V EMULOUS 8145
MILL COULEE LEGACY 211
MILL COULEE BARBARA K 122

CE ★★★★ Birth Weight ET Scrotal 40 cm

CED	BW	WW	Milk	YW
+8	+0.9	+67	+17	+123

SC +1.39 HP +10.3 PAP +2.38

Marb +.42 RE +.48 $W +53 $B +133 $C +194

Top 20% WW	Top 15% YW	Top 25% RADG	Top 15% SC
Top 2% MW	Top 10% MH	Top 25% CW	Top 20% $F

- Outstanding bull out the donor cow, Barbara K905
- Dam's long list of accomplishments include several high selling daughters and bulls, like the $47,000 Diamond Payweight 704C, $20,000 Diamond Payweight C118

253 DIAMOND SPUR 5G09

Bull

+ 19687738 *birth date: 08/23/19* *tattoo: 5G09*

CONNEALY STIMULUS 8419#
CONNEALY SPUR#
JAZZA OF CONANGA 8594#

H A POWER ALLIANCE 1025#
BLACK CREESA OF CONANGA 5332
TC GRID TOPPER 355#
JEMMA OF CONANGA 5614

DIAMOND JUSTICE 901S#
DIAMOND BLACKCAP U549
DIAMOND BLACKCAP 154R

ER JUSTICE N013#
ERISKAY OF ER J238#
VERMILION PAYWEIGHT J847#
DIAMOND BLACKCAP 4641

CE ★★★ Birth Weight ET Scrotal 39 cm

CED	BW	WW	Milk	YW
+9	+2.3	+66	+29	+110

SC +1.40 HP +15.8 PAP +2.04

Marb +.56 RE +.80 $W +71 $B +138 $C +257

Top 20% WW	Top 20% Milk	Top 4% YH	Top 15% SC
Top 10% Claw	Top 1% Angle	Top 10% HP	Top 10% CEM
Top 20% MH	Top 20% CW	Top 20% RE	Top 10% $M
Top 15% $W	Top 25% $F	Top 20% $C	

- Donor Dam was a extremely thick cow and our top Diamond Justice 901S daughter
- Dam was top selling female in our 2015 sale for $14,000

254 DIAMOND NO DOUBT G565

Bull

+ 19687785 *birth date: 08/31/19* *tattoo: G565*

MOGCK BULLSEYE#
HOOVER NO DOUBT
MISS BLACKCAP ELLSTON J2

MOGCK SURE SHOT#
MOGCK MARY 1255
SYDGEN C C & 7#
MISS BLACKCAP ELLSTON D154#

EXAR DENVER 2002B#
RB LADY DENVER 167-428
R B LADY PARTY 167-305

EXAR UPSHOT 0562B#
EXAR ROYAL LASS 1067
WERNER WAR PARTY 2417#
B A LADY 6807 305

CE ★ Birth Weight ET Scrotal 40 cm

CED	BW	WW	Milk	YW
-2	+5.8	+75	+24	+138

SC +2.03 HP +13.1 PAP +0.60

Marb +.79 RE +.80 $W +57 $B +172 $C +283

Top 10% WW	Top 3% YW	Top 10% RADG	Top 15% YH
Top 2% SC	Top 10% DOC	Top 20% Claw	Top 4% CEM
Top 10% MW	Top 3% MH	Top 4% CW	Top 25% Marb
Top 20% RE	Top 2% $F	Top 20% $G	Top 4% $B
Top 4% $C			

- Donor Dam is the dam of several herdsires and many daughters have became donor cows
- Donor dam was purchased along with partners as $50,000 heifer calf in National Western Stock Show Female Sale
- Maternal brothers to Lot 254 include $37,000 ICC Full Circle, $60,000 Midland topper, ICC Master Plan
- Sister to dam of Lot 254 include heifers that sold for $200,000 in National Finals Sale, $32,000 National Western Stock Show, $13,000 NILE female sale, and $22,500 in Idland Dispersion sale

Reference Sire

HOOVER NO DOUBT

255

255 DIAMOND SONIC 413G MM

Bull — 19786642 — *birth date: 09/13/19* — *tattoo: 413G*

KG SOLUTION 0018#
DL SONIC 444
DL BARBARA 792

MOGCK SURE SHOT#
KG RITO LADY 8724
CONNEALY CONSENSUS 7229#
DL BARBARA 1199

HOOVER HOME RUN
DIAMOND BLACKCAP 073B
DIAMOND BLACKCAP 872X

SYDGEN C C & 7#
ERICA OF ELLSTON X16
CONNEALY THUNDER#
DIAMOND BLACKCAP U492

CE ★★★★ — Birth Weight 80 — Scrotal 39 cm

CED	BW	WW	Milk	YW
+7	+1.1	+71	+29	+134

SC	HP	PAP
+1.86	+17.3	+2.84

Marb	RE	$W	$B	$C
+1.05	+.57	+78	+157	+287

Top 10% WW	Top 20% Milk	Top 5% YW	Top 10% RADG
Top 4% SC	Top 3% DOC	Top 10% Claw	Top 3% HP
Top 10% Marb	Top 3% $M	Top 10% $W	Top 10% $G
Top 15% $B	Top 4% $C		

- Bull is a standout in this group
- Dam is one of the top cows in our Fall Herd
- Maternal grandam has record of 6 NR 108

256

256 DIAMOND DUALLY 588G MM

Bull — 19788783 — *birth date: 09/11/19* — *tattoo: 588G*

DL SONIC 444
DL DUALLY
DL INCENTIVE 2103

KG SOLUTION 0018#
DL BARBARA 792
DL INCENTIVE 228
DL KARAMA 39

JVC CAVALRY V3326
DIAMOND ENCHANTRESS 2C11
DIAMOND ENCHANTRESS 8Z10#

CONNEALY CAVALRY 1149#
BRUSETT FOREVER W857
COLEMAN REGIS 904#
DIAMOND ENCHANTRESS 6U26

CE ★★★★ — Birth Weight 78 — Scrotal 38 cm

CED	BW	WW	Milk	YW
+8	+0.1	+78	+23	+133

SC	HP	PAP
+1.09	+14.5	+0.89

Marb	RE	$W	$B	$C
+.34	+.41	+80	+122	+222

Top 25% BW	Top 4% WW	Top 5% YW	Top 15% HP
Top 15% CEM	Top 10% MW	Top 10% MH	Top 20% CW
Top 5% $W			

- Sire and grand sire of Lot 256 were excellent sires that are no longer around
- Maternal grandam 4 NR 103

Reference Sire — DL DUALLY

Reference Sire — DIAMOND DUALLY 286F MM

High Selling fall bull in the 2019 sale

259 DIAMOND EXCITEMENT 424G MM

Bull — 19786645 — *birth date: 11/06/19* — *tattoo: 424G*

BASIN EXCITEMENT#
DIAMOND EXCITEMENT D408
ICC ABIGALE 4158

BASIN EXPEDITION R156
BASIN LADY S532 AK

CONNEALY CAPITALIST 028#
S A V ABIGALE 8523

H A R B ICON 019#
DIAMOND ENCHANTRESS 4470
DIAMOND ENCHANTRESS 6364

S A V FINAL ANSWER 0035#
H A R B BELLE NELLIE 702-707

VERMILION YELLOWSTONE#
DIAMOND ENCHANTRESS 424F#

CE ★★★★ — Birth Weight 66 — Scrotal 34 cm

CED	BW	WW	Milk	YW
+10	+0.8	+74	+37	+130

SC +2.07 — HP +9.9 — PAP +0.54

Marb	RE	$W	$B	$C
+.20	+.90	+88	+140	+238

Top 20% CED	Top 10% WW	Top 2% Milk	Top 10% YW
Top 15% RADG	Top 2% SC	Top 1% DOC	Top 15% CEM
Top 10% MW	Top 10% CW	Top 10% RE	Top 2% $W
Top 10% $F			

- Natural calf of the Donor cow that is the dam of $30,000 Diamond Cavalry 4243 MM that sold in 2918 sale to Hinman Angus

257 DIAMOND EXCITEMENT 386G MM

Bull — 19786643 — *birth date: 10/06/19* — *tattoo: 386G*

BASIN EXCITEMENT#
DIAMOND EXCITEMENT D408
ICC ABIGALE 4158

BASIN EXPEDITION R156
BASIN LADY S532 AK

CONNEALY CAPITALIST 028#
S A V ABIGALE 8523

DIAMOND BENCHMARK 3R65
DIAMOND CLOVA PRIDE 3A86
R&S CLOVA PRIDE N101

STEVENSON BENCHMARK N190#
DIAMOND ENCHANTRESS N616

STEVENSON VERSATILE 4440
R&S CLOVA PRIDE L682

CE ★★★ — Birth Weight 73 — Scrotal 40 cm

CED	BW	WW	Milk	YW
+2	+2.1	+54	+29	+87

SC +1.19 — HP +8.3 — PAP +0.93

Marb	RE	$W	$B	$C
+.22	+.83	+59	+110	+176

Top 20% Milk	Top 10% DMI	Top 25% SC	Top 15% RE

- Sire of Lot 257 to 261 was the $13,000 herdsire that sold to Mountainer Meadow and Dave Shriver both of West Virginia
- Maternal grandam recorded 10 BR 94 and 10 NR 101

260 DIAMOND EXCITEMENT 719G MM

Bull — 19786649 — *birth date: 10/04/19* — *tattoo: 719G*

BASIN EXCITEMENT#
DIAMOND EXCITEMENT D408
ICC ABIGALE 4158

BASIN EXPEDITION R156
BASIN LADY S532 AK

CONNEALY CAPITALIST 028#
S A V ABIGALE 8523

DIAMOND BREAKOUT 205B
MOUNTAINEER ECTESSA 216E
RICH ECTESSA 3332

WORTHINGTON BREAKOUT
DIAMOND LILY 917Z

DIAMOND JUSTICE U502
R&S ECTESSA 0433

CE ★★★★ — Birth Weight 66 — Scrotal 34 cm

CED	BW	WW	Milk	YW
+10	+0.1	+72	+33	+110

SC +1.35 — HP +12.5 — PAP -0.01

Marb	RE	$W	$B	$C
+.57	+.40	+92	+116	+228

Top 20% CED	Top 25% BW	Top 10% WW	Top 10% Milk
Top 20% SC	Top 1% DOC	Top 20% PAP	Top 10% CEM
Top 10% $M	Top 1% $W		

- Maternal great grandam recorded 6 NR 102

258 DIAMOND EXCITEMENT 731G MM

Bull — 19823126 — *birth date: 09/20/19* — *tattoo: 731G*

BASIN EXCITEMENT#
DIAMOND EXCITEMENT D408
ICC ABIGALE 4158

BASIN EXPEDITION R156
BASIN LADY S532 AK

CONNEALY CAPITALIST 028#
S A V ABIGALE 8523

RB BLACK RANGER 458
DIAMOND BLACK LADY 474E
DIAMOND BLACK LADY 994Z

CONNEALY CONFIDENCE 0100#
R B LADY STANDARD 305-890

DIAMOND JUSTICE 901S#
DIAMOND BLACK LADY 7206#

CE ★★★★ — Birth Weight — Scrotal 34 cm

CED	BW	WW	Milk	YW
+13	-1.2	+56	+31	+91

SC +0.37 — HP +8.1 — PAP +1.35

Marb	RE	$W	$B	$C
+.10	+.60	+72	+93	+179

Top 10% CED	Top 10% BW	Top 15% Milk	Top 15% Angle
Top 15% $W			

- Maternal grandam is full sister to Diamond In The Rough

261 DIAMOND EXCITEMENT 707G MM

Bull — 19786647 — *birth date: 10/23/19* — *tattoo: 707G*

BASIN EXCITEMENT#
DIAMOND EXCITEMENT D408
ICC ABIGALE 4158

BASIN EXPEDITION R156
BASIN LADY S532 AK

CONNEALY CAPITALIST 028#
S A V ABIGALE 8523

JVC CAVALRY V3326
MOUNTAINEER LUCY 239E
DIAMOND LUCY 988Z

CONNEALY CAVALRY 1149#
BRUSETT FOREVER W857

H A R B ICON 019#
DIAMOND LUCY 21W6

CE ★★★★ — Birth Weight 64 — Scrotal 34 cm

CED	BW	WW	Milk	YW
+11	+0.0	+70	+21	+119

SC +0.97 — HP +10.5 — PAP +1.33

Marb	RE	$W	$B	$C
-.07	+.53	+73	+110	+214

Top 15% CED	Top 25% BW	Top 15% WW	Top 20% YW
Top 10% Angle	Top 1% CEM	Top 20% CW	Top 20% $M
Top 15% $W	Top 20% $F		

- Dam is full sister to our herdsire Diamond Cavalry 239C

262 DIAMOND FULL CIRCLE G564

Bull — 19680780 — *birth date: 09/19/19* — *tattoo: G564*

BASIN PAYWEIGHT 1682#
ICC FULL CIRCLE 6021
RB LADY DENVER 167-428

EXAR CONSENSUS 1864B
DIAMOND CHLOE HCC C134
BASIN CHLOE 065T

BASIN PAYWEIGHT 006S#
21AR O LASS 7017
EXAR DENVER 2002B#
R B LADY PARTY 167-305
CONNEALY CONSENSUS 7229#
EXG BLACKBIRD S064 R3
C A FUTURE DIRECTION 5321#
BASIN CHLOE 813K

CE ★★ — Birth Weight — Scrotal 40 cm

CED	BW	WW	Milk	YW
+2	+2.5	+59	+29	+101

SC	HP	PAP
+1.48	+9.6	-0.42

Marb	RE	$W	$B	$C
+.88	+.34	+66	+145	+254

Top 20% Milk	Top 15% SC	Top 20% Angle	Top 15% PAP
Top 25% CEM	Top 15% Marb	Top 25% $W	Top 20% $G
Top 25% $B	Top 20% $C		

• Maternal grandam has record of 5 NR 103

263 DIAMOND FULL CIRCLE 02G1

Bull — 19680762 — *birth date: 09/10/19* — *tattoo: 02G1*

BASIN PAYWEIGHT 1682#
ICC FULL CIRCLE 6021
RB LADY DENVER 167-428

SQ CREDENCE 67S#
BASIN CAMILLA 0882
BASIN CAMILLA P386

BASIN PAYWEIGHT 006S#
21AR O LASS 7017
EXAR DENVER 2002B#
R B LADY PARTY 167-305
S S OBJECTIVE T510 0T26#
RITA 3540 OF 021 RITO 111
BASIN MAX M014 HF
BASIN CAMILLA L868

CE ★★★★ — Birth Weight — Scrotal 40 cm

CED	BW	WW	Milk	YW
+13	-0.6	+75	+26	+128

SC	HP	PAP
+1.50	+15.3	+0.50

Marb	RE	$W	$B	$C
+.69	+.61	+82	+155	+259

Top 10% CED	Top 15% BW	Top 10% WW	Top 10% YW
Top 25% RADG	Top 15% SC	Top 10% HP	Top 10% CEM
Top 15% MW	Top 15% MH	Top 15% CW	Top 4% $W
Top 10% $F	Top 15% $B	Top 15% $C	

• Maternal grandam has recorded 7 BR 99 and 7 NR 103

264 DIAMOND FULL CIRCLE 69G9

Bull — 19680775 — *birth date: 10/05/19* — *tattoo: 69G9*

BASIN PAYWEIGHT 1682#
ICC FULL CIRCLE 6021
RB LADY DENVER 167-428

V A R GENERATION 2100
DIAMOND BLACKCAP 436D
DIAMOND BLACKCAP 9B54

BASIN PAYWEIGHT 006S#
21AR O LASS 7017
EXAR DENVER 2002B#
R B LADY PARTY 167-305
CONNEALY CONSENSUS 7229#
SANDPOINT BLACKBIRD 8809
STILL IN THE ROUGH 201
DIAMOND BLACKCAP 7W01

CE ★★★★ — Birth Weight — Scrotal 40 cm

CED	BW	WW	Milk	YW
+13	+0.4	+60	+30	+90

SC	HP	PAP
+0.67	+7.0	+0.23

Marb	RE	$W	$B	$C
+.86	+.34	+78	+120	+226

Top 10% CED	Top 20% Milk	Top 5% DMI	Top 5% DOC
Top 25% PAP	Top 15% CEM	Top 20% $EN	Top 20% Marb
Top 25% $M	Top 10% $W	Top 25% $G	

• Maternal grandam has an average nursing ratio of 106

265 DIAMOND IN THE ROUGH G537

Bull — 19823413 — *birth date: 09/14/19* — *tattoo: G537*

DDOT BLACK DIAMOND 0C94
DIAMOND IN THE ROUGH 90E4
DIAMOND LUCY W827

DIAMOND ICON A031
DIAMOND ENCHANTRESS 5365
DIAMOND ENCHANTRESS 101N

DIAMOND IN THE ROUGH#
DIAMOND TROJAN ERICA 0824#
STEVENSON CE DELUXE 1914#
DIAMOND LUCY 180R
H A R B ICON 019#
DIAMOND ENCHANTRESS N135
DIAMOND AMBUSH 866K
DIAMOND ENCHANTRESS 424L

CE — Birth Weight — Scrotal 38 cm

CED	BW	WW	Milk	YW
-8	+5.8	+80	+14	+133

SC	HP	PAP
+0.43	+11.4	+0.28

Marb	RE	$W	$B	$C
+.87	+.48	+54	+160	+247

Top 3% WW	Top 5% YW	Top 25% RADG	Top 15% YH
Top 10% MW	Top 15% MH	Top 15% CW	Top 20% Marb
Top 10% $F	Top 20% $G	Top 10% $B	Top 25% $C

• Maternal grandam recorded 6 NR 107

266 DIAMOND IN THE ROUGH G601

Bull — 19822941 — *birth date: 09/27/19* — *tattoo: G601*

DDOT BLACK DIAMOND 0C94
DIAMOND IN THE ROUGH 90E4
DIAMOND LUCY W827

TC VANCE 011#
DIAMOND ENCHANTRESS 0426
DIAMOND ENCHANTRESS 101N

DIAMOND IN THE ROUGH#
DIAMOND TROJAN ERICA 0824#
STEVENSON CE DELUXE 1914#
DIAMOND LUCY 180R
CONNEALY RIGHT ANSWER 746#
TC PRIDE 8056
DIAMOND AMBUSH 866K
DIAMOND ENCHANTRESS 424L

CE ★★ — Birth Weight — Scrotal 35 cm

CED	BW	WW	Milk	YW
+3	+2.8	+60	+23	+100

SC	HP	PAP
+0.38	+11.0	+0.86

Marb	RE	$W	$B	$C
+1.22	+.56	+54	+168	+255

Top 20% DMI	Top 15% YH	Top 10% CEM	Top 15% MH
Top 3% Marb	Top 25% $F	Top 3% $G	Top 5% $B
Top 20% $C			

• Lot 266 has same maternal grandam as Lot 265

267 DIAMOND BREAKOUT 216G MM

Bull — 19802229 — *birth date: 09/29/19* — *tattoo: 216G*

DIAMOND BREAKOUT 205B
DIAMOND BREAKOUT 202D MM
DIAMOND NOLA 2681

DIAMOND JUSTICE U502
RICH ECTESSA 3332
R&S ECTESSA 0433

WORTHINGTON BREAKOUT
DIAMOND LILY 917Z
HOOVER DAM#
DIAMOND NOLA 935S
DIAMOND JUSTICE 901S#
DIAMOND EMULOUS PRIDE 5961
TC MOONSHINE 001#
R&S ECTESSA 6510

CE ★ — Birth Weight 78 — Scrotal 36 cm

CED	BW	WW	Milk	YW
-2	+3.5	+68	+26	+107

SC	HP	PAP
+1.16	+15.8	+2.19

Marb	RE	$W	$B	$C
+.67	+.35	+68	+136	+244

Top 15% WW	Top 10% Angle	Top 10% HP	Top 20% $W

• Lot 267 is sired by a Breakout bred bull, Breakout sire line has topped two of our past sales

268 DIAMOND BREAKOUT 657G MM

Bull — 19823124 — *birth date: 10/31/19* — *tattoo: 657G*

WORTHINGTON BREAKOUT
DIAMOND BREAKOUT 205B
DIAMOND LILY 917Z

KG HIGH REGARD 2073#
DIAMOND ERICA 0D99
DIAMOND ERICA 9T10#

MCC DAYBREAK#
G A R OBJECTIVE 9J14
HOOVER HOME RUN
DIAMOND LILY 9668
GEIS BALOO 13'08
KG MISS WIX 0680
VERMILION PAYWEIGHT J847#
BASIN ERICA L916

CE ★★★ — Birth Weight — Scrotal 34 cm

CED	BW	WW	Milk	YW
+8	+0.5	+58	+24	+99

SC	HP	PAP
+0.69	+8.9	+1.08

Marb	RE	$W	$B	$C
+.40	+.55	+61	+121	+211

Top 25% DMI	Top 25% Claw	Top 25% CEM

• Maternal grandam 10 NR 111

301 DIAMOND PAYWEIGHT PLUS 4G33

Bull

19630045 *birth date: 03/21/19* *tattoo: 4G33*

BASIN PAYWEIGHT 1682#
BASIN PAYWEIGHT PLUS 6048
EXAR ROYAL LASS 2810

BASIN PAYWEIGHT 006S#
21AR O LASS 7017
CONNEALY CONSENSUS 7229#
EXAR ROYAL LASS 1067

STILL IN THE ROUGH 201
DIAMOND TROJAN ERICA 8B86
DIAMOND TROJAN ERICA 55U3

DIAMOND IN THE ROUGH#
DIAMOND BLACKBIRD LADY 6240
EXAR 263C#
DIAMOND TROJAN ERICA 67P

CE ★★★★ Birth Weight Scrotal 40 cm

CED	BW	WW	Milk	YW
+8	+1.3	+69	+35	+121

SC +0.82 HP +11.5 PAP -0.02

Marb +.82 RE +.69 $W +84 $B +153 $C +261

Top 15% WW	Top 4% Milk	Top 15% YW	Top 20% PAP
Top 20% MH	Top 20% CW	Top 20% Marb	Top 3% $W
Top 20% $F	Top 20% $G	Top 15% $B	Top 15% $C

- WR 107
- Traces back to Trojan Erica foundation cow that had huge impact in Diamond Dot program

302 DIAMOND PAYWEIGHT PLUS 2G44

Bull

19630031 *birth date: 03/15/19* *tattoo: 2G44*

BASIN PAYWEIGHT 1682#
BASIN PAYWEIGHT PLUS 6048
EXAR ROYAL LASS 2810

BASIN PAYWEIGHT 006S#
21AR O LASS 7017
CONNEALY CONSENSUS 7229#
EXAR ROYAL LASS 1067

DIAMOND TIMELESS 6X82
DIAMOND CHLOE 8Z27Z
DIAMOND CHLOE 8464

WMR TIMELESS 458#
DIAMOND LUCY 1S17
BASIN UP THE LIMIT#
DIAMOND CHLOE 188P

CE ★★★★ Birth Weight Scrotal 40 cm

CED	BW	WW	Milk	YW
+8	+0.6	+65	+33	+113

SC +0.82 HP +12.5 PAP -0.22

Marb +.80 RE +.30 $W +81 $B +133 $C +248

Top 25% WW	Top 10% Milk	Top 25% YW	Top 25% DOC
Top 15% PAP	Top 25% Marb	Top 15% $M	Top 5% $W
Top 25% $C			

- WR 108
- Used in natural service to clean up our early AI registered cows

303 DIAMOND PAYWEIGHT PLUS 3G31

Bull

19630038 *birth date: 03/17/19* *tattoo: 3G31*

BASIN PAYWEIGHT 1682#
BASIN PAYWEIGHT PLUS 6048
EXAR ROYAL LASS 2810

BASIN PAYWEIGHT 006S#
21AR O LASS 7017
CONNEALY CONSENSUS 7229#
EXAR ROYAL LASS 1067

COLEMAN REGIS 904#
DIAMOND LUCY 3865
DIAMOND LUCY 4748

S A V FINAL ANSWER 0035#
COLEMAN DONNA 714
F V 20K KING 308M#
DIAMOND LUCY 419L#

CE ★★★★ Birth Weight Scrotal 39 cm

CED	BW	WW	Milk	YW
+12	-0.8	+63	+30	+102

SC +1.39 HP +7.0 PAP -0.04

Marb +.61 RE +.15 $W +83 $B +95 $C +203

Top 10% CED	Top 15% BW	Top 20% Milk	Top 15% SC
Top 5% DOC	Top 20% Claw	Top 20% PAP	Top 25% CEM
Top 15% $EN	Top 5% $M	Top 4% $W	

- Maternal great grandam had her dam were foundation Lucy donors and recorded average nursing ratios of 109 and 110

Reference Sire **BASIN PAYWEIGHT PLUS 6048**

304

304 DIAMOND FULL CIRCLE 4G22

Bull — 19630043 — *birth date: 04/06/19* — *tattoo: 4G22*

BASIN PAYWEIGHT 1682#
ICC FULL CIRCLE 6021
RB LADY DENVER 167-428

BASIN PAYWEIGHT 006S#
21AR O LASS 7017
EXAR DENVER 2002B#
R B LADY PARTY 167-305

HOOVER DAM#
DIAMOND BELLE 4564
DIAMOND BELLE 243R#

SYDGEN C C & 7#
ERICA OF ELLSTON C124#
DIAMOND DATELINE 5072
DIAMOND BELLE 088M

CE ★★★★ — Birth Weight — Scrotal 38 cm

CED	BW	WW	Milk	YW
+7	+0.2	+76	+38	+138

SC	HP	PAP
+0.67	+14.5	-0.46

Marb	RE	$W	$B	$C
+.98	+.48	+94	+185	+309

Top 5% WW	Top 2% Milk	Top 3% YW	Top 10% RADG
Top 20% YH	Top 15% PAP	Top 15% HP	Top 15% MH
Top 1% CW	Top 10% Marb	Top 25% $M	Top 1% $W
Top 1% $F	Top 10% $G	Top 1% $B	Top 1% $C

- WR 105
- Maternal grandam has record of 8 NR 103
- Used in natural service on registered cows, where we will see lots of progeny next spring

305 DIAMOND FULL CIRCLE 6G07

Bull — 19630055 — *birth date: 03/21/19* — *tattoo: 6G07*

BASIN PAYWEIGHT 1682#
ICC FULL CIRCLE 6021
RB LADY DENVER 167-428

BASIN PAYWEIGHT 006S#
21AR O LASS 7017
EXAR DENVER 2002B#
R B LADY PARTY 167-305

V A R GENERATION 2100
DIAMOND ERISKAY 416D
DIAMOND ERISKAY 029B

CONNEALY CONSENSUS 7229#
SANDPOINT BLACKBIRD 8809
DIAMOND IN THE ROUGH#
DIAMOND ERISKAY 09X6

CE ★★★★ — Birth Weight — Scrotal 37 cm

CED	BW	WW	Milk	YW
+11	+0.2	+65	+30	+113

SC	HP	PAP
+1.21	+13.6	+1.28

Marb	RE	$W	$B	$C
+.88	+.75	+77	+150	+259

Top 15% CED	Top 25% WW	Top 20% Milk	Top 25% YW
Top 25% SC	Top 25% HP	Top 15% Marb	Top 25% RE
Top 15% Fat	Top 10% $W	Top 10% $G	Top 20% $B
Top 15% $C			

- Maternal grandam has recorded 3 BR 93, 3 NR 103 and sells as Lot 520 in the registered female sale

306 DIAMOND FULL CIRCLE 318G

Bull — + 19699033 — *birth date: 03/24/19* — *tattoo: 318G*

BASIN PAYWEIGHT 1682#
ICC FULL CIRCLE 6021
RB LADY DENVER 167-428

BASIN PAYWEIGHT 006S#
21AR O LASS 7017
EXAR DENVER 2002B#
R B LADY PARTY 167-305

CONNEALY CAPITALIST 028#
JC DIXIE ERICA 9D
COLEMAN DIXIE ERICA 8273

S A V FINAL ANSWER 0035#
PRIDES PITA OF CONANGA 8821
LEACHMAN RIGHT TIME#
COLEMAN DIXIE ERICA 143

CE ★★ — Birth Weight ET — Scrotal 35 cm

CED	BW	WW	Milk	YW
+1	+3.0	+75	+37	+124

SC	HP	PAP
+0.99	+14.7	+0.82

Marb	RE	$W	$B	$C
+.52	+.43	+91	+136	+265

Top 10% WW	Top 2% Milk	Top 15% YW	Top 15% DOC
Top 25% Claw	Top 15% HP	Top 10% CW	Top 1% $M
Top 1% $W	Top 20% $F	Top 15% $C	

- Donor dam is one of our top young cows

307 DIAMOND FULL CIRCLE 831G

Bull — + 19699035 — *birth date: 03/27/19* — *tattoo: 831G*

BASIN PAYWEIGHT 1682#
ICC FULL CIRCLE 6021
RB LADY DENVER 167-428

BASIN PAYWEIGHT 006S#
21AR O LASS 7017
EXAR DENVER 2002B#
R B LADY PARTY 167-305

HOOVER DAM#
DIAMOND BELL Y712#
DIAMOND BELL 2802#

SYDGEN C C & 7#
ERICA OF ELLSTON C124#
DIAMOND AMBUSH 866K
KEYSTONE BELL 840

CE ★★★ — Birth Weight ET — Scrotal 36 cm

CED	BW	WW	Milk	YW
+2	+2.5	+63	+26	+106

SC	HP	PAP
+0.64	+13.5	+0.92

Marb	RE	$W	$B	$C
+.69	+.14	+66	+132	+238

Top 25% DMI	Top 25% HP	Top 25% CEM	Top 25% $W

- Donor dam is also the dam of Lot 1

308 DIAMOND FULL CIRCLE 0G56

Bull — 19650634 — *birth date: 04/12/19* — *tattoo: 0G56*

BASIN PAYWEIGHT 1682#
ICC FULL CIRCLE 6021
RB LADY DENVER 167-428

BASIN PAYWEIGHT 006S#
21AR O LASS 7017
EXAR DENVER 2002B#
R B LADY PARTY 167-305

WMR TIMELESS 458#
DIAMOND ANNA 3X02
DIAMOND ANNA 043N

LEACHMAN RIGHT TIME 338-5605#
WMR BLACKCAP 521
BASIN MAX 602C#
DIAMOND ANNA 501K

CE ★ — Birth Weight — Scrotal 40 cm

CED	BW	WW	Milk	YW
-2	+3.3	+67	+30	+108

SC	HP	PAP
+1.02	+8.1	+0.15

Marb	RE	$W	$B	$C
+.38	+.45	+75	+116	+216

Top 20% WW	Top 20% Milk	Top 20% YH	Top 25% PAP
Top 10% $W			

- WR 103
- Maternal grandam has record of 5 NR 102

309 DIAMOND BONUS PAY 6G64

Bull

19702210 *birth date: 03/24/19* *tattoo: 6G64*

BASIN BONUS 4345
CAR 1682 BONUS PAY E528
CAR RUBY C202

BASIN PAYWEIGHT 1682#
BASIN ERICA 2223
EXAR DENVER 2002B#
CVC RUBY Z63

MONTANA SF IRISH 302
DIAMOND BELL 200D
DIAMOND BELL 119A

CONNEALY IRISH 0204#
SF HAZEL 148
EXAR SIGNIFICANT 1769B
DIAMOND BELL Y712#

CE ★★ Birth Weight Scrotal 36 cm

CED	BW	WW	Milk	YW
+0	+3.2	+67	+32	+115

SC +0.57 HP +13.3 PAP +0.96
Marb +.67 RE +1.15 $W +73 $B +159 $C +266

Top 20% WW	Top 10% Milk	Top 25% YW	Top 15% Angle
Top 25% HP	Top 25% CW	Top 2% RE	Top 1% Fat
Top 15% $W	Top 20% $F	Top 10% $G	Top 10% $B
Top 15% $C			

- WR 109
- Maternal great grandam is also the dam of Lot 1

310 DIAMOND BONUS PAY G630

Bull

19651953 *birth date: 03/14/19* *tattoo: G630*

BASIN BONUS 4345
CAR 1682 BONUS PAY E528
CAR RUBY C202

BASIN PAYWEIGHT 1682#
BASIN ERICA 2223
EXAR DENVER 2002B#
CVC RUBY Z63

DIAMOND FINAL ANSWER B832
DIAMOND BLACKCAP 60D7
DIAMOND BLACKCAP 156S

DIAMOND FINAL ANSWER 2004
DIAMOND BELL 317U
BASIN MAX 602C#
DIAMOND BLACKCAP L141

CE ★★★★ Birth Weight Scrotal 36 cm

CED	BW	WW	Milk	YW
+10	-0.4	+63	+35	+113

SC +0.19 HP +14.0 PAP +1.44
Marb +.88 RE +.63 $W +81 $B +137 $C +247

Top 20% CED	Top 20% BW	Top 4% Milk	Top 25% YW
Top 25% Claw	Top 20% Angle	Top 20% HP	Top 15% Marb
Top 25% $M	Top 5% $W	Top 20% $G	Top 25% $C

- WR 104

311 DIAMOND RESOURCE 6G82

Bull

19630060 *birth date: 03/21/19* *tattoo: 6G82*

S A V RESOURCE 1441#
CURTIN RESOURCE 6329
EXAR RITA 0540

RITO 707 OF IDEAL 3407 7075
S A V BLACKCAP MAY 4136
SITZ UPWARD 307R#
EXAR MISS NEW DESIGN 1167

MILL COULEE RIB CAGE
DIAMOND BLACKCAP 00D7
DIAMOND BLACKCAP X117

SITZ UPWARD 307R#
MILL COULEE BARBARA K 905#
DIAMOND JUSTICE 901S#
DIAMOND BLACKCAP 6002#

CE ★★★ Birth Weight Scrotal 38 cm

CED	BW	WW	Milk	YW
+3	+1.1	+60	+24	+106

SC +1.12 HP +10.5 PAP -0.53
Marb +.64 RE +.85 $W +62 $B +138 $C +244

Top 10% DOC	Top 3% Claw	Top 4% Angle	Top 10% PAP
Top 15% RE	Top 25% $G		

- WR 108
- Maternal grandam has record of 8 NR 101

Aaliyah Champion Round Robin

312 DIAMOND CAVALRY G806

Bull

+ 19703675 *birth date: 03/22/19* *tattoo: G806*

CONNEALY CAVALRY 1149#
JVC CAVALRY V3326
BRUSETT FOREVER W857

CONNEALY CONSENSUS#
BRISTA OF CONANGA 927T
TC FRANKLIN 619#
BRUSETT FOREVER 827#

21AR ROUNDUP 7005#
DIAMOND TROJAN ERICA 0824#
DIAMOND TROJAN ERICA 2U04

HARB PENDLETON 765 J H#
21AR BLACKBIRD LADY F645
DIAMOND MAX 180N
DIAMOND TROJAN ERICA 777J

CE ★★★ Birth Weight ET Scrotal 35 cm

CED	BW	WW	Milk	YW
+6	+1.5	+77	+21	+128

SC +0.47 HP +14.5 PAP +0.80
Marb +.80 RE +.43 $W +76 $B +153 $C +255

Top 4% WW	Top 10% YW	Top 15% HP	Top 20% MW
Top 5% CW	Top 25% Marb	Top 10% $W	Top 10% $F
Top 15% $B	Top 20% $C		

- Dam is one of our most prolific donors
- Dam is also dam of DDOT Black Diamod 0C94 that sold for $35,000 to Spear U Angus and Joseph Angus of SD
- Dam also produced Diamond NBC 0Z94 that sold for $17,000 to Lost River Cattle Co, Orleans, IN in 2013 sale
- Maternal brother, Diamond Cowboy Up E388 sold to Split Diamond Angus of Whitehall, MT for $10,000 in the 2017 sale

313 DIAMOND CAVALRY G807

Bull

+ 19699042 *birth date: 03/17/19* *tattoo: G807*

CONNEALY CAVALRY 1149#
JVC CAVALRY V3326
BRUSETT FOREVER W857

CONNEALY CONSENSUS#
BRISTA OF CONANGA 927T
TC FRANKLIN 619#
BRUSETT FOREVER 827#

21AR ROUNDUP 7005#
DIAMOND TROJAN ERICA 0824#
DIAMOND TROJAN ERICA 2U04

HARB PENDLETON 765 J H#
21AR BLACKBIRD LADY F645
DIAMOND MAX 180N
DIAMOND TROJAN ERICA 777J

CE ★★★★ Birth Weight ET Scrotal 37 cm

CED	BW	WW	Milk	YW
+12	-0.3	+71	+27	+118

SC +0.70 HP +13.7 PAP -0.51
Marb +.82 RE +.40 $W +80 $B +143 $C +249

Top 10% CED	Top 20% BW	Top 10% WW	Top 20% YW
Top 25% Angle	Top 10% PAP	Top 20% HP	Top 25% CEM
Top 25% MW	Top 20% CW	Top 20% Marb	Top 5% $W
Top 25% $F	Top 25% $C		

- Lot 312, 313, & 314 are full brothers and maternal brothers to Lot 11 through 14

314 DIAMOND CAVALRY G811

Bull

+ 19703676 *birth date: 03/25/19* *tattoo: G811*

CONNEALY CAVALRY 1149#
JVC CAVALRY V3326
BRUSETT FOREVER W857

CONNEALY CONSENSUS#
BRISTA OF CONANGA 927T
TC FRANKLIN 619#
BRUSETT FOREVER 827#

21AR ROUNDUP 7005#
DIAMOND TROJAN ERICA 0824#
DIAMOND TROJAN ERICA 2U04

HARB PENDLETON 765 J H#
21AR BLACKBIRD LADY F645
DIAMOND MAX 180N
DIAMOND TROJAN ERICA 777J

CE ★★★ Birth Weight ET Scrotal 38 cm

CED	BW	WW	Milk	YW
+6	+0.6	+68	+20	+121

SC +1.12 HP +13.8 PAP +3.03
Marb +.47 RE +.55 $W +64 $B +143 $C +230

Top 15% WW	Top 15% YW	Top 20% HP	Top 20% MW
Top 10% CW	Top 10% $F		

- Lot 312, 313, & 314 are full brothers and maternal brothers to Lot 11 through 14

315 DIAMOND CAVALRY G251

Bull

+ 19699037 *birth date: 03/19/19* *tattoo: G251*

CONNEALY CAVALRY 1149#
JVC CAVALRY V3326
BRUSETT FOREVER W857

CONNEALY CONSENSUS#
BRISTA OF CONANGA 927T
TC FRANKLIN 619#
BRUSETT FOREVER 827#

DIAMOND JUSTICE 901S#
DIAMOND BLACKCAP U549
DIAMOND BLACKCAP 154R

ER JUSTICE N013#
ERISKAY OF ER J238#
VERMILION PAYWEIGHT J847#
DIAMOND BLACKCAP 4641

CE ★★★★ Birth Weight ET Scrotal 38 cm

CED	BW	WW	Milk	YW
+9	+0.2	+72	+23	+129

SC +0.83 HP +11.5 PAP +2.84
Marb +.60 RE +.59 $W +69 $B +142 $C +218

Top 10% WW	Top 10% YW	Top 15% YH	Top 2% CEM
Top 3% MW	Top 10% MH	Top 10% CW	Top 20% $W
Top 25% $F			

- Dam is from the cow family that produced our foundation sire Diamond Rainmaker 154E and she was 2nd high selling cow at $14,000 in our 2015 production sale

316

319

316 DIAMOND IN THE ROUGH 1G67

Bull 19630027 *birth date: 03/18/19* *tattoo: 1G67*

DIAMOND JUSTICE 901S#
DIAMOND IN THE ROUGH#
DIAMOND BLACK LADY 7206#

ER JUSTICE N013#
ERISKAY OF ER J238#
DIAMOND PAYWEIGHT 738N
DIAMOND BLACK LADY M281

RHR NITRO
DIAMOND PRIMROSE LADY 4Y84
DIAMOND PRIMROSE LADY 7P21

G A R PREDESTINED#
BAR S BLACKCAP 3153#
VERMILION YELLOWSTONE#
BASIN PRIMROSE LADY 296E

CE ★★★★ Birth Weight Scrotal 38 cm

CED	BW	WW	Milk	YW
+9	+0.6	+52	+23	+90

SC -0.34 HP +11.6 PAP +2.96
Marb +.87 RE +.55 $W +52 $B +128 $C +215

Top 25% DMI Top 20% DOC Top 20% Marb Top 20% $G

• Maternal great grandam had record of 6 BR 99 and 6 NR 107

319 DIAMOND IN THE ROUGH 6G38

Bull 19735278 *birth date: 03/19/19* *tattoo: 6G38*

DIAMOND JUSTICE 901S#
DIAMOND IN THE ROUGH#
DIAMOND BLACK LADY 7206#

ER JUSTICE N013#
ERISKAY OF ER J238#
DIAMOND PAYWEIGHT 738N
DIAMOND BLACK LADY M281

KG HIGH REGARD 2073#
DIAMOND CHLOE 2D44
DIAMOND CHLOE 8Z27Z

GEIS BALOO 13'08
KG MISS WIX 0680
DIAMOND TIMELESS 6X82
DIAMOND CHLOE 8464

CE ★★★★ Birth Weight Scrotal 37 cm

CED	BW	WW	Milk	YW
+7	+0.5	+61	+15	+110

SC +0.47 HP +8.4 PAP +2.81
Marb +.39 RE +.60 $W +54 $B +135 $C +221

Top 15% $F

• Dam is a maternal sister to Lot 302

317 DIAMOND IN THE ROUGH 4G42

Bull 19630047 *birth date: 03/21/19* *tattoo: 4G42*

DIAMOND JUSTICE 901S#
DIAMOND IN THE ROUGH#
DIAMOND BLACK LADY 7206#

ER JUSTICE N013#
ERISKAY OF ER J238#
DIAMOND PAYWEIGHT 738N
DIAMOND BLACK LADY M281

DIAMOND ICON 6Z53
DIAMOND PRIDE 6B97
DIAMOND PRIDE 53S2#

H A R B ICON 019#
DIAMOND LASSIE 6221
BASIN DATELINE 732L
DIAMOND PRIDE 202E

CE ★ Birth Weight Scrotal 36 cm

CED	BW	WW	Milk	YW
+2	+3.8	+71	+16	+124

SC +0.38 HP +9.2 PAP +1.31
Marb +.62 RE +.88 $W +57 $B +161 $C +262

Top 10% WW Top 15% YW Top 10% RADG Top 20% CW
Top 10% RE Top 5% $F Top 10% $B Top 15% $C

• Big stout performance bull

320 DIAMOND IN THE ROUGH 1G79

Bull 19630028 *birth date: 03/17/19* *tattoo: 1G79*

DIAMOND JUSTICE 901S#
DIAMOND IN THE ROUGH#
DIAMOND BLACK LADY 7206#

ER JUSTICE N013#
ERISKAY OF ER J238#
DIAMOND PAYWEIGHT 738N
DIAMOND BLACK LADY M281

HOOVER DAM#
DIAMOND BLACKCAP 6Y85
DIAMOND BLACKCAP 3S61

SYDGEN C C & 7#
ERICA OF ELLSTON C124#
BASIN MAX 6904
DIAMOND BLACKCAP N562

CE ★★★ Birth Weight Scrotal 37 cm

CED	BW	WW	Milk	YW
+1	+0.7	+53	+23	+82

SC +1.16 HP +9.0 PAP +2.80
Marb +.34 RE +.50 $W +58 $B +107 $C +187

Top 3% DMI Top 25% $EN

• Combines two of the most proven lines Diamond In The Rough and Hoover Dam

318 DIAMOND IN THE ROUGH 4G58

Bull 19630049 *birth date: 03/19/19* *tattoo: 4G58*

DIAMOND JUSTICE 901S#
DIAMOND IN THE ROUGH#
DIAMOND BLACK LADY 7206#

ER JUSTICE N013#
ERISKAY OF ER J238#
DIAMOND PAYWEIGHT 738N
DIAMOND BLACK LADY M281

21AR ROUNDUP 7005#
DIAMOND ENCHANTRESS 60B2
DIAMOND ENCHANTRESS 6365

HARB PENDLETON 765 J H#
21AR BLACKBIRD LADY F645
ER FOCUS M244
DIAMOND ENCHANTRESS 101N

CE ★ Birth Weight Scrotal 36 cm

CED	BW	WW	Milk	YW
-5	+4.8	+65	+24	+122

SC +0.34 HP +9.4 PAP +3.57
Marb +.57 RE +.69 $W +53 $B +169 $C +263

Top 25% WW Top 15% YW Top 10% RADG Top 4% YH
Top 4% CW Top 1% $F Top 5% $B Top 15% $C

• WR 102

321 DIAMOND IN THE ROUGH 5G42

Bull 19731833 *birth date: 03/14/19* *tattoo: 5G42*

DIAMOND JUSTICE 901S#
DIAMOND IN THE ROUGH#
DIAMOND BLACK LADY 7206#

ER JUSTICE N013#
ERISKAY OF ER J238#
DIAMOND PAYWEIGHT 738N
DIAMOND BLACK LADY M281

DIAMOND RAINMAKER 139A
DIAMOND PRIMROSE LADY 3C45
DIAMOND PRIMROSE LADY 9A63

STEVENSON RAINMAKER 1173
CCAR GAINES LADY Y097
CONNEALY HOMESTEAD 1107
DIAMOND PRIMROSE LADY 4W85

CE ★★★★ Birth Weight Scrotal 39 cm

CED	BW	WW	Milk	YW
+9	+0.8	+59	+18	+103

SC +0.74 HP +8.9 PAP +1.89
Marb +.58 RE +.39 $W +54 $B +127 $C +213

Top 25% DOC

• Maternal grandam has an average nursing ratio of 105

322 DIAMOND IN THE ROUGH 3G36

Bull

19630039 *birth date: 03/14/19* *tattoo: 3G36*

DIAMOND JUSTICE 901S#
DIAMOND IN THE ROUGH#
DIAMOND BLACK LADY 7206#

ER JUSTICE N013#
ERISKAY OF ER J238#
DIAMOND PAYWEIGHT 738N
DIAMOND BLACK LADY M281

CONNEALY HOMESTEAD 1107
DIAMOND PAMELA 0A69
DIAMOND PAMELA X591

GDAR GAME DAY 449#
POLTA OF CONANGA 9928
21AR ROUNDUP 7005#
DIAMOND PAMELA R236

CE ★★★ Birth Weight Scrotal 36 cm

CED	BW	WW	Milk	YW
+3	+0.6	+49	+31	+82

SC	HP	PAP
+1.06	+9.2	+1.02

Marb	RE	$W	$B	$C
+.60	+.01	+62	+117	+207

Top 15% Milk Top 25% DOC Top 25% $EN

• WR 105

323 DIAMOND IN THE ROUGH 6G18

Bull

19735241 *birth date: 03/16/19* *tattoo: 6G18*

DIAMOND JUSTICE 901S#
DIAMOND IN THE ROUGH#
DIAMOND BLACK LADY 7206#

ER JUSTICE N013#
ERISKAY OF ER J238#
DIAMOND PAYWEIGHT 738N
DIAMOND BLACK LADY M281

DIAMOND RAINMAKER 129A
DIAMOND BLACKCAP 0D51
DIAMOND BLACKCAP 8X26

HILLTOP RAINMAKER 1333
B T R ESTONIA 1100
21AR ROUNDUP 7005#
DIAMOND BLACKCAP U708

CE ★ Birth Weight Scrotal 38 cm

CED	BW	WW	Milk	YW
-3	+3.1	+74	+26	+133

SC	HP	PAP
+0.53	+9.6	+2.92

Marb	RE	$W	$B	$C
+.71	+.50	+71	+156	+248

Top 10% WW Top 5% YW Top 15% RADG Top 15% YH
Top 25% MW Top 15% MH Top 15% CW Top 15% $W
Top 10% $F Top 15% $B Top 25% $C

• WR 108

324 DIAMOND IN THE ROUGH G809

Bull

+ 19699044 *birth date: 04/01/19* *tattoo: G809*

DIAMOND JUSTICE 901S#
DIAMOND IN THE ROUGH#
DIAMOND BLACK LADY 7206#

ER JUSTICE N013#
ERISKAY OF ER J238#
DIAMOND PAYWEIGHT 738N
DIAMOND BLACK LADY M281

S A V FINAL ANSWER 0035#
DIAMOND BELLE NELLIE 89B0
H A R B BELLE NELLIE 702-707

SITZ TRAVELER 8180#
S A V EMULOUS 8145
H A R B WINDY 702 JH#
H A R B BELLE L NELLIE 236#

CE ★★★ Birth Weight ET Scrotal 35 cm

CED	BW	WW	Milk	YW
+2	+1.5	+63	+29	+109

SC	HP	PAP
+0.84	+12.3	+1.81

Marb	RE	$W	$B	$C
-.06	+.56	+71	+124	+217

Top 20% Milk Top 15% RADG Top 20% DMI Top 15% CW
Top 15% $W Top 10% $F

• Donor dam is a full sister to our past herdsire HARB Icon

325 DIAMOND IN THE ROUGH 8G27

Bull

19630063 *birth date: 03/20/19* *tattoo: 8G27*

DIAMOND JUSTICE 901S#
DIAMOND IN THE ROUGH#
DIAMOND BLACK LADY 7206#

ER JUSTICE N013#
ERISKAY OF ER J238#
DIAMOND PAYWEIGHT 738N
DIAMOND BLACK LADY M281

BASIN UP THE LIMIT#
DIAMOND CHLOE 8464
DIAMOND CHLOE 188P

C A FUTURE DIRECTION 5321#
BASIN CHLOE 813K
BASIN DATELINE 752L
DIAMOND CHLOE 882L

CE ★★★ Birth Weight Scrotal 37 cm

CED	BW	WW	Milk	YW
+5	+0.8	+46	+30	+84

SC	HP	PAP
+0.55	+10.9	+0.18

Marb	RE	$W	$B	$C
+.78	+.48	+54	+142	+232

Top 20% Milk Top 10% DMI Top 25% PAP Top 25% Marb

• High marbling bull

326 DIAMOND SPUR 113G

Bull

19714377 *birth date: 03/16/19* *tattoo: 113G*

CONNEALY STIMULUS 8419#
CONNEALY SPUR#
JAZZA OF CONANGA 8594#

H A POWER ALLIANCE 1025#
BLACK CREESA OF CONANGA 5332
TC GRID TOPPER 355#
JEMMA OF CONANGA 5614

HOOVER DAM#
DIAMOND BLACKCAP 871Y
DIAMOND BLACKCAP 745U

SYDGEN C C & 7#
ERICA OF ELLSTON C124#
H A IMAGE MAKER 0415#
DIAMOND BLACKCAP P203

CE ★★★★ Birth Weight 82 Scrotal 40 cm

CED	BW	WW	Milk	YW
+12	+0.5	+67	+24	+113

SC	HP	PAP
+1.50	+14.7	+4.25

Marb	RE	$W	$B	$C
+.50	+.78	+72	+134	+262

Top 10% CED Top 20% WW Top 25% YW Top 20% YH
Top 15% SC Top 1% Claw Top 1% Angle Top 15% HP
Top 1% CEM Top 20% RE Top 1% $M Top 15% $W
Top 15% $C

• WR 109

327 DIAMOND SPUR G006

Bull

+ 19703068 *birth date: 03/22/19* *tattoo: G006*

CONNEALY STIMULUS 8419#
CONNEALY SPUR#
JAZZA OF CONANGA 8594#

H A POWER ALLIANCE 1025#
BLACK CREESA OF CONANGA 5332
TC GRID TOPPER 355#
JEMMA OF CONANGA 5614

21AR ROUNDUP 7005#
DIAMOND TROJAN ERICA 0824#
DIAMOND TROJAN ERICA 2U04

HARB PENDLETON 765 J H#
21AR BLACKBIRD LADY F645
DIAMOND MAX 180N
DIAMOND TROJAN ERICA 777J

CE ★★ Birth Weight ET Scrotal 38 cm

CED	BW	WW	Milk	YW
+7	+2.5	+59	+26	+103

SC	HP	PAP
+1.73	+9.7	+2.15

Marb	RE	$W	$B	$C
+.91	+.48	+60	+140	+238

Top 10% SC Top 25% Claw Top 20% Angle Top 25% CEM
Top 15% Marb Top 20% $G

• Dam is also dam of Lot 11 through 14 and 312 through 314

328 DIAMOND SONIC 6G42

Bull

19661834 *birth date: 03/09/19* *tattoo: 6G42*

KG SOLUTION 0018#
DL SONIC 444
DL BARBARA 792

MOGCK SURE SHOT#
KG RITO LADY 8724
CONNEALY CONSENSUS 7229#
DL BARBARA 1199

STEVENSON RAINMAKER 1173
DIAMOND QUEEN MOTHER 097D
R&S QUEEN MOTHER 3010

BASIN RAINMAKER P175#
STEVENSON TROJAN ERICA 9325#
PAF ND EXCEL 878
R&S QUEEN MOTHER 4013

CE ★★★ Birth Weight Scrotal 40 cm

CED	BW	WW	Milk	YW
+4	+1.6	+71	+11	+118

SC	HP	PAP
+0.50	+6.3	-0.59

Marb	RE	$W	$B	$C
+.46	+.51	+52	+123	+181

Top 10% WW Top 20% YW Top 10% DOC Top 10% PAP
Top 3% MW Top 3% MH

• WR 105

329 DIAMOND DISCOVERY G473

Bull

+ 19701143 *birth date: 03/20/19* *tattoo: G473*

A A R TEN X 7008 S A#
V A R DISCOVERY 2240#
DEER VALLEY RITA 0308

MYTTY IN FOCUS#
A A R LADY KELTON 5551#
SITZ UPWARD 307R#
G A R OBJECTIVE 2345

STILL IN THE ROUGH 201
STILL LUCY 4019
STILL LUCY 221

DIAMOND IN THE ROUGH#
DIAMOND BLACKBIRD LADY 6240
SITZ UPWARD 307R#
BASIN LUCY 7T36

CE ★★★★ Birth Weight ET Scrotal 38 cm

CED	BW	WW	Milk	YW
+7	+0.9	+75	+23	+141

SC	HP	PAP
+1.26	+9.6	+2.61

Marb	RE	$W	$B	$C
+1.20	+.71	+71	+188	+285

Top 10% WW Top 3% YW Top 4% RADG Top 15% YH
Top 25% SC Top 20% Angle Top 10% CEM Top 5% MW
Top 10% MH Top 5% CW Top 3% Marb Top 15% $W
Top 4% $F Top 3% $G Top 1% $B Top 4% $C

• Dam is one of our top cows and her 2019 calf sold to Dry Fork Livestock, WY

Reference Sire

DIAMOND CAVALRY 239C

333 DIAMOND CAVALRY 3659 RH

Bull 19710195 *birth date: 03/11/19* *tattoo: 3659*

JVC CAVALRY V3326
DIAMOND CAVALRY 239C
DIAMOND LUCY 988Z

CONNEALY CAVALRY 1149#
BRUSETT FOREVER W857
H A R B ICON 019#
DIAMOND LUCY 21W6

DIAMOND JUSTICE 901S#
HUGHES MINIVER 6553
DIAMOND MINIVER 444S

ER JUSTICE N013#
ERISKAY OF ER J238#
VERMILION PAYWEIGHT J847#
DIAMOND MINIVER 4159

CE ★★★★ Birth Weight 89 Scrotal 38 cm

CED	BW	WW	Milk	YW
+8	+1.3	+73	+23	+124

SC +1.25 HP +13.8 PAP -0.43
Marb +.52 RE +.62 $W +74 $B +146 $C +256

Top 10% WW, Top 15% YW, Top 25% SC, Top 10% Angle, Top 15% PAP, Top 20% HP, Top 20% MW, Top 10% MH, Top 10% CW, Top 15% $W, Top 15% $F, Top 25% $B, Top 20% $C

• Maternal grandam has record of 6 BR 89 and 6 NR 103

330 DIAMOND CAVALRY 7G03

Bull 19533041 *birth date: 01/29/19* *tattoo: 7G03*

JVC CAVALRY V3326
DIAMOND CAVALRY 239C
DIAMOND LUCY 988Z

CONNEALY CAVALRY 1149#
BRUSETT FOREVER W857
H A R B ICON 019#
DIAMOND LUCY 21W6

CARTER FINAL OPTION 201
DIAMOND LUCY E313
DIAMOND LUCY 3893

CONNEALY FINAL PRODUCT#
CARTER LACEE 2189#
DIAMOND BIG SPREAD 504Y
DIAMOND LUCY U710#

CE ★★★★ Birth Weight 77 Scrotal 37 cm

CED	BW	WW	Milk	YW
+12	+0.0	+86	+25	+140

SC +1.35 HP +10.9 PAP -0.44
Marb +.26 RE +.41 $W +95 $B +124 $C +228

Top 10% CED, Top 25% BW, Top 1% WW, Top 3% YW, Top 20% SC, Top 15% PAP, Top 15% CEM, Top 20% MW, Top 10% CW, Top 1% $W, Top 20% $F

• WR 115

334 DIAMOND CAVALRY 6369 RH

Bull 19710197 *birth date: 03/06/19* *tattoo: 6369*

JVC CAVALRY V3326
DIAMOND CAVALRY 239C
DIAMOND LUCY 988Z

CONNEALY CAVALRY 1149#
BRUSETT FOREVER W857
H A R B ICON 019#
DIAMOND LUCY 21W6

HILLTOP HONDO 2213
HUGHES MINIVER 3656
HUGHES MINIVER 6553

HILLTOP TRUE GRIT 9202#
HILLTOP CHLOE 072
DIAMOND JUSTICE 901S#
DIAMOND MINIVER 444S

CE ★★★★ Birth Weight 75 Scrotal 34 cm

CED	BW	WW	Milk	YW
+14	-1.9	+65	+22	+105

SC +0.70 HP +12.1 PAP +1.23
Marb +.62 RE +.18 $W +73 $B +124 $C +239

Top 4% CED, Top 4% BW, Top 25% WW, Top 10% DOC, Top 4% CEM, Top 10% $M, Top 15% $W

• WR 104

331 DIAMOND CAVALRY 3G24

Bull 19630036 *birth date: 03/12/19* *tattoo: 3G24*

JVC CAVALRY V3326
DIAMOND CAVALRY 239C
DIAMOND LUCY 988Z

CONNEALY CAVALRY 1149#
BRUSETT FOREVER W857
H A R B ICON 019#
DIAMOND LUCY 21W6

HILLTOP RAINMAKER 1333
DIAMOND LELA 7A13
DIAMOND LELA 3T96

SITZ RAINMAKER 11127#
HILLTOP EMPRESS 6138
DIAMOND PAYWEIGHT 738N
KEYSTONE LELA 341#

CE ★★★★ Birth Weight Scrotal 39 cm

CED	BW	WW	Milk	YW
+8	+1.3	+70	+17	+118

SC +1.15 HP +10.3 PAP +0.48
Marb +.29 RE +.69 $W +64 $B +143 $C +244

Top 15% WW, Top 20% YW, Top 25% DOC, Top 20% Claw, Top 10% CEM, Top 25% MW, Top 10% CW, Top 5% $F

• WR 105

335 DIAMOND CAVALRY 713G

Bull 19493881 *birth date: 02/07/19* *tattoo: 713G*

JVC CAVALRY V3326
DIAMOND CAVALRY 239C
DIAMOND LUCY 988Z

CONNEALY CAVALRY 1149#
BRUSETT FOREVER W857
H A R B ICON 019#
DIAMOND LUCY 21W6

DIAMOND IN THE ROUGH#
DIAMOND RUBY E561
DIAMOND RUBY HCC C084

DIAMOND JUSTICE 901S#
DIAMOND BLACK LADY 7206#
MCKELLAR 7229 2424
BASIN RUBY 9822

CE ★★★★ Birth Weight 73 Scrotal 38 cm

CED	BW	WW	Milk	YW
+13	-1.3	+57	+24	+94

SC +1.33 HP +10.4 PAP +0.94
Marb +.54 RE +.43 $W +67 $B +111 $C +208

Top 10% CED, Top 10% BW, Top 20% SC, Top 25% Angle, Top 25% $EN, Top 25% $W

• WR 101

332 DIAMOND CAVALRY 3G20

Bull 19630034 *birth date: 03/15/19* *tattoo: 3G20*

JVC CAVALRY V3326
DIAMOND CAVALRY 239C
DIAMOND LUCY 988Z

CONNEALY CAVALRY 1149#
BRUSETT FOREVER W857
H A R B ICON 019#
DIAMOND LUCY 21W6

HILLTOP RAINMAKER 1333
DIAMOND BLACKCAP 1A65
DIAMOND BLACKCAP 9Y57

SITZ RAINMAKER 11127#
HILLTOP EMPRESS 6138
H A R B ICON 019#
DIAMOND BLACKCAP 3W84

CE ★★★ Birth Weight Scrotal 35 cm

CED	BW	WW	Milk	YW
+2	+2.2	+58	+29	+97

SC +0.93 HP +11.2 PAP -0.14
Marb +.69 RE +.42 $W +65 $B +134 $C +241

Top 20% Milk, Top 25% DMI, Top 5% DOC, Top 20% PAP

• WR 102

336 DIAMOND CAVALRY 3749 RH

Bull 19710196 *birth date: 03/09/19* *tattoo: 3749*

JVC CAVALRY V3326
DIAMOND CAVALRY 239C
DIAMOND LUCY 988Z

CONNEALY CAVALRY 1149#
BRUSETT FOREVER W857
H A R B ICON 019#
DIAMOND LUCY 21W6

A A R MATRIX 1916
HUGHES ERICA 7743
STEVENSON EISA ERICA 9287

A A R MATRIX 9534
A A R ELITE 3011#
BOYD ON TARGET 1083#
STEVENSON EISA ERICA S86J

CE ★★★★ Birth Weight 86 Scrotal 38 cm

CED	BW	WW	Milk	YW
+10	-0.2	+56	+10	+94

SC +0.82 HP +9.2 PAP +1.02
Marb +.53 RE +.37 $W +44 $B +127 $C +218

Top 20% CED, Top 20% BW, Top 25% DMI, Top 10% Claw, Top 5% Angle, Top 25% CEM, Top 20% $EN

• Maternal great grandam recorded 6 NR 109

337 DIAMOND SOUTHERN CHARM 5G40

Bull — 19722876 — *birth date: 03/21/19* — *tattoo: 5G40*

SILVEIRAS CONVERSION 8064
BUBS SOUTHERN CHARM AA31
HICKORY HILL ERICA 009
BT CROSSOVER 758N#
EXG SARAS DREAM S609 R3
CONNEALY STIMULUS 8419#
HICKORY HILL ERICA TA32

DIAMOND RAINMAKER 139A
DIAMOND PRIMROSE LADY 3C15
DIAMOND PRIMROSE LADY 1A66
STEVENSON RAINMAKER 1173
CCAR GAINES LADY Y097
DIAMOND IN THE ROUGH#
DIAMOND PRIMROSE LADY 9Y61

CE ★★★ — Birth Weight — Scrotal 40 cm

CED	BW	WW	Milk	YW
+6	+2.2	+70	+23	+119

SC +0.70 — HP +8.0 — PAP +2.45
Marb +.56 — RE +.47 — $W +70 — $B +118 — $C +217

Top 15% WW — Top 20% YW — Top 25% DOC — Top 3% Angle
Top 20% $W

• WR 110

338 DIAMOND SOUTHERN CHARM 313G

Bull — 19753284 — *birth date: 03/21/19* — *tattoo: 313G*

SILVEIRAS CONVERSION 8064
BUBS SOUTHERN CHARM AA31
HICKORY HILL ERICA 009
BT CROSSOVER 758N#
EXG SARAS DREAM S609 R3
CONNEALY STIMULUS 8419#
HICKORY HILL ERICA TA32

HOOVER DAM#
DIAMOND JOYCE A5131
DIAMOND JOYCE 5095
SYDGEN C C & 7#
ERICA OF ELLSTON C124#
VERMILION PAYWEIGHT J847#
BASIN JOYCE E926

CE ★ — Birth Weight 100 — Scrotal 40 cm

CED	BW	WW	Milk	YW
-5	+5.0	+70	+24	+117

SC +1.66 — HP +7.2 — PAP +3.05
Marb +.76 — RE +.66 — $W +60 — $B +152 — $C +235

Top 15% WW — Top 20% YW — Top 10% SC — Top 20% Angle
Top 15% MH — Top 20% CW — Top 25% Marb — Top 20% Fat
Top 25% $F — Top 20% $G — Top 20% $B

• WR 107

339 DIAMOND SOUTHERN CHARM 2G27

Bull — 19645798 — *birth date: 03/20/19* — *tattoo: 2G27*

SILVEIRAS CONVERSION 8064
BUBS SOUTHERN CHARM AA31
HICKORY HILL ERICA 009
BT CROSSOVER 758N#
EXG SARAS DREAM S609 R3
CONNEALY STIMULUS 8419#
HICKORY HILL ERICA TA32

DIAMOND FOCUS 4058
DIAMOND TROJAN ERICA 0Z81
DIAMOND TROJAN ERICA 5X18
ER FOCUS M244
DIAMOND JOYCE P171#
DIAMOND MONEYMAKER U229
DIAMOND TROJAN ERICA 0R19

CE ★★ — Birth Weight — Scrotal 40 cm

CED	BW	WW	Milk	YW
+4	+3.0	+42	+25	+69

SC +1.26 — HP +13.3 — PAP +0.79
Marb +.87 — RE +.37 — $W +41 — $B +115 — $C +208

Top 4% DMI — Top 25% SC — Top 25% HP — Top 10% $EN
Top 20% Marb — Top 20% $G

• Cow family is the Trojan Erica family that probably has more replacements than any other

340 DIAMOND CAPITALIST 786G

Bull — 19721882 — *birth date: 03/18/19* — *tattoo: 786G*

DIAMOND CAPITALIST 90C2
DIAMOND CAPITALIST 329E
DIAMOND FOREVER 3005#
CONNEALY CAPITALIST 028#
H A R B BELLE NELLIE 702-707
DIAMOND IN THE ROUGH#
DIAMOND FOREVER 591X

JVC CAVALRY V3326
DIAMOND ENCHANTRESS 368E
DIAMOND ENCHANTRESS 7463
CONNEALY CAVALRY 1149#
BRUSETT FOREVER W857
H A R B ICON 019#
DIAMOND ENCHANTRESS N135

CE ★★★ — Birth Weight 75 — Scrotal 37 cm

CED	BW	WW	Milk	YW
+4	+1.0	+79	+26	+136

SC +0.78 — HP +17.4 — PAP -0.89
Marb +.66 — RE +.58 — $W +85 — $B +153 — $C +279

Top 3% WW — Top 4% YW — Top 10% RADG — Top 10% DOC
Top 10% PAP — Top 2% HP — Top 25% MW — Top 15% CW
Top 5% $M — Top 3% $W — Top 10% $F — Top 15% $B
Top 10% $C

• WR 105

341 DIAMOND BRILLIANCE 7G13

Bull — 19719986 — *birth date: 05/01/19* — *tattoo: 7G13*

LAGRAND BRILLIANCE 2011
SD BRILLANCE 6321
SD BARBARA PERFECTION 509
S A V BRILLIANCE 8077#
LAGRAND PRINCESS 0018
S A V 004 HOLD'EM 4452
ER BARBARA PERFECTION K075#

DIAMOND PAYWEIGHT 738N
DIAMOND LELA 3T96
KEYSTONE LELA 341#
VERMILION PAYWEIGHT J847#
DIAMOND TROJAN ERICA G272
BASIN MAX 3767
KEYSTONE LELA 908

CE ★★ — Birth Weight — Scrotal 38 cm

CED	BW	WW	Milk	YW
+5	+2.7	+52	+24	+99

SC +0.96 — HP +11.9 — PAP +1.36
Marb +.41 — RE +.33 — $W +45 — $B +133 — $C +225

Top 15% YH — Top 3% Claw — Top 25% CEM — Top 20% $F

• WR 109

342 DIAMOND BRILLIANCE 1G65

Bull — 19719984 — *birth date: 03/30/19* — *tattoo: 1G65*

LAGRAND BRILLIANCE 2011
SD BRILLANCE 6321
SD BARBARA PERFECTION 509
S A V BRILLIANCE 8077#
LAGRAND PRINCESS 0018
S A V 004 HOLD'EM 4452
ER BARBARA PERFECTION K075#

H A R B ICON 019#
DIAMOND BLACKCAP 9Y57
DIAMOND BLACKCAP 3W84
S A V FINAL ANSWER 0035#
H A R B BELLE NELLIE 702-707
HA IMAGE MAKER 6550
DIAMOND BLACKCAP N730

CE ★★★ — Birth Weight — Scrotal 34 cm

CED	BW	WW	Milk	YW
+1	+1.5	+57	+23	+96

SC -0.18 — HP +9.2 — PAP +1.68
Marb +.20 — RE +.27 — $W +57 — $B +97 — $C +170

• Dam same cow family that produced Diamond Dot's foundation sire Diamond Rainmaker 154E

343 DIAMOND BRILLIANCE 0G60

Bull — pending — *birth date: 04/07/19* — *tattoo: 0G60*

LAGRAND BRILLIANCE 2011
SD BRILLANCE 6321
SD BARBARA PERFECTION 509
S A V BRILLIANCE 8077#
LAGRAND PRINCESS 0018
S A V 004 HOLD'EM 4452
ER BARBARA PERFECTION K075#

DIAMOND PAYWEIGHT 506T
DIAMOND BLACKCAP 8X25
DIAMOND BLACKCAP U706
DIAMOND PAYWEIGHT 5157
DIAMOND ENCHANTRESS 5924
21AR COAL BANK C014#
DIAMOND BLACKCAP 740K

CE ★★★ — Birth Weight 91 — Scrotal 37 cm

CED	BW	WW	Milk	YW
+2	+1.4	+48	+23	+85

SC +0.93 — HP na — PAP na
Marb +.32 — RE +.26 — $W +45 — $B +104 — $C +187

• Parental Average EPDs
• Dam is from the high production Blackcap cow family

344 DIAMOND TRACTION G526

Bull — 19703673 — *birth date: 04/12/19* — *tattoo: G526*

JMB TRACTION 292#
S M R TRACTION 5034
S M R LUCY 3001#

SITZ TOP GAME 561X#
JMB EMULOTA 013
K C F BENNETT ABSOLUTE#
S M R LUCY 1019#

CONNEALY CAPITALIST 028#
DIAMOND BELLE NELLIE 91C5
H A R B BELLE NELLIE 702-707

S A V FINAL ANSWER 0035#
PRIDES PITA OF CONANGA 8821
H A R B WINDY 702 JH#
H A R B BELLE L NELLIE 236#

CE ★★ — Birth Weight 89 — Scrotal 39 cm

CED	BW	WW	Milk	YW
+3	+2.9	+67	+25	+122

SC	HP	PAP
+1.24	+10.3	-1.40

Marb	RE	$W	$B	$C
+.36	+.75	+63	+142	+230

Top 20% WW, Top 15% YW, Top 25% RADG, Top 25% SC, Top 2% PAP, Top 25% MW, Top 15% CW, Top 25% RE, Top 10% $F

• WR 107

345 DIAMOND COLUMBUS 53G0

Bull — 19719985 — *birth date: 03/21/19* — *tattoo: 53G0*

CONNEALY EARNAN 076E#
BARTELS COLUMBUS 310
EXEC ELMAY 6537 1008 BARTELS

CONNEALY CONSENSUS#
BRAZILA OF CONANGA 3991 839A
CONNEALY MENTOR 7374#
JMC ELMAY HIGH TIME 6537 325

BASIN SPECIAL FOCUS 701W
DIAMOND PAMELA HCC C089
BASIN PAMELA 3S49

B P F SPECIAL FOCUS 504#
BASIN TROJAN ERICA 184P#
BASIN RAINMAKER 747L#
BASIN PAMELA 0923

CE ★★ — Birth Weight 82 — Scrotal 37 cm

CED	BW	WW	Milk	YW
-2	+4.2	+90	+28	+147

SC	HP	PAP
+0.38	+18.6	+2.40

Marb	RE	$W	$B	$C
+.27	+.59	+90	+147	+276

Top 1% WW, Top 2% YW, Top 25% RADG, Top 10% YH, Top 10% Claw, Top 1% HP, Top 15% MW, Top 3% MH, Top 2% CW, Top 2% $M, Top 1% $W, Top 2% $F, Top 25% $B, Top 10% $C

• WR 110

346 DIAMOND IDEAL G599

Bull — 19660098 — *birth date: 04/09/19* — *tattoo: G599*

IDEAL 4223 OF 1168 BLKBRD
WMR IDEAL 721
WMR BLACKCAP 5125

IDEAL 1168 OF 9814 LADY
IDEAL 2441 OF 9524 BLKBRD
O BAR X RIGHT TIME 619
W M R BLACKCAP 233

SD WAGON TRAIN
DIAMOND ZARA 159C
DIAMOND ZARA Y726

S A V HOMESTEADER 7282
SD O ROSE 029#
21AR ROUNDUP 7005#
DIAMOND ZARA 7374

CE ★★ — Birth Weight 79 — Scrotal 36 cm

CED	BW	WW	Milk	YW
+4	+2.6	+53	+11	+93

SC	HP	PAP
+0.15	+8.0	+1.24

Marb	RE	$W	$B	$C
+.38	+.20	+32	+102	+163

• WR 104

347 DIAMOND TEN X 595G

Bull — 19704842 — *birth date: 04/10/19* — *tattoo: 595G*

DIAMOND TEN X 0245
DIAMOND TEN X 5E40
DIAMOND PRIMROSE LADY 3C15

A A R TEN X 7008 S A#
CRAIGMORE HOOVER DAME 2Y
DIAMOND RAINMAKER 139A
DIAMOND PRIMROSE LADY 1A66

KG HIGH REGARD 2073#
TLR MILLY KL 5-86
TLR MILLY W41

GEIS BALOO 13'08
KG MISS WIX 0680
A A R IN FOCUS 7027
TLR MILLY G12

CE ★★★ — Birth Weight 83 — Scrotal 41 cm

CED	BW	WW	Milk	YW
+4	+1.2	+51	+37	+92

SC	HP	PAP
+1.73	+9.9	+1.15

Marb	RE	$W	$B	$C
+.03	+.57	+63	+107	+184

Top 2% Milk, Top 10% SC, Top 10% Claw, Top 10% Angle, Top 15% Fat

• WR 103

348 DIAMOND IN THE ROUGH G216

Bull — 19660090 — *birth date: 03/13/19* — *tattoo: G216*

DIAMOND IN THE ROUGH#
DIAMOND IN THE ROUGH 797B
H A R B BELLE NELLIE 702-707

DIAMOND JUSTICE 901S#
DIAMOND BLACK LADY 7206#
H A R B WINDY 702 JH#
H A R B BELLE L NELLIE 236#

BASIN OPPORTUNITY 151U
DIAMOND TROJAN ERICA 7822
DIAMOND TROJAN ERICA 31T6#

BASIN OPPORTUNITY
BASIN LUCY 8N02
DIAMOND DATELINE 4149
DIAMOND TROJAN ERICA 146N

CE ★★★ — Birth Weight 80 — Scrotal 39 cm

CED	BW	WW	Milk	YW
+6	+0.4	+50	+29	+85

SC	HP	PAP
+1.95	+13.0	+0.56

Marb	RE	$W	$B	$C
+.59	+.29	+60	+125	+230

Top 20% Milk, Top 20% YH, Top 3% SC

• WR 104

349 DIAMOND IN THE ROUGH 097G

Bull — 19710999 — *birth date: 04/05/19* — *tattoo: 097G*

DIAMOND IN THE ROUGH#
DIAMOND IN THE ROUGH 797B
H A R B BELLE NELLIE 702-707

DIAMOND JUSTICE 901S#
DIAMOND BLACK LADY 7206#
H A R B WINDY 702 JH#
H A R B BELLE L NELLIE 236#

PAF ND EXCEL 878
R&S QUEEN MOTHER 3010
R&S QUEEN MOTHER 4013

BON VIEW NEW DESIGN 878#
KK ERICS SCOTCH BELLE OF EXT
BON VIEW NEW DESIGN 1407#
R&S QUEEN MOTHER 54

CE ★★★ — Birth Weight 83 — Scrotal 33 cm

CED	BW	WW	Milk	YW
-2	+2.3	+54	+23	+94

SC	HP	PAP
+0.16	+5.6	+0.50

Marb	RE	$W	$B	$C
+.10	+.62	+50	+104	+173

Top 20% DMI, Top 25% Angle, Top 20% MH

• Maternal grandams have been solid cows with both recording average nursing ratio of 100

350 DIAMOND IN THE ROUGH G690

Bull — 19660101 — *birth date: 04/11/19* — *tattoo: G690*

DDOT BLACK DIAMOND 0C94
DIAMOND IN THE ROUGH 8607
DIAMOND BLACK LADY 6093

DIAMOND IN THE ROUGH#
DIAMOND TROJAN ERICA 0824#
HOOVER DAM#
DIAMOND BLACK LADY 7206#

CARTER FINAL OPTION 201
DIAMOND LUCY 393D
DIAMOND LUCY 064A

CONNEALY FINAL PRODUCT#
CARTER LACEE 2189#
SD WAGON TRAIN
DIAMOND LUCY 8X11

CE ★★★★ — Birth Weight 74 — Scrotal 38 cm

CED	BW	WW	Milk	YW
+8	-0.6	+59	+30	+99

SC	HP	PAP
+0.17	+9.1	-0.05

Marb	RE	$W	$B	$C
+.51	+.80	+73	+126	+212

Top 15% BW, Top 20% Milk, Top 20% PAP, Top 10% CEM, Top 20% RE, Top 15% $W

• WR 114

351 DIAMOND IN THE ROUGH 495G

Bull — 19660086 — *birth date: 03/12/19* — *tattoo: 495G*

DDOT BLACK DIAMOND 0C94
DIAMOND IN THE ROUGH 8607
DIAMOND BLACK LADY 6093

DIAMOND IN THE ROUGH#
DIAMOND TROJAN ERICA 0824#
HOOVER DAM#
DIAMOND BLACK LADY 7206#

RBR ADAMSACRES RIDGELINE 930
DIAMOND ANNIE 048B
DIAMOND ANNIE X856

LEADORE HIGH COUNTRY 81
ADAMS ACRES DR PRINCESS 930
21AR ROUNDUP 7005#
DIAMOND ANNIE 252U

CE ★★★★ — Birth Weight 84 — Scrotal 38 cm

CED	BW	WW	Milk	YW
+7	+0.0	+52	+24	+90

SC	HP	PAP
+0.80	+8.0	+1.63

Marb	RE	$W	$B	$C
+.9	+.33	+60	+129	+219

Top 25% BW, Top 10% $EN, Top 15% Marb, Top 25% $G

• WR 103

352 DIAMOND PAYWEIGHT G052

Bull

19662447 *birth date: 03/17/19* *tattoo: G052*

BASIN PAYWEIGHT 107S#
DIAMOND PAYWEIGHT C118
MILL COULEE BARBARA K 905#

VERMILION PAYWEIGHT J847#
BASIN LUCY 3829

S A V FINAL ANSWER 0035#
MILL COULEE BARBARA K 414

BASIN PRIME STAR 047W
BETHANY HEATHER BLOOM A052X
BETHANY HEATHER BLOOM X052

GARDENS PRIME STAR#
BASIN LUCY 1T43

21AR ROUNDUP 7005#
BASIN HEATHER BLOOM 0747

CE ★★★★ Birth Weight 79 Scrotal 40 cm

CED	BW	WW	Milk	YW
+16	-0.6	+48	+26	+97

SC +1.75 HP +11.7 PAP +0.19

Marb +.62 RE +.73 $W +49 $B +138 $C +224

Top 1% CED Top 15% BW Top 25% RADG Top 5% SC
Top 25% PAP Top 1% CEM Top 25% RE

• WR 101

Reference Sire

STILL DIAMOND RUSTIC 4002

353 DIAMOND RECHARGE G622

Bull

19711366 *birth date: 03/23/19* *tattoo: G622*

S A V RECHARGE 3436
CSC REMINGTON D2
CSC BEAUTY 4121

RITO 707 OF IDEAL 3407 7075
S A V BLACKCAP MAY 4136

CONNEALY BLACK GRANITE#
DTC BEAUTY 943

DIAMOND CAPITALIST B011
DIAMOND LADY D317
DIAMOND LADY HCC 126A

CONNEALY CAPITALIST 028#
DIAMOND BLACK LADY 7206#

BASIN SPECIAL FOCUS 701W
BASIN LADY 5U91

CE ★★★ Birth Weight Scrotal 38 cm

CED	BW	WW	Milk	YW
+5	+1.8	+62	+27	+121

SC +1.03 HP +12.7 PAP +1.14

Marb +.28 RE +.80 $W +63 $B +158 $C +265

Top 15% YW Top 10% RADG Top 20% YH Top 20% Claw
Top 20% MH Top 5% CW Top 20% RE Top 2% Fat
Top 2% $F Top 15% $B Top 15% $C

• Maternal grandam has average nursing ratio of 102

354 DIAMOND RECHARGE 5G39

Bull

19711364 *birth date: 03/20/19* *tattoo: 5G39*

S A V RECHARGE 3436
CSC REMINGTON D2
CSC BEAUTY 4121

RITO 707 OF IDEAL 3407 7075
S A V BLACKCAP MAY 4136

CONNEALY BLACK GRANITE#
DTC BEAUTY 943

HILLTOP RAINMAKER 1333
DIAMOND MINIVER 4C58
KEYSTONE MINIVER 4101

SITZ RAINMAKER 11127#
HILLTOP EMPRESS 6138

LEACHMAN QUICKEN THE PACE#
KEYSTONE MINIVER 253

CE ★★★★ Birth Weight Scrotal 42 cm

CED	BW	WW	Milk	YW
+10	+0.7	+55	+23	+99

SC +1.19 HP +11.6 PAP +0.57

Marb +.44 RE +.49 $W +58 $B +127 $C +233

Top 20% CED Top 25% SC Top 25% DOC

• WR 109

355 DIAMOND RECHARGE G634

Bull

19703674 *birth date: 04/05/19* *tattoo: G634*

S A V RECHARGE 3436
CSC REMINGTON D2
CSC BEAUTY 4121

RITO 707 OF IDEAL 3407 7075
S A V BLACKCAP MAY 4136

CONNEALY BLACK GRANITE#
DTC BEAUTY 943

CONNEALY CAPITALIST 028#
DIAMOND BLACKCAP 6002
DIAMOND BLACKCAP X606

S A V FINAL ANSWER 0035#
PRIDES PITA OF CONANGA 8821

DIAMOND JUSTICE 901S#
DIAMOND BLACKCAP 6002#

CE ★ Birth Weight 82 Scrotal 35 cm

CED	BW	WW	Milk	YW
-1	+4.1	+73	+17	+123

SC +0.59 HP +11.1 PAP +0.98

Marb +.61 RE +.83 $W +58 $B +132 $C +220

Top 10% WW Top 15% YW Top 10% Claw Top 20% MW
Top 15% RE

356 DIAMOND RUSTIC G801

Bull

+ 19699038 *birth date: 03/17/19* *tattoo: G801*

STILL IN THE ROUGH 201
STILL DIAMOND RUSTIC 4002
STILL BARBARA PERFECTION 061

DIAMOND IN THE ROUGH#
DIAMOND BLACKBIRD LADY 6240

HOOVER DAM#
DJ BARBARA PERFECTION R866

S A V FINAL ANSWER 0035#
SD HEIRESS 357
SD HEIRESS 939 M055#

SITZ TRAVELER 8180#
S A V EMULOUS 8145

SITZ ENTENSIFIER 8206#
SD RAINMAKER MAX 939

CE ★★★ Birth Weight ET Scrotal 38 cm

CED	BW	WW	Milk	YW
+4	+1.7	+61	+28	+110

SC +0.14 HP +10.9 PAP +0.48

Marb +.55 RE +.41 $W +69 $B +130 $C +239

Top 25% $M Top 20% $W

• Lot 356 to 358 are full brothers
• Maternal grandam has an average nursing ratio of 109

357 DIAMOND RUSTIC G803

Bull

+ 19699039 *birth date: 03/18/19* *tattoo: G803*

STILL IN THE ROUGH 201
STILL DIAMOND RUSTIC 4002
STILL BARBARA PERFECTION 061

DIAMOND IN THE ROUGH#
DIAMOND BLACKBIRD LADY 6240

HOOVER DAM#
DJ BARBARA PERFECTION R866

S A V FINAL ANSWER 0035#
SD HEIRESS 357
SD HEIRESS 939 M055#

SITZ TRAVELER 8180#
S A V EMULOUS 8145

SITZ ENTENSIFIER 8206#
SD RAINMAKER MAX 939

CE ★★★ Birth Weight ET Scrotal 36 cm

CED	BW	WW	Milk	YW
+2	+2.1	+67	+23	+114

SC +0.66 HP +14.5 PAP +0.50

Marb +.49 RE +.73 $W +69 $B +158 $C +278

Top 20% WW Top 25% YW Top 10% RADG Top 10% DMI
Top 15% HP Top 20% CW Top 25% RE Top 10% Fat
Top 15% $M Top 20% $W Top 4% $F Top 15% $B
Top 10% $C

• Lot 356 to 358 are full brothers
• Dam's 2015 calf sold for $17,000 to Gene Stahl of Deerfield Colony

358 DIAMOND RUSTIC G805

Bull

+ 19699041 *birth date: 03/14/19* *tattoo: G805*

STILL IN THE ROUGH 201
STILL DIAMOND RUSTIC 4002
STILL BARBARA PERFECTION 061

DIAMOND IN THE ROUGH#
DIAMOND BLACKBIRD LADY 6240

HOOVER DAM#
DJ BARBARA PERFECTION R866

S A V FINAL ANSWER 0035#
SD HEIRESS 357
SD HEIRESS 939 M055#

SITZ TRAVELER 8180#
S A V EMULOUS 8145

SITZ ENTENSIFIER 8206#
SD RAINMAKER MAX 939

CE ★★ Birth Weight ET Scrotal 38 cm

CED	BW	WW	Milk	YW
+2	+2.7	+45	+27	+81

SC +0.23 HP +5.5 PAP +0.27

Marb +.62 RE +.44 $W +47 $B +137 $C +221

Top 15% DMI Top 15% $EN

• Lot 356 to 358 are full brothers
• Donor dam produced heifer calf that was purchased by Tucker Sitz in the NILE female sale and went on to produce a lead off bull in their Spring 2020 sale

359 DIAMOND COMPLETE 911G

Bull 19703670 *birth date: 03/25/19* *tattoo: 911G*

SUMMITCREST COMPLETE 1P55#	C F RIGHT DESIGN 1802#
G A R COMPLETE N6171	SUMMITCREST ELBA 1M17
G A R PREDESTINED 1907	G A R PREDESTINED#
	G A R 1I2 RITO 2205
STEVENSON CE DELUXE 1914#	C A FUTURE DIRECTION 5321#
DIAMOND RITA 9765	FSHK PRIDE 180#
DIAMOND RITA 2T83	MYTTY IN FOCUS#
	RITA 934 OF 2TX1 BRND 036

CE ★★★ Birth Weight Scrotal 39 cm

CED **+4** BW **+1.1** WW **+53** Milk **+41** YW **+97**

SC +1.68 HP +10.0 PAP -0.56

Marb +1.07 RE +.78 $W +74 $B +166 $C +288

Top 1% Milk	Top 25% DMI	Top 10% SC	Top 15% DOC
Top 3% Claw	Top 15% Angle	Top 10% PAP	Top 10% Marb
Top 20% RE	Top 15% $M	Top 15% $W	Top 20% $F
Top 5% $G	Top 10% $B	Top 3% $C	

• Dam has 7 BR 99 and her dam 19 BR 96 and 10 NR 102

360 DIAMOND COWBOY UP 732G

Bull 19502519 *birth date: 01/20/19 twin* *tattoo: 732G*

HA OUTSIDE 3008	KG SOLUTION 0018#
HA COWBOY UP 5405	HA EVER LADY 1575#
HA BLACKCAP LADY 1602#	SITZ UPWARD 307R#
	HA BLACKCAP LADY 5515
DIAMOND JUSTICE 901S#	ER JUSTICE N013#
DIAMOND ERICA X702	ERISKAY OF ER J238#
DIAMOND ERICA 9T10#	VERMILION PAYWEIGHT J847#
	BASIN ERICA L916

CE ★ Birth Weight 76 Scrotal 36 cm

CED **-1** BW **+3.4** WW **+67** Milk **+15** YW **+116**

SC +0.71 HP +4.8 PAP +2.08

Marb +.37 RE +.59 $W +48 $B +122 $C +176

Top 20% WW	Top 25% YW	Top 15% RADG	Top 25% Claw
Top 25% Angle	Top 10% MW	Top 10% Fat	

• Maternal grandam is past donor with an average nursing ratio of 111 on 10 calves

361 DIAMOND BONUS PAY 6G05

Bull 19630054 *birth date: 03/10/19* *tattoo: 6G05*

BASIN BONUS 4345	BASIN PAYWEIGHT 1682#
CAR 1682 BONUS PAY E528	BASIN ERICA 2223
CAR RUBY C202	EXAR DENVER 2002B#
	CVC RUBY Z63
JVC CAVALRY V3326	CONNEALY CAVALRY 1149#
DIAMOND BLACKCAP 4D10	BRUSETT FOREVER W857
DIAMOND BLACKCAP 12A2	VERMILION BOBCAT Y730
	DIAMOND BLACKCAP 477Y

CE ★★★★ Birth Weight Scrotal 38 cm

CED **+9** BW **-1.4** WW **+49** Milk **+35** YW **+88**

SC +0.22 HP +12.1 PAP -1.25

Marb +1.10 RE +.48 $W +72 $B +157 $C +281

Top 10% BW	Top 4% Milk	Top 20% DMI	Top 3% PAP
Top 15% CEM	Top 10% $EN	Top 10% Marb	Top 10% $M
Top 15% $W	Top 25% $F	Top 10% $G	Top 15% $B
Top 5% $C			

• WR 102

362 DIAMOND BLACK RANGER G534

Bull 19680786 *birth date: 03/16/19* *tattoo: G534*

CONNEALY CONFIDENCE 0100#	CONNEALY TOBIN
RB BLACK RANGER 458	BECKA GALA OF CONANGA 8281
R B LADY STANDARD 305-890	LCC NEW STANDARD#
	B A LADY 6807 305
DIAMOND ICON A031	H A R B ICON 019#
DIAMOND BLACKCAP 871C	DIAMOND ENCHANTRESS N135
DIAMOND BLACKCAP 745U	H A IMAGE MAKER 0415#
	DIAMOND BLACKCAP P203

CE ★★★★ Birth Weight 82 Scrotal 33 cm

CED **+13** BW **-1.4** WW **+55** Milk **+32** YW **+93**

SC -0.49 HP +12.2 PAP +1.05

Marb +.21 RE +.58 $W +71 $B +111 $C +215

Top 10% CED	Top 10% BW	Top 10% Milk	Top 3% DMI
Top 3% Claw	Top 10% Angle	Top 10% CEM	Top 20% $M
Top 15% $W			

• Maternal grandam recorded 8 NR 100

363 DIAMOND BLACK RANGER G704

Bull 19493940 *birth date: 03/12/19* *tattoo: G704*

CONNEALY CONFIDENCE 0100#	CONNEALY TOBIN
RB BLACK RANGER 458	BECKA GALA OF CONANGA 8281
R B LADY STANDARD 305-890	LCC NEW STANDARD#
	B A LADY 6807 305
DIAMOND PAYWEIGHT 704C	BASIN PAYWEIGHT 107S#
DIAMOND RITA 76E5	MILL COULEE BARBARA K 905#
DIAMOND RITA 2T83	MYTTY IN FOCUS#
	RITA 934 OF 2TX1 BRND 036

CE ★★★★ Birth Weight 72 Scrotal 38 cm

CED **+12** BW **-1.0** WW **+54** Milk **+31** YW **+89**

SC +0.59 HP +10.7 PAP -2.39

Marb +.21 RE +.92 $W +72 $B +107 $C +217

Top 10% CED	Top 10% BW	Top 15% Milk	Top 3% DMI
Top 15% Claw	Top 20% Angle	Top 1% PAP	Top 25% CEM
Top 20% $EN	Top 10% RE	Top 10% $M	Top 15% $W

• Maternal grandam recorded 10 NR 102

364 DIAMOND BLACK RANGER 718G

Bull 19642803 *birth date: 03/10/19* *tattoo: 718G*

CONNEALY CONFIDENCE 0100#	CONNEALY TOBIN
RB BLACK RANGER 458	BECKA GALA OF CONANGA 8281
R B LADY STANDARD 305-890	LCC NEW STANDARD#
	B A LADY 6807 305
DDOT BLACK DIAMOND 0C94	DIAMOND IN THE ROUGH#
DIAMOND BLACKCAP 231E	DIAMOND TROJAN ERICA 0824#
DIAMOND BLACKCAP Z601	COLEMAN REGIS 904#
	DIAMOND BLACKCAP 6031

CE ★★★★ Birth Weight 75 Scrotal 33 cm

CED **+11** BW **+0.0** WW **+56** Milk **+22** YW **+84**

SC +0.03 HP +8.9 PAP -0.85

Marb +.07 RE +.72 $W +63 $B +103 $C +188

Top 15% CED	Top 25% BW	Top 1% DMI	Top 10% PAP
Top 25% $EN	Top 25% RE	Top 20% Fat	

• Maternal great grandam recorded 6 NR 107 and was part of one of our most historic ET matings

365 DIAMOND BLACK RANGER 0G88

Bull 19703667 *birth date: 03/20/19* *tattoo: 0G88*

CONNEALY CONFIDENCE 0100#	CONNEALY TOBIN
RB BLACK RANGER 458	BECKA GALA OF CONANGA 8281
R B LADY STANDARD 305-890	LCC NEW STANDARD#
	B A LADY 6807 305
DIAMOND MONEYMAKER 8308	STEVENSON MONEYMAKER R185#
DIAMOND HEATHER BLOOM 6930	DIAMOND MISS MANOR 176N
DIAMOND HEATHER BLOOM 4966	VERMILION PAYWEIGHT J847#
	DIAMOND HEATHER BLOOM 754P

CE ★★★★ Birth Weight 81 Scrotal 39 cm

CED **+12** BW **-0.9** WW **+39** Milk **+24** YW **+61**

SC +0.83 HP +5.4 PAP -0.23

Marb +.21 RE +.57 $W +47 $B +98 $C +187

Top 10% CED	Top 15% BW	Top 1% DMI	Top 4% Claw
Top 1% Angle	Top 15% PAP	Top 25% CEM	Top 5% $EN

• WR 106

366 DIAMOND BLACK RANGER 383G

Bull 19499829 *birth date: 02/28/19* *tattoo: 383G*

CONNEALY CONFIDENCE 0100#	CONNEALY TOBIN
RB BLACK RANGER 458	BECKA GALA OF CONANGA 8281
R B LADY STANDARD 305-890	LCC NEW STANDARD#
	B A LADY 6807 305
EXAR SIGNIFICANT 1769B	CONNEALY CONSENSUS 7229#
DIAMOND TROJAN ERICA 3883	SITZ HENRIETTA PRIDE 643T
DIAMOND TROJAN ERICA 373U	EXAR 263C#
	DIAMOND TROJAN ERICA 67P

CE ★★★★ Birth Weight 85 Scrotal 37 cm

CED **+10** BW **+0.7** WW **+50** Milk **+30** YW **+90**

SC +1.16 HP +12.2 PAP +0.11

Marb +.80 RE +.58 $W +60 $B +137 $C +246

Top 20% CED	Top 20% Milk	Top 10% DMI	Top 25% Claw
Top 20% Angle	Top 25% PAP	Top 25% Marb	Top 15% Fat
Top 15% $G	Top 25% $C		

• Maternal grandam has record of 4 NR 104 and this includes her 2014 son that sold for $10,000 to Rod and Julie Pashke in that falls sale

367 DIAMOND PAYWEIGHT 776G

Bull 19718249 *birth date: 03/31/19* *tattoo: 776G*

BASIN PAYWEIGHT 107S#
DIAMOND PAYWEIGHT 0135
COLEMAN LUCY Y145

RB BLACK RANGER 458
DIAMOND ERICA D736
DIAMOND ERICA 9T10#

VERMILION PAYWEIGHT J847#
BASIN LUCY 3829
S A V FINAL ANSWER 0035#
COLEMAN LUCY 929
CONNEALY CONFIDENCE 0100#
R B LADY STANDARD 305-890
VERMILION PAYWEIGHT J847#
BASIN ERICA L916

CE ★★★★ Birth Weight 64 Scrotal 35 cm

CED	BW	WW	Milk	YW
+15	-1.1	+66	+26	+112

SC +0.76 HP +9.3 PAP -0.77
Marb +.20 RE +.66 $W +73 $B +135 $C +228

Top 2% CED	Top 10% BW	Top 20% WW	Top 25% RADG
Top 15% DMI	Top 15% DOC	Top 10% PAP	Top 1% CEM
Top 20% MW	Top 15% CW	Top 15% $W	Top 10% $F

• WR 122

368 DIAMOND PAYWEIGHT 7G23

Bull 19735279 *birth date: 03/28/19* *tattoo: 7G23*

BASIN PAYWEIGHT 107S#
DIAMOND PAYWEIGHT 0135
COLEMAN LUCY Y145

STILL IN THE ROUGH 201
DIAMOND TROJAN ERICA 3E29
DIAMOND TROJAN ERICA 1A52

VERMILION PAYWEIGHT J847#
BASIN LUCY 3829
S A V FINAL ANSWER 0035#
COLEMAN LUCY 929
DIAMOND IN THE ROUGH#
DIAMOND BLACKBIRD LADY 6240
COLEMAN REGIS 904#
DIAMOND TROJAN ERICA 9Y67

CE ★★★★ Birth Weight Scrotal 37 cm

CED	BW	WW	Milk	YW
+10	+0.1	+44	+28	+73

SC +0.91 HP +13.7 PAP +2.04
Marb +.38 RE +.23 $W +54 $B +105 $C +210

Top 20% CED	Top 25% BW	Top 15% DMI	Top 20% DOC
Top 20% HP	Top 4% CEM	Top 20% $EN	Top 15% $M

• Pedigree of sire combines Payweight and the Lucy cow family

369 DIAMOND PAYWEIGHT 716G

Bull 19718248 *birth date: 03/27/19* *tattoo: 716G*

BASIN PAYWEIGHT 107S#
DIAMOND PAYWEIGHT 0135
COLEMAN LUCY Y145

DDOT BLACK DIAMOND 0C94
DIAMOND BLACKCAP 08E1
BASIN BLACKCAP 0619

VERMILION PAYWEIGHT J847#
BASIN LUCY 3829
S A V FINAL ANSWER 0035#
COLEMAN LUCY 929
DIAMOND IN THE ROUGH#
DIAMOND TROJAN ERICA 0824#
RIVERBEND CORNERSTONE#
BASIN BLACKCAP 5227

CE ★★★★ Birth Weight 74 Scrotal 32 cm

CED	BW	WW	Milk	YW
+13	+1.1	+49	+29	+80

SC +0.47 HP +12.0 PAP -0.27
Marb +.66 RE +.25 $W +60 $B +102 $C +194

Top 10% CED	Top 20% Milk	Top 25% DMI	Top 15% PAP
Top 1% CEM	Top 25% $EN		

• High maternal calving ease bull

Stevenson and Eike Kids at Rachael and Matthew's Graduation

370 DIAMOND ROUNDUP 6769

Bull 19823442 *birth date: 04/21/19* *tattoo: 6769*

21AR ROUNDUP 7005#
DIAMOND ROUNDUP 896B
DIAMOND BLACKCAP U549

MILL COULEE RIB CAGE
DIAMOND TROJAN ERICA 00D8
DIAMOND TROJAN ERICA X850

HARB PENDLETON 765 J H#
21AR BLACKBIRD LADY F645
DIAMOND JUSTICE 901S#
DIAMOND BLACKCAP 154R
SITZ UPWARD 307R#
MILL COULEE BARBARA K 905#
DIAMOND ON TRACK 748R
DIAMOND TROJAN ERICA 8352

CE ★★★★ Birth Weight Scrotal 40 cm

CED	BW	WW	Milk	YW
+7	+0.1	+57	+26	+102

SC +0.84 HP +8.4 PAP +1.37
Marb +.75 RE +.68 $W +61 $B +136 $C +210

Top 25% BW	Top 25% Marb	Top 20% $G

• Sire of Lot 270 was one high selling calves in 2014 sale
• Maternal grandam 8 NR 103

371 DIAMOND SONIC 7959 JS

Bull 19670773 *birth date: 02/16/19* *tattoo: 7959*

KG SOLUTION 0018#
DL SONIC 444
DL BARBARA 792

HILLTOP WINDY 3222
RICH BUXOM MAID 3687
RICH BUXOM MAID 4213

MOGCK SURE SHOT#
KG RITO LADY 8724
CONNEALY CONSENSUS 7229#
DL BARBARA 1199
WMR WINDY 340
HT DIXIE GP 142#
DIAMOND TIMELESS 6X82
R&S BUXOM MAID 9864#

CE ★★★★ Birth Weight Scrotal 36 cm

CED	BW	WW	Milk	YW
+10	-0.1	+56	+27	+97

SC +0.90 HP +16.9 PAP -0.16
Marb +.58 RE +.29 $W +65 $B +110 $C +214

Top 20% CED	Top 25% BW	Top 20% PAP	Top 3% HP
Top 20% $M			

• Sonic was one of the easiest calving bulls we have ever used

372 DIAMOND IN THE ROUGH G674

Bull 19660099 *birth date: 03/21/19* *tattoo: G674*

DDOT BLACK DIAMOND 0C94
DIAMOND IN THE ROUGH 8607
DIAMOND BLACK LADY 6093

WMR TRADEWIND 342
DIAMOND TROJAN ERICA 6725
DIAMOND TROJAN ERICA 866Y

DIAMOND IN THE ROUGH#
DIAMOND TROJAN ERICA 0824#
HOOVER DAM#
DIAMOND BLACK LADY 7206#
WMR TIMELESS 458#
WMR PRIDE 058
DIAMOND MONEYMAKER 8326
DIAMOND TROJAN ERICA 458U

CE ★ Birth Weight 86 Scrotal 38 cm

CED	BW	WW	Milk	YW
-3	+2.9	+57	+25	+113

SC +1.26 HP +16.2 PAP +2.56
Marb +.20 RE +.30 $W +54 $B +117 $C +213

Top 25% YW	Top 25% RADG	Top 25% SC	Top 5% HP
Top 20% $F			

• Maternal great grandam had average nursing ratio of 106

373 DIAMOND IN THE ROUGH G688

Bull 19660100 *birth date: 03/13/19* *tattoo: G688*

DDOT BLACK DIAMOND 0C94
DIAMOND IN THE ROUGH 8607
DIAMOND BLACK LADY 6093

CARTER FINAL OPTION 201
DIAMOND PAMELA D323
DIAMOND PAMELA HCC 165A

DIAMOND IN THE ROUGH#
DIAMOND TROJAN ERICA 0824#
HOOVER DAM#
DIAMOND BLACK LADY 7206#
CONNEALY FINAL PRODUCT#
CARTER LACEE 2189#
BASIN SPECIAL FOCUS 701W
BASIN PAMELA 153T

CE ★ Birth Weight 85 Scrotal 36 cm

CED	BW	WW	Milk	YW
+0	+4.5	+81	+23	+138

SC +0.41 HP +11.5 PAP +2.39
Marb +.78 RE +.57 $W +72 $B +157 $C +251

Top 2% WW	Top 3% YW	Top 15% YH	Top 15% MW
Top 20% MH	Top 10% CW	Top 25% Marb	Top 15% $W
Top 10% $F	Top 25% $G	Top 15% $B	Top 25% $C

• Maternal grandam and great grandam has recorded of 3 NR 102 and 6 NR 101

374 DIAMOND IN THE ROUGH 5G45

Bull 19630053 *birth date: 03/18/19* *tattoo: 5G45*

DIAMOND JUSTICE 901S#
DIAMOND IN THE ROUGH#
DIAMOND BLACK LADY 7206#

ER JUSTICE N013#
ERISKAY OF ER J238#
DIAMOND PAYWEIGHT 738N
DIAMOND BLACK LADY M281

BARTELS COLUMBUS 310
DIAMOND NOLA 9C66
DIAMOND NOLA 6W55

CONNEALY EARNAN 076E#
EXEC ELMAY 6537 1008 BARTELS
DIAMOND JUSTICE 901S#
DIAMOND NOLA S433

CE ★ Birth Weight Scrotal 35 cm

CED	BW	WW	Milk	YW
-3	+3.8	+52	+21	+97

SC +0.64 HP +13.8 PAP +1.41
Marb +.82 RE +.44 $W +42 $B +159 $C +270

Top 25% DMI	Top 25% Claw	Top 20% HP	Top 20% Marb
Top 10% $F	Top 20% $G	Top 10% $B	Top 10% $C

• Dam is backed by four generations of below average birth weight cows

375 DIAMOND ICON 30G5

Bull 19465841 *birth date: 02/18/19* *tattoo: 30G5*

DIAMOND ICON C032 JS
DIAMOND ICON 4E33
DIAMOND TROJAN ERICA 8B86

H A R B ICON 019#
SAMPSEL PINTOP A032
STILL IN THE ROUGH 201
DIAMOND TROJAN ERICA 55U3

DIAMOND JUSTICE 901S#
DIAMOND HEATHER BLOOM 792A
DIAMOND HEATHER BLOOM 7552

ER JUSTICE N013#
ERISKAY OF ER J238#
DIAMOND FUTUREDIRECTION 0P35
DIAMOND HEATHER BLOOM 128R#

CE ★★★ Birth Weight 88 Scrotal 34 cm

CED	BW	WW	Milk	YW
+4	+1.5	+50	+32	+87

SC +0.49 HP +11.1 PAP +1.31
Marb +.62 RE +.52 $W +61 $B +128 $C +216

Top 10% Milk

• WR 103

376 DIAMOND ALL IN ONE 782G

Bull 19499847 *birth date: 03/25/19* *tattoo: 782G*

DEER VALLEY ALL IN#
EXAR ALL IN ONE
44 RUBY 530X

A A R TEN X 7008 S A#
DEER VALLEY RITA 0274
WERNER WAR PARTY 2417#
B/R RUBY 1224

JVC CAVALRY V3326
DIAMOND ANNIE 88E5
DIAMOND ANNIE 52T4

CONNEALY CAVALRY 1149#
BRUSETT FOREVER W857
EXAR 263C#
DIAMOND ANNIE 857R

CE ★★ Birth Weight Scrotal 37 cm

CED	BW	WW	Milk	YW
+5	+2.6	+72	+31	+136

SC +1.66 HP +11.8 PAP -1.99
Marb +.75 RE +.72 $W +74 $B +162 $C +260

Top 10% WW	Top 15% Milk	Top 4% YW	Top 4% RADG
Top 10% YH	Top 10% SC	Top 1% PAP	Top 2% CEM
Top 15% MW	Top 3% MH	Top 10% CW	Top 25% Marb
Top 25% RE	Top 10% Fat	Top 15% $W	Top 10% $F
Top 15% $G	Top 10% $B	Top 15% $C	

• WR 105

377 DIAMOND ALL IN ONE 766G

Bull 19499845 *birth date: 03/28/19* *tattoo: 766G*

DEER VALLEY ALL IN#
EXAR ALL IN ONE
44 RUBY 530X

A A R TEN X 7008 S A#
DEER VALLEY RITA 0274
WERNER WAR PARTY 2417#
B/R RUBY 1224

MUSGRAVE AVIATOR
DIAMOND BELLE 4E22
DIAMOND BELLE 4564

KOUPALS B&B IDENTITY#
MCATL FOREVER LADY 1429-138
HOOVER DAM#
DIAMOND BELLE 243R#

CE ★★★★ Birth Weight Scrotal 32 cm

CED	BW	WW	Milk	YW
+7	-0.1	+65	+38	+122

SC +0.38 HP +12.9 PAP +0.54
Marb +1.01 RE +1.20 $W +84 $B +194 $C +312

Top 25% BW	Top 25% WW	Top 2% Milk	Top 15% YW
Top 10% RADG	Top 25% CEM	Top 4% CW	Top 10% Marb
Top 1% RE	Top 3% $W	Top 1% $F	Top 4% $G
Top 1% $B	Top 1% $C		

• Dam is a maternal siste to Lot 301

378 DIAMOND RECHARGE G511

Bull 19703672 *birth date: 03/18/19* *tattoo: G511*

S A V RECHARGE 3436
CSC REMINGTON D2
CSC BEAUTY 4121

RITO 707 OF IDEAL 3407 7075
S A V BLACKCAP MAY 4136
CONNEALY BLACK GRANITE#
DTC BEAUTY 943

BASIN PAYWEIGHT 214X
DAIMOND LUCY HCC C129
BASIN LUCY 1T41

BASIN PAYWEIGHT 006S#
BASIN CLOVA PRIDE 6854#
RIVERBEND MILE HIGH 3718#
BASIN LUCY 7333

CE ★★★★ Birth Weight 78 Scrotal 37 cm

CED	BW	WW	Milk	YW
+6	-0.5	+55	+33	+96

SC +0.83 HP +16.3 PAP +0.22
Marb +.57 RE +.61 $W +72 $B +129 $C +245

Top 15% BW	Top 10% Milk	Top 20% DMI	Top 25% PAP
Top 5% HP	Top 10% $M	Top 15% $W	

• WR 105

379 DIAMOND RECHARGE 5G06

Bull 19718245 *birth date: 04/14/19* *tattoo: 5G06*

S A V RECHARGE 3436
CSC REMINGTON D2
CSC BEAUTY 4121

RITO 707 OF IDEAL 3407 7075
S A V BLACKCAP MAY 4136
CONNEALY BLACK GRANITE#
DTC BEAUTY 943

DIAMOND JUSTICE 3803
DIAMOND BLACKBIRD 392C
DIAMOND BLACKBIRD 018A

DIAMOND JUSTICE 901S#
DIAMOND BLACK LADY 7206#
SD WAGON TRAIN
DIAMOND BLACKBIRD X827

CE ★★ Birth Weight 82 Scrotal 36 cm

CED	BW	WW	Milk	YW
+2	+3.2	+70	+37	+121

SC +1.84 HP +12.4 PAP +0.73
Marb +.38 RE +.53 $W +78 $B +146 $C +241

Top 15% WW	Top 2% Milk	Top 15% YW	Top 10% RADG
Top 4% SC	Top 15% MW	Top 10% CW	Top 10% $W
Top 3% $F	Top 25% $B		

• Maternal grandam has an average nursing ratio of 107

380 DIAMOND RECHARGE G621

Bull 19630066 *birth date: 03/25/19* *tattoo: G621*

S A V RECHARGE 3436
CSC REMINGTON D2
CSC BEAUTY 4121

RITO 707 OF IDEAL 3407 7075
S A V BLACKCAP MAY 4136
CONNEALY BLACK GRANITE#
DTC BEAUTY 943

DIAMOND CAPITALIST B011
DIAMOND PAMELA 366D
DIAMOND PAMELA 081A

CONNEALY CAPITALIST 028#
DIAMOND BLACK LADY 7206#
HARRISON DASH 0015
DIAMOND PAMELA 0579

CE ★★★★ Birth Weight Scrotal 38 cm

CED	BW	WW	Milk	YW
+8	+0.7	+58	+19	+97

SC +1.47 HP +18.5 PAP +0.96
Marb +.08 RE +.43 $W +57 $B +103 $C +211

Top 25% DMI	Top 15% SC	Top 20% Claw	Top 1% HP
Top 25% Fat	Top 10% $M		

• WR 109

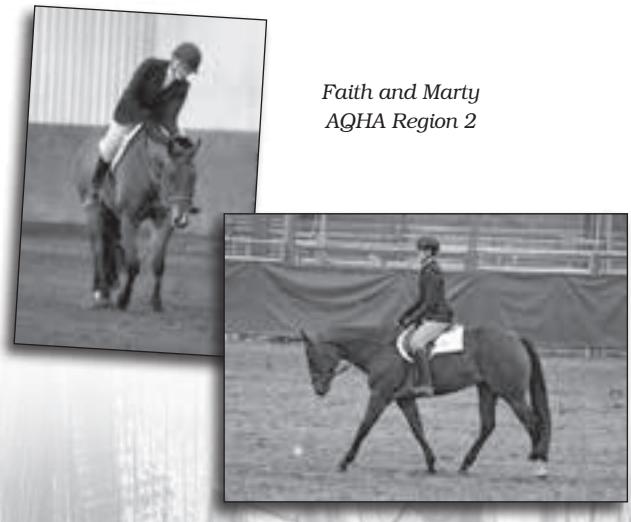

Faith and Marty
AQHA Region 2

381 DIAMOND RESOURCE 5G29

Bull 19630051 *birth date: 03/25/19* *tattoo: 5G29*

S A V RESOURCE 1441#
CURTIN RESOURCE 6329
EXAR RITA 0540

RITO 707 OF IDEAL 3407 7075
S A V BLACKCAP MAY 4136

SITZ UPWARD 307R#
EXAR MISS NEW DESIGN 1167

H A R B ICON 019#
DIAMOND FOREVER 9C64
DIAMOND FOREVER 6W73

S A V FINAL ANSWER 0035#
H A R B BELLE NELLIE 702-707

DIAMOND JUSTICE 901S#
DIAMOND PAYWEIGHT 3S96

CE ★★★★ Birth Weight Scrotal 39 cm

CED	BW	WW	Milk	YW
+12	-1.4	+45	+21	+78

SC	HP	PAP
+0.19	+13.1	-1.13

Marb	RE	$W	$B	$C
+.40	+.26	+52	+70	+173

Top 10% CED	Top 10% BW	Top 5% Claw	Top 4% PAP
Top 3% $EN	Top 4% $M		

• Maternal grandam has an average nursing ratio of 107 and her dam 103

382 DIAMOND RESOURCE 4759 JS

Bull 19531503 *birth date: 02/19/19* *tattoo: 4759*

S A V RESOURCE 1441#
CURTIN RESOURCE 6329
EXAR RITA 0540

RITO 707 OF IDEAL 3407 7075
S A V BLACKCAP MAY 4136

SITZ UPWARD 307R#
EXAR MISS NEW DESIGN 1167

DIAMOND REPUBLIC 2432
RICH BLACKBIRD 4424
R&S BLACKBIRD 2184#

DIAMOND JUSTICE 901S#
DIAMOND BLACK LADY 7206#

J D DAIGGER 901#
R&S BLACKBIRD M461

CE ★★★★ Birth Weight 84 Scrotal 38 cm

CED	BW	WW	Milk	YW
+9	+1.4	+57	+28	+98

SC	HP	PAP
+1.24	+12.4	+1.58

Marb	RE	$W	$B	$C
+.75	+.41	+65	+132	+239

Top 25% SC	Top 25% Marb

• Maternal grandam has record of 11 NR 107

383 DIAMOND ROUNDUP 0659 JS

Bull 19520744 *birth date: 02/28/19* *tattoo: 0659*

21AR ROUNDUP 7005#
DIAMOND ROUNDUP 896B
DIAMOND BLACKCAP U549

HARB PENDLETON 765 J H#
21AR BLACKBIRD LADY F645

DIAMOND JUSTICE 901S#
DIAMOND BLACKCAP 154R

DIAMOND SHEAR FORCE 6U80
R&S CHLOE 3080
R&S CHLOE 9553

G T SHEAR FORCE#
DIAMOND BLACKBIRD 3S83

BASIN MAX 602C#
R&S CHLOE 5779

CE ★★★ Birth Weight 86 Scrotal 43 cm

CED	BW	WW	Milk	YW
+5	+0.7	+45	+29	+84

SC	HP	PAP
+0.80	+6.0	+2.70

Marb	RE	$W	$B	$C
+.62	+.42	+50	+122	+184

Top 20% Milk

• Sire of Lot 383 was high selling calf in 2014 sale to Rich Angus

384 DIAMOND DNA 711G

Bull 19823443 *birth date: 04/03/19* *tattoo: 711G*

WORTHINGTON BREAKOUT
DIAMOND BREAKOUT 3E46
DIAMOND FOREVER 9A64

MCC DAYBREAK#
G A R OBJECTIVE 9J14

CONNEALY HOMESTEAD 1107
DIAMOND FOREVER 6W73

DIAMOND IN THE ROUGH#
DIAMOND BELLE NELLIE E515
DIAMOND BELLE NELLIE 91C3

DIAMOND JUSTICE 901S#
DIAMOND BLACK LADY 7206#

CONNEALY CAPITALIST 028#
H A R B BELLE NELLIE 702-707

CE ★★★ Birth Weight Scrotal 36 cm

CED	BW	WW	Milk	YW
+2	+2.3	+68	+20	+122

SC	HP	PAP
-0.12	+12.2	+0.37

Marb	RE	$W	$B	$C
+.59	+.50	+57	+144	+225

Top 15% WW	Top 15% YW	Top 15% RADG	Top 10% MW
Top 15% MH	Top 25% CW	Top 15% $F	Top 25% $B

• WR 105

385 DIAMOND FULL CIRCLE 3G22

Bull 19630035 *birth date: 04/04/19* *tattoo: 3G22*

BASIN PAYWEIGHT 1682#
ICC FULL CIRCLE 6021
RB LADY DENVER 167-428

BASIN PAYWEIGHT 006S#
21AR O LASS 7017

EXAR DENVER 2002B#
R B LADY PARTY 167-305

HILLTOP RAINMAKER 1333
DIAMOND EILEENMERE LASS 6A57
DIAMOND EILEENMERE LASS 6422

SITZ RAINMAKER 11127#
HILLTOP EMPRESS 6138

STEVENSON BENCHMARK N190#
DIAMOND EILEENMERE LASS P271

CE ★★★ Birth Weight Scrotal 38 cm

CED	BW	WW	Milk	YW
+6	+1.6	+73	+28	+126

SC	HP	PAP
+0.95	+10.1	+1.51

Marb	RE	$W	$B	$C
+.58	+.29	+76	+137	+218

Top 10% WW	Top 10% YW	Top 4% YH	Top 10% MW
Top 2% MH	Top 20% CW	Top 10% $W	Top 20% $F

• WR 110

386 DIAMOND FULL CIRCLE 5G37

Bull 19731992 *birth date: 03/30/19* *tattoo: 5G37*

BASIN PAYWEIGHT 1682#
ICC FULL CIRCLE 6021
RB LADY DENVER 167-428

BASIN PAYWEIGHT 006S#
21AR O LASS 7017

EXAR DENVER 2002B#
R B LADY PARTY 167-305

KG HIGH REGARD 2073#
DIAMOND FOREVER 3C46
DIAMOND FOREVER 9A64

GEIS BALOO 13'08
KG MISS WIX 0680

CONNEALY HOMESTEAD 1107
DIAMOND FOREVER 6W73

CE ★★★ Birth Weight Scrotal 40 cm

CED	BW	WW	Milk	YW
+5	+2.5	+73	+32	+127

SC	HP	PAP
+1.39	+10.6	+0.96

Marb	RE	$W	$B	$C
+.29	+.41	+82	+139	+239

Top 10% WW	Top 10% Milk	Top 10% YW	Top 15% SC
Top 5% CW	Top 4% $W	Top 3% $F	

• WR 104

387 DIAMOND FULL CIRCLE 4G08

Bull 19630041 *birth date: 04/23/19* *tattoo: 4G08*

BASIN PAYWEIGHT 1682#
ICC FULL CIRCLE 6021
RB LADY DENVER 167-428

BASIN PAYWEIGHT 006S#
21AR O LASS 7017

EXAR DENVER 2002B#
R B LADY PARTY 167-305

HOOVER DAM#
DIAMOND BLACKCAP 8B10
DIAMOND BLACKCAP R205

SYDGEN C C & 7#
ERICA OF ELLSTON C124#

ER FOCUS M244
DIAMOND BLACKCAP 6002#

CE ★ Birth Weight Scrotal 39 cm

CED	BW	WW	Milk	YW
+1	+3.5	+72	+36	+124

SC	HP	PAP
+1.25	+14.0	+0.79

Marb	RE	$W	$B	$C
+.88	+.60	+84	+160	+290

Top 10% WW	Top 3% Milk	Top 15% YW	Top 25% SC
Top 20% DOC	Top 20% Angle	Top 20% HP	Top 10% CW
Top 15% Marb	Top 4% $M	Top 3% $W	Top 10% $F
Top 20% $G	Top 10% $B	Top 3% $C	

• WR 105

388 DIAMOND FULL CIRCLE 3G15

Bull 19630032 *birth date: 04/09/19* *tattoo: 3G15*

BASIN PAYWEIGHT 1682#
ICC FULL CIRCLE 6021
RB LADY DENVER 167-428

BASIN PAYWEIGHT 006S#
21AR O LASS 7017

EXAR DENVER 2002B#
R B LADY PARTY 167-305

DIAMOND IN THE ROUGH#
DIAMOND PRIMROSE LADY 1A66
DIAMOND PRIMROSE LADY 9Y61

DIAMOND JUSTICE 901S#
DIAMOND BLACK LADY 7206#

H A R B ICON 019#
DIAMOND PRIMROSE LADY 4W84

CE ★★★ Birth Weight Scrotal 38 cm

CED	BW	WW	Milk	YW
+6	+1.1	+63	+33	+108

SC	HP	PAP
+1.62	+12.7	+0.08

Marb	RE	$W	$B	$C
+.63	+.20	+77	+128	+235

Top 10% Milk	Top 25% RADG	Top 10% DMI	Top 10% SC
Top 10% DOC	Top 25% PAP	Top 25% $M	Top 10% $W

• Sire of Lot 388 is the $37,000 Midland second high seller ICC Full Circle 6321

389 DIAMOND PAYWEIGHT 6G11

Bull 19703669 *birth date: 03/20/19* *tattoo: 6G11*

BASIN PAYWEIGHT 107S#
DIAMOND PAYWEIGHT 0135
COLEMAN LUCY Y145

VERMILION PAYWEIGHT J847#
BASIN LUCY 3829

S A V FINAL ANSWER 0035#
COLEMAN LUCY 929

STILL IN THE ROUGH 201
DIAMOND ANNIE 451D
DIAMOND ANNIE 062B

DIAMOND IN THE ROUGH#
DIAMOND BLACKBIRD LADY 6240

EXAR SIGNIFICANT 1769B
DIAMOND ANNIE 882X

CE ★★★ Birth Weight 85 Scrotal 39 cm

CED	BW	WW	Milk	YW
+8	+2.2	+59	+27	+105

SC +1.16 HP +9.9 PAP +0.57
Marb +.66 RE +.81 $W +60 $B +154 $C +249

Top 20% YH	Top 10% CEM	Top 25% CW	Top 20% RE
Top 15% $F	Top 25% $G	Top 15% $B	Top 25% $C

• WR 109

390 DIAMOND PAYWEIGHT 6629 JS

Bull 19643889 *birth date: 03/13/19* *tattoo: 6629*

BASIN PAYWEIGHT 006S#
DIAMOND PAYWEIGHT D807
MILL COULEE BARBARA K 905#

VERMILION PAYWEIGHT J847#
BASIN LUCY 3829

S A V FINAL ANSWER 0035#
MILL COULEE BARBARA K 414

STILL IN THE ROUGH 201
RICH CLOVA PRIDE 0646
R&S CLOVA PRIDE 4230

DIAMOND IN THE ROUGH#
DIAMOND BLACKBIRD LADY 6240

DIAMOND ALLIANCE 946R
R&S CLOVA PRIDE 2344

CE ★★★★ Birth Weight 67 Scrotal 35 cm

CED	BW	WW	Milk	YW
+14	-1.9	+42	+32	+82

SC +0.82 HP +9.4 PAP +0.82
Marb +.46 RE +.44 $W +54 $B +108 $C +188

Top 4% CED	Top 4% BW	Top 10% Milk	Top 20% DMI
Top 25% Claw			

• Maternal grandam has recorded 5 BR 99

391 DIAMOND PAYWEIGHT 4179 JS

Bull 19643883 *birth date: 02/28/19* *tattoo: 4179*

BASIN PAYWEIGHT 006S#
DIAMOND PAYWEIGHT D807
MILL COULEE BARBARA K 905#

VERMILION PAYWEIGHT J847#
BASIN LUCY 3829

S A V FINAL ANSWER 0035#
MILL COULEE BARBARA K 414

BR MIDLAND#
R&S BUXOM MAID 1164
B T R BUXOM MAID 505

TWIN VALLEY PRECISION E161#
BR ROYAL LASS 7036-19

BASIN EMULATION 5653#
B T R BUXOM MAID 335#

CE ★★★ Birth Weight 90 Scrotal 40 cm

CED	BW	WW	Milk	YW
+6	+0.9	+48	+25	+87

SC +1.79 HP +9.5 PAP +1.06
Marb +.11 RE +.36 $W +49 $B +94 $C +165

Top 5% SC

• Maternal grandam recorded 8 NR 102 and her dam 11 NR 105

392 DIAMOND PAYWEIGHT 2219 JS

Bull 19520746 *birth date: 02/21/19* *tattoo: 2219*

BASIN PAYWEIGHT 006S#
DIAMOND PAYWEIGHT D807
MILL COULEE BARBARA K 905#

VERMILION PAYWEIGHT J847#
BASIN LUCY 3829

S A V FINAL ANSWER 0035#
MILL COULEE BARBARA K 414

DIAMOND IMAGE MAKER 58U2
RICH LASS 4382
R&S LASS 2324

H A IMAGE MAKER 0415#
DIAMOND BLACKCAP R205

HBR 953 RITO 175D
R&S LASS 8572

CE ★★★★ Birth Weight 86 Scrotal 42 cm

CED	BW	WW	Milk	YW
+12	-1.5	+51	+35	+91

SC +1.17 HP +12.8 PAP +0.51
Marb +.43 RE +.37 $W +66 $B +108 $C +197

Top 10% CED	Top 10% BW	Top 4% Milk	Top 25% DMI
Top 25% Claw	Top 4% CEM	Top 25% $W	

• WR 101

393 DIAMOND GENERATION G045U

Bull 19465944 *birth date: 02/15/19* *tattoo: G045U*

V A R GENERATION 2100
BR GENERATION C1011
BASIN ERICA 3597

CONNEALY CONSENSUS 7229#
SANDPOINT BLACKBIRD 8809

BASIN AMBUSH 2826
BASIN ERICA N090

BASIN PRIME STAR 047W
BETHANY PRIDE C045U
BASIN PRIDE U352

GARDENS PRIME STAR#
BASIN LUCY 1T43

SYDGEN CONTACT#
BASIN PRIDE N887

CE ★★★★ Birth Weight 75 Scrotal 38 cm

CED	BW	WW	Milk	YW
+8	+1.0	+56	+29	+107

SC +1.36 HP +11.4 PAP +0.85
Marb +1.01 RE +.38 $W +63 $B +168 $C +275

Top 20% Milk	Top 20% SC	Top 20% CW	Top 10% Marb
Top 10% $F	Top 15% $G	Top 5% $B	Top 10% $C

• High marbling bull
• Maternal grandam recorded 3 NR 116

394 DIAMOND TRACTION G702

Bull 19493938 *birth date: 04/10/19* *tattoo: G702*

S M R TRACTION 5034
DIAMOND TRACTION 9447 RH
DIAMOND PERFECTION 772W

JMB TRACTION 292#
S M R LUCY 3001#

21AR ROUNDUP 7005#
DIAMOND PERFECTION 407G

VERMILION PAYWEIGHT J847#
DIAMOND ERICA 9T10#
BASIN ERICA L916

VERMILION DATELINE 7078#
VERMILION LASS 7969

DIAMOND MAX 171H
BASIN ERICA J527

CE ★★★★ Birth Weight Scrotal 37 cm

CED	BW	WW	Milk	YW
+8	-0.3	+52	+41	+87

SC +0.74 HP +13.3 PAP +0.02
Marb +.43 RE +.55 $W +78 $B +112 $C +220

Top 20% BW	Top 1% Milk	Top 10% DMI	Top 10% Claw
Top 5% Angle	Top 20% PAP	Top 25% HP	Top 15% $M
Top 10% $W			

• Dam is still in production and going strong at 13 years of age
• Dam is past donor cow

395 DIAMOND TRACTION 52G6

Bull 19718244 *birth date: 04/15/19* *tattoo: 52G6*

S M R TRACTION 5034
DIAMOND TRACTION 9447 RH
DIAMOND PERFECTION 772W

JMB TRACTION 292#
S M R LUCY 3001#

21AR ROUNDUP 7005#
DIAMOND PERFECTION 407G

BASIN SPECIAL FOCUS 701W
DIAMOND TROJAN ERICA HC C051
BASIN TROJAN ERICA 9057

B P F SPECIAL FOCUS 504#
BASIN TROJAN ERICA 184P#

BASIN FRANCHISE P142#
BASIN TROJAN ERICA T265

CE ★★★ Birth Weight Scrotal 33 cm

CED	BW	WW	Milk	YW
+9	+0.3	+57	+36	+101

SC +0.84 HP +7.2 PAP +0.37
Marb +.62 RE +.57 $W +72 $B +136 $C +216

Top 3% Milk	Top 15% $W

• Dam record light birth weights with average ratio of 91 on 3 calves
• Dam's 2017 calf sold to Seven Diamond Ranch, Oregon

396 DIAMOND DISCOVERY 751G

Bull 19493895 *birth date: 04/03/19* *tattoo: 751G*

V A R DISCOVERY 2240#
DIAMOND DISCOVERY E224
DIAMOND BLACK LADY 6093

A A R TEN X 7008 S A#
DEER VALLEY RITA 0308

HOOVER DAM#
DIAMOND BLACK LADY 7206#

DL SONIC 444
DIAMOND CHLOE 501E
DIAMOND CHLOE 037C

KG SOLUTION 0018#
DL BARBARA 792

DIAMOND IN THE ROUGH#
DIAMOND CHLOE 827X

CE ★★★★ Birth Weight 80 Scrotal 39 cm

CED	BW	WW	Milk	YW
+8	+0.0	+65	+29	+110

SC +1.62 HP +14.0 PAP +2.57
Marb +.89 RE +.33 $W +78 $B +146 $C +264

Top 25% BW	Top 25% WW	Top 20% Milk	Top 10% SC
Top 15% Claw	Top 20% HP	Top 15% Marb	Top 15% $M
Top 10% $W	Top 20% $G	Top 25% $B	Top 15% $C

• Double bred to Diamond Black Lady 7206, the dam of Diamond In The Rough

397 DIAMOND IN THE ROUGH 53G1

Bull — 19722503 — *birth date: 05/07/19* — *tattoo: 53G1*

DIAMOND IN THE ROUGH#	DIAMOND JUSTICE 901S#
STILL IN THE ROUGH 201	DIAMOND BLACK LADY 7206#
DIAMOND BLACKBIRD LADY 6240	HARB PENDLETON 765 J H#
	21AR BLACKBIRD LADY F645
BASIN SPECIAL FOCUS 701W	B P F SPECIAL FOCUS 504#
DIAMOND TROJAN ERICA HC C021	BASIN TROJAN ERICA 184P#
BASIN TROJAN ERICA 84T3	BR MIDLAND#
	BASIN TROJAN ERICA 3388#

CE ★★ — Birth Weight — Scrotal 35 cm

CED	BW	WW	Milk	YW
+5	+1.5	+61	+31	+102

SC	HP	PAP
+0.02	+15.5	+1.81

Marb	RE	$W	$B	$C
+.38	+.52	+74	+133	+246

Top 15% Milk	Top 20% DMI	Top 15% YH	Top 10% HP
Top 15% $M	Top 15% $W	Top 15% $F	Top 25% $C

• Maternal grandam has record of 5 NR 104

399 DIAMOND IN THE ROUGH G517

Bull — 19718250 — *birth date: 04/04/19* — *tattoo: G517*

DIAMOND IN THE ROUGH#	DIAMOND JUSTICE 901S#
STILL IN THE ROUGH 201	DIAMOND BLACK LADY 7206#
DIAMOND BLACKBIRD LADY 6240	HARB PENDLETON 765 J H#
	21AR BLACKBIRD LADY F645
CONNEALY CAPITALIST 028#	S A V FINAL ANSWER 0035#
DIAMOND BLACK LADY 0225	PRIDES PITA OF CONANGA 8821
DIAMOND BLACK LADY 994Z	DIAMOND JUSTICE 901S#
	DIAMOND BLACK LADY 7206#

CE ★★★ — Birth Weight 78 — Scrotal 36 cm

CED	BW	WW	Milk	YW
+6	+1.2	+64	+38	+108

SC	HP	PAP
+1.21	+15.6	+2.31

Marb	RE	$W	$B	$C
+.52	+.56	+86	+136	+252

Top 25% WW	Top 2% Milk	Top 25% SC	Top 10% HP
Top 10% $M	Top 2% $W	Top 25% $F	Top 20% $C

• Maternal grandam is a full sister to the legendary Diamond In The Rough

398 OUT OF SALE

Bull

400 DIAMOND RUSTIC G804

Bull — + 19699040 — *birth date: 03/20/19* — *tattoo: G804*

STILL IN THE ROUGH 201	DIAMOND IN THE ROUGH#
STILL DIAMOND RUSTIC 4002	DIAMOND BLACKBIRD LADY 6240
STILL BARBARA PERFECTION 061	HOOVER DAM#
	DJ BARBARA PERFECTION R866
S A V FINAL ANSWER 0035#	SITZ TRAVELER 8180#
SD HEIRESS 357	S A V EMULOUS 8145
SD HEIRESS 939 M055#	SITZ ENTENSIFIER 8206#
	SD RAINMAKER MAX 939

CE ★★★ — Birth Weight ET — Scrotal 32 cm

CED	BW	WW	Milk	YW
+7	+0.7	+44	+30	+79

SC	HP	PAP
+0.11	+13.1	+0.67

Marb	RE	$W	$B	$C
+.44	+.42	+56	+125	+231

Top 20% Milk	Top 3% DMI	Top 10% $EN	Top 25% $M

• Product of the ET Program
• Donor dam produced many top selling bulls and females

Registered Females

501

501 DIAMOND LUCY 656G

Cow

19485909 *birth date: 03/01/19* *tattoo: 656G*

BASIN PAYWEIGHT 1682#
ICC FULL CIRCLE 6021
RB LADY DENVER 167-428

V A R GENERATION 2100
DIAMOND LUCY D438
DIAMOND LUCY 9544

BASIN PAYWEIGHT 006S#
21AR O LASS 7017

EXAR DENVER 2002B#
R B LADY PARTY 167-305

CONNEALY CONSENSUS 7229#
SANDPOINT BLACKBIRD 8809

COLEMAN REGIS 904#
DIAMOND LUCY 7095

CED **+6** *BW* **+1.6** *WW* **+81** *Milk* **+28** *YW* **+134**

Herd Tag 656G *Marb* +.80 *RE* +.30

$W +93 *$B* +159 *$C* +273

Top 2% WW	Top 25% Milk	Top 4% YW	Top 4% CW
Top 25% Marb	Top 1% $W	Top 4% $F	Top 10% $B
Top 10% $C			

- Sire is our herdsire, 2nd high selling bull at 2017 Midland Bull test that sold to ABS for $37,000
- Member of the Lucy cow family
- *Bred to 2XL Bronc 8153 to calve January 29, 2021, carrying a bull calf*

Reference Sire

ICC FULL CIRCLE 6021

502

502 DIAMOND PRIDE 575G

Cow 19465887 *birth date: 02/01/19* *tattoo: 575G*

JVC CAVALRY V3326
DIAMOND CAVALRY 239C
DIAMOND LUCY 988Z

CONNEALY CAVALRY 1149#
BRUSETT FOREVER W857
H A R B ICON 019#
DIAMOND LUCY 21W6

V A R GENERATION 2100
DIAMOND PRIDE 343C
DIAMOND PRIDE A722

CONNEALY CONSENSUS 7229#
SANDPOINT BLACKBIRD 8809
COLEMAN REGIS 904#
DIAMOND PRIDE 7048

CED **+10** *BW* **+0.5** *WW* **+76** *Milk* **+18** *YW* **+126**

Herd Tag 575G *Marb* **+.87** *RE* **+.56**
$W **+75** *$B* **+155** *$C* **+258**

Top 20% CED	Top 4% WW	Top 10% YW	Top 5% SC
Top 10% CW	Top 20% Marb	Top 10% $W	Top 15% $F
Top 20% $G	Top 15% $B	Top 15% $C	

- WR 114
- Maternal grandam average nursing ratio of 101 NR her dam 102
- *Bred to Sitz Logo 6197 to calve January 27, 2021, carrying a bull calf*

503 DIAMOND ERICA 756G

Cow 19493898 *birth date: 02/07/19* *tattoo: 756G*

JVC CAVALRY V3326
DIAMOND CAVALRY 239C
DIAMOND LUCY 988Z

CONNEALY CAVALRY 1149#
BRUSETT FOREVER W857
H A R B ICON 019#
DIAMOND LUCY 21W6

DL SONIC 444
DIAMOND ERICA E430
DIAMOND ERICA 4589

KG SOLUTION 0018#
DL BARBARA 792
COLEMAN REGIS 904#
DIAMOND ERICA 610R

CED **+14** *BW* **-0.1** *WW* **+82** *Milk* **+10** *YW* **+131**

Herd Tag 756G *Marb* **+.69** *RE* **+.58**
$W **+72** *$B* **+157** *$C* **+268**

Top 3% CED	Top 20% BW	Top 2% WW	Top 5% YW
Top 15% Claw	Top 10% Angle	Top 10% CEM	Top 20% MW
Top 5% CW	Top 15% $W	Top 5% $F	Top 15% $B
Top 10% $C			

- WR 112
- Sire was top Cavalry son and $27,500 selling bull in our fall 2015 sale
- *Bred to CAR Pay Bonus to calve third week of February 2021, carrying a bull calf*

503

504

504 DIAMOND BARBARA K G344

Cow

+ 19465947 *birth date: 01/22/19* *tattoo: G344*

CONNEALY CAVALRY 1149#
JVC CAVALRY V3326
BRUSETT FOREVER W857

CONNEALY CONSENSUS#
BRISTA OF CONANGA 927T
TC FRANKLIN 619#
BRUSETT FOREVER 827#

S A V FINAL ANSWER 0035#
MILL COULEE BARBARA K 905#
MILL COULEE BARBARA K 414

SITZ TRAVELER 8180#
S A V EMULOUS 8145
MILL COULEE LEGACY 211
MILL COULEE BARBARA K 122

CED	BW	WW	Milk	YW
+15	-0.8	+72	+16	+135

Herd Tag G344 Marb +.37 RE +.77

$W +58 $B +141 $C +210

Top 2% CED	Top 15% BW	Top 10% WW	Top 4% YW
Top 15% RADG	Top 25% PAP	Top 1% CEM	Top 1% MW
Top 4% MH	Top 15% CW	Top 25% RE	Top 10% $F

- Diamond is also dam of Mill Coulee Payraise, $47,000 Diamond Payweight 704C, $50,000 ICC Payloader, $20,000 Diamond Payweight C118, herd sire Diamond Payweight D807 and many more outstanding bulls
- Maternal sisters include many high sellers and donors. Maternal sister was high selling heifer in our 2015 sale to Still Angus and went on to produce their $20,000 all time high selling bull
- Dam has an average nursing ratio of 111
- *Bred to Diamond Sonic F758 to calve first week of February 2021 carrying, a bull calf*

Reference Dam

MILL COULEE BARBARA K 905

505 FOUR FROZEN EMBRYOS

SYDGEN ENHANCE
BALDRIDGE SR GOALKEEPER
BALDRIDGE ISABEL E030

SYDGEN EXCEED 3223
SYDGEN RITA 2618
CONNEALY CONFIDENCE PLUS
BALDRIDGE ISABEL Y69

S A V FINAL ANSWER 0035#
MILL COULEE BARBARA K 905#
MILL COULEE BARBARA K 414

SITZ TRAVELER 8180#
S A V EMULOUS 8145
MILL COULEE LEGACY 211
MILL COULEE BARBARA K 122

Sire EPDs

CED	BW	WW	Milk	YW
+10	+1.2	+81	+29	+157

Marb +.1.01 RE +.99 $W +86 $B +183 $C +317

Dam EPDs

CED	BW	WW	Milk	YW
+13	-2.2	+47	+25	+95

Marb +.20 RE +.76 $W +47 $B +118 $C +190

- Mating the famous Barbara K905 cow with the $90,000, Baldridge SR Goalkeeper an exciting young Enhance son
- A heifer pregnancy by this donor sold for $6,500 in the 2013 sale

Reference Sire

BALDRIDGE SR GOALKEEPER

Reference Sire

BALDRIDGE SR GOALKEEPER

Bull

*19356243 *birth date: 1/7/19* *tattoo: G01*

CED	BW	WW	Milk	YW
+10	+1.2	+81	+29	+157

SC +1.80 HP +11.0 PAP +2.13

Marb +1.01 RE +.99 $W +86 $B +183 $C +317

- Lead-off $90,000 two-thirds interest top-seller of the 2020 Baldridge Bull Sale
- Combines two of the breed's best-balanced sires in Enhance and Confidence Plus and his dam is an impressive young female with top docility, feet and udder quality to match her elite EPD profile.

506 DIAMOND CHLOE 51G6

Cow

19465875 *birth date: 02/20/19* *tattoo: 51G6*

WORTHINGTON BREAKOUT	MCC DAYBREAK#
DIAMOND BREAKOUT D410	G A R OBJECTIVE 9J14
DIAMOND BLACKBIRD 090B	H A R B ICON 019#
	R&S BLACKBIRD 6070
SD COALITION 509 2539	STENBERG COALITION 509
DIAMOND CHLOE 8C39	STENBERG BLACKBIRD 8325
DIAMOND CHLOE 3U98	BASIN PAYWEIGHT 025S#
	DIAMOND CHLOE 7N15

CED **+6** *BW* **+2.9** *WW* **+71** *Milk* **+34** *YW* **+138**

Herd Tag 51G6 *Marb* +.83 *RE* +.40

$W +72 *$B* +166 *$C* +253

Top 10% WW	Top 4% Milk	Top 3% YW	Top 10% RADG
Top 4% YH	Top 25% Claw	Top 10% CEM	Top 10% MW
Top 10% MH	Top 4% CW	Top 25% Marb	Top 15% $W
Top 3% $F	Top 20% $G	Top 10% $B	Top 20% $C

- WR 113
- Maternal grandam had average nursing ratio of 111
- *Bred to Raven Powerball 53 to calve February 14, 2021, carrying a heifer calf*

506

507 DIAMOND TROJAN ERICA G550

Cow

19465958 *birth date: 02/19/19* *tattoo: G550*

WORTHINGTON BREAKOUT	MCC DAYBREAK#
DIAMOND BREAKOUT D410	G A R OBJECTIVE 9J14
DIAMOND BLACKBIRD 090B	H A R B ICON 019#
	R&S BLACKBIRD 6070
DIAMOND MUSTANG 3432	S A V MUSTANG 9134#
DIAMOND TROJAN ERICA C325	DIAMOND BLACK LADY 7206#
DIAMOND TROJAN ERICA HC 168A	BASIN SPECIAL FOCUS 701W
	BASIN TROJAN ERICA 81R1

CED **+6** *BW* **+2.0** *WW* **+60** *Milk* **+28** *YW* **+108**

Herd Tag G550 *Marb* +.75 *RE* +.83

$W +61 *$B* +175 *$C* +290

Top 25% Milk	Top 20% YH	Top 3% SC	Top 20% Claw
Top 25% Angle	Top 25% PAP	Top 4% HP	Top 4% CEM
Top 25% MH	Top 10% CW	Top 15% RE	Top 2% $F
Top 15% $G	Top 3% $B	Top 3% $C	

- Dam has record of 2 NR 103
- Maternal grandam recorded 4 NR 101
- *Bred to CAR Hobson to calve February 12, 2021, carrying a heifer calf*

507

508 DIAMOND ENCHANTRESS 547G

Cow

19709656 *birth date: 03/11/19* *tattoo: 547G*

WORTHINGTON BREAKOUT	MCC DAYBREAK#
DIAMOND BREAKOUT D410	G A R OBJECTIVE 9J14
DIAMOND BLACKBIRD 090B	H A R B ICON 019#
	R&S BLACKBIRD 6070
STEVENSON RAINMAKER 1173	BASIN RAINMAKER P175#
DIAMOND ENCHANTRESS 168C	STEVENSON TROJAN ERICA 9325#
DIAMOND ENCHANTRESS 262Y	DIAMOND CREEK SANDY 0W26
	DIAMOND ENCHANTRESS 831M#

CED **-1** *BW* **+3.5** *WW* **+65** *Milk* **+27** *YW* **+116**

Herd Tag 547G *Marb* +.76 *RE* +.30

$W +61 *$B* +119 *$C* +203

Top 20% WW	Top 20% YW	Top 15% YH	Top 20% PAP

- Maternal grandam has record of 5 NR 101
- *Bred to 2xl Bronc 8153 to calve 2nd week February 2021, carrying a bull calf*

508

509

509 DIAMOND ENCHANTRESS 417G

Cow

+19680769 *birth date: 08/15/19* *tattoo: 417G*

CONNEALY CAVALRY 1149#
JVC CAVALRY V3326
BRUSETT FOREVER W857

CONNEALY CONSENSUS#
BRISTA OF CONANGA 927T
TC FRANKLIN 619#
BRUSETT FOREVER 827#

H A R B ICON 019#
DIAMOND ENCHANTRESS 983A
DIAMOND ENCHANTRESS N135

S A V FINAL ANSWER 0035#
H A R B BELLE NELLIE 702-707
DIAMOND AMBUSH 866K
DIAMOND ENCHANTRESS 658L

CED	BW	WW	Milk	YW
+6	+1.5	+78	+17	+78

Herd Tag 417G *Marb* +.41 *RE* +.23
$W +73 $B +119 $C +206

Top 3% WW	Top 15% YW	Top 10% CEM	Top 10% MW
Top 20% Angle	Top 25% CW	Top 10% $W	

- Full sister to featured lot 251 fall bull
- Donor dam is full sister to $13,000 Diamond Enchantress 5193 that topped our female sale
- Another full sister was the dam of $9,000 Lot 1 bull in 2019 bull sale
- Maternal grandam that recorded 7 NR 109 was the dam of the $28,000 high selling bull, Diamond Steakhouse to Jensen Angus, WY
- *Sells open and ready to breed*

510

Cow

OUT OF SALE

511 DIAMOND COUNTESS 601F

Cow

+ 19837990 *birth date: 02/14/18* *tattoo: 601F*

CONNEALY STIMULUS 8419#
CONNEALY SPUR#
JAZZA OF CONANGA 8594#

H A POWER ALLIANCE 1025#
BLACK CREESA OF CONANGA 5332
TC GRID TOPPER 355#
JEMMA OF CONANGA 5614

JVC CAVALRY V3326
JVC COUNTESS C32
BUFORD COUNTESS V9112

CONNEALY CAVALRY 1149#
BRUSETT FOREVER W857
S A F FOCUS OF E R#
MYTTY COUNTESS 906

CED	BW	WW	Milk	YW
+6	+1.5	+52	+23	+81

Herd Tag W884 *Marb* +.54 *RE* +.41
$W +56 $B +118 $C +225

Top 20% DMI	Top 15% SC	Top 10% Claw	Top 10% Angle
Top 20% CEM	Top 25% $EN	Top 20% $M	

- Full brother, Diamond Spur F278 was feature two year old in last year's sale
- Dam is young Diamond Dot Donor
- Maternal grandam is a full sister to the popular AI sire Mytty In Focus
- *Sells open and ready to breed*

511A DIAMOND CAVALRY H884

Bull

19849150 *birth date: 08/17/20* *tattoo: H884*

JVC CAVALRY V3326
DIAMOND CAVALRY 4243 MM
DIAMOND ENCHANTRESS 4470

CONNEALY CAVALRY 1149#
BRUSETT FOREVER W857
H A R B ICON 019#
DIAMOND ENCHANTRESS 6364

DIAMOND COUNTESS 601F

CED	BW	WW	Milk	YW
+11	-0.4	+65	+27	+105

Marb +.51 *RE* +.50
$W +76 $B +128 $C +241

- DNA test pending

www.StevensonsDiamondDot.com

Rachael had a great season on the MSU Rodeo Team

512

512 DIAMOND BELL 112G

Cow

19493856 *birth date: 03/02/19* *tattoo: 112G*

CONNEALY EARNAN 076E#	CONNEALY CONSENSUS#
BARTELS COLUMBUS 310	BRAZILA OF CONANGA 3991 839A
EXEC ELMAY 6537 1008 BARTELS	CONNEALY MENTOR 7374#
	JMC ELMAY HIGH TIME 6537 325
HOOVER DAM#	SYDGEN C C & 7#
DIAMOND BELL 720Y#	ERICA OF ELLSTON C124#
DIAMOND BELL 2802#	DIAMOND AMBUSH 866K
	KEYSTONE BELL 840

CED	BW	WW	Milk	YW
+6	**+2.3**	**+58**	**+24**	**+103**

Herd Tag 112G Marb +.59 RE +.59

$W +54 $B +134 $C +225

Top 4% Angle

- Dam is full sister to dam of Lot 1 and has recorded 7 NR 104
- Maternal grandam produced 11 NR 105
- *Bred to CAR Hobson to calve February 12, 2021, carrying a bull calf*

513 FOUR FROZEN EMBRYOS

SITZ LOGO 12964	SITZ TEBOW 11860#
SITZ LOGO 6197	SITZ SHAUNA 3152#
SITZ PRIDE 0128	SITZ UPWARD 307R#
	SITZ PRIDE 2561
HOOVER DAM#	SYDGEN C C & 7#
DIAMOND BELL Y712#	ERICA OF ELLSTON C124#
DIAMOND BELL 2802#	DIAMOND AMBUSH 866K
	KEYSTONE BELL 840

Sire EPDs

CED	BW	WW	Milk	YW
+1	**+1.6**	**+98**	**+20**	**+154**
Marb +.23	RE +.73	$W +98	$B +125	$C +238

Dam EPDs

CED	BW	WW	Milk	YW
+3	**+3.4**	**+58**	**+28**	**+110**
Marb +.78	RE +.48	$W +50	$B +157	$C +237

- Full siblings to the heaviest 2020 weaning calf at Diamond Dot, Lot 1

Reference Dam

DIAMOND BELL Y712

514 DIAMOND TROJAN ERICA 0438

Cow

+ 19115493 *birth date: 01/13/18* *tattoo: 0438*

DIAMOND JUSTICE 901S#
DIAMOND IN THE ROUGH#
DIAMOND BLACK LADY 7206#

ER JUSTICE N013#
ERISKAY OF ER J238#
DIAMOND PAYWEIGHT 738N
DIAMOND BLACK LADY M281

21AR ROUNDUP 7005#
DIAMOND TROJAN ERICA 0824#
DIAMOND TROJAN ERICA 2U04

HARB PENDLETON 765 J H#
21AR BLACKBIRD LADY F645
DIAMOND MAX 180N
DIAMOND TROJAN ERICA 777J

CED	BW	WW	Milk	YW
+2	+1.8	+70	+23	+114

Herd Tag W885 Marb +.58 RE +.54
$W +72 $B +138 $C +229

Top 10% WW Top 25% YW Top 20% CW Top 15% $W
Top 20% $F

- Full sister to the $35,000 DDOT Black Diamond Bull that sold to Spear U and Joseph Angus
- Maternal brothers include $10,000 Diamond Cowboy Up E388 to Split Diamond Angus, MT and $17,000 Diamond NBC 0Z94 to Lost River Cattle, IN
- *Open and ready to breed*

515 DIAMOND TROJAN ERICA G723

Cow

19709710 *birth date: 03/12/19* *tattoo: G723*

WORTHINGTON BREAKOUT
DIAMOND BREAKOUT D410
DIAMOND BLACKBIRD 090B

MCC DAYBREAK#
G A R OBJECTIVE 9J14
H A R B ICON 019#
R&S BLACKBIRD 6070

HA COWBOY UP 5405
DIAMOND TROJAN ERICA E378
DIAMOND TROJAN ERICA 0824#

HA OUTSIDE 3008
HA BLACKCAP LADY 1602#
21AR ROUNDUP 7005#
DIAMOND TROJAN ERICA 2U04

CED	BW	WW	Milk	YW
+8	+1.7	+61	+26	+118

Herd Tag G723 Marb +.90 RE +.44
$W +61 $B +139 $C +220

Top 20% YW Top 25% RADG Top 20% CEM Top 20% Marb
Top 15% $G

- Full sister to dam sold for $7,500 as bred heifer to Carr Angus, MT
- *Bred to CAR Hobson to calve first week of March 2021, carrying a bull calf*

514A DIAMOND TROJAN ERICA H885

Cow

19842006 *birth date: 08/20/20* *tattoo: H885*

SITZ LOGO 12964
SITZ LOGO 6197
SITZ PRIDE 0128

SITZ TEBOW 11860#
SITZ SHAUNA 3152#
SITZ UPWARD 307R#
SITZ PRIDE 25614

DIAMOND TROJAN ERICA 0438

CED	BW	WW	Milk	YW
+2	+1.7	+84	+22	+134

Marb +.41 RE +.64
$W +87 $B +131 $C +234

516 FOUR FROZEN EMBRYOS

DL SONIC 444
CAR HOBSON
DIAMOND PERFECTION 481E

KG SOLUTION 0018#
DL BARBARA 792
STILL IN THE ROUGH 201
DIAMOND PERFECTION 0224

21AR ROUNDUP 7005#
DIAMOND TROJAN ERICA 0824#
DIAMOND TROJAN ERICA 2U04

HARB PENDLETON 765 J H#
21AR BLACKBIRD LADY F645
DIAMOND MAX 180N
DIAMOND TROJAN ERICA 777J

Sire EPDs

CED	BW	WW	Milk	YW
+15	-1.7	+86	+23	+153

Marb +1.01 RE +.37 $W +87 $B +160 $C +284

Dam EPDs

CED	BW	WW	Milk	YW
+5	+1.1	+56	+28	+93

Marb +.87 RE +.54 $W +64 $B +144 $C +236

- Mating our young calving ease sire to our most prolific Donor and the dam of Lot 514

Reference Sire

CAR HOBSON

2/2/19
**19486075*

CED	+15
BW	-1.7
WW	+86
Milk	+23
YW	+153
SC	+1.56
HP	+15.5
PAP	-0.04
Marb	+1.01
RE	+.37
$W	+87
$B	+160
$C	+284

- High selling selection from the 2020 Carr Angus Sale
- High Marbling bull and as docile as they come
- Deep bodied, easy fleshing bull with great carcassing ability
- Hobson's first calf crop will hit the ground in 2021 and we are excited about his future impact on our program
- Semen Available

517 DIAMOND LUCY 986B

Cow

17807419 *birth date: 01/22/14* *tattoo: 986B*

DIAMOND JUSTICE 901S#
DIAMOND IN THE ROUGH#
DIAMOND BLACK LADY 7206#

ER JUSTICE N013#
ERISKAY OF ER J238#
DIAMOND PAYWEIGHT 738N
DIAMOND BLACK LADY M281

BASIN HIGH DEFINITION 3T84
DIAMOND LUCY 3319
DIAMOND LUCY 180R

RIVERBEND MILE HIGH 3718#
BASIN LUCY 804N
BASIN MAX 602C#
DIAMOND LUCY 808L#

CED	BW	WW	Milk	YW
-1	+3.0	+70	+32	+116

Herd Tag 426 Marb +.53 RE +.30
$W +79 $B +161 $C +285

Top 5% WW	Top 10% Milk	Top 10% YW	Top 25% RADG
Top 20% Claw	Top 15% Angle	Top 10% HP	Top 1% CW
Top 5% $M	Top 3% $W	Top 1% $F	Top 5% $B
Top 2% $C			

- Production record of 4 NR 104
- Dam record of 6 NR 104
- *Bred to Diamond Cavalry 4243 MM to calve March 12, 2021, carrying a heifer calf*

518

518 DIAMOND LUCY 426G

Cow

19493862 *birth date: 02/24/19* *tattoo: 426G*

S A V RESOURCE 1441#
CURTIN RESOURCE 6329
EXAR RITA 0540

RITO 707 OF IDEAL 3407 7075
S A V BLACKCAP MAY 4136
SITZ UPWARD 307R#
EXAR MISS NEW DESIGN 1167

DIAMOND IN THE ROUGH#
DIAMOND LUCY 986B
DIAMOND LUCY 3319

DIAMOND JUSTICE 901S#
DIAMOND BLACK LADY 7206#
BASIN HIGH DEFINITION 3T84
DIAMOND LUCY 180R

CED	BW	WW	Milk	YW
+8	+1.1	+71	+27	+123

Herd Tag Marb +.69 RE +.67
$W +77 $B +147 $C +260

Top 10% WW	Top 15% YW	Top 25% DOC	Top 20% Claw
Top 15% Angle	Top 15% CW	Top 25% $M	Top 10% $W
Top 20% $F	Top 20% $B	Top 15% $C	

- WR 108
- Dam sells as Lot 517
- *Bred to Diamond Cavalry F753, full brother to Diamond Cavalry 4243 MM to calve last week of February 2021*

Reference Sire

LAU WEIGH UP 1398

Sire of Lots 519A and 520A

519 DIAMOND ENCHANTRESS 169B

Cow

17805906 *birth date: 01/25/14* *tattoo: 169B*

SITZ RAINMAKER 11127#
HILLTOP RAINMAKER 1333
HILLTOP EMPRESS 6138

SITZ RAINMAKER 8075
SITZ EMMA E 417L
SITZ EMULATION EXT 8701
HILLTOP SHOSHONE H70

DIAMOND IMAGE MAKER 58U2
DIAMOND ENCHANTRESS Y220
DIAMOND ENCHANTRESS 2925

H A IMAGE MAKER 0415#
DIAMOND BLACKCAP R205
VERMILION PAYWEIGHT J847#
DIAMOND ENCHANTRESS 7699

CED	BW	WW	Milk	YW
+2	+1.4	+66	+25	+121

Herd Tag 442 Marb +.28 RE +.51
$W +64 $B +155 $C +247

Top 10% WW	Top 10% YW	Top 4% RADG	Top 20% YH
Top 15% SC	Top 25% DOC	Top 10% MW	Top 5% MH
Top 5% CW	Top 15% Fat	Top 20% $W	Top 1% $F
Top 10% $B	Top 15% $C		

- Produced 3 replacement heifers
- Maternal grandam was a donor that recorded 8 NR 108
- *Open and ready to breed*

519A DIAMOND ENCHANTRESS 442H

Cow

19842004 *birth date: 10/11/20* *tattoo: 442H*

PLATTEMERE WEIGH UP K360#
LAU WEIGH UP 1398
LAU MISS LASS T 2104

SITZ UPWARD 307R#
BARBARA OF PLATTEMERE 337#
PONCA CREEK STIMULUS 1005
LAU MISS LASS T 1832

DIAMOND ENCHANTRESS 169B

CED	BW	WW	Milk	YW
+7	+0.8	+71	+24	+126

Herd Tag 442H Marb +.67 RE +.48
$W +73 $B +160 $C +265

- Sired by young herdsire LAU Weigh Up 1398

520 DIAMOND ERISKAY 029B

Cow

17815568 *birth date: 02/06/14* *tattoo: 029B*

DIAMOND JUSTICE 901S#
DIAMOND IN THE ROUGH#
DIAMOND BLACK LADY 7206#

ER JUSTICE N013#
ERISKAY OF ER J238#
DIAMOND PAYWEIGHT 738N
DIAMOND BLACK LADY M281

21AR ROUNDUP 7005#
DIAMOND ERISKAY 09X6
DIAMOND ERISKAY S801

HARB PENDLETON 765 J H#
21AR BLACKBIRD LADY F645
G A R INTEGRITY#
ERISKAY OF ER J238#

CED	BW	WW	Milk	YW
+6	+1.2	+57	+18	+100

Herd Tag 416 Marb +.48 RE +.71
$W +50 $B +141 $C +226

Top 25% RADG	Top 20% DOC	Top 25% MW	Top 15% RE
Top 20% Fat	Top 15% $F	Top 20% $B	

- Same cow family that produced the $26,000 Diamond Justice 901S
- Average BR 91 and NR 103
- 2017 bull calf, Diamond Sonic 416E sold for $6,000
- *Open and ready to breed*

520A DIAMOND ERISKAY 416H

Cow

19842003 *birth date: 09/10/20* *tattoo: 416H*

PLATTEMERE WEIGH UP K360#
LAU WEIGH UP 1398
LAU MISS LASS T 2104

SITZ UPWARD 307R#
BARBARA OF PLATTEMERE 337#
PONCA CREEK STIMULUS 1005
LAU MISS LASS T 1832

DIAMOND ERISKAY 029B

CED	BW	WW	Milk	YW
+9	+0.7	+67	+20	+116

Herd Tag 416H Marb +.77 RE +.58
$W +66 $B +154 $C +256

- Sired by young herdsire LAU Weigh Up 1398

521 FOUR FROZEN EMBRYOS

BALDRIDGE BRONC
2XL BRONC 8153
2XL CLOVA PRIDE 6230

EF COMMANDO 1366
BALDRIDGE ISABEL Y69
K C F BENNETT SOUTHSIDE
BLACKSTONE PRIDE 3003

V A R GENERATION 2100
BETHANY RUBY C043U
BASIN RUBY 6U20

CONNEALY CONSENSUS 7229#
SANDPOINT BLACKBIRD 8809
BASIN FRANCHISE P142#
BASIN RUBY 24S1

Sire EPDs

CED	BW	WW	Milk	YW
+14	-1.5	+85	+33	+148

Marb +.88 RE +.86 $W +102 $B +157 $C +300

Dam EPDs

CED	BW	WW	Milk	YW
+2	+3.1	+68	+23	+114

Marb +.84 RE +1.07 $W +64 $B +191 $C +297

- Mating off one of our top carcass cows to young herdsire

522 DIAMOND TROJAN ERICA G626

Cow 19465964 *birth date: 02/07/19* *tattoo: G626*

KG SOLUTION 0018#	MOGCK SURE SHOT#
DL SONIC 444	KG RITO LADY 8724
DL BARBARA 792	CONNEALY CONSENSUS 7229#
	DL BARBARA 1199
DIAMOND ICON B612	H A R B ICON 019#
DIAMOND TROJAN ERICA 263D	DIAMOND BLACKCAP S943
DIAMOND TROJAN ERICA Z847	21AR BIG SPREAD 7012A
	DIAMOND TROJAN ERICA U713

CED **+11** *BW* **-1.1** *WW* **+68** *Milk* **+23** *YW* **+121**

Herd Tag G626 *Marb* +.94 *RE* +.68

$W +68 *$B* +159 *$C* +252

Top 15% CED	Top 10% BW	Top 15% WW	Top 15% YW
Top 15% SC	Top 25% HP	Top 10% MW	Top 25% MH
Top 20% CW	Top 15% Marb	Top 20% $W	Top 20% $F
Top 10% $G	Top 10% $B	Top 20% $C	

- WR 112
- Maternal grandam 3 NR 102
- *Bred to SAV Rainfall to calve January 26, 2021, carrying a bull calf*

523 DIAMOND DUCHESS 356G

Cow 19465849 *birth date: 01/30/19* *tattoo: 356G*

BASIN BONUS 4345	BASIN PAYWEIGHT 1682#
CAR 1682 BONUS PAY E528	BASIN ERICA 2223
CAR RUBY C202	EXAR DENVER 2002B#
	CVC RUBY Z63
STEVENSON RAINMAKER 1173	BASIN RAINMAKER P175#
DIAMOND DUCHESS 108A	STEVENSON TROJAN ERICA 9325#
DIAMOND DUCHESS 60Y2	HOOVER DAM#
	DIAMOND DUCHESS 4456

CED **+7** *BW* **-1.0** *WW* **+63** *Milk* **+33** *YW* **+109**

Herd Tag 356G *Marb* +.64 *RE* +.53

$W +81 *$B* +133 *$C* +229

Top 10% BW	Top 25% WW	Top 10% Milk	Top 4% $W

- Dam 4 NR 101
- *Bred to Diamond Cavalry 4243 MM to calve January 24, 2021, carrying a heifer calf*

524 DIAMOND LULUA 611G

Cow 19465897 *birth date: 02/03/19* *tattoo: 611G*

BASIN PAYWEIGHT 1682#	BASIN PAYWEIGHT 006S#
ICC FULL CIRCLE 6021	21AR O LASS 7017
RB LADY DENVER 167-428	EXAR DENVER 2002B#
	R B LADY PARTY 167-305
STILL IN THE ROUGH 201	DIAMOND IN THE ROUGH#
DIAMOND LULUA 358D	DIAMOND BLACKBIRD LADY 6240
DIAMOND LULUA 126	STEVENSON RAINMAKER 1173
	DIAMOND LULUA 9Y13

CED **+1** *BW* **+2.2** *WW* **+70** *Milk* **+25** *YW* **+111**

Herd Tag 611G *Marb* +.97 *RE* +.42

$W +74 *$B* +145 *$C* +251

Top 10% WW	Top 25% YW	Top 15% PAP	Top 20% CEM
Top 15% Marb	Top 10% $W	Top 15% $G	Top 25% $B
Top 20% $C			

- Sired by $37,000 herdsire ICC Full Circle 6321
- *Bred to 2XL Bronc 8153 to calve February 13, 2021, carrying a heifer calf*

525 DIAMOND BLACKCAP 657G

Cow 19465916 *birth date: 01/24/19* *tattoo: 657G*

S A V RESOURCE 1441#	RITO 707 OF IDEAL 3407 7075
CURTIN RESOURCE 6329	S A V BLACKCAP MAY 4136
EXAR RITA 0540	SITZ UPWARD 307R#
	EXAR MISS NEW DESIGN 1167
DL SONIC 444	KG SOLUTION 0018#
DIAMOND BLACKCAP 172D	DL BARBARA 792
DIAMOND BLACKCAP 865Y	DIAMOND MONEYMAKER 8326
	DIAMOND BLACKCAP 436U#

CED **+10** *BW* **-1.3** *WW* **+67** *Milk* **+20** *YW* **+119**

Herd Tag 657G *Marb* +.90 *RE* +.54

$W +68 *$B* +141 *$C* +238

Top 20% CED	Top 10% BW	Top 15% WW	Top 15% YW
Top 20% Claw	Top 20% Marb	Top 20% $W	Top 20% $G

- Sired by Curtin Resource that had the high selling sire group in our 2018 sale
- *Bred to Sitz Logo 6197 to calve January 26, 2021, carrying a bull calf*

526 DIAMOND PRIMROSE LADY 7G07

Cow 19493915 *birth date: 02/19/19* *tattoo: 7G07*

KG SOLUTION 0018#	MOGCK SURE SHOT#
DL SONIC 444	KG RITO LADY 8724
DL BARBARA 792	CONNEALY CONSENSUS 7229#
	DL BARBARA 1199
DIAMOND ICON C032 JS	H A R B ICON 019#
DIAMOND PRIMROSE LADY 3E43	SAMPSEL PINTOP A032
DIAMOND PRIMROSE LADY 9A52	CONNEALY HOMESTEAD 1107
	DIAMOND PRIMROSE LADY 6W52

CED **+12** *BW* **-1.7** *WW* **+65** *Milk* **+28** *YW* **+118**

Herd Tag 7G07 *Marb* +.80 *RE* +.54

$W +74 *$B* +145 *$C* +241

Top 10% CED	Top 5% BW	Top 20% WW	Top 25% Milk
Top 20% YW	Top 10% SC	Top 1% DOC	Top 15% CEM
Top 25% Marb	Top 10% $W	Top 25% $F	Top 25% $G
Top 25% $B			

- Maternal grandam has an average nursing ratio of 106
- *Bred to SAV Rainfall to calve January 26, 2021, carrying a bull calf*

527 DIAMOND BELLE NELLIE G611

Cow 19709707 *birth date: 02/21/19* *tattoo: G611*

V A R DISCOVERY 2240#	A A R TEN X 7008 S A#
JVC DISCOVERY C05	DEER VALLEY RITA 0308
GOODE 5050 NEW DESIGN 0304	G A R NEW DESIGN 5050#
	GOODE OBJECTIVE 8404
S A V FINAL ANSWER 0035#	SITZ TRAVELER 8180#
DIAMOND BELLE NELLIE D118	S A V EMULOUS 8145
H A R B BELLE NELLIE 702-707	H A R B WINDY 702 JH#
	H A R B BELLE L NELLIE 236#

CED **+13** *BW* **+0.1** *WW* **+69** *Milk* **+30** *YW* **+130**

Herd Tag G611 *Marb* +1.10 *RE* +.43

$W +79 *$B* +164 *$C* +289

Top 5% CED	Top 25% BW	Top 15% WW	Top 15% Milk
Top 10% YW	Top 3% RADG	Top 10% YH	Top 1% SC
Top 25% DOC	Top 25% Angle	Top 15% HP	Top 10% Marb
Top 10% $M	Top 5% $W	Top 20% $F	Top 10% $G
Top 10% $B	Top 3% $C		

- Dam is a full sister to our past herdsire HARB Icon
- *Bred to Raven Powerball 53 to calve February 12, 2021, carrying a bull calf*

528 DIAMOND BLACKCAP 1G93

Cow 19465825 *birth date: 02/02/19* *tattoo: 1G93*

JVC CAVALRY V3326	CONNEALY CAVALRY 1149#
DIAMOND CAVALRY 239C	BRUSETT FOREVER W857
DIAMOND LUCY 988Z	H A R B ICON 019#
	DIAMOND LUCY 21W6
CAR EFFICIENT 534#	K C F BENNETT EFFICIENT
GW BLACKCAP 112 C	CAR MISS SUSIE 308#
BASIN BLACKCAP 1605	VERMILION PAYWEIGHT J847#
	BASIN BLACKCAP 925L

CED **+12** *BW* **-0.2** *WW* **+62** *Milk* **+26** *YW* **+109**

Herd Tag 1G93 *Marb* +.71 *RE* +.15

$W +68 *$B* +121 *$C* +215

Top 10% CED	Top 20% BW	Top 20% SC	Top 10% Claw
Top 2% Angle	Top 3% PAP	Top 15% CEM	Top 20% $W

- Maternal grandam is a donor that recorded 6 NR 112
- *Bred to 2XL Bronc 8153 to calve February 15, 2021, carrying a bull calf*

529 DIAMOND ERICA 658G

Cow 19465917 *birth date: 01/30/19* *tattoo: 658G*

S A V RESOURCE 1441#	RITO 707 OF IDEAL 3407 7075
CURTIN RESOURCE 6329	S A V BLACKCAP MAY 4136
EXAR RITA 0540	SITZ UPWARD 307R#
	EXAR MISS NEW DESIGN 1167
DL SONIC 444	KG SOLUTION 0018#
DIAMOND ERICA D270	DL BARBARA 792
DIAMOND ERICA 9T10#	VERMILION PAYWEIGHT J847#
	BASIN ERICA L916

CED **+11** *BW* **+0.0** *WW* **+70** *Milk* **+16** *YW* **+126**

Herd Tag 658G *Marb* +.47 *RE* +.78

$W +60 *$B* +139 *$C* +215

Top 15% CED	Top 25% BW	Top 10% WW	Top 10% YW
Top 25% RADG	Top 20% YH	Top 10% SC	Top 20% DOC
Top 10% MW	Top 10% MH	Top 20% CW	Top 20% RE
Top 20% $F			

- Maternal brother, Diamond Cavalry 658F sold for $10,000 in 2018 sale to Bethany Ridge, WA
- Dam has record of 3 NR 106
- *Bred to Sitz Logo 6197 to calve January 24, 2021*

530 DIAMOND BELL 4G05

Cow 19465866 *birth date: 02/01/19* *tattoo: 4G05*

WORTHINGTON BREAKOUT	MCC DAYBREAK#
DIAMOND BREAKOUT D410	G A R OBJECTIVE 9J14
DIAMOND BLACKBIRD 090B	H A R B ICON 019#
	R&S BLACKBIRD 6070
HILLTOP RAINMAKER 1333	SITZ RAINMAKER 11127#
DIAMOND BELL 112B	HILLTOP EMPRESS 6138
DIAMOND BELL 720Y#	HOOVER DAM#
	DIAMOND BELL 2802#

CED **+4** *BW* **+2.4** *WW* **+59** *Milk* **+32** *YW* **+117**

Herd Tag 4G05 *Marb* +.94 *RE* +.61

$W +60 *$B* +170 *$C* +262

Top 10% Milk	Top 20% YW	Top 10% RADG	Top 20% SC
Top 20% DOC	Top 20% MW	Top 25% MH	Top 20% CW
Top 15% Marb	Top 5% $F	Top 10% $G	Top 4% $B
Top 15% $C			

- Maternal brother sales as Lot 3
- Dam has recorded 4 NR 103 and her dam is full sister to the dam of Lot 1
- *AI bred to CAR Hobson to calve January 25, 2021 then pasture exposed to Diamond Sonic F758. Preg checked to calve February 1, 2021 carrying a heifer calf*

531 DIAMOND ENCHANTRESS 628G

Cow 19465906 *birth date: 02/11/19* *tattoo: 628G*

BASIN BONUS 4345	BASIN PAYWEIGHT 1682#
CAR 1682 BONUS PAY E528	BASIN ERICA 2223
CAR RUBY C202	EXAR DENVER 2002B#
	CVC RUBY Z63
DIAMOND JUSTICE 3803	DIAMOND JUSTICE 901S#
DIAMOND ENCHANTRESS 86D2	DIAMOND BLACK LADY 7206#
DIAMOND ENCHANTRESS 356U0	ER FOCUS M244
	DIAMOND ENCHANTRESS 3123

CED **+4** *BW* **+2.7** *WW* **+70** *Milk* **+30** *YW* **+134**

Herd Tag 628G *Marb* +.67 *RE* +.58

$W +68 *$B* +170 *$C* +275

Top 10% WW	Top 15% Milk	Top 4% YW	Top 3% RADG
Top 10% YH	Top 4% DOC	Top 10% Claw	Top 25% Angle
Top 10% MW	Top 4% MH	Top 5% CW	Top 20% $W
Top 1% $F	Top 4% $B	Top 10% $C	

- WR 115
- Dam recorded 2 NR 110 and her dam 7 NR 108
- *Bred to CAR Hobson to calve February 26, 2021*

532 DIAMOND BLACKCAP LADY 593G

Cow 19709661 *birth date: 03/11/19* *tattoo: 593G*

EXAR DENVER 2002B#	EXAR UPSHOT 0562B#
DIAMOND DENVER 72B6	EXAR ROYAL LASS 1067
DIAMOND BLACK LADY 7206#	DIAMOND PAYWEIGHT 738N
	DIAMOND BLACK LADY M281
SD POWDER HORN 3008	SD POWDER HORN X803
DIAMOND BLACKCAP LADY C217	SD POLLY 916#
DIAMOND BLACKCAP LADY Z765	BASIN OPPORTUNITY 151U
	DIAMOND BLACKCAP LADY 7428

CED **+2** *BW* **+2.1** *WW* **+66** *Milk* **+24** *YW* **+121**

Herd Tag 593G *Marb* +.60 *RE* +.86

$W +63 *$B* +154 *$C* +235

Top 20% WW	Top 15% YW	Top 20% RADG	Top 20% YH
Top 15% SC	Top 25% MW	Top 15% MH	Top 15% CW
Top 15% RE	Top 10% $F	Top 25% $G	Top 15% $B

- Maternal grandam has record of 4 NR 108
- *Bred to CAR 1682 Bonus Pay E528 to calve last week of February 2021, carrying a bull calf*

533 DIAMOND BLACKCAP 717G

Cow 19493883 *birth date: 03/05/19* *tattoo: 717G*

KG SOLUTION 0018#	MOGCK SURE SHOT#
DL SONIC 444	KG RITO LADY 8724
DL BARBARA 792	CONNEALY CONSENSUS 7229#
	DL BARBARA 1199
DDOT BLACK DIAMOND 0C94	DIAMOND IN THE ROUGH#
DIAMOND BLACKCAP 41E5	DIAMOND TROJAN ERICA 0824#
DIAMOND BLACKCAP 221B#	N B C
	DIAMOND BLACKCAP 582Z

CED **+8** *BW* **-1.2** *WW* **+63** *Milk* **+24** *YW* **+111**

Herd Tag 717G *Marb* +.68 *RE* +.50

$W +73 *$B* +123 *$C* +245

Top 10% BW	Top 25% WW	Top 25% YW	Top 15% SC
Top 2% DOC	Top 5% HP	Top 25% $EN	Top 2% $M
Top 10% $W	Top 25% $C		

- WR 105
- Maternal grandam recorded 4 NR 104
- *Bred to 2XL Bronc 8153 to calve second week of February, carrying a bull calf*

534 DIAMOND BLACK LADY E419

Bull +18806239 *birth date: 01/14/17* *tattoo: E419*

DIAMOND IN THE ROUGH#
DDOT BLACK DIAMOND 0C94
DIAMOND TROJAN ERICA 0824#

DIAMOND JUSTICE 901S#
DIAMOND BLACK LADY 7206#
21AR ROUNDUP 7005#
DIAMOND TROJAN ERICA 2U04

HOOVER DAM#
DIAMOND BLACK LADY 6093
DIAMOND BLACK LADY 7206#

SYDGEN C C & 7#
ERICA OF ELLSTON C124#
DIAMOND PAYWEIGHT 738N
DIAMOND BLACK LADY M281

CED **-5** *BW* **+3.2** *WW* **+67** *Milk* **+29** *YW* **+120**

Herd Tag 720 *Marb* +1.02 *RE* +.71
$W +68 *$B* +179 *$C* +274

Top 10% WW	Top 10% YW	Top 25% Milk	Top10% RADG
Top 25% YH	Top 20% HP	Top 15% MW	Top 4% CW
Top 5% Marb	Top 15% RE	Top 15% $W	Top 2% $F
Top 4% $G	Top 1% $B	Top 4% $C	

- Double bred to Diamond Black Lady 7206, the dam of Diamond In The Rough and the $30,000 all time high selling cow in Diamond Dot sale
- *Bred to Diamond Payweight D807 to calve last week of March, carrying a bull calf*

535 DIAMOND LUCY 326E

Cow 18795159 *birth date: 01/23/17* *tattoo: 326E*

S A V FINAL ANSWER 0035#
OCC ULTIMATE ANSWER 118
OCC MONTANA DREAM 809

SITZ TRAVELER 8180#
S A V EMULOUS 8145
SITZ UPWARD 307R#
OCC MONTANA DREAM 526

DIAMOND HOME RUN 818Y
DIAMOND LUCY 67A9#
DIAMOND LUCY 9S25

HOOVER HOME RUN
DIAMOND TROJAN ERICA 0U18#
BASIN MAX 602C#
BASIN LUCY N014

CED **+2** *BW* **+2.9** *WW* **+76** *Milk* **+20** *YW* **+133**

Herd Tag 793 *Marb* +.21 *RE* +.67
$W +65 *$B* +139 *$C* +232

Top 2% WW	Top 2% YW	Top 4% RADG	Top 3% YH
Top 5% PAP	Top 10% HP	Top 3% MW	Top 1% MH
Top 2% CW	Top 20% RE	Top 20% $W	Top 3% $F
Top 25% $B			

- Dam has a record of 3 NR 105 and her 2015 bull calf sold for $12,000 to Mark and Arlene Wichman
- *AI bred to CAR Hobson to calve March 11, 2021 then pasture exposed to Diamond Bonus Pay 6G64. Preg checked to calve last week of March 2012, carrying a heifer calf*

536 DIAMOND ELMARETTA E458

Cow 18795207 *birth date: 02/02/17* *tattoo: E458*

DIAMOND IN THE ROUGH#
STILL IN THE ROUGH 201
DIAMOND BLACKBIRD LADY 6240

DIAMOND JUSTICE 901S#
DIAMOND BLACK LADY 7206#
HARB PENDLETON 765 J H#
21AR BLACKBIRD LADY F645

DIAMOND FINAL ANSWER 2004
DIAMOND ELMARETTA 782B
DIAMOND ELMARETTA 082T

S A V FINAL ANSWER 0035#
DIAMOND BLACK LADY Y889
DIAMOND BENCHMARK 3R65
DIAMOND ELMARETTA 842K

CED **+9** *BW* **+1.7** *WW* **+55** *Milk* **+21** *YW* **+96**

Herd Tag 740 *Marb* +.74 *RE* +.60
$W +51 *$B* +155 *$C* +246

Top 20% CED	Top 25% RADG	Top 25% DMI	Top 15% SC
Top 15% CEM	Top 25% MW	Top 25% CW	Top 20% Marb
Top 25% RE	Top 15% Fat	Top 10% $F	Top 15% $G
Top 10% $B	Top 15% $C		

- Dam recorded 2 Nr 102
- *Bred to Curtin Resource 6329 to calve third week of March 2021, carrying a bull calf*

537 DIAMOND TROJAN ERICA 101E

Cow 19603390 *birth date: 10/21/17* *tattoo: 101E*

V A R DISCOVERY 2240#
JVC DISCOVERY C05
GOODE 5050 NEW DESIGN 0304

A A R TEN X 7008 S A#
DEER VALLEY RITA 0308
G A R NEW DESIGN 5050#
GOODE OBJECTIVE 8404

HOOVER DAM#
DIAMOND TROJAN ERICA 1546
DIAMOND TROJAN ERICA 5271

SYDGEN C C & 7#
ERICA OF ELLSTON C124#
SUMMITCREST PRIME CUT 1G42#
DIAMOND TROJAN ERICA G807

CED **9** *BW* **0.1** *WW* **59** *Milk* **30** *YW* **108**

Herd Tag 881 *Marb* +.83 *RE* +.40
$W +67 *$B* +145 *$C* +247

Top 20% CED	Top 20% BW	Top 25% WW	Top 20% Milk
Top 20% YW	Top 25% RADG	Top 25% YH	Top 10% SC
Top 5% Angle	Top 20% HP	Top 20% MW	Top 20% CW
Top 15% Marb	Top 15% $W	Top 15% $G	Top 15% $B
Top 15% $C			

- Dam recorded 2 NR 109
- *Bred to Sitz Logo 6197 to calve first week of March 2021, carrying a heifer calf*

538 DIAMOND BLACKCAP 8799

Cow 19115551 *birth date: 01/17/18* *tattoo: 8799*

CONNEALY CAVALRY 1149#
JVC CAVALRY V3326
BRUSETT FOREVER W857

CONNEALY CONSENSUS#
BRISTA OF CONANGA 927T
TC FRANKLIN 619#
BRUSETT FOREVER 827#

DIAMOND ON TRACK 748R
DIAMOND BLACKCAP T536
DIAMOND BLACKCAP 012R

BOYD ON TARGET 1083#
DIAMOND EMULOUS PRIDE 3G
VERMILION PAYWEIGHT J847#
DIAMOND BLACKCAP 623K

CED **+9** *BW* **-0.1** *WW* **+62** *Milk* **+28** *YW* **+116**

Herd Tag R877 *Marb* +.35 *RE* +.53
$W +65 *$B* +143 *$C* +221

Top 25% CED	Top 20% BW	Top 25% Milk	Top 20% YW
Top 15% RADG	Top 20% YH	Top 5% Claw	Top 10% CEM
Top 15% MW	Top 10% MH	Top 15% CW	Top 25% $W
Top 10% $F	Top 25% $B		

- JVC Cavalry daughters have made excellent cows across the country
- *Bred to Sitz Powerball 325G to calve first week of March 2021, carrying a heifer calf*

539 DIAMOND BLACK LADY F772

Cow + 19374573 *birth date: 03/25/18* *tattoo: F772*

CONNEALY CONFIDENCE 0100#
RB BLACK RANGER 458
R B LADY STANDARD 305-890

CONNEALY TOBIN
BECKA GALA OF CONANGA 8281
LCC NEW STANDARD#
B A LADY 6807 305

HOOVER DAM#
DIAMOND BLACK LADY 6093
DIAMOND BLACK LADY 7206#

SYDGEN C C & 7#
ERICA OF ELLSTON C124#
DIAMOND PAYWEIGHT 738N
DIAMOND BLACK LADY M281

CED **+5** *BW* **+0.4** *WW* **+54** *Milk* **+25** *YW* **+97**

Herd Tag R880 *Marb* +.50 *RE* +.77
$W +61 *$B* +144 *$C* +242

Top 20% RADG	Top 10% DMI	Top 15% $EN	Top 25% RE
Top 25% Fat	Top 15% $F	Top 25% $B	

- Dam has record of 3 NR 102 and is daughter of the $30,000 dam of Diamond In The Rough
- *Bred to Sitz Powerball 325G to calve third week of March 2021, carrying a heifer calf*

540 DIAMOND LUCY 583E

Cow 19329564 *birth date: 02/13/17* *tattoo: 583E*

V A R DISCOVERY 2240#
JVC DISCOVERY C05
GOODE 5050 NEW DESIGN 0304

A A R TEN X 7008 S A#
DEER VALLEY RITA 0308
G A R NEW DESIGN 5050#
GOODE OBJECTIVE 8404

MONTANA SF IRISH 302
DIAMOND LUCY HCC C056
DIAMOND LUCY 949A

CONNEALY IRISH 0204#
SF HAZEL 148
COLEMAN REGIS 904#
DIAMOND LUCY 248W

CED **+13** *BW* **+0.4** *WW* **+79** *Milk* **+20** *YW* **+146**

Herd Tag W756 *Marb* +1.29 *RE* +.84
$W +73 *$B* +207 *$C* +331

Top 4% CED	Top 25% BW	Top 1% WW	Top 1% YW
Top 1% RADG	Top 25% YH	Top 15% SC	Top 10% DOC
Top 10% HP	Top 10% CEM	Top 1% MW	Top 15% MH
Top 1% CW	Top 1% Marb	Top 10% RE	Top 10% $W
Top 1% $F	Top 1% $G	Top 1% $B	Top 1% $C

- Dam recorded 2 NR 104
- *Bred to Diamond Full Circle 4G22, Lot 304 to calve 2nd week of March 2021, carrying a bull calf*

541 DIAMOND PRIMROSE LADY 3E43

Cow 19329554 *birth date: 03/31/17* *tattoo: 3E43*

H A R B ICON 019#
DIAMOND ICON C032 JS
SAMPSEL PINTOP A032

S A V FINAL ANSWER 0035#
H A R B BELLE NELLIE 702-707
A A R TEN X 7008 S A#
STEVENSON PINTOP X032 JS

CONNEALY HOMESTEAD 1107
DIAMOND PRIMROSE LADY 9A52
DIAMOND PRIMROSE LADY 6W52

GDAR GAME DAY 449#
POLTA OF CONANGA 9928
STEVENSON CE DELUXE 1914#
DIAMOND PRIMROSE LADY 4S85

CED **+9** *BW* **+1.2** *WW* **+58** *Milk* **+30** *YW* **+109**

Herd Tag B707 *Marb* +.94 *RE* +.47
$W +67 *$B* +153 *$C* +254

Top 20% CED	Top 25% WW	Top 20% Milk	Top 20% YW
Top 15% RADG	Top 15% SC	Top 20% DOC	Top 15% Angle
Top 20% CEM	Top 20% CW	Top 10% Marb	Top 15% $W
Top 15% $F	Top 15% $G	Top 10% $B	Top 10% $C

- Dam recorded 2 NR 106
- *Bred to Curtin Resource 6329 to calve third week of March 2021, carrying a heifer calf*

542 DIAMOND BLACKCAP 594E

Cow 19329565 *birth date: 01/19/17* *tattoo: 594E*

DIAMOND IN THE ROUGH#
STILL IN THE ROUGH 201
DIAMOND BLACKBIRD LADY 6240

DIAMOND JUSTICE 901S#
DIAMOND BLACK LADY 7206#
HARB PENDLETON 765 J H#
21AR BLACKBIRD LADY F645

SD POWDER HORN 3008
DIAMOND BLACKCAP 199C
DIAMOND BLACKCAP 80Y1

SD POWDER HORN X803
SD POLLY 916#
BLUEGRASS RIGHT TIME 500
DIAMOND BLACKCAP 6478

CED **+2** *BW* **+3.2** *WW* **+74** *Milk* **+31** *YW* **+129**

Herd Tag 735 *Marb* +.50 *RE* +.54
$W +75 *$B* +158 *$C* +240

Top 2% WW	Top 15% Milk	Top 3% YW	Top 3% RADG
Top 3% YH	Top 25% SC	Top 3% MW	Top 3% MH
Top 2% CW	Top 5% $W	Top 2% $F	Top 10% $B
Top 20% $C			

- First bull calf recorded BR 99 and WR 102 and sold to repeat customer Alan Hendrickson, ND
- *Bred to Curtin Resource 6329 to calve 1st week of March 2021, carrying a heifer calf*

543 DIAMOND ANNIE 04E8

Cow 19329549 *birth date: 02/08/17* *tattoo: 04E8*

DIAMOND JUSTICE 901S#
DIAMOND IN THE ROUGH#
DIAMOND BLACK LADY 7206#

ER JUSTICE N013#
ERISKAY OF ER J238#
DIAMOND PAYWEIGHT 738N
DIAMOND BLACK LADY M281

21AR ROUNDUP 7005#
DIAMOND ANNIE X856
DIAMOND ANNIE 252U

HARB PENDLETON 765 J H#
21AR BLACKBIRD LADY F645
G T SHEAR FORCE#
DIAMOND ANNIE 957M#

CED **+5** *BW* **+0.8** *WW* **+55** *Milk* **+19** *YW* **+98**

Herd Tag 701 *Marb* +.76 *RE* +.33
$W +53 *$B* +131 *$C* +222

Top 15% SC	Top 10% DOC	Top 20% CEM	Top 20% Marb
Top 25% $G			

- Has record of 2 NR 102
- Dam recorded 9 NR 100
- *Bred to ICC Full Circle 6021 to calve 2nd week of March 2021, carrying a bull calf*

544 DIAMOND BLACKCAP E585

Cow 19329583 *birth date: 01/19/17* *tattoo: E585*

KG SOLUTION 0018#
DL SONIC 444
DL BARBARA 792

MOGCK SURE SHOT#
KG RITO LADY 8724
CONNEALY CONSENSUS 7229#
DL BARBARA 1199

DIAMOND MUSTANG A037
DIAMOND BLACKCAP 391C
DIAMOND BLACKCAP 006A

S A V MUSTANG 9134#
DIAMOND BLACK LADY 7206#
SD WAGON TRAIN
DIAMOND BLACKCAP 6X28

CED **+8** *BW* **+0.4** *WW* **+70** *Milk* **+29** *YW* **+125**

Herd Tag 760 *Marb* +.62 *RE* +.67
$W +74 *$B* +163 *$C* +252

Top 25% BW	Top 5% WW	Top 25% Milk	Top 4% YW
Top 10% RADG	Top 10% SC	Top 5% DOC	Top 2% MW
Top 10% MH	Top 3% CW	Top 20% RE	Top 5% $W
Top 2% $F	Top 25% $G	Top 4% $B	Top 15% $C

- Recorded nursing ratio of 116 on her first calf
- *AI bred to Brookdale Presidential 1059 to calve March 11, 2021 then pasture exposed to Diamond Bonus Pay 6G64. Preg checked to calve last week of March 2012, carrying a bull calf*

545 DIAMOND BLACK LADY 52E5

Cow 19334461 *birth date: 01/23/17* *tattoo: 52E5*

KOUPALS B&B IDENTITY#
MUSGRAVE AVIATOR
MCATL FOREVER LADY 1429-138

SITZ UPWARD 307R#
B&B ERICA 605#
S A V FINAL ANSWER 0035#
ALC FOREVER LADY R02S

S A V HARVESTOR 0338#
DIAMOND BLACK LADY C065
DIAMOND BLACK LADY 7206#

S A V HERITAGE 6295#
S A V EMBLYNETTE 7749
DIAMOND PAYWEIGHT 738N
DIAMOND BLACK LADY M281

CED **+6** *BW* **+0.1** *WW* **+52** *Milk* **+25** *YW* **+91**

Herd Tag 762 *Marb* +.43 *RE* +.43
$W +56 *$B* +106 *$C* +196

Top 20% BW	Top 25% SC	Top 10% PAP	Top 10% HP
Top 4% CEM			

- Recorded nursing ratio of 103 on first calf
- *AI bred to Diamond Capitalist 316-9434 to calve March 11, 2021 then pasture exposed to Diamond Bonus Pay 6G64. Preg checked to calve last week of March 2012, carrying a bull calf*

546 DIAMOND BELLE NELLIE G455

Cow 19465950 *birth date: 02/14/19* *tattoo: G455*

DIAMOND JUSTICE 901S#
DIAMOND IN THE ROUGH#
DIAMOND BLACK LADY 7206#

ER JUSTICE N013#
ERISKAY OF ER J238#
DIAMOND PAYWEIGHT 738N
DIAMOND BLACK LADY M281

S A V FINAL ANSWER 0035#
DIAMOND BELLE NELLIE B070
H A R B BELLE NELLIE 702-707

SITZ TRAVELER 8180#
S A V EMULOUS 8145
H A R B WINDY 702 JH#
H A R B BELLE L NELLIE 236#

CED **+5** *BW* **+1.8** *WW* **+80** *Milk* **+28** *YW* **+139**

Herd Tag G455 *Marb* +.54 *RE* +.59
$W +82 *$B* +153 *$C* +243

Top 2% WW	Top 25% Milk	Top 3% YW	Top 20% RADG
Top 15% YH	Top 20% SC	Top 4% MW	Top 15% MH
Top 3% CW	Top 3% $W	Top 4% $F	Top 15% $B

- WR 110
- Dam with record of 4 NR 108 is a full sister to past herdsire, HARB Icon
- *Bred to CAR Hobson to calve January 24, 2021, carrying a heifer calf*

547 DIAMOND RITA 45G4

Cow 19465862 *birth date: 02/08/19* *tattoo: 45G4*

WORTHINGTON BREAKOUT
DIAMOND BREAKOUT D410
DIAMOND BLACKBIRD 090B

MCC DAYBREAK#
G A R OBJECTIVE 9J14
H A R B ICON 019#
R&S BLACKBIRD 6070

EXAR VISION 1802B
DIAMOND RITA 92A3
MJB RITA 1I97 7752 965

CONNEALY CONSENSUS 7229#
EXAR EVAS 7883
S S OBJECTIVE T510 0T26#
TF RITA 1I97 7752

CED **+10** *BW* **+0.8** *WW* **+53** *Milk* **+27** *YW* **+97**

Herd Tag 45G4 *Marb* +.65 *RE* +.28
$W +56 *$B* +121 *$C* +202

Top 20% CED	Top 20% PAP	Top 2% CEM

- WR 103
- Maternal grandam record of 4 NR 101
- *Bred to Raven Powerball 53 to calve January 26, 2021 carrying a heifer calf*

548 DIAMOND LUCY 954G

Cow 19709680 *birth date: 03/14/19* *tattoo: 954G*

CONNEALY CONFIDENCE 0100#
RB BLACK RANGER 458
R B LADY STANDARD 305-890

CONNEALY TOBIN
BECKA GALA OF CONANGA 8281
LCC NEW STANDARD#
B A LADY 6807 305

STEVENSON MONEYMAKER R185#
DIAMOND LUCY 5W66#
DIAMOND LUCY 180R

BOYD ON TARGET 1083#
STEVENSON CLOVA PRIDE L888#
BASIN MAX 602C#
DIAMOND LUCY 808L#

CED **+3** *BW* **+2.2** *WW* **+60** *Milk* **+27** *YW* **+105**

Herd Tag 954G *Marb* +.55 *RE* +.27
$W +64 *$B* +120 *$C* +209

Top 10% PAP	Top 25% $W

- Dam's record of 8 NR 104
- Maternal grandam is full sister to our foundation herdsire Diamond Max 180N
- *Bred to CAR Hobson to calve last week of February 2021, carrying a heifer calf*

549 DIAMOND TROJAN ERICA 312G

Cow 19500990 *birth date: 01/31/19* *tattoo: 312G*

CONNEALY STIMULUS 8419#
CONNEALY SPUR#
JAZZA OF CONANGA 8594#

H A POWER ALLIANCE 1025#
BLACK CREESA OF CONANGA 5332
TC GRID TOPPER 355#
JEMMA OF CONANGA 5614

HOOVER DAM#
DIAMOND TROJAN ERICA 1A96
DIAMOND TROJAN ERICA Y406

SYDGEN C C & 7#
ERICA OF ELLSTON C124#
21AR ROUNDUP 7005#
DIAMOND TROJAN ERICA P590

CED **+3** *BW* **+4.0** *WW* **+58** *Milk* **+25** *YW* **+94**

Herd Tag 312G *Marb* +.71 *RE* +.36
$W +55 *$B* +142 *$C* +256

Top 15% Angle	Top 20% HP	Top 20% $M	Top 15% $F
Top 20% $C			

- Traces back to outstanding Trojan Erica donor cows
- *Bred to 2XL Bronce to calve February 12, 2021, carrying a bull calf*

550 DIAMOND LASS G342

Cow 19709692 *birth date: 04/16/19* *tattoo: G342*

DIAMOND IN THE ROUGH#
DIAMOND IN THE ROUGH 797B
H A R B BELLE NELLIE 702-707

DIAMOND JUSTICE 901S#
DIAMOND BLACK LADY 7206#
H A R B WINDY 702 JH#
H A R B BELLE L NELLIE 236#

BASIN PREDESTINED W293
DIAMOND LASS HCC 146A
BASIN LASS 4S22

G A R PREDESTINED#
BASIN LUCY 3083
BASIN RAINMAKER 747L#
BASIN LASS 1684

CED **+5** *BW* **+1.5** *WW* **+54** *Milk* **+22** *YW* **+96**

Herd Tag G342 *Marb* +.58 *RE* +.37
$W +51 *$B* +140 *$C* +237

Top 15% DMI	Top 25% Claw	Top 25% Angle	Top 15% $F

- WR 102
- Dam has an average nursing ratio of 106 on 4 calves
- *AI bred to 2XL Bronc 8153 to calve February 12, 2021, then pasture exposed to CAR Hobson. Preg checked to calve third week of February 2021, carrying a heifer calf*

551 DIAMOND BELLE NELLIE G522

Cow 19465955 *birth date: 02/09/19* *tattoo: G522*

S A V RECHARGE 3436
CSC REMINGTON D2
CSC BEAUTY 4121

RITO 707 OF IDEAL 3407 7075
S A V BLACKCAP MAY 4136
CONNEALY BLACK GRANITE#
DTC BEAUTY 943

CONNEALY CAPITALIST 028#
DIAMOND BELLE NELLIE 91C0
H A R B BELLE NELLIE 702-707

S A V FINAL ANSWER 0035#
PRIDES PITA OF CONANGA 8821
H A R B WINDY 702 JH#
H A R B BELLE L NELLIE 236#

CED **+3** *BW* **+3.6** *WW* **+82** *Milk* **+26** *YW* **+136**

Herd Tag G522 *Marb* +.19 *RE* +.82
$W +82 *$B* +153 *$C* +262

Top 2% WW	Top 4% YW	Top 20% RADG	Top 1% CW
Top 20% RE	Top 25% Fat	Top 3% $W	Top 1% $F
Top 15% $B	Top 15% $C		

- WR 119
- Maternal grandam is the dam of HARB Icon and she has record of 8 NR 112
- *Bred to 2XL Bronc to calve January 25, 2021, carrying a bull calf*

Abby and Krymsun
AQHA Region 2

552 DIAMOND BLACKCAP 710G

Cow 19485910 *birth date: 02/05/19* *tattoo: 710G*

JVC CAVALRY V3326	CONNEALY CAVALRY 1149#
DIAMOND CAVALRY 239C	BRUSETT FOREVER W857
DIAMOND LUCY 988Z	H A R B ICON 019#
	DIAMOND LUCY 21W6
DIAMOND IN THE ROUGH#	DIAMOND JUSTICE 901S#
DIAMOND BLACKCAP E502	DIAMOND BLACK LADY 7206#
DIAMOND BLACKCAP HCC C081	BASIN PAYWEIGHT 1682#
	DIAMOND BLACKCAP 035A

CED **+10** *BW* **-0.3** *WW* **+71** *Milk* **+26** *YW* **+126**

Herd Tag 710G *Marb* +.32 *RE* +.62

$W +80 *$B* +148 *$C* +265

Top 20% CED	Top 20% BW	Top 10% WW	Top 10% YW
Top 15% CEM	Top 3% CW	Top 15% $M	Top 4% $W
Top 2% $F	Top 20% $B	Top 15% $C	

- Pedigree combines lot of top genetics with Cavalry, Diamond In The Rough, and Payweight
- *Bred to Diamond Discovery G473, Lot 329 to calve first week of March 2021*

553 DIAMOND BLACK LADY 23G8

Cow 19465829 *birth date: 01/27/19* *tattoo: 23G8*

DIAMOND JUSTICE 901S#	ER JUSTICE N013#
DIAMOND IN THE ROUGH#	ERISKAY OF ER J238#
DIAMOND BLACK LADY 7206#	DIAMOND PAYWEIGHT 738N
	DIAMOND BLACK LADY M281
H A R B ICON 019#	S A V FINAL ANSWER 0035#
DIAMOND BLACK LADY 985Z	H A R B BELLE NELLIE 702-707
DIAMOND BLACK LADY 018W	DIAMOND PAYWEIGHT 738N
	DIAMOND BLACK LADY K451

CED **+9** *BW* **-0.8** *WW* **+53** *Milk* **+20** *YW* **+102**

Herd Tag 23G8 *Marb* +.62 *RE* +.33

$W +50 *$B* +141 *$C* +230

Top 25% CED	Top 15% BW	Top 20% RADG	Top 20% DMI
Top 10% SC	Top 15% $F		

- WR 104
- *Bred to Sitz Logo 6197 to calve February 12, 2021 carrying a heifer calf*

554 DIAMOND TROJAN ERICA 50G4

Cow 19465868 *birth date: 03/15/19* *tattoo: 50G4*

DIAMOND ICON C032 JS	H A R B ICON 019#
DIAMOND ICON 4E33	SAMPSEL PINTOP A032
DIAMOND TROJAN ERICA 8B86	STILL IN THE ROUGH 201
	DIAMOND TROJAN ERICA 55U3
SYDGEN CONTRACT 9410#	SYDGEN CONTACT#
DIAMOND TROJAN ERICA 95C7	BASIN LADY M017#
DIAMOND TROJAN ERICA 67R	B C C BUSHWACKER 41-93#
	DIAMOND TROJAN ERICA 924L

CED **+4** *BW* **+2.5** *WW* **+60** *Milk* **+24** *YW* **+104**

Herd Tag 50G4 *Marb* +.61 *RE* +.83

$W +59 *$B* +152 *$C* +251

Top 25% DMI	Top 20% Angle	Top 15% RE	Top 10% $F
Top 15% $B	Top 20% $C		

- WR 104
- Descends from the Trojan Erica that at one time had more impact than any cow in our herd
- *Bred to 2XL Bronc 8153 to calve January 26, 2021, carrying a bull calf*

555 DIAMOND TROJAN ERICA 818G

Cow 19709978 *birth date: 03/12/19* *tattoo: 818G*

SILVEIRAS CONVERSION 8064	BT CROSSOVER 758N#
BUBS SOUTHERN CHARM AA31	EXG SARAS DREAM S609 R3
HICKORY HILL ERICA 009	CONNEALY STIMULUS 8419#
	HICKORY HILL ERICA TA32
BASIN FRANCHISE P142#	C A FUTURE DIRECTION 5321#
DIAMOND TROJAN ERICA 0U18#	BASIN CHLOE 812L
DIAMOND TROJAN ERICA 924L	BASIN MAX 602C#
	DIAMOND TROJAN ERICA 777J

CED **+4** *BW* **+2.7** *WW* **+53** *Milk* **+25** *YW* **+88**

Herd Tag 818G *Marb* +.58 *RE* +.90

$W +58 *$B* +134 *$C* +245

Top 15% DMI	Top 20% Angle	Top 5% $EN	Top 10% RE
Top 25% Fat	Top 20% $M	Top 25% $G	Top 25% $C

- Dam is past donor wth record of 9 NR 102
- Maternal grandam also donor had record of 4 NR 107, 67 IMF 103, and 67 REA 103
- *Bred to Diamond Capitalist 316-9434 to calve March 3, 2021, carrying a heifer calf*

556 DIAMOND LUCY 508G

Cow 19500981 *birth date: 02/22/19* *tattoo: 508G*

CONNEALY STIMULUS 8419#	H A POWER ALLIANCE 1025#
CONNEALY SPUR#	BLACK CREESA OF CONANGA 5332
JAZZA OF CONANGA 8594#	TC GRID TOPPER 355#
	JEMMA OF CONANGA 5614
STILL IN THE ROUGH 201	DIAMOND IN THE ROUGH#
DIAMOND LUCY 102C	DIAMOND BLACKBIRD LADY 6240
DIAMOND LUCY 1842	HOOVER DAM#
	DIAMOND LUCY 563U

CED **+6** *BW* **+2.5** *WW* **+65** *Milk* **+28** *YW* **+102**

Herd Tag 508G *Marb* +.20 *RE* +.77

$W +73 *$B* +114 *$C* +219

Top 20% WW	Top 25% Milk	Top 20% YH	Top 5% Angle
Top 20% CEM	Top 25% RE	Top 20% $M	Top 10% $W

- WR 107
- *Bred to 2XL Bronc 8153 to calve January 21, 2021, carrying a heifer calf*

557 DIAMOND LUCY 191G

Cow 19465822 *birth date: 02/03/19* *tattoo: 191G*

JVC CAVALRY V3326	CONNEALY CAVALRY 1149#
DIAMOND CAVALRY 239C	BRUSETT FOREVER W857
DIAMOND LUCY 988Z	H A R B ICON 019#
	DIAMOND LUCY 21W6
HOOVER DAM#	SYDGEN C C & 7#
DIAMOND LUCY 193	ERICA OF ELLSTON C124#
DIAMOND LUCY 180R	BASIN MAX 602C#
	DIAMOND LUCY 808L#

CED **+1** *BW* **+2.2** *WW* **+62** *Milk* **+22** *YW* **+102**

Herd Tag 191G *Marb* +.60 *RE* +.65

$W +58 *$B* +155 *$C* +246

Top 20% SC	Top 20% Claw	Top 15% Angle	Top 25% MW
Top 15% CW	Top 5% $F	Top 15% $B	Top 25% $C

- WR 105
- Dam has record of 5 NR 104
- Maternal grandam was a donor and full sister to past herdsire Diamond Max 180N
- *Bred to 2XL Bronc 8153 to calve February 15, 2021 carrying a heifer calf*

Reference Sire

DIAMOND CAPITALIST 316-9434

Reference Sire Bull

DIAMOND CAPITALIST 316-9434

+*19507477 *birth date: 3/4/19* *tattoo: 9434*

CED **+10** *BW* **+0.9** *WW* **+91** *Milk* **+30** *YW* **+148**

SC +.63 *HP* +12.5 *PAP* +0.89

Marb +.70 *RE* +.39 *$W* +104 *$B* +164 *$C* +286

- Young high growth sire that is sure to add plenty of power to his calves
- Maternal grandam, RB Lady Denver 167-428, is the dam of ICC Full Circle and a member of our ET Donor Program
- First calf crop coming in 2021
- Semen Available

558 DIAMOND HOOVER DAME F774

Cow + 19381779 *birth date: 03/21/18* *tattoo: F774*

KOUPALS B&B IDENTITY#
MUSGRAVE AVIATOR
MCATL FOREVER LADY 1429-138

SITZ UPWARD 307R#
B&B ERICA 605#
S A V FINAL ANSWER 0035#
ALC FOREVER LADY R02S

SYDGEN C C & 7#
HOOVER DAME
ERICA OF ELLSTON C124#

S A F CONNECTION#
SYDGEN FOREVER LADY 4087
TC GRIDIRON 258#
ERICA OF ELLSTON V65

CED **+5** *BW* **+0.6** *WW* **+56** *Milk* **+40** *YW* **+104**

Herd Tag 861 *Marb* +.44 *RE* +.59
$W +75 *$B* +134 *$C* +242

Top 1% Milk	Top 25% YW	Top 10% RADG	Top 20% YH
Top 2% SC	Top 20% DOC	Top 25% Claw	Top 20% PAP
Top 25% HP	Top 20% CEM	Top 15% CW	Top 25% RE
Top 25% Fat	Top 20% $M	Top 5% $W	Top 20% $F
Top 20% $C			

- Dam is a full sister to the historic herd sire Hoover Dam
- Maternal grandam recorded 6 BR 96 and 6 NR 114
- *Bred to Big Dry Rainfall F63 to calve third week of March 2021, carrying a bull calf*

559 DIAMOND DONNA 564F

Cow 19207230 *birth date: 02/19/18* *tattoo: 564F*

JMB TRACTION 292#
S M R TRACTION 5034
S M R LUCY 3001#

SITZ TOP GAME 561X#
JMB EMULOTA 013
K C F BENNETT ABSOLUTE#
S M R LUCY 1019#

R B ACTIVE DUTY 010#
DIAMOND DONNA 0065
COLEMAN DONNA 1103

LCC NEW STANDARD#
B A LADY 6807 305
BASIN RAINMAKER 654X#
KMK DONNA J311

CED **+5** *BW* **+0.4** *WW* **+60** *Milk* **+32** *YW* **+110**

Herd Tag 886 *Marb* +.20 *RE* +.67
$W +72 *$B* +120 *$C* +217

Top 25% BW	Top 20% WW	Top 10% Milk	Top 15% YW
Top 25% DOC	Top 15% Claw	Top 25% HP	Top 15% CW
Top 20% RE	Top 10% $W	Top 25% $F	

- Recorded a 115 nursing ratio on first bull calf that sells as Lot 128 in this sale
- *Bred to Big Dry Rainfall F63 to calve 2nd week of March 2021, carrying a heifer calf*

560 DIAMOND HEATHER BLOOM 3F11

Cow 19203992 *birth date: 03/08/18* *tattoo: 3F11*

S A V RECHARGE 3436
CSC REMINGTON D2
CSC BEAUTY 4121

RITO 707 OF IDEAL 3407 7075
S A V BLACKCAP MAY 4136
CONNEALY BLACK GRANITE#
DTC BEAUTY 943

RBR ADAMSACRES RIDGELINE 930
DIAMOND HEATHER BLOOM 3400
DIAMOND HEATHER BLOOM 1844

LEADORE HIGH COUNTRY 81
ADAMS ACRES DR PRINCESS 930
BASIN MAX 602C#
BASIN HEATHER BLOOM L39

CED **-3** *BW* **+5.3** *WW* **+78** *Milk* **+16** *YW* **+136**

Herd Tag B804 *Marb* -.02 *RE* +.91
$W +55 *$B* +149 *$C* +242

Top 1% WW	Top 2% YW	Top 25% RADG	Top 20% YH
Top 15% Angle	Top 20% HP	Top 3% MW	Top 5% MH
Top 1% CW	Top 4% RE	Top 10% Fat	Top 1% $F
Top 15% $B	Top 20% $C		

- Dam recorded 2 NR 104
- Maternal grandam recorded 11 NR 108
- *Bred to JR Fast Forward to calve last week of March 2021*

561 DIAMOND LUCY 11E7

Cow 18807855 *birth date: 02/09/17* *tattoo: 11E7*

BASIN PAYWEIGHT 107S#
DIAMOND PAYWEIGHT 704C
MILL COULEE BARBARA K 905#

VERMILION PAYWEIGHT J847#
BASIN LUCY 3829
S A V FINAL ANSWER 0035#
MILL COULEE BARBARA K 414

HOOVER DAM#
DIAMOND LUCY 9Y09
DIAMOND LUCY W832

SYDGEN C C & 7#
ERICA OF ELLSTON C124#
STEVENSON CE DELUXE 1914#
DIAMOND LUCY 180R

CED **+3** *BW* **+2.4** *WW* **+61** *Milk* **+29** *YW* **+107**

Herd Tag B736 *Marb* +.89 *RE* +.51
$W +63 *$B* +168 *$C* +269

Top 20% WW	Top 25% Milk	Top 20% YW	Top 25% RADG
Top 10% YH	Top 20% SC	Top 15% DOC	Top 10% Claw
Top 15% MW	Top 2% MH	Top 4% CW	Top 10% Marb
Top 20% $W	Top 3% $F	Top 15% $G	Top 3% $B
Top 5% $C			

- Average nursing ratio of 103
- Dam has record of 7 NR 107 and her dam 6 NR 106
- *Bred to Sitz Powerball 325G to calve last week of March 2021, carrying a heifer calf*

562 DIAMOND RITA E334

Cow 18806228 *birth date: 01/14/17* *tattoo: E334*

BASIN PAYWEIGHT 107S#
DIAMOND PAYWEIGHT 704C
MILL COULEE BARBARA K 905#

VERMILION PAYWEIGHT J847#
BASIN LUCY 3829
S A V FINAL ANSWER 0035#
MILL COULEE BARBARA K 414

BASIN SPECIAL FOCUS 083X
DIAMOND RITA HCC 176A
V A R RITA 7268

B P F SPECIAL FOCUS 504#
BASIN LUCY 21U8
S S OBJECTIVE T510 0T26#
EXAR RITA E019 3386

CED **+17** *BW* **-1.8** *WW* **+58** *Milk* **+24** *YW* **+90**

Herd Tag B764 *Marb* +.60 *RE* +.33
$W +68 *$B* +105 *$C* +192

Top 1% CED	Top 3% BW	Top 25% WW	Top 25% YH
Top 5% DOC	Top 1% CEM	Top 15% $W	

- Recorded 101 nursing ratio on first calf
- *Bred to Sitz Powerball 325G to calve 2nd week of March 2021, carrying a bull calf*

563 DIAMOND JANNET E647

Cow 18901457 *birth date: 02/09/17* *tattoo: E647*

DIAMOND IN THE ROUGH#
STILL IN THE ROUGH 201
DIAMOND BLACKBIRD LADY 6240

DIAMOND JUSTICE 901S#
DIAMOND BLACK LADY 7206#
HARB PENDLETON 765 J H#
21AR BLACKBIRD LADY F645

VERMILION PAYWEIGHT J847#
DIAMOND JANNET 259S
DIAMOND JANNET 2802#

VERMILION DATELINE 7078#
VERMILION LASS 7969
J W JUSRITE 16#
DIAMOND JANNET 5318

CED **+3** *BW* **+2.7** *WW* **+61** *Milk* **+17** *YW* **+103**

Herd Tag 743 *Marb* +.67 *RE* +.46
$W +51 *$B* +144 *$C* +232

Top 20% WW	Top 25% YW	Top 25% RADG	Top 25% Marb
Top 20% $F	Top 25% $G	Top 20% $B	

- Dam has an average nursing ratio of 106 on 10 calves
- *Bred to Diamond Payweight D807 to calve last week of March 2021, carrying a heifer calf*

564 DIAMOND BLACKBIRD 92E2

Cow 18807899 *birth date: 02/09/17* *tattoo: 92E2*

BASIN PAYWEIGHT 107S#
DIAMOND PAYWEIGHT 704C
MILL COULEE BARBARA K 905#

VERMILION PAYWEIGHT J847#
BASIN LUCY 3829
S A V FINAL ANSWER 0035#
MILL COULEE BARBARA K 414

GARDENS PRIME STAR#
BASIN BLACKBIRD 9683
DEER VALLEY BLACKBIRD 7951

N BAR PRIME TIME D806#
GREEN GARDEN JILT C242 S1
S S OBJECTIVE T510 0T26#
RIVERBEND BLACKBIRD 2471

CED **+10** *BW* **+1.4** *WW* **+58** *Milk* **+32** *YW* **+105**

Herd Tag W703 *Marb* +.88 *RE* +.63
$W +69 *$B* +138 *$C* +235

Top 15% CED	Top 25% WW	Top 10% Milk	Top 25% YW
Top 25% RADG	Top 15% SC	Top 20% CEM	Top 10% Marb
Top 20% RE	Top 10% $W	Top 15% $G	Top 25% $B
Top 25% $C			

- Recorded 104 NR on first calf
- Maternal grandam has record of 3 NR 110
- *Bred to Diamond Bonus Pay 6G64 to calve last week of March 2021, carrying a bull calf*

565 DIAMOND TROJAN ERICA E246

Cow + 18808353 *birth date: 02/12/17* *tattoo: E246*

HA OUTSIDE 3008
HA COWBOY UP 5405
HA BLACKCAP LADY 1602#

KG SOLUTION 0018#
HA EVER LADY 1575#
SITZ UPWARD 307R#
HA BLACKCAP LADY 5515

21AR ROUNDUP 7005#
DIAMOND TROJAN ERICA 0824#
DIAMOND TROJAN ERICA 2U04

HARB PENDLETON 765 J H#
21AR BLACKBIRD LADY F645
DIAMOND MAX 180N
DIAMOND TROJAN ERICA 777J

CED **+0** *BW* **+3.7** *WW* **+75** *Milk* **+17** *YW* **+129**

Herd Tag W722 *Marb* +.44 *RE* +.50
$W +57 *$B* +130 *$C* +193

Top 2% WW	Top 3% YW	Top 10% RADG	Top 1% MW
Top 15% CW	Top 25% $F		

- Full sister to $10,000 Diamond Cowboy Up E388 that sold to Split Diamond Angus
- Full sister sold to Carr Angus for $7,500 in 2018 sale
- Dam also dam of $35,000 DDOT Black Diamond 0C94 and has recorded 5 NR 110
- *Bred to Diamond Full Circle 4G22, Lot 304 to calve 3rd week of March 2021*

566 DIAMOND ENCHANTRESS 9E56

Cow 19329571 *birth date: 03/15/17* *tattoo: 9E56*

BASIN PAYWEIGHT 107S#
DIAMOND PAYWEIGHT C118
MILL COULEE BARBARA K 905#

VERMILION PAYWEIGHT J847#
BASIN LUCY 3829
S A V FINAL ANSWER 0035#
MILL COULEE BARBARA K 414

HA IMAGE MAKER 6550
DIAMOND ENCHANTRESS 3W63
DIAMOND ENCHANTRESS 6103

H A IMAGE MAKER 0415#
HA RITO LADY 3515
GARDENS EXPEDITION#
DIAMOND ENCHANTRESS 424F#

CED **+10** *BW* **-0.2** *WW* **+53** *Milk* **+27** *YW* **+100**

Herd Tag W709 *Marb* +.22 *RE* +.62
$W +56 *$B* +123 *$C* +204

Top 15% CED	Top 20% BW	Top 10% RADG	Top 25% SC
Top 15% PAP	Top 4% CEM	Top 20% MW	Top 25% RE
Top 20% $F			

- Sire is the $20,000 Diamond Payweight C118 that sold to Rich Angus and Bethaney Ridge
- *Bred to Diamond Payweight D807 to calve 2nd week of March 2021, carrying a heifer calf*

567 DIAMOND TROJAN ERICA 64E8

Cow 18807887 *birth date: 02/08/17* *tattoo: 64E8*

BASIN PAYWEIGHT 107S#
DIAMOND PAYWEIGHT 704C
MILL COULEE BARBARA K 905#

VERMILION PAYWEIGHT J847#
BASIN LUCY 3829
S A V FINAL ANSWER 0035#
MILL COULEE BARBARA K 414

DIAMOND FUTUREDIRECTION 0P35
DIAMOND TROJAN ERICA 423S
DIAMOND TROJAN ERICA 4236

C A FUTURE DIRECTION 5321#
DIAMOND TROJAN ERICA 924L
BASIN RAINMAKER L974
DIAMOND TROJAN ERICA 738M

CED **+9** *BW* **+0.1** *WW* **+51** *Milk* **+32** *YW* **+77**

Herd Tag W705 *Marb* +.38 *RE* +.57
$W +66 *$B* +95 *$C* +188

Top 20% CED	Top 20% BW	Top 10% Milk	Top 20% DMI
Top 4% CEM	Top 25% $M	Top 15% $W	

- Recorded BR 91 and NR 103 on her first calf
- Dam has record of 10 BR 99 and 10 NR 105
- *Bred to Diamond Payweight D807 to calve last week of March 2021, carrying a bull calf*

568 DIAMOND VIXON 9E53

Cow 19776741 *birth date: 03/11/17* *tattoo: 9E53*

BASIN PAYWEIGHT 107S#
DIAMOND PAYWEIGHT C118
MILL COULEE BARBARA K 905#

VERMILION PAYWEIGHT J847#
BASIN LUCY 3829
S A V FINAL ANSWER 0035#
MILL COULEE BARBARA K 414

STEVENSON CE DELUXE 1914#
DIAMOND VIXON 7W17
DIAMOND VIXON 4T73

C A FUTURE DIRECTION 5321#
FSHK PRIDE 180#
DIAMOND ON TRACK 748R
DIAMOND VIXON 6P42#

CED **+8** *BW* **+1.2** *WW* **+45** *Milk* **+30** *YW* **+86**

Herd Tag B763 *Marb* +.67 *RE* +.29
$W +50 *$B* +123 *$C* +196

Top 20% Milk	Top 25% DMI	Top 5% SC	Top 25% Marb

- Sire is full brother to Mill Coulee Payraise and to the $47,000 Diamond Payweight 704C
- *AI bred to Diamond Cavalry 4243 MM to calve March 11, 2021 then pasture exposed to Diamond Bonus Pay 6G64. Preg checked to calve last week of March 2012, carrying a bull calf*

569 DIAMOND BLACKBIRD 2E33

Cow 19504958 *birth date: 03/08/17* *tattoo: 2E33*

DIAMOND IN THE ROUGH#
STILL IN THE ROUGH 201
DIAMOND BLACKBIRD LADY 6240

DIAMOND JUSTICE 901S#
DIAMOND BLACK LADY 7206#
HARB PENDLETON 765 J H#
21AR BLACKBIRD LADY F645

H A R B ICON 019#
DIAMOND BLACKBIRD 5Z08
DIAMOND BLACKBIRD R383

S A V FINAL ANSWER 0035#
H A R B BELLE NELLIE 702-707
BASIN MAX 602C#
DIAMOND BLACKBIRD 708N

CED **+4** *BW* **+2.0** *WW* **+48** *Milk* **+22** *YW* **+89**

Herd Tag 726 *Marb* +.57 *RE* +.42
$W +44 *$B* +131 *$C* +224

Top 20% DMI

- Maternal grandam has record of 4 NR 106
- *AI bred to Diamond Cavalry 4243 MM to calve March 11, 2021 then pasture exposed to Diamond Bonus Pay 6G64. Preg checked to calve last week of March 2021, carrying a bull calf*

Carson is a senior at Hobson High

570 DIAMOND TROJAN ERICA 417D

Cow 18529892 *birth date: 02/12/16* *tattoo: 417D*

KG SOLUTION 0018#
DL SONIC 444
DL BARBARA 792

MOGCK SURE SHOT#
KG RITO LADY 8724
CONNEALY CONSENSUS 7229#
DL BARBARA 1199

DIAMOND IN THE ROUGH#
DIAMOND TROJAN ERICA B094
DIAMOND TROJAN ERICA 0824#

DIAMOND JUSTICE 901S#
DIAMOND BLACK LADY 7206#
21AR ROUNDUP 7005#
DIAMOND TROJAN ERICA 2U04

CED **+9** *BW* **-1.1** *WW* **+56** *Milk* **+26** *YW* **+95**

Herd Tag R632 *Marb* +.76 *RE* +.22
$W +65 *$B* +118 *$C* +214

Top 20% CED	Top 10% BW	Top 15% DOC	Top 15% HP
Top 20% CEM	Top 20% Marb	Top 20% $W	Top 25% $G

- Dam is full sister to $35,000 high selling DDOT Black Diamond
- *EARLY AI bred to Sitz Logo 6197 to calve January 27, 2021*

571 DIAMOND TROJAN ERICA 263D

Cow 18477668 *birth date: 03/07/16* *tattoo: 263D*

H A R B ICON 019#
DIAMOND ICON B612
DIAMOND BLACKCAP S943

S A V FINAL ANSWER 0035#
H A R B BELLE NELLIE 702-707
VERMILION PAYWEIGHT J847#
DIAMOND BLACKCAP G283

21AR BIG SPREAD 7012A
DIAMOND TROJAN ERICA Z847
DIAMOND TROJAN ERICA U713

HARB PENDLETON 765 J H#
21AR BLACKCAP F61E
BASIN PAYWEIGHT 9333#
DIAMOND TROJAN ERICA 67P

CED **+2** *BW* **+2.1** *WW* **+58** *Milk* **+32** *YW* **+103**

Herd Tag W626 *Marb* +.85 *RE* +.53
$W +66 *$B* +149 *$C* +246

Top 25% WW	Top 10% Milk	Top 25% YW	Top 15% HP
Top 15% CW	Top 15% Marb	Top 15% $W	Top 20% $F
Top 15% $G	Top 15% $B	Top 15% $C	

- Average nursing ratio of 112
- Dam has record of 3 NR 102
- *Bred to Curtin Resource 6329 to calve first week of March 2021, carrying a bull calf*

572 DIAMOND BELLE NELLIE D455

Cow 18473426 *birth date: 01/21/16* *tattoo: D455*

DIAMOND JUSTICE 901S#
DIAMOND IN THE ROUGH#
DIAMOND BLACK LADY 7206#

ER JUSTICE N013#
ERISKAY OF ER J238#
DIAMOND PAYWEIGHT 738N
DIAMOND BLACK LADY M281

S A V FINAL ANSWER 0035#
DIAMOND BELLE NELLIE B070
H A R B BELLE NELLIE 702-707

SITZ TRAVELER 8180#
S A V EMULOUS 8145
H A R B WINDY 702 JH#
H A R B BELLE L NELLIE 236#

CED **+8** *BW* **+0.8** *WW* **+57** *Milk* **+29** *YW* **+101**

Herd Tag 602 *Marb* +.51 *RE* +.63
$W +66 *$B* +138 *$C* +233

Top 25% Milk	Top 10% SC	Top 15% CEM	Top 15% CW
Top 20% RE	Top 15% $W	Top 15% $F	Top 25% $B
Top 25% $C			

- Dam recorded 3 NR 108 and is a full sister to our past herdsire HARB Icon
- *Bred to Curtin Resource 6329 to calve 2nd week of March 2021, carrying a heifer calf*

573 DIAMOND ENCHANTRESS C270

Cow + 18417589 *birth date: 01/12/15* *tattoo: C270*

MYTTY IN FOCUS#
A A R TEN X 7008 S A#
A A R LADY KELTON 5551#

S A F FOCUS OF E R#
MYTTY COUNTESS 906
S A V ADAPTOR 2213
H S A F LADY KELTON 504B

DIAMOND AMBUSH 866K
DIAMOND ENCHANTRESS N135
DIAMOND ENCHANTRESS 658L

ROCKN D AMBUSH 1531#
DIAMOND JANNET H909
K F F PRAIRIELENE 532F
DIAMOND ENCHANTRESS 424F#

CED **+5** *BW* **+1.0** *WW* **+65** *Milk* **+21** *YW* **+108**

Herd Tag 570 *Marb* +.68 *RE* +.39
$W +64 *$B* +138 *$C* +219

Top 10% WW	Top 20% YW	Top 20% YH	Top 10% CEM
Top 15% MW	Top 10% MH	Top 25% CW	Top 25% Marb
Top 20% $W	Top 25% $G	Top 25% $B	

- Production record of 3 NR 101
- Dam recorded 7 NR 109 and is the dam of the $28,000 Diamond Steakhouse 9378
- *Bred to Diamond Full Circle 4G22, Lot 302 to calve mid March 2021*

574 DIAMOND BLACKCAP D467

Cow 18529947 *birth date: 01/28/16* *tattoo: D467*

CONNEALY CAVALRY 1149#
JVC CAVALRY V3326
BRUSETT FOREVER W857

CONNEALY CONSENSUS#
BRISTA OF CONANGA 927T
TC FRANKLIN 619#
BRUSETT FOREVER 827#

DIAMOND HARD DRIVE 9472
DIAMOND BLACKCAP B879
DIAMOND BLACKCAP U144

STEVENSON ONLINE 11S0
DIAMOND ENCHANTRESS P497
DIAMOND FUTUREDIRECTION 6477
DIAMOND BLACKCAP L432

CED **+12** *BW* **-1.3** *WW* **+64** *Milk* **+15** *YW* **+112**

Herd Tag 692 *Marb* +.35 *RE* +.39
$W +58 *$B* +124 *$C* +200

Top 10% CED	Top 5% BW	Top 15% WW	Top 15% YW
Top 15% RADG	Top 20% Angle	Top 1% CEM	Top 20% MW
Top 25% $F			

- Recorded 2 NR 104
- *Bred to ICC Full Circle 6021 to calve mid March 2021*

575 DIAMOND ENCHANTRESS B470

Cow + 17921905 *birth date: 01/30/14* *tattoo: B470*

GDAR GAME DAY 449#
CONNEALY HOMESTEAD 1107
POLTA OF CONANGA 9928

BOYD NEW DAY 8005#
G D A R MISS WIX 474#
G A R PREDESTINED#
POLITA OF CONANGA 620

DIAMOND AMBUSH 866K
DIAMOND ENCHANTRESS N135
DIAMOND ENCHANTRESS 658L

ROCKN D AMBUSH 1531#
DIAMOND JANNET H909
K F F PRAIRIELENE 532F
DIAMOND ENCHANTRESS 424F#

CED **-6** *BW* **+2.9** *WW* **+56** *Milk* **+25** *YW* **+89**

Herd Tag B404 *Marb* +.43 *RE* +.32
$W +56 *$B* +108 *$C* +182

- Recorded 4 NR 104
- Dam nursing ratio of dam of $28,000 Diamond Steakhouse and the grandam of featured fall bull Lot 251
- Dam has average nursing ratio of 109 on 7 calves
- *Bred to Sitz Powerball 325G to calve first week of March 2021, carrying a heifer calf*

576 DIAMOND LADY C317

Cow 18130699 *birth date: 02/22/15* *tattoo: C317*

DIAMOND IN THE ROUGH#
STILL IN THE ROUGH 201
DIAMOND BLACKBIRD LADY 6240

DIAMOND JUSTICE 901S#
DIAMOND BLACK LADY 7206#
HARB PENDLETON 765 J H#
21AR BLACKBIRD LADY F645

BASIN SPECIAL FOCUS 701W
DIAMOND LADY HCC 126A
BASIN LADY 5U91

B P F SPECIAL FOCUS 504#
BASIN TROJAN ERICA 184P#
BASIN FUTURE DIRECTION 0846
BASIN LADY 0035

CED **+4** *BW* **+1.9** *WW* **+68** *Milk* **+26** *YW* **+122**

Herd Tag B505 *Marb* +.48 *RE* +.38
$W +67 *$B* +169 *$C* +261

Top 10% WW	Top 5% YW	Top 3% RADG	Top 10% YH
Top 20% SC	Top 25% Angle	Top 10% MW	Top 15% MH
Top 2% CW	Top 15% $W	Top 1% $F	Top 3% $B
Top 10% $C			

- Record of 2 NR 102
- Dam record 3 NR 102
- *Bred to 2XL Bronc 8153 to calve March 21, 2021, carrying a heifer calf*

577 DIAMOND ELMARETTA 782B

Cow 17816048 *birth date: 02/27/14* *tattoo: 782B*

S A V FINAL ANSWER 0035#
DIAMOND FINAL ANSWER 2004
DIAMOND BLACK LADY Y889

SITZ TRAVELER 8180#
S A V EMULOUS 8145
DIAMOND COAL BANK U740
DIAMOND BLACK LADY U211

DIAMOND BENCHMARK 3R65
DIAMOND ELMARETTA 082T
DIAMOND ELMARETTA 842K

STEVENSON BENCHMARK N190#
DIAMOND ENCHANTRESS N616
ROCKN D AMBUSH 1531#
DIAMOND ELMARETTA 625H

CED **+9** *BW* **+1.8** *WW* **+58** *Milk* **+20** *YW* **+105**

Herd Tag W458 *Marb* +.68 *RE* +.26
$W +49 *$B* +147 *$C* +236

Top 20% CED	Top 25% WW	Top 25% YW	Top 25% RADG
Top 25% YH	Top 10% PAP	Top 20% HP	Top 4% CEM
Top 10% MW	Top 5% MH	Top 20% CW	Top 25% Marb
Top 10% $F	Top 15% $B	Top 25% $C	

- Recorded 2 BR 97 and 2 NR 101
- Dam has record of 4 NR 102
- *Bred to Sitz Powerball 325G to calve mid March 2021, carrying a heifer calf*

578 DIAMOND ERICA 4589

Cow

17834138 *birth date: 02/20/14* *tattoo: 4589*

S A V FINAL ANSWER 0035#	SITZ TRAVELER 8180#
COLEMAN REGIS 904#	S A V EMULOUS 8145
COLEMAN DONNA 714	CONNEALY ONWARD#
	COLEMAN DONNA 386
VERMILION YELLOWSTONE#	VERMILION DATELINE 7078#
DIAMOND ERICA 610R	VERMILION B JESTRESS 3912
BASIN ERICA 384F	BASIN EMULATION 5653#
	BASIN ERICA C506

CED **+12** *BW* **-0.5** *WW* **+44** *Milk* **+23** *YW* **+76**

Herd Tag W430 *Marb* +.23 *RE* +.60

$W +49 *$B* +95 *$C* +173

Top 10% CED Top 15% BW Top 20% $EN Top 25% RE

- Dam recorded 10 NR 100
- *Bred to Diamond Full Circle 4G22, Lot 304 to calve last week of March 2021*

579 DIAMOND LUCY 102C

Cow

18130300 *birth date: 01/30/15* *tattoo: 102C*

DIAMOND IN THE ROUGH#	DIAMOND JUSTICE 901S#
STILL IN THE ROUGH 201	DIAMOND BLACK LADY 7206#
DIAMOND BLACKBIRD LADY 6240	HARB PENDLETON 765 J H#
	21AR BLACKBIRD LADY F645
HOOVER DAM#	SYDGEN C C & 7#
DIAMOND LUCY 1842	ERICA OF ELLSTON C124#
DIAMOND LUCY 563U	STEVENSON MONEYMAKER R185#
	DIAMOND LUCY 6675

CED **+6** *BW* **+0.3** *WW* **+53** *Milk* **+23** *YW* **+91**

Herd Tag 508 *Marb* +.57 *RE* +.61

$W +55 *$B* +138 *$C* +231

Top 25% BW Top 15% DMI Top 25% RE Top 25% Fat
Top 25% $F Top 25% $G Top 25% $B

- Sire is the $90,000 all time high selling Diamond Dot bull, Still In The Rough 201
- *Bred to Diamond Payweight D807 to calve 1st week of March 2021, carrying a bull calf*

580

Cow

OUT OF SALE

581 DIAMOND NOLA 3592

Cow

17519366 *birth date: 02/05/13* *tattoo: 3592*

DIAMOND JUSTICE 901S#	ER JUSTICE N013#
DIAMOND IN THE ROUGH#	ERISKAY OF ER J238#
DIAMOND BLACK LADY 7206#	DIAMOND PAYWEIGHT 738N
	DIAMOND BLACK LADY M281
VERMILION YELLOWSTONE#	VERMILION DATELINE 7078#
DIAMOND NOLA 656R	VERMILION B JESTRESS 3912
DIAMOND NOLA 232F	BASIN RAINMAKER 814Z#
	KEYSTONE NOLA 6-255

CED **-1** *BW* **+1.7** *WW* **+47** *Milk* **+19** *YW* **+87**

Herd Tag 330 *Marb* +.52 *RE* +.52

$W +40 *$B* +133 *$C* +222

Top 20% DMI Top 15% SC Top 25% $F

- Record of 4 NR 103
- *Bred to Curtin Resource 6329 to calve mid March 2021, carrying a heifer calf*

582

Cow

OUT OF SALE

583 DIAMOND ANNA 3C19

Cow

18404290 *birth date: 02/25/15* *tattoo: 3C19*

GEIS BALOO 13'08	HF KODIAK 5R
KG HIGH REGARD 2073#	KBJ QUEEN 461L
KG MISS WIX 0680	KG ONWARD 8U
	KG MISS WIX 6854
HILLTOP RAINMAKER 1333	SITZ RAINMAKER 11127#
DIAMOND ANNA 1A63	HILLTOP EMPRESS 6138
DIAMOND ANNA 3Y02	H A R B ICON 019#
	DIAMOND ANNA 043N

CED **-1** *BW* **+3.0** *WW* **+62** *Milk* **+26** *YW* **+115**

Herd Tag 597 *Marb* -.07 *RE* +.54

$W +56 *$B* +136 *$C* +211

Top 15% WW Top 10% YW Top 10% RADG Top 20% YH
Top 10% SC Top 3% DOC Top 10% MW Top 15% MH
Top 4% CW Top 1% $F Top 25% $B

- *Bred to Diamond Payweight Plus 2G44, Lot 302 to calve mid March 2021, carrying a heifer calf*

584 DIAMOND BELLE 64C1

Cow

18131406 *birth date: 03/31/15* *tattoo: 64C1*

H A R B ICON 019#	S A V FINAL ANSWER 0035#
DIAMOND ICON A031	H A R B BELLE NELLIE 702-707
DIAMOND ENCHANTRESS N135	DIAMOND AMBUSH 866K
	DIAMOND ENCHANTRESS 658L
DIAMOND PRIME CUT N536	THREE TREES PRIME CUT 0145#
DIAMOND BELLE 498S#	BASIN LUCY 178D
DIAMOND BELLE P280	BR MIDLAND#
	DIAMOND BELLE 311M

CED **+5** *BW* **+0.1** *WW* **+49** *Milk* **+24** *YW* **+76**

Herd Tag W540 *Marb* +.64 *RE* +.25

$W +55 *$B* +107 *$C* +204

Top 20% BW Top 10% DMI Top 25% Angle Top 20% HP
Top 4% CEM Top 25% $M

- Average nursing ratio of 102
- Dam has record of 9 BR 95 and 8 NR 102
- *Bred to Diamond Payweight Plus 2G44, Lot 302 to calve mid March 2021, carrying a heifer calf*

585 DIAMOND BELLE NELLIE D016

Cow

+ 18563278 *birth date: 02/17/16* *tattoo: D016*

SITZ DASH 10277#	SITZ UPWARD 307R#
HARRISON DASH 0015	SITZ EVERELDA ENTENSE 2665
HLL LUCY 8046	H A IMAGE MAKER 0415#
	AB LUCY 0163
H A R B WINDY 702 JH#	A A R REALLY WINDY 1205#
H A R B BELLE NELLIE 702-707	H A R B BLACK LADY 073 J H#
H A R B BELLE L NELLIE 236#	H A R B HIGH PLAINS 975 JH#
	M A R BELLE L NELLIE 4220

CED **+3** *BW* **+4.0** *WW* **+66** *Milk* **+25** *YW* **+122**

Herd Tag 671 *Marb* +.12 *RE* +.71

$W +56 *$B* +138 *$C* +231

Top 10% WW Top 5% YW Top 4% RADG Top 10% YH
Top 20% DOC Top 10% Claw Top 10% MW Top 1% MH
Top 3% CW Top 15% RE Top 10% Fat Top 4% $F
Top 25% $B

- Recorded record of 2 NR 109
- Dam with record of 5 NR 112 is the dam of our past herdsire HARB Icon
- *AI bred to CAR Hobson to calve March 11, 2021 then pasture exposed to Diamond Bonus Pay 6G64. Preg checked to calve last week of March 2012, carrying a bull calf*

586 DIAMOND CLEATUS 97D1

Cow 19019380 *birth date: 03/04/16* *tattoo: 97D1*

DIAMOND FINAL ANSWER 2004 — S A V FINAL ANSWER 0035# / DIAMOND BLACK LADY Y889
DIAMOND FINAL ANSWER B832 — BASIN PAYWEIGHT 006S# / DIAMOND BELL 096N
DIAMOND BELL 317U

DIAMOND MAX 568T — BASIN MAX 602C# / DJ BARBARA PERFECTION R866
DIAMOND CLEATUS 774W — STEVENSON BENCHMARK N190# / DIAMOND CLEATUS R359
DIAMOND CLEATUS T576

CED **+4** *BW* **+1.9** *WW* **+58** *Milk* **+21** *YW* **+94**

Herd Tag W632 *Marb* +.58 *RE* +.39
$W +54 *$B* +132 *$C* +207

Top 20% DMI

- *Bred to Curtin Resource 6329 to calve 1st week of March 2021, carrying a bull calf*

587 DIAMOND QUEEN MOTHER D649

Cow 18483553 *birth date: 01/21/16* *tattoo: D649*

S A V FINAL ANSWER 0035# — SITZ TRAVELER 8180# / S A V EMULOUS 8145
CONNEALY CAPITALIST 028# — C R A BEXTOR 872 5205 608# / PRIDES TRAV OF CONANGA 6499
PRIDES PITA OF CONANGA 8821

VERMILION PAYWEIGHT J847# — VERMILION DATELINE 7078# / VERMILION LASS 7969
DIAMOND QUEEN MOTHER 286S — DIAMOND AMBUSH 866K / R&S QUEEN MOTHER 5860
DIAMOND QUEEN MOTHER 2007

CED **+10** *BW* **+0.4** *WW* **+63** *Milk* **+17** *YW* **+103**

Herd Tag W637 *Marb* +.15 *RE* +.13
$W +61 *$B* +78 *$C* +171

Top 15% CED	Top 25% BW	Top 15% WW	Top 25% YW
Top 20% Claw	Top 25% Angle	Top 10% HP	Top 15% $M
Top 25% $W			

- Recorded 3 NR 100
- Son, Diamond Bronc H637 sells as Lot 51
- *Bred to Diamond Payweight Plus 2G44, Lot 302 to calve 1st week of March 2021, carrying a bull calf*

588 DIAMOND BLACKCAP 247D

Cow 18520596 *birth date: 03/02/16* *tattoo: 247D*

SITZ DYNASTY 264Z — GDAR GAME DAY 449# / SITZ PRIDE 88T#
MAR DYNASTY 475 — SUMMITCREST COMPLETE 1P55# / DRMCTR 1I1 RITA 6108
HW COMPLETE OF 6108 1548

N B C — S A V FINAL ANSWER 0035# / DIAMOND LUCY 75U2
DIAMOND BLACKCAP 011Z — DIAMOND JUSTICE 901S# / DIAMOND BLACKCAP 6002#
DIAMOND BLACKCAP X663#

CED **-1** *BW* **+3.7** *WW* **+62** *Milk* **+31** *YW* **+109**

Herd Tag 694 *Marb* +.79 *RE* +.68
$W +64 *$B* +141 *$C* +235

Top 15% WW	Top 15% Milk	Top 20% YW	Top 20% YH
Top 10% SC	Top 10% DOC	Top 20% PAP	Top 15% MH
Top 25% CW	Top 15% Marb	Top 15% RE	Top 20% $W
Top 15% $G	Top 20% $B	Top 25% $C	

- Recorded 2 NR 102 and dam has record of 5 NR 103
- Sons have sold to top commercial breeders Art Dunlap, NM and Jim Baker, MT
- *Bred to Curtin Resource 6329 to calve mid March 2021, carrying a heifer calf*

589 DIAMOND LADY 53G7

Cow 19465883 *birth date: 02/23/19* *tattoo: 53G7*

WORTHINGTON BREAKOUT — MCC DAYBREAK# / G A R OBJECTIVE 9J14
DIAMOND BREAKOUT D410 — H A R B ICON 019# / R&S BLACKBIRD 6070
DIAMOND BLACKBIRD 090B

BASIN SPECIAL FOCUS 701W — B P F SPECIAL FOCUS 504# / BASIN TROJAN ERICA 184P#
DIAMOND LADY HCC C059 — VERMILION PAYWEIGHT J847# / BASIN LADY 738M
BASIN LADY 218S

CED **+10** *BW* **-0.1** *WW* **+62** *Milk* **+37** *YW* **+118**

Herd Tag 53G7 *Marb* +.93 *RE* +.51
$W +77 *$B* +154 *$C* +249

Top 20% CED	Top 20% BW	Top 2% Milk	Top 20% YW
Top 15% RADG	Top 25% CW	Top 15% Marb	Top 10% $W
Top 20% $F	Top 15% $G	Top 15% $B	Top 25% $C

- Sire Diamond Breakout D410 was high selling bull in 2017 sale
- Dam recorded 7 NR 103
- *Bred to Diamond Capitalist 316-9434 to calve February 12, 2021, carrying a heifer calf*

590 DIAMOND LUCY 625G

Cow 19465904 *birth date: 02/06/19* *tattoo: 625G*

KG SOLUTION 0018# — MOGCK SURE SHOT# / KG RITO LADY 8724
DL SONIC 444 — CONNEALY CONSENSUS 7229# / DL BARBARA 1199
DL BARBARA 792

STILL IN THE ROUGH 201 — DIAMOND IN THE ROUGH# / DIAMOND BLACKBIRD LADY 6240
DIAMOND LUCY 958D — STEVENSON MONEYMAKER R185# / DIAMOND LUCY 180R
DIAMOND LUCY 0W02

CED **+8** *BW* **+1.5** *WW* **+70** *Milk* **+32** *YW* **+118**

Herd Tag 625G *Marb* +.48 *RE* +.52
$W +81 *$B* +125 *$C* +227

Top 10% WW	Top 10% Milk	Top 20% YW	Top 25% RADG
Top 15% YH	Top 1% SC	Top 20% HP	Top 4% $W

- WR 111
- Sonic combine with Still In The Rough is same combination as our new sire CAR Hobson
- *Bred to 2XL Bronc 8153 to calve January 26, 2021, carrying a heifer calf*

591 DIAMOND LUCY G706

Cow 19493941 *birth date: 01/30/19* *tattoo: G706*

JVC CAVALRY V3326 — CONNEALY CAVALRY 1149# / BRUSETT FOREVER W857
DIAMOND CAVALRY 239C — H A R B ICON 019# / DIAMOND LUCY 21W6
DIAMOND LUCY 988Z

DIAMOND PAYWEIGHT 704C — BASIN PAYWEIGHT 107S# / MILL COULEE BARBARA K 905#
DIAMOND LUCY 102E — HOOVER DAM# / DIAMOND LUCY 563U
DIAMOND LUCY 1842

CED **+3** *BW* **+1.8** *WW* **+75** *Milk* **+16** *YW* **+127**

Herd Tag G706 *Marb* +.53 *RE* +.52
$W +65 *$B* +138 *$C* +233

Top 5% WW	Top 10% YW	Top 25% Angle	Top 10% MW
Top 10% MH	Top 25% CW	Top 25% $W	Top 15% $F

- WR 116
- Member of the famous Lucy cow family
- *Bred to SAV Rainfall to calve February 12, 2021, carrying a heifer calf*

592 DIAMOND BLACKBIRD 7G13

Cow 19497608 *birth date: 02/09/19* *tattoo: 7G13*

JVC CAVALRY V3326 — CONNEALY CAVALRY 1149# / BRUSETT FOREVER W857
DIAMOND CAVALRY 239C — H A R B ICON 019# / DIAMOND LUCY 21W6
DIAMOND LUCY 988Z

S A V TEN SPEED 3022 — A A R TEN X 7008 S A# / S A V MADAME PRIDE 1134#
DIAMOND BLACKBIRD 43E0 — STENBERG COALITION 509 / CLARK FORK BLACKBIRD 325
SD BLACKBIRD 4307

CED **+7** *BW* **+2.1** *WW* **+73** *Milk* **+18** *YW* **+129**

Herd Tag 7G13 *Marb* +.49 *RE* +.55
$W +65 *$B* +142 *$C* +232

Top 10% WW	Top 10% YW	Top 15% RADG	Top 10% SC
Top 25% MW	Top 20% CW	Top 25% $W	Top 10% $F

- Maternal grandam has record of 3 NR 113
- *Bred to CAR Hobson to calve last week of February 2021, carrying a bull calf*

593 DIAMOND MINIVER 2G10

Cow 19499824 *birth date: 02/19/19* *tattoo: 2G10*

EXAR DENVER 2002B# — EXAR UPSHOT 0562B# / EXAR ROYAL LASS 1067
DIAMOND DENVER 72B6 — DIAMOND PAYWEIGHT 738N / DIAMOND BLACK LADY M281
DIAMOND BLACK LADY 7206#

21AR ROUNDUP 7005# — HARB PENDLETON 765 J H# / 21AR BLACKBIRD LADY F645
DIAMOND MINIVER Z655 — VERMILION PAYWEIGHT J847# / DIAMOND MINIVER 4159
DIAMOND MINIVER 444S

CED **+1** *BW* **+3.4** *WW* **+73** *Milk* **+15** *YW* **+130**

Herd Tag 2G10 *Marb* +.81 *RE* +.90
$W +54 *$B* +185 *$C* +279

Top 10% WW	Top 10% YW	Top 10% RADG	Top 20% YH
Top 20% Angle	Top 15% MW	Top 25% MH	Top 10% CW
Top 25% Marb	Top 10% RE	Top 1% $F	Top 15% $G
Top 1% $B	Top 5% $C		

- WR 101
- Maternal grandam has record of 6 NR 103
- *Bred to Diamond Cavalry 4243 MM to calve January 24, 2021, carrying a bull calf*

594 DIAMOND TROJAN ERICA 319G

Cow

19709643 *birth date: 03/11/19* *tattoo: 319G*

WORTHINGTON BREAKOUT
DIAMOND BREAKOUT D410
DIAMOND BLACKBIRD 090B

MCC DAYBREAK#
G A R OBJECTIVE 9J14
H A R B ICON 019#
R&S BLACKBIRD 6070

HOOVER HOME RUN
DIAMOND TROJAN ERICA 3008
DIAMOND TROJAN ERICA X850

SYDGEN C C & 7#
ERICA OF ELLSTON X16
DIAMOND ON TRACK 748R
DIAMOND TROJAN ERICA 8352

CED **+6** *BW* **+1.2** *WW* **+53** *Milk* **+27** *YW* **+103**

Herd Tag 319G *Marb* +.70 *RE* +.93
$W +54 *$B* +147 *$C* +232

Top 15% RADG Top 20% DMI Top 25% PAP Top 10% RE
Top 15% Fat Top 15% $G Top 20% $B

- Maternal brother, Diamond Excitement 319F sold for $8,250 in 2019 sale to Layne Murnion, MT
- *Bred to Raven Powerball 53 to calve January 26, 2021 carrying a heifer calf*

595 DIAMOND QUEEN ESTHER 473G

Cow

19709650 *birth date: 03/03/19* *tattoo: 473G*

BASIN PAYWEIGHT 107S#
DIAMOND PAYWEIGHT 704C
MILL COULEE BARBARA K 905#

VERMILION PAYWEIGHT J847#
BASIN LUCY 3829
S A V FINAL ANSWER 0035#
MILL COULEE BARBARA K 414

S A V HARVESTOR 0338#
DIAMOND QUEEN ESTHER 069B
DIAMOND QUEEN ESTHER 0514

S A V HERITAGE 6295#
S A V EMBLYNETTE 7749
G A R ULTIMATE#
DIAMOND QUEEN ESTHER 939R

CED **+3** *BW* **+3.7** *WW* **+60** *Milk* **+29** *YW* **+106**

Herd Tag 473G *Marb* +.36 *RE* +.35
$W +59 *$B* +114 *$C* +187

Top 20% Milk

- Maternal grandam has record of 6 NR 104
- *Bred to Diamond Sonic F758 to calve last week of February 2021 ,carrying, a bull calf*

596 DIAMOND BLACKBIRD G703

Cow

19493939 *birth date: 03/05/19* *tattoo: G703*

KG SOLUTION 0018#
DL SONIC 444
DL BARBARA 792

MOGCK SURE SHOT#
KG RITO LADY 8724
CONNEALY CONSENSUS 7229#
DL BARBARA 1199

DIAMOND PAYWEIGHT 704C
DIAMOND BLACKBIRD 92E2
BASIN BLACKBIRD 9683

BASIN PAYWEIGHT 107S#
MILL COULEE BARBARA K 905#
GARDENS PRIME STAR#
DEER VALLEY BLACKBIRD 7951

CED **14** *BW* **-0.5** *WW* **61** *Milk* **21** *YW* **107**

Herd Tag G703 *SC* +1.25 *HP* +12.0 *PAP* +1.39
Marb +.79 *RE* +.63 *$W* +59 *$B* +145 *$C* +237

Top 3% CED Top 15% BW Top 25% SC Top 10% DOC
Top 15% CEM Top 20% MW Top 25% Marb Top 25% $F
Top 20% $G Top 25% $B

- WR 104
- *Bred to Diamond Sonic F758 to calve 1st week of February 2021, carrying a heifer calf*

597 DIAMOND LADY IDA G412

Cow

19709695 *birth date: 03/14/19* *tattoo: G412*

S A V RESOURCE 1441#
CURTIN RESOURCE 6329
EXAR RITA 0540

RITO 707 OF IDEAL 3407 7075
S A V BLACKCAP MAY 4136
SITZ UPWARD 307R#
EXAR MISS NEW DESIGN 1167

H A R B ICON 019#
DIAMOND LADY IDA 297B W
BASIN LADY IDA 2045

S A V FINAL ANSWER 0035#
H A R B BELLE NELLIE 702-707
BASIN PAYWEIGHT 006S#
LADY IDA OF ELLSTON G180

CED **+10** *BW* **+1.1** *WW* **+51** *Milk* **+30** *YW* **+92**

Herd Tag G412 *Marb* +.70 *RE* +.51
$W +63 *$B* +118 *$C* +220

Top 20% CED Top 15% Milk Top 20% Angle Top 20% PAP
Top 20% $EN

- Dam has record of 3 NR 104
- *Bred to Diamond Cavalry F753 to calve last week of February 2021, carrying a heifer calf*

598 DIAMOND LUCY 677G

Cow

19465926 *birth date: 02/01/19* *tattoo: 677G*

S A V RESOURCE 1441#
CURTIN RESOURCE 6329
EXAR RITA 0540

RITO 707 OF IDEAL 3407 7075
S A V BLACKCAP MAY 4136
SITZ UPWARD 307R#
EXAR MISS NEW DESIGN 1167

BARTELS COLUMBUS 310
DIAMOND LUCY 102D
DIAMOND LUCY 1842

CONNEALY EARNAN 076E#
EXEC ELMAY 6537 1008 BARTELS
HOOVER DAM#
DIAMOND LUCY 563U

CED **-1** *BW* **+2.8** *WW* **+72** *Milk* **+23** *YW* **+128**

Herd Tag 677G *Marb* +.53 *RE* +.79
$W +67 *$B* +142 *$C* +227

Top 10% WW Top 10% YW Top 25% Claw Top 15% MW
Top 20% CW Top 20% RE Top 10% Fat Top 20% $W
Top 25% $F

- WR 102
- *Bred to 2XL Bronc 8153 to calve 1st week of March 2021, carrying a heifer calf*

599 DIAMOND HOOVER DAME 708G

Cow

19709667 *birth date: 03/12/19* *tattoo: 708G*

DEER VALLEY ALL IN#
EXAR ALL IN ONE
44 RUBY 530X

A A R TEN X 7008 S A#
DEER VALLEY RITA 0274
WERNER WAR PARTY 2417#
B/R RUBY 1224

DIAMOND IN THE ROUGH#
DIAMOND HOOVER DAME E241
HOOVER DAME

DIAMOND JUSTICE 901S#
DIAMOND BLACK LADY 7206#
SYDGEN C C & 7#
ERICA OF ELLSTON C124#

CED **+8** *BW* **+1.2** *WW* **+77** *Milk* **+26** *YW* **+126**

Herd Tag 708G *Marb* +.62 *RE* +.98
$W +87 *$B* +161 *$C* +283

Top 4% WW Top 10% YW Top 25% RADG Top 4% DOC
Top 20% Angle Top 10% CW Top 10% RE Top 10% Fat
Top 15% $M Top 2% $W Top 10% $F Top 20% $G
Top 10% $B Top 4% $C

- WR 105
- *Bred to 2XL Bronc 8153 to calve February 10, 2021, carrying a bull calf*

600 DIAMOND ANNIE 7G14

Cow

19493920 *birth date: 02/07/19* *tattoo: 7G14*

KG SOLUTION 0018#
DL SONIC 444
DL BARBARA 792

MOGCK SURE SHOT#
KG RITO LADY 8724
CONNEALY CONSENSUS 7229#
DL BARBARA 1199

HILLTOP HONDO 2213
DIAMOND ANNIE 7667
DIAMOND ANNIE S360

HILLTOP TRUE GRIT 9202#
HILLTOP CHLOE 072
DIAMOND DATELINE 163P
DIAMOND ANNIE 3072

CED **+9** *BW* **+0.3** *WW* **+68** *Milk* **+26** *YW* **+120**

Herd Tag 7G14 *Marb* +.70 *RE* +.33
$W +70 *$B* +133 *$C* +223

Top 25% CED Top 15% WW Top 15% YW Top 4% SC
Top 20% Claw Top 10% MW Top 10% MH Top 25% Fat
Top 15% $W

- WR 101
- *Bred to SAV Rainfall to calve January 26, 2021, carrying a heifer calf*

597

Commercial Females

See further details on Page 9

Bred Heifers

1 STEVENSON'S DIAMOND DOT

30 Head January Calving Heifers

A group of big fancy Angus Heifers AI bred predominately to 2XL BRONC 8153, a calving ease bull with excellent growth. They are ultrasound preg checked to begin calving the 24th of January. These heifers were raised alongside our registered replacements and are out of some of our top producing cows.

$_____ Head_____ Buyer_____

$_____ Head_____ Buyer_____

2 WICHMAN RANCH

66 Head Bred Heifers

This group of heifers have topped this sale many times in the past. Big, fancy, easy fleshing and excellent disposition heifers. They are AI Bred to top JVC CAVALRY sons purchased by the Wichman family and then cleaned up with the same half brothers. They come from a herd that weaned some of the biggest calves in the Judith Basin and their calves top the July Northern Video sales and have continually went to repeat buyers. High bidder can take A, B, or C lot or any combination.

2A ***26 Head Heifers AIed to calve January 15, 2021***

$_____ Head_____ Buyer_____

$_____ Head_____ Buyer_____

2B ***24 Head Heifers pregnancy checked to calve first few days of February 2021***

$_____ Head_____ Buyer_____

$_____ Head_____ Buyer_____

2C ***16 Head Heifers pregnancy checked to calve 3rd week of February 2021***

$_____ Head_____ Buyer_____

$_____ Head_____ Buyer_____

3 N-L RANCH NEWELL AND LINDA ROCHE

54 Head Bred Heifers

Newell and Linda Roche are long time Diamond Dot customers and consignors to this sale. They dispersed their cow herd two years ago and began a new program where they purchased a set of heifer calves to breed and sell in their sale. This set of heifers originated from the Rod Mikkelsen Ranch. The Mikkelsen Ranch, has used a lot of our genetics and have consigned heifers similar to these in past Diamond Dot Sales. These heifers were AIed to our herd sire CAR 1682 BONUS PAY E528, a very balanced trait, calving ease sire that also has growth. They were bred over a two day period and are due to calve January 20, 2021.

$_____ Head_____ Buyer_____

$_____ Head_____ Buyer_____

4 CARR ANGUS

23 Head Bred Heifers

This set of heifers comes from Clint's Brother in-law and Nephew, Clint and Kyle Carr's herd. These heifers were wintered and bred with the N-L Ranch heifers. Their genetic base is very similar to Diamond Dot's. Big, stout, easy fleshing heifers AIed over a two day period to CAR 1682 BONUS PAY E528 to calve January 20, 2021.

$_____ Head_____ Buyer_____

$_____ Head_____ Buyer_____

5 BOB MCCRAY RANCH

45 Head Baldy Bred Heifers

Always a sale favorite, these baldy heifers come from Bob McCray's Ranch at Geyser, MT – a long time Diamond Dot customer. These are big stout heifers turned out with a set of Payweight and RB Black Ranger bulls that sell in our 2 Year Old Bull Offering. They are bred to calve for 30 days beginning February 15, 2021. This group of heifers will make functional, high producing cows for years to come. Big, good heifers that are the kind of heifers to build a commercial foundation for years to come.

$_____ Head_____ Buyer_____

$_____ Head_____ Buyer_____

6 DERKS BROTHERS RANCH

45 head Home Raised AI Bred Heifers to calve February 10, 2020

Roger Derks has been a long time consignor and customer in our program. These heifers are home raised and AI bred primarily to DIAMOND CAVALRY 4243, the $30,000 high selling bull in the 2018 bull sale, to Hinman Angus. The Derks Brothers have built their program on cattle that take care of themselves, calve easy and bring in a heavy calf in the fall. Their AI program and careful replacement selection spans over three decades. These heifers will have a positive impact on any commercial cattleman's program.

*$*_____ *Head*_____ *Buyer*_____

*$*_____ *Head*_____ *Buyer*_____

7 STEVENSON'S DIAMOND DOT

50 Head of February calving heifers

Big set of fancy heifer's either Aled to our herd sires including 2XL BRONC 8153 or naturally bred to bulls including CAR HOBSON and DIAMOND SONIC F758. Pregnancy tested to calve the second half of February 2020.

*$*_____ *Head*_____ *Buyer*_____

*$*_____ *Head*_____ *Buyer*_____

8 N-L AND CARR ANGUS

41 Head Bred Heifers

Heifers bred to calve 1st 10 days of February 2021. These heifers are made up of the natural service heifers from Lot 3 and 4. The N-L and Carr heifers match up well and are big stout easy fleshing heifers. Will calve in a tight window.

*$*_____ *Head*_____ *Buyer*_____

*$*_____ *Head*_____ *Buyer*_____

9 DERKS BROTHERS

30 Head Bred Heifers

Home raised Derks Brothers heifers that are bred by natural service to top end, calving ease bulls. These heifers come from a herd that produces some of the top feeder calves in the country. Preg tested to calve February 25 to March 5, 2021

*$*_____ *Head*_____ *Buyer*_____

*$*_____ *Head*_____ *Buyer*_____

10 STEVENSON'S DIAMOND DOT

30 head 2 & 3 year old March/April Bred Cows

Young cows primarily out of our registered herd, calving with their 2nd and 3rd calf from the last week of March through April. Bred to our top natural service herd bulls including RESOURCE, LOGO and FULL CIRCLE, along with young bulls included in the two year old bull offering.

*$*_____ *Head*_____ *Buyer*_____

*$*_____ *Head*_____ *Buyer*_____

11 BAKER RANCH

90 head Young Cows

A really nice, solid set of young cows planned specifically for this offering. They are calved at Diamond Dot and are natural service bred to the ICC FULL CIRCLE sons that sell in the 2 year old bull offering. These cows all had calves, are on the Scourbos program and are freeze branded with 800 number ID's. These young cows originate from our long time customer, the Baker Ranch of Jordan MT. The Bakers have purchased their bulls from our family for 52 years and have a reputation for producing one of the best and most consistent set of calves in the harsh eastern Montana environment. Their commitment to their program and their outstanding cattle is evident each year as their calves top the July Northern Video Sale.

11A ***35 Head Bull Calf Pregnancies begin calving February 15th for 35 days***

*$*_____ *Head*_____ *Buyer*_____

*$*_____ *Head*_____ *Buyer*_____

11B ***34 Head Heifer Calf Pregnancies begin calving February 15th for 35 days***

*$*_____ *Head*_____ *Buyer*_____

*$*_____ *Head*_____ *Buyer*_____

11C ***21 Head begin calving March 25th for 42 days***

*$*_____ *Head*_____ *Buyer*_____

*$*_____ *Head*_____ *Buyer*_____

12 BAKER RANCH

10 head Young Cows

Small group of cows, the same as group 11C, originated from the Baker Ranch, just a year or two older. They all calved at Diamond Dot and raised a calf this year. They were in our ET recip herd but did not catch with an embryo. Bred to CURTAIN RESOURCE or two year old bulls in this sale. Pregnancy tested to calve March 25th for 42 days.

*$*_____ *Head*_____ *Buyer*_____

*$*_____ *Head*_____ *Buyer*_____

13 HUGHES BROTHERS LIVESTOCK

30 head 2 Year Old Cows

A set of 2 year old cows that have raised calves for River, Lance and Amy Hughes at Hughes Brothers Livestock, and are bred back to Diamond Dot Bulls. These cows have weaned their 1st calf and have their whole lives in front of them. Easy fleshing cows that are pregnancy checked to calve April 2021.

*$*_____ *Head*_____ *Buyer*_____

*$*_____ *Head*_____ *Buyer*_____

14 STEVENSON'S DIAMOND DOT

60 head Mid Age Cows

A set of four to seven year old cows primarily out of the Diamond Dot registered herd that have had a calf every year. Bred to high performance, growth, herd bulls. These cows will bring a strong maternal and performance foundation to any herd. They were bred right along with our registered herd to our herd bull battery, along with bulls selling as two year olds in this sale. Papers Available on these cows. They are only being sold to shorten calving season and make room for replacements.

*$*_____ *Head*_____ *Buyer*_____

*$*_____ *Head*_____ *Buyer*_____

15 CARR ANGUS

34 head 3-7 yr old Cows

Carr Angus is owned and operated by Clint's Sister and Brother in Law, Valerie and Clint Carr, along with their son Kyle. Through careful selection, culling and a fine tuned AI program, they have developed a strong maternal, low birth, high performance cow herd. These cows are primarily out of their registered herd and all weaned nice calves this fall. They are bred to top bulls. Pregnancy checked to calve April 1 for 30 days.

*$*_____ *Head*_____ *Buyer*_____

*$*_____ *Head*_____ *Buyer*_____

16 DERKS BROTHERS

20 head Two Year Old Cows

Top quality young cows that just weaned their first calf and are bred back to excellent bulls. Derks herd is backed by 30 years of AI and continual genetic improvement. Preg Tested to calve in the month of April 2021

*$*_____ *Head*_____ *Buyer*_____

*$*_____ *Head*_____ *Buyer*_____

17 THOM FARMS

23 head of 2 to 7 Year Old Cows

These young and mid age cows come from one of the top herds in central Montana. Mike and sons Jason and Matt Thom have developed one of the very best herds anywhere in the country. They are only selling these cows to shorten calving season and be done when they are busy in the field. Bred to some of the best bulls that money can buy. To calve March 25th for 20 days.

*$*_____ *Head*_____ *Buyer*_____

*$*_____ *Head*_____ *Buyer*_____

18 THOM FARMS

45 February Calving Cows

These cows were purchased a year ago from the Jim Croft Estate at Geyser Montana by Mike and Matt Thom. They raised big calves that fit right into this outstanding herd and bred back even earlier to calve in 2021. They are big stout cows bred to some of the top bulls in the breed and they have years left in them. These cows weighed 1568 at preg check time right after calves were shipped. Only being sold because Thoms lost grass lease. Nine, Ten and Eleven year old cows pregnancy checked to calve starting February 1 for 35 days.

*$*_____ *Head*_____ *Buyer*_____

*$*_____ *Head*_____ *Buyer*_____

19 STEVENSON'S DIAMOND DOT

20 Head March and April calving Cows

20 Head of proven older age cows that have been really productive and have a few years left in them. Breakdown of ages will be available closer to the sale date. Cows should start calving March 20 for 45 days.

*$*_____ *Head*_____ *Buyer*_____

*$*_____ *Head*_____ *Buyer*_____

March - April Bred Heifers

20 STEVENSON'S DIAMOND DOT

50 head Angus Heifers
to calve March 5th to March 25th

Out of the Diamond Dot registered and commercial herd, these heifers are primarily bred to top calving ease bulls. They are ultrasound preg checked to calve from March 25th for 35 days.

$_____ *Head*_____ *Buyer*_____

$_____ *Head*_____ *Buyer*_____

21 DERKS BROTHERS

37 head Bred Heifers to calve March 1

Really nice, big set of heifers that were bred specifically for this sale.

21A *18 Head Heifers*

AI bred to Diamond Cavalry 4243
to calve March 1, 2021

$_____ *Head*_____ *Buyer*_____

$_____ *Head*_____ *Buyer*_____

21B *19 Head Heifers*

2nd cycle Bred Heifers
preg tested to calve March 20, 2021

$_____ *Head*_____ *Buyer*_____

$_____ *Head*_____ *Buyer*_____

22 N-L, WICHMAN, CARR AND THOM

32 head Bred Heifers to calve March

Nice big, fleshy heifers that will raise big calves. Bred to top calving ease bulls. Pregnancy checked to calve in the month of March 2021

$_____ *Head*_____ *Buyer*_____

$_____ *Head*_____ *Buyer*_____

23 STEVENSON'S DIAMOND DOT

66 head Angus Heifers
to calve March 25th for 35 days

Out of the Diamond Dot registered and commercial herd, these heifers are primarily bred to top calving ease bulls.

$_____ *Head*_____ *Buyer*_____

$_____ *Head*_____ *Buyer*_____

24 DERKS BROTHERS

25 Head March Calving Heifers

Big, Stout heifers that will make excellent cows. These come right out of the heart of the Derks herd. Bred to calve in a tight window to top calving ease bulls. Preg tested to calve between March 10th and 20th 2021

$_____ *Head*_____ *Buyer*_____

$_____ *Head*_____ *Buyer*_____

25 DERKS BROTHERS

27 Head April Calving Heifers

Nice set of heifers bred to top calving ease bulls. These heifers are big and stout. Should calve out on their own on green grass next spring. Preg tested to calve starting April 1, 2020 for 30 days

$_____ *Head*_____ *Buyer*_____

$_____ *Head*_____ *Buyer*_____

Heifer Calves

26 JED STEVENSON

24 head F1 Baldy Heifer Calves

Heifer calves come from Jed Stevenson's commercial herd. The dam's on these heifers, if black, are bred to top high maternal polled Hereford Bulls and if dams are Hereford cows their calves are sired by top Diamond Dot Bulls. Theses March born Heifer calves will make a nice set of cows.

$_____ *Head*_____ *Buyer*_____

$_____ *Head*_____ *Buyer*_____

Order Semen the Week of the Sale!

Contact any Diamond Dot Representative

Sale Week Special Pricing:
$15 on any of our sires
$12 on orders of 100 or more straws

DIAMOND CAVALRY 4243 MM

DIAMOND CAVALRY 4243 MM

Bull +*19070279 *birth date: 9/26/17* *tattoo: 4243*

CONNEALY CAVALRY 1149#
JVC CAVALRY V3326
BRUSETT FOREVER W857

H A R B ICON 019
DIAMOND ENCHANTRESS 4470
DIAMOND ENCHANTRESS 6364

CONNEALY CONSENSUS#
BRISTA OF CONANGA 927T
TC FRANKLIN 619#
BRUSETT FOREVER 827#
S A V FINAL ANSWER 0035#
H A R B BELLE NELLIE 702-707
VERMILION YELLOWSTONE#
DIAMOND ENCHANTRESS 424F#

CED	BW	WW	Milk	YW
+16	**-2.2**	**+78**	**+31**	**+129**

SC	HP	PAP
+0.59	+13.1	-0.61

Marb	RE	$W	$B	$C
+.47	+.58	+94	+137	+254

SITZ LOGO 6197

SITZ LOGO 6197

Bull +*19060378 *birth date: 1/28/17* *tattoo: 6197*

SITZ TEBOW 11860#
SITZ LOGO 12964
SITZ SHAUNA 3152#

SITZ UPWARD 307R#
SITZ PRIDE 0128
SITZ PRIDE 2561

SITZ NEW DESIGN 458N#
SITZ EMMA E 2738
SITZ GAME DAY 9470
SITZ SHAUNA 1590#
CONNEALY ONWARD#
SITZ HENRIETTA PRIDE 81M
D H D TRAVELER 6807#
SITZ PRIDE 2188

CED	BW	WW	Milk	YW
+1	**+1.6**	**+98**	**+20**	**+154**

SC	HP	PAP
+1.26	+17.9	+0.53

Marb	RE	$W	$B	$C
+.23	+.73	+98	+125	+238

2XL BRONC 8153

2XL BRONC 8153

Bull +*19146105 *birth date: 2/06/18* *tattoo: 8153*

EF COMMANDO 1366
BALDRIDGE BRONC
BALDRIDGE ISABEL Y69

K C F BENNETT SOUTHSIDE#
2XL CLOVA PRIDE 6230
BLACKSTONE PRIDE 3003

EF COMPLEMENT 8088#
RIVERBEND YOUNG LUCY W1470
STYLES UPGRADE J59#
BALDRIDGE ISABEL T935
NICHOLS EXTRA K205
K C F MISS 208 S11
A A R TEN X 7008 S A#
RRR PRIDE 0198

CED	BW	WW	Milk	YW
+14	**-1.5**	**+85**	**+33**	**+148**

SC	HP	PAP
+1.47	+19.7	+2.92

Marb	RE	$W	$B	$C
+.88	+.86	+102	+157	+300

CAR HOBSON

CAR HOBSON

Bull *19486075 *birth date: 2/2/19* *tattoo: G733*

KG SOLUTION 0018#
DL SONIC 444
DL BARBARA 792

STILL IN THE ROUGH 201
DIAMOND PERFECTION 481E
DIAMOND PERFECTION 0224

MOGCK SURE SHOT#
KG RITO LADY 8724
CONNEALY CONSENSUS 7229#
DL BARBARA 1199
DIAMOND IN THE ROUGH#
DIAMOND BLACKBIRD LADY 6240
WMR TIMELESS 458#
DIAMOND PERFECTION T587

CED	BW	WW	Milk	YW
+15	**-1.7**	**+86**	**+23**	**+153**

SC	HP	PAP
+1.56	+15.5	-0.04

Marb	RE	$W	$B	$C
+1.01	+.37	+87	+160	+284

STEVENSON'S DIAMOND DOT

SIRE INDEX

2XL BRONC 8153 . . . 51, 52, 53, 151, 152, 153, 154, 201, 202

BARTELS COLUMBUS 310 345

BASIN PAYWEIGHT PLUS 6048 . . . . . 83, 84, 135, 192, ...301, 302, 303

BIG DRY RAINFALL F63 . .25, 125, 180, 181, 182, 183, 219, 220

BR GENERATION C1011 393

BUBS SOUTHERN CHARM AA31 . . . 102, 103, 104, 105, 106, ... 128, 131, 132, 133, 134, 198, 199, 200, 337, 338, 339

CAR 1682 BONUS PAY E528 . . . . . 72, 73, 129, 130, ... 190, 191, 309, 310, 361

CAR FINAL ANSWER F645 . . . 74, 75, 139, 140, 141, 142, 209

CONNEALY SPUR . . . . . 30, 31, 32, 87, 88, ... 187, 188, 189, 253, 326, 327

CSC REMINGTON D2 . . . . . 353, 354, 355, 378, 379, 380

CURTIN RESOURCE 6329 . . . . . 126, 127, 194, 195, ...196, 311, 381, 382

DIAMOND BREAKOUT 202D MM 267

DIAMOND BREAKOUT 205B 268

DIAMOND BREAKOUT 3E46. 384

DIAMOND BREAKOUT D410 . . . . . 54, 55, 56, 57, ... 203, 204, 231, 232, 233

DIAMOND CAPITALIST 329E 340

DIAMOND CAVALRY 239C . . . . . 7, 8, 76, 330, 331, ... 332, 333, 334, 335, 336

DIAMOND CAVALRY 4243 MM . . . . 21, 22, 23, 24, 43, 44, 45, ... 46, 79, 80, 81, 82, 143, 144, 145, 146, 184, 185, 226

DIAMOND CAVALRY 64F0 150

DIAMOND CAVALRY 658F 77, 147, 148, 149, 224, 225

DIAMOND CAVALRY F753 186

DIAMOND COWBOY UP 4F22. . . . . .121, 122

DIAMOND COWBOY UP 5F33. . . . . .163, 217

DIAMOND COWBOY UP 8F47. . . . . .162, 214, 218

DIAMOND DISCOVERY E224 396

DIAMOND EXCITEMENT D408. . . . . 257, 258, 259, 260, 261

DIAMOND GENERATION 1F62 . . . . . 123, 124, 211, 212, 223

DIAMOND GENERATION 7F30 . . . . . .221, 222

DIAMOND ICON 4E33 375

DIAMOND IN THE ROUGH . . . . . 176, 177, 178, 179, 213, ... 316, 317, 318, 319, 320, 321, 322, 323, 324, 325, 374

DIAMOND IN THE ROUGH 797B 348, 349

DIAMOND IN THE ROUGH 8607. . . . . 350, 351, 372, 373

DIAMOND IN THE ROUGH 90E4 . . . . . .265, 266

DIAMOND PAYWEIGHT 0135 . . . . . 367, 368, 369, 389

DIAMOND PAYWEIGHT 5F39 193

DIAMOND PAYWEIGHT 704C 85

DIAMOND PAYWEIGHT C118 352

DIAMOND PAYWEIGHT D807 . . 33, 34, 35, 86, 136, 137, 138, ... 172, 173, 174, 175, 205, 206, 207, 208, 390, 391, 392

DIAMOND ROUNDUP 896B 370, 383

DIAMOND SONIC F757. 161

DIAMOND SONIC F758. . . . . 100, 101, 159, 160, 234, 235

DIAMOND TEN X 5E40. 347

DIAMOND TRACTION 9447 RH. 394, 395

DIAMOND UNIVERSAL 316F 89, 90, 164, 165

DL DUALLY 256

DL SONIC 444 . . . . . 99, 255, 328, 371

EXAR ALL IN ONE 376, 377

G A R COMPLETE N6171 359

HA COWBOY UP 5405 360

HOOVER NO DOUBT 254

ICC FULL CIRCLE 6021 . . . . . .155, 156, 157, 158, 262, 263, ... 264, 304, 305, 306, 307, 308, 385, 386, 387, 388

JVC CAVALRY V3326 . . . 6, 9, 10, 78, 251, 312, 313, 314, 315

R B ACTIVE DUTY 010 . . . . . .210, 252

RB BLACK RANGER 458. . . . . 362, 363, 364, 365, 366, 534

S A V RAINFALL 6846. . . . . .229, 230

S M R TRACTION 5034 344

SD BRILLANCE 6321 . . . . . .341, 342, 343

SITZ LOGO 6197 . . . . .1, 2, 3, 4, 5, 11, 12, 13, 14, 17, 18, 19, ... 20, 26, 27, 28, 29, 36, 37, 38, 39, 40, 41, 42, 47, 48, 49, ... 50, 58, 59, 60, 61, 62, 63, 64, 65, 66, 67, 68, 69, 70, 71, . . 91, 92, 93, 94, 95, 96, 97, 98, 107, 108, 109, 110, 111, 112, . . .113, 114, 115, 116, 169, 170, 171, 236, 237, 238, 239, 240

STEVENSON DALLY UP 166, 167, 168, 227, 228

STEVENSON SALUTE 70261 197

STILL DIAMOND RUSTIC 4002. . . . . .356, 357, 358, 400

STILL IN THE ROUGH 201 . . . . . 15, 16, 117, 118, 119, ... 120, 215, 216, 397, 399

V A R DISCOVERY 2240. 329

WMR IDEAL 721. 346

STEVENSON'S DIAMOND DOT

(406) 374-2250 • Clint Cell: (406) 366-9023
PO Box 178
Hobson, Montana 59452

Presorted
FIRST CLASS
US Postage
Paid
Ballyhoo Printing
59457

If you are arriving from Billings or Bozeman

From Harlowton drive North on 191 through Judith Gap, Garneil and Buffalo, continue on 191 to "Straw" turnoff. Head west on Straw Road 6 miles to Montana Highway 400 (MT Highway 400 is gravel). Turn right (north) on Montana Highway 400. Road will turn west again, Stevenson's Diamond Dot is directly on the left of Montana Highway 400.

If you are arriving from Great Falls or Lewistown

Turn into the town of Hobson off of Highway 87. Continue through Hobson to top of hill next to school. Turn right (west) and travel .5 miles to Ackley Lake turnoff. Turn left onto Montana Highway 400 and travel 5.3 miles on pavement. Pavement turns to gravel, continue heading south 3.8 miles. Road turns left (east). Sale barn is on the right hand side of the road.

Physical Address of the Diamond Dot Sale Barn is 9388 Montana Highway 400

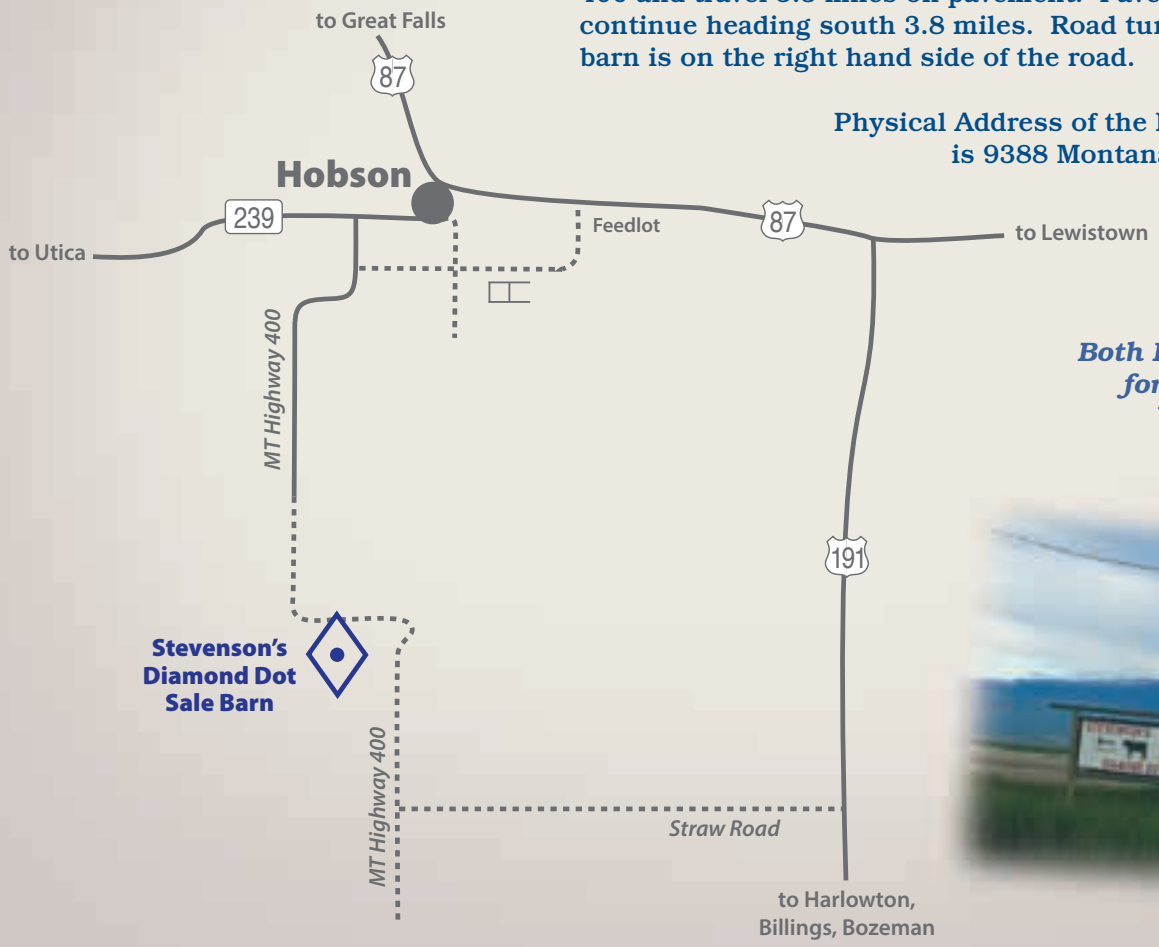

Both Routes will be marked for your convenience. Watch for Signs!