Van Dyke Angus Ranch

CATTLEMAN'S ADVANTAGE BULL SALE

Thursday, February 25, 2021
Manhattan, Montana

Selling 150 Yearling Angus Bulls

Welcome to our Cattleman's Advantage Bull Sale!

As we spent time looking back to honor our founder, Clarence Van Dyke, we are now looking forward to keeping his legacy and influence alive and well! Clarence devoted his life to doing what he loved, and along with his faith and his family, his greatest desire was spending time raising quality cattle and visiting with his customers who became good friends. We're sure you have a fond memory or two of the wit and wisdom he often shared while out and about or at an Angus event! His knowledge and know-how will certainly live on!

Here at Van Dyke Angus Ranch, we are dedicated to continuing the traditions established long ago... devotion to cattle and cattlemen and women. Our focus on foot and leg structure, fertility and longevity continues to be of utmost importance to our daily decisions and yearly planning. It is our belief that those critical characteristics will most affect your bottom line...and today, every dollar counts more than ever!

Clarence loved nothing more than being out and about, spending time with dear friends talking about cows!

(November 2016 on a road trip with Tom

With Jim Richendifer, Hole in the Wall Ranch, Kaycee, WY

With Stark & Naomi Ickes, Big Horn, MT

As the weeks have passed by, we could not be more excited about this year's offering! And that's easy to say every sale season, but this year from Lot 1 to Lot 150, the bulls are sound, uniform and impressive. As you study the catalog and take in our videos through YouTube, we're confident you'll be impressed as well. Those who've come by and viewed the bulls in person have been overwhelmingly positive about the quality and condition of the cattle.

We invite you to come take a look anytime (our weather has been great!) or to call and visit with Lee, Tom or Tim so they can help to meet your upcoming needs. As always, working with our customers is not just a job, but is our greatest JOY! We desire the best possible outcome for you and your operation...not only on sale day, but for many days (and years) to come!

The Van Dyke Angus Ranch Family

Cattleman's Advantage Bull Sale

Selling 150 Yearling Angus Bulls

Thursday, February 25, 2021

Van Dyke Angus Manhattan Ranch • 12:30 pm

www.VDAR.com

Tom Wulff
12393 Frontage Road, Manhattan, MT 59741
406.580.1606 • twulff@vdar.com

Lee Van Dyke
8295 Highline Road, Manhattan, MT 59741
406.579.2585 • lvandyke@vdar.com

Tim Crabtree
406.579.0798
tcrabtree@vdar.com

Sale Day Phones
406.580.1606 Tom Wulff (cell)
406.579.2585 Lee Van Dyke (cell)
406.579.0798 Tim Crabtree (cell)

Auctioneer
Roger Jacobs
406.698.7686

Sale Day Conference Call
Bill Pelton will maintain a conference call sale day for those not able to attend the sale. See page 17 for further information.

Sale Location
The sale will be held at Van Dyke Angus Ranch.
The sale barn is located 1 mile east of Manhattan, MT, on the Frontage Road.

Sale Headquarters
• La Quinta Inn and Suites, Belgrade, MT 406.388.2222
For a special rate, let them know you're coming to the sale!

Other lodging suggestions:
• Holiday Inn Express, Belgrade, MT 406.388.7100
• Super 8, Belgrade, MT 406.368.1493

Transportation
Bozeman is served by Delta, Alaska, Frontier and United Airlines at Gallatin Field, one mile east of Belgrade or 8 miles northwest of Bozeman.

EPDs
EPDs are current as of 1/25/21.
Updated EPDs can be viewed at www.Angus.org

Livestock Publication Representatives
Kurt Kangas, *Angus Journal - 406.366.4190*
John Goggins, *Western Livestock Reporter - 406.373.5000*
Jeff Thomas, *Prairie Star/Farm & Ranch Guide - 406.581.8859*
Bill Pelton, *On Assignment - 406.656.3615*

Genetic Defects
The American Angus Association has identified different genetic defects in the Angus breed. We are fortunate that we have very few of the affected pedigrees. However, when there is a possibility, all animals involved have been tested free of all known genetic defects.

Retained Interest
Van Dyke Angus Reserves the Right to 1/3 semen interest in all sale bulls. The 1/3 semen interest is a semen revenue sharing interest only, with 100% of the bull's salvage value belonging to the buyer.

Retained Interest
Van Dyke Angus Reserves the Right to 1/3 semen interest in all sale bulls. The 1/3 semen interest is a semen revenue sharing interest only, with 100% of the bull's salvage value belonging to the buyer.

Terms & Conditions
All cattle sell under the standard terms & conditions as adopted by the American Angus Association.

Settlement & Delivery
All bulls are to be settled for sale day unless prior arrangements have been made. In regards to the bulls selling, Van Dyke Angus is offering to feed, maintain and fertility test for an approximate March 15 delivery. Free delivery is available in Montana and surrounding states.
All bulls are fully guaranteed for one full breeding season.

Food & Refreshments
Will be available throughout the duration of the sale. A delicious tri-tip lunch will be served at 11:30 a.m.

Buyers unable to attend the sale may send bids to the auctioneer or any of the field men listed above or access our Bidder Conference Call managed by Bill Pelton.
(see page 17 for further information)

DVAuction
www.dvauction.com

Watch & Bid online for FREE!

Can't make the sale?
Let DVAuction bring the sale to you!
Busy during the sale?
Let DVAuction represent your bid!

Visit www.dvauction.com and Register!
It's as easy as 1, 2, 3...
1. Create an account at www.dvauction.com under the "create new account" tab
2. Apply for bidding by clicking "apply for bidding" in the upper left corner of your screen, at least 24 hours prior to the auction
3. Tune into the sale and make your purchases!

For General Questions Please Contact Our Office:
(402) 316-5460 or support@dvauction.com
*High Speed Internet Access Required

Proudly Printed on American Made Paper
Ballyhoo Printing & Design
www.BallyhooPrinting.com
406 • 538 • 7988 Lewistown, MT

Reference Sire

VDAR SHOWDOWN 7236

18409384 *01/12/16*

V D A R HERO 7072
V D A R SONNY BOY 1194
V D A R LASS 2582

HA WINDFALL 6011
V D A R FOREVER LADY 1409#
V D A R FOREVER LADY 9770

CED	Birth	Wean	Year	Milk	Scrotal
+8	+2.3	+69	+115	+25	+0.43

Marb	RE	Fat
+.23	+.11	+.050

$ Wean	$ Feedlot	$ Grid	$ Beef
+69	+81	+23	+104

This is a bull that packs a punch, the $22,000 selection of the 2017 bull sale. A son of Genex sire VDAR Sonny Boy 1194, Showdown was a complete standout from the time he was born. His dam has had 5 bull calves, averaging over $17,000 each, 3 of them have seen use in our own herd. Showdown's Pathfinder dam has a calving interval of 367 days, a weaning ratio of 107 and a yearling ratio of 106 on 8 head. The feet and disposition of Showdown are remarkable, much like his sire. They also exhibit tremendous muscle shape and growth wrapped up in a stylish package. We have used Showdown heavily on cows and heifers with tremendous success.

Co-Owned with Hartman Angus, Grand Island, NE and CS Angus, Newell, SD. Semen Available from VDAR

1 VDAR SHOWDOWN 7200

7200 *19710218* *01/18/20*

V D A R SONNY BOY 1194
VDAR SHOWDOWN 7236
V D A R FOREVER LADY 1409#

MUSGRAVE BIG SKY#
V D A R BEAUTY 7919
V D A R BEAUTY 8657

EPDs	Dam	Sire
Birth	+0.8	+2.3
Wean	+54	+70
Year	+93	+115
Milk	+27	+25

Birth Wt	205 Wt	365 wt
75	749	1295

CED	Birth	Wean	Year	Milk	Scrotal
+11	-0.1	+64	+106	+24	+.42

Marb	RE	Fat
+.47	+.23	+.045

$ Wean	$ Feedlot	$ Grid	$ Beef
+70	+77	+36	+113

2 VDAR SHOWDOWN 7280

7280 *19710205* *01/21/20*

V D A R SONNY BOY 1194
VDAR SHOWDOWN 7236
V D A R FOREVER LADY 1409#

V D A R HERO 6337
V D A R PRIDE 0376#
V D A R PRIDE 8661

EPDs	Dam	Sire
Birth	+1.8	+2.3
Wean	+51	+70
Year	+89	+115
Milk	+28	+25

Birth Wt	205 Wt	365 wt
92	755	1294

CED	Birth	Wean	Year	Milk	Scrotal
+11	+0.2	+53	+88	+26	+.48

Marb	RE	Fat
-.02	+.34	+.011

$ Wean	$ Feedlot	$ Grid	$ Beef
+62	+52	+18	+69

3 VDAR SHOWDOWN 7240

7240 *19710207* *01/18/20*

V D A R SONNY BOY 1194
VDAR SHOWDOWN 7236
V D A R FOREVER LADY 1409#

V D A R RIGHT TIME 3045
V D A R LUCY 0359
V D A R LUCY 6629

EPDs	Dam	Sire
Birth	+1.3	+2.3
Wean	+48	+70
Year	+73	+115
Milk	+15	+25

Birth Wt	205 Wt	365 wt
99	715	1302

CED	Birth	Wean	Year	Milk	Scrotal
-7	+4.6	+70	+114	+18	+.75

Marb	RE	Fat
+.22	-.09	+.046

$ Wean	$ Feedlot	$ Grid	$ Beef
+53	+74	+20	+94

6 VDAR SHOWDOWN 7680

7680 *19710221* *02/08/20*

V D A R SONNY BOY 1194
VDAR SHOWDOWN 7236
V D A R FOREVER LADY 1409#

V D A R CEDAR WIND 8111
V D A R MISS WIX 8326
V D A R MISS WIX 6348

EPDs	Dam	Sire
Birth	+0.6	+2.3
Wean	+43	+70
Year	+82	+115
Milk	+34	+25

Birth Wt	205 Wt	365 wt
76	734	1310

CED	Birth	Wean	Year	Milk	Scrotal
+9	+0.9	+58	+100	+30	I+1.12

Marb	RE	Fat
I+.19	I+.27	I+.020

$ Wean	$ Feedlot	$ Grid	$ Beef
+65	+78	+26	+103

4 VDAR SHOWDOWN 7660

7660 *19710211* *02/03/20*

V D A R SONNY BOY 1194
VDAR SHOWDOWN 7236
V D A R FOREVER LADY 1409#

V D A R GAME DAY 7061
V D A R MISS WIX 4377
V D A R MISS WIX 2650

EPDs	Dam	Sire
Birth	+2.3	+2.3
Wean	+47	+70
Year	+85	+115
Milk	+22	+25

Birth Wt	205 Wt	365 wt
91	744	1269

CED	Birth	Wean	Year	Milk	Scrotal
+10	+0.3	+61	+101	+24	+.19

Marb	RE	Fat
-.03	+.38	+.028

$ Wean	$ Feedlot	$ Grid	$ Beef
+68	+73	+16	+89

7 VDAR SHOWDOWN 7390

7390 *19710216* *01/23/20*

V D A R SONNY BOY 1194
VDAR SHOWDOWN 7236
V D A R FOREVER LADY 1409#

VDAR WULFFS ALTITUDE 423
V D A R FOREVER LADY7984
V D A R FOREVER LADY

EPDs	Dam	Sire
Birth	+0.0	+2.3
Wean	+47	+70
Year	+89	+115
Milk	+20	+25

Birth Wt	205 Wt	365 wt
89	671	1221

CED	Birth	Wean	Year	Milk	Scrotal
+4	+2.2	+54	+99	+18	+.73

Marb	RE	Fat
+.46	+.24	+.034

$ Wean	$ Feedlot	$ Grid	$ Beef
+45	+75	+37	+112

5 VDAR SHOWDOWN 7430

7430 *19710204* *01/23/20*

V D A R SONNY BOY 1194
VDAR SHOWDOWN 7236
V D A R FOREVER LADY 1409#

NICHOLS EXTRA K205#
V D A R BEAUTY 8657
V D A R BEAUTY 5628

EPDs	Dam	Sire
Birth	+2.7	+2.3
Wean	+55	+70
Year	+92	+115
Milk	+26	+25

Birth Wt	205 Wt	365 wt
89	695	1241

CED	Birth	Wean	Year	Milk	Scrotal
+7	+1.6	+52	+87	+23	+.29

Marb	RE	Fat
+.34	+.14	+.037

$ Wean	$ Feedlot	$ Grid	$ Beef
+51	+64	+30	+94

"Don't let yesterday take up too much of today."
~ Will Rogers

8 VDAR SHOWDOWN 2920

2920 *19701635* *02/19/20*

V D A R SONNY BOY 1194
VDAR SHOWDOWN 7236
V D A R FOREVER LADY 1409#

V D A R HERO 5899
V D A R LASS 2579#
V D A R LASS 0466

EPDs	Dam	Sire
Birth	+1.3	+2.3
Wean	+33	+69
Year	+48	+115
Milk	+37	+25

Birth Wt	205 Wt	365 wt
87	704	1250

CED	Birth	Wean	Year	Milk	Scrotal
+9	+1.1	+37	+63	+34	+.27

Marb	RE	Fat
+.12	+.13	+.012

$ Wean	$ Feedlot	$ Grid	$ Beef
+50	+54	+21	+75

10 VDAR SHOWDOWN 2860

2860 *19701629* *02/10/20*

V D A R SONNY BOY 1194
VDAR SHOWDOWN 7236
V D A R FOREVER LADY 1409#

V D A R REALLY WINDY 4097#
V D A R LASS 2525
V D A R LASS 0464

EPDs	Dam	Sire
Birth	-0.9	+2.3
Wean	+32	+69
Year	+58	+115
Milk	+24	+25

Birth Wt	205 Wt	365 wt
84	639	1188

CED	Birth	Wean	Year	Milk	Scrotal
+11	+1.0	+55	+91	+25	-.40

Marb	RE	Fat
+.14	+.15	+.016

$ Wean	$ Feedlot	$ Grid	$ Beef
+58	+64	+22	+86

V D A R Lass 2579

Dam of Lots 8 and 70

V D A R Lass 2525

Dam of Lot 10,
VDAR Gallatin 7586 and grandam of Lot 85

9 VDAR SHOWDOWN 7350

7350 *19710210* *01/22/20*

V D A R SONNY BOY 1194
VDAR SHOWDOWN 7236
V D A R FOREVER LADY 1409#

KOUPAL JUNEAU 797#
V D A R LUCY 4361
V D A R LUCY 0326

EPDs	Dam	Sire
Birth	+2.1	+2.3
Wean	+60	+70
Year	+101	+115
Milk	+25	+25

Birth Wt	205 Wt	365 wt
100	671	1167

CED	Birth	Wean	Year	Milk	Scrotal
+2	+3.0	+58	+100	+22	+.55

Marb	RE	Fat
0	+.15	+.032

$ Wean	$ Feedlot	$ Grid	$ Beef
+53	+65	+14	+79

V D A R Lucy 4361

Dam of Lot 9

11 VDAR SHOWDOWN 2760

2760 *19701622* *02/04/20*

V D A R SONNY BOY 1194
VDAR SHOWDOWN 7236
V D A R FOREVER LADY 1409#

HERO 6267 OF R R 2418#
V D A R LASS 0409
VDAR LASS 8516

EPDs	Dam	Sire
Birth	+0.0	+2.3
Wean	+30	+69
Year	+46	+115
Milk	+30	+25

Birth Wt	205 Wt	365 wt
98	702	1177

CED	Birth	Wean	Year	Milk	Scrotal
+2	+2.8	+50	+76	+31	+.70

Marb	RE	Fat
+.32	+.04	+.062

$ Wean	$ Feedlot	$ Grid	$ Beef
+60	+47	+25	+72

13 VDAR SHOWDOWN 2990

2990 *19701641* *02/27/20*

V D A R SONNY BOY 1194
VDAR SHOWDOWN 7236
V D A R FOREVER LADY 1409#

VDAR NEW DESIGN 2122#
V D A R LASS 8344
V D A R LASS 6302

EPDs	Dam	Sire
Birth	+2.0	+2.3
Wean	+35	+69
Year	+54	+115
Milk	+25	+25

Birth Wt	205 Wt	365 wt
87	691	1225

CED	Birth	Wean	Year	Milk	Scrotal
+10	+2.0	+55	+89	+19	+.12

Marb	RE	Fat
+.35	+.43	+.030

$ Wean	$ Feedlot	$ Grid	$ Beef
+49	+53	+34	+88

V D A R Lass 0409

Dam of Lot 11

V D A R Lass 8344

Dam of Lot 13

14 VDAR SHOWDOWN 7610

7610 *19710215* *01/30/20*

V D A R SONNY BOY 1194
VDAR SHOWDOWN 7236
V D A R FOREVER LADY 1409#

NICHOLS EXTRA K205#
V D A R ELLUNA 6359
V D A R ELLUNA 9640

EPDs	Dam	Sire
Birth	+0.7	+2.3
Wean	+53	+70
Year	+95	+115
Milk	+23	+25

Birth Wt	205 Wt	365 wt
92	634	1130

CED	Birth	Wean	Year	Milk	Scrotal
+9	+0.9	+50	+88	+26	+.23

Marb	RE	Fat
+.14	+.10	+.057

$ Wean	$ Feedlot	$ Grid	$ Beef
+55	+71	+18	+89

12 VDAR SHOWDOWN 2980

2980 *19701640* *02/26/20*

V D A R SONNY BOY 1194
VDAR SHOWDOWN 7236
V D A R FOREVER LADY 1409#

COLE CREEK CEDAR RIDGE 1V#
V D A R HAZEL 1400
V D A R HAZEL 9769

EPDs	Dam	Sire
Birth	-0.6	+2.3
Wean	+31	+69
Year	+63	+115
Milk	+31	+25

Birth Wt	205 Wt	365 wt
83	749	1213

CED	Birth	Wean	Year	Milk	Scrotal
+8	+1.6	+62	+107	+19	-.01

Marb	RE	Fat
+.40	-.03	+.079

$ Wean	$ Feedlot	$ Grid	$ Beef
+56	+58	+27	+84

15 VDAR SHOWDOWN 2680

2680 *19701616* *01/28/20*

V D A R SONNY BOY 1194
VDAR SHOWDOWN 7236
V D A R FOREVER LADY 1409#

LLL RESOLUTE 724T
V D A R LASS 0468
VDAR LASS 0216#

EPDs	Dam	Sire
Birth	+1.3	+2.3
Wean	+24	+69
Year	+50	+115
Milk	+30	+25

Birth Wt	205 Wt	365 wt
89	644	1118

CED	Birth	Wean	Year	Milk	Scrotal
+3	+2.3	+49	+89	+29	+.87

Marb	RE	Fat
+.24	+.18	+.021

$ Wean	$ Feedlot	$ Grid	$ Beef
+52	+68	+27	+95

16 VDAR SHOWDOWN 2900

2900 *19701633* *02/14/20*

V D A R SONNY BOY 1194
VDAR SHOWDOWN 7236
V D A R FOREVER LADY 1409#

V D A R CEDAR WIND 8111
V D A R FOREVER LADY 4106
V D A R FOREVER LADY 2564

EPDs	Dam	Sire
Birth	-0.9	+2.3
Wean	+55	+69
Year	+94	+115
Milk	+23	+25

Birth Wt	205 Wt	365 wt
84	661	1139

CED	Birth	Wean	Year	Milk	Scrotal
+11	+0.1	+55	+94	+19	+1.35

Marb	RE	Fat
+.54	+.11	+.026

$ Wean	$ Feedlot	$ Grid	$ Beef
+52	+58	+39	+97

17 VDAR SHOWDOWN 2600

2600 *19701610* *01/24/20*

V D A R SONNY BOY 1194
VDAR SHOWDOWN 7236
V D A R FOREVER LADY 1409#

V D A R BLACK CEDAR 8380
V D A R LASS 5881
V D A R LASS 0403#

EPDs	Dam	Sire
Birth	+1.5	+2.3
Wean	+51	+69
Year	+84	+115
Milk	+30	+25

Birth Wt	205 Wt	365 wt
83	607	1079

CED	Birth	Wean	Year	Milk	Scrotal
+6	+0.9	+51	+84	+28	+.83

Marb	RE	Fat
+.10	+.09	+.051

$ Wean	$ Feedlot	$ Grid	$ Beef
+57	+59	+17	+76

V D A R Forever Lady 4106

Dam of Lot 16

V D A R Lass 5881

Dam of Lot 17

Videos available on YouTube at 2021 VDAR Cattleman's Advantage Bull Sale!

18 VDAR SHOWDOWN 7490

7490 *19710214* *01/23/20*

V D A R SONNY BOY 1194
VDAR SHOWDOWN 7236
V D A R FOREVER LADY 1409#

NICHOLS EXTRA K205#
V D A R LUCY 6228
V D A R LUCY 0359

EPDs	Dam	Sire
Birth	+1.3	+2.3
Wean	+52	+70
Year	+84	+115
Milk	+20	+25

Birth Wt	205 Wt	365 wt
76	629	1139

CED	Birth	Wean	Year	Milk	Scrotal
+6	+1.7	+59	+96	+17	+1.26

Marb	RE	Fat
+.23	+.34	+.009

$ Wean	$ Feedlot	$ Grid	$ Beef
+51	+70	+29	+99

Taking advantage of the wildlife at VDAR, Zach LaBorde and his companion love to hunt, help and take beautiful sale day photos!

"BEEF! It's what's for dinner!" Steve Shera and Charlie Wulff grill up a ton of Tri-tip for our hungry guests!

Reference Sire

V D A R CEDAR WIND 5126

18588817 *01/11/16*

COLE CREEK CEDAR RIDGE 1V#
V D A R CEDAR WIND 8111
V D A R CHLOE 9727

KOUPAL JUNEAU 797#
V D A R BEAUTY 4321
V D A R BEAUTY 0355

CED	Birth	Wean	Year	Milk	Scrotal
+14	-1.7	+66	+109	+19	+2.00

Marb	RE	Fat
+.11	+.25	+.004

$ Wean	$ Feedlot	$ Grid	$ Beef
+70	+71	+23	+94

Cedar Wind 5126 has become a major herd sire in both the VDAR & Southern Cattle Company programs and is continually siring calves that are extremely easy calving and explosive in their growth! They are sound and attractive in their makeup and his sons have been very well received by our customers. The first daughters are very consistent in their type, correct in their makeup and have uniform and tidy udders. We are excited that they will be a huge factor in the future of Van Dyke Angus!

Co-owned with Southern Cattle Company, Mariana, Florida

V D A R Beauty 7965

Grandam of Lot 40 and Dam of VDAR Cedar Wind 5126

19

VDAR CEDAR WIND 7120

7120 *19706008* *01/13/20*

V D A R CEDAR WIND 8111
V D A R CEDAR WIND 5126
V D A R BEAUTY 4321

V D A R ALLIANCE 4368
V D A R RITA 4317
V D A R RITA 7611#

EPDs	Dam	Sire
Birth	+1.5	-1.7
Wean	+43	+66
Year	+84	+109
Milk	+25	+19

Birth Wt	205 Wt	365 wt
83	725	1277

CED	Birth	Wean	Year	Milk	Scrotal
+11	-0.6	+49	+91	+23	+1.85

Marb	RE	Fat
+.22	+.44	-.038

$ Wean	$ Feedlot	$ Grid	$ Beef
+53	+67	+34	+101

Justin Day, Meadow, SD, picks out his favorites!

20 VDAR CEDAR WIND 7290

7290 *+19706018* *01/21/20*

V D A R CEDAR WIND 8111
V D A R CEDAR WIND 5126
V D A R BEAUTY 4321

V D A R HERO 6337
V D A R POLLY 9697
V D A R POLLY 7662

EPDs	Dam	Sire
Birth	+3.7	-1.7
Wean	+46	+66
Year	+73	+109
Milk	+29	+19

Birth Wt	205 Wt	365 wt
95	762	1309

CED	Birth	Wean	Year	Milk	Scrotal
+9	+1.8	+59	+99	+21	+2.06

Marb	RE	Fat
+.08	+.12	+.019

$ Wean	$ Feedlot	$ Grid	$ Beef
+59	+69	+19	+87

21 VDAR CEDAR WIND 7060

7060 *19706004* *01/11/20*

V D A R CEDAR WIND 8111
V D A R CEDAR WIND 5126
V D A R BEAUTY 4321

V D A R COMMODORE 2415
V D A R HAZEL 7978
V D A R HAZEL 4376

EPDs	Dam	Sire
Birth	+4.7	-1.7
Wean	+64	+66
Year	+108	+109
Milk	+33	+19

Birth Wt	205 Wt	365 wt
85	749	1282

CED	Birth	Wean	Year	Milk	Scrotal
+8	+0.7	+66	+104	+22	+1.86

Marb	RE	Fat
+.27	+.19	+.026

$ Wean	$ Feedlot	$ Grid	$ Beef
+72	+60	+28	+88

V D A R Polly 9697

Dam of Lots 20 and 27

22 V D A R CEDAR WIND 7460

7460 *19838499* *01/23/20*

V D A R CEDAR WIND 8111
V D A R CEDAR WIND 5126
V D A R BEAUTY 4321

V D A R CHURCHILL 1063
V D A R POLLY 6231
V D A R POLLY 0330

EPDs	Dam	Sire
Birth	+0.3	-1.7
Wean	+54	+66
Year	+91	+109
Milk	+23	+19

Birth Wt	205 Wt	365 wt
93	708	1292

CED	Birth	Wean	Year	Milk	Scrotal
+8	+0.4	+61	+103	+21	I+1.38

Marb	RE	Fat
I+.12	I+.32	I+.015

$ Wean	$ Feedlot	$ Grid	$ Beef
+60	+77	+24	+101

> **Write it on your heart that every day is the best day of the year.**
> *~ Ralph Waldo Emerson*

23 VDAR CEDAR WIND 7540

7540 *19706031* *01/24/20*

V D A R CEDAR WIND 8111
V D A R CEDAR WIND 5126
V D A R BEAUTY 4321

V D A R CHURCHILL 1063
V D A R PRIDE 7956
V D A R PRIDE 0376#

EPDs	Dam	Sire
Birth	+4.4	-1.7
Wean	+62	+66
Year	+100	+109
Milk	+26	+19

Birth Wt	205 Wt	365 wt
94	727	1271

CED	Birth	Wean	Year	Milk	Scrotal
+2	+2.9	+70	+111	+23	+.94

Marb	RE	Fat
-.05	+.27	+.016

$ Wean	$ Feedlot	$ Grid	$ Beef
+72	+63	+15	+78

24 VDAR CEDAR WIND 7030

7030 *19706001* *01/11/20*

V D A R CEDAR WIND 8111
V D A R CEDAR WIND 5126
V D A R BEAUTY 4321

VDAR GALLATIN 7586
V D A R BEAUTY 8306
V D A R BEAUTY 6213

EPDs	Dam	Sire
Birth	+0.8	-1.7
Wean	+44	+66
Year	+87	+109
Milk	+37	+19

Birth Wt	205 Wt	365 wt
71	678	1264

CED	Birth	Wean	Year	Milk	Scrotal
+9	+0.9	+55	+109	+33	+1.07

Marb	RE	Fat
+.23	+.06	+.015

$ Wean	$ Feedlot	$ Grid	$ Beef
+60	+72	+25	+97

25 VDAR CEDAR WIND 7380

7380 *19706023* *01/22/20*

V D A R CEDAR WIND 8111
V D A R CEDAR WIND 5126
V D A R BEAUTY 4321

V D A R ALLIANCE 4368
V D A R POLLY 4382#
V D A R POLLY 8690

EPDs	Dam	Sire
Birth	+5.0	-1.7
Wean	+44	+66
Year	+85	+109
Milk	+20	+19

Birth Wt	205 Wt	365 wt
87	661	1205

CED	Birth	Wean	Year	Milk	Scrotal
+2	+2.2	+55	+91	+16	+1.18

Marb	RE	Fat
-.04	+.36	-.010

$ Wean	$ Feedlot	$ Grid	$ Beef
+47	+49	+19	+67

26 VDAR CEDAR WIND 7080

7080 *19706006* *01/11/20*

V D A R CEDAR WIND 8111
V D A R CEDAR WIND 5126
V D A R BEAUTY 4321

HA YELLOWSTONE 4025
V D A R RITA 8312
V D A R RITA 3322

EPDs	Dam	Sire
Birth	-1.3	-1.7
Wean	+29	+66
Year	+58	+109
Milk	+28	+19

Birth Wt	205 Wt	365 wt
69	687	1228

CED	Birth	Wean	Year	Milk	Scrotal
+13	-2.9	+40	+73	+28	+.66

Marb	RE	Fat
+.58	+.40	+.017

$ Wean	$ Feedlot	$ Grid	$ Beef
+56	+62	+46	+108

27 VDAR CEDAR WIND 7279

7279 *+19706017* *01/20/20*

V D A R CEDAR WIND 8111
V D A R CEDAR WIND 5126
V D A R BEAUTY 4321

V D A R HERO 6337
V D A R POLLY 9697
V D A R POLLY 7662

EPDs	Dam	Sire
Birth	+3.7	-1.7
Wean	+46	+66
Year	+73	+109
Milk	+29	+19

Birth Wt	205 Wt	365 wt
85	647	1173

CED	Birth	Wean	Year	Milk	Scrotal
+9	+0.6	+48	+89	+25	+1.15

Marb	RE	Fat
+.32	+.21	+.018

$ Wean	$ Feedlot	$ Grid	$ Beef
+51	+73	+31	+104

28 VDAR CEDAR WIND 7170

7170 *19706010* *01/15/20*

V D A R CEDAR WIND 8111
V D A R CEDAR WIND 5126
V D A R BEAUTY 4321

KOUPAL JUNEAU 797#
V D A R LUCY 5354
V D A R LUCY 6629

EPDs	Dam	Sire
Birth	+1.6	-1.7
Wean	+60	+66
Year	+112	+109
Milk	+33	+19

Birth Wt	205 Wt	365 wt
82	752	1158

CED	Birth	Wean	Year	Milk	Scrotal
+13	-1.1	+63	+113	+29	+1.48

Marb	RE	Fat
-.01	+.39	-.005

$ Wean	$ Feedlot	$ Grid	$ Beef
+75	+88	+20	+108

29 VDAR CEDAR WIND 7450

7450 *19706026* *01/23/20*

V D A R CEDAR WIND 8111
V D A R CEDAR WIND 5126
V D A R BEAUTY 4321

V D A R CHURCHILL 1063
V D A R MISS TRAVELER 6334
V D A R MISS TRAVELER 3344

EPDs	Dam	Sire
Birth	-0.3	-1.7
Wean	+63	+66
Year	+112	+109
Milk	+23	+19

Birth Wt	205 Wt	365 wt
77	676	1194

CED	Birth	Wean	Year	Milk	Scrotal
+16	-2.1	+60	+109	+21	+.81

Marb	RE	Fat
+.15	+.05	+.013

$ Wean	$ Feedlot	$ Grid	$ Beef
+61	+76	+22	+97

30 VDAR CEDAR WIND 7090

7090 *19718292* *01/12/20*

V D A R CEDAR WIND 8111
V D A R CEDAR WIND 5126
V D A R BEAUTY 4321

V D A R SONNY BOY 1194
V D A R POLLY 8344
V D A R POLLY 9682#

EPDs	Dam	Sire
Birth	+4.1	-1.7
Wean	+72	+66
Year	+117	+109
Milk	+26	+19

Birth Wt	205 Wt	365 wt
86	707	1221

CED	Birth	Wean	Year	Milk	Scrotal
I+7	I+1.2	I+69	I+113	I+23	I+1.70

Marb	RE	Fat
I+.21	I+.39	I-.013

$ Wean	$ Feedlot	$ Grid	$ Beef
+71	+78	+31	+109

All the way from Roseneath Plantation, we all enjoyed a wonderful visit with David Means and Aaron Edwards!

31 VDAR CEDAR WIND 7530

7530 19710217 01/24/20

V D A R CEDAR WIND 8111
V D A R CEDAR WIND 5126
V D A R BEAUTY 4321

V D A R BLACK TRAIN 1243
V D A R HAZEL 7923
V D A R HAZEL 0319

EPDs	Dam	Sire
Birth	+2.1	-1.7
Wean	+45	+66
Year	+78	+109
Milk	+28	+19

Birth Wt	205 Wt	365 wt
80	687	1213

CED	Birth	Wean	Year	Milk	Scrotal
+7	+0.8	+52	+86	+20	+1.99

Marb	RE	Fat
+.13	+.22	-.027

$ Wean	$ Feedlot	$ Grid	$ Beef
+49	+73	+26	+99

32 VDAR CEDAR WIND 7180

7180 19706011 01/17/20

V D A R CEDAR WIND 8111
V D A R CEDAR WIND 5126
V D A R BEAUTY 4321

V D A R STOUT 1623
V D A R FOREVER LADY 7960
V D A R FOREVER LADY 3339

EPDs	Dam	Sire
Birth	+2.8	-1.7
Wean	+42	+66
Year	+73	+109
Milk	+33	+19

Birth Wt	205 Wt	365 wt
68	723	1179

CED	Birth	Wean	Year	Milk	Scrotal
+17	-3.0	+44	+67	+27	+1.45

Marb	RE	Fat
+.34	+.09	-.008

$ Wean	$ Feedlot	$ Grid	$ Beef
+61	+42	+33	+74

33 VDAR CEDAR WIND 7100

7100 19706007 01/13/20

V D A R CEDAR WIND 8111
V D A R CEDAR WIND 5126
V D A R BEAUTY 4321

V D A R CHURCHILL 1063
VDAR LASS 6218
VDAR LASS 4617#

EPDs	Dam	Sire
Birth	+0.4	-1.7
Wean	+46	+66
Year	+85	+109
Milk	+26	+19

Birth Wt	205 Wt	365 wt
76	649	1127

CED	Birth	Wean	Year	Milk	Scrotal
+16	-2.6	+36	+68	+29	+1.20

Marb	RE	Fat
+.50	+.20	+.030

$ Wean	$ Feedlot	$ Grid	$ Beef
+47	+53	+38	+91

Long-time buyers, Naomi and Cameron Ickes, Big Horn, MT, weigh their options.

34 VDAR CEDAR WIND 7260

7260 19706016 01/19/20

V D A R CEDAR WIND 8111
V D A R CEDAR WIND 5126
V D A R BEAUTY 4321

CROOK MT WINDY 17#
V D A R FOREVER LADY 3339
V D A R FOREVER LADY 7632

EPDs	Dam	Sire
Birth	+3.4	-1.7
Wean	+44	+66
Year	+69	+109
Milk	+27	+19

Birth Wt	205 Wt	365 wt
91	631	1122

CED	Birth	Wean	Year	Milk	Scrotal
+6	+1.4	+46	+74	+28	+2.54

Marb	RE	Fat
+.29	+.07	-.008

$ Wean	$ Feedlot	$ Grid	$ Beef
+53	+55	+30	+85

35 VDAR CEDAR WIND 7860

7860 19706054 01/14/20

V D A R CEDAR WIND 8111
V D A R CEDAR WIND 5126
V D A R BEAUTY 4321

V D A R CHURCHILL 1063
V D A R HAZEL 8342
V D A R HAZEL 0319

EPDs	Dam	Sire
Birth	+1.0	-1.7
Wean	+53	+66
Year	+87	+109
Milk	+23	+19

Birth Wt	205 Wt	365 wt
71	658	1156

CED	Birth	Wean	Year	Milk	Scrotal
+14	-2.6	+49	+84	+18	+.82

Marb	RE	Fat
+.24	+.38	-.005

$ Wean	$ Feedlot	$ Grid	$ Beef
+48	+50	+32	+81

36 VDAR CEDAR WIND 7320

7320 19706019 01/22/20

V D A R CEDAR WIND 8111
V D A R CEDAR WIND 5126
V D A R BEAUTY 4321

V D A R BLACK TRAIN 1243
V D A R HAZEL 7943
V D A R HAZEL 0319

EPDs	Dam	Sire
Birth	+3.3	-1.7
Wean	+52	+66
Year	+92	+109
Milk	+17	+19

Birth Wt	205 Wt	365 wt
88	616	1126

CED	Birth	Wean	Year	Milk	Scrotal
+9	+0.5	+52	+90	+13	+2.11

Marb	RE	Fat
+.10	+.30	-.032

$ Wean	$ Feedlot	$ Grid	$ Beef
+41	+52	+26	+78

37 VDAR CEDAR WIND 7520

7520 19706030 01/24/20

V D A R CEDAR WIND 8111
V D A R CEDAR WIND 5126
V D A R BEAUTY 4321

W R A MIRROR IMAGE T10#
V D A R LASS 7937
V D A R LASS 0307#

EPDs	Dam	Sire
Birth	+0.1	-1.7
Wean	+41	+66
Year	+72	+109
Milk	+31	+19

Birth Wt	205 Wt	365 wt
66	645	1120

CED	Birth	Wean	Year	Milk	Scrotal
+14	-2.3	+49	+83	+23	+.87

Marb	RE	Fat
+.47	+.41	+.003

$ Wean	$ Feedlot	$ Grid	$ Beef
+59	+55	+42	+97

Reference Sire

VDAR GALLATIN 7586

18409408 *01/24/16*

V D A R HERO 7072
V D A R SONNY BOY 1194
V D A R LASS 2582

V D A R REALLY WINDY 4097#
V D A R LASS 2525
V D A R LASS 0464

CED	Birth	Wean	Year	Milk	Scrotal
+13	+0.5	+56	+107	+28	+0.17

Marb	RE	Fat
+.32	+.24	-.003

$ Wean	$ Feedlot	$ Grid	$ Beef
+57	+72	+33	+105

Gallatin has a very exciting future ahead of him here at VDAR. His daughters are tremendous young cows. Extremely sound footed and correctly made with great attitudes and ideal udders. He's seen a lot of use the last 2 years and we have a lot of calves on the ground right now. His calves have a ratios of 101 on both weaning and yearling. His grandam is a tremendous 11 year old cow and the mother of VDAR Stout 1623.

Co-Owned with the Namminga's, Avon, SD. Semen Available

38 VDAR GALLATIN 2440

2440 *19701602* *01/17/20*

V D A R SONNY BOY 1194
VDAR GALLATIN 7586
V D A R LASS 2525

V D A R CEDAR WIND 8111
V D A R LASS 4113#
V D A R LASS 2559#

EPDs	Dam	Sire
Birth	+1.9	+0.5
Wean	+50	+56
Year	+83	+107
Milk	+35	+28

Birth Wt	205 Wt	365 wt
107	702	1310

CED	Birth	Wean	Year	Milk	Scrotal
+2	+4.2	+65	+110	+35	+.75

Marb	RE	Fat
+.41	+.05	-.002

$ Wean	$ Feedlot	$ Grid	$ Beef
+68	+70	+35	+104

39 VDAR GALLATIN 2710

2710 *19701618* *01/30/20*

V D A R SONNY BOY 1194
VDAR GALLATIN 7586
V D A R LASS 2525

WULFFS EXT 6106#
V D A R ELLUNA 5825
V D A R ELLUNA 9755#

EPDs	Dam	Sire
Birth	+1.9	+0.5
Wean	+55	+56
Year	+94	+107
Milk	+27	+28

Birth Wt	205 Wt	365 wt
93	650	1285

CED	Birth	Wean	Year	Milk	Scrotal
+4	+3.2	+68	+127	+29	+.35

Marb	RE	Fat
+.01	+.32	-.007

$ Wean	$ Feedlot	$ Grid	$ Beef
+60	+91	+20	+111

40 VDAR GALLATIN 7850

7850 *19706069* *01/25/20*

V D A R SONNY BOY 1194
VDAR GALLATIN 7586
V D A R LASS 2525

MUSGRAVE BIG SKY#
V D A R BEAUTY 7965
V D A R BEAUTY 4321

EPDs	Dam	Sire
Birth	+0.5	+0.6
Wean	+65	+56
Year	+109	+108
Milk	+27	+28

Birth Wt	205 Wt	365 wt
69	715	1301

CED	Birth	Wean	Year	Milk	Scrotal
+14	-1.7	+61	+109	+35	+1.18

Marb	RE	Fat
+.06	+.39	+.010

$ Wean	$ Feedlot	$ Grid	$ Beef
+75	+70	+22	+92

41 VDAR GALLATIN 2250

2250 *19701586* *01/10/20*

V D A R SONNY BOY 1194
VDAR GALLATIN 7586
V D A R LASS 2525

V D A R WINSTON 2165
VDAR LASS 7023
V D A R LASS 3184

EPDs	Dam	Sire
Birth	-2.4	+0.5
Wean	+45	+56
Year	+85	+107
Milk	+28	+28

Birth Wt	205 Wt	365 wt
83	682	1234

CED	Birth	Wean	Year	Milk	Scrotal
+12	-0.4	+59	+114	+28	+1.07

Marb	RE	Fat
+.17	+.37	-.010

$ Wean	$ Feedlot	$ Grid	$ Beef
+60	+65	+29	+94

42 VDAR GALLATIN 2590

2590 *19703411* *01/23/20*

V D A R SONNY BOY 1194
VDAR GALLATIN 7586
V D A R LASS 2525

V D A R SONNY BOY 1194
VDAR LASS 6491
V D A R LASS 2579#

EPDs	Dam	Sire
Birth	+5.6	+0.5
Wean	+47	+56
Year	+82	+107
Milk	+30	+28

Birth Wt	205 Wt	365 wt
91	730	1215

CED	Birth	Wean	Year	Milk	Scrotal
+8	+3.1	+46	+87	+27	+.68

Marb	RE	Fat
+.38	+.32	-.035

$ Wean	$ Feedlot	$ Grid	$ Beef
+39	+53	+40	+92

43 VDAR GALLATIN 2640

2640 *19701612* *01/27/20*

V D A R SONNY BOY 1194
VDAR GALLATIN 7586
V D A R LASS 2525

V D A R STOUT 1623
VDAR LASS 6435
V D A R LASS 8305

EPDs	Dam	Sire
Birth	-0.2	+0.5
Wean	+30	+56
Year	+55	+107
Milk	+28	+28

Birth Wt	205 Wt	365 wt
77	658	1138

CED	Birth	Wean	Year	Milk	Scrotal
+11	+0.0	+40	+69	+26	-.54

Marb	RE	Fat
+.22	+.06	+.031

$ Wean	$ Feedlot	$ Grid	$ Beef
+42	+46	+23	+70

44 VDAR GALLATIN 2480

2480 *19760653* *01/19/20*

V D A R SONNY BOY 1194
VDAR GALLATIN 7586
V D A R LASS 2525

V D A R BLACK TRAIN 1243
VDAR LASS 8154
V D A R LASS 3162

EPDs	Dam	Sire
Birth	+2.7	+0.5
Wean	+50	+56
Year	+87	+107
Milk	+31	+28

Birth Wt	205 Wt	365 wt
90	661	1162

CED	Birth	Wean	Year	Milk	Scrotal
+9	+2.3	+57	+101	+33	+.98

Marb	RE	Fat
+.19	+.14	-.010

$ Wean	$ Feedlot	$ Grid	$ Beef
+63	+71	+26	+97

45 VDAR GALLATIN 2270

2270 *19701587* *01/10/20*

V D A R SONNY BOY 1194
VDAR GALLATIN 7586
V D A R LASS 2525

V D A R RITO 953#
VDAR ELLUNA 8125
VDAR ELLUNA 6482

EPDs	Dam	Sire
Birth	+1.0	+0.5
Wean	+21	+56
Year	+43	+107
Milk	+31	+28

Birth Wt	205 Wt	365 wt
77	645	1131

CED	Birth	Wean	Year	Milk	Scrotal
+9	+0.5	+33	+74	+33	+1.41

Marb	RE	Fat
0	-.10	+.023

$ Wean	$ Feedlot	$ Grid	$ Beef
+38	+44	+12	+55

46 VDAR GALLATIN 2670

2670 *19701615* *01/28/20*

V D A R SONNY BOY 1194
VDAR GALLATIN 7586
V D A R LASS 2525

KA BLACK CEDAR 080
VDAR MTN BLACKBIRD 6496
BLACKBIRD 728 OF CROOK MT

EPDs	Dam	Sire
Birth	-1.8	+0.5
Wean	+29	+56
Year	+51	+107
Milk	+39	+28

Birth Wt	205 Wt	365 wt
82	611	1110

CED	Birth	Wean	Year	Milk	Scrotal
+13	-1.7	+38	+76	+41	+.60

Marb	RE	Fat
+.11	+.04	+.015

$ Wean	$ Feedlot	$ Grid	$ Beef
+57	+58	+19	+77

47 VDAR GALLATIN 2360

2360 *19701595* *01/13/20*

V D A R SONNY BOY 1194
VDAR GALLATIN 7586
V D A R LASS 2525

VDAR SHOSHONE 7926
VDAR LASS 8183
V D A R LASS 8344

EPDs	Dam	Sire
Birth	+3.3	+0.5
Wean	+54	+56
Year	+88	+107
Milk	+25	+28

Birth Wt	205 Wt	365 wt
79	678	1115

CED	Birth	Wean	Year	Milk	Scrotal
+7	+1.8	+52	+91	+32	+.33

Marb	RE	Fat
+.33	+.38	-.029

$ Wean	$ Feedlot	$ Grid	$ Beef
+62	+50	+38	+88

48 VDAR MAGA 7190

7190 *19706012* *01/17/20*

V D A R CEDAR WIND 5126
V D A R MAGA 3068
V D A R BEAUTY 1672

V D A R CHURCHILL 1063
V D A R MISS WIX 7930
V D A R MISS WIX 0336

EPDs	Dam	Sire
Birth	+1.0	+4.2
Wean	+51	+67
Year	+96	+121
Milk	+19	+24

Birth Wt	205 Wt	365 wt
95	724	1417

CED	Birth	Wean	Year	Milk	Scrotal
+6	+1.9	+66	+119	+18	+1.21

Marb	RE	Fat
+.56	+.10	+.035

$ Wean	$ Feedlot	$ Grid	$ Beef
+59	+79	+39	+118

Reference Sire V D A R MAGA 3068

19131243 *01/12/18*

V D A R CEDAR WIND 8111
V D A R CEDAR WIND 5126
V D A R BEAUTY 4321

V D A R CS EMULATION 846
V D A R BEAUTY 1672
V D A R BEAUTY 9689

CED	Birth	Wean	Year	Milk	Scrotal
+2	+4.2	+67	+121	+24	+1.25

Marb	RE	Fat
+.55	-.06	+.062

$ Wean	$ Feedlot	$ Grid	$ Beef
+57	+81	+35	+115

MAGA's first calves are proving his namesake, i.e. "Making Angus Great Again!" MAGA was the high selling bull in the 2019 VDAR Cattlemen's Advantage Bull Sale. His calves are extremely powerful, being heavy boned, wide and deep in their skeletal makeup and very muscular. MAGA calves grow fast, attractive and are sound as a dollar! His calves will excite you!

Co-owned with Wheeler Mountain Ranch, Whitehall, Montana & Bar JV Angus, Sydney, Montana

V D A R Beauty 1672

Dam of VDAR MAGA 3068

"Our hope is not in the new year, but in the One who makes ALL things new!"

V D A R Miss Wix 7930

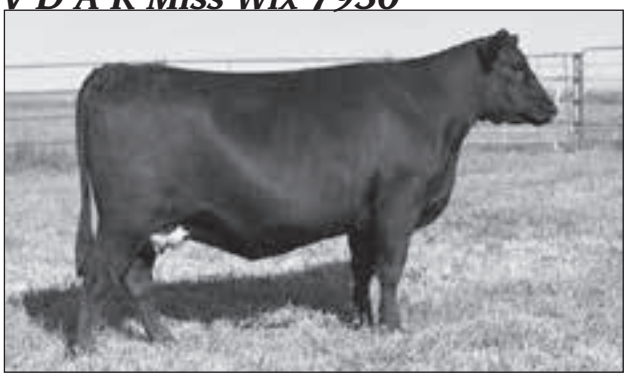

Dam of Lot 48

49 VDAR MAGA 7150

7150 19706009 01/14/20

V D A R CEDAR WIND 5126
V D A R MAGA 3068
V D A R BEAUTY 1672

KOUPAL JUNEAU 797#
V D A R BLACK BELLE 4332
V D A R BLACK BELLE 0373

EPDs	Dam	Sire
Birth	+2.8	+4.2
Wean	+53	+67
Year	+103	+121
Milk	+30	+24

Birth Wt	205 Wt	365 wt
95	738	1343

CED	Birth	Wean	Year	Milk	Scrotal
+0	+3.5	+63	+115	+30	+1.75

Marb	RE	Fat
+.57	-.13	+.042

$ Wean	$ Feedlot	$ Grid	$ Beef
+63	+67	+36	+103

50 VDAR MAGA 7160

7160 19706086 01/15/20

V D A R CEDAR WIND 5126
V D A R MAGA 3068
V D A R BEAUTY 1672

V D A R HERO 6337
V D A R ELLUNA 0371
V D A R ELLUNA 8616

EPDs	Dam	Sire
Birth	+0.5	+4.2
Wean	+44	+67
Year	+71	+121
Milk	+29	+24

Birth Wt	205 Wt	365 wt
85	671	1207

CED	Birth	Wean	Year	Milk	Scrotal
+11	-0.1	+47	+87	+25	+1.40

Marb	RE	Fat
+.43	-.30	+.067

$ Wean	$ Feedlot	$ Grid	$ Beef
+50	+56	+25	+81

52 VDAR MAGA 2330

2330 19703407 01/11/20

V D A R CEDAR WIND 5126
V D A R MAGA 3068
V D A R BEAUTY 1672

V D A R STOUT 1623
V D A R ELLUNA 5848
V D A R ELLUNA 1416

EPDs	Dam	Sire
Birth	+1.2	+2.8
Wean	+36	+61
Year	+72	+111
Milk	+27	+25

Birth Wt	205 Wt	365 wt
101	743	1287

CED	Birth	Wean	Year	Milk	Scrotal
+0	+4.1	+67	+114	+22	+1.34

Marb	RE	Fat
+.18	+.14	+.020

$ Wean	$ Feedlot	$ Grid	$ Beef
+58	+59	+24	+82

51 VDAR MAGA 2260

2260 19703406 01/10/20

V D A R CEDAR WIND 5126
V D A R MAGA 3068
V D A R BEAUTY 1672

LLL RESOLUTE 724T
V D A R LASS 0467
VDAR LASS 0216#

EPDs	Dam	Sire
Birth	+1.5	+2.8
Wean	+32	+61
Year	+65	+111
Milk	+32	+25

Birth Wt	205 Wt	365 wt
89	741	1311

CED	Birth	Wean	Year	Milk	Scrotal
+9	+1.2	+49	+92	+28	+1.15

Marb	RE	Fat
+.20	-.12	+.067

$ Wean	$ Feedlot	$ Grid	$ Beef
+52	+71	+17	+88

V D A R Lass 0467

Dam of Lot 51

53 VDAR MAGA 7050

7050 19706003 01/11/20

V D A R CEDAR WIND 5126
V D A R MAGA 3068
V D A R BEAUTY 1672

COLE CREEK BLACK CEDAR 46P#
V D A R MISS WIX 0336
V D A R MISS WIX 8617

EPDs	Dam	Sire
Birth	+2.1	+4.2
Wean	+50	+67
Year	+94	+121
Milk	+25	+24

Birth Wt	205 Wt	365 wt
88	732	1297

CED	Birth	Wean	Year	Milk	Scrotal
+10	+0.3	+57	+103	+28	+.94

Marb	RE	Fat
+.41	+.23	+.033

$ Wean	$ Feedlot	$ Grid	$ Beef
+65	+70	+34	+104

54 VDAR MAGA 3190

3190 19703418 01/18/20

V D A R CEDAR WIND 5126
V D A R MAGA 3068
V D A R BEAUTY 1672

V D A R REALLY WINDY 4179
V D A R P F LASS 4183
V D A R P F LASS 5720

EPDs	Dam	Sire
Birth	+2.1	+2.8
Wean	+39	+61
Year	+56	+111
Milk	+24	+25

Birth Wt	205 Wt	365 wt
95	679	1242

CED	Birth	Wean	Year	Milk	Scrotal
+5	+2.6	+58	+98	+24	+.35

Marb	RE	Fat
+.22	+.19	+.033

$ Wean	$ Feedlot	$ Grid	$ Beef
+54	+80	+25	+105

V D A R P F Lass 4183

Dam of Lot 54

55 VDAR MAGA 7250

7250 19706015 01/19/20

V D A R CEDAR WIND 5126
V D A R MAGA 3068
V D A R BEAUTY 1672

WULFFS EXT 6106#
V D A R POLLY 7929
V D A R POLLY 9697

EPDs	Dam	Sire
Birth	+0.0	+4.2
Wean	+38	+67
Year	+60	+121
Milk	+29	+24

Birth Wt	205 Wt	365 wt
97	712	1242

CED	Birth	Wean	Year	Milk	Scrotal
+2	+2.4	+57	+93	+28	+.67

Marb	RE	Fat
+.39	-.12	+.024

$ Wean	$ Feedlot	$ Grid	$ Beef
+61	+49	+29	+79

56 VDAR MAGA 7370

7370 19706022 01/22/20

V D A R CEDAR WIND 5126
V D A R MAGA 3068
V D A R BEAUTY 1672

G BAR WULFF EXT 8314
V D A R MISS WIX 7928
V D A R MISS WIX 4330

EPDs	Dam	Sire
Birth	-4.9	+4.2
Wean	+35	+67
Year	+63	+121
Milk	+20	+24

Birth Wt	205 Wt	365 wt
90	653	1235

CED	Birth	Wean	Year	Milk	Scrotal
+11	+0.9	+46	+90	+20	+.65

Marb	RE	Fat
+.62	-.08	+.053

$ Wean	$ Feedlot	$ Grid	$ Beef
+39	+71	+38	+110

57 VDAR MAGA 7560

7560 19706033 01/25/20

V D A R CEDAR WIND 5126
V D A R MAGA 3068
V D A R BEAUTY 1672

V D A R CHURCHILL 1063
V D A R BEAUTY 6337
V D A R BEAUTY 9650

EPDs	Dam	Sire
Birth	+1.6	+4.2
Wean	+50	+67
Year	+85	+121
Milk	+20	+24

Birth Wt	205 Wt	365 wt
98	683	1213

CED	Birth	Wean	Year	Milk	Scrotal
+1	+2.5	+59	+104	+23	+.31

Marb	RE	Fat
+.65	-.07	+.046

$ Wean	$ Feedlot	$ Grid	$ Beef
+57	+59	+40	+99

58 VDAR MAGA 2430

2430 19703408 01/16/20

V D A R CEDAR WIND 5126
V D A R MAGA 3068
V D A R BEAUTY 1672

LLL RESOLUTE 724T
V D A R LASS 0470#
V D A R LASS 4707

EPDs	Dam	Sire
Birth	+0.4	+2.8
Wean	+38	+61
Year	+67	+111
Milk	+23	+25

Birth Wt	205 Wt	365 wt
81	607	1159

CED	Birth	Wean	Year	Milk	Scrotal
+8	+0.7	+45	+87	+27	+1.19

Marb	RE	Fat
+.67	-.17	+.051

$ Wean	$ Feedlot	$ Grid	$ Beef
+45	+60	+39	+99

59 VDAR MAGA 7420

7420 19706025 01/23/20

V D A R CEDAR WIND 5126
V D A R MAGA 3068
V D A R BEAUTY 1672

V D A R COMMODORE 2415
V D A R BEAUTY 7977
V D A R BEAUTY 7696#

EPDs	Dam	Sire
Birth	+4.1	+4.2
Wean	+47	+67
Year	+90	+121
Milk	+29	+24

Birth Wt	205 Wt	365 wt
75	637	1151

CED	Birth	Wean	Year	Milk	Scrotal
+6	+1.8	+49	+93	+27	I+.63

Marb	RE	Fat
I+.56	I+.04	I+.038

$ Wean	$ Feedlot	$ Grid	$ Beef
+49	+73	+38	+111

Reference Sire

VDAR GREAT PLAINS 4008

19086426 *09/17/17*

O C C GREAT PLAINS 943G#
DIETZ GREAT PLAINS 1105
VDAR HAZEL 3704

CBD EZF LEAD ON 63
KA LUCY BE GOOD K407 O6
THOMAS LUCY 3555

CED	Birth	Wean	Year	Milk	Scrotal
+10	+0.0	+58	+114	+25	+0.94

Marb	RE	Fat
+.32	+.36	-.015

$ Wean	$ Feedlot	$ Grid	$ Beef
+61	+88	+36	+124

400 is an exciting new calving ease sire, he comes from an old cow who had him at 12 years old. His sire we bought from Deitz Angus, he was out of one of our cows who was a donor for them for many years, she lived to be 16. 400 had a birth ratio of 94 on his first set of calves. With an outcross pedigree and old cows on both sides of his pedigree we are excited to see what the future holds.

Semen Available

60 VDAR GREAT PLAINS 2570

2570 *19703410* *01/22/20*

DIETZ GREAT PLAINS 1105
VDAR GREAT PLAINS 4008
KA LUCY BE GOOD K407 O6

KA BLACK CEDAR 080
V D A R LASS 5880
V D A R LASS 3106

EPDs	Dam	Sire
Birth	-2.3	+0.0
Wean	+41	+58
Year	+74	+114
Milk	+33	+25

Birth Wt	205 Wt	365 wt
69	672	1184

CED	Birth	Wean	Year	Milk	Scrotal
+16	-3.9	+44	+82	+35	+1.14

Marb	RE	Fat
+.22	+.58	+.018

$ Wean	$ Feedlot	$ Grid	$ Beef
+63	+66	+31	+98

61 VDAR GREAT PLAINS 2620

2620 *19703412* *01/25/20*

DIETZ GREAT PLAINS 1105
VDAR GREAT PLAINS 4008
KA LUCY BE GOOD K407 O6

V D A R CEDAR WIND 8111
V D A R SHANNON 4128
V D A R SHANNON 2534

EPDs	Dam	Sire
Birth	-1.5	+0.0
Wean	+47	+58
Year	+84	+114
Milk	+25	+25

Birth Wt	205 Wt	365 wt
84	667	1187

CED	Birth	Wean	Year	Milk	Scrotal
+13	-0.2	+58	+114	+22	+.32

Marb	RE	Fat
+.76	+.36	+.018

$ Wean	$ Feedlot	$ Grid	$ Beef
+59	+90	+53	+143

V D A R Shannon 4128

Dam of Lot 61

62 VDAR GREAT PLAINS 3140

3140 *19703417* *01/09/20*

DIETZ GREAT PLAINS 1105
VDAR GREAT PLAINS 4008
KA LUCY BE GOOD K407 O6

V D A R SONNY BOY 1194
VDAR PF LASS 8113
V D A R PF LASS 5801

EPDs	Dam	Sire
Birth	+1.8	+0.0
Wean	+64	+58
Year	+104	+114
Milk	+23	+25

Birth Wt	205 Wt	365 wt
78	717	1197

CED	Birth	Wean	Year	Milk	Scrotal
+17	-2.1	+50	+84	+30	+.67

Marb	RE	Fat
+.32	+.26	-.014

$ Wean	$ Feedlot	$ Grid	$ Beef
+65	+48	+34	+82

63 VDAR GREAT PLAINS 2490

2490 *19703409* *01/19/20*

DIETZ GREAT PLAINS 1105
VDAR GREAT PLAINS 4008
KA LUCY BE GOOD K407 O6

VDAR SHOSHONE 7926
VDAR LASS 8180
V D A R CS LASS 814

EPDs	Dam	Sire
Birth	-0.3	+0.0
Wean	+51	+58
Year	+89	+114
Milk	+36	+25

Birth Wt	205 Wt	365 wt
71	637	1111

CED	Birth	Wean	Year	Milk	Scrotal
+13	-1.9	+50	+96	+36	+.88

Marb	RE	Fat
+.61	+.10	+.019

$ Wean	$ Feedlot	$ Grid	$ Beef
+70	+65	+43	+108

64 VDAR GREAT PLAINS 2630

2630 *19703413* *01/26/20*

DIETZ GREAT PLAINS 1105
VDAR GREAT PLAINS 4008
KA LUCY BE GOOD K407 O6

DIETZ GREAT PLAINS 1105
VDAR LASS 8100
V D A R LASS 0464

EPDs	Dam	Sire
Birth	-1.4	+0.0
Wean	+27	+58
Year	+49	+114
Milk	+28	+25

Birth Wt	205 Wt	365 wt
89	650	1058

CED	Birth	Wean	Year	Milk	Scrotal
+7	+0.7	+36	+74	+33	+.14

Marb	RE	Fat
+.34	+.02	-.020

$ Wean	$ Feedlot	$ Grid	$ Beef
+48	+57	+33	+90

At the 2020 National Western Livestock Show in Denver, Sherry Wulff loved catching up with CSU college roommate, Lisa Beauprez of Byers, CO, down in the Yards!

Pelton Livestock
Marketing & Consulting

SALE DAY CONFERENCE CALL

"Our goal is to get you in the seats but if you can't make it on sale day, we're fixin' to get you "on the line"

Easy as 1~2~3

Call BILL PELTON in Advance to ...

1. Pre-register for your buyer number
2. Receive toll free call in # and pin
3. Get last minute instructions for call

Check out our sale calendar at www.BILLPELTON.com LIKE US ON FACEBOOK!

T: 406-671-5100 | E: BILL@BILLPELTON.COM | 2966 HWY 78 ABSAROKEE, MT 59001

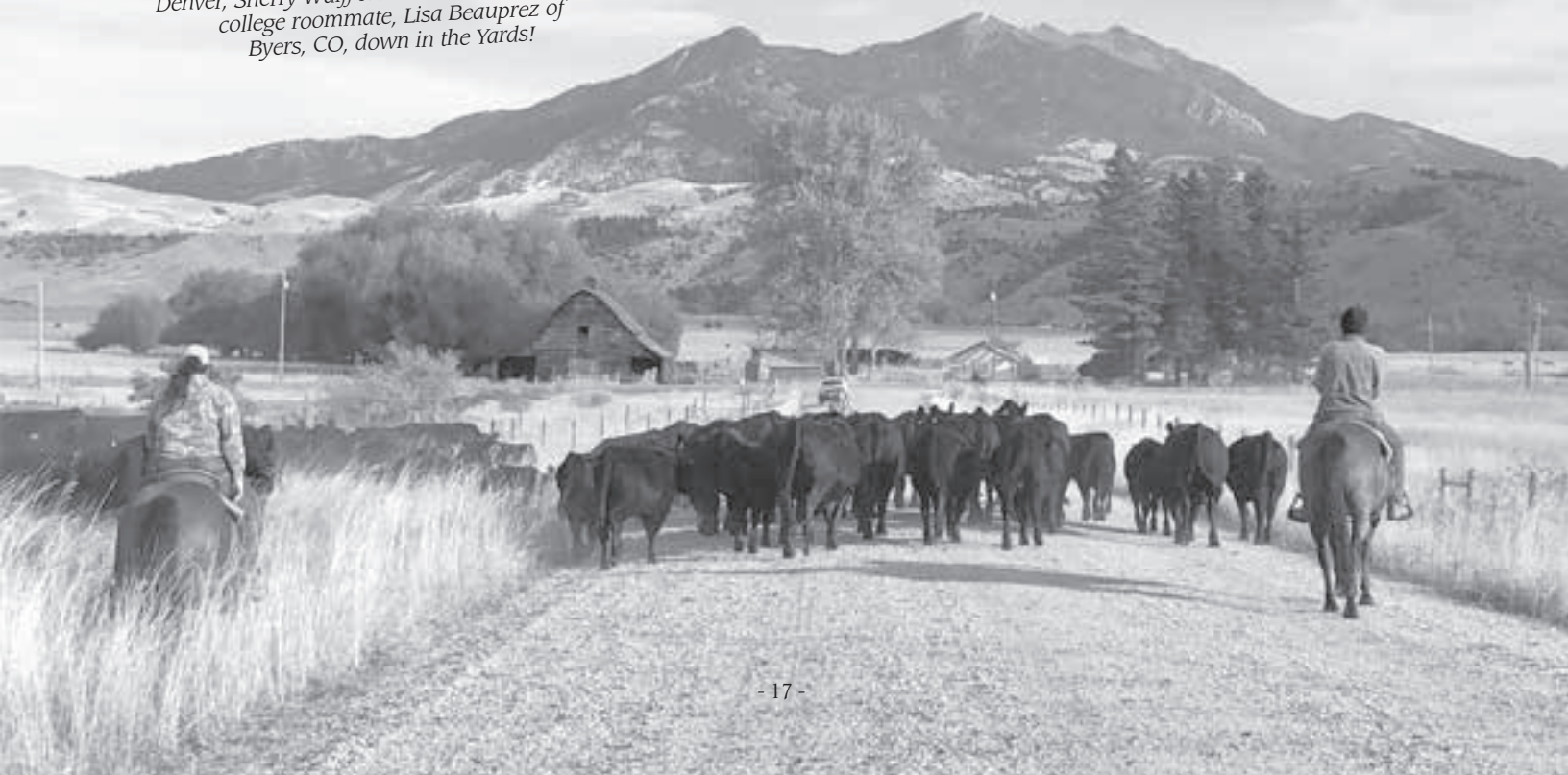

Reference Sire

VDAR HIGH CALIBER

18409791 *02/14/16*

COLE CREEK BLACK CEDAR 46P#
KA BLACK CEDAR 080
K A MISS WIX 8021#

CROOK MT WINDY 17#
V D A R LASS 3133
V D A R LASS 9732#

CED	Birth	Wean	Year	Milk	Scrotal
+10	+1.1	+57	+104	+24	+1.50

Marb	RE	Fat
+.33	+.17	+.040

$ Wean	$ Feedlot	$ Grid	$ Beef
+57	+84	+29	+113

High Caliber was on our 2017 bull sale. His dam is a full sister to Sonny Boy's dam. This is his first set of calves and we are very excited about the High Caliber. His daughters are absolutely beautiful heifer calves. High Caliber has as good of feet as any bull that we have ever seen, and has a bright future.

Owned with Tom Brockel, Bison, SD. Semen Available

Videos available on YouTube at 2021 VDAR Cattleman's Advantage Bull Sale!

65 VDAR HIGH CALIBER 2060

2060 *19703399* *01/04/20*

KA BLACK CEDAR 080
VDAR HIGH CALIBER
V D A R LASS 3133

GINGER HILL TREASURE 233
VDAR LASS 6499
V D A R LASS 4100

EPDs	Dam	Sire
Birth	-1.9	+1.1
Wean	+56	+57
Year	+95	+104
Milk	+27	+24

Birth Wt	205 Wt	365 wt
94	754	1300

CED	Birth	Wean	Year	Milk	Scrotal
+14	-0.6	+66	+112	+30	+1.32

Marb	RE	Fat
+.32	+.22	+.041

$ Wean	$ Feedlot	$ Grid	$ Beef
+80	+70	+29	+99

ANGUS GS

VDAR Lass 4100

Grandam of Lots 65 and 131

66 VDAR HIGH CALIBER 2190

2190 19701581 01/09/20

KA BLACK CEDAR 080
VDAR HIGH CALIBER
V D A R LASS 3133

DFA HERO 6017#
VDAR ROSETTA 6426
V D A R ROSETTA 3762#

EPDs	Dam	Sire
Birth	+1.2	+1.1
Wean	+53	+57
Year	+90	+104
Milk	+27	+24

Birth Wt	205 Wt	365 wt
83	709	1258

CED	Birth	Wean	Year	Milk	Scrotal
+10	+0.4	+55	+94	+22	+1.46

Marb	RE	Fat
+.25	+.23	+.014

$ Wean	$ Feedlot	$ Grid	$ Beef
+56	+77	+28	+105

67 VDAR HIGH CALIBER 2010

2010 19701566 01/01/20

KA BLACK CEDAR 080
VDAR HIGH CALIBER
V D A R LASS 3133

V D A R STOUT 1623
VDAR ELLUNA 6415
V D A R ELLUNA 3144

EPDs	Dam	Sire
Birth	+3.5	+1.1
Wean	+53	+57
Year	+95	+104
Milk	+29	+24

Birth Wt	205 Wt	365 wt
82	689	1247

CED	Birth	Wean	Year	Milk	Scrotal
+12	+0.6	+51	+97	+32	+1.98

Marb	RE	Fat
-.04	+.02	+.027

$ Wean	$ Feedlot	$ Grid	$ Beef
+58	+84	+11	+95

68 VDAR HIGH CALIBER 2200

2200 19701582 01/09/20

KA BLACK CEDAR 080
VDAR HIGH CALIBER
V D A R LASS 3133

DFA HERO 6017#
VDAR ROSETTA 6427
V D A R ROSETTA 3762#

EPDs	Dam	Sire
Birth	+1.7	+1.1
Wean	+47	+57
Year	+81	+104
Milk	+26	+24

Birth Wt	205 Wt	365 wt
90	678	1204

CED	Birth	Wean	Year	Milk	Scrotal
+0	+2.3	+51	+87	+30	+.93

Marb	RE	Fat
+.21	+.22	+.014

$ Wean	$ Feedlot	$ Grid	$ Beef
+57	+70	+26	+97

69 VDAR HIGH CALIBER 2470

2470 19701604 01/19/20

KA BLACK CEDAR 080
VDAR HIGH CALIBER
V D A R LASS 3133

KOUPAL JUNEAU 797#
V D A R LASS 5827#
V D A R LASS 0470#

EPDs	Dam	Sire
Birth	+0.1	+1.1
Wean	+51	+57
Year	+90	+104
Milk	+30	+24

Birth Wt	205 Wt	365 wt
87	637	1168

CED	Birth	Wean	Year	Milk	Scrotal
+7	+1.4	+61	+102	+26	+1.23

Marb	RE	Fat
+.50	+.08	+.042

$ Wean	$ Feedlot	$ Grid	$ Beef
+67	+72	+36	+107

70 VDAR HIGH CALIBER 2030

2030 +19701568 01/04/20

KA BLACK CEDAR 080
VDAR HIGH CALIBER
V D A R LASS 3133

V D A R HERO 5899
V D A R LASS 2579#
V D A R LASS 0466

EPDs	Dam	Sire
Birth	+1.3	+1.1
Wean	+33	+57
Year	+48	+104
Milk	+37	+24

Birth Wt	205 Wt	365 wt
76	664	1123

CED	Birth	Wean	Year	Milk	Scrotal
+7	+0.8	+43	+65	+32	+1.34

Marb	RE	Fat
+.10	+.24	+.008

$ Wean	$ Feedlot	$ Grid	$ Beef
+59	+63	+22	+85

71 VDAR FA HIGH CALIBER 3230

3230 19701650 02/05/20

KA BLACK CEDAR 080
VDAR HIGH CALIBER
V D A R LASS 3133

V D A R STOUT 1623
VDAR PF LINDA 6440
V D A R PF LINDA 9710

EPDs	Dam	Sire
Birth	+3.4	+1.1
Wean	+55	+57
Year	+99	+104
Milk	+25	+24

Birth Wt	205 Wt	365 wt
71	673	1254

CED	Birth	Wean	Year	Milk	Scrotal
+3	+1.1	+59	+100	+24	+1.76

Marb	RE	Fat
+.18	+.10	+.018

$ Wean	$ Feedlot	$ Grid	$ Beef
+60	+59	+23	+82

72 VDAR HIGH CALIBER 2690

2690 19701617 01/29/20

KA BLACK CEDAR 080
VDAR HIGH CALIBER
V D A R LASS 3133

V D A R RITO 953#
VDAR ELLUNA 7034
VDAR ELLUNA 3771#

EPDs	Dam	Sire
Birth	+0.9	+1.1
Wean	+28	+57
Year	+56	+104
Milk	+34	+24

Birth Wt	205 Wt	365 wt
81	677	1200

CED	Birth	Wean	Year	Milk	Scrotal
+8	+0.1	+44	+86	+30	+1.35

Marb	RE	Fat
-.16	+.26	+.026

$ Wean	$ Feedlot	$ Grid	$ Beef
+49	+64	+9	+73

76 VDAR FA HIGH CALIBER 3250

3250 *19701652* *02/09/20*

KA BLACK CEDAR 080
VDAR HIGH CALIBER
V D A R LASS 3133

W R A MIRROR IMAGE T10#
VDAR PF LASS 7076
V D A R PF LASS 3110#

EPDs	Dam	Sire
Birth	+0.6	+1.1
Wean	+49	+57
Year	+78	+104
Milk	+38	+24

Birth Wt	205 Wt	365 wt
82	655	1129

CED	Birth	Wean	Year	Milk	Scrotal
+12	+1.2	+57	+93	+33	+.37

Marb	RE	Fat
+.27	+.09	+.026

$ Wean	$ Feedlot	$ Grid	$ Beef
+70	+58	+27	+85

73 VDAR HIGH CALIBER 2730

2730 *19701620* *02/01/20*

KA BLACK CEDAR 080
VDAR HIGH CALIBER
V D A R LASS 3133

V D A R CEDAR WIND 8111
VDAR LASS 6452
V D A R LASS 3153

EPDs	Dam	Sire
Birth	+2.5	+1.1
Wean	+42	+57
Year	+64	+104
Milk	+28	+24

Birth Wt	205 Wt	365 wt
91	647	1141

CED	Birth	Wean	Year	Milk	Scrotal
+7	+2.0	+39	+71	+28	+1.06

Marb	RE	Fat
+.23	+.27	+.012

$ Wean	$ Feedlot	$ Grid	$ Beef
+43	+56	+28	+85

77 VDAR HIGH CALIBER 2940

2940 *19701637* *02/19/20*

KA BLACK CEDAR 080
VDAR HIGH CALIBER
V D A R LASS 3133

CROOK MT JIM DANDY 4936
VDAR LASS 7096
V D A R LASS 9708

EPDs	Dam	Sire
Birth	-0.3	+1.1
Wean	+30	+57
Year	+60	+104
Milk	+35	+24

Birth Wt	205 Wt	365 wt
76	652	1146

CED	Birth	Wean	Year	Milk	Scrotal
+12	-0.2	+46	+84	+32	+1.77

Marb	RE	Fat
+.03	+.10	+.042

$ Wean	$ Feedlot	$ Grid	$ Beef
+58	+57	+14	+71

74 VDAR HIGH CALIBER 2750

2750 *19701621* *02/03/20*

KA BLACK CEDAR 080
VDAR HIGH CALIBER
V D A R LASS 3133

V D A R CHURCHILL 1063
VDAR LASS 7016
V D A R LASS 4153

EPDs	Dam	Sire
Birth	+3.3	+1.1
Wean	+55	+57
Year	+95	+104
Milk	+18	+24

Birth Wt	205 Wt	365 wt
92	678	1163

CED	Birth	Wean	Year	Milk	Scrotal
+0	+3.0	+65	+109	+17	+.86

Marb	RE	Fat
+.73	+.22	+.022

$ Wean	$ Feedlot	$ Grid	$ Beef
+52	+69	+50	+119

78 VDAR HIGH CALIBER 2820

2820 *19701625* *02/07/20*

KA BLACK CEDAR 080
VDAR HIGH CALIBER
V D A R LASS 3133

V D A R STOUT 1623
VDAR ROSETTA 6419
V D A R ROSETTA 3150

EPDs	Dam	Sire
Birth	+1.1	+1.1
Wean	+48	+57
Year	+76	+104
Milk	+30	+24

Birth Wt	205 Wt	365 wt
81	600	1088

CED	Birth	Wean	Year	Milk	Scrotal
+12	+0.6	+48	+78	+22	+.62

Marb	RE	Fat
+.11	+.30	+.009

$ Wean	$ Feedlot	$ Grid	$ Beef
+50	+62	+23	+85

75 VDAR HIGH CALIBER 2770

2770 *19701623* *02/07/20*

KA BLACK CEDAR 080
VDAR HIGH CALIBER
V D A R LASS 3133

V D A R CEDAR WIND 8111
VDAR ROSETTA 6498
V D A R ROSETTA 0460#

EPDs	Dam	Sire
Birth	+2.3	+1.1
Wean	+52	+57
Year	+93	+104
Milk	+30	+24

Birth Wt	205 Wt	365 wt
79	690	1196

CED	Birth	Wean	Year	Milk	Scrotal
+3	+3.8	+63	+106	+24	+1.41

Marb	RE	Fat
+.35	+.01	+.044

$ Wean	$ Feedlot	$ Grid	$ Beef
+57	+93	+28	+121

79 VDAR HIGH CALIBER 2790

2790 *19701624* *02/07/20*

KA BLACK CEDAR 080
VDAR HIGH CALIBER
V D A R LASS 3133

BROOKDALE RESPONDER 63
GB TREASURE R16E
GB TREASURE V16C

EPDs	Dam	Sire
Birth	+1.1	+1.1
Wean	+55	+57
Year	+92	+104
Milk	+29	+24

Birth Wt	205 Wt	365 wt
77	633	1102

CED	Birth	Wean	Year	Milk	Scrotal
+11	-0.4	+47	+83	+26	+.21

Marb	RE	Fat
+.27	+.05	+.051

$ Wean	$ Feedlot	$ Grid	$ Beef
+56	+42	+24	+66

80 VDAR HIGH CALIBER 2840

2840 *19701627* *02/09/20*

KA BLACK CEDAR 080
VDAR HIGH CALIBER
V D A R LASS 3133

V D A R CEDAR WIND 8111
VDAR LASS 6497
V D A R LASS 0466

EPDs	Dam	Sire
Birth	-0.3	+1.1
Wean	+37	+57
Year	+56	+104
Milk	+30	+24

Birth Wt	205 Wt	365 wt
86	600	1059

CED	Birth	Wean	Year	Milk	Scrotal
+7	+0.5	+47	+78	+23	+1.17

Marb	RE	Fat
+.12	-.03	+.012

$ Wean	$ Feedlot	$ Grid	$ Beef
+51	+46	+19	+66

82 VDAR HIGH CALIBER 2880

2880 *19701631* *02/12/20*

KA BLACK CEDAR 080
VDAR HIGH CALIBER
V D A R LASS 3133

V D A R BLACK TRAIN 1243
VDAR LASS 7036
V D A R LASS 3178

EPDs	Dam	Sire
Birth	+3.9	+1.1
Wean	+53	+57
Year	+86	+104
Milk	+32	+24

Birth Wt	205 Wt	365 wt
88	647	1077

CED	Birth	Wean	Year	Milk	Scrotal
+5	+1.4	+49	+81	+28	+1.05

Marb	RE	Fat
+.02	+.04	+.028

$ Wean	$ Feedlot	$ Grid	$ Beef
+57	+49	+14	+63

81 VDAR HIGH CALIBER 2870

2870 *19701630* *02/12/20*

KA BLACK CEDAR 080
VDAR HIGH CALIBER
V D A R LASS 3133

KA BLACK CEDAR 080
VDAR LASS 7092
V D A R LASS 1455#

EPDs	Dam	Sire
Birth	+0.9	+1.1
Wean	+51	+57
Year	+87	+104
Milk	+27	+24

Birth Wt	205 Wt	365 wt
94	658	1088

CED	Birth	Wean	Year	Milk	Scrotal
+7	+1.9	+58	+99	+28	+2.03

Marb	RE	Fat
+.07	+.25	-.007

$ Wean	$ Feedlot	$ Grid	$ Beef
+61	+68	+22	+90

Sale time is play time...for big and little alike!

Reference Sire

VDAR LONE PEAK 2157

18820785 *01/10/17*

V D A R HERO 7072
V D A R SONNY BOY 1194
V D A R LASS 2582

V D A R CEDAR WIND 8111
V D A R LASS 3103
V D A R LASS 1417

CED	Birth	Wean	Year	Milk	Scrotal
+11	-1.2	+53	+104	+35	+1.81

Marb	RE	Fat
+.57	+.22	-.003

$ Wean	$ Feedlot	$ Grid	$ Beef
+63	+88	+44	+133

Lone Peak was the High Selling bull of the 2018 Bull sale. Selected by Genex and Stevenson Angus, he was a real standout. Lone Peak has turned into one of the easiest calving bulls that we have ever used. Almost 200 head of his calves have ratio's of 94 on birth. Extreme calving ease without sacrificing bone mass. His first daughters have just calved in and are wonderful young cows. Deep bodied, stout made with the great dispositions we have come to expect from offshoots of Sonny Boy.

Co-Owned with Genex and Stevenson Angus, Hobson MT. Semen Available from Genex

83 VDAR LONE PEAK 7400

7400 *19710237* *01/23/20*

V D A R SONNY BOY 1194
VDAR LONE PEAK 2157
V D A R LASS 3103

SINCLAIR TELECAST 01S3
V D A R POLLY 8690
VDAR POLLY 1149

EPDs	Dam	Sire
Birth	+3.0	-1.5
Wean	+38	+48
Year	+67	+98
Milk	+22	+35

Birth Wt	205 Wt	365 wt
88	810	1360

CED	Birth	Wean	Year	Milk	Scrotal
+5	+1.9	+56	+95	+22	+.43

Marb	RE	Fat
+.49	+.01	+.034

$ Wean	$ Feedlot	$ Grid	$ Beef
+51	+80	+35	+115

84 VDAR LONE PEAK 2280

2280 *19701588* *01/10/20*

V D A R SONNY BOY 1194
VDAR LONE PEAK 2157
V D A R LASS 3103

V D A R BLACK TRAIN 1243
VDAR ANN 6464
SHADY ASH ANN 1383

EPDs	Dam	Sire
Birth	+4.6	-1.2
Wean	+45	+53
Year	+81	+104
Milk	+25	+35

Birth Wt	205 Wt	365 wt
92	690	1298

CED	Birth	Wean	Year	Milk	Scrotal
-3	+2.8	+52	+97	+26	+1.04

Marb	RE	Fat
+.08	+.30	-.014

$ Wean	$ Feedlot	$ Grid	$ Beef
+46	+84	+24	+107

"I sought the LORD and he heard me and delivered me from all my fears."

~ Psalm 34:4 (KJV)

85 VDAR LONE PEAK 2240

2240 19701585 01/09/20

V D A R SONNY BOY 1194
VDAR LONE PEAK 2157
V D A R LASS 3103

V D A R BLACK TRAIN 1243
VDAR LASS 8159
V D A R LASS 2525

EPDs	Dam	Sire
Birth	+0.3	-1.2
Wean	+40	+53
Year	+69	+104
Milk	+30	+35

Birth Wt	205 Wt	365 wt
86	770	1280

CED	Birth	Wean	Year	Milk	Scrotal
+4	+2.3	+66	+113	+27	+1.16

Marb	RE	Fat
+.36	+.29	+.003

$ Wean	$ Feedlot	$ Grid	$ Beef
+67	+77	+35	+112

86 VDAR LONE PEAK 2290

2290 19701589 01/10/20

V D A R SONNY BOY 1194
VDAR LONE PEAK 2157
V D A R LASS 3103

DFA HERO 6017#
V D A R BLACKBIRD 3132
SHADY ASH BLACKBIRD 1419

EPDs	Dam	Sire
Birth	+0.8	-1.2
Wean	+46	+53
Year	+79	+104
Milk	+25	+35

Birth Wt	205 Wt	365 wt
87	646	1201

CED	Birth	Wean	Year	Milk	Scrotal
+2	+1.7	+57	+99	+35	+1.77

Marb	RE	Fat
+.25	+.13	-.015

$ Wean	$ Feedlot	$ Grid	$ Beef
+66	+77	+29	+106

V D A R Blackbird 3132

Dam of Lot 86

87 VDAR LONE PEAK 7440

7440 19710241 01/23/20

V D A R SONNY BOY 1194
VDAR LONE PEAK 2157
V D A R LASS 3103

KOUPAL JUNEAU 797#
V D A R PRIDE 5345
V D A R PRIDE 0376#

EPDs	Dam	Sire
Birth	+4.4	-1.5
Wean	+67	+48
Year	+115	+98
Milk	+18	+35

Birth Wt	205 Wt	365 wt
101	680	1219

CED	Birth	Wean	Year	Milk	Scrotal
+3	+2.5	+59	+108	+21	+1.58

Marb	RE	Fat
+.66	+.08	-.016

$ Wean	$ Feedlot	$ Grid	$ Beef
+49	+67	+48	+115

88 VDAR LONE PEAK 2050

2050 +19701570 01/04/20

V D A R SONNY BOY 1194
VDAR LONE PEAK 2157
V D A R LASS 3103

CROOK MT REALLY WINDY 141#
V D A R LASS 9708
V D A R LASS 5700

EPDs	Dam	Sire
Birth	-0.6	-1.2
Wean	+43	+53
Year	+75	+104
Milk	+27	+35

Birth Wt	205 Wt	365 wt
72	664	1170

CED	Birth	Wean	Year	Milk	Scrotal
I+12	I-0.9	I+48	I+90	I+31	I+1.52

Marb	RE	Fat
I+.35	I+.26	I+.003

$ Wean	$ Feedlot	$ Grid	$ Beef
+57	+75	+34	+110

89 VDAR LONE PEAK 2070

2070 +19701571 01/04/20

V D A R SONNY BOY 1194
VDAR LONE PEAK 2157
V D A R LASS 3103

CROOK MT REALLY WINDY 141#
V D A R LASS 9708
V D A R LASS 5700

EPDs	Dam	Sire
Birth	-0.6	-1.2
Wean	+43	+53
Year	+75	+104
Milk	+27	+35

Birth Wt	205 Wt	365 wt
67	606	1150

CED	Birth	Wean	Year	Milk	Scrotal
I+12	I-0.9	I+48	I+90	I+31	I+1.52

Marb	RE	Fat
I+.35	I+.26	I+.003

$ Wean	$ Feedlot	$ Grid	$ Beef
+57	+75	+34	+110

90 VDAR LONE PEAK 7630

7630 19710236 02/01/20

V D A R SONNY BOY 1194
VDAR LONE PEAK 2157
V D A R LASS 3103

V D A R RIGHT TIME 3045
V D A R MISS WIX 0337
V D A R MISS WIX 8666

EPDs	Dam	Sire
Birth	+2.9	-1.5
Wean	+31	+48
Year	+55	+98
Milk	+24	+35

Birth Wt	205 Wt	365 wt
75	694	1193

CED	Birth	Wean	Year	Milk	Scrotal
+7	+0.9	+40	+79	+24	+1.33

Marb	RE	Fat
+.77	-.04	+.015

$ Wean	$ Feedlot	$ Grid	$ Beef
+39	+53	+49	+101

V D A R Miss Wix 0337

Dam of Lot 90

91 VDAR LONE PEAK 2610

2610 | 19701611 | 01/24/20

V D A R SONNY BOY 1194
VDAR LONE PEAK 2157
V D A R LASS 3103

KA BLACK CEDAR 080
V D A R LUCY 5891
V D A R LUCY 3181

EPDs	Dam	Sire
Birth	+1.7	-1.2
Wean	+34	+53
Year	+59	+104
Milk	+19	+35

Birth Wt	205 Wt	365 wt
85	611	1142

CED	Birth	Wean	Year	Milk	Scrotal
+7	+0.9	+48	+88	+20	+2.02

Marb	RE	Fat
+.54	+.13	+.018

$ Wean	$ Feedlot	$ Grid	$ Beef
+42	+63	+40	+103

92 VDAR LONE PEAK 2100

2100 | 19701574 | 01/05/20

V D A R SONNY BOY 1194
VDAR LONE PEAK 2157
V D A R LASS 3103

DIETZ GREAT PLAINS 1105
VDAR LASS 8106
VDAR LASS 6452

EPDs	Dam	Sire
Birth	+2.2	-1.2
Wean	+48	+53
Year	+73	+104
Milk	+29	+35

Birth Wt	205 Wt	365 wt
65	657	1151

CED	Birth	Wean	Year	Milk	Scrotal
+12	-1.3	+49	+87	+24	+1.64

Marb	RE	Fat
+.23	+.17	+.024

$ Wean	$ Feedlot	$ Grid	$ Beef
+52	+68	+26	+94

93 VDAR LONE PEAK 2340

2340 | 19701593 | 01/12/20

V D A R SONNY BOY 1194
VDAR LONE PEAK 2157
V D A R LASS 3103

V D A R RITO 953#
VDAR LASS 8112
VDAR LASS 6435

EPDs	Dam	Sire
Birth	-0.3	-1.2
Wean	+15	+53
Year	+34	+104
Milk	+31	+35

Birth Wt	205 Wt	365 wt
72	668	1166

CED	Birth	Wean	Year	Milk	Scrotal
+7	+0.2	+37	+70	+38	+1.18

Marb	RE	Fat
+.51	+.06	-.008

$ Wean	$ Feedlot	$ Grid	$ Beef
+49	+64	+40	+103

94 VDAR LONE PEAK 2220

2220 | 19701583 | 01/09/20

V D A R SONNY BOY 1194
VDAR LONE PEAK 2157
V D A R LASS 3103

V D A R BLACK TRAIN 1243
VDAR ELLUNA 8157
V D A R ELLUNA 0402#

EPDs	Dam	Sire
Birth	+1.4	-1.2
Wean	+38	+53
Year	+67	+104
Milk	+20	+35

Birth Wt	205 Wt	365 wt
89	619	1163

CED	Birth	Wean	Year	Milk	Scrotal
+6	+1.5	+48	+87	+28	+.79

Marb	RE	Fat
-.08	+.33	-.019

$ Wean	$ Feedlot	$ Grid	$ Beef
+51	+66	+17	+83

95 VDAR LONE PEAK 2160

2160 | 19701579 | 01/07/20

V D A R SONNY BOY 1194
VDAR LONE PEAK 2157
V D A R LASS 3103

W R A MIRROR IMAGE T10#
VDAR ROSETTA 8133
V D A R ROSETTA 5838

EPDs	Dam	Sire
Birth	-0.1	-1.2
Wean	+48	+53
Year	+78	+104
Milk	+30	+35

Birth Wt	205 Wt	365 wt
75	653	1131

CED	Birth	Wean	Year	Milk	Scrotal
+10	-0.6	+48	+89	+31	+.36

Marb	RE	Fat
+.20	+.38	-.010

$ Wean	$ Feedlot	$ Grid	$ Beef
+56	+89	+30	+119

96 VDAR LONE PEAK 2310

2310 | 19701591 | 01/11/20

V D A R SONNY BOY 1194
VDAR LONE PEAK 2157
V D A R LASS 3103

V D A R HERO 5899
V D A R ROSETTA 3150
V D A R ROSETTA 1438

EPDs	Dam	Sire
Birth	-0.8	-1.2
Wean	+44	+53
Year	+70	+104
Milk	+37	+35

Birth Wt	205 Wt	365 wt
61	602	1056

CED	Birth	Wean	Year	Milk	Scrotal
+14	-2.2	+45	+73	+39	+1.51

Marb	RE	Fat
+.12	-.01	+.041

$ Wean	$ Feedlot	$ Grid	$ Beef
+67	+53	+17	+70

Our Wyoming visitors are always welcome...as Nate Feddes visits with Jim and Zach Richendifer from Hole in the Wall Ranch, Kaycee, WY.

VDAR

Reference Sire

V D A R CEDAR WIND 1064

17964754 *01/02/14*

COLE CREEK CEDAR RIDGE 1V#
V D A R CEDAR WIND 8111
V D A R CHLOE 9727

HERO 6267 OF R R 2418#
V D A R LASS 2526
V D A R LASS 5714

CED	Birth	Wean	Year	Milk	Scrotal
+4	+0.7	+48	+87	+25	+0.42

Marb	RE	Fat
-.09	+.46	-.042

$ Wean	$ Feedlot	$ Grid	$ Beef
+51	+67	+20	+87

Cedar Wind 1064 was one of our choices to carry on Cedar Wind 8111 in our herd. He's a grandson of VDAR Lass 5714, a long time donor and dam of VDAR Black Train. 106 is also a 7/8 brother to one of our current donor cows. His daughters are long fronted and bodied with a nursing ratio of 101. They're just like the Cedar Wind 8111 daughters with a little more frame.

Owned with Garrigan Angus, Dupree SD

98 VDAR CEDAR WIND 2530

2530 *19701607* *01/22/20*

V D A R CEDAR WIND 8111
V D A R CEDAR WIND 1064
V D A R LASS 2526

HA WINDFALL 6011
V D A R FOREVER LADY 1409#
V D A R FOREVER LADY 9770

EPDs	Dam	Sire
Birth	+3.4	+0.7
Wean	+58	+48
Year	+101	+87
Milk	+23	+25

Birth Wt	205 Wt	365 wt
89	717	1280

CED	Birth	Wean	Year	Milk	Scrotal
+4	+1.6	+50	+87	+23	+.52

Marb	RE	Fat
+.19	+.13	+.018

$ Wean	$ Feedlot	$ Grid	$ Beef
+51	+57	+24	+81

97 VDAR CEDAR WIND 2300

2300 *19701590* *01/10/20*

V D A R CEDAR WIND 8111
V D A R CEDAR WIND 1064
V D A R LASS 2526

V D A R SENTINEL 3016
V D A R LASS 2559#
V D A R LASS 6305

EPDs	Dam	Sire
Birth	+2.9	+0.7
Wean	+47	+48
Year	+83	+87
Milk	+31	+25

Birth Wt	205 Wt	365 wt
102	704	1274

CED	Birth	Wean	Year	Milk	Scrotal
+0	+2.3	+55	+102	+24	+.10

Marb	RE	Fat
-.04	+.31	-.003

$ Wean	$ Feedlot	$ Grid	$ Beef
+52	+77	+18	+95

V D A R Forever Lady 1409

Dam of Lot 98,
VDAR Showdown 7236 and VDAR Churchill 1

"I switched to Van Dyke bulls because of their strong emphasis on foot and leg structure. Along with having high quality feet, the bulls also possess a very good disposition. Lee and Tom are great to deal with and very accommodating."

~ Pete Wolff, Wolff Corporation, Lindsay, MT

99 VDAR CEDAR WIND 3120

3120 *19701642* *01/04/20*

V D A R CEDAR WIND 8111
V D A R CEDAR WIND 1064
V D A R LASS 2526

KOUPAL JUNEAU 797#
V D A R PF LINDA 4165
V D A R PF LINDA W0412

EPDs	Dam	Sire
Birth	+1.2	+0.7
Wean	+51	+48
Year	+95	+87
Milk	+27	+25

Birth Wt	205 Wt	365 wt
76	679	1218

CED	Birth	Wean	Year	Milk	Scrotal
+8	-0.5	+60	+102	+28	+1.59

Marb	RE	Fat
-.13	+.59	-.040

$ Wean	$ Feedlot	$ Grid	$ Beef
+71	+66	+20	+86

101 VDAR CEDAR WIND 2510

2510 *19701606* *01/19/20*

V D A R CEDAR WIND 8111
V D A R CEDAR WIND 1064
V D A R LASS 2526

KA NEW DESIGN 212- 038
V D A R LASS 0464
V D A R LASS 8356

EPDs	Dam	Sire
Birth	+0.1	+0.7
Wean	+14	+48
Year	+35	+87
Milk	+35	+25

Birth Wt	205 Wt	365 wt
72	687	1252

CED	Birth	Wean	Year	Milk	Scrotal
+11	-0.9	+42	+86	+34	+1.86

Marb	RE	Fat
+.07	+.45	-.065

$ Wean	$ Feedlot	$ Grid	$ Beef
+52	+72	+29	+101

102 VDAR FA CEDAR WIND 3180

3180 *19701647* *01/14/20*

V D A R CEDAR WIND 8111
V D A R CEDAR WIND 1064
V D A R LASS 2526

V D A R REALLY WINDY 4097#
V D A R PF LINDA 9744
V D A R PF LINDA 6336

EPDs	Dam	Sire
Birth	-0.3	+0.7
Wean	+45	+48
Year	+83	+87
Milk	+18	+25

Birth Wt	205 Wt	365 wt
86	688	1168

CED	Birth	Wean	Year	Milk	Scrotal
+10	-0.8	+51	+88	+28	+.81

Marb	RE	Fat
+.15	+.43	+.005

$ Wean	$ Feedlot	$ Grid	$ Beef
+61	+54	+27	+81

100 VDAR CEDAR WIND 2400

2400 *19701599* *01/15/20*

V D A R CEDAR WIND 8111
V D A R CEDAR WIND 1064
V D A R LASS 2526

V D A R STOUT 1623
VDAR LASS 6421
V D A R LASS 3180

EPDs	Dam	Sire
Birth	+1.4	+0.7
Wean	+46	+48
Year	+83	+87
Milk	+33	+25

Birth Wt	205 Wt	365 wt
84	653	1243

CED	Birth	Wean	Year	Milk	Scrotal
+7	+1.0	+49	+94	+27	+.62

Marb	RE	Fat
+.09	+.66	-.019

$ Wean	$ Feedlot	$ Grid	$ Beef
+51	+69	+29	+99

Bob Littau, Winner, SD, visits with Tim Crabtree to fine-tune his sale picks!

103 VDAR CEDAR WIND 2410

2410 *19701600* *01/16/20*

V D A R CEDAR WIND 8111
V D A R CEDAR WIND 1064
V D A R LASS 2526

V D A R STOUT 1623
V D A R CHLOE 5873
V D A R CHLOE 9727

EPDs	Dam	Sire
Birth	+0.3	+0.7
Wean	+41	+48
Year	+73	+87
Milk	+27	+25

Birth Wt	205 Wt	365 wt
81	628	1151

CED	Birth	Wean	Year	Milk	Scrotal
+7	-0.3	+52	+85	+24	+.51

Marb	RE	Fat
+.30	+.28	+.004

$ Wean	$ Feedlot	$ Grid	$ Beef
+60	+56	+32	+88

105 VDAR CEDAR WIND 2000

2000 *19701565* *12/29/19*

V D A R CEDAR WIND 8111
V D A R CEDAR WIND 1064
V D A R LASS 2526

V D A R BLACK TRAIN 1243
VDAR LASS 8170
V D A R LASS 3131

EPDs	Dam	Sire
Birth	+3.1	+0.7
Wean	+58	+48
Year	+95	+87
Milk	+24	+25

Birth Wt	205 Wt	365 wt
84	605	1106

CED	Birth	Wean	Year	Milk	Scrotal
-4	+3.6	+60	+104	+29	+1.18

Marb	RE	Fat
-.09	-.11	+.007

$ Wean	$ Feedlot	$ Grid	$ Beef
+59	+75	+9	+83

V D A R Chloe 5873

Dam of Lot 103

106 VDAR CEDAR WIND 2650

2650 *19701613* *01/27/20*

V D A R CEDAR WIND 8111
V D A R CEDAR WIND 1064
V D A R LASS 2526

N BAR SHADOW X4124
V D A R LASS 0403#
CALLAWAYS LASS 0370

EPDs	Dam	Sire
Birth	+0.5	+0.7
Wean	+33	+48
Year	+53	+87
Milk	+32	+25

Birth Wt	205 Wt	365 wt
78	603	1097

CED	Birth	Wean	Year	Milk	Scrotal
+7	+0.2	+40	+68	+25	+.86

Marb	RE	Fat
-.16	+.31	0

$ Wean	$ Feedlot	$ Grid	$ Beef
+43	+57	+12	+68

104 VDAR FA CEDAR WIND 3160

3160 *19701645* *01/11/20*

V D A R CEDAR WIND 8111
V D A R CEDAR WIND 1064
V D A R LASS 2526

V D A R SONNY BOY 1194
VDAR PF LINDA 7055
V D A R PF LINDA 2505

EPDs	Dam	Sire
Birth	-0.8	+0.7
Wean	+45	+48
Year	+89	+87
Milk	+25	+25

Birth Wt	205 Wt	365 wt
86	648	1104

CED	Birth	Wean	Year	Milk	Scrotal
+8	-0.1	+43	+82	+29	+.40

Marb	RE	Fat
+.07	+.48	-.049

$ Wean	$ Feedlot	$ Grid	$ Beef
+50	+66	+29	+94

VDAR

All you need is love... and a horse!

Caleb Berquist, MSU stand-out roper, rounds up cattle with his little buddy, Luca!

107 VDAR CEDAR WIND 2040

2040 *19701569* *01/04/20*

V D A R CEDAR WIND 8111
V D A R CEDAR WIND 1064
V D A R LASS 2526

HYLINE HERITAGE 315
VDAR EILEENMERE 8101
HYLINE EILEENMERE 615

EPDs	Dam	Sire
Birth	-0.1	+0.7
Wean	+59	+48
Year	+92	+87
Milk	+39	+25

Birth Wt	205 Wt	365 wt
77	706	1084

CED	Birth	Wean	Year	Milk	Scrotal
+10	-1.6	+53	+87	+38	-.24

Marb	RE	Fat
-.15	+.24	+.002

$ Wean	$ Feedlot	$ Grid	$ Beef
+75	+67	+11	+78

109 VDAR CEDAR WIND 2130

2130 *19703400* *01/07/20*

V D A R CEDAR WIND 8111
V D A R CEDAR WIND 1064
V D A R LASS 2526

V D A R RITO 953#
VDAR LASS 8127
VDAR LASS 6491

EPDs	Dam	Sire
Birth	+5.4	+0.7
Wean	+37	+48
Year	+68	+87
Milk	+35	+25

Birth Wt	205 Wt	365 wt
84	627	1086

CED	Birth	Wean	Year	Milk	Scrotal
+3	+1.8	+38	+67	+35	+1.60

Marb	RE	Fat
-.51	+.48	-.069

$ Wean	$ Feedlot	$ Grid	$ Beef
+47	+30	+3	+33

108 VDAR CEDAR WIND 2140

2140 *19701577* *01/06/20*

V D A R CEDAR WIND 8111
V D A R CEDAR WIND 1064
V D A R LASS 2526

VDAR SHOWDOWN 7236
VDAR LASS 8134
V D A R LASS 1448

EPDs	Dam	Sire
Birth	+3.3	+0.7
Wean	+43	+48
Year	+73	+87
Milk	+24	+25

Birth Wt	205 Wt	365 wt
86	631	1092

CED	Birth	Wean	Year	Milk	Scrotal
+2	+2.5	+43	+76	+28	-.03

Marb	RE	Fat
-.10	+.31	-.021

$ Wean	$ Feedlot	$ Grid	$ Beef
+44	+51	+16	+68

110 VDAR CEDAR WIND 2110

2110 *19701575* *01/06/20*

V D A R CEDAR WIND 8111
V D A R CEDAR WIND 1064
V D A R LASS 2526

CROOK MT JIM DANDY 4936
VDAR FOREVER LADY 8181
V D A R FOREVER LADY 1409#

EPDs	Dam	Sire
Birth	+1.0	+0.7
Wean	+44	+48
Year	+67	+87
Milk	+24	+25

Birth Wt	205 Wt	365 wt
76	625	1059

CED	Birth	Wean	Year	Milk	Scrotal
+4	+0.3	+44	+75	+36	+.57

Marb	RE	Fat
+.06	+.29	-.004

$ Wean	$ Feedlot	$ Grid	$ Beef
+63	+59	+22	+81

Sam Yates and Charles Pera... bringing in the bulls!

Enjoying a Sunday stroll, Sam Yates guides our Gentle Giant, Gordy, past the historic Van Dyke barn!

These darling 2020 babies have grown up to become the bulls you see in our catalog. What a difference a year makes!

Reference Sire

V D A R STOUT 6287

18865091 *01/14/17*

V D A R BLACK CEDAR 8380
V D A R STOUT 1623
V D A R LASS 0464

DARS WALK ON 4 TRAVELER 584
V D A R ELLUNA 5378
V D A R ELLUNA 8652#

CED	Birth	Wean	Year	Milk	Scrotal
+0	+4.2	+69	+124	+22	+1.34

Marb	RE	Fat
+.16	+.57	+.005

$ Wean	$ Feedlot	$ Grid	$ Beef
+55	+102	+30	+132

Stout 628 was the second high selling bull in our 2018 Cattlemen's Advantage Bull Sale! His calves are big framed and have incredibly high growth! His calves are very attractive being great topped, long fronted with their necks shooting out of the top of their shoulder! If you are interested in well balanced, docile cattle that will really push down the scale, these are the bulls for you!

Co-owned with Roseneath Plantation, Gloster, Louisiana

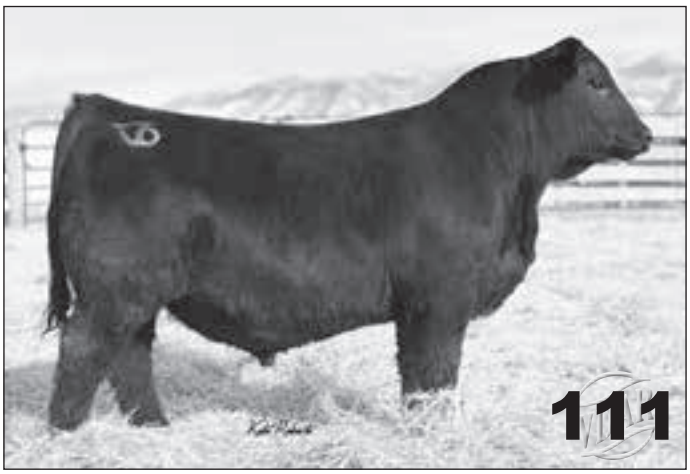

"It's hard to raise a family... especially in the morning!"

111 VDAR STOUT 7040

7040 *19706002* *01/11/20*

V D A R STOUT 1623
V D A R STOUT 6287
V D A R ELLUNA 5378

V D A R REALLY WINDY 4097#
V D A R HAZEL 0319
V D A R HAZEL 8650

EPDs	Dam	Sire
Birth	+0.2	+4.2
Wean	+46	+69
Year	+81	+124
Milk	+24	+22

Birth Wt	205 Wt	365 wt
94	843	1449

CED	Birth	Wean	Year	Milk	Scrotal
-2	+5.1	+72	+130	+19	+.77

Marb	RE	Fat
+.16	+.41	-.019

$ Wean	$ Feedlot	$ Grid	$ Beef
+46	+98	+29	+128

ISOK

V D A R Hazel 0319

Dam of Lot 111

112 VDAR STOUT 7550

7550 *19706032* *01/25/20*

V D A R STOUT 1623
V D A R STOUT 6287
V D A R ELLUNA 5378

V D A R CEDAR WIND 8111
V D A R POLLY 4315
V D A R POLLY 1635

EPDs	Dam	Sire
Birth	+0.9	+4.2
Wean	+50	+69
Year	+76	+124
Milk	+31	+22

Birth Wt	205 Wt	365 wt
96	772	1311

CED	Birth	Wean	Year	Milk	Scrotal
+1	+2.9	+55	+93	+26	+1.33

Marb	RE	Fat
+.24	+.10	+.018

$ Wean	$ Feedlot	$ Grid	$ Beef
+57	+73	+26	+99

115 VDAR CEDAR WIND 7470

7470 *19706027* *01/23/20*

V D A R CEDAR WIND 8111
V D A R CEDAR WIND 5126
V D A R BEAUTY 4321

V D A R RIGHT TIME 3045
V D A R RITA 0339
V D A R RITA 5650

EPDs	Dam	Sire
Birth	+0.3	-1.7
Wean	+38	+66
Year	+70	+109
Milk	+33	+19

Birth Wt	205 Wt	365 wt
93	768	1213

CED	Birth	Wean	Year	Milk	Scrotal
+4	+1.0	+61	+106	+26	+.85

Marb	RE	Fat
0	+.32	+.024

$ Wean	$ Feedlot	$ Grid	$ Beef
+66	+80	+17	+98

113 VDAR STOUT 7870

7870 *19706061* *01/17/20*

V D A R STOUT 1623
V D A R STOUT 6287
V D A R ELLUNA 5378

V D A R CHURCHILL 1063
V D A R POLLY 6339
V D A R POLLY 0311

EPDs	Dam	Sire
Birth	-0.5	+4.2
Wean	+49	+69
Year	+77	+124
Milk	+22	+22

Birth Wt	205 Wt	365 wt
84	714	1215

CED	Birth	Wean	Year	Milk	Scrotal
+7	+1.6	+62	+99	+24	+.44

Marb	RE	Fat
+.10	+.44	+.014

$ Wean	$ Feedlot	$ Grid	$ Beef
+66	+53	+24	+77

Joining us from Elgin, IA, Kim Dummermuth visits with Lee Van Dyke and Cole Dyk as he makes his choices.

"From the rising of the sun unto the going down of the same, the LORD's name is to be praised."

~ Psalm 113:3 (KJV)

117 VDAR STOUT 7510

7510 *19706029* *01/23/20*

V D A R STOUT 1623
V D A R STOUT 6287
V D A R ELLUNA 5378

V D A R CEDAR WIND 8111
V D A R BEAUTY 6209
V D A R BEAUTY 4329

EPDs	Dam	Sire
Birth	+0.7	+4.2
Wean	+53	+69
Year	+91	+124
Milk	+21	+22

Birth Wt	205 Wt	365 wt
88	643	1161

CED	Birth	Wean	Year	Milk	Scrotal
+6	+1.3	+49	+90	+14	+1.52

Marb	RE	Fat
+.17	+.04	+.018

$ Wean	$ Feedlot	$ Grid	$ Beef
+35	+64	+22	+86

118 VDAR MIRROR IMAGE 2660

2660 *19701614* *01/27/20*

W R A MIRROR IMAGE T10#
VDAR MIRROR IMAGE 4298
V D A R ELLUNA 4144#

V D A R CEDAR WIND 8111
VDAR ROSETTA 7007
V D A R ROSETTA 5838

EPDs	Dam	Sire
Birth	-1.0	+3.2
Wean	+51	+58
Year	+88	+91
Milk	+26	+25

Birth Wt	205 Wt	365 wt
93	761	1313

CED	Birth	Wean	Year	Milk	Scrotal
+5	+1.9	+70	+110	+22	+.64

Marb	RE	Fat
+.12	+.44	0

$ Wean	$ Feedlot	$ Grid	$ Beef
+75	+77	+26	+104

119 VDAR FA MIRROR IMAGE 3150

3150 *19701644* *01/12/20*

W R A MIRROR IMAGE T10#
VDAR MIRROR IMAGE 4298
V D A R ELLUNA 4144#

V D A R CEDAR WIND 8111
VDAR PF LINDA 7012
V D A R PF LINDA 5865

EPDs	Dam	Sire
Birth	+0.6	+3.2
Wean	+51	+58
Year	+90	+91
Milk	+27	+25

Birth Wt	205 Wt	365 wt
91	702	1193

CED	Birth	Wean	Year	Milk	Scrotal
+6	+0.5	+46	+78	+26	+1.66

Marb	RE	Fat
+.30	+.22	+.027

$ Wean	$ Feedlot	$ Grid	$ Beef
+56	+52	+30	+82

We love sale day visitors of all ages! Jackson Van Dyken is all dressed up and ready to ranch!

Reference Sire

V D A R WINSTON 2165

18234111 *01/08/15*

DFA HERO 6017#
V D A R CHURCHILL 1063
V D A R FOREVER LADY 1409#

CROOK MT REALLY WINDY 141#
V D A R LASS 3114
V D A R LASS 5714

CED	Birth	Wean	Year	Milk	Scrotal
+12	-1.4	+42	+80	+22	+1.58

Marb	RE	Fat
+.34	+.01	+.023

$ Wean	$ Feedlot	$ Grid	$ Beef
+38	+52	+29	+81

Winston was our top pick from the 2016 bull sale. He is a true calving ease bull; over 350 calves have a birth ratio of 98. He comes from a beautiful cow, who is a flush mate to VDAR Black Train 1243. They are extremely easy moving cattle with great structure.

Co-Owned with Gnerer Angus, Hammond MT. Semen Available

120 VDAR WINSTON 2420

2420 *19701601* *01/16/20*

V D A R CHURCHILL 1063
V D A R WINSTON 2165
V D A R LASS 3114

V D A R SONNY BOY 1194
VDAR BLACK BELLE 6445
VDAR BLACK BELLE 3204 4179

EPDs	Dam	Sire
Birth	+1.4	-1.4
Wean	+63	+42
Year	+113	+80
Milk	+27	+22

Birth Wt	205 Wt	365 wt
90	683	1280

CED	Birth	Wean	Year	Milk	Scrotal
+11	-0.2	+56	+110	+24	+.86

Marb	RE	Fat
+.45	+.43	-.008

$ Wean	$ Feedlot	$ Grid	$ Beef
+52	+90	+42	+132

ANGUS GS

VDAR Black Belle 6445

Dam of Lot 120

"A goal is a dream with a deadline!"

121 VDAR WINSTON 2150

2150 *19701578* *01/06/20*

V D A R CHURCHILL 1063
V D A R WINSTON 2165
V D A R LASS 3114

V D A R SONNY BOY 1194
VDAR LASS 8148
V D A R LASS 5836

EPDs	Dam	Sire
Birth	+2.5	-1.4
Wean	+44	+42
Year	+86	+80
Milk	+34	+22

Birth Wt	205 Wt	365 wt
81	694	1283

CED	Birth	Wean	Year	Milk	Scrotal
+7	+0.6	+57	+105	+27	+.96

Marb	RE	Fat
+.49	+.02	+.027

$ Wean	$ Feedlot	$ Grid	$ Beef
+55	+54	+36	+90

ANGUS GS

122 VDAR WINSTON 2380

2380 *19701597* *01/14/20*

V D A R CHURCHILL 1063
V D A R WINSTON 2165
V D A R LASS 3114

V D A R HERO 5899
V D A R ELLUNA 3171#
V D A R ELLUNA 1403

EPDs	Dam	Sire
Birth	+0.9	-1.4
Wean	+45	+42
Year	+74	+80
Milk	+35	+22

Birth Wt	205 Wt	365 wt
84	660	1199

CED	Birth	Wean	Year	Milk	Scrotal
+13	+0.1	+42	+71	+25	+1.28

Marb	RE	Fat
+.16	+.04	+.057

$ Wean	$ Feedlot	$ Grid	$ Beef
+44	+54	+18	+73

ANGUS GS

123 VDAR WINSTON 2120

2120 *19701576* *01/06/20*

V D A R CHURCHILL 1063
V D A R WINSTON 2165
V D A R LASS 3114

V D A R SONNY BOY 1194
VDAR LASS 8141
V D A R LASS 5828#

EPDs	Dam	Sire
Birth	+4.7	-1.4
Wean	+73	+42
Year	+126	+80
Milk	+29	+22

Birth Wt	205 Wt	365 wt
70	697	1215

CED	Birth	Wean	Year	Milk	Scrotal
+4	+2.1	+66	+112	+24	+2.19

Marb	RE	Fat
+.28	+.18	-.004

$ Wean	$ Feedlot	$ Grid	$ Beef
+59	+68	+31	+99

ANGUS GS

124 VDAR WINSTON 7020

7020 | 19709805 | 01/10/20

V D A R CHURCHILL 1063
V D A R WINSTON 2165
V D A R LASS 3114

VDAR SHOWDOWN 7236
V D A R LASS 8336
V D A R LASS 3359

EPDs	Dam	Sire
Birth	+3.3	-1.4
Wean	+68	+42
Year	+122	+80
Milk	+19	+22

Birth Wt	205 Wt	365 wt
65	739	1187

CED	Birth	Wean	Year	Milk	Scrotal
+9	+0.5	+58	+100	+21	+.96

Marb	RE	Fat
+.38	+.07	+.021

$ Wean	$ Feedlot	$ Grid	$ Beef
+58	+48	+32	+80

125 VDAR WINSTON 2230

2230 | 19701584 | 01/09/20

V D A R CHURCHILL 1063
V D A R WINSTON 2165
V D A R LASS 3114

HA YELLOWSTONE 4025
VDAR LASS 8155
V D A R LASS 3180

EPDs	Dam	Sire
Birth	+1.5	-1.4
Wean	+37	+42
Year	+70	+80
Milk	+33	+22

Birth Wt	205 Wt	365 wt
82	731	1158

CED	Birth	Wean	Year	Milk	Scrotal
+6	+1.1	+48	+76	+31	+1.48

Marb	RE	Fat
+.61	+.08	+.065

$ Wean	$ Feedlot	$ Grid	$ Beef
+59	+42	+39	+81

126 VDAR FA WINSTON 3130

3130 | 19701643 | 01/06/20

V D A R CHURCHILL 1063
V D A R WINSTON 2165
V D A R LASS 3114

W R A MIRROR IMAGE T10#
VDAR PF LINDA 8117
V D A R PF LINDA 4165

EPDs	Dam	Sire
Birth	-2.9	-1.4
Wean	+33	+42
Year	+55	+80
Milk	+38	+22

Birth Wt	205 Wt	365 wt
68	659	1128

CED	Birth	Wean	Year	Milk	Scrotal
+16	-3.2	+45	+83	+35	+1.39

Marb	RE	Fat
+.67	+.02	+.030

$ Wean	$ Feedlot	$ Grid	$ Beef
+65	+53	+44	+96

127 VDAR WINSTON 7110

7110 | 19710201 | 01/13/20

V D A R CHURCHILL 1063
V D A R WINSTON 2165
V D A R LASS 3114

VDAR SHOWDOWN 7236
V D A R MISS WIX 8331
V D A R MISS WIX 3319

EPDs	Dam	Sire
Birth	+2.9	-1.4
Wean	+62	+42
Year	+101	+80
Milk	+21	+22

Birth Wt	205 Wt	365 wt
82	633	1132

CED	Birth	Wean	Year	Milk	Scrotal
+10	+1.2	+55	+94	+21	+.23

Marb	RE	Fat
+.30	-.20	+.037

$ Wean	$ Feedlot	$ Grid	$ Beef
+52	+53	+23	+76

128 VDAR WINSTON 2370

2370 | 19701596 | 01/14/20

V D A R CHURCHILL 1063
V D A R WINSTON 2165
V D A R LASS 3114

VDAR SHOWDOWN 7236
VDAR LASS 8143
V D A R LASS 3120

EPDs	Dam	Sire
Birth	+1.5	-1.4
Wean	+52	+42
Year	+89	+80
Milk	+20	+22

Birth Wt	205 Wt	365 wt
83	639	1101

CED	Birth	Wean	Year	Milk	Scrotal
+11	-0.4	+47	+85	+21	+1.03

Marb	RE	Fat
+.42	+.05	+.058

$ Wean	$ Feedlot	$ Grid	$ Beef
+46	+47	+30	+77

129 VDAR CEDAR WIND 2580

2580 | +19703396 | 01/23/20

COLE CREEK CEDAR RIDGE 1V#
V D A R CEDAR WIND 8111
V D A R CHLOE 9727

HERO 6267 OF R R 2418#
CVR LASS 7340
V D A R LASS 5186#

EPDs	Dam	Sire
Birth	+0.7	-1.3
Wean	+28	+48
Year	+43	+83
Milk	+39	+28

Birth Wt	205 Wt	365 wt
86	711	1132

CED	Birth	Wean	Year	Milk	Scrotal
+9	-0.2	+46	+70	+32	+.40

Marb	RE	Fat
+.17	+.24	-.012

$ Wean	$ Feedlot	$ Grid	$ Beef
+64	+44	+27	+71

CVR Lass 7340

Dam of Lots 129 and 130

130 VDAR CEDAR WIND 2740

2740 | +19703398 | 02/02/20

COLE CREEK CEDAR RIDGE 1V#
V D A R CEDAR WIND 8111
V D A R CHLOE 9727

HERO 6267 OF R R 2418#
CVR LASS 7340
V D A R LASS 5186#

EPDs	Dam	Sire
Birth	+0.7	-1.3
Wean	+28	+48
Year	+43	+83
Milk	+39	+28

Birth Wt	205 Wt	365 wt
82	643	1117

CED	Birth	Wean	Year	Milk	Scrotal
+11	-0.7	+31	+51	+34	+.79

Marb	RE	Fat
+.17	+.02	-.011

$ Wean	$ Feedlot	$ Grid	$ Beef
+48	+38	+24	+62

Tom Wulff enjoys visiting with Ranger Dykema.

All smiles, Eric Feddes is always eager to help his family with whatever needs to be done!

Getting ready for sale time, Paul Feddes chats with Ryan Adams and his buddy.

Andy Rest, Lance Frei and Jim Willson catch up in the sunshine.

131 VDAR OPEN COUNTRY 2970

2970 *19703403* *02/22/20*

S OPEN COUNTRY 4153
VA OPEN COUNTRY 4153-7137
VA OLIVE 3082

V D A R SONNY BOY 1194
VDAR LASS 8164
V D A R LASS 4100

EPDs	Dam	Sire
Birth	+3.5	+2.0
Wean	+66	+56
Year	+121	+95
Milk	+28	+29

Birth Wt	205 Wt	365 wt
91	737	1340

CED	Birth	Wean	Year	Milk	Scrotal
+2	+3.6	+73	+126	+29	+.64

Marb	RE	Fat
-.23	+.67	-.006

$ Wean	$ Feedlot	$ Grid	$ Beef
+73	+105	+14	+118

132 VDAR OPEN COUNTRY 3000

3000 *19703402* *02/29/20*

S OPEN COUNTRY 4153
VA OPEN COUNTRY 4153-7137
VA OLIVE 3082

V D A R BLACK TRAIN 1243
VDAR EBONETTE 8119
KOUPAL EBONETTE 734

EPDs	Dam	Sire
Birth	+1.6	+2.0
Wean	+61	+56
Year	+94	+95
Milk	+30	+29

Birth Wt	205 Wt	365 wt
89	775	1345

CED	Birth	Wean	Year	Milk	Scrotal
+4	+2.4	+67	+102	+32	-.22

Marb	RE	Fat
-.29	+.55	+.032

$ Wean	$ Feedlot	$ Grid	$ Beef
+82	+85	+6	+92

133 VDAR OPEN COUNTRY 7780

7780 *19706044* *02/14/20*

S OPEN COUNTRY 4153
VA OPEN COUNTRY 4153-7137
VA OLIVE 3082

V D A R CEDAR WIND 5126
V D A R POLLY 8307
V D A R POLLY 6231

EPDs	Dam	Sire
Birth	+0.9	+2.0
Wean	+64	+56
Year	+107	+95
Milk	+20	+29

Birth Wt	205 Wt	365 wt
83	704	1213

CED	Birth	Wean	Year	Milk	Scrotal
+3	+1.8	+60	+97	+27	+.95

Marb	RE	Fat
-.03	+.23	+.017

$ Wean	$ Feedlot	$ Grid	$ Beef
+72	+74	+15	+90

134 VDAR SONNY BOY 7620

7620 *19710259* *01/31/20*

V D A R SONNY BOY 1194
VDAR SONNY BOY 2227
V D A R LUCY 3170

V D A R CHURCHILL 1063
V D A R MISS WIX 6224
V D A R MISS WIX 8629

EPDs	Dam	Sire
Birth	+0.4	+1.6
Wean	+51	+56
Year	+91	+107
Milk	+19	+32

Birth Wt	205 Wt	365 wt
91	644	1249

CED	Birth	Wean	Year	Milk	Scrotal
+4	+1.8	+51	+92	+21	+1.43

Marb	RE	Fat
+.35	-.12	+.016

$ Wean	$ Feedlot	$ Grid	$ Beef
+43	+81	+28	+109

136 VDAR SONNY BOY 7790

7790 *19710257* *02/16/20*

V D A R SONNY BOY 1194
VDAR SONNY BOY 2227
V D A R LUCY 3170

V D A R REALLY WINDY 4097#
V D A R LUCY 5336
V D A R LUCY 3375#

EPDs	Dam	Sire
Birth	+0.1	+1.6
Wean	+53	+56
Year	+90	+107
Milk	+20	+32

Birth Wt	205 Wt	365 wt
88	653	1184

CED	Birth	Wean	Year	Milk	Scrotal
+10	+1.0	+51	+94	+26	I+.58

Marb	RE	Fat
I+.18	I+.21	I+.005

$ Wean	$ Feedlot	$ Grid	$ Beef
+50	+78	+26	+104

135 VDAR SONNY BOY 7750

7750 *19710252* *02/12/20*

V D A R SONNY BOY 1194
VDAR SONNY BOY 2227
V D A R LUCY 3170

O C C JUNEAU 807J#
V D A R BEAUTY 3345#
V D A R BEAUTY 0370

EPDs	Dam	Sire
Birth	+1.3	+1.6
Wean	+47	+56
Year	+78	+107
Milk	+27	+32

Birth Wt	205 Wt	365 wt
83	716	1260

CED	Birth	Wean	Year	Milk	Scrotal
+8	+0.5	+52	+93	+30	I+.90

Marb	RE	Fat
I+.18	I+.18	I+.022

$ Wean	$ Feedlot	$ Grid	$ Beef
+59	+74	+24	+98

137 VDAR CHURCHILL 7640

7640 *19706036* *02/03/20*

V D A R CHURCHILL 1063
GLC CHURCHILL 228
GLC QUEEN LOIS 616

VDAR WULFFS ALTITUDE 423
V D A R MISS WIX 8368
V D A R MISS WIX 4344

EPDs	Dam	Sire
Birth	+0.8	+0.5
Wean	+48	+62
Year	+79	+114
Milk	+22	+22

Birth Wt	205 Wt	365 wt
77	701	1266

CED	Birth	Wean	Year	Milk	Scrotal
+7	-0.2	+55	+97	+24	+1.05

Marb	RE	Fat
+.40	+.01	+.025

$ Wean	$ Feedlot	$ Grid	$ Beef
+59	+70	+32	+101

138 VDAR CHURCHILL 7760

7760 *19706042* *02/12/20*

V D A R CHURCHILL 1063
GLC CHURCHILL 228
GLC QUEEN LOIS 616

V D A R BLACK TRAIN 1243
V D A R RITA 8348
V D A R RITA 0339

EPDs	Dam	Sire
Birth	+4.1	+0.5
Wean	+61	+62
Year	+111	+114
Milk	+29	+22

Birth Wt	205 Wt	365 wt
71	737	1295

CED	Birth	Wean	Year	Milk	Scrotal
+7	+0.2	+56	+109	+23	+1.49

Marb	RE	Fat
+.30	+.22	+.020

$ Wean	$ Feedlot	$ Grid	$ Beef
+54	+72	+30	+102

139 VDAR CHURCHILL 7300

7300 *19710200* *01/21/20*

V D A R CHURCHILL 1063
GLC CHURCHILL 228
GLC QUEEN LOIS 616

V D A R SONNY BOY 1194
V D A R LUCY 8317
V D A R LUCY 2602#

EPDs	Dam	Sire
Birth	+5.2	+0.5
Wean	+74	+62
Year	+134	+114
Milk	+21	+22

Birth Wt	205 Wt	365 wt
60	684	1231

CED	Birth	Wean	Year	Milk	Scrotal
+3	+2.4	+63	+120	+25	+1.68

Marb	RE	Fat
+.42	+.16	+.003

$ Wean	$ Feedlot	$ Grid	$ Beef
+52	+87	+36	+123

141 VDAR CHURCHILL 7800

7800 *19706045* *02/18/20*

V D A R CHURCHILL 1063
GLC CHURCHILL 228
GLC QUEEN LOIS 616

VDAR WULFFS ALTITUDE 423
V D A R POLLY 8369
V D A R POLLY 8690

EPDs	Dam	Sire
Birth	+1.6	+0.5
Wean	+42	+62
Year	+72	+114
Milk	+26	+22

Birth Wt	205 Wt	365 wt
80	708	1236

CED	Birth	Wean	Year	Milk	Scrotal
+3	+1.1	+50	+92	+27	+.92

Marb	RE	Fat
+.55	+.19	+.012

$ Wean	$ Feedlot	$ Grid	$ Beef
+52	+62	+42	+104

140 VDAR SONNY BOY 7710

7710 *19710256* *02/10/20*

V D A R SONNY BOY 1194
VDAR SONNY BOY 2227
V D A R LUCY 3170

GINGER HILL TREASURE 233
V D A R ELLUNA 5333
V D A R ELLUNA 3366

EPDs	Dam	Sire
Birth	+0.2	+1.6
Wean	+53	+56
Year	+93	+107
Milk	+27	+32

Birth Wt	205 Wt	365 wt
79	687	1252

CED	Birth	Wean	Year	Milk	Scrotal
+8	+1.2	+61	+106	+27	+.93

Marb	RE	Fat
+.14	+.16	+.023

$ Wean	$ Feedlot	$ Grid	$ Beef
+66	+84	+22	+106

142 VDAR CHURCHILL 7410

7410 *19706024* *01/23/20*

V D A R CHURCHILL 1063
GLC CHURCHILL 228
GLC QUEEN LOIS 616

ROSENEATH ADVANCE 427
V D A R HAZEL 8360
V D A R HAZEL 6379

EPDs	Dam	Sire
Birth	-0.7	+0.5
Wean	+44	+62
Year	+78	+114
Milk	+24	+22

Birth Wt	205 Wt	365 wt
86	689	1163

CED	Birth	Wean	Year	Milk	Scrotal
+7	-0.3	+49	+87	+24	+1.44

Marb	RE	Fat
+.35	+.10	+.040

$ Wean	$ Feedlot	$ Grid	$ Beef
+53	+73	+29	+103

Studying the details, Chris and Krista Gnerer, Hammond, MT, make their selections.

VDAR

143 VDAR CHURCHILL 7770

7770 19706043 02/13/20

V D A R CHURCHILL 1063
GLC CHURCHILL 228
GLC QUEEN LOIS 616

V D A R CLARENCE 2285
V D A R BEAUTY 8320
V D A R BEAUTY 6209

EPDs	Dam	Sire
Birth	-0.9	+0.5
Wean	+51	+62
Year	+84	+114
Milk	+28	+22

Birth Wt	205 Wt	365 wt
85	677	1210

CED	Birth	Wean	Year	Milk	Scrotal
-2	+2.9	+59	+98	+28	+1.51

Marb	RE	Fat
+.70	+.12	+.017

$ Wean	$ Feedlot	$ Grid	$ Beef
+62	+50	+47	+98

144 VDAR CHURCHILL 7600

7600 19706035 01/29/20

V D A R CHURCHILL 1063
GLC CHURCHILL 228
GLC QUEEN LOIS 616

V D A R CHURCHILL 1063
V D A R EVERGREEN 8319
V D A R EVERGREEN 7687

EPDs	Dam	Sire
Birth	+0.5	+0.5
Wean	+62	+62
Year	+95	+114
Milk	+15	+22

Birth Wt	205 Wt	365 wt
78	700	1164

CED	Birth	Wean	Year	Milk	Scrotal
-1	+1.2	+68	+116	+12	-.07

Marb	RE	Fat
+.77	+.27	+.001

$ Wean	$ Feedlot	$ Grid	$ Beef
+56	+71	+54	+125

146 VDAR CEDAR BUTTE 7690

7690 19706039 02/10/20

V D A R BLACK CEDAR 8380
VDAR WULFFS CEDAR BUTTE 542
WULFFS ERICA DIANNA 563

MUSGRAVE BIG SKY#
V D A R BEAUTY 7936
V D A R BEAUTY 3345#

EPDs	Dam	Sire
Birth	+1.3	+2.6
Wean	+57	+62
Year	+99	+104
Milk	+26	+19

Birth Wt	205 Wt	365 wt
92	691	1262

CED	Birth	Wean	Year	Milk	Scrotal
+0	+2.9	+52	+100	+23	+.91

Marb	RE	Fat
+.37	+.36	-.003

$ Wean	$ Feedlot	$ Grid	$ Beef
+45	+90	+37	+127

147 VDAR CEDAR BUTTE 7740

7740 19706041 02/12/20

V D A R BLACK CEDAR 8380
VDAR WULFFS CEDAR BUTTE 542
WULFFS ERICA DIANNA 563

WULFFS EXT 6106#
V D A R POLLY 7934
V D A R POLLY 9697

EPDs	Dam	Sire
Birth	+1.2	+2.6
Wean	+49	+62
Year	+86	+104
Milk	+28	+19

Birth Wt	205 Wt	365 wt
67	602	1175

CED	Birth	Wean	Year	Milk	Scrotal
+6	+1.6	+61	+110	+28	+.54

Marb	RE	Fat
+.06	+.35	+.023

$ Wean	$ Feedlot	$ Grid	$ Beef
+66	+76	+21	+96

148 VDAR EXT 6106 7140

7140 +19717205 01/14/20

N BAR EMULATION EXT#
WULFFS EXT 6106#
WULFFS ERICA DIANNA C116

HERO 6267 OF R R 2418#
V D A R BEAUTY 7650#
V D A R BEAUTY 5623

EPDs	Dam	Sire
Birth	-0.7	-0.7
Wean	+35	+44
Year	+57	+78
Milk	+29	+26

Birth Wt	205 Wt	365 wt
73	651	1150

CED	Birth	Wean	Year	Milk	Scrotal
+8	-1.4	+36	+66	+29	+.07

Marb	RE	Fat
+.22	+.11	+.008

$ Wean	$ Feedlot	$ Grid	$ Beef
+48	+63	+26	+89

V D A R Beauty 7650

Dam of Lot 148

149 VDAR BLACK TRAIN 7820

7820 19710247 02/24/20

V D A R BLACK TRAIN 1243
VDAR BLACK TRAIN 2487
V D A R ROSETTA 3762#

ROSENEATH ADVANCE 427
V D A R ELLUNA 7973
V D A R ELLUNA 5357

EPDs	Dam	Sire
Birth	+6.8	+1.9
Wean	+72	+55
Year	+118	+98
Milk	+32	+31

Birth Wt	205 Wt	365 wt
98	800	1330

CED	Birth	Wean	Year	Milk	Scrotal
-3	+5.5	+72	+118	+34	+1.07

Marb	RE	Fat
+.21	+.30	-.020

$ Wean	$ Feedlot	$ Grid	$ Beef
+70	+69	+30	+100

150 VDAR HERO'S PRIDE 2960

2960 19701639 02/22/20

HERO'S PRIDE 2012
CROOK MT HERO 116
V D A R LASS 3123

LLL RESOLUTE 724T
V D A R ELLUNA 9776
V D A R ELLUNA 7521

EPDs	Dam	Sire
Birth	+0.8	-0.3
Wean	+43	+41
Year	+82	+72
Milk	+18	+31

Birth Wt	205 Wt	365 wt
78	615	1148

CED	Birth	Wean	Year	Milk	Scrotal
+10	-0.1	+40	+77	+22	+1.27

Marb	RE	Fat
+.26	-.01	+.012

$ Wean	$ Feedlot	$ Grid	$ Beef
+37	+45	+26	+71

Notes

Lee, Shirlee & Lindsee Van Dyke, Kelby & Brittnee Jakubiec, and Tim & Jaynee Crabtree

Samantha Yates, Clements, CA
Caleb Berquist, LaCrosse, WA

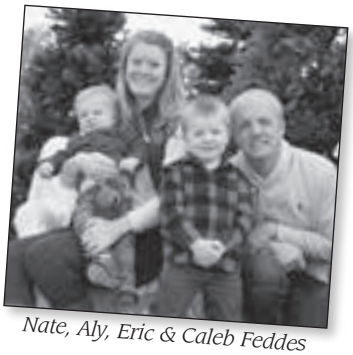

Nate, Aly, Eric & Caleb Feddes

Tom, Sherry & Lexie Wulff, and Charles, Kasey, Luca & Esmé Pera
Visiting from California: Dave, Barbara, Christa, Cora & Leo Pera

Paul & Deb Feddes, Morgan & Josh Satre, Nick & Melissa Feddes
Little Tractor - Nate, Aly & Eric Feddes

Cole Dyk & Alex Van Dyke

We'll See You at the Sale!

VDAR

Welcome to Van Dyke Angus Ranch!

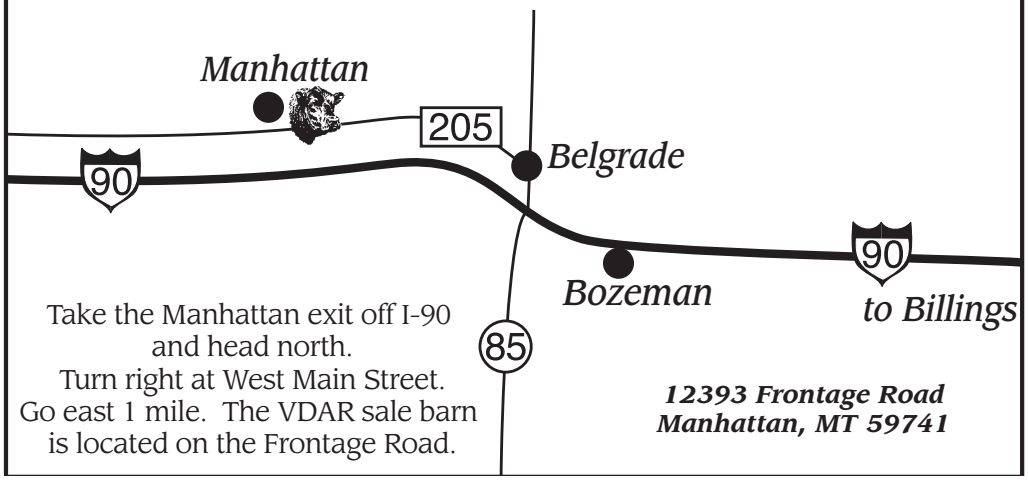

Take the Manhattan exit off I-90 and head north.
Turn right at West Main Street.
Go east 1 mile. The VDAR sale barn is located on the Frontage Road.

12393 Frontage Road
Manhattan, MT 59741

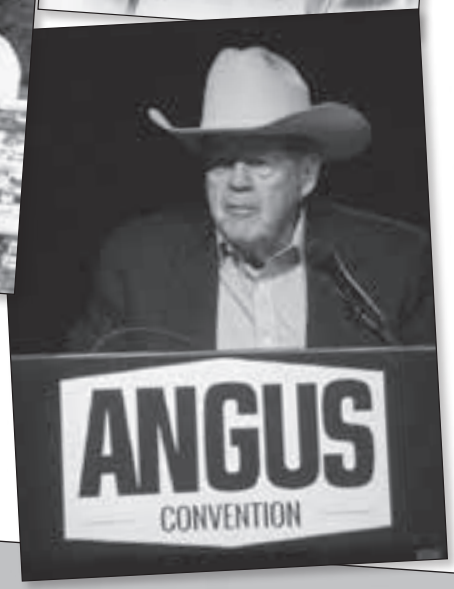
ANGUS
CONVENTION
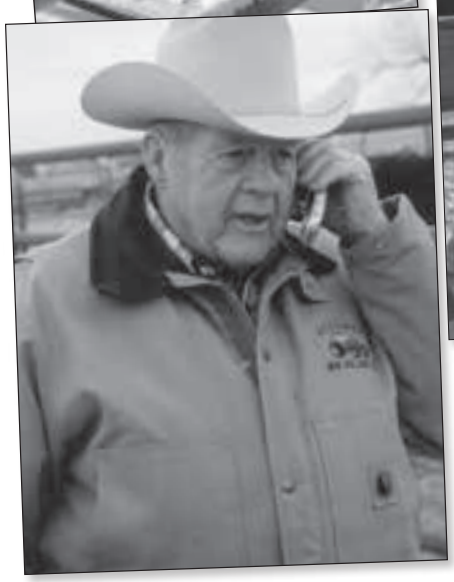

Vintage Van Dyke Angus

Celebrating the lives and legacy of Clarence & Marian Van Dyke

Clarence Van Dyke
October 12, 1931 ~ December 15, 2020

The Program known for Production, Performance and People you can trust!

Van Dyke Angus Ranch
12393 Frontage Road
Manhattan, MT 59741

PRESORTED
FIRST CLASS
US Postage
Paid
Ballyhoo Printing
59457

To provide breeding stock to our customers that will increase their profitability!

We demand that our cowherd calve in a 42-day calving season without exception.
This one management strategy dictates that our cowherd become highly
UNIFORM, FERTILE & FUNCTIONAL!