Van Dyke Angus Ranch

Cattleman's Advantage Bull Sale

Selling 166 Yearling Angus Bulls

Thursday, February 27, 2020 • Manhattan, Montana

Welcome to our "Cattleman's Advantage Bull Sale!"

Wow! Another year has come and gone…more quickly than the last! We're praying that 2020 will give you an even grander "vision" for your cattle herd as you passionately pursue your love of ranching and serving our country through your hard work on the land and in your barns!

2019 found all of us at Van Dyke Angus not only "counting our blessings" but also "counting kids and calves"…as we had many wonderful additions! Keith and Ev Van Dyke welcomed three grandchildren, Paul and Deb Feddes welcomed a grandson with Nate and Aly Feddes and Tom and Sherry Wulff welcomed a granddaughter with Charles and Kasey Pera! We are growing!

Currently, we're counting calves and are excited to welcome another crop that fits into our 42-day calving window. The weather has been amazing and we're hoping it doesn't snow every single day in February like last year! We truly appreciate your faithfulness and commitment to our program, through rain, sleet, snow and more! If you'd love to attend our sale but aren't able to make it this way, we strongly encourage you to tune into DVAuction online, as each year the number of those actively bidding from faraway places continues to grow. We're looking forward to the opportunity this added connection to you and your homes and herds will have in the future as high tech combines with personal touch!

Each year, we strive to improve the ways we're doing things, yet sticking to the basics and bringing you what you expect from our long-standing tradition at VDAR. As we write this letter to you in late January, we have calved 280 of our 400 cows. Considering we are only 15 days from our initial calving date, our cows are performing exceptionally well and with the weather being so good, all things look promising! Fertility First is our mantra and with 70% of our herd calving in those first 15 days of the calving season, our cows are proving that a focus on culling late cows and using genetics that excel in fertility will guarantee most of your cowherd are the early calvers!

Our stringent focus on eliminating foot structure problems is showing huge dividends as this year's offering has developed perfectly, with exceptional foot and leg quality as well as structural integrity. Before we concern ourselves with extreme EPD spreads and high values on any particular trait, we focus our cowherd on quality from the ground up! Great feet and legs, flawless udder quality and refined and feminine front ends all need to be part of an extremely high quality individual that excels in the field before she needs to excel on paper! VDAR bulls are bred to provide growth, calving ease, and highly maternal daughters, but most importantly, they will work for you in the field and will deliver a higher percent calf crop which means more profit to your bottom line.

This past year, VDAR Angus bulls and females continued to impact herds across America, reaching as far as Tennessee, Iowa, Louisiana, Georgia, Florida and beyond! The ability to work with cattlemen and women throughout our great land is one of our biggest joys in the Angus business and we're looking forward to what 2020 and this new decade will bring.

As you study the catalog and view the offering, please feel free to touch base anytime with the VDAR crew. We are ready and able to answer your questions and customize your selections to fit your breeding program and specific needs. And you're invited to come by anytime to see the bulls in person. The "welcome mat" is always out!

The Van Dyke Angus Ranch Family

Cattleman's Advantage Bull Sale

Thursday

February 27, 2020

www.VDAR.com

Selling 166 Yearling Angus Bulls

At the Van Dyke Angus Manhattan Ranch • 12:30 pm

Tom Wulff	Keith Van Dyke	Lee Van Dyke	Tim Crabtree
PO Box 1017	12465 Frontage Road	8295 Highline Road	406.579.0798
Manhattan, MT 59741	Manhattan, MT 59741	Manhattan, MT 59741	tcrabtree@vdar.com
406.580.1606	cell 406.539.6675	cell 406.579.2585	
twulff@vdar.com		lvandyke@vdar.com	

Sale Day Phones
406.580.1606 Tom Wulff (cell)
406.579.2585 Lee Van Dyke (cell)
406.579.0798 Tim Crabtree (cell)

Auctioneer
Roger Jacobs
406.698.7686

Sale Day Conference Call
Bill Pelton will maintain a conference call sale day for those not able to attend the sale. See page 19 for further information.

Sale Location
The sale will be held at Van Dyke Angus Ranch. The sale barn is located 1 mile east of Manhattan, Montana, on the Frontage Road.

Sale Headquarters
- La Quinta Inn and Suites, Belgrade, MT 406.388.2222

For a special rate, let them know you're coming to the sale!

Other lodging suggestions:
- Holiday Inn Express, Belgrade, MT 406.388.7100
- Super 8, Belgrade, MT 406.368.1493

Transportation
Bozeman is served by Delta, Alaska, Frontier and United Airlines at Gallatin Field, one mile east of Belgrade or 8 miles northwest of Bozeman.

EPDs
EPDs are current as of 1/24/20.
Updated EPDs can be viewed at www.angus.org

Livestock Publication Representatives
Kurt Kangas, *Angus Journal - 406.366.4190*
John Goggins, *Western Livestock Reporter - 406.373.5000*
Jeff Thomas, *Prairie Star/Farm & Ranch Guide - 406.581.8859*
Andy Rest, *Cattle Business Weekly - 406.670.5678*
Bill Pelton, *On Assignment - 406.656.3615*

Genetic Defects
The American Angus Association has identified different genetic defects in the Angus breed. We are fortunate that we have very few of the affected pedigrees. However, when there is a possibility, all animals involved have been tested free of all known genetic defects.

Retained Interest
Van Dyke Angus Reserves the Right to 1/3 semen interest in all sale bulls. The 1/3 semen interest is a semen revenue sharing interest only, with 100% of the bull's salvage value belonging to the buyer.

Retained Interest
Van Dyke Angus Reserves the Right to 1/3 semen interest in all sale bulls. The 1/3 semen interest is a semen revenue sharing interest only, with 100% of the bull's salvage value belonging to the buyer.

Terms & Conditions
All cattle sell under the standard terms & conditions as adopted by the American Angus Association.

Settlement & Delivery
All bulls are to be settled for sale day unless prior arrangements have been made. In regards to the bulls selling, Van Dyke Angus is offering to feed, maintain and fertility test for an approximate March 15 delivery. Free delivery is available in Montana and surrounding states.
All bulls are fully guaranteed for one full breeding season.

Food & Refreshments
Will be available throughout the duration of the sale. A delicious tri-tip lunch will be served at 11:30 a.m.

Buyers unable to attend the sale may send bids to the auctioneer or any of the field men listed above or access our Bidder Conference Call managed by Bill Pelton.
(see page 19 for further information)

DVAuction
www.dvauction.com

Watch & Bid online for FREE!

Can't make the sale?
Let DVAuction bring the sale to you!
Busy during the sale?
Let DVAuction represent your bid!

Visit www.dvauction.com and Register!
It's as easy as 1, 2, 3...
1. Create an account at www.dvauction.com under the "create new account" tab
2. Apply for bidding by clicking "apply for bidding" in the upper left corner of your screen, at least 24 hours prior to the auction
3. Tune into the sale and make your purchases!

For General Questions Please Contact Our Office:
(402) 316-5460 or support@dvauction.com
*High Speed Internet Access Required

Proudly Printed on American Made Paper
Made in USA
Ballyhoo Printing & Design
www.BallyhooPrinting.com
406 • 538 • 7988 Lewistown, MT

Reference Sire

VDAR SHOWDOWN 7236

18409384 *01/12/16*

V D A R HERO 7072
V D A R SONNY BOY 1194
V D A R LASS 2582

HA WINDFALL 6011
V D A R FOREVER LADY 1409#
V D A R FOREVER LADY 9770

CED	Birth	Wean	Year	Milk	Scrotal
+6	+2.6	+69	+115	+25	+0.32

Marb	RE	Fat
+0.29	+0.11	+0.045

$ Wean	$ Feedlot	$ Grid	$ Beef
+68	+82	+26	+108

This is a bull that packs a punch, the $22,000 selection of the 2017 bull sale. A son of Genex sire VDAR Sonny Boy 1194, Showdown was a complete standout from the time he was born. He had a weaning ratio of 109 and a yearling ratio of 106. More impressive than his individual performance is that of the cow behind him. VDAR Forever Lady 1409 has been a true standout. She has had 4 bull calves, averaging over $20,000 each, 3 of them have seen use in our own herd. Showdown's Pathfinder dam has a calving interval of 368 days, a weaning ratio of 107 and a yearling ratio of 105 on 7 head. The feet and disposition of Showdown are remarkable, much like his sire. They also exhibit tremendous muscle shape and growth wrapped up in a stylish package. We have used Showdown heavily on cows and heifers with tremendous success. Co-Owned with Hartman Angus, Grand Island NE. Semen Available from VDAR

1 VDAR SHOWDOWN 5059

505 *19447282* *01/06/19*

V D A R SONNY BOY 1194
VDAR SHOWDOWN 7236
V D A R FOREVER LADY 1409#

V D A R CEDAR WIND 8111
V D A R LUCY 7950
V D A R LUCY 5354

EPDs	Dam	Sire
Birth	+0.6	+2.6
Wean	+54	+69
Year	+98	+115
Milk	+7	+25

Birth Wt	205 Wt	365 wt
82	776	1322

CED	Birth	Wean	Year	Milk	Scrotal
+7	+1.7	+59	+108	+28	+1.02

Marb	RE	Fat
+0.52	+0.27	+0.016

$ Wean	$ Feedlot	$ Grid	$ Beef
+62	+87	+42	+129

2 VDAR SHOWDOWN 1709

170 *19411407* *01/15/19*

V D A R SONNY BOY 1194
VDAR SHOWDOWN 7236
V D A R FOREVER LADY 1409#

V D A R CS EMULATION 846
V D A R ELLUNA 2546
V D A R ELLUNA 5750

EPDs	Dam	Sire
Birth	+3.2	+2.6
Wean	+43	+69
Year	+73	+115
Milk	+25	+25

Birth Wt	205 Wt	365 wt
84	719	1239

CED	Birth	Wean	Year	Milk	Scrotal
-1	+2.8	+49	+88	+21	+0.53

Marb	RE	Fat
+0.53	-0.12	+0.063

$ Wean	$ Feedlot	$ Grid	$ Beef
+37	+72	+33	+105

3 VDAR SHOWDOWN 1629

162 *19411400* *01/13/19*

V D A R SONNY BOY 1194
VDAR SHOWDOWN 7236
V D A R FOREVER LADY 1409#

V D A R HERO 5899
V D A R ELLUNA 3171#
V D A R ELLUNA 1403

EPDs	Dam	Sire
Birth	+0.4	+2.6
Wean	+46	+69
Year	+76	+115
Milk	+36	+25

Birth Wt	205 Wt	365 wt
88	779	1227

CED	Birth	Wean	Year	Milk	Scrotal
+6	+1.5	+56	+94	+28	+1.32

Marb	RE	Fat
+0.04	+0.24	+0.035

$ Wean	$ Feedlot	$ Grid	$ Beef
+64	+55	+17	+72

ANGUS

"If God is your partner, make your plans BIG!"
~ DL Moody

5 VDAR SHOWDOWN 5049

504 *19447281* *01/04/19*

V D A R SONNY BOY 1194
VDAR SHOWDOWN 7236
V D A R FOREVER LADY 1409#

VDAR WULFFS ALTITUDE 423
V D A R BEAUTY 7989
V D A R BEAUTY 4329

EPDs	Dam	Sire
Birth	+0.6	+2.6
Wean	+56	+69
Year	+91	+115
Milk	+10	+25

Birth Wt	205 Wt	365 wt
64	742	1257

CED	Birth	Wean	Year	Milk	Scrotal
+10	+0.4	+56	+92	+21	+0.75

Marb	RE	Fat
+0.20	+0.16	+0.044

$ Wean	$ Feedlot	$ Grid	$ Beef
+58	+70	+22	+92

ANGUS

4 VDAR SHOWDOWN 5309

5309 *19447293* *01/18/19*

V D A R SONNY BOY 1194
VDAR SHOWDOWN 7236
V D A R FOREVER LADY 1409#

PENNERS-CC DOUBLE BLACK 2257
V D A R BEAUTY 6357
V D A R BEAUTY 2635

EPDs	Dam	Sire
Birth	+1.1	+2.4
Wean	+55	+69
Year	+87	+114
Milk	+26	+24

Birth Wt	205 Wt	365 wt
80	819	1253

CED	Birth	Wean	Year	Milk	Scrotal
+3	+4.0	+74	+117	+21	+0.68

Marb	RE	Fat
+0.26	+0.27	+0.057

$ Wean	$ Feedlot	$ Grid	$ Beef
+68	+74	+25	+99

ANGUS

6 VDAR FA SHOWDOWN 1129

112 *19598863* *01/06/19*

V D A R SONNY BOY 1194
VDAR SHOWDOWN 7236
V D A R FOREVER LADY 1409#

V D A R REALLY WINDY 4179
V D A R P F LASS 4183
V D A R P F LASS 5720

EPDs	Dam	Sire
Birth	+2.2	+2.6
Wean	+36	+69
Year	+50	+115
Milk	+25	+25

Birth Wt	205 Wt	365 wt
86	670	1177

CED	Birth	Wean	Year	Milk	Scrotal
+9	+0.7	+49	+76	+16	-0.40

Marb	RE	Fat
+0.02	+0.21	+0.045

$ Wean	$ Feedlot	$ Grid	$ Beef
+43	+59	+14	+73

ANGUS

V D A R Elluna 2546

Dam of Lot 2

V D A R Lass 4183

Dam of Lot 6

8 VDAR SHOWDOWN 5569

556 *19441744* *01/26/19*

V D A R SONNY BOY 1194
VDAR SHOWDOWN 7236
V D A R FOREVER LADY 1409#

VDAR NEW DESIGN 2122#
V D A R POLLY 9682#
V D A R POLLY 7686

EPDs	Dam	Sire
Birth	+2.2	+2.6
Wean	+54	+69
Year	+78	+115
Milk	0	+25

Birth Wt	205 Wt	365 wt
91	743	1233

CED	Birth	Wean	Year	Milk	Scrotal
+3	+2.1	+66	+99	+28	+0.20

Marb	RE	Fat
+0.22	+0.31	+0.018

$ Wean	$ Feedlot	$ Grid	$ Beef
+74	+63	+28	+91

7 VDAR SHOWDOWN 1919

191 *19416741* *01/24/19*

V D A R SONNY BOY 1194
VDAR SHOWDOWN 7236
V D A R FOREVER LADY 1409#

DFA HERO 6017#
V D A R BEAUTY 2517
V D A R BEAUTY 0476

EPDs	Dam	Sire
Birth	+0.6	+2.6
Wean	+38	+69
Year	+69	+115
Milk	+18	+25

Birth Wt	205 Wt	365 wt
68	711	1210

CED	Birth	Wean	Year	Milk	Scrotal
+9	-0.4	+48	+81	+14	+0.84

Marb	RE	Fat
+0.34	+0.18	+0.028

$ Wean	$ Feedlot	$ Grid	$ Beef
+37	+60	+31	+91

Aly Feddes and little Eric take great delight in ranch pictures from the past year!

Always a welcome sight at our sale, Alicia and Perry Redmond, Fairfield, ND, visit with Tim Crabtree.

9 VDAR SHOWDOWN 5319

531 *19447294* *01/18/19*

V D A R SONNY BOY 1194
VDAR SHOWDOWN 7236
V D A R FOREVER LADY 1409#

KOUPAL JUNEAU 797#
V D A R LASS 4358
V D A R LASS 0307#

EPDs	Dam	Sire
Birth	+0.3	+2.6
Wean	+57	+69
Year	+100	+115
Milk	+6	+25

Birth Wt	205 Wt	365 wt
88	720	1155

CED	Birth	Wean	Year	Milk	Scrotal
+6	+1.3	+63	+101	+15	+0.07

Marb	RE	Fat
+0.49	+0.16	+0.028

$ Wean	$ Feedlot	$ Grid	$ Beef
+57	+60	+38	+98

10 VDAR SHOWDOWN 1019

101 *19411343* *01/02/19*

V D A R SONNY BOY 1194
VDAR SHOWDOWN 7236
V D A R FOREVER LADY 1409#

V D A R CEDAR WIND 8111
VDAR ELLUNA 7047
V D A R ELLUNA 5848

EPDs	Dam	Sire
Birth	-2.1	+2.6
Wean	+32	+69
Year	+64	+115
Milk	+31	+25

Birth Wt	205 Wt	365 wt
69	725	1186

CED	Birth	Wean	Year	Milk	Scrotal
+12	-0.9	+39	+62	+31	+0.63

Marb	RE	Fat
+0.08	+0.29	+0.029

$ Wean	$ Feedlot	$ Grid	$ Beef
+54	+62	+20	+82

11 VDAR SHOWDOWN 1289

128 *19411367* *01/08/19*

V D A R SONNY BOY 1194
VDAR SHOWDOWN 7236
V D A R FOREVER LADY 1409#

V D A R CEDAR WIND 8111
VDAR CEDAR WIND 7001
V D A R LASS 5823

EPDs	Dam	Sire
Birth	-0.1	+2.6
Wean	+55	+69
Year	+95	+115
Milk	+33	+25

Birth Wt	205 Wt	365 wt
75	738	1196

CED	Birth	Wean	Year	Milk	Scrotal
+7	+1.8	+61	+102	+27	+0.88

Marb	RE	Fat
-0.04	+0.49	+0.001

$ Wean	$ Feedlot	$ Grid	$ Beef
+67	+75	+20	+95

12 VDAR SHOWDOWN 1219

121 *19411361* *01/08/19*

V D A R SONNY BOY 1194
VDAR SHOWDOWN 7236
V D A R FOREVER LADY 1409#

V D A R BLACK TRAIN 1243
VDAR FOREVER LADY 7079
V D A R FOREVER LADY 4106

EPDs	Dam	Sire
Birth	+2.1	+2.6
Wean	+57	+69
Year	+94	+115
Milk	+26	+25

Birth Wt	205 Wt	365 wt
71	745	1191

CED	Birth	Wean	Year	Milk	Scrotal
+9	+0.4	+55	+92	+29	+0.56

Marb	RE	Fat
+0.05	-0.06	+0.006

$ Wean	$ Feedlot	$ Grid	$ Beef
+65	+59	+16	+75

13 VDAR SHOWDOWN 5159

515 *19447289* *01/14/19*

V D A R SONNY BOY 1194
VDAR SHOWDOWN 7236
V D A R FOREVER LADY 1409#

V D A R CEDAR WIND 8111
V D A R BLACK BELLE 3321
V D A R BLACK BELLE 1667

EPDs	Dam	Sire
Birth	+0.8	+2.6
Wean	+44	+69
Year	+82	+115
Milk	+7	+25

Birth Wt	205 Wt	365 wt
92	674	1135

CED	Birth	Wean	Year	Milk	Scrotal
+6	+1.6	+55	+93	+25	+0.72

Marb	RE	Fat
-0.08	+0.07	+0.031

$ Wean	$ Feedlot	$ Grid	$ Beef
+57	+64	+9	+73

V D A R Black Belle 3321

Dam of Lot 13

Finally the snow cleared and the sunshine appeared, so our visitors could get up close and personal in our bull pens.

Lindsee, Jaynee and Madison at Special Olympics.

14 VDAR SHOWDOWN 1099

109 *19411350* *01/05/19*

V D A R SONNY BOY 1194
VDAR SHOWDOWN 7236
V D A R FOREVER LADY 1409#

V D A R CEDAR WIND 8111
VDAR ELLUNA 7008
V D A R ELLUNA 5877

EPDs	Dam	Sire
Birth	+2.5	+2.6
Wean	+65	+69
Year	+104	+115
Milk	+25	+25

Birth Wt	205 Wt	365 wt
72	721	1164

CED	Birth	Wean	Year	Milk	Scrotal
+6	+1.9	+64	+110	+25	+0.10

Marb	RE	Fat
+0.45	+0.22	+0.021

$ Wean	$ Feedlot	$ Grid	$ Beef
+63	+89	+38	+127

Videos available on YouTube at 2020 VDAR Cattleman's Advantage Bull Sale!

15 VDAR SHOWDOWN 1819

181 *19411416* *01/18/19*

V D A R SONNY BOY 1194
VDAR SHOWDOWN 7236
V D A R FOREVER LADY 1409#

LLL RESOLUTE 724T
V D A R LASS 0470#
V D A R LASS 4707

EPDs	Dam	Sire
Birth	+0.6	+2.6
Wean	+38	+69
Year	+67	+115
Milk	+25	+25

Birth Wt	205 Wt	365 wt
65	646	1126

CED	Birth	Wean	Year	Milk	Scrotal
+9	-0.6	+48	+80	+19	+0.45

Marb	RE	Fat
+0.43	+0.18	+0.022

$ Wean	$ Feedlot	$ Grid	$ Beef
+45	+46	+36	+82

16 VDAR SHOWDOWN 1149

114 *19411354* *01/06/19*

V D A R SONNY BOY 1194
VDAR SHOWDOWN 7236
V D A R FOREVER LADY 1409#

V D A R CLARENCE 2285
VDAR ELLUNA 7002
V D A R ELLUNA 5894

EPDs	Dam	Sire
Birth	+0.5	+2.6
Wean	+38	+69
Year	+55	+115
Milk	+28	+25

Birth Wt	205 Wt	365 wt
75	722	1149

CED	Birth	Wean	Year	Milk	Scrotal
+9	+0.3	+42	+69	+24	+0.27

Marb	RE	Fat
+0.08	+0.04	+0.045

$ Wean	$ Feedlot	$ Grid	$ Beef
+47	+54	+15	+69

17 VDAR SHOWDOWN 5039

503 *19447280* *01/04/19*

V D A R SONNY BOY 1194
VDAR SHOWDOWN 7236
V D A R FOREVER LADY 1409#

G BAR WULFF EXT 8314
V D A R MISS WIX 7928
V D A R MISS WIX 4330

EPDs	Dam	Sire
Birth	-5.2	+2.6
Wean	+39	+69
Year	+66	+115
Milk	+18	+25

Birth Wt	205 Wt	365 wt
62	707	1142

CED	Birth	Wean	Year	Milk	Scrotal
+11	-0.7	+52	+88	+21	+0.10

Marb	RE	Fat
-0.03	+0.15	+0.007

$ Wean	$ Feedlot	$ Grid	$ Beef
+52	+60	+15	+75

18 VDAR SHOWDOWN 1349

134 *19411373* *01/10/19*

V D A R SONNY BOY 1194
VDAR SHOWDOWN 7236
V D A R FOREVER LADY 1409#

V D A R BLACK TRAIN 1243
VDAR LASS 7060
V D A R LASS 0470#

EPDs	Dam	Sire
Birth	+2.8	+2.6
Wean	+37	+69
Year	+73	+115
Milk	+30	+25

Birth Wt	205 Wt	365 wt
71	697	1131

CED	Birth	Wean	Year	Milk	Scrotal
+7	+0.5	+49	+86	+29	+0.44

Marb	RE	Fat
-0.06	+0.03	+0.004

$ Wean	$ Feedlot	$ Grid	$ Beef
+56	+67	+12	+79

Reference Sire

V D A R CEDAR WIND 5126

18588817 *01/11/16*

COLE CREEK CEDAR RIDGE 1V#
V D A R CEDAR WIND 8111
V D A R CHLOE 9727

KOUPAL JUNEAU 797#
V D A R BEAUTY 4321
V D A R BEAUTY 0355

CED	Birth	Wean	Year	Milk	Scrotal
+16	-1.9	+67	+110	+19	+1.97

Marb	RE	Fat
+0.12	+0.28	+0.001

$ Wean	$ Feedlot	$ Grid	$ Beef
+73	+71	+25	+96

Owned with Southern Cattle Company, Mariana, FL, 512 has become a key factor in both programs' futures. He sired the high-selling sire group in the 2019 VDAR Cattleman's Advantage Bull Sale. His tremendous combination of calving ease, growth, muscularity, and phenotype make him a featured sire in this sale. His first daughters have calved and they look fantastic! They are very complete and sound and have perfect udders like his mother. Sons and a full brother sell.

19 VDAR CEDAR WIND 5069

506 *19441720* *01/07/19*

V D A R CEDAR WIND 8111
V D A R CEDAR WIND 5126
V D A R BEAUTY 4321

V D A R CHURCHILL 1063
V D A R PRIDE 7956
V D A R PRIDE 0376#

EPDs	Dam	Sire
Birth	+4.1	-1.9
Wean	+58	+66
Year	+96	+108
Milk	-2	+19

Birth Wt	205 Wt	365 wt
80	847	1372

CED	Birth	Wean	Year	Milk	Scrotal
+8	+0.9	+61	+99	+22	+1.29

Marb	RE	Fat
+0.07	+0.18	-0.011

$ Wean	$ Feedlot	$ Grid	$ Beef
+66	+65	+22	+87

20 VDAR CEDAR WIND 5129

512 *19441721* *01/11/19*

V D A R CEDAR WIND 8111
V D A R CEDAR WIND 5126
V D A R BEAUTY 4321

V D A R ALLIANCE 4368
V D A R POLLY 4382#
V D A R POLLY 8690

EPDs	Dam	Sire
Birth	+4.4	-1.9
Wean	+42	+66
Year	+84	+108
Milk	-4	+19

Birth Wt	205 Wt	365 wt
83	713	1291

CED	Birth	Wean	Year	Milk	Scrotal
+11	+0.3	+64	+113	+15	+1.20

Marb	RE	Fat
+0.25	+0.39	+0.007

$ Wean	$ Feedlot	$ Grid	$ Beef
+57	+74	+32	+106

"If you bless just one person each day, you will impact 365 people over the course of a year!"

21 VDAR CEDAR WIND 5139

513 19441722 01/12/19

V D A R CEDAR WIND 8111
V D A R CEDAR WIND 5126
V D A R BEAUTY 4321

V D A R CHURCHILL 1063
V D A R LUCY 7954
V D A R LUCY 2602#

EPDs	Dam	Sire
Birth	+1.6	-1.9
Wean	+55	+66
Year	+96	+108
Milk	+1	+19

Birth Wt	205 Wt	365 wt
81	813	1346

CED	Birth	Wean	Year	Milk	Scrotal
+7	-0.4	+55	+92	+21	+1.64

Marb	RE	Fat
+0.17	-0.07	+0.030

$ Wean	$ Feedlot	$ Grid	$ Beef
+61	+52	+19	+71

22 VDAR CEDAR WIND 500

500 19441718 01/01/19

V D A R CEDAR WIND 8111
V D A R CEDAR WIND 5126
V D A R BEAUTY 4321

V D A R COMMODORE 2415
V D A R FOREVER LADY 7951
V D A R FOREVER LADY 2658

EPDs	Dam	Sire
Birth	+3.8	-1.9
Wean	+49	+66
Year	+94	+108
Milk	-2	+19

Birth Wt	205 Wt	365 wt
78	767	1290

CED	Birth	Wean	Year	Milk	Scrotal
+7	+2.1	+59	+106	+31	+1.00

Marb	RE	Fat
+0.04	+0.34	+0.036

$ Wean	$ Feedlot	$ Grid	$ Beef
+69	+77	+18	+95

23 VDAR CEDAR WIND 5289

528 19441731 01/18/19

V D A R CEDAR WIND 8111
V D A R CEDAR WIND 5126
V D A R BEAUTY 4321

ROSENEATH ADVANCE 427
V D A R POLLY 7914
V D A R POLLY 5359

EPDs	Dam	Sire
Birth	+1.5	-1.9
Wean	+62	+66
Year	+111	+108
Milk	+8	+19

Birth Wt	205 Wt	365 wt
82	832	1261

CED	Birth	Wean	Year	Milk	Scrotal
+13	-1.1	+63	+112	+30	+1.01

Marb	RE	Fat
-0.03	+0.50	-0.005

$ Wean	$ Feedlot	$ Grid	$ Beef
+75	+83	+21	+104

24 VDAR CEDAR WIND 5409

540 +19441737 01/19/19

V D A R CEDAR WIND 8111
V D A R CEDAR WIND 5126
V D A R BEAUTY 4321

CONNEALY PACKER 547#
V D A R ELLUNA 8652#
V D A R ELLUNA 6619

EPDs	Dam	Sire
Birth	+4.2	-1.9
Wean	+56	+66
Year	+100	+108
Milk	-1	+19

Birth Wt	205 Wt	365 wt
77	695	1154

CED	Birth	Wean	Year	Milk	Scrotal
+11	+0.0	+58	+105	+26	+1.73

Marb	RE	Fat
+0.56	+0.48	+0.017

$ Wean	$ Feedlot	$ Grid	$ Beef
+64	+86	+47	+133

Good friends and faithful buyers, Louis and Marc Thiel, from Idaho Falls, ID, visit with Lee Van Dyke.

VDAR

25 VDAR CEDAR WIND 5179

517 19441723 01/14/19

V D A R CEDAR WIND 8111
V D A R CEDAR WIND 5126
V D A R BEAUTY 4321

WULFFS EXT 6106#
V D A R POLLY 7934
V D A R POLLY 9697

EPDs	Dam	Sire
Birth	+0.8	-1.9
Wean	+46	+66
Year	+77	+108
Milk	+8	+19

Birth Wt	205 Wt	365 wt
69	709	1215

CED	Birth	Wean	Year	Milk	Scrotal
+16	-2.5	+60	+97	+29	+1.97

Marb	RE	Fat
0	+0.37	+0.015

$ Wean	$ Feedlot	$ Grid	$ Beef
+77	+62	+19	+80

26 VDAR CEDAR WIND 5669

566 19441746 01/30/19

V D A R CEDAR WIND 8111
V D A R CEDAR WIND 5126
V D A R BEAUTY 4321

KOUPAL JUNEAU 797#
V D A R ELLUNA 4337
V D A R ELLUNA 0346#

EPDs	Dam	Sire
Birth	+5.0	-1.9
Wean	+63	+66
Year	+118	+108
Milk	-2	+19

Birth Wt	205 Wt	365 wt
88	713	1174

CED	Birth	Wean	Year	Milk	Scrotal
+6	+2.6	+68	+116	+21	+0.62

Marb	RE	Fat
+0.06	+0.47	+0.012

$ Wean	$ Feedlot	$ Grid	$ Beef
+67	+95	+23	+118

27 VDAR CEDAR WIND 5689

568 19447315 01/30/19

COLE CREEK CEDAR RIDGE 1V#
V D A R CEDAR WIND 8111
V D A R CHLOE 9727

KOUPAL JUNEAU 797#
V D A R BEAUTY 4321
V D A R BEAUTY 0355

EPDs	Dam	Sire
Birth	-1.0	-1.4
Wean	+63	+48
Year	+108	+84
Milk	+12	+27

Birth Wt	205 Wt	365 wt
78	767	1279

CED	Birth	Wean	Year	Milk	Scrotal
+10	+0.4	+63	+109	+32	+1.83

Marb	RE	Fat
+0.03	+0.37	-0.003

$ Wean	$ Feedlot	$ Grid	$ Beef
+77	+81	+22	+103

Full Brother to VDAR Cedar Wind 5126

V D A R Beauty 4321

Dam of Lot 27 and Cedar Wind 5126

The snow never stopped in February! Thankfully, we were blessed with a beautiful day...right before the flakes started falling again!

Reference Sire

V D A R SONNY BOY 1194

17967159 *01/09/14*

DFA HERO 6017#
V D A R HERO 7072
V D A R HAZEL 0319

CROOK MT WINDY 17#
V D A R LASS 2582
V D A R LASS 9732#

CED	Birth	Wean	Year	Milk	Scrotal
+8	+2.1	+57	+104	+22	+0.69

Marb	RE	Fat
+0.37	+0.42	-0.032

$ Wean	$ Feedlot	$ Grid	$ Beef
+49	+83	+42	+125

Sonny Boy was the high selling bull of the 2015 VDAR bull sale. He also sired the high selling sire group of the 2017 and 2018 bull sales. He has become an integral part of our breeding program, due to his exceptional foot and leg structure and gentle disposition. His sons continue that trend; we are currently using four of them in our program. His daughters have an average nursing ratio of 104, and have bred back remarkably well.

Co-Owned with Jenkins Cattle Co, Moultrie GA,

Lindskov & Thiel Ranch, Isabel SD and Genex.

Semen available from Genex

28 VDAR SONNY BOY 1229

122 *19411362* *01/08/19*

V D A R HERO 7072
V D A R SONNY BOY 1194
V D A R LASS 2582

V D A R CEDAR WIND 8111
V D A R FOREVER LADY 4106
V D A R FOREVER LADY 2564

EPDs	Dam	Sire
Birth	-0.7	+2.1
Wean	+58	+57
Year	+96	+104
Milk	+23	+22

Birth Wt	205 Wt	365 wt
82	796	1265

CED	Birth	Wean	Year	Milk	Scrotal
+9	+0.5	+73	+121	+19	+0.39

Marb	RE	Fat
+0.58	+0.26	-0.024

$ Wean	$ Feedlot	$ Grid	$ Beef
+71	+97	+49	+146

29 VDAR FA SONNY BOY 1189

118 *19411358* *01/07/19*

V D A R HERO 7072
V D A R SONNY BOY 1194
V D A R LASS 2582

KA BLACK CEDAR 080
VDAR MTN BLACKBIRD 6496
BLACKBIRD 728 OF CROOK MT

EPDs	Dam	Sire
Birth	-1.6	+2.1
Wean	+29	+57
Year	+50	+104
Milk	+39	+22

Birth Wt	205 Wt	365 wt
88	760	1269

CED	Birth	Wean	Year	Milk	Scrotal
+4	+2.9	+55	+95	+29	+1.22

Marb	RE	Fat
+0.41	+0.18	+0.011

$ Wean	$ Feedlot	$ Grid	$ Beef
+58	+57	+36	+93

V D A R Forever Lady 4106

Dam of Lot 28

30 VDAR SONNY BOY 5329

532 *19447295* *01/19/19*

V D A R HERO 7072
V D A R SONNY BOY 1194
V D A R LASS 2582

KOUPAL JUNEAU 797#
V D A R LASS 4331
VDAR LASS 4617#

EPDs	Dam	Sire
Birth	+0.8	+2.1
Wean	+60	+57
Year	+103	+104
Milk	+6	+22

Birth Wt	205 Wt	365 wt
75	780	1250

CED	Birth	Wean	Year	Milk	Scrotal
+6	+1.4	+60	+108	+29	+0.43

Marb	RE	Fat
+0.63	+0.49	-0.040

$ Wean	$ Feedlot	$ Grid	$ Beef
+64	+65	+56	+121

V D A R Lass 4331

Dam of Lot 30

31 VDAR SONNY BOY 5099

509 *19447285* *01/10/19*

V D A R HERO 7072
V D A R SONNY BOY 1194
V D A R LASS 2582

V D A R RIGHT TIME 3045
V D A R LUCY 0359
V D A R LUCY 6629

EPDs	Dam	Sire
Birth	+0.7	+2.1
Wean	+46	+57
Year	+67	+104
Milk	+2	+22

Birth Wt	205 Wt	365 wt
80	720	1221

CED	Birth	Wean	Year	Milk	Scrotal
+6	+0.4	+51	+86	+19	+0.47

Marb	RE	Fat
+0.27	+0.31	-0.043

$ Wean	$ Feedlot	$ Grid	$ Beef
+47	+68	+37	+104

32 VDAR SONNY BOY 5579

557 *19447308* *01/26/19*

V D A R HERO 7072
V D A R SONNY BOY 1194
V D A R LASS 2582

V D A R HERO 6337
V D A R ELLUNA 0371
V D A R ELLUNA 8616

EPDs	Dam	Sire
Birth	+1.2	+2.1
Wean	+45	+57
Year	+72	+104
Milk	+7	+22

Birth Wt	205 Wt	365 wt
98	809	1236

CED	Birth	Wean	Year	Milk	Scrotal
+2	+3.6	+62	+101	+28	+0.70

Marb	RE	Fat
-0.12	+0.22	+0.009

$ Wean	$ Feedlot	$ Grid	$ Beef
+62	+69	+11	+81

33 VDAR SONNY BOY 1199

119 *19411359* *01/07/19*

V D A R HERO 7072
V D A R SONNY BOY 1194
V D A R LASS 2582

V D A R HERO 5899
V D A R LASS 3109
V D A R LASS 1469

EPDs	Dam	Sire
Birth	-1.1	+2.1
Wean	+40	+57
Year	+72	+104
Milk	+31	+22

Birth Wt	205 Wt	365 wt
84	721	1190

CED	Birth	Wean	Year	Milk	Scrotal
+12	+0.1	+42	+85	+31	+1.07

Marb	RE	Fat
+0.41	+0.16	-0.018

$ Wean	$ Feedlot	$ Grid	$ Beef
+45	+59	+39	+98

V D A R Lass 3109

Dam of Lot 33

34 VDAR SONNY BOY 5399

539 *19447298* *01/19/19*

V D A R HERO 7072
V D A R SONNY BOY 1194
V D A R LASS 2582

NICHOLS EXTRA K205#
V D A R MISS WIX 6354
V D A R MISS WIX 3325

EPDs	Dam	Sire
Birth	+3.2	+2.1
Wean	+55	+57
Year	+94	+104
Milk	0	+22

Birth Wt	205 Wt	365 wt
95	780	1238

CED	Birth	Wean	Year	Milk	Scrotal
-3	+4.5	+61	+112	+23	+1.19

Marb	RE	Fat
+0.53	+0.57	-0.036

$ Wean	$ Feedlot	$ Grid	$ Beef
+45	+95	+52	+147

35 VDAR SONNY BOY 5429

542 *19447299* *01/21/19*

V D A R HERO 7072
V D A R SONNY BOY 1194
V D A R LASS 2582

V D A R REALLY WINDY 4028
V D A R POLLY 0342
VDAR POLLY 1160

EPDs	Dam	Sire
Birth	+2.3	+2.1
Wean	+38	+57
Year	+63	+104
Milk	+3	+22

Birth Wt	205 Wt	365 wt
95	745	1203

CED	Birth	Wean	Year	Milk	Scrotal
+2	+2.9	+51	+84	+32	+0.86

Marb	RE	Fat
+0.22	+0.45	-0.018

$ Wean	$ Feedlot	$ Grid	$ Beef
+56	+47	+34	+80

36 VDAR SONNY BOY 5739

573 *19447319* *02/02/19*

V D A R HERO 7072
V D A R SONNY BOY 1194
V D A R LASS 2582

NICHOLS EXTRA K205#
V D A R BEAUTY 8657
V D A R BEAUTY 5628

EPDs	Dam	Sire
Birth	+3.0	+2.1
Wean	+56	+57
Year	+95	+104
Milk	+1	+22

Birth Wt	205 Wt	365 wt
90	767	1252

CED	Birth	Wean	Year	Milk	Scrotal
+4	+4.1	+73	+126	+21	+0.76

Marb	RE	Fat
+0.53	+0.46	-0.012

$ Wean	$ Feedlot	$ Grid	$ Beef
+59	+110	+48	+159

37 VDAR SONNY BOY 5659

565 *19447314* *01/29/19*

V D A R HERO 7072
V D A R SONNY BOY 1194
V D A R LASS 2582

SHB PENDLETON 9201
V D A R MISS WIX 5324
V D A R MISS WIX 2631

EPDs	Dam	Sire
Birth	+0.8	+2.1
Wean	+52	+57
Year	+99	+104
Milk	+6	+22

Birth Wt	205 Wt	365 wt
90	736	1221

CED	Birth	Wean	Year	Milk	Scrotal
+8	+0.6	+56	+107	+25	0

Marb	RE	Fat
+0.62	+0.20	+0.012

$ Wean	$ Feedlot	$ Grid	$ Beef
+57	+72	+47	+118

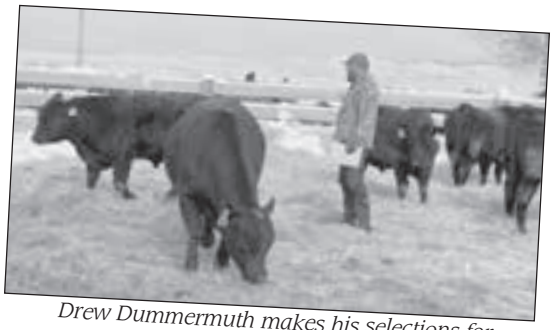

Drew Dummermuth makes his selections for Smith River Wilderness Ranch.

38 VDAR FA SONNY BOY 1729

172 *19411408* *01/15/19*

V D A R HERO 7072
V D A R SONNY BOY 1194
V D A R LASS 2582

V D A R REALLY WINDY 4179
VDAR BLACKBIRD 3202 OF 4179
MISSION BLACKBIRD X01

EPDs	Dam	Sire
Birth	-0.3	+2.1
Wean	+47	+57
Year	+76	+104
Milk	+25	+22

Birth Wt	205 Wt	365 wt
83	692	1167

CED	Birth	Wean	Year	Milk	Scrotal
+11	+0.5	+57	+97	+26	+0.64

Marb	RE	Fat
+0.50	+0.05	-0.010

$ Wean	$ Feedlot	$ Grid	$ Beef
+60	+86	+41	+127

39 VDAR SONNY BOY 5449

544 *19447300* *01/22/19*

V D A R HERO 7072
V D A R SONNY BOY 1194
V D A R LASS 2582

V D A R FOUR CORNERS 8232
V D A R MISS WIX 4346
V D A R MISS WIX 9658#

EPDs	Dam	Sire
Birth	+1.7	+2.1
Wean	+47	+57
Year	+75	+104
Milk	+5	+22

Birth Wt	205 Wt	365 wt
85	718	1172

CED	Birth	Wean	Year	Milk	Scrotal
+6	+2.4	+54	+89	+24	+1.40

Marb	RE	Fat
0	+0.43	-0.024

$ Wean	$ Feedlot	$ Grid	$ Beef
+51	+63	+23	+86

40 VDAR SONNY BOY 5519

551 *19447303* *01/24/19*

V D A R HERO 7072
V D A R SONNY BOY 1194
V D A R LASS 2582

V D A R CHURCHILL 1063
V D A R BEAUTY 6340
V D A R BEAUTY 8657

EPDs	Dam	Sire
Birth	+2.4	+2.1
Wean	+60	+57
Year	+99	+104
Milk	+1	+22

Birth Wt	205 Wt	365 wt
85	689	1209

CED	Birth	Wean	Year	Milk	Scrotal
+4	+3.0	+70	+122	+22	+0.43

Marb	RE	Fat
+0.15	+0.35	-0.001

$ Wean	$ Feedlot	$ Grid	$ Beef
+62	+94	+27	+121

41 VDAR SONNY BOY 5609

560 *19447310* *01/26/19*

V D A R HERO 7072
V D A R SONNY BOY 1194
V D A R LASS 2582

NICHOLS EXTRA H6#
V D A R LASS 1625
V D A R LASS 7627

EPDs	Dam	Sire
Birth	+1.5	+2.1
Wean	+49	+57
Year	+96	+104
Milk	+6	+22

Birth Wt	205 Wt	365 wt
80	670	1171

CED	Birth	Wean	Year	Milk	Scrotal
+8	+0.9	+51	+96	+27	+0.54

Marb	RE	Fat
+0.43	+0.46	-0.021

$ Wean	$ Feedlot	$ Grid	$ Beef
+54	+73	+44	+117

42 VDAR SONNY BOY 5709

570 *19447317* *02/01/19*

V D A R HERO 7072
V D A R SONNY BOY 1194
V D A R LASS 2582

SHB SPOKANE 183A
V D A R POLLY 5359
V D A R POLLY 0311

EPDs	Dam	Sire
Birth	+1.6	+2.1
Wean	+49	+57
Year	+89	+104
Milk	+6	+22

Birth Wt	205 Wt	365 wt
95	711	1188

CED	Birth	Wean	Year	Milk	Scrotal
+2	+4.3	+56	+97	+31	+1.28

Marb	RE	Fat
+0.28	+0.54	-0.003

$ Wean	$ Feedlot	$ Grid	$ Beef
+51	+100	+36	+136

Delivering our bulls in rain, sleet or snow, Tom had a quick visit with Don Switzer of Richey, MT.

"Difficult roads often lead to beautiful destinations."

44 VDAR SONNY BOY 2019

201 *19411435* *02/01/19*

V D A R HERO 7072
V D A R SONNY BOY 1194
V D A R LASS 2582

V D A R BLACK CEDAR 8380
V D A R LASS 5853
V D A R LASS 0409

EPDs	Dam	Sire
Birth	+1.3	+2.1
Wean	+47	+57
Year	+83	+104
Milk	+28	+22

Birth Wt	205 Wt	365 wt
82	721	1169

CED	Birth	Wean	Year	Milk	Scrotal
+3	+2.9	+56	+96	+30	+0.98

Marb	RE	Fat
+0.38	+0.40	-0.002

$ Wean	$ Feedlot	$ Grid	$ Beef
+57	+55	+39	+94

43 VDAR SONNY BOY 5119

511 *19447287* *01/11/19*

V D A R HERO 7072
V D A R SONNY BOY 1194
V D A R LASS 2582

V D A R BLACK CEDAR 8380
V D A R RITA 3322
V D A R RITA 8625

EPDs	Dam	Sire
Birth	-0.4	+2.1
Wean	+42	+57
Year	+71	+104
Milk	+6	+22

Birth Wt	205 Wt	365 wt
92	653	1117

CED	Birth	Wean	Year	Milk	Scrotal
+5	+1.0	+49	+96	+24	+1.04

Marb	RE	Fat
+0.50	+0.02	+0.024

$ Wean	$ Feedlot	$ Grid	$ Beef
+45	+69	+37	+107

45 VDAR SONNY BOY 1429

142 *19411381* *01/11/19*

V D A R HERO 7072
V D A R SONNY BOY 1194
V D A R LASS 2582

V D A R CEDAR WIND 8111
VDAR LASS 6414
V D A R LASS 4118

EPDs	Dam	Sire
Birth	+1.3	+2.1
Wean	+56	+57
Year	+101	+104
Milk	+23	+22

Birth Wt	205 Wt	365 wt
80	692	1140

CED	Birth	Wean	Year	Milk	Scrotal
+8	+0.3	+66	+114	+18	+0.52

Marb	RE	Fat
+0.15	+0.24	-0.004

$ Wean	$ Feedlot	$ Grid	$ Beef
+64	+69	+26	+95

V D A R Rita 3322

Dam of Lot 43

Reference Sire — VDAR GALLATIN 7586

18409408 *01/24/16*

V D A R HERO 7072
V D A R SONNY BOY 1194
V D A R LASS 2582

V D A R REALLY WINDY 4097#
V D A R LASS 2525
V D A R LASS 0464

CED	Birth	Wean	Year	Milk	Scrotal
+15	-1.0	+52	+99	+26	+0.11

Marb	RE	Fat
+0.37	+0.20	-0.005

$ Wean	$ Feedlot	$ Grid	$ Beef
+54	+66	+36	+102

Gallatin is an exciting up and coming sire in our herd. He comes from a great 8 year old cow who is a maternal sister to VDAR Stout 1623. His calves have done extremely well for us with birth ratio's of 98, weaning and yearling ratio's of 102. We have used him on both cows and heifers with great success. Long bodied, easy calving and clean fronted, we are very excited to get more of his daughters in production as he continues to see more use in our program over the coming years.

Co-Owned with the Namminga's, Avon, SD.

Semen Available

46 VDAR GALLATIN 1879

187 *19411422* *01/22/19*

V D A R SONNY BOY 1194
VDAR GALLATIN 7586
V D A R LASS 2525

SINCLAIR NET PRESENT VALUE#
V D A R ELLUNA 6371
VDAR ELLUNA 1362

EPDs	Dam	Sire
Birth	+0.9	-1.0
Wean	+34	+52
Year	+64	+99
Milk	+31	+26

Birth Wt	205 Wt	365 wt
81	801	1302

CED	Birth	Wean	Year	Milk	Scrotal
+6	+2.5	+60	+110	+35	+0.24

Marb	RE	Fat
+0.28	+0.26	+0.012

$ Wean	$ Feedlot	$ Grid	$ Beef
+65	+77	+31	+108

47 VDAR GALLATIN 1329

132 *19411371* *01/09/19*

V D A R SONNY BOY 1194
VDAR GALLATIN 7586
V D A R LASS 2525

N BAR EMULATION EXT#
V D A R CS LASS 814
CALLAWAYS LASS 0370

EPDs	Dam	Sire
Birth	+0.0	-1.0
Wean	+38	+52
Year	+65	+99
Milk	+32	+26

Birth Wt	205 Wt	365 wt
83	730	1237

CED	Birth	Wean	Year	Milk	Scrotal
+9	+0.0	+57	+98	+29	+0.92

Marb	RE	Fat
+0.36	+0.33	-0.015

$ Wean	$ Feedlot	$ Grid	$ Beef
+66	+65	+38	+103

48 VDAR GALLATIN 1949

194 *19411428* *01/26/19*

V D A R SONNY BOY 1194
VDAR GALLATIN 7586
V D A R LASS 2525

HA WINDFALL 6011
V D A R FOREVER LADY 1409#
V D A R FOREVER LADY 9770

EPDs	Dam	Sire
Birth	+3.7	-1.0
Wean	+59	+52
Year	+103	+99
Milk	+24	+26

Birth Wt	205 Wt	365 wt
95	767	1218

CED	Birth	Wean	Year	Milk	Scrotal
+2	+3.9	+61	+114	+20	+0.74

Marb	RE	Fat
+0.34	+0.43	+0.001

$ Wean	$ Feedlot	$ Grid	$ Beef
+46	+82	+37	+120

3/4 brother to VDAR Showdown 7236 and maternal brother to VDAR Churchill.

V D A R Forever Lady 1409

Dam of Lot 48 and Showdown

VDAR

49 VDAR FA GALLATIN 1439

143 | 19411382 | 01/11/19

V D A R SONNY BOY 1194
VDAR GALLATIN 7586
V D A R LASS 2525

V D A R REALLY WINDY 4097#
V D A R NF ELLUNA 5844
VDAR ELLUNA 3771#

EPDs	Dam	Sire
Birth	+2.4	-1.0
Wean	+54	+52
Year	+95	+99
Milk	+30	+26

Birth Wt	205 Wt	365 wt
85	821	1175

CED	Birth	Wean	Year	Milk	Scrotal
+7	+1.3	+59	+99	+33	+0.28

Marb	RE	Fat
+0.09	+0.12	+0.026

$ Wean	$ Feedlot	$ Grid	$ Beef
+70	+72	+18	+90

"Make today worth remembering."
~ Zig Ziglar

V D A R Elluna 5844

Dam of Lot 49

50 VDAR GALLATIN 1739

173 | 625330473 | 01/15/19

V D A R SONNY BOY 1194
VDAR GALLATIN 7586
V D A R LASS 2525

V D A R CEDAR WIND 8111
V D A R MISS BEAUTY 500
V D A R MISS BEAUTY 300

EPDs	Dam	Sire
Birth	na	-1.0
Wean	na	+52
Year	na	+99
Milk	na	+26

Birth Wt	205 Wt	365 wt
75	674	1175

CED	Birth	Wean	Year	Milk	Scrotal
+11	-0.1	+50	+91	+26	+0.52

Marb	RE	Fat
+0.25	+0.13	-0.005

$ Wean	$ Feedlot	$ Grid	$ Beef
+56	+66	+30	+96

Commercial Bull.

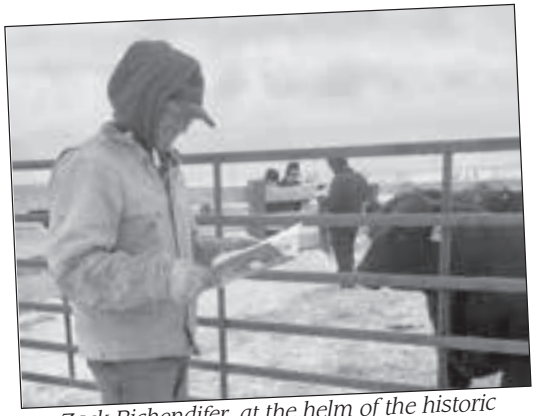

Zack Richendifer, at the helm of the historic Hole in the Wall Ranch near Kaycee, WY, checks out the latest VDAR offering.

51 VDAR GALLATIN 1999

199 | 19411433 | 02/02/19

V D A R SONNY BOY 1194
VDAR GALLATIN 7586
V D A R LASS 2525

V D A R HERO 5899
V D A R ROSETTA 3150
V D A R ROSETTA 1438

EPDs	Dam	Sire
Birth	-1.0	-1.0
Wean	+45	+52
Year	+75	+99
Milk	+38	+26

Birth Wt	205 Wt	365 wt
81	769	1201

CED	Birth	Wean	Year	Milk	Scrotal
+4	+0.7	+56	+101	+39	+0.24

Marb	RE	Fat
+0.23	+0.19	+0.005

$ Wean	$ Feedlot	$ Grid	$ Beef
+72	+69	+28	+97

52 VDAR FA GALLATIN 1829

182 | 19411417 | 01/18/19

V D A R SONNY BOY 1194
VDAR GALLATIN 7586
V D A R LASS 2525

KA BLACK CEDAR 080
V D A R NF BLACKBIRD 5884
VDAR BLACKBIRD 3202 OF 4179

EPDs	Dam	Sire
Birth	+0.0	-1.0
Wean	+40	+52
Year	+74	+99
Milk	+33	+26

Birth Wt	205 Wt	365 wt
72	690	1124

CED	Birth	Wean	Year	Milk	Scrotal
+13	-0.3	+44	+87	+34	+0.90

Marb	RE	Fat
+0.15	+0.30	-0.004

$ Wean	$ Feedlot	$ Grid	$ Beef
+55	+77	+27	+104

53 VDAR GALLATIN 1339

133 | 19411372 | 01/10/19

V D A R SONNY BOY 1194
VDAR GALLATIN 7586
V D A R LASS 2525

V D A R CEDAR WIND 8111
V D A R LASS 4107
V D A R LASS 2579#

EPDs	Dam	Sire
Birth	-0.4	-1.0
Wean	+39	+52
Year	+64	+99
Milk	+24	+26

Birth Wt	205 Wt	365 wt
69	654	1052

CED	Birth	Wean	Year	Milk	Scrotal
+15	-1.7	+46	+79	+25	+0.82

Marb	RE	Fat
+0.39	+0.08	-0.007

$ Wean	$ Feedlot	$ Grid	$ Beef
+51	+52	+36	+88

Reference Sire

VDAR LONE PEAK 2157

18820785 *01/10/17*

V D A R HERO 7072
V D A R SONNY BOY 1194
V D A R LASS 2582

V D A R CEDAR WIND 8111
V D A R LASS 3103
V D A R LASS 1417

CED	Birth	Wean	Year	Milk	Scrotal
+11	-1.6	+52	+100	+31	+1.86

Marb	RE	Fat
+0.51	+0.26	-0.006

$ Wean	$ Feedlot	$ Grid	$ Beef
+60	+90	+44	+133

Lone Peak was the High Selling bull of the 2018 Bull sale. Selected by Genex and Stevenson Angus, he was a real standout. Lone Peak has turned into one of the easiest calving bulls that we have ever used. Over 100 head of his calves have ratio's of 93 on birth. Extreme calving ease without sacrificing bone mass. His daughters look tremendous, feminine, nicely made heifers that we look forward to getting into production.

Co-Owned with Genex and Stevenson Angus, Hobson MT.

Semen Available from Genex

55 VDAR LONE PEAK 5339

533 *19447296* *01/19/19*

V D A R SONNY BOY 1194
VDAR LONE PEAK 2157
V D A R LASS 3103

CONNEALY PACKER 547#
V D A R RITA 9642
V D A R RITA 7611#

EPDs	Dam	Sire
Birth	+2.8	-1.7
Wean	+60	+52
Year	+99	+100
Milk	-2	+31

Birth Wt	205 Wt	365 wt
90	791	1285

CED	Birth	Wean	Year	Milk	Scrotal
+2	+0.7	+67	+119	+32	+1.13

Marb	RE	Fat
+0.86	+0.24	+0.003

$ Wean	$ Feedlot	$ Grid	$ Beef
+77	+99	+60	+158

54 VDAR LONE PEAK 5369

536 *19447297* *01/19/19*

V D A R SONNY BOY 1194
VDAR LONE PEAK 2157
V D A R LASS 3103

KOUPAL JUNEAU 797#
V D A R BLACK BELLE 4332
V D A R BLACK BELLE 0373

EPDs	Dam	Sire
Birth	+2.9	-1.7
Wean	+52	+52
Year	+101	+100
Milk	+1	+31

Birth Wt	205 Wt	365 wt
95	758	1369

CED	Birth	Wean	Year	Milk	Scrotal
+5	+1.8	+58	+122	+33	+1.42

Marb	RE	Fat
+0.43	+0.16	-0.013

$ Wean	$ Feedlot	$ Grid	$ Beef
+59	+98	+39	+138

V D A R Forever Lady 5356

Dam of Lot 57

56 VDAR LONE PEAK 5459

545 19447301 01/22/19

V D A R SONNY BOY 1194
VDAR LONE PEAK 2157
V D A R LASS 3103

V D A R CEDAR WIND 8111
V D A R POLLY 4315
V D A R POLLY 1635

EPDs	Dam	Sire
Birth	+0.9	-1.7
Wean	+52	+52
Year	+79	+100
Milk	+7	+31

Birth Wt	205 Wt	365 wt
103	773	1232

CED	Birth	Wean	Year	Milk	Scrotal
+6	+2.6	+72	+121	+30	+0.78

Marb	RE	Fat
+0.24	+0.43	-0.007

$ Wean	$ Feedlot	$ Grid	$ Beef
+77	+100	+33	+133

57 VDAR LONE PEAK 5619

561 19447311 01/26/19

V D A R SONNY BOY 1194
VDAR LONE PEAK 2157
V D A R LASS 3103

KOUPAL JUNEAU 797#
V D A R FOREVER LADY 5356
V D A R FOREVER LADY 2658

EPDs	Dam	Sire
Birth	+2.1	-1.7
Wean	+52	+52
Year	+99	+100
Milk	+2	+31

Birth Wt	205 Wt	365 wt
96	742	1227

CED	Birth	Wean	Year	Milk	Scrotal
+4	+0.8	+53	+90	+34	+1.75

Marb	RE	Fat
+0.33	+0.43	-0.016

$ Wean	$ Feedlot	$ Grid	$ Beef
+66	+97	+38	+136

58 VDAR LONE PEAK 1529

152 19411391 01/12/19

V D A R SONNY BOY 1194
VDAR LONE PEAK 2157
V D A R LASS 3103

O C C JUNEAU 807J#
V D A R LASS 3184
V D A R LASS 9703

EPDs	Dam	Sire
Birth	+1.4	-0.9
Wean	+61	+56
Year	+101	+105
Milk	+30	+30

Birth Wt	205 Wt	365 wt
68	719	1170

CED	Birth	Wean	Year	Milk	Scrotal
+6	+0.2	+60	+96	+34	+1.16

Marb	RE	Fat
+0.39	+0.28	+0.026

$ Wean	$ Feedlot	$ Grid	$ Beef
+77	+76	+35	+112

59 VDAR LONE PEAK 1609

160 19411398 01/13/19

V D A R SONNY BOY 1194
VDAR LONE PEAK 2157
V D A R LASS 3103

V D A R GREAT PLAINS 3615
V D A R PF HYALITE 9771
V D A R PF HYALITE 4714

EPDs	Dam	Sire
Birth	+2.0	-0.9
Wean	+35	+56
Year	+58	+105
Milk	+30	+30

Birth Wt	205 Wt	365 wt
83	671	1138

CED	Birth	Wean	Year	Milk	Scrotal
+8	-1.3	+45	+73	+31	+1.05

Marb	RE	Fat
+0.51	+0.03	+0.048

$ Wean	$ Feedlot	$ Grid	$ Beef
+60	+29	+35	+64

60 VDAR LONE PEAK 1789

178 19411413 01/17/19

V D A R SONNY BOY 1194
VDAR LONE PEAK 2157
V D A R LASS 3103

CROOK MT REALLY WINDY 141#
V D A R LASS 3114
V D A R LASS 5714

EPDs	Dam	Sire
Birth	-0.2	-0.9
Wean	+34	+56
Year	+67	+105
Milk	+31	+30

Birth Wt	205 Wt	365 wt
70	638	1086

CED	Birth	Wean	Year	Milk	Scrotal
+8	-1.2	+48	+89	+29	+1.60

Marb	RE	Fat
-0.04	+0.16	-0.011

$ Wean	$ Feedlot	$ Grid	$ Beef
+55	+65	+16	+81

Part of our "Sale Week Crew!"
Carl & Charlie Wulff, Cheney, WA;
Tom Wulff with Steve Shera, Guinda, CA; Caleb Berquist, LaCrosse, WA;
and, Ed Weidenbach, Miles City, MT.

Tim and Lindsee

61 VDAR LONE PEAK 5469

546 19447302 01/23/19

V D A R SONNY BOY 1194
VDAR LONE PEAK 2157
V D A R LASS 3103

KOUPAL JUNEAU 797#
V D A R LUCY 4361
V D A R LUCY 0326

EPDs	Dam	Sire
Birth	+2.3	-1.7
Wean	+65	+52
Year	+108	+100
Milk	+4	+31

Birth Wt	205 Wt	365 wt
93	699	1073

CED	Birth	Wean	Year	Milk	Scrotal
+5	+1.3	+63	+108	+30	+0.33

Marb	RE	Fat
+0.43	+0.33	-0.001

$ Wean	$ Feedlot	$ Grid	$ Beef
+73	+79	+40	+120

62 VDAR LONE PEAK 1049

104 19411346 01/04/19

V D A R SONNY BOY 1194
VDAR LONE PEAK 2157
V D A R LASS 3103

HERO 6267 OF R R 2418#
V D A R LASS 0409
VDAR LASS 8516

EPDs	Dam	Sire
Birth	-0.5	-0.9
Wean	+31	+56
Year	+48	+105
Milk	+28	+30

Birth Wt	205 Wt	365 wt
60	600	1016

CED	Birth	Wean	Year	Milk	Scrotal
+16	-3.3	+30	+59	+29	+0.98

Marb	RE	Fat
+0.29	+0.09	-0.011

$ Wean	$ Feedlot	$ Grid	$ Beef
+39	+40	+31	+71

V D A R Lucy 4361

Dam of Lot 61

V D A R Lass 0409

Dam of Lot 62

Pelton Livestock
Marketing & Consulting

SALE DAY CONFERENCE CALL

"Our goal is to get you in the seats but if you can't make it on sale day, we're fixin' to get you "on the line"

Easy as 1~2~3

Call BILL PELTON in Advance to ...

1. Pre-register for your buyer number
2. Receive toll free call in # and pin
3. Get last minute instructions for call

Check out our sale calendar at www.BILLPELTON.com LIKE US ON FACEBOOK!

T: 406-671-5100 | E: BILL@BILLPELTON.COM | 2966 HWY 78 ABSAROKEE, MT 59001

Tom Wulff with Matt Angell (on the left) at the American Angus Association Convention in Reno, NV.

VDAR

Reference Sire

W R A MIRROR IMAGE T10

15861097 # *02/08/07*

HERO 6267 OF R R 2418#
H A IMAGE MAKER 0415#
H A RITO BLACKCAP 9038

CAR DUKE 104#
W R A EILEEN BAR 115P
W R A EILEEN BAR 115M

CED	Birth	Wean	Year	Milk	Scrotal
+9	-0.5	+48	+77	+36	+0.40

Marb	RE	Fat
+0.36	+0.16	+0.011

$ Wean	$ Feedlot	$ Grid	$ Beef
+70	+65	+34	+98

"T10" is a Pathfinder Image Maker son from White Ridge Angus in Virginia. We decided to use him after seeing daughters in several herds that were VDAR type females, beautiful fronted, feminine cows with ideal udders under them. T10 sons are exceptionally thick and deep bodied. We just calved in our first daughters of this bull last year and they did a great job. They are beautiful cows with perfect udders and lots of production. His daughters have a nursing ratio of 103 on 223 head.

Co-Owned with Leroy Logterman, Manhattan, MT and White Ridge Angus, Somerville, VA.

63 VDAR MIRROR IMAGE 1139

113 *19411353* *01/06/19*

H A IMAGE MAKER 0415#
W R A MIRROR IMAGE T10#
W R A EILEEN BAR 115P

V D A R BLACK TRAIN 1243
V D A R LAVILLON 5847
V D A R LAVILLON 4731

EPDs	Dam	Sire
Birth	+2.6	-0.5
Wean	+40	+48
Year	+74	+77
Milk	+32	+36

Birth Wt	205 Wt	365 wt
83	778	1287

CED	Birth	Wean	Year	Milk	Scrotal
+3	+1.7	+56	+97	+37	-0.07

Marb	RE	Fat
+0.56	+0.05	+0.038

$ Wean	$ Feedlot	$ Grid	$ Beef
+72	+63	+39	+102

65 VDAR MIRROR IMAGE 1419

141 *19411380* *01/10/19*

H A IMAGE MAKER 0415#
W R A MIRROR IMAGE T10#
W R A EILEEN BAR 115P

V D A R CEDAR WIND 8111
V D A R ELLUNA 5894
V D A R ELLUNA 1424

EPDs	Dam	Sire
Birth	+2.5	-0.5
Wean	+46	+48
Year	+80	+77
Milk	+26	+36

Birth Wt	205 Wt	365 wt
91	730	1236

CED	Birth	Wean	Year	Milk	Scrotal
-6	+3.7	+65	+109	+35	-0.11

Marb	RE	Fat
+0.37	+0.04	-0.006

$ Wean	$ Feedlot	$ Grid	$ Beef
+73	+91	+34	+125

64 VDAR MIRROR IMAGE 1379

137 *19411376* *01/10/19*

H A IMAGE MAKER 0415#
W R A MIRROR IMAGE T10#
W R A EILEEN BAR 115P

V D A R CEDAR WIND 8111
V D A R LASS 4113
V D A R LASS 2559#

EPDs	Dam	Sire
Birth	+1.5	-0.5
Wean	+48	+48
Year	+81	+77
Milk	+35	+36

Birth Wt	205 Wt	365 wt
87	809	1238

CED	Birth	Wean	Year	Milk	Scrotal
+7	+0.8	+62	+96	+34	+0.70

Marb	RE	Fat
+0.37	-0.08	+0.041

$ Wean	$ Feedlot	$ Grid	$ Beef
+83	+83	+28	+110

Sherry Wulff with Ginnah Moses (on the left) at the Angus Convention.

> **Among the things you can give and still keep are your word, a smile, and a grateful heart.**
> ~ *Zig Ziglar*

66 VDAR MIRROR IMAGE 1759

175 *+19411410* *01/16/19*

H A IMAGE MAKER 0415#
W R A MIRROR IMAGE T10#
W R A EILEEN BAR 115P

KA NEW DESIGN 212- 038
V D A R LASS 0464
V D A R LASS 8356

EPDs	Dam	Sire
Birth	+0.0	-0.5
Wean	+14	+48
Year	+36	+77
Milk	+33	+36

Birth Wt	205 Wt	365 wt
83	744	1229

CED	Birth	Wean	Year	Milk	Scrotal
+9	+0.7	+46	+76	+38	+0.88

Marb	RE	Fat
+0.24	-0.01	+0.010

$ Wean	$ Feedlot	$ Grid	$ Beef
+65	+56	+25	+81

Maternal brother to VDAR Stout 1623.

68 VDAR MIRROR IMAGE 1899

189 *19411424* *01/24/19*

H A IMAGE MAKER 0415#
W R A MIRROR IMAGE T10#
W R A EILEEN BAR 115P

V D A R ROYAL DUKE 4047
V D A R LASS 3180
V D A R LASS 7508

EPDs	Dam	Sire
Birth	+2.3	-0.5
Wean	+49	+48
Year	+89	+77
Milk	+30	+36

Birth Wt	205 Wt	365 wt
86	679	1210

CED	Birth	Wean	Year	Milk	Scrotal
+3	+1.9	+47	+86	+36	+0.70

Marb	RE	Fat
+0.27	+0.04	+0.038

$ Wean	$ Feedlot	$ Grid	$ Beef
+60	+45	+25	+70

Lexie Wulff adds finishing touches to Lass for her Bred Heifer class at the county fair.

67 VDAR MIRROR IMAGE 1479

147 *19411386* *01/11/19*

H A IMAGE MAKER 0415#
W R A MIRROR IMAGE T10#
W R A EILEEN BAR 115P

KA BLACK CEDAR 080
V D A R LASS 5880
V D A R LASS 3106

EPDs	Dam	Sire
Birth	-1.9	-0.5
Wean	+42	+48
Year	+75	+77
Milk	+30	+36

Birth Wt	205 Wt	365 wt
81	734	1222

CED	Birth	Wean	Year	Milk	Scrotal
+8	-0.2	+47	+84	+39	+0.57

Marb	RE	Fat
+0.37	+0.36	+0.008

$ Wean	$ Feedlot	$ Grid	$ Beef
+71	+66	+37	+103

V D A R Lass 1455

Dam of Lot 70

69 VDAR MIRROR IMAGE 1839

183 *19411418* *01/19/19*

H A IMAGE MAKER 0415#
W R A MIRROR IMAGE T10#
W R A EILEEN BAR 115P

V D A R STOUT 1623
VDAR ELLUNA 6415
V D A R ELLUNA 3144

EPDs	Dam	Sire
Birth	+3.8	-0.5
Wean	+53	+48
Year	+93	+77
Milk	+28	+36

Birth Wt	205 Wt	365 wt
94	724	1214

CED	Birth	Wean	Year	Milk	Scrotal
0	+4.0	+61	+102	+37	+0.83

Marb	RE	Fat
+0.16	+0.39	0

$ Wean	$ Feedlot	$ Grid	$ Beef
+69	+90	+28	+118

ANGUS

V D A R Beauty 4371

Dam of Lot 71

70 VDAR MIRROR IMAGE 1119

111 *19411352* *01/06/19*

H A IMAGE MAKER 0415#
W R A MIRROR IMAGE T10#
W R A EILEEN BAR 115P

CROOK MT WINDY 17#
V D A R LASS 1455#
V D A R LASS 9742

EPDs	Dam	Sire
Birth	+1.4	-0.5
Wean	+41	+48
Year	+63	+77
Milk	+26	+36

Birth Wt	205 Wt	365 wt
69	735	1197

CED	Birth	Wean	Year	Milk	Scrotal
+10	+1.1	+54	+90	+30	+1.23

Marb	RE	Fat
+0.26	+0.14	-0.029

$ Wean	$ Feedlot	$ Grid	$ Beef
+65	+68	+32	+101

ANGUS

Reference Sire VDAR WULFFS CEDAR BUTTE 542

18479114 *08/19/15*

COLE CREEK BLACK CEDAR 46P#
V D A R BLACK CEDAR 8380
VDAR QUEEN 1345

BOYD NEW DAY 8005#
WULFFS ERICA DIANNA 563
WULFFS ERICA DIANNA 9307

CED	Birth	Wean	Year	Milk	Scrotal
+4	+1.8	+63	+103	+20	+0.92

Marb	RE	Fat
+0.28	+0.69	+0.002

$ Wean	$ Feedlot	$ Grid	$ Beef
+62	+80	+38	+118

542 is a young sire we unfortunately lost after this calf crop. His calves will be big-framed, muscular, and highly athletic. His combination of muscle and length of body with a long angular front end make us believe he will be a great maternal sire.

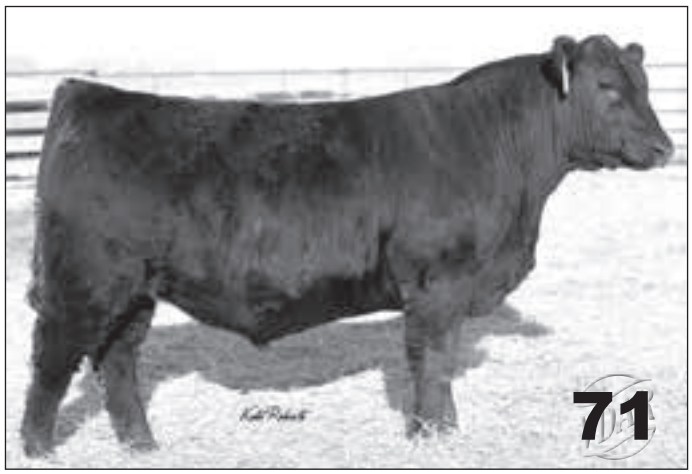

71 VDAR CEDAR BUTTE 5379

537 *19441735* *01/19/19*

V D A R BLACK CEDAR 8380
VDAR WULFFS CEDAR BUTTE 542
WULFFS ERICA DIANNA 563

V D A R GAME DAY 7061
V D A R BEAUTY 4371
V D A R BEAUTY 2635

EPDs	Dam	Sire
Birth	+1.7	+1.8
Wean	+47	+62
Year	+86	+103
Milk	+5	+20

Birth Wt	205 Wt	365 wt
92	735	1273

CED	Birth	Wean	Year	Milk	Scrotal
+8	+1.4	+58	+113	+25	+1.48

Marb	RE	Fat
+0.19	+0.81	-0.007

$ Wean	$ Feedlot	$ Grid	$ Beef
+58	+91	+36	+127

ANGUS

72 VDAR CEDAR BUTTE 5439

543 19441739 01/21/19

V D A R BLACK CEDAR 8380
VDAR WULFFS CEDAR BUTTE 542
WULFFS ERICA DIANNA 563

COLE CREEK BLACK CEDAR 46P#
V D A R LASS 1664
VDAR LASS 2065#

EPDs	Dam	Sire
Birth	+1.9	+1.8
Wean	+40	+62
Year	+76	+103
Milk	+4	+20

Birth Wt	205 Wt	365 wt
86	789	1267

CED	Birth	Wean	Year	Milk	Scrotal
+3	+0.9	+50	+88	+20	+0.82

Marb	RE	Fat
+0.48	+0.66	-0.004

$ Wean	$ Feedlot	$ Grid	$ Beef
+48	+60	+48	+107

74 VDAR CEDAR BUTTE 5489

548 19441741 01/23/19

V D A R BLACK CEDAR 8380
VDAR WULFFS CEDAR BUTTE 542
WULFFS ERICA DIANNA 563

V D A R RIGHT TIME 3045
V D A R MISS WIX 0337
V D A R MISS WIX 8666

EPDs	Dam	Sire
Birth	+2.5	+1.8
Wean	+31	+62
Year	+54	+103
Milk	0	+20

Birth Wt	205 Wt	365 wt
85	740	1231

CED	Birth	Wean	Year	Milk	Scrotal
0	+3.9	+49	+84	+25	+0.43

Marb	RE	Fat
+0.43	+0.38	+0.017

$ Wean	$ Feedlot	$ Grid	$ Beef
+45	+48	+39	+87

V D A R Lass 1664

Dam of Lot 72

V D A R Miss Wix 0337

Dam of Lot 74

75 VDAR CEDAR BUTTE 5249

524 19441728 01/16/19

V D A R BLACK CEDAR 8380
VDAR WULFFS CEDAR BUTTE 542
WULFFS ERICA DIANNA 563

V D A R REALLY WINDY 4028
V D A R POLLY 0330
V D A R POLLY 7652#

EPDs	Dam	Sire
Birth	+0.6	+1.8
Wean	+32	+62
Year	+55	+103
Milk	+7	+20

Birth Wt	205 Wt	365 wt
90	712	1181

CED	Birth	Wean	Year	Milk	Scrotal
+9	+0.2	+36	+64	+21	+1.01

Marb	RE	Fat
-0.10	+0.28	+0.026

$ Wean	$ Feedlot	$ Grid	$ Beef
+35	+50	+11	+61

73 VDAR CEDAR BUTTE 5229

522 19441727 01/15/19

V D A R BLACK CEDAR 8380
VDAR WULFFS CEDAR BUTTE 542
WULFFS ERICA DIANNA 563

V D A R HERO 7072
V D A R ELLUNA 6204
V D A R ELLUNA 8652#

EPDs	Dam	Sire
Birth	+0.4	+1.8
Wean	+53	+62
Year	+88	+103
Milk	+10	+20

Birth Wt	205 Wt	365 wt
84	802	1280

CED	Birth	Wean	Year	Milk	Scrotal
+8	+1.2	+50	+79	+17	+1.38

Marb	RE	Fat
+0.39	+0.39	+0.018

$ Wean	$ Feedlot	$ Grid	$ Beef
+46	+66	+37	+103

V D A R Elluna 6204

Dam of Lot 73

76 VDAR CEDAR BUTTE 5349

534 19441733 01/19/19

V D A R BLACK CEDAR 8380
VDAR WULFFS CEDAR BUTTE 542
WULFFS ERICA DIANNA 563

V D A R HERO 7072
V D A R POLLY
V D A R POLLY 1663

EPDs	Dam	Sire
Birth	-0.7	+1.8
Wean	+41	+62
Year	+72	+103
Milk	+10	+20

Birth Wt	205 Wt	365 wt
82	740	1223

CED	Birth	Wean	Year	Milk	Scrotal
+6	+0.8	+50	+86	+27	+0.12

Marb	RE	Fat
+0.21	+0.31	+0.023

$ Wean	$ Feedlot	$ Grid	$ Beef
+57	+57	+27	+84

V D A R Polly

Dam of Lot 76

77 VDAR CEDAR BUTTE 5479

547 19441740 01/23/19

V D A R BLACK CEDAR 8380
VDAR WULFFS CEDAR BUTTE 542
WULFFS ERICA DIANNA 563

V D A R HERO 7072
V D A R LUCY
V D A R LUCY 4333

EPDs	Dam	Sire
Birth	-1.1	+1.8
Wean	+42	+62
Year	+71	+103
Milk	+10	+20

Birth Wt	205 Wt	365 wt
83	694	1203

CED	Birth	Wean	Year	Milk	Scrotal
+9	-0.8	+41	+73	+19	-0.38

Marb	RE	Fat
+0.09	+0.39	-0.015

$ Wean	$ Feedlot	$ Grid	$ Beef
+36	+64	+26	+90

78 VDAR CEDAR BUTTE 5769

576 19441750 02/04/19

V D A R BLACK CEDAR 8380
VDAR WULFFS CEDAR BUTTE 542
WULFFS ERICA DIANNA 563

KOUPAL JUNEAU 797#
V D A R BEAUTY 5325
VDAR BEAUTY 0305

EPDs	Dam	Sire
Birth	+2.3	+1.8
Wean	+58	+62
Year	+106	+103
Milk	+2	+20

Birth Wt	205 Wt	365 wt
75	739	1264

CED	Birth	Wean	Year	Milk	Scrotal
-2	+3.8	+64	+115	+22	+0.66

Marb	RE	Fat
+0.04	+0.53	-0.022

$ Wean	$ Feedlot	$ Grid	$ Beef
+54	+94	+26	+120

Reference Sire V D A R WINSTON 2165

18234111 01/08/15

DFA HERO 6017#
V D A R CHURCHILL 1063
V D A R FOREVER LADY 1409#

CROOK MT REALLY WINDY 141#
V D A R LASS 3114
V D A R LASS 5714

CED	Birth	Wean	Year	Milk	Scrotal
+12	-1.6	+41	+76	+26	+1.71

Marb	RE	Fat
+0.34	-0.01	+0.022

$ Wean	$ Feedlot	$ Grid	$ Beef
+44	+49	+29	+78

Winston was our top pick from the 2016 bull sale. He is a true calving ease bull, over 250 calves have a birth ratio of 99. He comes from a beautiful cow, who is a flush mate to VDAR Black Train 1243. We calved in our first daughters last year, and they do not disappoint. Excellent structure and eye appeal wrapped up in an easy calving package.

Co-Owned with Gnerer Angus, Hammond MT.

Semen Available for VDAR

79 VDAR WINSTON 1029

102 19411344 01/04/19

V D A R CHURCHILL 1063
V D A R WINSTON 2165
V D A R LASS 3114

LLL RESOLUTE 724T
V D A R LASS 0467
VDAR LASS 0216#

EPDs	Dam	Sire
Birth	+2.0	-1.6
Wean	+33	+41
Year	+65	+76
Milk	+30	+26

Birth Wt	205 Wt	365 wt
70	824	1290

CED	Birth	Wean	Year	Milk	Scrotal
+4	+2.0	+33	+65	+26	+2.09

Marb	RE	Fat
+0.27	-0.20	+0.032

$ Wean	$ Feedlot	$ Grid	$ Beef
+29	+52	+22	+74

V D A R Lass 0467

Dam of Lot 79

> **The past is behind, learn from it.**
> **The future is ahead, prepare for it.**
> **The present is here, live it!**

80 VDAR WINSTON 5109

510 *19447286* *01/11/19*

V D A R CHURCHILL 1063
V D A R WINSTON 2165
V D A R LASS 3114

V D A R CEDAR WIND 8111
V D A R LUCY 7900
V D A R LUCY 5349

EPDs	Dam	Sire
Birth	+0.3	-1.5
Wean	+59	+41
Year	+101	+76
Milk	+6	+26

Birth Wt	205 Wt	365 wt
75	737	1255

CED	Birth	Wean	Year	Milk	Scrotal
+8	-0.7	+49	+87	+29	+1.25

Marb	RE	Fat
+0.34	-0.07	+0.028

$ Wean	$ Feedlot	$ Grid	$ Beef
+58	+51	+28	+79

81 VDAR WINSTON 5239

523 *19447291* *01/16/19*

V D A R CHURCHILL 1063
V D A R WINSTON 2165
V D A R LASS 3114

V D A R STOUT 1623
V D A R FOREVER LADY 7960
V D A R FOREVER LADY 3339

EPDs	Dam	Sire
Birth	+3.7	-1.5
Wean	+44	+41
Year	+80	+76
Milk	0	+26

Birth Wt	205 Wt	365 wt
77	770	1239

CED	Birth	Wean	Year	Milk	Scrotal
I+6	I+0.6	I+48	I+84	I+26	na

Marb	RE	Fat
na	na	na

$ Wean	$ Feedlot	$ Grid	$ Beef
+50	na	na	na

82 VDAR WINSTON 1549

154 *19411392* *01/13/19*

V D A R CHURCHILL 1063
V D A R WINSTON 2165
V D A R LASS 3114

HA YELLOWSTONE 3108
V D A R QUEEN 5872
V D A R QUEEN 1450#

EPDs	Dam	Sire
Birth	+5.8	-1.6
Wean	+60	+41
Year	+112	+76
Milk	+22	+26

Birth Wt	205 Wt	365 wt
86	703	1169

CED	Birth	Wean	Year	Milk	Scrotal
-2	+2.6	+51	+100	+29	+0.80

Marb	RE	Fat
0	+0.25	+0.014

$ Wean	$ Feedlot	$ Grid	$ Beef
+47	+87	+17	+104

83 VDAR WINSTON 1669

166 *19411403* *01/14/19*

V D A R CHURCHILL 1063
V D A R WINSTON 2165
V D A R LASS 3114

W R A MIRROR IMAGE T10#
VDAR CHLOE 7018
V D A R CHLOE 5873

EPDs	Dam	Sire
Birth	-0.3	-1.6
Wean	+49	+41
Year	+85	+76
Milk	+38	+26

Birth Wt	205 Wt	365 wt
77	750	1192

CED	Birth	Wean	Year	Milk	Scrotal
+2	+1.8	+52	+89	+31	+1.44

Marb	RE	Fat
+0.52	+0.10	+0.044

$ Wean	$ Feedlot	$ Grid	$ Beef
+58	+66	+37	+103

84 VDAR WINSTON 1409

140 *19411379* *01/10/19*

V D A R CHURCHILL 1063
V D A R WINSTON 2165
V D A R LASS 3114

NICHOLS EXTRA K205#
VDAR LASS 6465
V D A R LASS 1455#

EPDs	Dam	Sire
Birth	+1.7	-1.6
Wean	+48	+41
Year	+82	+76
Milk	+30	+26

Birth Wt	205 Wt	365 wt
81	675	1150

CED	Birth	Wean	Year	Milk	Scrotal
+8	+0.3	+40	+78	+29	+1.67

Marb	RE	Fat
+0.26	+0.29	-0.012

$ Wean	$ Feedlot	$ Grid	$ Beef
+44	+63	+33	+96

85 VDAR WINSTON 1169

116 *19411356* *01/06/19*

V D A R CHURCHILL 1063
V D A R WINSTON 2165
V D A R LASS 3114

NICHOLS GOOD AS GOLD Z103
VDAR LASS 7056
V D A R LASS 2559#

EPDs	Dam	Sire
Birth	+2.6	-1.6
Wean	+49	+41
Year	+98	+76
Milk	+24	+26

Birth Wt	205 Wt	365 wt
79	655	1140

CED	Birth	Wean	Year	Milk	Scrotal
+4	+2.3	+58	+111	+25	-0.28

Marb	RE	Fat
+0.07	+0.16	+0.011

$ Wean	$ Feedlot	$ Grid	$ Beef
+53	+74	+19	+94

86 VDAR WINSTON 1079

107 *19411348* *01/05/19*

V D A R CHURCHILL 1063
V D A R WINSTON 2165
V D A R LASS 3114

SHB SPOKANE 183A
VDAR BEAUTY 6422
V D A R BEAUTY 9746

EPDs	Dam	Sire
Birth	+3.8	-1.6
Wean	+55	+41
Year	+102	+76
Milk	+20	+26

Birth Wt	205 Wt	365 wt
81	630	1072

CED	Birth	Wean	Year	Milk	Scrotal
+2	+2.3	+52	+98	+18	+0.51

Marb	RE	Fat
+0.36	+0.57	+0.002

$ Wean	$ Feedlot	$ Grid	$ Beef
+38	+57	+40	+97

87 VDAR WINSTON 5729

572 19447318 02/03/19

V D A R CHURCHILL 1063
V D A R WINSTON 2165
V D A R LASS 3114

V D A R CEDAR WIND 8111
V D A R MISS WIX 7975
V D A R MISS WIX 4377

EPDs	Dam	Sire
Birth	-1.9	-1.5
Wean	+45	+41
Year	+74	+76
Milk	+11	+26

Birth Wt	205 Wt	365 wt
70	659	1120

CED	Birth	Wean	Year	Milk	Scrotal
+12	-3.2	+38	+66	+26	+0.67

Marb	RE	Fat
0.00	+0.06	+0.026

$ Wean	$ Feedlot	$ Grid	$ Beef
+50	+41	+13	+54

Lindsee & Kelby.

Slowing down from his ranch and egg duties, Lee enjoys seeing cattle friends who make their annual visit to Manhattan every February....with Joe Kleinsasser and Paul Hofer, Golden Valley Colony, Ryegate, MT.

Traveling the miles is just part of the plan as Tom visits with Mark Kuhar on a beautiful day near Madison, NE.

Lindsee & Calf.

Kelby, Brittnee and Lucy.

John Harder, Ritzville, WA, and Tom Wulff are all smiles at the Pendleton Round-up! Let'er Buck!

VDAR

Reference Sire

V D A R STOUT 1623

17628877 *01/19/1913*

COLE CREEK BLACK CEDAR 46P#
V D A R BLACK CEDAR 8380
VDAR QUEEN 1345

KA NEW DESIGN 212- 038
V D A R LASS 0464
V D A R LASS 8356

CED	Birth	Wean	Year	Milk	Scrotal
+4	+2.1	+43	+81	+27	+1.41

Marb	RE	Fat
+0.09	+0.38	+0.006

$ Wean	$ Feedlot	$ Grid	$ Beef
+42	+62	+24	+86

Stout was one of our top picks on the 2014 bull sale, and has seen heavy use ever since on both heifers and cows. They are extremely correct cattle with phenomenal front ends. The kind that make lasting females. His daughters have done a tremendous job with an average nursing ratio of 102 on 56 head. Perfect uddered and extremely sound, just like his mother, who at six years old entered our donor program and is now 10. His maternal sister is the dam of VDAR Gallatin 7586. Stout sons can make a positive impact on the females in any herd. Co-Owned with Jenkins Cattle Company, Moultrie, GA.

Semen Available from VDAR

88

89

VDAR STOUT 1689

168 *+19411405* *01/14/19*

V D A R BLACK CEDAR 8380
V D A R STOUT 1623
V D A R LASS 0464

HERO 6267 OF R R 2418#
CVR LASS 7340
V D A R LASS 5186#

EPDs	Dam	Sire
Birth	+0.6	+2.1
Wean	+29	+43
Year	+43	+81
Milk	+37	+27

Birth Wt	205 Wt	365 wt
87	711	1209

CED	Birth	Wean	Year	Milk	Scrotal
+3	+2.5	+47	+75	+41	+0.84

Marb	RE	Fat
+0.43	+0.20	+0.006

$ Wean	$ Feedlot	$ Grid	$ Beef
+66	+46	+38	+84

88

VDAR STOUT 1769

176 *+19411411* *01/17/19*

V D A R BLACK CEDAR 8380
V D A R STOUT 1623
V D A R LASS 0464

HERO 6267 OF R R 2418#
CVR LASS 7340
V D A R LASS 5186#

EPDs	Dam	Sire
Birth	+0.6	+2.1
Wean	+29	+43
Year	+43	+81
Milk	+37	+27

Birth Wt	205 Wt	365 wt
88	820	1319

CED	Birth	Wean	Year	Milk	Scrotal
+5	+1.6	+42	+75	+31	+1.05

Marb	RE	Fat
+0.19	+0.43	-0.016

$ Wean	$ Feedlot	$ Grid	$ Beef
+50	+41	+32	+73

Justin Day, Meadow, SD, sharing stories following the sale.

90 VDAR STOUT 1779

177 +19411412 01/17/19

V D A R BLACK CEDAR 8380
V D A R STOUT 1623
V D A R LASS 0464

HERO 6267 OF R R 2418#
CVR LASS 7340
V D A R LASS 5186#

EPDs	Dam	Sire
Birth	+0.6	+2.1
Wean	+29	+43
Year	+43	+81
Milk	+37	+27

Birth Wt	205 Wt	365 wt
90	708	1156

CED	Birth	Wean	Year	Milk	Scrotal
0	+2.6	+50	+80	+36	+1.70

Marb	RE	Fat
+0.02	+0.25	-0.027

$ Wean	$ Feedlot	$ Grid	$ Beef
+64	+34	+22	+56

Still involved behind the scenes of the sale, Keith Van Dyke enjoys seeing old friends including Will Wipf, Springdale Colony, White Sulphur Springs, MT.

91 VDAR STOUT 1459

145 +19411384 01/11/19

V D A R BLACK CEDAR 8380
V D A R STOUT 1623
V D A R LASS 0464

HERO 6267 OF R R 2418#
CVR LASS 7340
V D A R LASS 5186#

EPDs	Dam	Sire
Birth	+0.6	+2.1
Wean	+29	+43
Year	+43	+81
Milk	+37	+27

Birth Wt	205 Wt	365 wt
79	717	1146

CED	Birth	Wean	Year	Milk	Scrotal
+9	+0.4	+34	+60	+33	+0.76

Marb	RE	Fat
+0.35	+0.15	+0.021

$ Wean	$ Feedlot	$ Grid	$ Beef
+50	+29	+32	+61

92 VDAR STOUT 1799

179 +19411414 01/17/19

V D A R BLACK CEDAR 8380
V D A R STOUT 1623
V D A R LASS 0464

HERO 6267 OF R R 2418#
CVR LASS 7340
V D A R LASS 5186#

EPDs	Dam	Sire
Birth	+0.6	+2.1
Wean	+29	+43
Year	+43	+81
Milk	+37	+27

Birth Wt	205 Wt	365 wt
91	640	1139

CED	Birth	Wean	Year	Milk	Scrotal
+6	+1.2	+43	+63	+33	+0.39

Marb	RE	Fat
+0.52	+0.13	+0.019

$ Wean	$ Feedlot	$ Grid	$ Beef
+58	+28	+40	+68

93 VDAR STOUT 1809

180 +19411415 01/18/19

V D A R BLACK CEDAR 8380
V D A R STOUT 1623
V D A R LASS 0464

HERO 6267 OF R R 2418#
CVR LASS 7340
V D A R LASS 5186#

EPDs	Dam	Sire
Birth	+0.6	+2.1
Wean	+29	+43
Year	+43	+81
Milk	+37	+27

Birth Wt	205 Wt	365 wt
81	690	1085

CED	Birth	Wean	Year	Milk	Scrotal
+6	+1.6	+43	+59	+32	+1.17

Marb	RE	Fat
+0.11	+0.45	+0.027

$ Wean	$ Feedlot	$ Grid	$ Beef
+60	+24	+24	+47

94 VDAR FA STOUT 1449

144 19411383 01/11/19

V D A R BLACK CEDAR 8380
V D A R STOUT 1623
V D A R LASS 0464

V D A R CEDAR WIND 8111
VDAR PF LINDA 7012
V D A R PF LINDA 5865

EPDs	Dam	Sire
Birth	+0.6	+2.1
Wean	+51	+43
Year	+92	+81
Milk	+25	+27

Birth Wt	205 Wt	365 wt
83	721	1143

CED	Birth	Wean	Year	Milk	Scrotal
+3	+2.8	+55	+98	+23	+0.69

Marb	RE	Fat
+0.06	+0.33	-0.007

$ Wean	$ Feedlot	$ Grid	$ Beef
+51	+78	+23	+101

CVR Lass 7340

Dam of Lot 88, 89, 90, 91 92, 93

95 VDAR STOUT 1319

131 19411370 01/09/19

V D A R BLACK CEDAR 8380
V D A R STOUT 1623
V D A R LASS 0464

V D A R WINSTON 2165
VDAR LASS 7023
V D A R LASS 3184

EPDs	Dam	Sire
Birth	-2.6	+2.1
Wean	+45	+43
Year	+83	+81
Milk	+31	+27

Birth Wt	205 Wt	365 wt
62	644	1076

CED	Birth	Wean	Year	Milk	Scrotal
+12	-1.2	+41	+76	+35	+1.22

Marb	RE	Fat
+0.08	+0.16	+0.030

$ Wean	$ Feedlot	$ Grid	$ Beef
+55	+51	+18	+69

The Dummermuth girls, from White Sulphur Springs, enjoy picking their favorites to influence their dad, Drew, as well as helping Grandpa Kim, all the way from Elgin, IA.

96 VDAR STOUT 5219

521 19441726 01/15/19

V D A R STOUT 1623
V D A R STOUT 6287
V D A R ELLUNA 5378

V D A R CHURCHILL 1063
V D A R BEAUTY 6337
V D A R BEAUTY 9650

EPDs	Dam	Sire
Birth	+1.9	+4.7
Wean	+51	+70
Year	+85	+125
Milk	+4	+24

Birth Wt	205 Wt	365 wt
95	776	1272

CED	Birth	Wean	Year	Milk	Scrotal
+2	+4.5	+66	+120	+19	+1.05

Marb	RE	Fat
+0.44	+0.15	+0.015

$ Wean	$ Feedlot	$ Grid	$ Beef
+46	+78	+37	+115

98 VDAR STOUT 5209

520 19441725 01/15/19

V D A R STOUT 1623
V D A R STOUT 6287
V D A R ELLUNA 5378

V D A R RIGHT TIME 3045
V D A R RITA 0339
V D A R RITA 5650

EPDs	Dam	Sire
Birth	-0.1	+4.7
Wean	+37	+70
Year	+67	+125
Milk	+6	+24

Birth Wt	205 Wt	365 wt
90	744	1203

CED	Birth	Wean	Year	Milk	Scrotal
+1	+2.3	+54	+99	+34	+1.82

Marb	RE	Fat
+0.46	+0.52	-0.005

$ Wean	$ Feedlot	$ Grid	$ Beef
+58	+79	+45	+123

99 VDAR STOUT 5389

538 19441736 01/19/19

V D A R STOUT 1623
V D A R STOUT 6287
V D A R ELLUNA 5378

V D A R GAME DAY 7060
V D A R MISS WIX 3349
V D A R MISS WIX 0309

EPDs	Dam	Sire
Birth	-2.0	+4.7
Wean	+31	+70
Year	+58	+125
Milk	+14	+24

Birth Wt	205 Wt	365 wt
55	684	1108

CED	Birth	Wean	Year	Milk	Scrotal
+8	+1.0	+42	+75	+22	+0.16

Marb	RE	Fat
+0.10	+0.17	+0.017

$ Wean	$ Feedlot	$ Grid	$ Beef
+42	+53	+20	+73

97 VDAR STOUT 5259

525 19441729 01/17/19

V D A R STOUT 1623
V D A R STOUT 6287
V D A R ELLUNA 5378

V D A R ROYAL DUKE 4047
V D A R BEAUTY 0352
VDAR BEAUTY 4627

EPDs	Dam	Sire
Birth	-3.3	+4.7
Wean	+29	+70
Year	+52	+125
Milk	+16	+24

Birth Wt	205 Wt	365 wt
77	769	1227

CED	Birth	Wean	Year	Milk	Scrotal
+9	+0.2	+46	+89	+31	+1.36

Marb	RE	Fat
+0.53	-0.05	+0.034

$ Wean	$ Feedlot	$ Grid	$ Beef
+52	+68	+37	+105

100 VDAR SHOWDOWN 1859

185 19411420 01/19/19

V D A R SONNY BOY 1194
VDAR SHOWDOWN 7236
V D A R FOREVER LADY 1409#

V D A R WINSTON 2165
VDAR ELLUNA 7058
V D A R ELLUNA 2546

EPDs	Dam	Sire
Birth	-0.3	+2.6
Wean	+36	+69
Year	+62	+115
Milk	+22	+25

Birth Wt	205 Wt	365 wt
81	681	1137

CED	Birth	Wean	Year	Milk	Scrotal
+7	+2.0	+62	+104	+22	+1.52

Marb	RE	Fat
+0.46	+0.26	+0.048

$ Wean	$ Feedlot	$ Grid	$ Beef
+57	+70	+36	+106

101 VDAR SHOWDOWN 1969

196 *19411430* *01/28/19*

V D A R SONNY BOY 1194
VDAR SHOWDOWN 7236
V D A R FOREVER LADY 1409#

V D A R BLACK TRAIN 1243
VDAR LASS 7042
V D A R LASS 4141

EPDs	Dam	Sire
Birth	+3.1	+2.6
Wean	+48	+69
Year	+87	+115
Milk	+31	+25

Birth Wt	205 Wt	365 wt
82	675	1134

CED	Birth	Wean	Year	Milk	Scrotal
+1	+2.8	+57	+101	+31	+0.38

Marb	RE	Fat
+0.30	+0.23	+0.008

$ Wean	$ Feedlot	$ Grid	$ Beef
+59	+68	+32	+100

102 VDAR SHOWDOWN 1239

123 *19411363* *01/08/19*

V D A R SONNY BOY 1194
VDAR SHOWDOWN 7236
V D A R FOREVER LADY 1409#

V D A R REALLY WINDY 4097#
V D A R CHLOE 9727
V D A R CHLOE 6320

EPDs	Dam	Sire
Birth	-0.2	+2.6
Wean	+42	+69
Year	+69	+115
Milk	+19	+25

Birth Wt	205 Wt	365 wt
84	719	1105

CED	Birth	Wean	Year	Milk	Scrotal
+3	+2.9	+53	+84	+24	+0.88

Marb	RE	Fat
+0.19	+0.01	+0.026

$ Wean	$ Feedlot	$ Grid	$ Beef
+50	+51	+22	+73

103 VDAR SHOWDOWN 5079

507 *19447283* *01/09/19*

V D A R SONNY BOY 1194
VDAR SHOWDOWN 7236
V D A R FOREVER LADY 1409#

GINGER HILL TREASURE 233
V D A R ELLUNA 5340
V D A R ELLUNA 2665#

EPDs	Dam	Sire
Birth	-0.8	+2.6
Wean	+54	+69
Year	+91	+115
Milk	+11	+25

Birth Wt	205 Wt	365 wt
80	557	1039

CED	Birth	Wean	Year	Milk	Scrotal
+12	-0.8	+63	+106	+25	+0.46

Marb	RE	Fat
+0.45	-0.07	+0.057

$ Wean	$ Feedlot	$ Grid	$ Beef
+70	+68	+30	+98

104 VDAR SHOWDOWN 1299

125 *19411365* *01/08/19*

V D A R SONNY BOY 1194
VDAR SHOWDOWN 7236
V D A R FOREVER LADY 1409#

V D A R BLACK TRAIN 1243
VDAR LASS 7036
V D A R LASS 3178

EPDs	Dam	Sire
Birth	+3.7	+2.6
Wean	+51	+69
Year	+85	+115
Milk	+33	+25

Birth Wt	205 Wt	365 wt
87	691	1062

CED	Birth	Wean	Year	Milk	Scrotal
+4	+2.7	+59	+96	+26	+0.85

Marb	RE	Fat
-0.05	+0.08	+0.034

$ Wean	$ Feedlot	$ Grid	$ Beef
+62	+42	+10	+52

105 VDAR SHOWDOWN 1299

129 *19411368* *01/09/19*

V D A R SONNY BOY 1194
VDAR SHOWDOWN 7236
V D A R FOREVER LADY 1409#

V D A R HERO 7072
VDAR LASS 7000
CVR LASS 7340

EPDs	Dam	Sire
Birth	+0.5	+2.6
Wean	+49	+69
Year	+85	+115
Milk	+27	+25

Birth Wt	205 Wt	365 wt
81	656	1054

CED	Birth	Wean	Year	Milk	Scrotal
+9	+0.3	+60	+100	+27	-0.23

Marb	RE	Fat
+0.50	+0.19	+0.001

$ Wean	$ Feedlot	$ Grid	$ Beef
+65	+70	+42	+111

106 VDAR FA SHOWDOWN 1959

195 *19411429* *01/26/19*

V D A R SONNY BOY 1194
VDAR SHOWDOWN 7236
V D A R FOREVER LADY 1409#

W R A MIRROR IMAGE T10#
VDAR PF LASS 7076
V D A R PF LASS 3110#

EPDs	Dam	Sire
Birth	+0.6	+2.6
Wean	+49	+69
Year	+77	+115
Milk	+38	+25

Birth Wt	205 Wt	365 wt
74	710	1073

CED	Birth	Wean	Year	Milk	Scrotal
+9	+1.0	+60	+93	+28	-0.17

Marb	RE	Fat
+0.31	+0.10	+0.023

$ Wean	$ Feedlot	$ Grid	$ Beef
+72	+56	+29	+85

Reference Sire V D A R CEDAR WIND 1064

17964754 *01/02/14*

COLE CREEK CEDAR RIDGE 1V#
V D A R CEDAR WIND 8111
V D A R CHLOE 9727

HERO 6267 OF R R 2418#
V D A R LASS 2526
V D A R LASS 5714

CED	Birth	Wean	Year	Milk	Scrotal
+4	+0.6	+50	+92	+24	+0.56

Marb	RE	Fat
-0.13	+0.48	-0.043

$ Wean	$ Feedlot	$ Grid	$ Beef
+52	+72	+20	+91

The Wold Family, with The Hole in the Wall Ranch, came for a sale day visit as they enjoyed cattle and connecting.

107 VDAR FA CEDAR WIND 1639

163 *19411401* *01/13/19*

V D A R CEDAR WIND 8111
V D A R CEDAR WIND 1064
V D A R LASS 2526

V D A R STOUT 1623
V D A R PF LASS 5876
V D A R P F LASS 5720

EPDs	Dam	Sire
Birth	+3.0	+0.6
Wean	+45	+50
Year	+77	+92
Milk	+29	+24

Birth Wt	205 Wt	365 wt
84	790	1220

CED	Birth	Wean	Year	Milk	Scrotal
+5	+0.2	+50	+85	+22	+0.60

Marb	RE	Fat
-0.01	+0.60	-0.044

$ Wean	$ Feedlot	$ Grid	$ Beef
+52	+68	+27	+95

110 VDAR CEDAR WIND 1929

192 *19411426* *01/25/19*

V D A R CEDAR WIND 8111
V D A R CEDAR WIND 1064
V D A R LASS 2526

N BAR SHADOW X4124
V D A R LASS 0406
CALLAWAYS LASS 0370

EPDs	Dam	Sire
Birth	-0.1	+0.6
Wean	+30	+50
Year	+42	+92
Milk	+27	+24

Birth Wt	205 Wt	365 wt
77	688	1080

CED	Birth	Wean	Year	Milk	Scrotal
+4	-0.4	+40	+67	+26	+0.58

Marb	RE	Fat
-0.20	+0.67	-0.024

$ Wean	$ Feedlot	$ Grid	$ Beef
+44	+50	+17	+66

V D A R Lass 5876

Dam of Lot 107

V D A R Lass 0406

Dam of Lot 110

108 VDAR CEDAR WIND 1089

108 *19411349* *01/05/19*

V D A R CEDAR WIND 8111
V D A R CEDAR WIND 1064
V D A R LASS 2526

V D A R YELLOWSTONE 3035
VDAR ANN 7072
V D A R ANN 3127

EPDs	Dam	Sire
Birth	+0.7	+0.6
Wean	+40	+50
Year	+63	+92
Milk	+28	+24

Birth Wt	205 Wt	365 wt
75	777	1204

CED	Birth	Wean	Year	Milk	Scrotal
+5	+0.5	+53	+88	+26	I+0.24

Marb	RE	Fat
I+0.22	I+0.17	I-0.014

$ Wean	$ Feedlot	$ Grid	$ Beef
+60	+66	+29	+96

111 VDAR CEDAR WIND 5189

518 *19441724* *01/14/19*

V D A R CEDAR WIND 8111
V D A R CEDAR WIND 5126
V D A R BEAUTY 4321

V D A R HERO 7072
V D A R LUCY 7967
V D A R LUCY 2662

EPDs	Dam	Sire
Birth	+1.5	-1.9
Wean	+51	+66
Year	+85	+108
Milk	+6	+19

Birth Wt	205 Wt	365 wt
65	706	1181

CED	Birth	Wean	Year	Milk	Scrotal
+12	-0.4	+63	+100	+25	+0.92

Marb	RE	Fat
+0.07	+0.27	+0.027

$ Wean	$ Feedlot	$ Grid	$ Beef
+73	+53	+19	+72

109 VDAR CEDAR WIND 1579

157 *19411395* *01/13/19*

V D A R CEDAR WIND 8111
V D A R CEDAR WIND 1064
V D A R LASS 2526

V D A R CHURCHILL 1063
VDAR ROSETTA 6436
V D A R ROSETTA 3762#

EPDs	Dam	Sire
Birth	+2.1	+0.6
Wean	+53	+50
Year	+98	+92
Milk	+27	+24

Birth Wt	205 Wt	365 wt
78	708	1138

CED	Birth	Wean	Year	Milk	Scrotal
+12	-1.9	+41	+73	+27	+0.78

Marb	RE	Fat
+0.30	+0.26	0

$ Wean	$ Feedlot	$ Grid	$ Beef
+52	+58	+33	+91

112 VDAR CEDAR WIND 5199

519 *19654114* *01/15/19*

V D A R CEDAR WIND 8111
V D A R CEDAR WIND 5126
V D A R BEAUTY 4321

G BAR WULFF EXT 8314
VDAR LUCY 7903
H H R LUCY H115

EPDs	Dam	Sire
Birth	na	-1.9
Wean	na	+66
Year	na	+108
Milk	na	+19

Birth Wt	205 Wt	365 wt
61	733	1175

CED	Birth	Wean	Year	Milk	Scrotal
+16	-3.9	+53	+88	+20	na

Marb	RE	Fat
na	na	na

$ Wean	$ Feedlot	$ Grid	$ Beef
na	na	na	na

113 VDAR CEDAR WIND 5779

577 19447320 02/05/19

V D A R CEDAR WIND 8111
V D A R CEDAR WIND 5126
V D A R BEAUTY 4321

V D A R CHURCHILL 1063
V D A R MISS WIX 7930
V D A R MISS WIX 0336

EPDs	Dam	Sire
Birth	+1.4	-1.9
Wean	+48	+66
Year	+91	+108
Milk	+3	+19

Birth Wt	205 Wt	365 wt
81	725	1207

CED	Birth	Wean	Year	Milk	Scrotal
+11	-1.5	+47	+81	+20	+1.71

Marb	RE	Fat
+0.17	+0.24	+0.021

$ Wean	$ Feedlot	$ Grid	$ Beef
+53	+69	+24	+93

ANGUS

V D A R Miss Wix 7930

Dam of Lot 113

114 VDAR CEDAR WIND 5419

541 19441738 01/21/19

V D A R CEDAR WIND 8111
V D A R CEDAR WIND 5126
V D A R BEAUTY 4321

SHB SPOKANE 183A
V D A R POLLY 5387
V D A R POLLY 8690

EPDs	Dam	Sire
Birth	+5.0	-1.9
Wean	+43	+66
Year	+78	+108
Milk	-6	+19

Birth Wt	205 Wt	365 wt
81	579	1109

CED	Birth	Wean	Year	Milk	Scrotal
+9	-0.1	+50	+88	+24	+0.81

Marb	RE	Fat
+0.33	+0.29	+0.012

$ Wean	$ Feedlot	$ Grid	$ Beef
+53	+56	+34	+90

ANGUS

"There is always, always something to be thankful for!"

115 VDAR CEDAR WIND 5359

535 19441734 01/19/19

V D A R CEDAR WIND 8111
V D A R CEDAR WIND 5126
V D A R BEAUTY 4321

V D A R BLACK TRAIN 1243
V D A R HAZEL 7943
V D A R HAZEL 0319

EPDs	Dam	Sire
Birth	+3.0	-1.9
Wean	+54	+66
Year	+95	+108
Milk	+2	+19

Birth Wt	205 Wt	365 wt
90	616	1067

CED	Birth	Wean	Year	Milk	Scrotal
+8	+1.0	+66	+111	+22	+1.56

Marb	RE	Fat
+0.08	+0.27	-0.023

$ Wean	$ Feedlot	$ Grid	$ Beef
+66	+81	+25	+105

ANGUS

116 VDAR SONNY BOY 1869

186 19411421 01/21/19

V D A R HERO 7072
V D A R SONNY BOY 1194
V D A R LASS 2582

V D A R CEDAR WIND 8111
V D A R LASS 3103
V D A R LASS 1417

EPDs	Dam	Sire
Birth	-2.6	+2.1
Wean	+38	+57
Year	+74	+104
Milk	+24	+22

Birth Wt	205 Wt	365 wt
69	720	1120

CED	Birth	Wean	Year	Milk	Scrotal
+11	-0.5	+45	+82	+25	+0.61

Marb	RE	Fat
+0.20	+0.26	-0.017

$ Wean	$ Feedlot	$ Grid	$ Beef
+46	+76	+30	+106

ANGUS

Full Brother to VDAR Lone Peak 2157.

V D A R Lass 3103

Dam of Lot 116

117 VDAR SONNY BOY 5269

526 19447292 01/17/19

V D A R HERO 7072
V D A R SONNY BOY 1194
V D A R LASS 2582

V D A R CHURCHILL 1063
V D A R MISS WIX 6224
V D A R MISS WIX 8629

EPDs	Dam	Sire
Birth	+0.0	+2.1
Wean	+52	+57
Year	+92	+104
Milk	+5	+22

Birth Wt	205 Wt	365 wt
70	600	1154

CED	Birth	Wean	Year	Milk	Scrotal
+9	-0.3	+53	+93	+25	+0.59

Marb	RE	Fat
+0.57	+0.64	-0.037

$ Wean	$ Feedlot	$ Grid	$ Beef
+57	+78	+55	+133

ANGUS

118 VDAR SONNY BOY 5649

564 *19447313* *01/29/19*

V D A R HERO 7072
V D A R SONNY BOY 1194
V D A R LASS 2582

DARS WALK ON 4 TRAVELER 584
V D A R RITA 5313
V D A R RITA 6644

EPDs	Dam	Sire
Birth	+1.0	+2.1
Wean	+37	+57
Year	+74	+104
Milk	+2	+22

Birth Wt	205 Wt	365 wt
85	682	1143

CED	Birth	Wean	Year	Milk	Scrotal
+7	+0.8	+45	+88	+23	+0.27

Marb	RE	Fat
+0.30	+0.54	-0.010

$ Wean	$ Feedlot	$ Grid	$ Beef
+39	+66	+38	+104

ANGUS

121 VDAR SONNY BOY 2039

203 *19411436* *02/09/19*

V D A R HERO 7072
V D A R SONNY BOY 1194
V D A R LASS 2582

V D A R CHURCHILL 1063
V D A R LASS 5808
V D A R LASS 3120

EPDs	Dam	Sire
Birth	+1.0	+2.1
Wean	+54	+57
Year	+87	+104
Milk	+14	+22

Birth Wt	205 Wt	365 wt
101	691	1134

CED	Birth	Wean	Year	Milk	Scrotal
+3	+2.3	+52	+91	+21	+1.44

Marb	RE	Fat
+0.48	+0.18	+0.008

$ Wean	$ Feedlot	$ Grid	$ Beef
+47	+59	+40	+99

ANGUS

V D A R Rita 5313

Dam of Lot 118

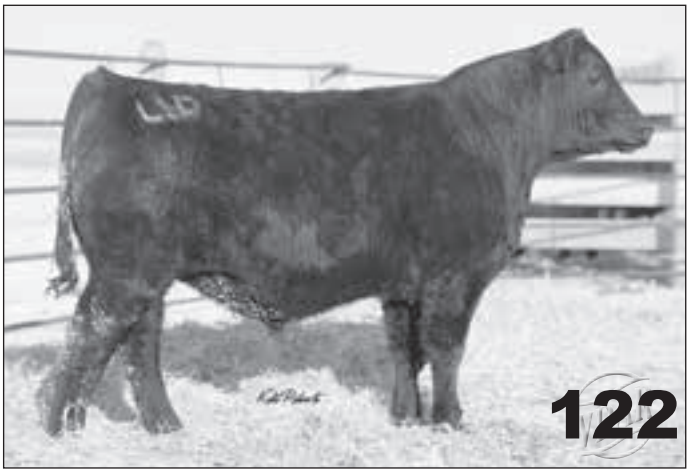

119 VDAR SONNY BOY 1589

158 *19411396* *01/13/19*

V D A R HERO 7072
V D A R SONNY BOY 1194
V D A R LASS 2582

KA BLACK CEDAR 080
VDAR ANN 6492
V D A R ANN 3127

EPDs	Dam	Sire
Birth	-3.3	+2.1
Wean	+42	+57
Year	+72	+104
Milk	+31	+22

Birth Wt	205 Wt	365 wt
75	706	1120

CED	Birth	Wean	Year	Milk	Scrotal
+17	-3.2	+50	+83	+29	+0.42

Marb	RE	Fat
+0.69	+0.16	+0.012

$ Wean	$ Feedlot	$ Grid	$ Beef
+64	+63	+49	+113

ANGUS

122 VDAR SONNY BOY 1249

124 *19411364* *01/08/19*

V D A R HERO 7072
V D A R SONNY BOY 1194
V D A R LASS 2582

V D A R CEDAR WIND 8111
VDAR LASS 6404
V D A R LASS 4174

EPDs	Dam	Sire
Birth	-1.2	+2.1
Wean	+51	+57
Year	+82	+104
Milk	+21	+22

Birth Wt	205 Wt	365 wt
83	660	1070

CED	Birth	Wean	Year	Milk	Scrotal
+7	+1.1	+55	+98	+22	+0.25

Marb	RE	Fat
+0.44	+0.23	+0.001

$ Wean	$ Feedlot	$ Grid	$ Beef
+53	+48	+39	+88

ANGUS

120 VDAR SONNY BOY 1979

197 *19411431* *01/27/19*

V D A R HERO 7072
V D A R SONNY BOY 1194
V D A R LASS 2582

DFA HERO 6017#
V D A R BLACKBIRD 3132
SHADY ASH BLACKBIRD 1419

EPDs	Dam	Sire
Birth	+0.1	+2.1
Wean	+44	+57
Year	+76	+104
Milk	+23	+22

Birth Wt	205 Wt	365 wt
87	613	1111

CED	Birth	Wean	Year	Milk	Scrotal
+8	+1.8	+56	+90	+20	+0.06

Marb	RE	Fat
+0.52	+0.29	-0.008

$ Wean	$ Feedlot	$ Grid	$ Beef
+54	+56	+45	+101

ANGUS

V D A R Blackbird 3132

Dam of Lot 120

Tom Wulff enjoys some laughs with Dennis Namminga, Avon, SD

123 VDAR SONNY BOY 1989

198 *19411432* *01/28/19*

V D A R HERO 7072
V D A R SONNY BOY 1194
V D A R LASS 2582

HERO 6267 OF R R 2418#
BLACKBIRD 728 OF CROOK MT
BLACKBIRD 583 OF CROOK MT#

EPDs	Dam	Sire
Birth	-0.7	+2.1
Wean	+27	+57
Year	+38	+104
Milk	+34	+22

Birth Wt	205 Wt	365 wt
86	691	1070

CED	Birth	Wean	Year	Milk	Scrotal
+10	+0.3	+42	+64	+31	+0.69

Marb	RE	Fat
+0.07	+0.22	-0.044

$ Wean	$ Feedlot	$ Grid	$ Beef
+54	+41	+26	+67

124 VDAR SONNY BOY 5539

553 *19447305* *01/25/19*

V D A R HERO 7072
V D A R SONNY BOY 1194
V D A R LASS 2582

CROOK MT WINDY 17#
V D A R FOREVER LADY 6377
V D A R FOREVER LADY 2658

EPDs	Dam	Sire
Birth	+2.8	+2.1
Wean	+47	+57
Year	+80	+104
Milk	+1	+22

Birth Wt	205 Wt	365 wt
80	758	1091

CED	Birth	Wean	Year	Milk	Scrotal
+4	+1.8	+39	+63	+22	-0.08

Marb	RE	Fat
+0.26	0	-0.010

$ Wean	$ Feedlot	$ Grid	$ Beef
+35	+39	+29	+68

125 VDAR SONNY BOY 2009

200 *19411434* *01/31/19*

V D A R HERO 7072
V D A R SONNY BOY 1194
V D A R LASS 2582

V D A R HERO 5107
SHADY ASH ANN 1383
SHADY ASH ANN 4344

EPDs	Dam	Sire
Birth	+2.9	+2.1
Wean	+37	+57
Year	+65	+104
Milk	+18	+22

Birth Wt	205 Wt	365 wt
99	637	1053

CED	Birth	Wean	Year	Milk	Scrotal
+2	+4.2	+50	+85	+22	+0.83

Marb	RE	Fat
+0.50	+0.41	-0.016

$ Wean	$ Feedlot	$ Grid	$ Beef
+40	+63	+46	+109

126 VDAR MIRROR IMAGE 1309

130 *+19411369* *01/09/19*

H A IMAGE MAKER 0415#
W R A MIRROR IMAGE T10#
W R A EILEEN BAR 115P

KA NEW DESIGN 212- 038
V D A R LASS 0464
V D A R LASS 8356

EPDs	Dam	Sire
Birth	+0.0	-0.5
Wean	+14	+48
Year	+36	+77
Milk	+33	+36

Birth Wt	205 Wt	365 wt
76	767	1117

CED	Birth	Wean	Year	Milk	Scrotal
+11	-1.1	+38	+68	+35	+1.41

Marb	RE	Fat
+0.22	+0.19	-0.005

$ Wean	$ Feedlot	$ Grid	$ Beef
+57	+62	+29	+91

Maternal Brother to VDAR Stout 1623.

127 VDAR MIRROR IMAGE 1519

151 *19411390* *01/12/19*

H A IMAGE MAKER 0415#
W R A MIRROR IMAGE T10#
W R A EILEEN BAR 115P

WULFFS EXT 6106#
V D A R ELLUNA 5825
V D A R ELLUNA 9755#

EPDs	Dam	Sire
Birth	+1.4	-0.5
Wean	+51	+48
Year	+86	+77
Milk	+28	+36

Birth Wt	205 Wt	365 wt
79	697	1142

CED	Birth	Wean	Year	Milk	Scrotal
+7	+0.7	+52	+79	+29	+0.09

Marb	RE	Fat
+0.29	+0.08	+0.029

$ Wean	$ Feedlot	$ Grid	$ Beef
+68	+44	+27	+71

128 VDAR MIRROR IMAGE 1559

155 *19411393* *01/13/19*

H A IMAGE MAKER 0415#
W R A MIRROR IMAGE T10#
W R A EILEEN BAR 115P

V D A R BLACK CEDAR 8380
V D A R LASS 5828
V D A R CS LASS 814

EPDs	Dam	Sire
Birth	+2.6	-0.5
Wean	+55	+48
Year	+94	+77
Milk	+32	+36

Birth Wt	205 Wt	365 wt
83	654	1099

CED	Birth	Wean	Year	Milk	Scrotal
+10	-0.7	+41	+70	+40	+1.04

Marb	RE	Fat
+0.55	+0.28	+0.026

$ Wean	$ Feedlot	$ Grid	$ Beef
+64	+56	+43	+99

129 VDAR MIRROR IMAGE 1679

167 *19411404* *01/14/19*

H A IMAGE MAKER 0415#
W R A MIRROR IMAGE T10#
W R A EILEEN BAR 115P

CROOK MT WINDY 17#
V D A R LASS 3178
V D A R LASS 9756

EPDs	Dam	Sire
Birth	+1.6	-0.5
Wean	+40	+48
Year	+64	+77
Milk	+25	+36

Birth Wt	205 Wt	365 wt
86	667	1069

CED	Birth	Wean	Year	Milk	Scrotal
+7	+1.1	+41	+67	+33	+0.49

Marb	RE	Fat
+0.24	+0.11	-0.025

$ Wean	$ Feedlot	$ Grid	$ Beef
+55	+47	+31	+78

ANGUS

"At some point, you have to stop talking to God about YOUR MOUNTAIN and start talking to the mountain about YOUR GOD!"

V D A R Lass 3178

Dam of Lot 129

131 VDAR CEDAR BUTTE 5959

595 *19441762* *02/19/19*

V D A R BLACK CEDAR 8380
VDAR WULFFS CEDAR BUTTE 542
WULFFS ERICA DIANNA 563

V D A R REALLY WINDY 4097#
V D A R HAZEL 0319
V D A R HAZEL 8650

EPDs	Dam	Sire
Birth	-0.5	+1.8
Wean	+44	+62
Year	+75	+103
Milk	+13	+20

Birth Wt	205 Wt	365 wt
95	741	1219

CED	Birth	Wean	Year	Milk	Scrotal
+4	+1.1	+47	+86	+21	+1.36

Marb	RE	Fat
+0.54	+0.26	+0.001

$ Wean	$ Feedlot	$ Grid	$ Beef
+42	+54	+45	+98

ANGUS

130 VDAR MIRROR IMAGE 1659

165 *19411402* *01/13/19*

H A IMAGE MAKER 0415#
W R A MIRROR IMAGE T10#
W R A EILEEN BAR 115P

V D A R STOUT 1623
V D A R CHLOE 5873
V D A R CHLOE 9727

EPDs	Dam	Sire
Birth	+0.7	-0.5
Wean	+39	+48
Year	+72	+77
Milk	+28	+36

Birth Wt	205 Wt	365 wt
76	602	1048

CED	Birth	Wean	Year	Milk	Scrotal
+10	+0.4	+42	+70	+37	+0.57

Marb	RE	Fat
+0.40	+0.22	+0.014

$ Wean	$ Feedlot	$ Grid	$ Beef
+61	+60	+36	+96

ANGUS

132 VDAR CEDAR BUTTE 5499

549 *19441742* *01/23/19*

V D A R BLACK CEDAR 8380
VDAR WULFFS CEDAR BUTTE 542
WULFFS ERICA DIANNA 563

V D A R FOUR CORNERS 8232
V D A R LASS 5348
V D A R LASS 1658

EPDs	Dam	Sire
Birth	+3.2	+1.8
Wean	+46	+62
Year	+86	+103
Milk	+1	+20

Birth Wt	205 Wt	365 wt
91	637	1146

CED	Birth	Wean	Year	Milk	Scrotal
0	+3.2	+49	+91	+16	+0.52

Marb	RE	Fat
-0.04	+0.74	+0.016

$ Wean	$ Feedlot	$ Grid	$ Beef
+32	+72	+22	+93

ANGUS

V D A R Chloe 5873

Dam of Lot 130

VDAR

> **Let God's promises shine on your problems.**
> *~ Corrie ten Boom*

135 VDAR CEDAR BUTTE 5599

559 *19441745* *01/26/19*

V D A R BLACK CEDAR 8380
VDAR WULFFS CEDAR BUTTE 542
WULFFS ERICA DIANNA 563

V D A R ALLIANCE 4368
V D A R FOREVER LADY 4381
V D A R FOREVER LADY 5671

EPDs	Dam	Sire
Birth	+4.2	+1.8
Wean	+37	+62
Year	+77	+103
Milk	-2	+20

Birth Wt	205 Wt	365 wt
86	654	1099

CED	Birth	Wean	Year	Milk	Scrotal
+1	+1.8	+43	+82	+24	+0.22

Marb	RE	Fat
+0.30	+0.50	+0.011

$ Wean	$ Feedlot	$ Grid	$ Beef
+41	+64	+35	+99

133 VDAR CEDAR BUTTE 5929

592 *19441760* *02/16/19*

V D A R BLACK CEDAR 8380
VDAR WULFFS CEDAR BUTTE 542
WULFFS ERICA DIANNA 563

V D A R ALLIANCE 4368
V D A R HAZEL 4376
V D A R HAZEL 0319

EPDs	Dam	Sire
Birth	+2.4	+1.8
Wean	+46	+62
Year	+83	+103
Milk	+4	+20

Birth Wt	205 Wt	365 wt
85	723	1182

CED	Birth	Wean	Year	Milk	Scrotal
+7	+1.5	+51	+89	+22	+0.33

Marb	RE	Fat
+0.11	+0.27	+0.018

$ Wean	$ Feedlot	$ Grid	$ Beef
+50	+44	+22	+66

136 VDAR CEDAR BUTTE 5279

527 *19441730* *01/17/19*

V D A R BLACK CEDAR 8380
VDAR WULFFS CEDAR BUTTE 542
WULFFS ERICA DIANNA 563

V D A R CHURCHILL 1063
V D A R LASS 6217
VDAR LASS 4617#

EPDs	Dam	Sire
Birth	+0.0	+1.8
Wean	+51	+62
Year	+91	+103
Milk	+7	+20

Birth Wt	205 Wt	365 wt
65	691	1083

CED	Birth	Wean	Year	Milk	Scrotal
+7	-0.1	+50	+92	+18	-0.24

Marb	RE	Fat
+0.32	+0.57	-0.014

$ Wean	$ Feedlot	$ Grid	$ Beef
+49	+70	+40	+109

V D A R Hazel 4376

Dam of Lot 133

137 VDAR CEDAR BUTTE 5889

588 *19441757* *02/13/19*

V D A R BLACK CEDAR 8380
VDAR WULFFS CEDAR BUTTE 542
WULFFS ERICA DIANNA 563

V D A R REALLY WINDY 4097#
V D A R LASS 3354
V D A R LASS 0307#

EPDs	Dam	Sire
Birth	+0.1	+1.8
Wean	+44	+62
Year	+79	+103
Milk	+9	+20

Birth Wt	205 Wt	365 wt
72	631	1097

CED	Birth	Wean	Year	Milk	Scrotal
+8	-0.1	+44	+76	+26	+0.50

Marb	RE	Fat
+0.34	+0.48	+0.017

$ Wean	$ Feedlot	$ Grid	$ Beef
+52	+55	+36	+91

134 VDAR CEDAR BUTTE 5969

596 *19441763* *02/21/19*

V D A R BLACK CEDAR 8380
VDAR WULFFS CEDAR BUTTE 542
WULFFS ERICA DIANNA 563

V D A R HERO 6337
V D A R BLACK BELLE 1667
V D A R BLACK BELLE 8649

EPDs	Dam	Sire
Birth	+3.1	+1.8
Wean	+38	+62
Year	+77	+103
Milk	+3	+20

Birth Wt	205 Wt	365 wt
100	688	1190

CED	Birth	Wean	Year	Milk	Scrotal
+5	+2.3	+54	+109	+31	+1.32

Marb	RE	Fat
-0.07	+0.66	+0.015

$ Wean	$ Feedlot	$ Grid	$ Beef
+55	+82	+19	+101

Warming up before the sale with Alicia Redmond and Maxine Namminga, Ev Van Dyke loves connecting and catching up each year!

Reference Sire

V D A R BLACK CEDAR 2114

17964813 *02/16/14*

COLE CREEK BLACK CEDAR 46P#
V D A R BLACK CEDAR 8380
VDAR QUEEN 1345

N BAR SHADOW X4124
V D A R LASS 0406
CALLAWAYS LASS 0370

CED	Birth	Wean	Year	Milk	Scrotal
+3	+2.1	+51	+85	+24	+2.01

Marb	RE	Fat
+0.10	+0.45	+0.002

$ Wean	$ Feedlot	$ Grid	$ Beef
+48	+59	+26	+85

VDAR Black Cedar 2114 is a VDAR Black Cedar 8380 son out of an N Bar Shadow daughter. His mother is a beautiful cow with a fantastic record. 2114's dam has a calving interval of 367 days, and a weaning ratio of 101 on 8 head. Her flush sister has a calving interval of 367 days, a weaning ratio of 105 and a yearling ratio of 104. Both are truly outstanding cows.

Co-Owned with Logterman Angus, Manhattan MT.

Semen Available from Logterman Angus

138 VDAR BLACK CEDAR 1939

193 *19411427* *01/26/19*

V D A R BLACK CEDAR 8380
V D A R BLACK CEDAR 2114
V D A R LASS 0406

HA WINDFALL 6011
V D A R ELLUNA 1416
V D A R ELLUNA 9720

EPDs	Dam	Sire
Birth	+0.1	+2.1
Wean	+29	+51
Year	+63	+85
Milk	+30	+24

Birth Wt	205 Wt	365 wt
98	699	1257

CED	Birth	Wean	Year	Milk	Scrotal
+4	+2.7	+46	+85	+30	+1.09

Marb	RE	Fat
+0.17	+0.07	-0.012

$ Wean	$ Feedlot	$ Grid	$ Beef
+47	+52	+25	+78

140 VDAR BLACK CEDAR 1369

136 *19411375* *01/10/19*

V D A R BLACK CEDAR 8380
V D A R BLACK CEDAR 2114
V D A R LASS 0406

DARS WALK ON 4 TRAVELER 584
V D A R BEAUTY 5810
V D A R BEAUTY 3200

EPDs	Dam	Sire
Birth	-0.2	+2.1
Wean	+34	+51
Year	+69	+85
Milk	+32	+24

Birth Wt	205 Wt	365 wt
81	680	1203

CED	Birth	Wean	Year	Milk	Scrotal
+4	+0.9	+42	+79	+34	+1.55

Marb	RE	Fat
-0.06	+0.46	-0.009

$ Wean	$ Feedlot	$ Grid	$ Beef
+50	+56	+19	+75

139 VDAR BLACK CEDAR 1509

150 *19411389* *01/12/19*

V D A R BLACK CEDAR 8380
V D A R BLACK CEDAR 2114
V D A R LASS 0406

V D A R SONNY BOY 1194
VDAR BLACK BELLE 6445
VDAR BLACK BELLE 3204 4179

EPDs	Dam	Sire
Birth	+1.2	+2.1
Wean	+61	+51
Year	+104	+85
Milk	+25	+24

Birth Wt	205 Wt	365 wt
89	744	1250

CED	Birth	Wean	Year	Milk	Scrotal
+5	+1.5	+67	+114	+32	+0.89

Marb	RE	Fat
+0.47	+0.76	-0.041

$ Wean	$ Feedlot	$ Grid	$ Beef
+75	+85	+52	+137

V D A R Black Belle 6445

Dam of Lot 139

141 VDAR FA BLACK CEDAR 1499

149 | 19411388 | 01/12/19

V D A R BLACK CEDAR 8380
V D A R BLACK CEDAR 2114
V D A R LASS 0406

KOUPAL JUNEAU 797#
V D A R PF LINDA 5865
V D A R PF LINDA W0412

EPDs	Dam	Sire
Birth	+2.7	+2.1
Wean	+58	+51
Year	+106	+85
Milk	+28	+24

Birth Wt	205 Wt	365 wt
90	755	1174

CED	Birth	Wean	Year	Milk	Scrotal
+1	+3.4	+60	+106	+32	+1.23

Marb	RE	Fat
-0.27	+0.57	+0.004

$ Wean	$ Feedlot	$ Grid	$ Beef
+62	+86	+9	+96

142 VDAR FA BLACK CEDAR 1849

184 | 19411419 | 01/19/19

V D A R BLACK CEDAR 8380
V D A R BLACK CEDAR 2114
V D A R LASS 0406

V D A R GAME DAY 7061
V D A R R PF ELLUNA 4117
V D A R PF ELLUNA 2541

EPDs	Dam	Sire
Birth	+0.7	+2.1
Wean	+45	+51
Year	+70	+85
Milk	+21	+24

Birth Wt	205 Wt	365 wt
92	787	1157

CED	Birth	Wean	Year	Milk	Scrotal
+3	+1.9	+59	+93	+21	+0.18

Marb	RE	Fat
+0.33	+0.54	+0.019

$ Wean	$ Feedlot	$ Grid	$ Beef
+55	+69	+36	+106

143 VDAR BLACK CEDAR 1469

146 | +19411385 | 01/11/19

V D A R BLACK CEDAR 8380
V D A R BLACK CEDAR 2114
V D A R LASS 0406

KA NEW DESIGN 212- 038
V D A R LASS 0464
V D A R LASS 8356

EPDs	Dam	Sire
Birth	+0.0	+2.1
Wean	+14	+51
Year	+36	+85
Milk	+33	+24

Birth Wt	205 Wt	365 wt
86	701	1139

CED	Birth	Wean	Year	Milk	Scrotal
+2	+3.4	+36	+70	+25	+1.22

Marb	RE	Fat
+0.25	+0.12	-0.012

$ Wean	$ Feedlot	$ Grid	$ Beef
+24	+58	+30	+88

3/4 Brother to VDAR Stout 1623.

144 VDAR BLACK CEDAR 1889

188 | 19411423 | 01/22/19

V D A R BLACK CEDAR 8380
V D A R BLACK CEDAR 2114
V D A R LASS 0406

LLL RESOLUTE 724T
V D A R LASS 0468
VDAR LASS 0216#

EPDs	Dam	Sire
Birth	+1.2	+2.1
Wean	+24	+51
Year	+46	+85
Milk	+30	+24

Birth Wt	205 Wt	365 wt
85	641	1105

CED	Birth	Wean	Year	Milk	Scrotal
-1	+3.9	+42	+68	+26	+1.39

Marb	RE	Fat
+0.25	+0.27	+0.004

$ Wean	$ Feedlot	$ Grid	$ Beef
+36	+48	+30	+78

145 VDAR BLACK CEDAR 1599

159 | 19411397 | 01/13/19

V D A R BLACK CEDAR 8380
V D A R BLACK CEDAR 2114
V D A R LASS 0406

V D A R CEDAR WIND 8111
V D A R SHANNON 4128
V D A R SHANNON 2534

EPDs	Dam	Sire
Birth	-1.8	+2.1
Wean	+47	+51
Year	+84	+85
Milk	+25	+24

Birth Wt	205 Wt	365 wt
81	639	1041

CED	Birth	Wean	Year	Milk	Scrotal
+9	-0.4	+41	+67	+23	+1.01

Marb	RE	Fat
+0.22	+0.33	+0.023

$ Wean	$ Feedlot	$ Grid	$ Beef
+45	+50	+28	+77

V D A R Shannon 4128

Dam of Lot 145

146 VDAR BLACK CEDAR 1489

148 | 19411387 | 01/11/19

V D A R BLACK CEDAR 8380
V D A R BLACK CEDAR 2114
V D A R LASS 0406

V D A R CEDAR WIND 8111
VDAR ELLUNA 6487
V D A R ELLUNA 1454#

EPDs	Dam	Sire
Birth	+1.3	+2.1
Wean	+44	+51
Year	+83	+85
Milk	+26	+24

Birth Wt	205 Wt	365 wt
89	676	1022

CED	Birth	Wean	Year	Milk	Scrotal
0	+2.4	+39	+69	+26	+0.92

Marb	RE	Fat
+0.17	+0.44	-0.042

$ Wean	$ Feedlot	$ Grid	$ Beef
+36	+56	+33	+89

"Be truly glad. There is wonderful joy ahead."

~ I Peter 1:6

147 VDAR YELLOWSTONE 5589

558 | 19447309 | 01/26/19

VERMILION YELLOWSTONE#
HA YELLOWSTONE 4025
H A CALCULATOR 3100

W R A MIRROR IMAGE T10#
V D A R MISS WIX 7922
V D A R MISS WIX 3349

EPDs	Dam	Sire
Birth	-0.9	-0.4
Wean	+40	+46
Year	+69	+87
Milk	+12	+24

Birth Wt	205 Wt	365 wt
75	754	1223

CED	Birth	Wean	Year	Milk	Scrotal
+11	+0.3	+43	+80	+21	+1.43

Marb	RE	Fat
+0.40	+0.24	+0.061

$ Wean	$ Feedlot	$ Grid	$ Beef
+42	+64	+31	+96

148 VDAR YELLOWSTONE 5849

584 | 19447322 | 02/11/19

VERMILION YELLOWSTONE#
HA YELLOWSTONE 4025
H A CALCULATOR 3100

V D A R CHURCHILL 1063
V D A R HAZEL 7925
V D A R HAZEL 4378

EPDs	Dam	Sire
Birth	+0.3	-0.4
Wean	+64	+46
Year	+108	+87
Milk	+8	+24

Birth Wt	205 Wt	365 wt
90	763	1229

CED	Birth	Wean	Year	Milk	Scrotal
+7	+0.1	+63	+108	+30	+0.66

Marb	RE	Fat
+0.57	+0.39	+0.014

$ Wean	$ Feedlot	$ Grid	$ Beef
+72	+73	+47	+119

149 VDAR YELLOWSTONE 5559

555 | 19447307 | 01/26/19

VERMILION YELLOWSTONE#
HA YELLOWSTONE 4025
H A CALCULATOR 3100

V D A R CHURCHILL 1063
V D A R LASS 7970
V D A R LASS 3359

EPDs	Dam	Sire
Birth	+1.5	-0.4
Wean	+56	+46
Year	+95	+87
Milk	+4	+24

Birth Wt	205 Wt	365 wt
85	700	1170

CED	Birth	Wean	Year	Milk	Scrotal
+6	+0.8	+51	+87	+24	+1.31

Marb	RE	Fat
+0.38	-0.03	+0.064

$ Wean	$ Feedlot	$ Grid	$ Beef
+52	+50	+27	+76

150 VDAR YELLOWSTONE 5909

590 | 19447324 | 02/15/19

VERMILION YELLOWSTONE#
HA YELLOWSTONE 4025
H A CALCULATOR 3100

VDAR WULFFS ALTITUDE 423
V D A R BEAUTY 7983
V D A R BEAUTY 3364

EPDs	Dam	Sire
Birth	+1.4	-0.4
Wean	+45	+46
Year	+76	+87
Milk	+8	+24

Birth Wt	205 Wt	365 wt
70	754	1146

CED	Birth	Wean	Year	Milk	Scrotal
+10	-1.6	+40	+69	+22	+0.19

Marb	RE	Fat
+0.74	-0.08	+0.059

$ Wean	$ Feedlot	$ Grid	$ Beef
+42	+59	+44	+103

151 MISSION SONNY BOY 9-04

9-04 | 19515522 | 01/22/19

V D A R SONNY BOY 1194
VDAR SONNY BOY 7706
V D A R LUCY 1422

V D A R REALLY WINDY 4179
MISSION QUEEN Z-02 BY 4179
MISSION QUEEN U6 OF 1245

EPDs	Dam	Sire
Birth	na	+2.0
Wean	na	+50
Year	na	+80
Milk	na	+18

Birth Wt	205 Wt	365 wt
102	780	1250

CED	Birth	Wean	Year	Milk	Scrotal
0	+2.9	+62	+108	+23	+0.56

Marb	RE	Fat
+0.05	+0.46	+0.002

$ Wean	$ Feedlot	$ Grid	$ Beef
+53	+88	+23	+111

152 MISSION SONNY BOY 9-06

9-06 | 19515520 | 02/03/19

V D A R SONNY BOY 1194
VDAR SONNY BOY 7706
V D A R LUCY 1422

CROOK MT WINDY 17#
MISSION LUCY C-12
MISSION LUCY 202

EPDs	Dam	Sire
Birth	na	+2.0
Wean	na	+50
Year	na	+80
Milk	na	+18

Birth Wt	205 Wt	365 wt
94	706	1148

CED	Birth	Wean	Year	Milk	Scrotal
+4	+3.3	+53	+86	+17	+0.86

Marb	RE	Fat
-0.03	+0.21	-0.021

$ Wean	$ Feedlot	$ Grid	$ Beef
na	+41	+58	+77

153 MISSION WINSTON 9-03

9-03 | 19524552 | 01/21/19

V D A R WINSTON 2165
VDAR WINSTON 2707
V D A R LASS 5830

MISSION ABISHAI OUTCROSS A09
MISSION BLACKBIRD D-05
MISSION BLACKBIRD 206

EPDs	Dam	Sire
Birth	na	+0.8
Wean	na	+48
Year	na	+85
Milk	na	+22

Birth Wt	205 Wt	365 wt
78	709	1031

CED	Birth	Wean	Year	Milk	Scrotal
+12	-2.4	+29	+51	+24	+1.64

Marb	RE	Fat
+0.10	+0.18	-0.014

$ Wean	$ Feedlot	$ Grid	$ Beef
+35	+55	+24	+78

154 VDAR HERO 1719

171 | +19417264 | 01/15/19

R R HERO 6267#
HERO 6267 OF R R 2418#
R R EVERELDA ENTENSE 0413

S A V INITIATIVE 4406#
KOUPAL EBONETTE 734
KOUPALS EBONETTE 545#

EPDs	Dam	Sire
Birth	-0.9	-0.4
Wean	+59	+40
Year	+101	+51
Milk	+30	+28

Birth Wt	205 Wt	365 wt
90	840	1238

CED	Birth	Wean	Year	Milk	Scrotal
+10	-0.2	+60	+87	+31	+0.82

Marb	RE	Fat
+0.44	+0.25	+0.014

$ Wean	$ Feedlot	$ Grid	$ Beef
+78	+62	+38	+100

155 VDAR HERO 1539

153 +19417263 01/13/19

R R HERO 6267#
HERO 6267 OF R R 2418#
R R EVERELDA ENTENSE 0413

S A V INITIATIVE 4406#
KOUPAL EBONETTE 734
KOUPALS EBONETTE 545#

EPDs	Dam	Sire
Birth	-0.9	-0.4
Wean	+59	+40
Year	+101	+51
Milk	+30	+28

Birth Wt	205 Wt	365 wt
85	724	1132

CED	Birth	Wean	Year	Milk	Scrotal
+12	+0.4	+48	+64	+31	+0.60

Marb	RE	Fat
+0.04	+0.18	+0.028

$ Wean	$ Feedlot	$ Grid	$ Beef
+67	+36	+17	+53

Reference Sire ROSENEATH ADVANCE 427

18149532 09/03/14

KOUPAL JUNEAU 797#
KOUPAL ADVANCE 28
KOUPAL EBONETTE 734

V D A R REALLY WINDY 4097#
ROSENEATH BEAUTY 1361
ROSENEATH BEAUTY 887

CED	Birth	Wean	Year	Milk	Scrotal
+12	+0.6	+60	+111	+31	+1.80

Marb	RE	Fat
+0.35	+0.53	+0.011

$ Wean	$ Feedlot	$ Grid	$ Beef
68.00	72.00	38.00	110.00

A big, powerful bull whose first daughters in production last year were as productive as any group of daughters in the herd. High growth and tremendous milk production can be expected from 427's offspring.

157 VDAR ADVANCE 5749

574 19441748 02/03/19

KOUPAL ADVANCE 28
ROSENEATH ADVANCE 427
ROSENEATH BEAUTY 1361

V D A R CHURCHILL 1063
V D A R HAZEL 6349
V D A R HAZEL 0319

EPDs	Dam	Sire
Birth	-0.2	+0.6
Wean	+55	+60
Year	+98	+111
Milk	+9	+31

Birth Wt	205 Wt	365 wt
90	742	1280

CED	Birth	Wean	Year	Milk	Scrotal
+10	-0.8	+56	+107	+34	+1.01

Marb	RE	Fat
+0.68	+0.09	+0.039

$ Wean	$ Feedlot	$ Grid	$ Beef
+65	+60	+45	+105

V D A R Hazel 6349

Dam of Lot 157

158 VDAR ADVANCE 5839

583 19441754 02/11/19

KOUPAL ADVANCE 28
ROSENEATH ADVANCE 427
ROSENEATH BEAUTY 1361

V D A R JUNEAU 7373
V D A R FOREVER LADY 5390
V D A R FOREVER LADY 2623

EPDs	Dam	Sire
Birth	+4.9	+0.6
Wean	+58	+60
Year	+95	+111
Milk	-4	+31

Birth Wt	205 Wt	365 wt
96	720	1280

CED	Birth	Wean	Year	Milk	Scrotal
-1	+4.0	+68	+117	+29	+0.82

Marb	RE	Fat
+0.24	+0.44	+0.021

$ Wean	$ Feedlot	$ Grid	$ Beef
+69	+80	+30	+111

159 VDAR ADVANCE 5879

587 19441756 02/12/19

KOUPAL ADVANCE 28
ROSENEATH ADVANCE 427
ROSENEATH BEAUTY 1361

V D A R GAME DAY 7061
V D A R MISS WIX 4377
V D A R MISS WIX 2650

EPDs	Dam	Sire
Birth	+2.9	+0.6
Wean	+47	+60
Year	+84	+111
Milk	+1	+31

Birth Wt	205 Wt	365 wt
98	706	1207

CED	Birth	Wean	Year	Milk	Scrotal
+10	+1.6	+56	+99	+28	+0.62

Marb	RE	Fat
+0.16	+0.55	-0.003

$ Wean	$ Feedlot	$ Grid	$ Beef
+64	+72	+31	+103

160 VDAR ADVANCE 5719

571 19441747 02/02/19

KOUPAL ADVANCE 28
ROSENEATH ADVANCE 427
ROSENEATH BEAUTY 1361

HERO 6267 OF R R 2418#
V D A R RITA 7611#
V D A R RITA 5613

EPDs	Dam	Sire
Birth	+2.3	+0.6
Wean	+45	+60
Year	+71	+111
Milk	+1	+31

Birth Wt	205 Wt	365 wt
95	694	1195

CED	Birth	Wean	Year	Milk	Scrotal
-1	+3.2	+45	+80	+29	+1.21

Marb	RE	Fat
+0.09	+0.78	-0.048

$ Wean	$ Feedlot	$ Grid	$ Beef
+46	+51	+35	+85

161 VDAR ADVANCE 5859

585 19441755 02/12/19

KOUPAL ADVANCE 28
ROSENEATH ADVANCE 427
ROSENEATH BEAUTY 1361

V D A R CHURCHILL 1063
V D A R MISS TRAVELER 6334
V D A R MISS TRAVELER 3344

EPDs	Dam	Sire
Birth	-0.2	+0.6
Wean	+63	+60
Year	+111	+111
Milk	+8	+31

Birth Wt	205 Wt	365 wt
81	771	1201

CED	Birth	Wean	Year	Milk	Scrotal
+9	-0.3	+59	+105	+30	+0.47

Marb	RE	Fat
+0.59	+0.37	+0.024

$ Wean	$ Feedlot	$ Grid	$ Beef
+69	+74	+46	+121

162 VDAR ADVANCE 5789

578 19507036 02/06/19

KOUPAL ADVANCE 28
ROSENEATH ADVANCE 427
ROSENEATH BEAUTY 1361

V D A R CHURCHILL 1063
H H R LUCY H115
V D A R LUCY 1411

EPDs	Dam	Sire
Birth	I+0.6	+0.6
Wean	I+53	+60
Year	I+91	+111
Milk	I+6	+31

Birth Wt	205 Wt	365 wt
88	638	1147

CED	Birth	Wean	Year	Milk	Scrotal
+9	+0.2	I+50	I+96	I+26	na

Marb	RE	Fat
na	na	na

$ Wean	$ Feedlot	$ Grid	$ Beef
na	na	na	na

163 VDAR ADVANCE 5939

593 19515870 02/16/19

KOUPAL ADVANCE 28
ROSENEATH ADVANCE 427
ROSENEATH BEAUTY 1361

V D A R STOUT 1623
V D A R MISS WIX 6367
V D A R MISS WIX 4377

EPDs	Dam	Sire
Birth	+3.3	+0.6
Wean	+48	+60
Year	+87	+111
Milk	+1	+31

Birth Wt	205 Wt	365 wt
85	625	1113

CED	Birth	Wean	Year	Milk	Scrotal
I+7	I+1.8	I+46	I+91	I+28	na

Marb	RE	Fat
na	na	na

$ Wean	$ Feedlot	$ Grid	$ Beef
+44	na	na	na

164 VDAR HERO'S PRIDE 1179

117 19411357 01/07/19

HERO'S PRIDE 2012
CROOK MT HERO 116
V D A R LASS 3123

KA BLACK CEDAR 080
VDAR LUCY 7088
V D A R LUCY 4365

EPDs	Dam	Sire
Birth	+0.5	-0.7
Wean	+49	+39
Year	+89	+67
Milk	+25	+31

Birth Wt	205 Wt	365 wt
71	684	1142

CED	Birth	Wean	Year	Milk	Scrotal
+11	-0.3	+44	+73	+28	+1.10

Marb	RE	Fat
+0.14	-0.10	+0.007

$ Wean	$ Feedlot	$ Grid	$ Beef
+54	+41	+20	+60

ANGUS

"The best thing about the future is that it comes only one day at a time."
~ Abraham Lincoln

Reference Sire

CROOK MT HERO 116

18509560 04/05/16

HERO 6267 OF R R 2418#
HERO'S PRIDE 2012
323 HENRIETTA PRIDE 76

CROOK MT REALLY WINDY 141#
V D A R LASS 3123
V D A R LASS 5714

CED	Birth	Wean	Year	Milk	Scrotal
+12	-0.7	+39	+67	+31	+0.69

Marb	RE	Fat
+0.07	-0.07	-0.004

$ Wean	$ Feedlot	$ Grid	$ Beef
+50	+30	+18	+48

165 VDAR HERO'S PRIDE 1359

135 19411374 01/10/19

HERO'S PRIDE 2012
CROOK MT HERO 116
V D A R LASS 3123

KA BLACK CEDAR 080
VDAR LASS 7092
V D A R LASS 1455#

EPDs	Dam	Sire
Birth	+0.5	-0.7
Wean	+49	+39
Year	+83	+67
Milk	+30	+31

Birth Wt	205 Wt	365 wt
81	680	1075

CED	Birth	Wean	Year	Milk	Scrotal
+11	+0.6	+38	+68	+37	+0.72

Marb	RE	Fat
+0.33	-0.03	+0.021

$ Wean	$ Feedlot	$ Grid	$ Beef
+55	+37	+28	+66

ANGUS

166 VDAR FA HERO'S PRIDE 1209

120 19411360 01/08/19

HERO'S PRIDE 2012
CROOK MT HERO 116
V D A R LASS 3123

V D A R WINSTON 2165
VDAR PF HYALITE 7024
V D A R PF HYALITE 4137

EPDs	Dam	Sire
Birth	+0.2	-0.7
Wean	+49	+39
Year	+84	+67
Milk	+24	+31

Birth Wt	205 Wt	365 wt
74	644	1009

CED	Birth	Wean	Year	Milk	Scrotal
+5	+1.1	+50	+86	+26	+0.83

Marb	RE	Fat
+0.04	+0.39	-0.019

$ Wean	$ Feedlot	$ Grid	$ Beef
+54	+50	+24	+74

ANGUS

Notes

Lee, Shirlee and Lindsee Van Dyke

Lexie Wulff

Tom & Sherry Wulff

Cole Dyk and Alex Van Dyke

Keith & Evelyn Van Dyke

Samantha Yates & our big guy, Gordy!

Charles, Kasey & Luca Pera with Esmé on the way!

Tim Crabtree and Jaynee Van Dyke

Paul & Deb Feddes, Morgan & Josh Satre, Nick & Melissa Feddes
Little Tractor - Nathan, Aly & Eric Feddes

Nate, Aly, Eric & Caleb Feddes

Kelby and Brittnee Jakubiec

We'll See You at the Sale!

VDAR

Welcome to Van Dyke Angus Ranch!

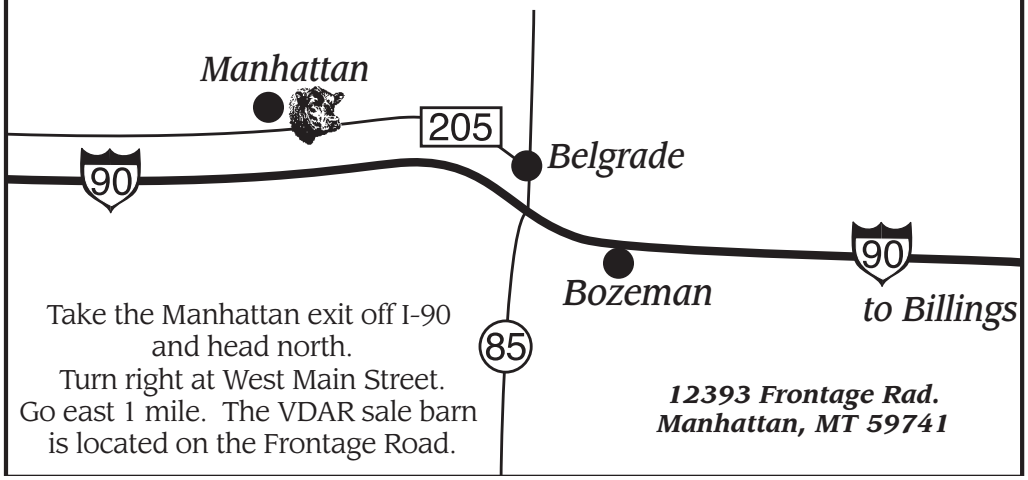

Take the Manhattan exit off I-90
and head north.
Turn right at West Main Street.
Go east 1 mile. The VDAR sale barn
is located on the Frontage Road.

12393 Frontage Rad.
Manhattan, MT 59741

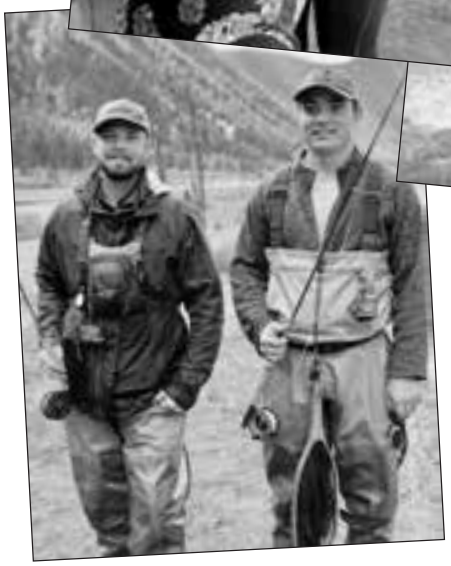

Out & About with Van Dyke Angus!

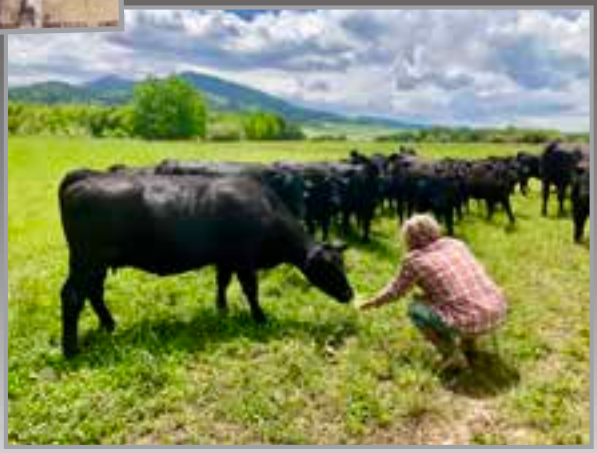

The Program known for Production, Performance and People you can trust!

Van Dyke Angus Ranch
PO Box 1017
Manhattan, MT 59741

PRESORTED
FIRST CLASS
US Postage
Paid
Ballyhoo Printing
59457

To provide breeding stock to our customers that will increase their profitability!

We demand that our cowherd calve in a 42-day calving season without exception.
This one management strategy dictates that our cowherd become highly UNIFORM, FERTILE & FUNCTIONAL!