WEBO Angus Annual

Turning Grass Into Greenbacks Bull Sale

April 6, 2021

At the Ranch • Lusk, WY • 1 pm • Lunch at noon
8 miles east on Hwy 20 to Node, then 0.6 miles south on Pfister Rd

Selling: 24 Two-Year-Old Angus Bulls
80 Yearling Angus Bulls

Featured AI Sires: KG Justified 3023 - Buford BlueStem 9974
Connealy Blackhawk 6198 - TEX Playbook 5437 - Paintrock Trapper
Basin Rainmaker 4404 - MCD Effective 789 - BAR Cash 707 - Granger Great Falls 053
- Granger Black Eagle 822 - Circle L Landmark - MAR Innovation 251
Vermilion Re-Ride - BUBS Southern Charm AA31 - Vermilion Jac Sensation 8807
Mohnen Substantial 272 - Vermilion Countdown C001 - Hilltop Granite 3215
WEBO Innovation 785 - McD Absolute 640

INTERNATIONAL

Welcome to our
14th Annual Production Sale

Thank you for considering WEBO Angus for your bull needs. We really appreciate your interest. We will stand behind our cattle, if any issues come up please let us know. We will do what is right and strive to correct any problems that may occur to your satisfaction.

One thing you will certainly notice as you go through the data and foot notes on the bulls, is the amount of selection pressure we put on Fertility, Maternal and Weaning Weights. We also pay close attention to Yearling Weights, keeping a really close eye on genetics that will work in the real world. We put extreme pressure on breed back times, while we focus on fertility. It's our number one criteria, if a cow is late or open she is gone. We also select to keep tough hardworking cows that can take it. Our cows did really well for drought conditions in 2020, when we preg checked last fall, 6 head were open for 2.22%, 10 head outside of our 45 day calving window, coupled with open cows there was only 6.30% that fell out of our program.

Of course, we sell older cows, but we also sell the cows who are bred 46 to 60 days. It seems that putting that much pressure on fertility for years seems to be paying off. Here at WEBO even though we put lots of pressure on fertility, we don't single trait select. We also select for feed efficiency, maternal traits that keep us and our commercial customers in business. We keep striving to balance all traits in maternal indexes, then we look at the Feeder, Grid, Beef and watch the $Combination index. We also realize we can't do extreme growth in our program as here in Wyoming we don't usually have an abundance of feed needed for extremes. We strive for plenty of pounds & plenty of growth coupled with fertility and efficiency.

Our bulls are and will keep stepping up to meet your program. They are not burned out on hot feed, we strive to raise bulls that will sire market topping feeder calves, that grow and finish quickly, grade and hit the target weights of 1450# to 1550# payweights in an efficient and timely manner. It's also important to us that our bulls will last several years for our customers, we've added some really hardy, get it done genetics in the last few years, we think you will like them. There are also a set of good big 2 year old bulls, we have NEVER offered these bulls for sale, we kept some of our younger bulls exclusively for this sale. These older bulls can handle the miles to water, rough country and really get the job done. They have been PAP tested and efficiency tested at Midland Bull Test.

Please come for lunch on Tuesday April 6th, 2021. We will start serving around Noon. Our local Cattlewomen serve a great beef lunch. Look the bulls over, make your own assessments and please feel free to ask any questions you have. We are very grateful and honored that you allow us to have the opportunity to be your source for high quality Angus Bulls.

Sincerely,
Buttons York & Family

WEBO Angus

14th Annual *Turning Grass Into Greenbacks* Bull Sale

April 6, 2021

At the Ranch • Lusk, WY • 1 pm • Lunch at noon
8 miles east on Hwy 20 to Node, then 0.6 miles south on Pfister Rd

Selling: **24 Two-Year-Old Angus Bulls**
80 Yearling Angus Bulls

All bulls will have updated carcass ultrasound data, yearling weights, ADGs and scrotal measurements available sale day.

SALE DAY PHONES:
Buttons 307-216-0090 | Elly 307-340-1499 | Odessa 307-340-1182

Auctioneer: Lex Madden 307-532-3333 • 307-532-1580

Sale Advisor:
Cody Thompson 307-334-3388 • 307-340-0150

Ringmen:
Curt Cox, *Wyoming Livestock Roundup* 307-630-4604
Matt Wznick, *Tri State Livestock News* 406-489-2414
Ty Thompson, Torrington Livestock Markets & Cattle Country Video 307-340-0770
Kurt Kangas, American Angus Association
Ryan Large, DV Auction

Sale Location:
8 miles east of Lusk on Hwy. 20 (toward NE), turn right (south) on Pfister Road (by church) 6/10 mile. Watch for signs.

Accommodations:

Rawhide Motel	307-334-2440
Townhouse Motel	307-334-2376
Covered Wagon Motel	307-334-2836
Best Western	307-334-2640
Trail Motel	307-334-2530

Food and Refreshments: Complimentary coffee, rolls and lunch will be available sale day.

Inspection of Cattle: Cattle are available for you to view at Duck Creek Ranch 16 miles east of Lusk, WY on Hwy. 20 until Monday, April 5, 2021. Call 307-216-0090 or 307-340-1182, and we will be glad to make arrangements with you to view the bulls.

Identification of Bulls: Ear tags and freeze brands on right hip will correspond to the lot numbers in this sale book.

Herd Health:
Birth - Alpha CD, Calf Guard, MultiMin
Branding - Vista Once SQ, Vision & CD, Once PMH, Endovac
July - Vista Once SQ, Vision 7 CDw/Somnus, MultiMin
August 4 - Pryamid 5 + Presponse, Vision 7 CDw/Somnus, MultiMin
September 9 – Inforce 3, Endovac, poured Cleanup
January 12, 2021 – freeze branding, wart vaccine, poured Ivermec
February 16, 2021 – wart vaccine
March 2021 – Fertility Testing, Foseguard Vaccine (foot rot)
March 2021 – Ultra Sound, Foseguard Vaccine
Bulls will be tested BVD PI Free

Herd Development:
Bulls are fed a forage based ration to have both optimum gain and growth. They will not be packing a lot of extra condition. They will look good, but will not be fat. We still maintain that too much condition will have an impact on their soundness and longevity. We believe they will be better breeders, sounder and last longer if they are not overfed. The dams of these bulls are wintered here at home. They have to make it on native pasture, hay and cake. If they work for us in this environment, they should work for you.

Terms and Conditions:
Cattle will sell under the suggested Terms and Conditions of the American Angus Association (http://www.angus.org/Pub/suggested_sale_terms.pdf).

Calving Ease Stars
★★★★ Bulls should work on all heifers
★★★ Bulls should work on most heifers and smaller younger cows (Really thin or extra small or really fine boned heifers excluded)
★★ Bulls should work on most young cows unless they are thin or extra small framed
★ Bulls are for mature cows only

Settlement and Delivery:
All bulls are to be settled for sale day, unless prior arrangements are made. Free delivery is available within a 200-mile radius of Lusk, WY. Delivery beyond 200 miles at cost. We will begin delivering bulls within a few days of the sale. If you haul your bulls home on sale day, we will deduct $75 per bull per buyer.

Liability:
All persons who attend the sale do so at their own risk, and WEBO Angus assumes no liability, legal or otherwise, for any accidents which may occur.

Supplement Sheet:
A supplement sheet will be available sale day with ultrasound data and updated performance as well as scrotals on all bulls. This sheet and all announcements from the auction block will take precedence over information in the sale book.

Retaining Interest:
We are retaining a 1/3 semen interest or revenue interest in all bulls selling unless announced differently from the auction block. Full possession and full salvage value sell on all bulls unless otherwise announced sale day.

First Breeding Season Injury Guarantee:
We offer a first year breeding season guarantee on bulls selling for **$3,500 or more** for the 90 day period following first turnout of the bull, for any injury that would keep the bull from being a breeder for the first breeding season. If a problem occurs, buyer will be able to exchange the purchased bull for a bull of similar value. If a replacement is not available, the buyer will be given credit minus salvage for the original bull purchased, that is to be used within one year of sale. Lack of care or feed (starvation or no water), human error or injury caused by purchaser will cause this guarantee to be null and void. Example: Deliberately running into bull with pickup resulting in broken leg.

PAP Testing (Pulmonary Arterial Pressure):
In recent years, our industry has been seeing an increase in Right Heart Valve Failure in black hided cattle, both at lower elevations and in feedlots. Here at WEBO we have watched blood lines and have been careful not to use lines that are known to have trouble with the issue. Growing up at Laramie and Centennial, WY I have been very aware of the issues and the costs to producers with PAP problems. We have PAP tested all of the 2 year old bulls in the sale, at 18-20 months of age. We do this because at this older age and elevation the bull's PAPs become more reliable and stable. We do not test our yearling bulls because the test results at best are only a screening PAP, **the accuracy is 60% or less for low scores on a really good day.** Low scores at our elevation on young animals does not mean they will remain so. Low scores are not predictable and may well not have much indication of their future level of reliability at an older age and or high elevation. **The results for high scores are accurate on younger animals at lower elevations,** the results are a screening test and alert us who the hyper-responder are. Lower PAP scores are a better indication for living successfully at high elevations.

Insurance:
We highly recommend purchasing full mortality insurance on the bulls you purchase, to protect you from loss should they die.

Mortality & Infertility Insurance will be available through
Dakota AG Insurance
Jared Mohnen 605-999-4475

ANGUS MEDIA Visit the Angus Journal® Website, www.angus.org, and view this sale book online. References: American Angus Association®, AHIR®, AngusSource®, CAB®, Pathfinder®. EPDs contained in the original printed version of this sale book were current as of the printing date. Digital versions of this sale book online at angus.org will have EPDs updated every Friday. Any PDFs downloaded from the website will contain EPDs current as of the date of the download.

DVAuction
www.dvauction.com

Watch & Bid online for FREE!

Can't make the sale?
Let DVAuction bring the sale to you!
Busy during the sale?
Let DVAuction represent your bid!

Visit www.dvauction.com and Register!
It's as easy as 1, 2, 3...

1. Create an account at www.dvauction.com under the "create new account" tab
2. Apply for bidding by clicking "apply for bidding" in the upper left corner of your screen, at least 24 hours prior to the auction
3. Tune into the sale and make your purchases!

For General Questions Please Contact Our Office:
(402) 316-5460 or support@dvauction.com

*High Speed Internet Access Required

REFERENCE SIRES

A KG JUSTIFIED 3023 [AMF-CAF-D2F-DDF-MIF-NHF-OHF-OSF]

BD: 01-21-2013 | BULL *17707279 | TATTOO: 3023

	#*Connealy Consensus 7229	#*Connealy Consensus
Connealy Judgment		Blue Lilly of Conanga 16
17031468	#Entrine of Conanga 9876	#+*Rito 6EMA of 4L3 Emblazon
		#Entrance of Conanga 206
	#*Sitz Wisdom 481T	#*Connealy Onward
KG Miss Magic 1443		Sitz Elluna Elite 94P
17127788	KG Miss Magic 3528	KG Traveler 8180 8171
		KG Miss Magic 6560

CED	BEPD	WEPD	YEPD	MILK
+10	-2.1	+60	+107	+29

MARB	RE	FAT	$M	$W	$F	$G	$B	$C
+1.01	+.29	+.046	+90	+82	+67	+62	+128	+256

D PAINTROCK TRAPPER [AMF-CAF-D2F-DDF-MIF-NHF-OHF-OSF-RDF]

BD: 02-07-2015 | BULL *18270980 | TATTOO: 1815

	#*Kesslers Frontman R001	#Connealy Front Page 0228
***Paintrock Mountain Man**		Kesslers Bell 0024
17348664	Enchantress of PR 3635	#Three Trees Prime Cut 0145
		Enchantress of PR 264-3
	Isaacs Alliance 7161	#*Sitz Alliance 7544
Emulous of Paintrock 93-9		Isaacs Diane 55741
18249437	Paintrock Emulous 446-6	3210 Right Time 802
		#Paintrock Emulous 3504

CED	BEPD	WEPD	YEPD	MILK
+2	+1.4	+62	+109	+24

MARB	RE	FAT	$M	$W	$F	$G	$B	$C
+.54	+.35	+0	+71	+63	+90	+45	+135	+246

CONNEALY BLACKHAWK 6198

BASIN RAINMAKER 4404

B CONNEALY BLACKHAWK 6198 [AMF-CAF-D2F-DDF-MIF-NHF-OHF-OSF-RDF]

BD: 01-19-2016 | BULL *18538178 | TATTOO: 6198

	#*Connealy Arsenal 2174	#Connealy Packer 547
***Connealy Armory**		#Black Rice of Conanga 9529
17888762	#Ebba of Conanga 808	#Dalebanks Centennial 2526
		#EBA of Conanga 819
	#*Connealy Consensus 7229	#*Connealy Consensus
#Precious of Conanga 380X		Blue Lilly of Conanga 16
17721274	JMc Precious Layla 8390 3303	+Connealy Black Baron of SCAR
		JMc Lana 3303

CED	BEPD	WEPD	YEPD	MILK
+6	+1.2	+83	+149	+29

MARB	RE	FAT	$M	$W	$F	$G	$B	$C
+.41	+.37	+.021	+69	+86	+98	+37	+135	+244

E BASIN RAINMAKER 4404 [AMF-CAF-D2F-DDF-MIF-NHF-OHF-OSF-RDF]

BD: 03-19-2014 | BULL *17913751 | TATTOO: 4404

	#Basin Rainmaker P175	#Basin Rainmaker 747L
Basin Rainmaker 2704		Basin Blackcap Lady 693L
17280032	#Basin Erica 7520 BV	#Basin Franchise P142
		Basin Erica 8R02 BV
	#+*Basin Payweight 107S	#Vermilion Payweight J847
+*Basin Joy 1036		+Basin Lucy 3829
16935098	Basin Joy 566T	#*BPF Special Focus 504
		Basin Joy 204R

CED	BEPD	WEPD	YEPD	MILK
+9	+.7	+57	+107	+26

MARB	RE	FAT	$M	$W	$F	$G	$B	$C
+.46	+.50	+.031	+68	+60	+102	+40	+142	+252

C TEX PLAYBOOK 5437 [AMF-CAF-D2F-DDF-MIF-NHF-OHF-OSF-RDF]

BD: 08-03-2015 | BULL +*18414912 | TATTOO: 5437

	#+*Basin Payweight 006S	#Vermilion Payweight J847
#+*Basin Payweight 1682		+Basin Lucy 3829
17038724	21AR O Lass 7017	#HARB Pendleton 765 JH
		21AR O Lass F24A
	#*Summitcrest Complete 1P55	#CF Right Design 1802
+*Rita 1C43 of 9M26 Complete		Summitcrest Elba 1M17
17131969	+*Rita 9M26 of Rita 5F56 Pred	#*GAR Predestined
		+*Rita 5F56 of 1I98 FD

CED	BEPD	WEPD	YEPD	MILK
+13	-.2	+58	+103	+30

MARB	RE	FAT	$M	$W	$F	$G	$B	$C
+.48	+.38	+.034	+99	+73	+92	+39	+132	+270

TEX PLAYBOOK 5437

REFERENCE SIRES

MCD EFFECTIVE 789

H GRANGER GREAT FALLS 053 [AMF]

BD: 02-03-2010 | BULL #+*16690484 | TATTOO: 053

	#Sitz Traveler 8180	#GDAR Traveler 71
#*SAV Final Answer 0035		Sitz Everelda Entense 1137
13592905	SAV Emulous 8145	#Bon View Bando 598
		SAV Sky Emulous 2124
	#Hyline Right Time 338	#+Leachman Right Time
Granger Pride 275		Hyline Pride 265
14179510	#Granger Pride 093	Hyline Stockman 368
		+Granger Pride 790

CED	BEPD	WEPD	YEPD	MILK
+1	+2.1	+69	+121	+29

MARB	RE	FAT	$M	$W	$F	$G	$B	$C
+.35	+.53	-.003	+69	+73	+90	+38	+128	+235

F MCD EFFECTIVE 789 [AMF-CAF-D2F-DDF-MIF-NHF-OHF-OSF-RDF]

BD: 03-08-2017 | BULL 18952013 | TATTOO: 789

	#*Connealy Capitalist 028	#*SAV Final Answer 0035
***AB-LVS Capitalist 4507**		Prides Pita of Conanga 8821
17762778	#Ab-Lvs Emma 096	#WMR Timeless 458
		Ox Bow Emma E396
	#Willekes Converter 4402-9	#+*Rito 1I2 of 2536 Rito 6I6
#McD Performiss 238		Willekes Lady of 410
17339903	+313 Performiss 006	#*Connealy Onward
		+OCC Montana Dream 313

CED	BEPD	WEPD	YEPD	MILK
+9	+1.9	+72	+134	+26

MARB	RE	FAT	$M	$W	$F	$G	$B	$C
+.98	+.61	+.041	+56	+69	+115	+65	+180	+289

I GRANGER BLACK EAGLE 822 [AMF-CAF-D2F-DDF-MIF-NHF-OHF-OSF-RDF]

BD: 02-09-2018 | BULL 19213529 | TATTOO: 822

	#+*Granger Great Falls 053	#*SAV Final Answer 0035
Granger Great Falls 630		Granger Pride 275
18548482	+Grnager Pride Rachel 890	#*Mytty In Focus
		+Granger Pride 790
	*Granger Black Cedar 150	#Cole Creek Black Cedar 46P
Granger Pride Rachel 685		#+Granger Pride 986
18586780	Granger pride rachel 420	+*Bluegrass Right Time 011
		#+Granger Pride Rachel 891

CED	BEPD	WEPD	YEPD	MILK
+5	+3.0	+74	+133	+19

MARB	RE	FAT	$M	$W	$F	$G	$B	$C
+.32	+.52	+.033	+51	+60	+83	+34	+117	+203

BAR CASH 707

CIRCLE L LANDMARK

G BAR CASH 707 [MIF]

BD: 02-03-2017 | BULL 18956511 | TATTOO: 707

	#*Barstow Cash	#*Sitz Dash 10277
Vision Cash 3414		Barstow Queen W16
17493899	Vision Miss Emulous 111	+Gambles Royal Flush
		Vision Miss Emulous 0045
	#SAV Pioneer 7301	#*SAV Final Answer 0035
#BAR Maid 215		SAV Blackbird 5297
17387394	#BAR Maid 584	BAR Piere 207
		#BAR Maid 120

CED	BEPD	WEPD	YEPD	MILK
+6	+1.0	+70	+129	+22

MARB	RE	FAT	$M	$W	$F	$G	$B	$C
+.05	+.70	+.017	+45	+66	+96	+25	+121	+202

J CIRCLE L LANDMARK [AMF-CAF-D2F-DDF-MIF-NHF-OHF-OSF-RDF]

BD: 01-28-2018 | BULL *19148655 | TATTOO: 741F

	#*S Chisum 6175	S Alliance 3313
***Circle L Gus**		#S Gloria 464
17993084	Circle L PRIDE X097	#HARB Pendleton 765 JH
		Circle L Pride 38T
	#+*SAV Angus Valley 1867	#*SAV Iron Mountain 8066
Circle L Queen 307B		#+SAV May 2397
17993409	CIRCLE L Queen 158z	+Circle L Traveler 515S
		#Circle L Queen 25T

CED	BEPD	WEPD	YEPD	MILK
+6	+1.3	+65	+119	+19

MARB	RE	FAT	$M	$W	$F	$G	$B	$C
+.41	+.35	+.077	+94	+62	+101	+32	+133	+267

REFERENCE SIRES

MAR INNOVATION 251

BUBS SOUTHERN CHARM AA31

K MAR INNOVATION 251 [AMF-CAF-D2F-DDF-MIF-NHF-OSF]

BD: 02-03-2011 | BULL #*16983331 | TATTOO: 251

	#Connealy Reflection	#Bon View New Design 878
#*Connealy Impression		Happy Grill of Conanga 6260
15543702	Pearl Pammy of Conanga 194	#Vermilion Dateline 7078
		Pearl Jam of Conanga 6114
	#*SAV Final Answer 0035	#Sitz Traveler 8180
#*MAR Final Kahuna 856		SAV Emulous 8145
16450035	#MAR Kahuna Precision 328 674	#+River Hills Kahuna 175M
		#MAR Precision 328 Bush 700

CED	BEPD	WEPD	YEPD	MILK
+0	+3.2	+65	+115	+24

MARB	RE	FAT	$M	$W	$F	$G	$B	$C
+.59	+.68	-.014	+64	+64	+94	+52	+146	+253

M BUBS SOUTHERN CHARM AA31 [AMF-CAF-D2F-DDF-MIF-NHF-OHF-OSF]

BD: 10-31-2013 | BULL *17853196 | TATTOO: AA31

	#+BT Crossover 758N	#CA Future Direction 5321
***Silveiras Conversion 8064**		BT Royal Pride 237G
16262077	+EXG Saras Dream S609 R3	#BR Midland
		Exar Saras Dream 9809
	#*Connealy Stimulus 8419	#+HA Power Alliance 1025
***Hickory Hill Erica 009**		Black Creesa of Conanga 5332
16944100	Hickory Hill Erica TA32	#Morgans Direction 111 9901
		Hickory Hill Erica RA58

CED	BEPD	WEPD	YEPD	MILK
+4	+3.2	+67	+113	+27

MARB	RE	FAT	$M	$W	$F	$G	$B	$C
+.90	+.85	+.006	+66	+68	+80	+67	+148	+258

VERMILION RE-RIDE

MOHNEN SUBSTANTIAL 272

L VERMILION RE-RIDE [AMF-CAF-D2F-DDF-MIF-NHF-OHF-OSF-RDF]

BD: 02-10-2016 | BULL *18508640 | TATTOO: D156

	#*Connealy Stimulus 8419	#+HA Power Alliance 1025
#*Connealy Spur		Black Creesa of Conanga 5332
17304082	#Jazza of Conanga 8594	#+TC Grid Topper 355
		Jemma of Conanga 5614
	CCA Hay Buster 846T	#+*TC Franklin 619
#*Vermilion Lass 3265		#Vermilion JK Lass 0312
17549343	Vermilion Lass 7282	#21AR Coal Bank C014
		Vermilion Lass 2278

CED	BEPD	WEPD	YEPD	MILK
+8	+2.6	+86	+145	+15

MARB	RE	FAT	$M	$W	$F	$G	$B	$C
+.25	+.61	+.008	+60	+71	+109	+34	+143	+245

N MOHNEN SUBSTANTIAL 272 [AMF-CAF-D2F-DDF-MIF-NHF-OHF-OSF]

BD: 01-03-2012 | BULL #*17292558 | TATTOO: 272

	#+HA Image Maker 0415	#Hero 6267 of RR 2418
#*Benfield Substance 8506		HA Rito Blackcap 9038
16207085	Benfield Edella 1105	Jauer Java 8136
		Benfield Edella 7813
	#LT Territory 5824 of EA	#Sitz Tradition RLS 8702
Mohnen Glyn Mawr Elba 1758		+EA Lucy 141
16396059	Mohnen Glyn Mawr Elba 1345	#+Baldridge Mullen M528
		Mohnen Glyn Mawr Elba 721

CED	BEPD	WEPD	YEPD	MILK
+15	-2.0	+60	+107	+19

MARB	RE	FAT	$M	$W	$F	$G	$B	$C
+.25	+.45	+.044	+69	+61	+67	+29	+96	+194

REFERENCE SIRES

O VERMILION JAC SENSATION 8807 [OHF]

BD: 02-03-2018 | BULL 19193760 | TATTOO: 8807

	#+*SAV Registry 2831	+Rito 707 of Ideal 3407 7075
+*SAV Sensation 5615		SAV Madame Pride 0075
18258149	*SAV Blackcap May 4136	#SAV 8180 Traveler 004
		#+SAV May 2397
	#*Connealy Spur	#*Connealy Stimulus 8419
Vermilion Blackbird 6586		#Jazza of Conanga 8594
18521254	Vermilion Blackbird 2404	Vermilion Pony X Press
		Vermilion Blackbird 0159

CED	BEPD	WEPD	YEPD	MILK
+5	+1.0	+63	+107	+23

MARB	RE	FAT	$M	$W	$F	$G	$B	$C
+.30	+.46	+.014	+56	+61	+68	+34	+102	+188

WEBO INNOVATION 785

P VERMILION COUNTDOWN C001 [OSF]

BD: 01-30-2015 | BULL 18139978 | TATTOO: C001

	#*Connealy Final Solution	#Connealy Answer 71
#Connealy Countdown		Este of Conanga 364
17585522	Entarna of Conanga 140	#Connealy Reward
		Enta of Conanga 9802
	Vermilion Roundup W769	Roundup
Vermilion Elba 2850		Vermilion Lass 3852
17419840	Vermilion Elba 9774	Roundup
		Vermilion Elba 3822

CED	BEPD	WEPD	YEPD	MILK
+6	+1.9	+53	+96	+26

MARB	RE	FAT	$M	$W	$F	$G	$B	$C
+.66	+.33	+.026	+65	+55	+67	+48	+115	+214

R WEBO INNOVATION 785 [AMF-CAF-DZF-DDF-MIF-NHF-OHF-OSF]

BD: 02-28-2017 | BULL 18985867 | TATTOO: 785

	#*Connealy Impression	#Connealy Reflection
#*MAR Innovation 251		Pearl Pammy of Conanga 194
16983331	#*MAR Final Kahuna 856	#*SAV Final Answer 0035
		#MAR Kahuna Precision 328 674
	#*Connealy Consensus 7229	#*Connealy Consensus
#WEBO Blackcap CS 215		Blue Lilly of Conanga 16
17408300	WEBO Blackcap HP 086	#+*HIGH PRIME 4037
		Blackcap Beauty 534

CED	BEPD	WEPD	YEPD	MILK
+2	+1.9	+63	+108	+22

MARB	RE	FAT	$M	$W	$F	$G	$B	$C
+.51	+.51	-.009	+57	+60	+96	+46	+142	+241

HILLTOP GRANITE 3215

S MCD ABSOLUTE 640 [AMF-CAF-DZF-DDF-MIF-NHF-OHF-OSF-RDF]

BD: 03-07-2016 | BULL 18614202 | TATTOO: 640

	#*SAV Final Answer 0035	#Sitz Traveler 8180
#*KCF Bennett Absolute		SAV Emulous 8145
16430795	Thomas Miss Lucy 5152	#+Wulffs Ext 6106
		Thomas Miss Lucy 3050
	#Sitz Upward 307R	#*Connealy Onward
#Performiss Sho 003		Sitz Henrietta Pride 81M
16792655	#Mid Performiss 313	#Mc Bee WMR Super X 745
		#PJM Shoshone 99-6323 206

CED	BEPD	WEPD	YEPD	MILK
+17	-4.2	+39	+71	+27

MARB	RE	FAT	$M	$W	$F	$G	$B	$C
+.76	+.41	-.003	+66	+50	+57	+56	+113	+213

Q HILLTOP GRANITE 3215

BD: 02-02-2013 | BULL *17631808 | TATTOO: 3215

	#*Connealy Consensus 7229	#*Connealy Consensus
#*Connealy Black Granite		Blue Lilly of Conanga 16
17028963	#Eura Elga of Conanga 9109	#+SAV Bismarck 5682
		Eura Cal of Conanga 56B
	#Sitz Rainmaker 11127	Sitz Rainmaker 8075
Hilltop Shauna 176		Sitz Emma E 417L
17138665	Sitz Shauna 431	#Sitz Value 7097
		Sitz Shauna 2619

CED	BEPD	WEPD	YEPD	MILK
+14	+1.5	+55	+102	+31

MARB	RE	FAT	$M	$W	$F	$G	$B	$C
+.40	+.43	+.040	+71	+62	+97	+36	+133	+244

T BUFORD BLUESTEM 9974 [AMF-CAF-DZF-DDF-NHF]

BD: 01-28-2009 | BULL *16543415 | TATTOO: 9974

	#SAV 8180 Traveler 004	#Sitz Traveler 8180
#SAV Net Worth 4200		+Boyd Forever Lady 8003
14739204	+SAV May 2410	#+SAF 598 Bando 5175
		#SAV May 6269
	#CA Future Direction 5321	#GAR Precision 1680
+LCC Erica NG724		CA Miss Power Fix 308
14599831	LCC Erica LG075	#Papa Forte 1921
		Leachman Erica J3006

CED	BEPD	WEPD	YEPD	MILK
+8	+.4	+51	+87	+24

MARB	RE	FAT	$M	$W	$F	$G	$B	$C
+.62	+.58	+.061	+58	+56	+81	+46	+128	+224

HOW TO READ THE EPDS

002 WEBO EFFECTIVE 002

BD: 02-10-2020 | BULL 19965155 | TATTOO: 002

	*AB-LVS Capitalist 4507	#*Connealy Capitalist 028	Act BW
McD Effective 789		#Ab-Lvs Emma 096	55
18952013	#McD Performiss 238	#Willekes Converter 4402-9	Adj WW
		+313 Performiss 006	654
	*Mill Bar Hickok 7242	#*Connealy Consensus 7229	WW Ratio
WEBO Prima Lass 811		Mill Bar Bernindful Maid 6304	105
19353925	#WEBO Prima Lass 632	#*Cole Creek Cedar Ridge 1V	CE
		#WEBO Prima Lass UP 003	★★★★

CED	BEPD	WEPD	YEPD	MILK	$EN
+16	-3.4	+56	+105	+39	-23

CW	MARB	RE	FAT	$M	$W	$F	$G	$B	$C
+42	+.62	+.79	+.001	+68	+78	+78	+54	+132	+239

Growth EPDs

Carcass EPDs

Weights & Ratios

Calving Ease Rating

$Value Indexes

Expected Progeny Difference (EPD), is the prediction of how future progeny of each animal are expected to perform relative to the progeny of other animals listed in the database. EPDs are expressed in units of measure for the trait, plus or minus. Interim EPDs may appear on young animals when their performance has yet to be incorporated into the American Angus Association National Cattle Evaluation (NCE) procedures. This EPD will be preceded by an "I", and may or may not include the animal's own performance record for a particular trait, depending on its availability, appropriate contemporary grouping, or data edits needed for NCE.

GROWTH

Calving Ease Direct (CED), is expressed as a difference in percentage of unassisted births, with a higher value indicating greater calving ease in first-calf heifers. It predicts the average difference in ease with which a sire's calves will be born when he is bred to first-calf heifers.

Birth Weight EPD (BW), expressed in pounds, is a predictor of a sire's ability to transmit birth weight to his progeny compared to that of other sires.

Weaning Weight EPD (WW), expressed in pounds, is a predictor of a sire's ability to transmit weaning growth to his progeny compared to that of other sires.

Yearling Weight EPD (YW), expressed in pounds, is a predictor of a sire's ability to transmit yearling growth to his progeny compared to that of other sires.

MATERNAL

Maternal Milk EPD (Milk), is a predictor of a sire's genetic merit for milk and mothering ability as expressed in his daughters compared to daughters of other sires. In other words, it is that part of a calf's weaning weight attributed to milk and mothering ability.

Cow Energy Value ($EN), expressed in dollars savings per cow per year, assesses differences in cow energy requirements as an expected dollar savings difference in daughters of sires. A larger value is more favorable when comparing two animals (more dollars saved on feed energy expenses). Components for computing the cow $EN savings difference include lactation energy requirements and energy costs associated with differences in mature cow size.

CARCASS

The genetic evaluation produces a single set of EPDs for carcass weight, marbling score, Ribeye area and fat thickness. The units of measure are in carcass trait format and analyzed on an age-constant basis.

Carcass Weight EPD (CW), expressed in pounds is a predictor of the differences in hot carcass weight of a sire's progeny compared to progeny of other sires.

Marbling EPD (Marb), expressed as a fraction of the difference in USDA marbling score of a sire's progeny compared to progeny of other sires.

Ribeye Area EPD (RE), expressed in square inches, is a predictor of the difference in ribeye area of a sire's progeny compared to progeny of other sires.

Fat Thickness EPD (Fat), expressed in inches, is a predictor of the differences in external fat thickness at the 12th rib (as measured between the 12th and 13th ribs) of a sire's progeny compared to progeny of other sires.

$VALUE INDEXES

$Value indexes, are multi-trait selection indexes to assist beef producers by adding simplicity to genetic selection decisions. $Values are reported in dollars per head, where a higher value is more favorable. The $Value is an estimate of how future progeny of each sire are expected to perform, on average, compared to progeny of other sires in the database if the sires were randomly mated to cows and if calves were exposed to the same environment.

Maternal Weaned Calf Value ($M), expressed in dollars per head, predicts profitability differences in progeny due to genetics from conception to weaning. Increased selection pressure on $M aims to decrease overall mature cow size and improve foot structure and fertility while maintaining weaning weights consistent with today's production.

Weaned Calf Value ($W), an index value expressed in dollars per head, is the expected average difference in future progeny performance for pre-weaning merit. $W includes both revenue and cost adjustments associated with differences in birth weight, weaning direct growth, maternal milk, and mature cow size.

Feedlot Value ($F), an index value expressed in dollars per head, is the expected average difference in future progeny performance for post-weaning merit compared to progeny of other sires.

Grid Value ($G), an index value expressed in dollars per head, is the expected average difference in future progeny performance for carcass grid merit compared to progeny of other sires.

Beef Value ($B), an index value expressed in dollars per head, is the expected average difference in future progeny performance for post-weaning and carcass value compared to progeny of other sires.

**Combined Value ($C),** expressed in dollars per head, is an index which includes all traits that make up both Maternal Weaned Calf Value ($M) and Beef Value ($B) with the objective that commercial producers will replace 20% of their breeding females per year with replacement heifers retained within their own herd. The remaining cull heifer and steer progeny are then assumed to be sent to the feedlot where the producers retain ownership of those cattle and eventually sell them on a quality-based carcass merit grid. EPDs directly influencing a combined index are: CED, CEM, WW, YW, Milk, HP, DOC, MW, Angle, Claw, DMI, Marb, CW, RE and Fat.

CALVING EASE RATING

****	Bulls should work on all heifers
***	Bulls should work on most heifers and smaller younger cows (Really thin or extra small or really fine boned heifers excluded)
**	Bulls should work on most young cows unless they are thin or extra small framed
*	Bulls are for mature cows only

002 WEBO EFFECTIVE 002

BD: 02-10-2020 | BULL 19965155 | TATTOO: 002

	*AB-LVS Capitalist 4507	#*Connealy Capitalist 028	Act BW
McD Effective 789		#Ab-Lvs Emma 096	55
18952013	#McD Performiss 238	#Willekes Converter 4402-9	Adj WW
		+313 Performiss 006	654
	*Mill Bar Hickok 7242	#*Connealy Consensus 7229	WW Ratio
WEBO Prima Lass 811		Mill Bar Bemindful Maid 6304	105
19353925	#WEBO Prima Lass 632	#*Cole Creek Cedar Ridge 1V	CE
ANGUS GS		#WEBO Prima Lass UP 003	★★★★

CED	BEPD	WEPD	YEPD	MILK	$EN
+16	-3.4	+56	+106	+39	-24

CW	MARB	RE	FAT	$M	$W	$F	$G	$B	$C
+42	+.62	+.79	+.002	+69	+77	+79	+54	+133	+242

- Sleep all night or range calve heifer bull. Dam 1st calf heifer by Hickock, Cedar Ridge, lots of maternal w/ enough performance. Use for F1 crosses or big stout heavier BW females, will add carcass merit solve calving issues. Top 25% HP, Top 40% Marb & 20% REA, Top 20% $M & Top 10% $W

WEBO JUSTIFIED 010

006 WEBO JUSTIFIED 006

BD: 02-12-2020 | BULL 19976387 | TATTOO: 006

	Connealy Judgment	#*Connealy Consensus 7229	Act BW
*KG Justified 3023		#Entrine of Conanga 9876	60
17707279	KG Miss Magic 1443	#*Sitz Wisdom 481T	Adj WW
		KG Miss Magic 3528	593
	#*JMB Traction 292	#*Sitz Top Game 561X	WW Ratio
WEBO Mercedes 8129		*JMB Emulota 013	95
19352102	WEBO Mercedes 3127	McD Performer 120	CE
HOSOK		WEBO Mercedes HP 0146	★★★★

CED	BEPD	WEPD	YEPD	MILK	$EN
+15	-4.0	+35	+73	+24	+4

CW	MARB	RE	FAT	$M	$W	$F	$G	$B	$C
+16	+1.02	+.46	+.030	+69	+40	+65	+66	+130	+238

- Another sleep all night every night heifer bull. 1st calf heifer dam with lots of maternal merit. HP is Top 30%. He will add Marbling Top 25%, keeps Maternal Top 30% $M, Top 30% $G, Top 55% $C. Not bad for a heifer bull that covers the major bases and calves easy gained 3.73# wean to 1/12/21

010 WEBO JUSTIFIED 010

BD: 02-14-2020 | BULL 19976385 | TATTOO: 010

	Connealy Judgment	#*Connealy Consensus 7229	Act BW
*KG Justified 3023		#Entrine of Conanga 9876	68
17707279	KG Miss Magic 1443	#*Sitz Wisdom 481T	Adj WW
		KG Miss Magic 3528	591
	#*JMB Traction 292	#*Sitz Top Game 561X	WW Ratio
WEBO Rachel 8147		*JMB Emulota 013	95
19352115	WEBO Rachel TH 043	#Connealy Thunder	CE
HOSOK		Forever Rachel 208	★★★

CED	BEPD	WEPD	YEPD	MILK	$EN
+9	-1.7	+61	+106	+33	-15

CW	MARB	RE	FAT	$M	$W	$F	$G	$B	$C
+28	+.78	+.28	+.034	+70	+80	+56	+52	+107	+209

- Traction & Thunder - Great Makers of Angus cows. Consensus & Wisdom kick in performance. We've used lots of 8 CED Bulls on heifers, he'll work on big heifers & young cows. Top 35% CED, Top 10 BW, Top 35% HP, kicks in Marbling Top 30%, Top 25% $M, Top 35% $G and maintains Top 50% for $W.

007 WEBO EFFECTIVE 007

BD: 02-12-2020 | BULL 19965156 | TATTOO: 007

	*AB-LVS Capitalist 4507	#*Connealy Capitalist 028	Act BW
McD Effective 789		#Ab-Lvs Emma 096	79
18952013	#McD Performiss 238	#Willekes Converter 4402-9	Adj WW
		+313 Performiss 006	601
	*Spur Franchise of Garton	*Spur Franchise 7070	WW Ratio
WEBO Nighthawk 828		#H&H Irene Lass 0135	96
19361130	WEBO Nighthawk 504	#*Cole Creek Cedar Ridge 1V	CE
HOSOK		WEBO Performer 3122	★★★

CED	BEPD	WEPD	YEPD	MILK	$EN
+7	+1.5	+60	+116	+24	-30

CW	MARB	RE	FAT	$M	$W	$F	$G	$B	$C
+40	+.94	+.57	+.043	+54	+56	+86	+62	+148	+246

- 1st calf heifer dam, our 1st calf heifers bred right back early during rough droughty summer. Put on young cows for replacement females, Top 35% for YW, Top 45% HP, improve carcass merit. Top 25% Marb, Top 45% REA. Maternal Value, Top 25% or above for $M, $F, $G, $B and $C is Top 15%

012 WEBO JUSTIFIED 012

BD: 02-15-2020 | BULL 19976384 | TATTOO: 012

	Connealy Judgment	#*Connealy Consensus 7229	Act BW
*KG Justified 3023		#Entrine of Conanga 9876	57
17707279	KG Miss Magic 1443	#*Sitz Wisdom 481T	Adj WW
		KG Miss Magic 3528	677
	+*TEX Playbook 5437	#+*Basin Payweight 1682	WW Ratio
WEBO Forever Lady 868		+*Rita 1C43 of 9M26 Complete	108
19352436	#WEBO Forever Lady	#*S Summit 956	CE
HOSOK		WEBO Forever Lady 329	★★★★

CED	BEPD	WEPD	YEPD	MILK	$EN
+11	-1.9	+61	+107	+38	-9

CW	MARB	RE	FAT	$M	$W	$F	$G	$B	$C
+46	+.87	+.29	+.083	+94	+87	+82	+52	+134	+268

- Take Saturday night off heifer bull. Top 10% CED, Top 2% BW, w/ plenty of performance. Top 30% WW, Top 35% YW. Playbook & Summit great female makers, loaded with maternal genetics for replacement females. Top 15% HP, adds marbling Top 30%, Top 1% for $M, covers weaning Top 10% $W, rounds out with Top 15 $C.

008 WEBO BLUESTEM 008

BD: 02-12-2020 | BULL *19977579 | TATTOO: 008

	#SAV Net Worth 4200	#SAV 8180 Traveler 004	Act BW
*Buford BlueStem 9974		+SAV May 2410	82
16543415	+LCC Erica NG724	#CA Future Direction 5321	Adj WW
		LCC Erica LG075	657
	WEBO Countdown 6234	#Connealy Countdown	WW Ratio
WEBO NightHawk 899		#Vermilion Gammerex 8083	105
19934714	+WEBO Nighthawk 5010	#*Apex Windy 078	CE
ANGUS GS		#WEBO HP Nighthawk 907	★★½

CED	BEPD	WEPD	YEPD	MILK	$EN
+7	+2.6	+68	+108	+29	-12

CW	MARB	RE	FAT	$M	$W	$F	$G	$B	$C
+41	+.37	+.44	+.047	+74	+77	+71	+34	+105	+210

- Foundation Angus females back up young dam, has picture perfect udder. He will raise beautiful replacement females. Moderate BW for younger cows, his daughters will have loads of maternal value and fertility with Top 35% HP, Top 15% WW, Top 35% YW, Top 15% $M, Top 10% $W

014 WEBO TRAPPER 014

BD: 02-16-2020 | BULL 19981977 | TATTOO: 014

	*Paintrock Mountain Man	#*Kesslers Frontman R001	Act BW
*Paintrock Trapper		Enchantress of PR 3635	68
18270980	Emulous of Paintrock 93-9	Isaacs Alliance 7161	Adj WW
		Paintrock Emulous 446-6	705
	McD Columbus 3546	#+*CCA Uno 049	WW Ratio
*WEBO Rainfall 8209		#MID -3 Zaramere 1511	113
19934712	WEBO Rainfall 2141	Sitz Madison 6649	CE
		#Rainfall Choice 457	★

CED	BEPD	WEPD	YEPD	MILK	$EN
I-1	I+2.9	I+70	I+119	I+30	-24

CW	MARB	RE	FAT	$M	$W	$F	$G	$B	$C
I+55	I+.48	I+.50	I+.008	+72	+75	+105	+43	+148	+264

- Big time efficiency & powerful cows on the dam side of this bull. They produce the beef. Top 15% WW, Top 20% YW. HP rate is Top 35%. Top 15% $M, Top 10% $W, Top 15% $F, Top 30% $B, Top 20% $C. Trapper is a Low PAP Bull. Twin with heifer.

020 WEBO TRAPPER 020

BD: 02-18-2020 | BULL 19982080 | TATTOO: 020

	*Paintrock Mountain Man	#*Kesslers Frontman R001	Act BW
*Paintrock Trapper		Enchantress of PR 3635	81
18270980	Emulous of Paintrock 93-9	Isaacs Alliance 7161	Adj WW
		Paintrock Emulous 446-6	598
	+*Baldridge Bronc	#*EF Commando 1366	WW Ratio
WEBO Blackcap 807		*Baldridge Isabel Y69	96
19352383	WEBO Blackcap 6195	McD Performer 120	CE
ANGUS GS		WEBO Blackcap TH 007	★★½

CED	BEPD	WEPD	YEPD	MILK	$EN
+7	+2.0	+59	+95	+21	+2

CW	MARB	RE	FAT	$M	$W	$F	$G	$B	$C
+28	+.50	+.32	+.024	+80	+61	+67	+40	+107	+219

• Another Trapper-sired bull, more moderate across the board, bred to take lots of harsh country and more elevation. Milk at +21 keeps nutritional needs in check, helps breed back in short dry grass country. Yep, that is most of Wyoming! Top 5% $Maternal.

021 WEBO EFFECTIVE 021

BD: 02-18-2020 | BULL 19965175 | TATTOO: 021

	*AB-LVS Capitalist 4507	#*Connealy Capitalist 028	Act BW
McD Effective 789		#Ab-Lvs Emma 096	72
18952013	#McD Performiss 238	#Willekes Converter 4402-9	Adj WW
		+313 Performiss 006	624
	+*TEX Playbook 5437	#+*Basin Payweight 1682	WW Ratio
WEBO Mercedes 8100		+*Rita 1C43 of 9M26 Complete	100
19352441	WEBO Mercedes 5128	Vermilion X Factor X186	CE
ANGUS GS		WEBO Designer Mercedes 830	★★★★

CED	BEPD	WEPD	YEPD	MILK	$EN
+10	+.6	+67	+119	+32	-17

CW	MARB	RE	FAT	$M	$W	$F	$G	$B	$C
+52	+.66	+.46	+.029	+80	+81	+94	+49	+143	+265

• Dam is perfect uddered 1st calf heifer. He hits the target & covers lots of important economic traits. Top 20% CED, Top 35% BW, then he kicks up the power ranking Top 20% for WW & YW. Maternal @Top 20% HP, covers the Value indexes, Top 5% $M & $W, Top 20% $F, Top 30% $B finishes with Top 15% $C.

023 WEBO EFFECTIVE 023

BD: 02-18-2020 | BULL 19965176 | TATTOO: 023

	*AB-LVS Capitalist 4507	#*Connealy Capitalist 028	Act BW
McD Effective 789		#Ab-Lvs Emma 096	75
18952013	#McD Performiss 238	#Willekes Converter 4402-9	Adj WW
		+313 Performiss 006	691
	*Connealy Conquest	#*Connealy Consensus	WW Ratio
WEBO VR Blackcap 847		Boka Bay of Conanga 13X	111
19352231	+WEBO VR Blackcap 579	#*Connealy Consensus 7229	CE
ANGUS GS		#Vermilion Blackcap 1319	★★★½

CED	BEPD	WEPD	YEPD	MILK	$EN
+9	+.8	+61	+109	+24	-25

CW	MARB	RE	FAT	$M	$W	$F	$G	$B	$C
+41	+.46	+.70	+.021	+56	+61	+85	+44	+128	+222

• Dam is a line bred 1st calf heifer. Our Consensus cows may not be perfect, but they breed early and stay that way, then keep production wound up. They continue to just do their jobs and stay in the herd. Top 30% CED, Top 40% BW, Top 35% WW, Top 40% YW, Top 35% HP, darn good numbers for a lower BW bull.

027 WEBO JUSTIFIED 027 [DDF]

BD: 02-21-2020 | BULL 19976537 | TATTOO: 027

	Connealy Judgment	#*Connealy Consensus 7229	Act BW
*KG Justified 3023		#Entrine of Conanga 9876	71
17707279	KG Miss Magic 1443	#*Sitz Wisdom 481T	Adj WW
		KG Miss Magic 3528	674
	#*S Whitlock 179	#*S Chisum 6175	WW Ratio
WEBO Blackcap 892		#S Pride Anna 709	108
19352054	WEBO Blackcap HP 086	#+*HIGH PRIME 4037	CE
ANGUS GS		Blackcap Beauty 534	★★★★

CED	BEPD	WEPD	YEPD	MILK	$EN
+13	-2.0	+59	+94	+37	-6

CW	MARB	RE	FAT	$M	$W	$F	$G	$B	$C
+39	+.38	+.34	+.041	+91	+86	+67	+34	+101	+222

• 2 of the best cows on the place are his GDam and Great GDam, hopefully his young Dam keeps the tradition going. Top 10% CED, Top 4% BW, plenty of performance for hard country. Top 45% WW, you'll like his females for replacements. Top 10% HP, Proven Maternal Genetics ranking Top 1% $M, Top 3% $W.

029 WEBO BLACKHAWK 029

BD: 02-21-2020 | BULL 19975609 | TATTOO: 029

	*Connealy Armory	#*Connealy Arsenal 2174	Act BW
*Connealy Blackhawk 6198		#Ebba of Conanga 808	74
18538178	#Precious of Conanga 380X	#*Connealy Consensus 7229	Adj WW
		JMc Precious Layla 8390 3303	651
	*AB-LVS Capitalist 4507	#*Connealy Capitalist 028	WW Ratio
WEBO VR Lass 757		#Ab-Lvs Emma 096	101
19361006	Vermilion Lass 8445	Vermilion 7078 Dateline N539	CE
ANGUS GS		Vermilion Lass 5049	★★★

CED	BEPD	WEPD	YEPD	MILK	$EN
+8	+.4	+79	+135	+24	-38

CW	MARB	RE	FAT	$M	$W	$F	$G	$B	$C
+40	+.59	+.49	+.008	+64	+81	+73	+48	+121	+221

• We've long been a fan of VRD cows. GDam goes to VRD, Top 35% CED, Top 35% BW, says he'll work, but then he really winds up the performance. Top 4% WW, Top 5% YW, not missing a beat he hits Top 10% HP. Finishing up he's Top 40% $M, Top 10% $W, covering lots of important bases.

WEBO RAINMAKER 030

030 WEBO RAINMAKER 030 [OHF]

BD: 02-21-2020 | BULL 19976539 | TATTOO: 030

	Basin Rainmaker 2704	#Basin Rainmaker P175	Act BW
*Basin Rainmaker 4404		#Basin Erica 7520 BV	76
17913751	+*Basin Joy 1036	#+*Basin Payweight 107S	Adj WW
		Basin Joy 566T	669
	#*S Whitlock 179	#*S Chisum 6175	WW Ratio
WEBO Marriott 852		#S Pride Anna 709	107
19352029	WEBO Marriott 302	#*Connealy Consensus 7229	CE
ANGUS GS		WEBO High Design 191	★★★½

CED	BEPD	WEPD	YEPD	MILK	$EN
+11	+1.2	+67	+123	+29	-18

CW	MARB	RE	FAT	$M	$W	$F	$G	$B	$C
+51	+.22	+.50	+.043	+72	+75	+95	+28	+123	+232

• We have used Rainmaker for several years, great young cows, Rainmakers do lots of things right every time. Top 15% CED, a +1.2 BW will work. Then he'll catch a gear and puts some pounds on at Top 20% WW, Top 20%YW, Top 35% HP, then he'll continue to pound the maternal, Top 15% $M, Top 15% $W.

WEBO JUSTIFIED 027

031 WEBO TRAPPER 031 [OHF]

BD: 02-22-2020 | BULL 19982090 | TATTOO: 031

	*Paintrock Mountain Man	#*Kesslers Frontman R001	Act BW
*Paintrock Trapper		Enchantress of PR 3635	77
18270980	Emulous of Paintrock 93-9	Isaacs Alliance 7161	Adj WW
		Paintrock Emulous 446-6	643
	+*Baldridge Bronc	#*EF Commando 1366	WW Ratio
WEBO Marriott 817		*Baldridge Isabel Y69	103
19352378	WEBO Marriott 663	*AB-LVS Capitalist 4507	CE
ANGUS GS Powered by NEOGEN		WEBO Marriott 302	★

CED	BEPD	WEPD	YEPD	MILK	$EN
+3	+1.0	+64	+117	+31	-21

CW	MARB	RE	FAT	$M	$W	$F	$G	$B	$C
+51	+.19	+.50	+.025	+58	+73	+97	+28	+126	+221

• We need to keep maternal in our Carcass cattle, so this is what we do, kind of mix things up to see what will happen, Trapper on a Bronc. Gained 4.29 #'s weaning to 1/12/21. Top 30% WW, Top 25% YW. Great Scrotal Top 2%, Top 15% $W, Top 15% $F, he added maternal.

033 WEBO RAINMAKER 033

BD: 02-22-2020 | BULL 19976548 | TATTOO: 033

	Basin Rainmaker 2704	#Basin Rainmaker P175	Act BW
*Basin Rainmaker 4404		#Basin Erica 7520 BV	74
17913751	+*Basin Joy 1036	#+*Basin Payweight 107S	Adj WW
		Basin Joy 566T	643
	#+*GAR Composure	#+GAR New Design 5050	WW Ratio
WEBO VR Blackcap 857		*GAR Objective 2345	103
19351974	+WEBO VR Blackcap 574	#*Connealy Consensus 7229	CE
		#Vermilion Blackcap 1319	★★½

CED	BEPD	WEPD	YEPD	MILK	$EN
+7	+1.6	+59	+107	+28	-12

CW	MARB	RE	FAT	$M	$W	$F	$G	$B	$C
I+36	I+.61	I+.39	I+.019	+61	+59	+84	+47	+131	+231

• Another Rainmaker, he's kind of straight down the middle in CED & BW, Top 40% for WW & YW. This guy is pretty much breed average or better in his EPD profile, he'll work in a harsher environment and will have plenty of performance for your calf or yearling buyer. Top 45% or above for $M, $W, $F, $G $C

034 WEBO LANDMARK 034

BD: 02-22-2020 | BULL 19979521 | TATTOO: 034

	*Circle L Gus	#*S Chisum 6175	Act BW
*Circle L Landmark		Circle L PRIDE X097	70
19148655	Circle L Queen 307B	#+*SAV Angus Valley 1867	Adj WW
		CIRCLE L Queen 158z	609
	#*Connealy Comrade 1385	#*Connealy Consensus 7229	WW Ratio
WEBO Forever Lady 637		Happy Gee of Conanga 919	95
18523518	#WEBO Forever Lady 3104	Vermilion Just IN Time W250	CE
ANGUS GS Powered by NEOGEN		WEBO HP Forever Lady 919	★★★★

CED	BEPD	WEPD	YEPD	MILK	$EN
+11	-1.5	+55	+89	+17	+10

CW	MARB	RE	FAT	$M	$W	$F	$G	$B	$C
+27	+.39	+.14	+.048	+70	+58	+64	+31	+95	+193

• Check at bedtime, then not till morning heifer bull. Landmark is a Gus son that has a good PAP score. Top 15% CED, Top 10% BW. Lower milk for harsher country & lower input. EPDs say average for most traits, gained 3.50 lbs/day weaning to Jan 12th. Top 20% $M, Top 45% $W

036 WEBO BLACKHAWK 036

BD: 02-23-2020 | BULL 19975621 | TATTOO: 036

	*Connealy Armory	#*Connealy Arsenal 2174	Act BW
*Connealy Blackhawk 6198		#Ebba of Conanga 808	84
18538178	#Precious of Conanga 380X	#*Connealy Consensus 7229	Adj WW
		JMc Precious Layla 8390 3303	626
	McD Performer 120	#+Basin Yellowstone R178	WW Ratio
WEBO Nighthawk 5126		Erica HM6	97
18165911	WEBO Nighthawk PT 087	WEBO Prime Time 831	CE
ANGUS GS Powered by NEOGEN		Nighthawk Pride 718	★★★½

CED	BEPD	WEPD	YEPD	MILK	$EN
+9	-.1	+63	+108	+28	-20

CW	MARB	RE	FAT	$M	$W	$F	$G	$B	$C
+38	+.40	+.36	-.004	+65	+72	+81	+39	+119	+219

• Heifer bull that has built in performance, his calves will make the load, heifers will be maternal for replacements. Top 30% CED, Top 25% BW. Kickin in the power Top 30% WW, Top 35% YW. Heifer Preg Top 10%. Here is that maternal with performance. Top 40% $M, Top 20% $W.

045 WEBO SENSATION 045

BD: 02-25-2020 | BULL 19978003 | TATTOO: 045

	+*SAV Sensation 5615	#+*SAV Registry 2831	Act BW
Vermilion Jac Sensation 8807		*SAV Blackcap May 4136	67
19193760	Vermilion Blackbird 6586	#*Connealy Spur	Adj WW
		Vermilion Blackbird 2404	716
	#*S Summit 956	#+GDAR Game Day 449	WW Ratio
WEBO Erica 505		#S Pride Anna 709	107
18178352	WEBO Erica 3111	Vermilion Just IN Time W250	CE
		WEBO HP Erica 862	★★★★

CED	BEPD	WEPD	YEPD	MILK	$EN
+13	-1.7	+60	+99	+28	-24

CW	MARB	RE	FAT	$M	$W	$F	$G	$B	$C
I+33	I+.35	I+.52	I+.027	+66	+70	+66	+36	+102	+198

• Heifer bull, consider him for your F1 Baldy projects. Good maternal built in. Put him on a nice set of Hereford heifers and make some really marketable Baldy heifers & steers. Top 10% CED, Top 5% BW. The maternal is there. Heifer Preg Rate is Top 20%, Top 35% $Maternal, Top 20% $W.

049 WEBO CASH 049

BD: 02-26-2020 | BULL 19965177 | TATTOO: 049

	Vision Cash 3414	#*Barstow Cash	Act BW
BAR Cash 707		Vision Miss Emulous 111	83
18956511	#BAR Maid 215	#SAV Pioneer 7301	Adj WW
		#BAR Maid 584	651
	McD Performer 120	#+Basin Yellowstone R178	WW Ratio
WEBO Blackcap 5175		Erica HM6	97
18165929	WEBO Blackcap TH 007	#Connealy Thunder	CE
ANGUS GS Powered by NEOGEN		WEBO Blackcap Danny 811	★

CED	BEPD	WEPD	YEPD	MILK	$EN
+1	+.5	+59	+104	+19	-14

CW	MARB	RE	FAT	$M	$W	$F	$G	$B	$C
+37	+.34	+.22	+.017	+65	+55	+73	+32	+106	+202

• Cow bull with enough! He ranks in the Top 45% of the Angus Breed for WW and YW. We very deliberately made the decision to add endurance, muscle and vigor. Cash 707 adds that in spades. Heifer Preg Top 45%, Top 35% $M. Long ways to water and lots of country, he'll take it. Gained 3.85 weaning to 1/12/21.

WEBO BLACK EAGLE 050

050 WEBO BLACK EAGLE 050

BD: 02-26-2020 | BULL 19968574 | TATTOO: 050

	Granger Great Falls 630	#+*Granger Great Falls 053	Act BW
Granger Black Eagle 822		+Grnager Pride Rachel 890	85
19213529	Granger Pride Rachel 685	*Granger Black Cedar 150	Adj WW
		Granger pride rachel 420	756
	*Hilltop Granite 3215	#*Connealy Black Granite	WW Ratio
WEBO Prima Lass 5124		Hilltop Shauna 176	118
18165910	WEBO Prima Lass CS 221	#*Connealy Consensus 7229	CE
ANGUS GS Powered by NEOGEN		#WEBO Prima Lass UP 003	★★★★

CED	BEPD	WEPD	YEPD	MILK	$EN
+15	-.3	+65	+117	+24	-21

CW	MARB	RE	FAT	$M	$W	$F	$G	$B	$C
+39	+.33	+.65	-.009	+61	+68	+74	+40	+113	+208

• Black Eagle is a graduate of Midland Bull Test, high gaining & highly efficient are noted on his diploma. We partnered with Matt Brown & Leo, Top 2% CED, Top 20% BW. GSire Hilltop Granite also went through Midland, excelled at efficiency and gain. Top 25% WW & YW. Top 40% $M, Top 25% $W.

056 WEBO SUBSTANIAL 056

BD: 02-27-2020 | BULL 19977724 | TATTOO: 056

	#*Benfield Substance 8506	#+HA Image Maker 0415	Act BW
#*Mohnen Substantial 272		Benfield Edella 1105	69
17292558	Mohnen Glyn Mawr Elba 1758	#LT Territory 5824 of EA	Adj WW
		Mohnen Glyn Mawr Elba 1345	563
	#Connealy Reflection	#Bon View New Design 878	WW Ratio
DB Ms Lead Reflection 044		Happy Grill of Conanga 6260	100
16844728	DB Ms Traveler Lead On 536	#Connealy Lead On	CE
		#DB Ms Design Traveler 156	★★★★

CED	BEPD	WEPD	YEPD	MILK	$EN
I+12	I-1.0	I+50	I+89	I+21	+1

CW	MARB	RE	FAT	$M	$W	$F	$G	$B	$C
I+20	I+.37	I+.39	I+.029	+65	+48	+64	+35	+99	+193

• Heifer bull twin with another bull 057. Will hopefully have Angus GS data back by sale day. I forgot that we needed to send hair sample for twins instead of blood. I sent blood, so don't have results. Top 10% CED, Top 10% BW. This guy is coming on. Gained 4.50 lbs/day weaning to 1/12/21.

057 WEBO SUBSTANTIAL 057

BD: 02-27-2020 | BULL 19977727 | TATTOO: 057

	#*Benfield Substance 8506	#+HA Image Maker 0415	Act BW
#*Mohnen Substantial 272		Benfield Edella 1105	68
17292558	Mohnen Glyn Mawr Elba 1758	#LT Territory 5824 of EA	Adj WW
		Mohnen Glyn Mawr Elba 1345	629
	#Connealy Reflection	#Bon View New Design 878	WW Ratio
DB Ms Lead Reflection 044		Happy Grill of Conanga 6260	100
16844728	DB Ms Traveler Lead On 536	#Connealy Lead On	CE
		#DB Ms Design Traveler 156	★★★★

CED	BEPD	WEPD	YEPD	MILK	$EN
I+12	I-1.0	I+50	I+89	I+21	+1

CW	MARB	RE	FAT	$M	$W	$F	$G	$B	$C
I+20	I+.37	I+.39	I+.029	+65	+48	+64	+35	+99	+193

• Heifer bull twin with another bull 056. Will hopefully have Angus GS data back by sale day. I forgot that we needed to send hair sample for twins instead of blood. I sent blood, so don't have results. Top 10% CED, Top 10% BW. He was grafted on a young cow did better in the drouthy summer, better WW.

061 WEBO CASH 061

BD: 03-01-2020 | BULL 19965178 | TATTOO: 061

	Vision Cash 3414	#*Barstow Cash	Act BW
BAR Cash 707		Vision Miss Emulous 111	83
18956511	#BAR Maid 215	#SAV Pioneer 7301	Adj WW
		#BAR Maid 584	734
	#+*Basin Payweight 1682	#+*Basin Payweight 006S	WW Ratio
WEBO Pamela 605		21AR O Lass 7017	114
18523434	WEBO Pamela 4147	Vermilion Just IN Time W250	CE
		WEBO Pamela FM 223	★

CED	BEPD	WEPD	YEPD	MILK	$EN
+4	+.8	+67	+113	+25	-14

CW	MARB	RE	FAT	$M	$W	$F	$G	$B	$C
+41	+.04	+.51	+.049	+73	+74	+72	+20	+92	+192

• Young bigger cows ok. If you sell calves or yearlings by the pound, look at the Cash 707 sired bulls. They have some BW, but BW is off set by heavier weaning & yearling weights. Tuff soggy cattle that take it. Look at the 2 year old heifers & their calves on the hill. Top 20% WW, Top 30% YW, Top 20% $M, Top 15% $W.

062 WEBO CASH 062

BD: 02-27-2020 | BULL 19965179 | TATTOO: 062

	Vision Cash 3414	#*Barstow Cash	Act BW
BAR Cash 707		Vision Miss Emulous 111	70
18956511	#BAR Maid 215	#SAV Pioneer 7301	Adj WW
		#BAR Maid 584	623
	*AB-LVS Capitalist 4507	#*Connealy Capitalist 028	WW Ratio
WEBO Lainey Rey ABC 741		#Ab-Lvs Emma 096	97
19043224	WEBO Lainey Rey 491	#VDAR Really Windy 4097	CE
		WEBO High Design Erica 864	★★

CED	BEPD	WEPD	YEPD	MILK	$EN
+7	+.3	+62	+112	+23	-32

CW	MARB	RE	FAT	$M	$W	$F	$G	$B	$C
+45	+.26	+.44	+.021	+51	+60	+85	+31	+117	+203

• Cash with a lower BW, young cows are ok, +.3 BW puts him in Top 30% for BW. Great brood cows on the bottom are generations deep. Top 35% WW, Top 30% YW, Top 25% HP. We used Angus GS technology to enhance accuracy in our EPDs. Use this guy for soggy, robust feeder calves, your buyers will love it.

063 WEBO GREAT FALLS 063

BD: 02-27-2020 | BULL 19985332 | TATTOO: 063

	#*SAV Final Answer 0035	#Sitz Traveler 8180	Act BW
#+*Granger Great Falls 053		SAV Emulous 8145	85
16690484	Granger Pride 275	#Hyline Right Time 338	Adj WW
		#Granger Pride 093	740
	#*Mohnen Substantial 272	#*Benfield Substance 8506	WW Ratio
#WEBO Josey Dell 550		Mohnen Glyn Mawr Elba 1758	110
18171098	#WEBO Josey Dell 275	#*Connealy Consensus 7229	CE
		#WEBO HP Nighthawk 907	★★

CED	BEPD	WEPD	YEPD	MILK	$EN
+6	+.8	+68	+124	+32	-12

CW	MARB	RE	FAT	$M	$W	$F	$G	$B	$C
+49	+.51	+.89	+.006	+82	+82	+97	+50	+147	+273

• Great Falls breed leading proven feed efficiency. Dam 367 Calf Intvl, 106 WR & 107 YR. Super performance, Top 15% WW & YW, Top 25% HP, Top 3% $M, Top 3% $W, Top 20% $F, Top 30% $B, Top 15% $C. He will sire feeding cattle that gain.

064 WEBO BLACKHAWK 064

BD: 02-27-2020 | BULL 19975617 | TATTOO: 064

	*Connealy Armory	#*Connealy Arsenal 2174	Act BW
*Connealy Blackhawk 6198		#Ebba of Conanga 808	77
18538178	#Precious of Conanga 380X	#*Connealy Consensus 7229	Adj WW
		JMc Precious Layla 8390 3303	611
	#*Connealy Comrade 1385	#*Connealy Consensus 7229	WW Ratio
WEBO Ever Erica 678		Happy Gee of Conanga 919	95
18523537	Ever Erica 756	#+*HIGH PRIME 4037	CE
		+Ever Erica 433	★★★★

CED	BEPD	WEPD	YEPD	MILK	$EN
+9	-1.3	+47	+94	+40	-17

CW	MARB	RE	FAT	$M	$W	$F	$G	$B	$C
+26	+.38	+.53	+.010	+54	+65	+66	+39	+105	+190

• Heifer bull for bigger boned heavier heifers, may have a touch too much BW for small fine-boned heifers. Wouldn't necessarily use on F1 Baldy projects. Top 30% CED, Top 10% BW, he keeps the maternal genetics, Top 20% Heifer Preg, Granddam 756 by High Prime is 13 still here and still producing. Top 30% $W.

WEBO BLACKHAWK 069

069 WEBO BLACKHAWK 069

BD: 02-27-2020 | BULL 19975616 | TATTOO: 069

	*Connealy Armory	#*Connealy Arsenal 2174	Act BW
*Connealy Blackhawk 6198		#Ebba of Conanga 808	73
18538178	#Precious of Conanga 380X	#*Connealy Consensus 7229	Adj WW
		JMc Precious Layla 8390 3303	596
	#Connealy Thunder	#Baldridge Kaboom K243 KCF	WW Ratio
+WEBO SR Erica 794		#Parka of Conanga 241	93
18985719	*WEBO SR Erica 0153	#+*HIGH PRIME 4037	CE
		Shamrocks Erica 5007	★★★★

CED	BEPD	WEPD	YEPD	MILK	$EN
+12	-1.3	+69	+124	+20	-17

CW	MARB	RE	FAT	$M	$W	$F	$G	$B	$C
+34	+.59	+.34	+.017	+60	+70	+74	+45	+120	+216

• Good heifer bull, use him on heifers then put him on your young cows as he gets bigger. He's got lots of power or use on a range-calving project. GDam is our great donor 0153 cow. Top 10% CED, Top 10% BW. Then we kick up the power, Top 15% WW, Top 15% YW. Gained 4.02 lbs/day wean to 1/12/21.

070 WEBO BLUESTEM OLM 070

BD: 02-17-2020 | BULL *19977736 | TATTOO: 070

	#SAV Net Worth 4200	#SAV 8180 Traveler 004	Act BW
*Buford BlueStem 9974		+SAV May 2410	74
16543415	+LCC Erica NG724	#CA Future Direction 5321	Adj WW
		LCC Erica LG075	610
	WEBO Countdown 6234	#Connealy Countdown	WW Ratio
WEBO OM Nighthawk 8176		#Vermilion Gammerex 8083	98
19346045	+WEBO TD Nighthawk 685	#+*RB Tour Of Duty 177	CE
ANGUS GS		#WEBO HP Nighthawk 907	★★½

CED	BEPD	WEPD	YEPD	MILK	$EN
+5	+.2	+52	+89	+34	-14

CW	MARB	RE	FAT	$M	$W	$F	$G	$B	$C
+47	+.18	+.91	-.014	+47	+67	+92	+37	+128	+213

- He will sure work on young cows. The Bluestems are very user friendly for hard, harsh country, usually good footed, may have touch of attitude, but we sure get along with them. They will get busy and patrol the country looking for business, may beat you to the next water tank. Top 25% $W.

075 WEBO EFFECTIVE 075

BD: 02-28-2020 | BULL 19965180 | TATTOO: 075

	*AB-LVS Capitalist 4507	#*Connealy Capitalist 028	Act BW
McD Effective 789		#Ab-Lvs Emma 096	90
18952013	#McD Performiss 238	#Willekes Converter 4402-9	Adj WW
		+313 Performiss 006	690
	Vermilion Countdown C001	#Connealy Countdown	WW Ratio
WEBO Nighthawk 728		Vermilion Elba 2850	107
18950627	WEBO Nighthawk 398	McD Performer 120	CE
ANGUS GS		#WEBO Nighthawk FW 040	★

CED	BEPD	WEPD	YEPD	MILK	$EN
+0	+2.1	+56	+106	+35	-31

CW	MARB	RE	FAT	$M	$W	$F	$G	$B	$C
+48	+.61	+.52	+.035	+55	+62	+94	+47	+141	+238

- Dam is a great young cow, Our Countdown bull has sired some of our very best young females with great feet and udders. This guy has BW but you will sell a set of feeder calves that will knock your eyes out. Think great replacement heifers with proven feed efficiency. HP rate is Top 4%, Top 35% $W & $B, Top 25% $F.

WEBO CASH 076

076 WEBO CASH 076 [AMF-CAF-D2F-DDF-MIF-NHF-OHF-OSF-RDF]

BD: 02-28-2020 | BULL 19965181 | TATTOO: 076

	Vision Cash 3414	#*Barstow Cash	Act BW
BAR Cash 707		Vision Miss Emulous 111	91
18956511	#BAR Maid 215	#SAV Pioneer 7301	Adj WW
		#BAR Maid 584	639
	Vermilion Countdown C001	#Connealy Countdown	WW Ratio
WEBO Katinka CD 732		Vermilion Elba 2850	99
18950638	WEBO Katinka WS 497	*VDAR Windswept 8002	CE
HOSOK		WEBO HP Katinka 861	★

CED	BEPD	WEPD	YEPD	MILK	$EN
+1	+3.3	+66	+121	+16	-26

CW	MARB	RE	FAT	$M	$W	$F	$G	$B	$C
+46	+.37	+.35	+.006	+38	+47	+90	+36	+126	+201

- This is a good bull. He may not have huge numbers, but he puts it all together in a really solid package. Our environment just does not allow us to use single trait selection, we have to keep our cows maternal so they breed back and thrive here. Proven Feed Efficient Genetics, gained 4.06 lbs/day.

082 WEBO BLACK EAGLE 082

BD: 02-28-2020 | BULL 19968571 | TATTOO: 082

	Granger Great Falls 630	#+*Granger Great Falls 053	Act BW
Granger Black Eagle 822		+Grnager Pride Rachel 890	90
19213529	Granger Pride Rachel 685	*Granger Black Cedar 150	Adj WW
		Granger pride rachel 420	657
	#*Mohnen Substantial 272	#*Benfield Substance 8506	WW Ratio
WEBO Ever Erica 513		Mohnen Glyn Mawr Elba 1758	98
18171094	WEBO Ever Erica 355	#Sitz Upward 307R	CE
ANGUS GS		WEBO High Design Erica 864	★

CED	BEPD	WEPD	YEPD	MILK	$EN
+1	+4.3	+78	+135	+19	-33

CW	MARB	RE	FAT	$M	$W	$F	$G	$B	$C
+49	+.41	+.80	-.005	+60	+62	+87	+45	+132	+231

- Cow bull only. Personally I like bulls like this. We sell our product by the pound, we need cattle that thrive where they live and still top the market. He will be on point and hit the target with Top 4% WW, Top 10% YW and you'll have replacements with Top 25% HP, Top 35% $W, Top 35% $F, Top 45% $B & $C.

WEBO EFFECTIVE 085

085 WEBO EFFECTIVE 085

BD: 02-29-2020 | BULL 19978004 | TATTOO: 085

	*AB-LVS Capitalist 4507	#*Connealy Capitalist 028	Act BW
McD Effective 789		#Ab-Lvs Emma 096	79
18952013	#McD Performiss 238	#Willekes Converter 4402-9	Adj WW
		+313 Performiss 006	629
	#Connealy Dublin 8223	Connealy Full Freight	WW Ratio
Vermilion Mary 1134		Black Rina of Conanga 69	98
16957471	Vermilion Mary 8225	#Nichols Extra K205	CE
ANGUS GS		Vermilion Mary 3287	★★★★

CED	BEPD	WEPD	YEPD	MILK	$EN
+15	+.5	+56	+116	+31	-33

CW	MARB	RE	FAT	$M	$W	$F	$G	$B	$C
+61	+.62	+.78	+.039	+58	+59	+121	+51	+172	+281

- Heifer bull that will work anywhere, Top 4% CED, Top 25% BW. Look him over for your yearling operation little slower growing but catches another gear for Yearling Weights Top 25%, Hits the HP target at Top 25%, He'll add carcass merit to you program Top 45% $W, Top 1% $F, Top 5% $B, Top 10% $C.

090 WEBO EFFECTIVE 090

BD: 02-29-2020 | BULL 19965182 | TATTOO: 090

	*AB-LVS Capitalist 4507	#*Connealy Capitalist 028	Act BW
McD Effective 789		#Ab-Lvs Emma 096	71
18952013	#McD Performiss 238	#Willekes Converter 4402-9	Adj WW
		+313 Performiss 006	615
	#+*Basin Payweight 1682	#+*Basin Payweight 006S	WW Ratio
WEBO Mercedes 7138		21AR O Lass 7017	96
18985942	WEBO Mercedes 268	#Vermilion X Factor	CE
ANGUS GS		WEBO HP Mercedes 802	★★★½

CED	BEPD	WEPD	YEPD	MILK	$EN
+10	+0	+59	+103	+33	-17

CW	MARB	RE	FAT	$M	$W	$F	$G	$B	$C
+51	+.47	+.37	+.095	+64	+73	+90	+34	+124	+225

- Another heifer bull with plenty of performance zing. Use this bull so the calves off your 1st calf heifers will make the big loads. Payweight and & X Factor cows are some of the really good ones here. Top 25% CED, Top 25% BW. Above Breed average Top 40% WW & Top 45% YW. Top 35% $W, Top 15% $W.

091 WEBO PLAYBOOK 091

BD: 02-29-2020 | BULL 19975645 | TATTOO: 091

	#+*Basin Payweight 1682	#+*Basin Payweight 006S	Act BW
+*TEX Playbook 5437		21AR O Lass 7017	84
18414912	+*Rita 1C43 of 9M26 Complete	#*Summitcrest Complete 1P55	Adj WW
		+*Rita 9M26 of Rita 5F56 Pred	671
	#*S Summit 956	#+GDAR Game Day 449	WW Ratio
#WEBO Forever Lady		#S Pride Anna 709	104
18178349	WEBO Forever Lady 329	#*Connealy Final Product	CE
		WEBO Forever Lady FW 011	★★★

CED	BEPD	WEPD	YEPD	MILK	$EN
+9	+.7	+61	+105	+34	-3

CW	MARB	RE	FAT	$M	$W	$F	$G	$B	$C
I+46	I+.38	I+.44	I+.050	+88	+74	+86	+34	+120	+244

• Our young Playbook cows are deep, thick & good. Maternal Genetics generations deep. Solid bull for young cows or big heifers. Top 30% CED, Top 35% BW, these calves will have enough performance to keep up. Top 35% WW, Top 40% YW, Top 20% HP, Top 1% $M, Top 15 $W, Top 20% $C.

WEBO RE RIDE 099

092 WEBO CASH 092

BD: 02-29-2020 | BULL 19965183 | TATTOO: 092

	Vision Cash 3414	#*Barstow Cash	Act BW
BAR Cash 707		Vision Miss Emulous 111	83
18956511	#BAR Maid 215	#SAV Pioneer 7301	Adj WW
		#BAR Maid 584	646
	#*MAR Innovation 251	#*Connealy Impression	WW Ratio
WEBO Rachel 7106		#*MAR Final Kahuna 856	100
18985862	#WEBO Rachel 341	*Sitz Easy Street 523W	CE
ANGUS GS Powered by NEOGEN		WEBO Cinchs Rachel 866	★

CED	BEPD	WEPD	YEPD	MILK	$EN
+2	+1.7	+61	+119	+19	-20

CW	MARB	RE	FAT	$M	$W	$F	$G	$B	$C
+46	+.08	+.93	-.044	+64	+51	+90	+35	+124	+225

• Keep every heifer calf, his Innovation sired dam is good one. Innovation cattle are proven to be very feed efficient & absolutely maternal in their makeup, coupled with Cash 707 who is super efficient, they are just "beef makers", made to last. Top 35% WW, Top 20% YW. Heifer Preg Rates in the Top 10%.

099 WEBO RE RIDE 099

BD: 03-01-2020 | BULL 19976600 | TATTOO: 099

	#*Connealy Spur	#*Connealy Stimulus 8419	Act BW
*Vermilion Re-Ride		#Jazza of Conanga 8594	78
18508640	#*Vermilion Lass 3265	CCA Hay Buster 846T	Adj WW
		Vermilion Lass 7282	625
	McD Performer 120	#+Basin Yellowstone R178	WW Ratio
WEBO Nighthawk 398		Erica HM6	93
17563036	#WEBO Nighthawk FW 040	Sitz JLS Forward 568S	CE
ANGUS GS Powered by NEOGEN		Pride of Nighthawk 218	★★½

CED	BEPD	WEPD	YEPD	MILK	$EN
+7	+.7	+57	+101	+22	-8

CW	MARB	RE	FAT	$M	$W	$F	$G	$B	$C
+35	+.01	+.50	+.017	+66	+58	+72	+21	+92	+185

• ReRides are a new sire line for us. Really liked the ReRides at Vermilion so here you go. These guys are beef bulls, bred to stay that way. We used him to kick up performance on some really good mature cows. Adds carcass and volume to the package. Gained 3.89 lbs weaned to 1/12/21.

093 WEBO BLACK EAGLE 093

BD: 02-29-2020 | BULL 19968568 | TATTOO: 093

	Granger Great Falls 630	#+*Granger Great Falls 053	Act BW
Granger Black Eagle 822		+Grnager Pride Rachel 890	85
19213529	Granger Pride Rachel 685	*Granger Black Cedar 150	Adj WW
		Granger pride rachel 420	654
	#+*RB Tour Of Duty 177	#+*Werner War Party 2417	WW Ratio
+WEBO Nighthawk 5013		+*BA Lady 6807 305	102
18523431	#WEBO HP Nighthawk 907	#+*HIGH PRIME 4037	CE
ANGUS GS Powered by NEOGEN		Nighthawk Pride 718	★★

CED	BEPD	WEPD	YEPD	MILK	$EN
+3	+2.3	+75	+124	+25	-31

CW	MARB	RE	FAT	$M	$W	$F	$G	$B	$C
+58	+.25	+.84	-.009	+57	+75	+96	+38	+134	+231

• Genetics that will go to the feedlot and perform near the top. Strong cow family Top 10% WW, Top 15% YW. We didn't forget about the maternal part of the equation. Top 20% HP, Scrotal Top 2%. He shines at Top 15% $W, Top 20% $F, holds his own at 40% & 45% for $B & $C.

0100 WEBO CASH 0100

BD: 03-01-2020 | BULL 19965157 | TATTOO: 0100

	Vision Cash 3414	#*Barstow Cash	Act BW
BAR Cash 707		Vision Miss Emulous 111	76
18956511	#BAR Maid 215	#SAV Pioneer 7301	Adj WW
		#BAR Maid 584	630
	#+*HIGH PRIME 4037	#CA Future Direction 5321	WW Ratio
WEBO High Design Erica 864		High Designer Lady 603	100
16268295	#+Enchantress 439	#BSA Beefmaker	CE
ANGUS GS Powered by NEOGEN		LCAR Ever Erica 9035	★

CED	BEPD	WEPD	YEPD	MILK	$EN
+4	+.3	+48	+82	+27	-5

CW	MARB	RE	FAT	$M	$W	$F	$G	$B	$C
+30	+.40	+.39	+.016	+63	+56	+73	+37	+110	+206

• Great old cow. She finally got a sore hip and had to go to town last fall. She was an absolutely great cow, 364-day calf interval on 10 calves, WR 101 & 102 YR. Half sisters to this bull in the herd are following right in her tracks. Top 5% Heifer Preg Rate. Gained 3.53 lbs weaned to 1/12/21.

096 WEBO EFFECTIVE 096

BD: 03-01-2020 | BULL 19965184 | TATTOO: 096

	*AB-LVS Capitalist 4507	#*Connealy Capitalist 028	Act BW
McD Effective 789		#Ab-Lvs Emma 096	84
18952013	#McD Performiss 238	#Willekes Converter 4402-9	Adj WW
		+313 Performiss 006	569
	#*Vermilion Bear Paw	#Connealy Dublin 8223	WW Ratio
Vermilion Zara 4563		#Vermilion Lass 8028	85
17855217	Vermilion Zara 9196	*Vermilion Just In Time	CE
ANGUS GS Powered by NEOGEN		Vermilion Zara 6610	★★★½

CED	BEPD	WEPD	YEPD	MILK	$EN
+9	-.2	+42	+90	+19	-20

CW	MARB	RE	FAT	$M	$W	$F	$G	$B	$C
+23	+.54	+.43	+.021	+57	+31	+76	+44	+120	+213

• This guy should be nice and easy to handle. We really like the Just In Time females, they are great cows and have perfect udders. Top 30% CED, Top 20% BW. Again with the pressure we put on fertility he scored Top 10% for Heifer Preg rates. He has held his on gaining 3.74 lbs weaning to 1/12/21.

0103 WEBO LANDMARK 0103

BD: 03-01-2020 | BULL 19968390 | TATTOO: 0103

	*Circle L Gus	#*S Chisum 6175	Act BW
*Circle L Landmark		Circle L PRIDE X097	80
19148655	Circle L Queen 307B	#+*SAV Angus Valley 1867	Adj WW
		CIRCLE L Queen 158z	685
	#*Basin Excitement	+Basin Expedition R156	WW Ratio
WEBO LC Blackcap 604		Basin Lady S532 AK	102
18523433	#WEBO LC Blackcap 4163	Vermilion X Factor X186	CE
ANGUS GS Powered by NEOGEN		WEBO HP LC Blackcap 928	★★½

CED	BEPD	WEPD	YEPD	MILK	$EN
+7	+.2	+77	+126	+22	-20

CW	MARB	RE	FAT	$M	$W	$F	$G	$B	$C
+47	+.45	+.52	+.026	+78	+81	+80	+41	+120	+234

• Excitement & X Factor dam has 357 day calf interval. 78 Avg BW, 107 WR on 3 head calves. Top 20% WW, Top 30% YW, Top 30% $M, Top 25% $W & $F. +22 for milk will sure work for our area, just enough for nice heavy calves to get bred early.

0104 WEBO CASH 0104 [AMF-CAF-DZF-DDF-MIF-NHF-OHF-OSF-RDF]

BD: 03-01-2020 | BULL 19965158 | TATTOO: 0104

	Vision Cash 3414	#*Barstow Cash	Act BW
BAR Cash 707		Vision Miss Emulous 111	89
18956511	#BAR Maid 215	#SAV Pioneer 7301	Adj WW
		#BAR Maid 584	683
	#CRA Bextor 872 5205 608	#BAR Ext Traveler 205	WW Ratio
#WEBO Rainfall Bexter 002		Cra Lady Jaye 608 498 S Easy	102
16850399	WEBO HPDesigner Rainfall 853	#+*HIGH PRIME 4037	CE
		#Rainfall Choice 457	★★

CED	BEPD	WEPD	YEPD	MILK	$EN
+8	+2.2	+66	+105	+22	-18

CW	MARB	RE	FAT	$M	$W	$F	$G	$B	$C
+43	+.18	+.76	+.033	+63	+66	+79	+31	+109	+204

- Another bull I really like, his dam is 11 and bred back AI again with a 366 day calving interval on 9 head of calves 105 WR, 103 YR, just a grand old cow. Every heifer calf she has had is in our herd, they don't miss a step. Top 30% WW, Top 30% YW. Gained 4.15 from weaning to 1/12/21.

0106 WEBO BLUESTEM 0106

BD: 03-01-2020 | BULL 19977739 | TATTOO: 0106

	#SAV Net Worth 4200	#SAV 8180 Traveler 004	Act BW
***Buford BlueStem 9974**		+SAV May 2410	94
16543415	+LCC Erica NG724	#CA Future Direction 5321	Adj WW
		LCC Erica LG075	703
	#VDAR Really Windy 4097	#AAR Really Windy 1205	WW Ratio
WEBO Rainfall 587		VDAR Blackbird 2031	105
18170140	#WEBO Rainfall Bexter 002	#CRA Bextor 872 5205 608	CE
		WEBO HPDesigner Rainfall 853	★★★

CED	BEPD	WEPD	YEPD	MILK	$EN
+10	+.4	+58	+103	+23	-15

CW	MARB	RE	FAT	$M	$W	$F	$G	$B	$C
+31	+.76	+.47	+.025	+64	+60	+71	+54	+125	+226

- Use him on heifers, these guys will cover lots of country and stay in shape. His Gdam is the 002 cow mother of the 0104 bull in this sale. His Dam has 372 day interval with 104 WR & 106 YR. Top 15% CED, Top 30% BW, Top 45% WW & YW. Top 10% HP.

0107 WEBO BLACKHAWK 0107

BD: 03-01-2020 | BULL 19968281 | TATTOO: 0107

	*Connealy Armory	#*Connealy Arsenal 2174	Act BW
***Connealy Blackhawk 6198**		#Ebba of Conanga 808	89
18538178	#Precious of Conanga 380X	#*Connealy Consensus 7229	Adj WW
		JMc Precious Layla 8390 3303	706
	#*Basin Excitement	+Basin Expedition R156	WW Ratio
#WEBO Designer Mercedes 622		Basin Lady S532 AK	110
18523497	#WEBO Designer Mercedes 4172	Vermilion X Factor X186	CE
		WEBO Designer Mercedes 830	★★★

CED	BEPD	WEPD	YEPD	MILK	$EN
+3	+2.0	+86	+148	+29	-42

CW	MARB	RE	FAT	$M	$W	$F	$G	$B	$C
+64	+.45	+1.13	+0	+67	+90	+104	+51	+155	+268

- Keep replacements, excels with maternal traits w/ performance to spare. Dam has 371-day calf interval. 72 Avg BW, 106 WR & 101 YR. His CED is Top 35% with +1.9 won't add much BW, Top 10% WW & YW, Top 10% HP, Top 30% $M, Top 5% $W, Top 30% $F, Top 35% $C.

0109 WEBO EFFECTIVE 0109

BD: 03-01-2020 | BULL 19965159 | TATTOO: 0109

	*AB-LVS Capitalist 4507	#*Connealy Capitalist 028	Act BW
McD Effective 789		#Ab-Lvs Emma 096	73
18952013	#McD Performiss 238	#Willekes Converter 4402-9	Adj WW
		+313 Performiss 006	637
	*GDAR Leupold 298	#*AAR Leupold 0578	WW Ratio
WEBO Erica 786		*GDAR Miss Blackcap 9232	99
18989650	WEBO HP Erica 980	#+*HIGH PRIME 4037	CE
		#+Ever Erica 449	★★★★

CED	BEPD	WEPD	YEPD	MILK	$EN
+14	-.6	+65	+114	+20	-26

CW	MARB	RE	FAT	$M	$W	$F	$G	$B	$C
+40	+.63	+.52	-.009	+59	+62	+84	+52	+136	+235

- He will work in a F1 Baldy program. Maybe not loaded quite as heavy on the maternal side but he's still got plenty to get the job done. With less milk he'll fit low input environments and his calves will still have performance. Top 4% CED, Top 15% BW, but still Top 25% WW, Top 30% YW.

0111 WEBO EFFECTIVE 0111

BD: 03-01-2020 | BULL *19965160 | TATTOO: 0111

	*AB-LVS Capitalist 4507	#*Connealy Capitalist 028	Act BW
McD Effective 789		#Ab-Lvs Emma 096	83
18952013	#McD Performiss 238	#Willekes Converter 4402-9	Adj WW
		+313 Performiss 006	640
	McD Performer 120	#+Basin Yellowstone R178	WW Ratio
WEBO Katinka 6218		Erica HM6	100
18523495	WEBO HP Katinka 968	#+*HIGH PRIME 4037	CE
		+Katinka Pride 441	★★

CED	BEPD	WEPD	YEPD	MILK	$EN
+4	+2.7	+67	+122	+24	-38

CW	MARB	RE	FAT	$M	$W	$F	$G	$B	$C
+54	+1.15	+.62	+.051	+46	+59	+106	+72	+178	+277

- GDam 968 just walked off the place in Dec 2020 as a bred short term cow, bred back AI. They have some birthweight but the WW and YW are in the Top 20% of the breed, moderate milk and plenty of Carcass. Top 5% Marbling, Top 10% $F & $G, Top 4% $B, Top 10% $C.

0114 WEBO INNOVATION 0114

BD: 03-02-2020 | BULL 19976607 | TATTOO: 0114

	#*Connealy Impression	#Connealy Reflection	Act BW
#*MAR Innovation 251		Pearl Pammy of Conanga 194	84
16983331	#*MAR Final Kahuna 856	#*SAV Final Answer 0035	Adj WW
		#MAR Kahuna Precision 328 674	651
	McD Performer 120	#+Basin Yellowstone R178	WW Ratio
WEBO Nighthawk Bess 4138		Erica HM6	97
17859155	WEBO Nighthawk HP 093	#+*HIGH PRIME 4037	CE
		Nighthawk Pride Wy 509	★★

CED	BEPD	WEPD	YEPD	MILK	$EN
+4	+.6	+41	+71	+30	-4

CW	MARB	RE	FAT	$M	$W	$F	$G	$B	$C
+18	+.56	+.33	+.029	+60	+50	+67	+43	+110	+203

- Well the plan was this would be a heifer calf, didn't work. Innovation, we keep using him for great females sometimes it works out, sometimes not so good. Lots of really great females behind this guy, they bring in the #'s, excels in really hard country. 367-day calf interval with 97 WR & YR.

0116 WEBO CASH 0116

BD: 03-02-2020 | BULL 19965161 | TATTOO: 0116

	Vision Cash 3414	#*Barstow Cash	Act BW
BAR Cash 707		Vision Miss Emulous 111	88
18956511	#BAR Maid 215	#SAV Pioneer 7301	Adj WW
		#BAR Maid 584	622
	McD Performer 120	#+Basin Yellowstone R178	WW Ratio
WEBO Mercedes 3127		Erica HM6	97
17562993	WEBO Mercedes HP 0146	#+*HIGH PRIME 4037	CE
		Mercedes 403	★★

CED	BEPD	WEPD	YEPD	MILK	$EN
+3	+.9	+55	+96	+23	-7

CW	MARB	RE	FAT	$M	$W	$F	$G	$B	$C
+38	+.03	+.49	+.017	+59	+57	+75	+22	+96	+184

- Dam is a big ole thick cow that really stays in top shape, has just the right milk for this area, enough of everything but not too much of anything, best explained as balance. We don't have the environment for extremes. Cows like her work really well here. Top 3% Scrotal, Top 35% HP.

0117 WEBO PLAYBOOK 0117

BD: 03-02-2020 | BULL 19975646 | TATTOO: 0117

	#+*Basin Payweight 1682	#+*Basin Payweight 006S	Act BW
+*TEX Playbook 5437		21AR O Lass 7017	76
18414912	+*Rita 1C43 of 9M26 Complete	#*Summitcrest Complete 1P55	Adj WW
		+*Rita 9M26 of Rita 5F56 Pred	619
	#*Apex Windy 078	#HARB Windy 702 JH	WW Ratio
#WEBO Miss Grande AW 470		Apexette Lucy 6037	92
17903017	WEBO HP Grande 877	#+*HIGH PRIME 4037	CE
		+Miss Grande 421	★★★★

CED	BEPD	WEPD	YEPD	MILK	$EN
+11	+.3	+69	+119	+31	-15

CW	MARB	RE	FAT	$M	$W	$F	$G	$B	$C
+50	+.12	+.46	-.008	+78	+83	+91	+27	+118	+231

- Dam's sire was raised toward the High Line in MT, its hard country to make a living in, but Windy 078 got it done. Top 15% CED, Top 30% BW, he cranks up the performance with Top 15% WW & Top 20% YW, then proves it with Top 10% HP, Top 10% $M, Top 4% $W.

0120 WEBO BLACKHAWK 0120

BD: 03-02-2020 | BULL 19975610 | TATTOO: 0120

	*Connealy Armory	#*Connealy Arsenal 2174	Act BW
*Connealy Blackhawk 6198		#Ebba of Conanga 808	96
18538178	#Precious of Conanga 380X	#*Connealy Consensus 7229	Adj WW
		JMc Precious Layla 8390 3303	674
	#*S Summit 956	#+GDAR Game Day 449	WW Ratio
+WEBO SR Erica 7125		#S Pride Anna 709	105
18985829	*WEBO SR Erica 0153	#+*HIGH PRIME 4037	CE
ANGUSGS		Shamrocks Erica 5007	★★½

CED	BEPD	WEPD	YEPD	MILK	$EN
+6	+1.6	+75	+124	+28	-17

CW	MARB	RE	FAT	$M	$W	$F	$G	$B	$C
+45	+.25	+.17	+.041	+82	+85	+78	+25	+104	+217

• Raise your own replacements, look here if you want feeder calves that hit the market with a bang. Top 10% WW, then they just keep going, Top 15% YW, Top 3% HP for maternal & fertility, Blackhawks are also a new sire group but they look good. Top 4% $M, Top 3% $W.

0124 WEBO RE RIDE 0124

BD: 03-02-2020 | BULL 19976605 | TATTOO: 0124

	#*Connealy Spur	#*Connealy Stimulus 8419	Act BW
*Vermilion Re-Ride		#Jazza of Conanga 8594	82
18508640	#*Vermilion Lass 3265	CCA Hay Buster 846T	Adj WW
		Vermilion Lass 7282	649
	*Sitz Easy Street 523W	#Nichols Extra K205	WW Ratio
#WEBO Mercedes 305		Sitz Barbaramere Nell 73T	97
17562978	WEBO Mercedes 1100	WEBO Mucho Cinch 843	CE
ANGUSGS		WEBO High Prime Mercedes 816	★★½

CED	BEPD	WEPD	YEPD	MILK	$EN
+9	+2.3	+65	+109	+28	-17

CW	MARB	RE	FAT	$M	$W	$F	$G	$B	$C
+44	+.57	+.51	-.010	+74	+70	+82	+49	+130	+243

• When cows get to 7 you finally know what you got. Dam 77# avg BW, 104 WR, 110 YR, 367-day calf interval on 5 head. Top 30% CED. Not for heifers, has more to do with shape. Top 25% WW, Top 10% HP. Then we value numbers, Top 15% $M, Top 20% $W, Top 35% $C.

0125 WEBO JUSTIFIED 0125

BD: 03-02-2020 | BULL 19976538 | TATTOO: 0125

	Connealy Judgment	#*Connealy Consensus 7229	Act BW
*KG Justified 3023		#Entrine of Conanga 9876	79
17707279	KG Miss Magic 1443	#*Sitz Wisdom 481T	Adj WW
		KG Miss Magic 3528	751
	#*MAR Innovation 251	#*Connealy Impression	WW Ratio
WEBO Nighthawk 779		#*MAR Final Kahuna 856	117
18985866	WEBO Nighthawk Den 222	#HARB Denali 788 JH	CE
ANGUSGS		WEBO Nighthawk HP 093	★★

CED	BEPD	WEPD	YEPD	MILK	$EN
+6	+1.8	+69	+115	+31	-24

CW	MARB	RE	FAT	$M	$W	$F	$G	$B	$C
+40	+.49	+.36	+.038	+90	+79	+69	+39	+109	+231

• Range calving he should work. Kind of interesting mix Innovation and Justified, both are maternal bulls. Dam one of the top young cows here, she's ace'd it on both calves. Top 15% WW he indexed 117, Top 30% YW, keeps his top spot Top 3% HP, Top 1% $M, Top 10% $W

0127 WEBO CASH 0127

BD: 03-03-2020 | BULL 19965162 | TATTOO: 0127

	Vision Cash 3414	#*Barstow Cash	Act BW
BAR Cash 707		Vision Miss Emulous 111	86
18956511	#BAR Maid 215	#SAV Pioneer 7301	Adj WW
		#BAR Maid 584	645
	S Chinook 2260	#*Shipwheel Chinook	WW Ratio
WEBO Vicki 4158		#S Primrose Lady 445	96
17859164	#Vicki 406	Big Otto	CE
ANGUSGS		Pride of Nighthawk 507	★★

CED	BEPD	WEPD	YEPD	MILK	$EN
+4	+.9	+58	+98	+23	-14

CW	MARB	RE	FAT	$M	$W	$F	$G	$B	$C
+29	-.08	+.42	+.039	+55	+60	+69	+14	+83	+163

• Dam has 365 calf interval, avg 78# BW on 5 calves. 95 WW & YR. Bumped up performance with Cash 707, still maintain the rugged big country genetics this cow was built for, she is moderate in milk and size, has weaned a big calf every year. Bred in fertility, Top 15% HP.

0133 WEBO EFFECTIVE 0133

BD: 03-03-2020 | BULL 19965164 | TATTOO: 0133

	*AB-LVS Capitalist 4507	#*Connealy Capitalist 028	Act BW
McD Effective 789		#Ab-Lvs Emma 096	75
18952013	#McD Performiss 238	#Willekes Converter 4402-9	Adj WW
		+313 Performiss 006	689
	Vermilion Countdown C001	#Connealy Countdown	WW Ratio
WEBO Blackcap Grande CD 752		Vermilion Elba 2850	107
18950639	WEBO Blackcap Grande WS 450	*VDAR Windswept 8002	CE
ANGUSGS		WEBO HP Blackcap Grande 997	★★★★

CED	BEPD	WEPD	YEPD	MILK	$EN
+12	-.2	+58	+99	+25	-16

CW	MARB	RE	FAT	$M	$W	$F	$G	$B	$C
+24	+.80	+.30	+.065	+64	+64	+58	+51	+109	+205

• Just when you think we are out of calving ease bulls, here comes one. Raised by a dandy 3 year old Countdown cow, his GDam 450 is smooth & fancy as any Angus cow you can lay eyes on, 365 Calf Interval, 73 #avg BW on 5 calves. 100 WR, 106 YR. This guy is Top 10% CED, Top 20% BW.

0134 WEBO BLACKHAWK 0134

BD: 03-03-2020 | BULL 19975618 | TATTOO: 0134

	*Connealy Armory	#*Connealy Arsenal 2174	Act BW
*Connealy Blackhawk 6198		#Ebba of Conanga 808	93
18538178	#Precious of Conanga 380X	#*Connealy Consensus 7229	Adj WW
		JMc Precious Layla 8390 3303	605
	#Connealy Thunder	#Baldridge Kaboom K243 KCF	WW Ratio
+WEBO Sham Erica 6153		#Parka of Conanga 241	94
18523461	*WEBO SR Erica 0153	#+*HIGH PRIME 4037	CE
ANGUSGS		Shamrocks Erica 5007	★

CED	BEPD	WEPD	YEPD	MILK	$EN
-4	+3.7	+72	+126	+21	-26

CW	MARB	RE	FAT	$M	$W	$F	$G	$B	$C
+54	+.23	+.83	-.025	+61	+61	+102	+39	+140	+243

• Cow bull only. Plain and simple, here is a beef bull, he will add a bunch of pounds to your steer calves. Top 10% WW @ +72, Top 15% YW @ +127 and you can keep the heifers Top 10% HP rate. His calves will hit the Feedlot and go to town. Top 10% $F, Top 35% for $B & $C.

WEBO CASH 0136

0136 WEBO CASH 0136

BD: 03-04-2020 | BULL 19965165 | TATTOO: 0136

	Vision Cash 3414	#*Barstow Cash	Act BW
BAR Cash 707		Vision Miss Emulous 111	93
18956511	#BAR Maid 215	#SAV Pioneer 7301	Adj WW
		#BAR Maid 584	758
	#*Mohnen Substantial 272	#*Benfield Substance 8506	WW Ratio
#WEBO Beautiful Rainfall 555		Mohnen Glyn Mawr Elba 1758	113
18171105	Beautiful Rainfall 753	#Cinch 101	CE
ANGUSGS		Landes Stormy Rainfall	★

CED	BEPD	WEPD	YEPD	MILK	$EN
-4	+3.4	+80	+146	+21	-39

CW	MARB	RE	FAT	$M	$W	$F	$G	$B	$C
+56	+.40	+.53	+.015	+48	+67	+98	+39	+137	+226

• Cow bull only. Calves sired by this bull will pound the scales. Put him on a set of mature cows. Top 3% of the breed for WW, Top 2% YW, keep the heifers. Top 30% for HP. These calves get right up and start growing right then Top 25% $W, Top 15% $F.

0138 WEBO JUSTIFIED 0138

BD: 03-04-2020 | BULL 19976544 | TATTOO: 0138

	Connealy Judgment	#*Connealy Consensus 7229	Act BW
*KG Justified 3023		#Entrine of Conanga 9876	76
17707279	KG Miss Magic 1443	#*Sitz Wisdom 481T	Adj WW
		KG Miss Magic 3528	583
	*Hilltop Granite 3215	#*Connealy Black Granite	WW Ratio
+WEBO SR Erica 581		Hilltop Shauna 176	87
18165941	*WEBO SR Erica 0153	#+*HIGH PRIME 4037	CE
		Shamrocks Erica 5007	★★★★

CED	BEPD	WEPD	YEPD	MILK	$EN
+16	-2.1	+43	+75	+26	+3

CW	MARB	RE	FAT	$M	$W	$F	$G	$B	$C
+19	+.92	+.26	+.031	+82	+54	+57	+58	+115	+231

- Heifer bull suitable for a F1 Baldy program or some big soggy cross bred heifers. Or heifers out of 0136 & 0138. He'll really work on those kinds of heifers. Top 1% CED, Top 3% BW, Top 15% HP. Kicks up carcass with Top 15% Marbling, Top 4% $M, Top 20% $G.

0139 WEBO CASH 0139

BD: 03-01-2020 | BULL 19965166 | TATTOO: 0139

	Vision Cash 3414	#*Barstow Cash	Act BW
BAR Cash 707		Vision Miss Emulous 111	84
18956511	#BAR Maid 215	#SAV Pioneer 7301	Adj WW
		#BAR Maid 584	705
	#Sitz Upward 307R	#*Connealy Onward	WW Ratio
#WEBO Prima Lass UP 003		Sitz Henrietta Pride 81M	105
16849472	WEBO Prima Cinch 834	#Cinch 101	CE
		Prima Lass 303	★★

CED	BEPD	WEPD	YEPD	MILK	$EN
+5	+1.4	+60	+104	+32	-19

CW	MARB	RE	FAT	$M	$W	$F	$G	$B	$C
+39	+.26	+.48	+.040	+66	+71	+63	+30	+93	+187

- His Weaning ratio 105. Producing with cows half her age in drouthy summer, dam has 366 day calving interval, 75# BW avg, 106 WR, 103 YR on 8 calves. She's old so her numbers aren't quite as good, if you're 11 & still live here, you're a Good Cow. WW Top 40% & YW Top 45%.

WEBO JUSTIFIED 0140

0140 WEBO JUSTIFIED 0140

BD: 03-04-2020 | BULL 19976542 | TATTOO: 0140

	Connealy Judgment	#*Connealy Consensus 7229	Act BW
*KG Justified 3023		#Entrine of Conanga 9876	82
17707279	KG Miss Magic 1443	#*Sitz Wisdom 481T	Adj WW
		KG Miss Magic 3528	750
	#*Connealy Capitalist 028	#*SAV Final Answer 0035	WW Ratio
WEBO Nighthawk Cap 718		Prides Pita of Conanga 8821	117
18950123	#WEBO Nighthawk 5112	#*S Summit 956	CE
		WEBO Nighthawk 2118	★★★★

CED	BEPD	WEPD	YEPD	MILK	$EN
+10	-.4	+67	+116	+31	-24

CW	MARB	RE	FAT	$M	$W	$F	$G	$B	$C
+52	+.52	+.60	+.052	+78	+80	+87	+43	+130	+247

- He's what's known as a slam dunk. WR of 117 gained 4.34 lbs day on a 3 # ration weaning to 1/12/21. Top 20% CED, Top 20% BW, keeping the pressure on the scales with Top 20% WW & Top 25% YW. Replacements will be really good. Top 10% HP, Top 10% $M, Top 10% $W, Top 30% $C.

0141 WEBO PLAYBOOK 0141

BD: 03-04-2020 | BULL *19975637 | TATTOO: 0141

	#+*Basin Payweight 1682	#+*Basin Payweight 006S	Act BW
+*TEX Playbook 5437		21AR O Lass 7017	85
18414912	+*Rita 1C43 of 9M26 Complete	#*Summitcrest Complete 1P55	Adj WW
		+*Rita 9M26 of Rita 5F56 Pred	630
	McD Columbus 3546	#+*CCA Uno 049	WW Ratio
WEBO Mercedes 7193		#MID -3 Zaramere 1511	98
18950568	#WEBO Mercedes 305	*Sitz Easy Street 523W	CE
		WEBO Mercedes 1100	★★★

CED	BEPD	WEPD	YEPD	MILK	$EN
+11	+2.3	+61	+105	+27	-8

CW	MARB	RE	FAT	$M	$W	$F	$G	$B	$C
+42	+.54	+.42	+.027	+83	+66	+82	+43	+125	+245

- +11 CED says he's a heifer bull, we agree, but there are some BW cows down the line and that's what gives us the +2.3 BW. That's usually ok, we'll use up to a +2.5 on our heifers, but we know their genetics. Not for small-boned or thin, lightweight heifers. Top 3% $M, Gained 3.89# Day.

WEBO EFFECTIVE 0142

0142 WEBO EFFECTIVE 0142

BD: 03-04-2020 | BULL 19965167 | TATTOO: 0142

	*AB-LVS Capitalist 4507	#*Connealy Capitalist 028	Act BW
McD Effective 789		#Ab-Lvs Emma 096	92
18952013	#McD Performiss 238	#Willekes Converter 4402-9	Adj WW
		+313 Performiss 006	705
	#*Mohnen Substantial 272	#*Benfield Substance 8506	WW Ratio
WEBO Katinka 552		Mohnen Glyn Mawr Elba 1758	105
18171102	WEBO Katinka 1104	Vermilion Just IN Time W250	CE
		WEBO HP Katinka 861	★★½

CED	BEPD	WEPD	YEPD	MILK	$EN
+8	+1.9	+69	+124	+26	-32

CW	MARB	RE	FAT	$M	$W	$F	$G	$B	$C
+49	+.78	+.90	+.008	+54	+68	+93	+62	+155	+255

- This guy right here is why we now DNA test. On 5 head, Avg BW 78#'s. 365 Calf interval. 103 WR & 104 YR. He is Top 15% WW & Top 15% YW, Top 25% HP, Top 25% or better $W, $F, $G, $B, & $C. Angus GS DNA says he works on young cows. Sire's DNA says it to and Cow record says so.

0147 WEBO PLAYBOOK 0147

BD: 03-04-2020 | BULL 19975647 | TATTOO: 0147

	#+*Basin Payweight 1682	#+*Basin Payweight 006S	Act BW
+*TEX Playbook 5437		21AR O Lass 7017	90
18414912	+*Rita 1C43 of 9M26 Complete	#*Summitcrest Complete 1P55	Adj WW
		+*Rita 9M26 of Rita 5F56 Pred	701
	#*Apex Windy 078	#HARB Windy 702 JH	WW Ratio
#WEBO Blackcap AW 453		Apexette Lucy 6037	104
17903011	WEBO Blackcap TH 007	#Connealy Thunder	CE
		WEBO Blackcap Danny 811	★

CED	BEPD	WEPD	YEPD	MILK	$EN
-1	+4.2	+73	+117	+20	-3

CW	MARB	RE	FAT	$M	$W	$F	$G	$B	$C
+45	+.53	+.43	-.003	+94	+68	+87	+45	+133	+267

- Dam has 368 day Calf Interval, 88# Avg BW, 103 WR & 104 WR on 5 head, solid beef cow, does her job, breeds AI every time, weans big soggy calves with great dispositions. He'll add pounds. Top 10% WW, Top 25% YW, & make great females. Top 3% HP, Top 1% $M, Top 25% $W, Top 30% $F, Top 15% $C.

0149 WEBO GREAT FALLS 0149

BD: 03-04-2020 | BULL 19985333 | TATTOO: 0149

	#*SAV Final Answer 0035	#Sitz Traveler 8180	Act BW
#+*Granger Great Falls 053		SAV Emulous 8145	84
16690484	Granger Pride 275	#Hyline Right Time 338	Adj WW
		#Granger Pride 093	704
	*VDAR Windswept 8002	#VDAR Really Windy 4097	WW Ratio
WEBO Blackcap Grande WS 450		VDAR PF Hyalite 0445	105
17903128	WEBO HP Blackcap Grande 997	#+*HIGH PRIME 4037	CE
ANGUS GS		+Blackcap Beauty 328	★★

CED	BEPD	WEPD	YEPD	MILK	$EN
+6	+.4	+58	+98	+33	-15

CW	MARB	RE	FAT	$M	$W	$F	$G	$B	$C
+38	+.20	+.39	+.025	+71	+72	+76	+27	+103	+205

- This is a great cow. Granddam to 0133, on 5 head Calf Interval 365 days, Avg BW 73#'s, 100 WR & 106 YR. Picture perfect Angus cow, perfect udder, gentle, backed top and bottom by some really, really good cows. His weaning ratio 105 and Gained 4.24 day.

0154 WEBO RE RIDE 0154

BD: 03-04-2020 | BULL 19976601 | TATTOO: 0154

	#*Connealy Spur	#*Connealy Stimulus 8419	Act BW
*Vermilion Re-Ride		#Jazza of Conanga 8594	85
18508640	#*Vermilion Lass 3265	CCA Hay Buster 846T	Adj WW
		Vermilion Lass 7282	706
	#HARB Denali 788 JH	#Connealy Thunder	WW Ratio
WEBO Nighthawk 328		#HARB Princess Vel 36 JH	110
17563016	WEBO Nighthawk FW 031	Sitz JLS Forward 568S	CE
ANGUS GS		Pride of Nighthawk 204	★★★★

CED	BEPD	WEPD	YEPD	MILK	$EN
+11	+.9	+69	+116	+25	-21

CW	MARB	RE	FAT	$M	$W	$F	$G	$B	$C
+42	+.51	+.42	+.040	+67	+74	+79	+41	+119	+221

- Dam 367 Calf interval. 77# avg BW 98 WR & 98 YR on 6 calves. Re-Ride with calving ease. Top 15% CED and is only a +.9 for BW, may watch shape a bit. Jacked up the performance on a really nice cow with Re-Ride. Top 15% WW, Top 25% YW, HP Top 25%, Top 30% $M, Top 15% $W.

0156 WEBO BLUE STEM 0156

BD: 03-05-2020 | BULL 19977737 | TATTOO: 0156

	#SAV Net Worth 4200	#SAV 8180 Traveler 004	Act BW
*Buford BlueStem 9974		+SAV May 2410	79
16543415	+LCC Erica NG724	#CA Future Direction 5321	Adj WW
		LCC Erica LG075	639
	#*EXAR Denver 2002B	#*EXAR Upshot 0562B	WW Ratio
+WEBO Blackcap Lassie 5002		+Exar Royal Lass 1067	95
18717061	*G Bar H Blackcap Lassie M61	B/R Grand Design 849	CE
ANGUS GS		G Bar H Blackcap Lassie K81	★★★

CED	BEPD	WEPD	YEPD	MILK	$EN
+11	+.8	+63	+107	+28	-25

CW	MARB	RE	FAT	$M	$W	$F	$G	$B	$C
+48	+.76	+.61	+.075	+39	+70	+92	+52	+145	+227

- Plenty of calving ease for most programs, range calve, F1 cross on young cows, Top 15% CED, +.8 BW is Top 40% BW, is about perfect, calves hit ground ready to grow. Top 30% WW, Top 40% YW will be heavy but still fits environment. Top 20% $W, Top 20% $F, Top 30% $G, Top 25% $B.

0158 WEBO CASH 0158

BD: 03-05-2020 | BULL 19965168 | TATTOO: 0158

	Vision Cash 3414	#*Barstow Cash	Act BW
BAR Cash 707		Vision Miss Emulous 111	78
18956511	#BAR Maid 215	#SAV Pioneer 7301	Adj WW
		#BAR Maid 584	742
	#*Connealy Consensus 7229	#*Connealy Consensus	WW Ratio
#WEBO Blackcap CS 215		Blue Lilly of Conanga 16	111
17408300	WEBO Blackcap HP 086	#+*HIGH PRIME 4037	CE
ANGUS GS		Blackcap Beauty 534	★★★★

CED	BEPD	WEPD	YEPD	MILK	$EN
+10	-.7	+68	+115	+25	-14

CW	MARB	RE	FAT	$M	$W	$F	$G	$B	$C
+55	+.09	+.80	+.002	+69	+77	+92	+30	+121	+226

- Dam is one of the top 5 cows if not #1 cow on the place. 367 day Calf Interval, 111 WR, 106 YR, 84# avg BW on 6 head calves. Another slam dunk bull, Top 20% CED, Top 15% BW, nice easy calving, then he winds up the growth, Top 20% WW, Top 25% YW, Top 10% $W, Top 25% $F.

0160 WEBO LANDMARK 0160

BD: 03-05-2020 | BULL 19968388 | TATTOO: 0160

	*Circle L Gus	#*S Chisum 6175	Act BW
*Circle L Landmark		Circle L PRIDE X097	95
19148655	Circle L Queen 307B	#+*SAV Angus Valley 1867	Adj WW
		CIRCLE L Queen 158z	706
	#*AAR Ten X 7008 SA	#*Mytty In Focus	WW Ratio
#+WEBO Sham Erica 608		#AAR Lady Kelton 5551	110
18523436	*WEBO SR Erica 0153	#+*HIGH PRIME 4037	CE
ANGUS GS		Shamrocks Erica 5007	★

CED	BEPD	WEPD	YEPD	MILK	$EN
+1	+3.1	+76	+140	+17	-16

CW	MARB	RE	FAT	$M	$W	$F	$G	$B	$C
+66	+.25	+.45	+.036	+59	+64	+118	+30	+148	+251

- Landmark has good PAP for elevation, switches on the power Top 20% WW, Top 25% YW, with plenty of maternal. Top 10%, HP, Top 30% $M & $W, Top 10% Feedlot $F, Top 25% $B puts it all together in $C, ranks in the Top 20%.

WEBO PLAYBOOK 0166

0166 WEBO PLAYBOOK 0166

BD: 03-06-2020 | BULL 19975644 | TATTOO: 0166

	#+*Basin Payweight 1682	#+*Basin Payweight 006S	Act BW
+*TEX Playbook 5437		21AR O Lass 7017	77
18414912	+*Rita 1C43 of 9M26 Complete	#*Summitcrest Complete 1P55	Adj WW
		+*Rita 9M26 of Rita 5F56 Pred	757
	#*S Summit 956	#+GDAR Game Day 449	WW Ratio
WEBO Katinka 525		#S Pride Anna 709	113
18178351	WEBO Katinka 3152	Vermilion Just IN Time W250	CE
ANGUS GS		WEBO HP Katinka 971	★★★

CED	BEPD	WEPD	YEPD	MILK	$EN
+9	+.2	+73	+117	+35	-2

CW	MARB	RE	FAT	$M	$W	$F	$G	$B	$C
+45	+.31	+.57	+.023	+103	+98	+73	+35	+108	+243

- Nice bull that covers most all the bases pretty darn well. His Dam is 364 Calf Interval, 112 WR, 108 YR, 86# avg BW on 3 head calves. Top 10% WW, Top 25% YW, big rugged steer calves, and then sort his heifers out for replacements. Top 15% HP rate, Top 1% $M, Top 1% $W.

WEBO CASH 0158

0168 WEBO LANDMARK 0168

BD: 03-06-2020 | BULL 19979522 | TATTOO: 0168

	*Circle L Gus	#*S Chisum 6175	Act BW
*Circle L Landmark		Circle L PRIDE X097	76
19148655	Circle L Queen 307B	#+*SAV Angus Valley 1867	Adj WW
		CIRCLE L Queen 158z	665
	#*Connealy Consensus 7229	#*Connealy Consensus	WW Ratio
+WEBO Blackcap Lassie CS 438		Blue Lilly of Conanga 16	99
17875788	*G Bar H Blackcap Lassie M61	B/R Grand Design 849	CE
		G Bar H Blackcap Lassie K81	★★★★

CED	BEPD	WEPD	YEPD	MILK	$EN
+14	-1.7	+59	+101	+26	+2

CW	MARB	RE	FAT	$M	$W	$F	$G	$B	$C
+32	+.33	+.23	+.043	+88	+72	+67	+30	+97	+214

• Dam 369 Calf Invl, 76 avg BW, 102 for WR & YR. Heifer bull, works on most any heifers, will sure help out on calving issues in cross breeds or small frame light heifers. Consider him for summer range calving heifers. Top 4% CED, Top 5% BW, Top 1% $M, Top 20% $W, Gained 3.69#.

0169 WEBO RAINMAKER 0169

BD: 03-06-2020 | BULL 19976553 | TATTOO: 0169

	Basin Rainmaker 2704	#Basin Rainmaker P175	Act BW
*Basin Rainmaker 4404		#Basin Erica 7520 BV	92
17913751	+*Basin Joy 1036	#+*Basin Payweight 107S	Adj WW
		Basin Joy 566T	654
	#*Apex Windy 078	#HARB Windy 702 JH	WW Ratio
#+WEBO Nighthawk 679		Apexette Lucy 6037	102
18718065	#WEBO HP Nighthawk 907	#+*HIGH PRIME 4037	CE
		Nighthawk Pride 718	★★½

CED	BEPD	WEPD	YEPD	MILK	$EN
+7	+1.4	+66	+109	+24	-20

CW	MARB	RE	FAT	$M	$W	$F	$G	$B	$C
+49	+.40	+.61	+.021	+61	+69	+87	+40	+127	+226

• A Rainmaker kicking up the numbers for WW Top 25% & YW Top 40%, and for Heifer Preg Rates Top 30%. Top 25% $W, Dam has 365 Calf Intvl, 79# avg BW, 106 WR & 105 YR on 3 head of calves. You can built a great set of replacement heifers who will stay around. Gained 3.79#

0170 WEBO CASH 0170

BD: 03-06-2020 | BULL 19965169 | TATTOO: 0170

	Vision Cash 3414	#*Barstow Cash	Act BW
BAR Cash 707		Vision Miss Emulous 111	88
18956511	#BAR Maid 215	#SAV Pioneer 7301	Adj WW
		#BAR Maid 584	670
	#*Connealy Consensus 7229	#*Connealy Consensus	WW Ratio
+WEBO VR Blackcap 574		Blue Lilly of Conanga 16	100
18179837	#Vermilion Blackcap 1319	#Vermilion Dateline 7078	CE
		Vermilion Blackcap 255	★

CED	BEPD	WEPD	YEPD	MILK	$EN
-3	+4.0	+65	+105	+16	-13

CW	MARB	RE	FAT	$M	$W	$F	$G	$B	$C
+28	+.37	+.17	+.048	+39	+51	+51	+30	+82	+145

• Dam 361 day Calf Intvl, 77 avg BW, 100 WR & 105 YR on 4 head of calves. To be honest, we wanted to pack some real world genetics that are hardy & rugged and will stand the test of time in good cows like this. Cash 707 is doing a great job of that. Top 25% WW, Top 40% YW.

0171 WEBO EFFECTIVE 0171

BD: 03-06-2020 | BULL 19965170 | TATTOO: 0171

	*AB-LVS Capitalist 4507	#*Connealy Capitalist 028	Act BW
McD Effective 789		#Ab-Lvs Emma 096	95
18952013	#McD Performiss 238	#Willekes Converter 4402-9	Adj WW
		+313 Performiss 006	660
	#*AAR Ten X 7008 SA	#*Mytty In Focus	WW Ratio
+WEBO Sham Erica 681		#AAR Lady Kelton 5551	103
18523539	*WEBO SR Erica 0153	#+*HIGH PRIME 4037	CE
		Shamrocks Erica 5007	★★

CED	BEPD	WEPD	YEPD	MILK	$EN
+6	+3.7	+70	+117	+18	-8

CW	MARB	RE	FAT	$M	$W	$F	$G	$B	$C
+59	+.90	+.33	+.036	+82	+61	+110	+58	+168	+300

• Our 789 Herd Bull just keeps adding value to our genetics He will work on young cows, adds Carcass & produces more pounds of beef per cow. Top 15% WW, Top 25% YW. Then pick replacements Top 4% HP, Top 4% $M, Top 40% $W, Top 5% $F, Top 25% $G, Top 10% $B, Top 3% $C.

0175 WEBO SOUTHERN CHARM 0175

BD: 03-06-2020 | BULL 19977689 | TATTOO: 0175

	*Silveiras Conversion 8064	#+BT Crossover 758N	Act BW
*BUBS Southern Charm AA31		+EXG Saras Dream S609 R3	88
17853196	*Hickory Hill Erica 009	#*Connealy Stimulus 8419	Adj WW
		Hickory Hill Erica TA32	646
	McD Performer 120	#+Basin Yellowstone R178	WW Ratio
WEBO Pride of Nighthawk 5174		Erica HM6	96
18165928	Pride of Nighthawk 422	#%Forever Fortune L1	CE
		Pride of Nigh Hawk 908	★

CED	BEPD	WEPD	YEPD	MILK	$EN
-1	+3.8	+65	+111	+30	-22

CW	MARB	RE	FAT	$M	$W	$F	$G	$B	$C
+51	+.51	+.70	-.014	+54	+66	+94	+49	+143	+239

• Cow Bull. Dam has 354 day Calf Intvl, 81# Avg BW, 97 WR, 104 YR on 3 calves. We use this type of crosses to add pounds & tuff real world get-it-done genetics to both our and our buyers calves. This bull will do just that. Top 25% WW, Top 30% YW. He gained 3.66# day.

WEBO RE RIDE 0176

0176 WEBO RE RIDE 0176

BD: 03-06-2020 | BULL 19976603 | TATTOO: 0176

	#*Connealy Spur	#*Connealy Stimulus 8419	Act BW
*Vermilion Re-Ride		#Jazza of Conanga 8594	86
18508640	#*Vermilion Lass 3265	CCA Hay Buster 846T	Adj WW
		Vermilion Lass 7282	769
	#*Cole Creek Cedar Ridge 1V	#Cole Creek Black Cedar 46P	WW Ratio
#WEBO Ever Erica 311		#Cole Creek Clovanada 49S	115
17562984	WEBO Ever Erica CT 110	#Connealy Thunder	CE
		WEBO HP Ever Erica 903	★★½

CED	BEPD	WEPD	YEPD	MILK	$EN
+7	+1.4	+75	+134	+25	-34

CW	MARB	RE	FAT	$M	$W	$F	$G	$B	$C
+65	+.57	+.29	+.040	+52	+75	+102	+42	+144	+239

• Younger cows, we'd probably use on 3's calving the Re-Ride as a 4 year old. Just a beef bull, pumping up the weights on his calves & cash in the pocket. His dam is a Cedar Ridge, 368 day Calf Intvl, 78# BW's, 105 WR, 102 YR on 6 head of calves. Top 10% WW & YW. Top 15% $W, Top 10% $F.

WEBO EFFECTIVE 0171

0177 WEBO SENSATION 0177

BD: 03-07-2020 | BULL 19978002 | TATTOO: 0177

	+*SAV Sensation 5615	#+*SAV Registry 2831	Act BW
Vermilion Jac Sensation 8807		*SAV Blackcap May 4136	90
19193760	Vermilion Blackbird 6586	#*Connealy Spur	Adj WW
		Vermilion Blackbird 2404	768
	#VDAR Really Windy 4097	#AAR Really Windy 1205	WW Ratio
WEBO Madison Pride RW 414		VDAR Blackbird 2031	114
17902946	#WEBO Madison Pride 2139	Sitz Madison 6649	CE
		#WEBO Right Time Pride 809	★

CED	BEPD	WEPD	YEPD	MILK	$EN
+1	+3.0	+77	+127	+21	-36

CW	MARB	RE	FAT	$M	$W	$F	$G	$B	$C
I+40	I+.24	I+.47	I+.005	+61	+68	+86	+32	+118	+214

- You'll notice we've really worked at getting the pounds up, improving our buyers' bottom line. Don't get us wrong, we watch birth weights, but every once in a while, feed efficiency and pounds need jacked up. We use these bulls successfully on our commercial cows. Top 5% WW, Top 10% YW, Top 15% HP.

0178 WEBO EFFECTIVE 0178

BD: 03-07-2020 | BULL 19965171 | TATTOO: 0178

	*AB-LVS Capitalist 4507	#*Connealy Capitalist 028	Act BW
McD Effective 789		#Ab-Lvs Emma 096	85
18952013	#McD Performiss 238	#Willekes Converter 4402-9	Adj WW
		+313 Performiss 006	633
	#+Basin Yellowstone R178	#Vermilion Yellowstone	WW Ratio
#WEBO Mercedes Pride 368		Basin Camilla L868	94
17565803	Mercedes Pride 745	#Cinch 101	CE
		#Mercedes 115 304	★★½

CED	BEPD	WEPD	YEPD	MILK	$EN
+5	+2.2	+60	+98	+18	-5

CW	MARB	RE	FAT	$M	$W	$F	$G	$B	$C
+47	+.41	+.42	+.017	+61	+55	+89	+38	+127	+226

- He'll work on younger cows. Average BW of 82 #'s on all of her calves. 104 WR, 103 YR. This is a very good cow that is getting some age on her so her numbers are a bit lower, she breeds early every year and raises great calves. Don't have the Angus GS back for sale book.

WEBO SOUTHERN CHARM 0181

0181 WEBO SOUTHERN CHARM 0181

BD: 03-08-2020 | BULL 19977695 | TATTOO: 0181

	*Silveiras Conversion 8064	#+BT Crossover 758N	Act BW
***BUBS Southern Charm AA31**		+EXG Saras Dream S609 R3	81
17853196	*Hickory Hill Erica 009	#*Connealy Stimulus 8419	Adj WW
		Hickory Hill Erica TA32	641
	McD Performer 120	#+Basin Yellowstone R178	WW Ratio
WEBO Pamela 4132		Erica HM6	96
17859149	Basin Pamela 0287	#*Hoover Dam	CE
		+Basin Pamela 2257	★★½

CED	BEPD	WEPD	YEPD	MILK	$EN
+7	+1.5	+59	+105	+34	-14

CW	MARB	RE	FAT	$M	$W	$F	$G	$B	$C
+37	+.75	+.64	-.002	+67	+73	+81	+58	+139	+247

- Southern Charm is another new sire group. Often we will sample a bull but not jump off the deep end till we see how it goes. Good bulls with plenty of power on moderate cows. Gained 3.74#'s day, Top 45% or above for WW & YW, Top 20% HP, Top 25% $M & $G, Top 15% $W.

0182 WEBO JUSTIFIED 0182

BD: 03-08-2020 | BULL 19976540 | TATTOO: 0182

	Connealy Judgment	#*Connealy Consensus 7229	Act BW
***KG Justified 3023**		#Entrine of Conanga 9876	80
17707279	KG Miss Magic 1443	#*Sitz Wisdom 481T	Adj WW
		KG Miss Magic 3528	601
	Vermilion Countdown C001	#Connealy Countdown	WW Ratio
WEBO Nighthawk 778		Vermilion Elba 2850	93
18950626	WEBO Nighthawk 315	Vermilion Benjamin U825	CE
		WEBO 157 Nighthawk UP 157	★★½

CED	BEPD	WEPD	YEPD	MILK	$EN
+5	+1.0	+57	+100	+24	-3

CW	MARB	RE	FAT	$M	$W	$F	$G	$B	$C
+31	+.32	+.50	-.013	+78	+62	+71	+37	+109	+219

- Justified bull who is more moderate framed. Raised by a young Countdown dam with perfect feet and great udder. He will hold up in harsher country that won't stand for maximum anything. Top 15% Heifer Preg rate, keeps the maternal at great levels, Top 10% $M still makes Top 40% $W.

0184 WEBO SOUTHERN CHARM 0184

BD: 03-08-2020 | BULL 19977688 | TATTOO: 0184

	*Silveiras Conversion 8064	#+BT Crossover 758N	Act BW
***BUBS Southern Charm AA31**		+EXG Saras Dream S609 R3	86
17853196	*Hickory Hill Erica 009	#*Connealy Stimulus 8419	Adj WW
		Hickory Hill Erica TA32	647
	#*Mohnen Substantial 272	#*Benfield Substance 8506	WW Ratio
WEBO Rainfall Superior 521		Mohnen Glyn Mawr Elba 1758	96
18171089	WEBO Rainfall Superior 363	#Sitz Upward 307R	CE
		Rainfall Superior 782	★★★

CED	BEPD	WEPD	YEPD	MILK	$EN
+8	+1.2	+53	+85	+28	+11

CW	MARB	RE	FAT	$M	$W	$F	$G	$B	$C
+15	+.59	+.46	+.048	+84	+68	+43	+44	+87	+197

- Dam has 373 day Calf Intvl, 80 avg BW, 104 WR, 110 YR on 4 head calves. Top 30% CED, Top 45% BW @ +1.1. Great maternal cows back in his bloodlines, Top 35% Heifer Preg rate, Top 2% $M, Top 20% $W. He is also positive for +11 Top 4% for $EN.

0185 WEBO RE RIDE 0185

BD: 03-09-2020 | BULL 19976604 | TATTOO: 0185

	#*Connealy Spur	#*Connealy Stimulus 8419	Act BW
***Vermilion Re-Ride**		#Jazza of Conanga 8594	80
18508640	#*Vermilion Lass 3265	CCA Hay Buster 846T	Adj WW
		Vermilion Lass 7282	648
	McD Performer 120	#+Basin Yellowstone R178	WW Ratio
#WEBO Barbara Rose 3100		Erica HM6	97
17562980	WEBO Rainfal Rose PT 0118	WEBO Prime Time 831	CE
		Barbara Rose 763	★★½

CED	BEPD	WEPD	YEPD	MILK	$EN
+7	+2.6	+70	+120	+24	-29

CW	MARB	RE	FAT	$M	$W	$F	$G	$B	$C
+61	+.46	+.42	-.013	+44	+66	+107	+43	+150	+239

- Top performing Re-Ride, gaining 3.63 ADG from weaning to 1/12/21. Use on some highly maternal young cows for replacements. Re-Ride sure jumps on the scales adding pounds to feeder calves. Top 15% WW, Top 20% YW, Top 30% $W, Top 5% $F, Top 20% $B.

0193 WEBO CASH 0193 [OHP]

BD: 03-10-2020 | BULL 19965172 | TATTOO: 0193

	Vision Cash 3414	#*Barstow Cash	Act BW
BAR Cash 707		Vision Miss Emulous 111	82
18956511	#BAR Maid 215	#SAV Pioneer 7301	Adj WW
		#BAR Maid 584	668
	*AB-LVS Capitalist 4507	#*Connealy Capitalist 028	WW Ratio
#WEBO Princess 6144		#Ab-Lvs Emma 096	104
18528891	G Bar H Princess 991	#KMK Alliance 6595 I87	CE
		B&D Princess N449	★★½

CED	BEPD	WEPD	YEPD	MILK	$EN
+6	+.6	+63	+111	+25	-16

CW	MARB	RE	FAT	$M	$W	$F	$G	$B	$C
+43	+.33	+.83	+.006	+60	+68	+79	+41	+119	+214

- Cash bull that will add some kick to your big country calves. They will perform well if you sell feeder calves or yearling programs. Proven feed efficiency top and bottom sides. If you have a few miles between water holes or shorter grass country, look at him. Gained 3.61#'s, Top 25% $W.

GrowSafe Quick Facts

FREQUENTLY ASKED QUESTIONS

What are the benefits of selecting for low residual feed intake (RFI) animals*:

- Reduction of overall feed intake by up to 12% while maintaining the same level of production
- Reduction in the maintenance requirements of the herd by 9-10%
- Improvements in the feed conversion rates of calves of from 9-15%
- Reduction of manure NPK production by 17% and greenhouse gas emissions such as methane, by 30%

What does this mean for a cow herd?

By selecting for RFI, or introducing several low RFI bulls into your herd, feed-related savings will continue to increase. Several years of genetic selection will improve the baseline feed efficiency of the ranch and savings will continue to transfer to the cow herd as replacement heifers are retained.

What is Residual Feed Intake (RFI)?

Residual feed intake (RFI) is a measure of feed efficiency that is calculated as the difference between an animal's actual feed intake and it's expected feed intake. RFI is independent of body weight and size. Differences in the trait cannot be detected by physically looking at an animal, it requires accurate and simultaneous measurement of an animal's feed intake and body weight. Animals with low RFI values are more efficient than those with high RFI values.

What is the heritability of RFI?

RFI is a moderately heritable trait (26-58%), and when used as a selection tool, will result in progeny that consume less feed for the same level of production. RFI is independent of growth, body size and other performance traits, meaning that selection for animals with low RFI will lead to reduced feed intake and improved feed efficiency without compromising body size or growth.

Does selection for low RFI animals, that eat less, result in reduced performance and average daily gain (ADG)?

No, selection for RFI does not result in cattle with reduced performance and ADG. Efficient and inefficient cattle can have both high and low ADGs. To prevent a decline in performance, it is important to select for low RFI animals with sufficient ADG. GrowSafe does not recommend single trait selection.

How is RFI calculated?

RFI is calculated as the difference between an animal's actual feed intake and their expected feed intake. An animal's expected feed intake depends on its body size and growth rate. The calculation for expected feed intake is comprised of data from the entire contemporary group using the animals' dry matter intake, mid-test metabolic body weight and average daily gain data. The GrowSafe data analysts use the data captured automatically and continuously by the Feed Intake technology to determine each individual animal's actual feed intake, which is compared to their expected feed intake. Concurrently, the highly accurate partial body weights collected from the GrowSafe Beef® technology are used to determine each individual animal's average daily gain and body weight.

Example:

	Expected Intake	Actual Intake
Animal A	8.5	10
Animal B	10	9.5

- Animal A: RFI = 10 – 8.5 = 1.5
- Animal B: RFI = 9.5 – 10 = -0.5

Animal B is more efficient because it has a lower RFI value and because it eats less than expected for its size and level of production.

*Residual Feed Intake (Net Feed Efficiency) in Beef Cattle. (2006, July). Retrieved January 3, 2019, from https://www1.agric.gov.ab.ca/$department/deptdocs.nsf/all/agdex10861/$file/420_11-1.pdf?OpenElement

© 2019 GrowSafe Systems Ltd.
All rights reserved.
01/19 GS190115-NA

GrowSafe SYSTEMS®

TWO-YEAR-OLDS

9189 WEBO ABSOLUTE 9189

BD: 03-09-2019 | BULL 19638171 | TATTOO: 9189 | PAP: 39

	#*KCF Bennett Absolute	#*SAV Final Answer 0035	Act BW
McD Absolute 640		Thomas Miss Lucy 5152	65
18614202	#Performiss Sho 003	#Sitz Upward 307R	Adj WW
		#Mid Performiss 313	649
	*AB-LVS Capitalist 4507	#*Connealy Capitalist 028	WW Ratio
WEBO VR Lass 757		#Ab-Lvs Emma 096	100
19361006	Vermilion Lass 8445	Vermilion 7078 Dateline N539	CE
ANGUS GS Powered by NEOGEN		Vermilion Lass 5049	★★½

CED	BEPD	WEPD	YEPD	MILK	$EN
+8	+0	+72	+124	+23	-22

CW	MARB	RE	FAT	$M	$W	$F	$G	$B	$C
+44	+.62	+.50	-.012	+61	+76	+77	+51	+128	+227

Feed Efficiency Test Results

Start Date	Finish Date	ADG (lbs./day)	Avg. DMI (lbs./day)	DMI EPD (lbs.)
6/18/2020	8/5/2020	2.89	26.63	-0.0342
Start Weight	**Finish Weight**	**RFI (lbs.)**	**RFI Rank**	**RFI EPD (lbs.)**
1158	1297	-0.07	15	-0.2348

• Good for younger cows. Top 35% CED, Top 25% BW, Top 10% $W, Top 35% $G.

9194 WEBO COUNTDOWN 9194

BD: 03-11-2019 | BULL 19850018 | TATTOO: 9194 | PAP: 40

	#Connealy Countdown	#*Connealy Final Solution	Act BW
Vermilion Countdown C001		Entarna of Conanga 140	75
18139978	Vermilion Elba 2850	Vermilion Roundup W769	Adj WW
		Vermilion Elba 9774	624
	McD Performer 120	#+Basin Yellowstone R178	WW Ratio
WEBO Blackcap 5175		Erica HM6	89
18165929	WEBO Blackcap TH 007	#Connealy Thunder	CE
ANGUS GS Powered by NEOGEN		WEBO Blackcap Danny 811	★★

CED	BEPD	WEPD	YEPD	MILK	$EN
+7	+.8	+49	+80	+30	+0

CW	MARB	RE	FAT	$M	$W	$F	$G	$B	$C
+20	+.53	+.18	+.039	+91	+61	+56	+39	+94	+213

Feed Efficiency Test Results

Start Date	Finish Date	ADG (lbs./day)	Avg. DMI (lbs./day)	DMI EPD (lbs.)
6/18/2020	8/5/2020	2.56	23.5	-0.6474
Start Weight	**Finish Weight**	**RFI (lbs.)**	**RFI Rank**	**RFI EPD (lbs.)**
1214	1337	-3.11	5	-0.8027

• Countdowns have proven efficiency, good females. Top 4% HP, Top 2% $M.

WEBO INNOVATION 9200

9200 WEBO INNOVATION 9200

BD: 03-13-2019 | BULL 19850019 | TATTOO: 9200 | PAP: 44

	#*MAR Innovation 251	#*Connealy Impression	Act BW
WEBO Innovation 785		#*MAR Final Kahuna 856	87
18985867	#WEBO Blackcap CS 215	#*Connealy Consensus 7229	Adj WW
		WEBO Blackcap HP 086	760
	#*Mohnen Substantial 272	#*Benfield Substance 8506	WW Ratio
WEBO Rainfall Superior 521		Mohnen Glyn Mawr Elba 1758	108
18171089	WEBO Rainfall Superior 363	#Sitz Upward 307R	CE
ANGUS GS Powered by NEOGEN		Rainfall Superior 782	★

CED	BEPD	WEPD	YEPD	MILK	$EN
-1	+3.1	+73	+124	+16	-23

CW	MARB	RE	FAT	$M	$W	$F	$G	$B	$C
+48	+.49	+.47	+.026	+53	+59	+90	+42	+131	+223

Feed Efficiency Test Results

Start Date	Finish Date	ADG (lbs./day)	Avg. DMI (lbs./day)	DMI EPD (lbs.)
6/18/2020	8/5/2020	2.89	27.87	-0.3710
Start Weight	**Finish Weight**	**RFI (lbs.)**	**RFI Rank**	**RFI EPD (lbs.)**
1343	1481	1.28	19	-0.0892

• Big soggy bull made to build big soggy feeder calves, muscled up.

9207 WEBO COUNTDOWN 9207

BD: 03-16-2019 | BULL 19850020 | TATTOO: 9207 | PAP: 46

	#Connealy Countdown	#*Connealy Final Solution	Act BW
Vermilion Countdown C001		Entarna of Conanga 140	73
18139978	Vermilion Elba 2850	Vermilion Roundup W769	Adj WW
		Vermilion Elba 9774	709
	#*S Summit 956	#+GDAR Game Day 449	WW Ratio
+WEBO Sham Erica 672		#S Pride Anna 709	104
18523533	*WEBO SR Erica 0153	#+*HIGH PRIME 4037	CE
ANGUS GS Powered by NEOGEN		Shamrocks Erica 5007	★★

CED	BEPD	WEPD	YEPD	MILK	$EN
+7	+.7	+49	+83	+28	-2

CW	MARB	RE	FAT	$M	$W	$F	$G	$B	$C
+28	+.45	+.37	+.051	+76	+58	+69	+37	+105	+212

Feed Efficiency Test Results

Start Date	Finish Date	ADG (lbs./day)	Avg. DMI (lbs./day)	DMI EPD (lbs.)
6/18/2020	8/5/2020	2.01	22.38	-0.686
Start Weight	**Finish Weight**	**RFI (lbs.)**	**RFI Rank**	**RFI EPD (lbs.)**
1236	1332	-4.14	2	-0.8941

• Bred to be female maker, highly maternal line Top 10% HP, Top 15% $M.

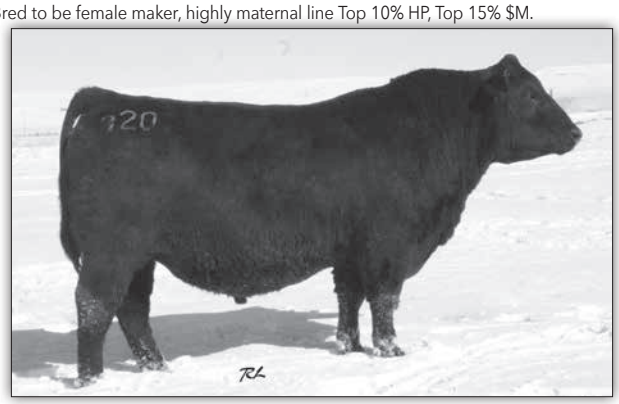

WEBO CASH 9208

9208 WEBO CASH 9208

BD: 03-16-2019 | BULL 19850021 | TATTOO: 9208 | PAP: 40

	Vision Cash 3414	#*Barstow Cash	Act BW
BAR Cash 707		Vision Miss Emulous 111	73
18956511	#BAR Maid 215	#SAV Pioneer 7301	Adj WW
		#BAR Maid 584	844
	#*Connealy Capitalist 028	#*SAV Final Answer 0035	WW Ratio
WEBO Ever Erica Cap 706		Prides Pita of Conanga 8821	124
18899657	WEBO Ever Erica 513	#*Mohnen Substantial 272	CE
ANGUS GS Powered by NEOGEN		WEBO Ever Erica 355	★★

CED	BEPD	WEPD	YEPD	MILK	$EN
+4	+2.2	+88	+146	+20	-29

CW	MARB	RE	FAT	$M	$W	$F	$G	$B	$C
+42	+.46	+.69	+.059	+70	+84	+65	+41	+106	+207

Feed Efficiency Test Results

Start Date	Finish Date	ADG (lbs./day)	Avg. DMI (lbs./day)	DMI EPD (lbs.)
6/18/2020	8/5/2020	2.05	25.33	-0.236
Start Weight	**Finish Weight**	**RFI (lbs.)**	**RFI Rank**	**RFI EPD (lbs.)**
1250	1348	-1.17	10	-0.2876

• He is a tank. Top 1% WW, Top 3% YW, Top 25% HP, Top 25% $M, Top 3% $W.

9213 WEBO EFFECTIVE 9213

BD: 03-16-2019 | BULL 19850022 | TATTOO: 9213 | PAP: 43

	*AB-LVS Capitalist 4507	#*Connealy Capitalist 028	Act BW
McD Effective 789		#Ab-Lvs Emma 096	75
18952013	#McD Performiss 238	#Willekes Converter 4402-9	Adj WW
		+313 Performiss 006	682
	#*EXAR Denver 2002B	#*EXAR Upshot 0562B	WW Ratio
+WEBO Blackcap Lassie 5002		+Exar Royal Lass 1067	97
18717061	*G Bar H Blackcap Lassie M61	B/R Grand Design 849	CE
ANGUS GS Powered by NEOGEN		G Bar H Blackcap Lassie K81	★★½

CED	BEPD	WEPD	YEPD	MILK	$EN
+8	+1.8	+67	+124	+13	-29

CW	MARB	RE	FAT	$M	$W	$F	$G	$B	$C
+49	+.50	+.82	-.001	+50	+48	+100	+49	+149	+243

Feed Efficiency Test Results

Start Date	Finish Date	ADG (lbs./day)	Avg. DMI (lbs./day)	DMI EPD (lbs.)
6/18/2020	8/5/2020	2.58	29.54	0.2553
Start Weight	**Finish Weight**	**RFI (lbs.)**	**RFI Rank**	**RFI EPD (lbs.)**
1320	1443	3.00	22	0.5045

• Top 20% WW, Top 15% YW, Top 3% HP, Top 15% $F, Top 25% $B, Top 30% $C.

9217 WEBO GRANITE 9217

BD: 03-17-2019 | BULL 19638174 | TATTOO: 9217 | PAP: 38

	#*Connealy Black Granite	#*Connealy Consensus 7229	Act BW
*Hilltop Granite 3215		#Eura Elga of Conanga 9109	69
17631808	Hilltop Shauna 176	#Sitz Rainmaker 11127	Adj WW
		Sitz Shauna 431	692
	#Cole Creek Black Cedar 46P	#CH Quantum 6247	WW Ratio
WEBO Blackcap Cedar 325		Cole Creek Clova Juanada 67	96
17564291	WEBO HP Blackcap 941	#+*HIGH PRIME 4037	CE
ANGUSGS		+Blackcap Pride 315	★★★

CED	BEPD	WEPD	YEPD	MILK	$EN
+12	+.4	+54	+95	+32	-13

CW	MARB	RE	FAT	$M	$W	$F	$G	$B	$C
+28	+.41	+.57	+.024	+83	+66	+62	+40	+101	+214

Feed Efficiency Test Results

Start Date	Finish Date	ADG (lbs./day)	Avg. DMI (lbs./day)	DMI EPD (lbs.)
6/18/2020	8/5/2020	3.35	23.96	-0.5742
Start Weight	**Finish Weight**	**RFI (lbs.)**	**RFI Rank**	**RFI EPD (lbs.)**
1152	1313	-2.82	7	-0.775

• Candidate for range calving. Top 10% CED, Top 30% BW, Top 1% HP, Top 3% $M.

9222 WEBO GRANITE 9222

BD: 03-18-2019 | BULL 19638175 | TATTOO: 9222 | PAP: 42

	#*Connealy Black Granite	#*Connealy Consensus 7229	Act BW
*Hilltop Granite 3215		#Eura Elga of Conanga 9109	N/A
17631808	Hilltop Shauna 176	#Sitz Rainmaker 11127	Adj WW
		Sitz Shauna 431	705
	McD Performer 120	#+Basin Yellowstone R178	WW Ratio
WEBO Blackcap 3101		Erica HM6	98
17562981	WEBO Blackcap MC 0122	WEBO Mucho Cinch 843	CE
ANGUSGS		Blackcap Beauty 728	★★★

CED	BEPD	WEPD	YEPD	MILK	$EN
+10	+.4	+41	+73	+22	-1

CW	MARB	RE	FAT	$M	$W	$F	$G	$B	$C
+29	+.48	+.20	+.005	+67	+40	+82	+39	+122	+225

Feed Efficiency Test Results

Start Date	Finish Date	ADG (lbs./day)	Avg. DMI (lbs./day)	DMI EPD (lbs.)
6/18/2020	8/5/2020	2.6	25.51	-0.5068
Start Weight	**Finish Weight**	**RFI (lbs.)**	**RFI Rank**	**RFI EPD (lbs.)**
1241	1366	-1.1	12	-0.4365

• He works for range program too. Top 20% CED, Top 30% BW, Top 10% HP.

9224 WEBO GRANITE 9224

BD: 03-19-2019 | BULL *19638176 | TATTOO: 9224 | PAP: 42

	#*Connealy Black Granite	#*Connealy Consensus 7229	Act BW
*Hilltop Granite 3215		#Eura Elga of Conanga 9109	83
17631808	Hilltop Shauna 176	#Sitz Rainmaker 11127	Adj WW
		Sitz Shauna 431	678
	Vermilion Just IN Time W250	*Vermilion Just In Time	WW Ratio
WEBO Nighthawk Pride 2107		Vermilion Pride 3179	94
17408279	#Nighthawk Pride 456	Impressive Choice 1107	CE
ANGUSGS		Pride of Nighthawk 207	★★

CED	BEPD	WEPD	YEPD	MILK	$EN
+4	+2.5	+54	+96	+32	-19

CW	MARB	RE	FAT	$M	$W	$F	$G	$B	$C
+47	-.10	+.58	+.033	+75	+59	+96	+15	+111	+219

Feed Efficiency Test Results

Start Date	Finish Date	ADG (lbs./day)	Avg. DMI (lbs./day)	DMI EPD (lbs.)
6/18/2020	8/5/2020	3.04	27.78	-0.4564
Start Weight	**Finish Weight**	**RFI (lbs.)**	**RFI Rank**	**RFI EPD (lbs.)**
1217	1363	1.10	18	-0.4570

• Nice cow bull, fertility built in. Top 3% heifer Preg, Top 15% $M, Top 25% $F

9225 WEBO ABSOLUTE 9225

BD: 03-19-2019 | BULL 19638177 | TATTOO: 9225 | PAP: 40

	#*KCF Bennett Absolute	#*SAV Final Answer 0035	Act BW
McD Absolute 640		Thomas Miss Lucy 5152	52
18614202	#Performiss Sho 003	#Sitz Upward 307R	Adj WW
		#Mid Performiss 313	669
	Vermilion Countdown C001	#Connealy Countdown	WW Ratio
WEBO Rachel CD 736		Vermilion Elba 2850	98
18950636	WEBO Rachel WS 459	*VDAR Windswept 8002	CE
ANGUSGS		WEBO Rachel TH 043	★★★★

CED	BEPD	WEPD	YEPD	MILK	$EN
+15	-2.9	+46	+91	+29	-6

CW	MARB	RE	FAT	$M	$W	$F	$G	$B	$C
+34	+.49	+.54	+.006	+66	+57	+78	+44	+123	+226

Feed Efficiency Test Results

Start Date	Finish Date	ADG (lbs./day)	Avg. DMI (lbs./day)	DMI EPD (lbs.)
6/18/2020	8/5/2020	3.15	21.01	-0.8781
Start Weight	**Finish Weight**	**RFI (lbs.)**	**RFI Rank**	**RFI EPD (lbs.)**
1211	1362	-5.71	1	-1.106

• Heifer Bull #1 efficiency. Top 2% CED, Top 1% BW, Top 25% HP, Top 30% $M.

9230 WEBO GRANITE 9230

BD: 03-20-2019 | BULL *19638178 | TATTOO: 9230 | PAP: 43

	#*Connealy Black Granite	#*Connealy Consensus 7229	Act BW
*Hilltop Granite 3215		#Eura Elga of Conanga 9109	66
17631808	Hilltop Shauna 176	#Sitz Rainmaker 11127	Adj WW
		Sitz Shauna 431	750
	Sitz Madison 6649	#*Sitz Madison 10477	WW Ratio
WEBO Rainfall 2141		Sitz Pride 444	104
17408296	#Rainfall Choice 457	Impressive Choice 1107	CE
ANGUSGS		Landes Stormy Rainfall	★★★

CED	BEPD	WEPD	YEPD	MILK	$EN
+11	+1.4	+62	+105	+31	-24

CW	MARB	RE	FAT	$M	$W	$F	$G	$B	$C
+54	+.45	+.39	+.050	+59	+71	+95	+37	+132	+230

Feed Efficiency Test Results

Start Date	Finish Date	ADG (lbs./day)	Avg. DMI (lbs./day)	DMI EPD (lbs.)
6/18/2020	8/5/2020	2.38	26.57	-0.4429
Start Weight	**Finish Weight**	**RFI (lbs.)**	**RFI Rank**	**RFI EPD (lbs.)**
1208	1322	-0.04	16	-0.4464

• Performance. Top 15% CED, Top 30% WW, Top 40% YW, Top 20% $B, Top 25% $F.

9234 WEBO GRANITE 9234 [OHF]

BD: 03-21-2019 | BULL *19638179 | TATTOO: 9234 | PAP: 42

	#*Connealy Black Granite	#*Connealy Consensus 7229	Act BW
*Hilltop Granite 3215		#Eura Elga of Conanga 9109	72
17631808	Hilltop Shauna 176	#Sitz Rainmaker 11127	Adj WW
		Sitz Shauna 431	741
	G Bar H Franklin 0111	#+*TC Franklin 619	WW Ratio
WEBO Nighthawk 2113		G Bar H Enchantress M149	103
17408281	WEBO Nighthawk PT 087	WEBO Prime Time 831	CE
ANGUSGS		Nighthawk Pride 718	★★★★

CED	BEPD	WEPD	YEPD	MILK	$EN
+16	-.7	+55	+99	+29	-14

CW	MARB	RE	FAT	$M	$W	$F	$G	$B	$C
+42	+.23	+.79	+.016	+72	+64	+87	+35	+122	+230

Feed Efficiency Test Results

Start Date	Finish Date	ADG (lbs./day)	Avg. DMI (lbs./day)	DMI EPD (lbs.)
6/18/2020	8/5/2020	3.40	30.69	-0.0457
Start Weight	**Finish Weight**	**RFI (lbs.)**	**RFI Rank**	**RFI EPD (lbs.)**
1210	1373	3.92	24	0.0080

• Sleep at night Heifer Bull or Range Calve. Top 1% CED, Top 10% $M, Top 25% $W.

9237 WEBO GRANTIE 9237

BD: 03-21-2019 | BULL 19638180 | TATTOO: 9237 | PAP: 44

	#*Connealy Black Granite	#*Connealy Consensus 7229	Act BW
*Hilltop Granite 3215		#Eura Elga of Conanga 9109	83
17631808	Hilltop Shauna 176	#Sitz Rainmaker 11127	Adj WW
		Sitz Shauna 431	800
	#Sitz Upward 307R	#*Connealy Onward	WW Ratio
WEBO Katinka UP 064		Sitz Henrietta Pride 81M	111
16849500	Katinka Pride 757	#Cinch 101	CE
		+Katinka Pride 332	★★½

CED	BEPD	WEPD	YEPD	MILK	$EN
+9	+1.9	+61	+101	+33	-16

CW	MARB	RE	FAT	$M	$W	$F	$G	$B	$C
+45	+.39	+.51	+.029	+72	+70	+83	+37	+120	+228

Feed Efficiency Test Results

Start Date	Finish Date	ADG (lbs./day)	Avg. DMI (lbs./day)	DMI EPD (lbs.)
6/18/2020	8/5/2020	2.93	25.6	-1.4322
Start Weight	**Finish Weight**	**RFI (lbs.)**	**RFI Rank**	**RFI EPD (lbs.)**
1183	1324	-1.10	11	-0.5175

• Top 30% CED, Top 30% WW, Top 35% YW, Top 30% HP, Top 25% $M, Top 15% $W

WEBO ABSOLUTE 9225

9238 WEBO EFFECTIVE 9238

BD: 03-22-2019 | BULL 19850024 | TATTOO: 9238 | PAP: 42

	*AB-LVS Capitalist 4507	#*Connealy Capitalist 028	Act BW
McD Effective 789		#Ab-Lvs Emma 096	75
18952013	#McD Performiss 238	#Willekes Converter 4402-9	Adj WW
		+313 Performiss 006	723
	#*JMB Traction 292	#*Sitz Top Game 561X	WW Ratio
WEBO Rainfall 599		*JMB Emulota 013	103
18178415	Rainfall Prime 726	#+*HIGH PRIME 4037	CE
		#Rainfall Choice 457	★★

CED	BEPD	WEPD	YEPD	MILK	$EN
+6	+1.5	+62	+108	+22	-23

CW	MARB	RE	FAT	$M	$W	$F	$G	$B	$C
+44	+.86	+.57	+.067	+46	+59	+91	+57	+148	+238

Feed Efficiency Test Results

Start Date	Finish Date	ADG (lbs./day)	Avg. DMI (lbs./day)	DMI EPD (lbs.)
6/18/2020	8/5/2020	1.94	28.35	0.2243
Start Weight	**Finish Weight**	**RFI (lbs.)**	**RFI Rank**	**RFI EPD (lbs.)**
1223	1316	1.83	20	0.2243

• Adds Marbling, Range Bull will cover country. Top 35% & above $W, $F, $G, $B.

9239 WEBO GRANITE 9239

BD: 03-22-2019 | BULL *19638181 | TATTOO: 9239 | PAP: 42

	#*Connealy Black Granite	#*Connealy Consensus 7229	Act BW
*Hilltop Granite 3215		#Eura Elga of Conanga 9109	68
17631808	Hilltop Shauna 176	#Sitz Rainmaker 11127	Adj WW
		Sitz Shauna 431	752
	Sitz Madison 6649	#*Sitz Madison 10477	WW Ratio
WEBO Nighthawk Pride 2127		Sitz Pride 444	104
17408288	Nighthawk Pride 779	#Cinch 101	CE
		Pride of Nighthawk 208	★★★

CED	BEPD	WEPD	YEPD	MILK	$EN
+10	+1.6	+71	+121	+30	-24

CW	MARB	RE	FAT	$M	$W	$F	$G	$B	$C
+65	+.38	+.57	+.041	+90	+80	+112	+37	+149	+283

Feed Efficiency Test Results

Start Date	Finish Date	ADG (lbs./day)	Avg. DMI (lbs./day)	DMI EPD (lbs.)
6/18/2020	8/5/2020	3.17	25.68	-0.7693
Start Weight	**Finish Weight**	**RFI (lbs.)**	**RFI Rank**	**RFI EPD (lbs.)**
1326	1478	-0.95	14	-0.5779

• Top 20% CED, Top 15% WW, Top 30% YW, Top 1% HP, Top 1% $M, top 5% $W, Top 10% $F, Top 30% $B, Top 10% $C.

9240 WEBO GRANITE 9240

BD: 03-22-2019 | BULL 19638182 | TATTOO: 9240 | PAP: 38

	#*Connealy Black Granite	#*Connealy Consensus 7229	Act BW
*Hilltop Granite 3215		#Eura Elga of Conanga 9109	72
17631808	Hilltop Shauna 176	#Sitz Rainmaker 11127	Adj WW
		Sitz Shauna 431	714
	#Sitz Upward 307R	#*Connealy Onward	WW Ratio
WEBO Ever Erica 355		Sitz Henrietta Pride 81M	99
17562954	WEBO High Design Erica 864	#+*HIGH PRIME 4037	CE
		#+Enchantress 439	★★

CED	BEPD	WEPD	YEPD	MILK	$EN
+5	+1.8	+53	+94	+26	-12

CW	MARB	RE	FAT	$M	$W	$F	$G	$B	$C
+47	+.56	+.50	+.024	+70	+55	+97	+46	+142	+254

Feed Efficiency Test Results

Start Date	Finish Date	ADG (lbs./day)	Avg. DMI (lbs./day)	DMI EPD (lbs.)
6/18/2020	8/5/2020	2.58	22.55	-0.9193
Start Weight	**Finish Weight**	**RFI (lbs.)**	**RFI Rank**	**RFI EPD (lbs.)**
1238	1362	-4.06	3	-0.9646

• Ranked #3 Efficiency, Top 15% HP, Top 25% $M, Top 20% $F, Top 35% $B, Top 25% $B.

9245 WEBO GRANITE 9245

BD: 03-25-2019 | BULL 19638183 | TATTOO: 9245 | PAP: 40

	#*Connealy Black Granite	#*Connealy Consensus 7229	Act BW
*Hilltop Granite 3215		#Eura Elga of Conanga 9109	87
17631808	Hilltop Shauna 176	#Sitz Rainmaker 11127	Adj WW
		Sitz Shauna 431	821
	*Sitz Easy Street 523W	#Nichols Extra K205	WW Ratio
WEBO Forever Rachel 380		Sitz Barbaramere Nell 73T	114
17563029	Forever Rachel 305	Royal Rito Pride 125	CE
		Forever Rachel 914	★★

CED	BEPD	WEPD	YEPD	MILK	$EN
+9	+2.7	+60	+107	+32	-20

CW	MARB	RE	FAT	$M	$W	$F	$G	$B	$C
+49	+.34	+.48	+.026	+64	+61	+92	+35	+127	+229

Feed Efficiency Test Results

Start Date	Finish Date	ADG (lbs./day)	Avg. DMI (lbs./day)	DMI EPD (lbs.)
6/18/2020	8/5/2020	3.75	25.75	-0.7182
Start Weight	**Finish Weight**	**RFI (lbs.)**	**RFI Rank**	**RFI EPD (lbs.)**
1325	1505	-0.97	13	-0.5379

• Good Range bull, efficient Top 15% $W, Top 45% & up for $M, $F, $G, $B, $C.

9252 WEBO COUNTDOWN 9252

BD: 03-31-2019 | BULL 19850025 | TATTOO: 9252 | PAP: 44

	#Connealy Countdown	#*Connealy Final Solution	Act BW
Vermilion Countdown C001		Entarna of Conanga 140	79
18139978	Vermilion Elba 2850	Vermilion Roundup W769	Adj WW
		Vermilion Elba 9774	641
	#+*Basin Payweight 1682	#+*Basin Payweight 006S	WW Ratio
WEBO Katinka 527		21AR O Lass 7017	91
18170295	WEBO Katinka 359	#*Coleman Regis 904	CE
		+Katinka Supreme 350	★★

CED	BEPD	WEPD	YEPD	MILK	$EN
+6	+.1	+45	+73	+32	+6

CW	MARB	RE	FAT	$M	$W	$F	$G	$B	$C
+15	+.42	+.19	+.049	+78	+62	+53	+33	+86	+190

Feed Efficiency Test Results

Start Date	Finish Date	ADG (lbs./day)	Avg. DMI (lbs./day)	DMI EPD (lbs.)
6/18/2020	8/5/2020	3.22	23.08	-0.4109
Start Weight	**Finish Weight**	**RFI (lbs.)**	**RFI Rank**	**RFI EPD (lbs.)**
1116	1270	-3.73	4	-0.8102

• Ranked #4 for Efficiency, Top 20% HP, Top 15% $M, Top 35% $W

9253 WEBO COUNTDOWN 9253

BD: 04-04-2019 | BULL 19850026 | TATTOO: 9253 | PAP: 40

	#Connealy Countdown	#*Connealy Final Solution	Act BW
Vermilion Countdown C001		Entarna of Conanga 140	74
18139978	Vermilion Elba 2850	Vermilion Roundup W769	Adj WW
		Vermilion Elba 9774	653
	#*Connealy Consensus 7229	#*Connealy Consensus	WW Ratio
+WEBO Blackcap Lassie 646		Blue Lilly of Conanga 16	96
18716914	*G Bar H Blackcap Lassie M61	B/R Grand Design 849	CE
		G Bar H Blackcap Lassie K81	★★

CED	BEPD	WEPD	YEPD	MILK	$EN
+5	+1.5	+59	+106	+34	-7

CW	MARB	RE	FAT	$M	$W	$F	$G	$B	$C
+43	+.48	+.65	+0	+62	+73	+86	+46	+131	+232

Feed Efficiency Test Results

Start Date	Finish Date	ADG (lbs./day)	Avg. DMI (lbs./day)	DMI EPD (lbs.)
6/18/2020	8/5/2020	2.8	24.36	-0.3655
Start Weight	**Finish Weight**	**RFI (lbs.)**	**RFI Rank**	**RFI EPD (lbs.)**
1193	1327	-2.31	8	-0.5446

• Extremely consistent. Top 15% $W, then 45% or better across every other measure.

9254 WEBO INNOVATION 9254

BD: 04-05-2019 | BULL 19850027 | TATTOO: 9254 | PAP: 40

	#*MAR Innovation 251	#*Connealy Impression	Act BW
WEBO Innovation 785		#*MAR Final Kahuna 856	65
18985867	#WEBO Blackcap CS 215	#*Connealy Consensus 7229	Adj WW
		WEBO Blackcap HP 086	641
	*AB-LVS Capitalist 4507	#*Connealy Capitalist 028	WW Ratio
WEBO Prima Lass 694		#Ab-Lvs Emma 096	94
18528884	WEBO Prima Lass CS 221	#*Connealy Consensus 7229	CE
		#WEBO Prima Lass UP 003	★★★

CED	BEPD	WEPD	YEPD	MILK	$EN
+13	-.5	+66	+111	+24	-16

CW	MARB	RE	FAT	$M	$W	$F	$G	$B	$C
+49	+.44	+.56	-.020	+75	+72	+96	+44	+140	+257

Feed Efficiency Test Results

Start Date	Finish Date	ADG (lbs./day)	Avg. DMI (lbs./day)	DMI EPD (lbs.)
6/18/2020	8/5/2020	3.35	27.03	-0.2217
Start Weight	**Finish Weight**	**RFI (lbs.)**	**RFI Rank**	**RFI EPD (lbs.)**
1161	1322	0.24	17	-0.2979

• Top 20% WW, Top 30% YW, Top 15% HP, Top 15% $M & $W, Top 20% $F, Top 25% $C.

A little humor to make you smile

Bill Gates is claiming that a cow emits more pollution than a car.
Allow me to propose this:
I'll lock myself in my garage with a cow overnight. I get to pick the cow.
Bill can lock himself in his garage with a running car.

In the morning, we can meet up and discuss results.

I don't know who thought of this. No name was attached. I borrowed it!

WEBO GRANITE 9255

9255 WEBO GRANITE 9255

BD: 04-05-2019 | BULL 19638184 | TATTOO: 9255 | PAP: 39

	#*Connealy Black Granite	#*Connealy Consensus 7229	Act BW
*Hilltop Granite 3215		#Eura Elga of Conanga 9109	68
17631808	Hilltop Shauna 176	#Sitz Rainmaker 11127	Adj WW
		Sitz Shauna 431	733
	#*Cole Creek Cedar Ridge 1V	#Cole Creek Black Cedar 46P	WW Ratio
#WEBO Ever Erica 311		#Cole Creek Clovanada 49S	102
17562984	WEBO Ever Erica CT 110	#Connealy Thunder	CE
		WEBO HP Ever Erica 903	★★★★

CED	BEPD	WEPD	YEPD	MILK	$EN
+18	-1.8	+49	+90	+39	-12

CW	MARB	RE	FAT	$M	$W	$F	$G	$B	$C
+41	+.48	+.44	+.061	+80	+71	+85	+38	+123	+240

Feed Efficiency Test Results

Start Date	Finish Date	ADG (lbs./day)	Avg. DMI (lbs./day)	DMI EPD (lbs.)
6/18/2020	8/5/2020	3.73	23.83	-0.5889
Start Weight	**Finish Weight**	**RFI (lbs.)**	**RFI Rank**	**RFI EPD (lbs.)**
1139	1318	-3.02	6	-0.7865

• Range calf heifer, Top 1% CED, Top 5% BW, Top 1% HP, Top 10% $M.

9256 WEBO COUNTDOWN 9256

BD: 04-05-2019 | BULL 19850028 | TATTOO: 9256 | PAP: 41

	#Connealy Countdown	#*Connealy Final Solution	Act BW
Vermilion Countdown C001		Entarna of Conanga 140	80
18139978	Vermilion Elba 2850	Vermilion Roundup W769	Adj WW
		Vermilion Elba 9774	724
	#*Apex Windy 078	#HARB Windy 702 JH	WW Ratio
+WEBO Nighthawk 5010		Apexette Lucy 6037	103
18718062	#WEBO HP Nighthawk 907	#+*HIGH PRIME 4037	CE
		Nighthawk Pride 718	★

CED	BEPD	WEPD	YEPD	MILK	$EN
+2	+3.9	+58	+90	+20	-4

CW	MARB	RE	FAT	$M	$W	$F	$G	$B	$C
+30	+.27	+.07	+.051	+59	+50	+65	+24	+89	+174

Feed Efficiency Test Results

Start Date	Finish Date	ADG (lbs./day)	Avg. DMI (lbs./day)	DMI EPD (lbs.)
6/18/2020	8/5/2020	3.77	28.86	0.1329
Start Weight	**Finish Weight**	**RFI (lbs.)**	**RFI Rank**	**RFI EPD (lbs.)**
1093	1273	1.96	21	0.1329

• Range bull to cover harsh country, plenty of performance, but just not too much.

9260 WEBO EFFECTIVE 9260

BD: 04-12-2019 | BULL 19850029 | TATTOO: 9260 | PAP: 41

	*AB-LVS Capitalist 4507	#*Connealy Capitalist 028	Act BW
McD Effective 789		#Ab-Lvs Emma 096	78
18952013	#McD Performiss 238	#Willekes Converter 4402-9	Adj WW
		+313 Performiss 006	662
	#*Connealy Consensus 7229	#*Connealy Consensus	WW Ratio
+WEBO Blackcap Lassie 6151		Blue Lilly of Conanga 16	97
18523459	*G Bar H Blackcap Lassie M61	B/R Grand Design 849	CE
		G Bar H Blackcap Lassie K81	★★½

CED	BEPD	WEPD	YEPD	MILK	$EN
+6	+1.1	+52	+82	+26	+8

CW	MARB	RE	FAT	$M	$W	$F	$G	$B	$C
+27	+.84	+.56	+.032	+77	+63	+66	+59	+124	+238

Feed Efficiency Test Results

Start Date	Finish Date	ADG (lbs./day)	Avg. DMI (lbs./day)	DMI EPD (lbs.)
6/18/2020	8/5/2020	2.12	37.72	1.3961
Start Weight	**Finish Weight**	**RFI (lbs.)**	**RFI Rank**	**RFI EPD (lbs.)**
1054	1156	11.07	26	1.3316

• Less frame, Top 20% HP, Top 10% $M, works the Grid 25%, Top 35% $W.

9261 WEBO COUNTDOWN 9261

BD: 04-12-2019 | BULL 19850030 | TATTOO: 9261 | PAP: 49

	#Connealy Countdown	#*Connealy Final Solution	Act BW
Vermilion Countdown C001		Entarna of Conanga 140	88
18139978	Vermilion Elba 2850	Vermilion Roundup W769	Adj WW
		Vermilion Elba 9774	729
	#Connealy Thunder	#Baldridge Kaboom K243 KCF	WW Ratio
+WEBO Sham Erica 6157		#Parka of Conanga 241	107
18523464	*WEBO SR Erica 0153	#+*HIGH PRIME 4037	CE
		Shamrocks Erica 5007	★

CED	BEPD	WEPD	YEPD	MILK	$EN
+1	+3.2	+64	+111	+24	-22

CW	MARB	RE	FAT	$M	$W	$F	$G	$B	$C
+35	+.27	+.61	+.006	+56	+59	+81	+35	+116	+206

Feed Efficiency Test Results

Start Date	Finish Date	ADG (lbs./day)	Avg. DMI (lbs./day)	DMI EPD (lbs.)
6/18/2020	8/5/2020	3.11	30.14	0.1473
Start Weight	**Finish Weight**	**RFI (lbs.)**	**RFI Rank**	**RFI EPD (lbs.)**
1152	1301	3.4	23	-0.018

• Hits power button. Top 25% WW, Top 20% YW, Top 45% $W, Top 35% $F.

WALDON YORK

Memorial Roping

WEBO ANGUS
Buttons York
P.O. Box 848
Lusk, WY 82225

PRSRT
FIRST-CLASS
U.S. POSTAGE
PAID
St. Joseph, MO
Permit #2017

WEBO Angus Annual

Turning Grass Into Greenbacks Bull Sale

April 6, 2021

At the Ranch • Lusk, WY • 1 pm • Lunch at noon
8 miles east on Hwy 20 to Node, then 0.6 miles south on Pfister Rd