

# I Like It Like That Red Angus

*Red Angus Bull Sale  
Selling Over 70 Yearling Bulls*



*April 10, 2021 | 1 pm*

*Chelsee Camblin*



Welcome friends and customers to the I Like It Like That Red Angus annual bull sale. We are positive that you can find bulls to fit your program. We have committed a lot of time and effort into coming up with the bulls that are in the sale. The cattle are raised in rough dry conditions in and around Chinook and Havre, Montana.

Every effort has been made to take the guess work out of the offering with DNA, sire trace, and fertility testing. This is an honest set of bulls out of a very maternal set of cows. We utilize both AI and ET and are lucky enough to have the walking rights on a few high dollar herd sires. This is the top 50% of the bull calves. We have a stringent culling process to weed out the bottom. We pay special attention to phenotype, structure, carcass traits, and disposition. We do not retain on EPDs alone.

We feel the bulls have done very well this year. They have gained well even with the winter storms hitting right at weaning time and right before going to the feedlot.

Please feel confident in your purchase and rest assured we stand behind our cattle.

Thank You for your support.

*The Tillemans*

4C Red Angus was started by Corey and Carrie Guenzler, with a few head of registered Red Angus cows. Their son Coby is now taking over the reins. He started building his herd by buying a group of females from Raisland Red Angus in St Ignatus, MT, at the NILE sale, and at several production sales. He has increased his herd not only in numbers but in quality with his selectiveness. He puts a lot of focus into carcass traits and disposition. This will be the second year selling bulls with the Tilleman family. We are honored and thankful to be part of the I Like It Like That team.

*Corey, Carrie, Coby & Chance Guenzler*

Klingaman Red Angus is a family owned and operated ranch located one mile northwest of Harlem, Montana. Along with our children, Robby, Emma, Ethan, Quirt, and Sylvester, we produce hay, run a commercial and registered herd, custom farm, and create leatherwork. We started our registered red angus herd in 2016 with the purchase of heifers from Westphal and J5 Red Angus. Until this year, other than a few private treaty sales, we have focused on raising bulls for our own use. As such, we are excited and thankful to be a part of the "I Like It Like That" Red Angus Sale. Thank you for taking a look at our bulls this year. Cheers to a great calving season!

*The Klingamans*

**Saturday, April 10, 2021 - 1 PM**

**Bear Paw Livestock - 630 Stockyard Rd, Chinook, MT 59523**

**Complimentary lunch at 11:30.**

*Selling Over 70 Yearling Bulls*

### **Sale Order**

Bulls sell in catalog order unless otherwise specified on sale day.

### **Hospitality**

Please join us for a complimentary lunch at 11:30 on sale day.

### **Inspection of Bulls**

The bulls will be penned and ready for easy inspection at Bear Paw Livestock on Friday afternoon, April 9th.

### **Retained Interest**

I Like It Like That will retain 1/3 semen/revenue sharing interest on all bulls in the sale. Buyer receives full possession and full salvage value.

### **Delivery/Trucking Arrangements**

Free delivery on bulls staying in Montana. Bulls leaving Montana will be delivered at cost. Receive \$50.00 off your purchase for each bull taken home on sale day.

### **Terms**

Payments must be made to the clerk at the conclusion of the sale.

### **Liability**

All persons attending the sale do so at their own risk. The owners, auction service and sale staff assume no liability for property loss or any accidents that may occur.

### **Guarantee**

I Like It Like That guarantees all bulls to be sound and fertile. All bulls will be 100% guaranteed through the first breeding season. Breeding season is defined as the 90-day period following the first turnout of the bull. Please notify I Like It Like That as soon as possible if injury should occur and prior to the injured bull being sold. This is not an insurance policy nor does it cover neglect or mismanagement.

### **Health**

All bulls are under a complete health program and will be accompanied by health papers for shipment anywhere in the United States. All bulls are fertility tested prior to the sale and guaranteed to be breeders.

### **Supplemental Information**

Any supplemental information will be provided on sale day, as well as any corrections to the catalog.

*See you there!*



## FRONTIER LIVE SALE

This Sale will be broadcast live on **www.frontierlivesale.com**. To view a sale,

1. Create an account, if you have already done so skip to next step. To create a new account, click on the word **Registration** in the upper right hand corner. You must fill out the information requested. Then click **Create Account**. An email will be sent to your email account you provided. Please click the link in the email to activate your new account.



2. Once you click the link, your account will now be activated

3. At this point, you may click **Continue To Browse Our Site**. This will allow you to view all upcoming auctions.

4. Once you see the auction you are interested in, click **Get Approved To Bid** for absentee and live bidding.

5. Please enter your information in the form. Depending on the auctioneer, different information may be requested. Click **I agree to sale terms and conditions**. Congratulations! You are now approved for the auction. Now that you're approved you can participate in the auction and bid on its items.

6. Login on sale day with the credentials provided at registration.

Call 866-313-0123 for tech help.

**Corey Guenzler**

**I Like it Like That**

**406-212-6383 or 406-357-4248**

**Coby Guenzler**

**4C Red Angus**

**406-210-1633**

**Larry Klingaman**

**Klingaman Red Angus**

**406-945-3717**

**Craig Tilleman**

**I Like it Like That**

**406-808-7865**

**Christopher Tilleman**

**I Like it Like That**

**406-633-3234**



Catalog designed & printed by:

**Montana Grafix**

montanagrafix.com | 406.399.7763

## Thank You to those who help make this sale possible!

- Bear Paw Meat for preparing the lunch.
- Independence Bank for sponsoring lunch.



- Bear Paw Feedlot for feeding the bulls.
- Bear Paw Livestock for sale facilities.
- Chinook Veterinary clinic for all our animal needs and semen evaluation and Aling.



- Sonja Gregory – carcass ultrasound evaluation of bulls
- Vanek Cattle Services - Clipping of bulls
- Alyssa Gruszke – Bull pictures
- Roger Jacobs – Auctioneer
- Barry Ellis – Wester Ag Reporter - Ring man
- Rachael Oliver – Red Angus Association of America
- Scott & Sam Fraser – Frontier Livestock – Videoing bulls

## Sale Day Phones

**Corey Guenzler**

**406-212-638**

**Coby Guenzler**

**406-210-1633**

**Larry Klingaman**

**406-945-3717**

**Carrie Guenzler**

**406-407-0435**



# Red Angus Guide to EPDS and Indexes

**ProS...** Profitability and Sustainability is an all-purpose index that predicts average economic differences in all segments in the beef supply chain. This index is a combination of the breeding objectives modeled in the HerdBuilder and GridMaster selection indexes. In this index, replacement heifers are retained from within the herd and all remaining progeny are fed out to slaughter and sold on a quality-based grid. Traits included in this index include calving ease, growth, HPG, STAY, Mature Weight, Dry Matter Intake and carcass traits. The resulting index is expressed in dollars per head born (Index/High Value).

**HB .....** HerdBuilder is a maternal selection index that predicts the economic differences of animals for traits that are important from conception through weaning. Expressed as dollars per head born, HB is calculated based on the scenario that bulls are mated to heifers and cows, replacement heifers are retained and all remaining progeny are marketed at weaning. Traits included in the HB index include Calving Ease Direct, Calving Ease Maternal, Weaning Weight, Milk, Mature Weight, Heifer Pregnancy and Stayability (Index/High Value).

**GM.....** GridMaster is a selection index that predicts the average economic difference of non-replacement calves through the post-weaning phase of production. GM places selection pressure on growth, feedyard performance and carcass traits. Expressed as dollars per head born, GM is calculated based on the scenario that progeny are fed out to slaughter and marketed on a quality-based carcass grid. Traits included in GM include Average Daily Gain, Carcass Weight, Dry Matter Intake, Marbling, Back Fat and Rib Eye Area (Index/High Value).

**CED .....** Calving Ease Direct predicts differences in the percent of calves born unassisted out of 2-year-old dams. (Percent/High Value)

**BW .....** Birth Weight predicts differences in actual birth weight of progeny. (Pounds/Low Value)

**WW .....** Weaning Weight predicts differences in 205-day weaning weight. (Pounds/High Value)

**YW .....** Yearling Weight predicts differences in 365-day yearling weight. (Pounds/High Value)

**ADG .....** Average Daily Gain predicts differences in weight gain between 205 and 365 days of age. (Pounds/High Value)

**DMI .....** Dry Matter Intake predicts differences in daily feed intake as measured in a feedlot during the post-weaning period. (Pounds/Low Value)

**MILK .....** Milk predicts differences in weaning weight attributed to the milking ability of the animal's daughters. (Pounds/High Value)

**ME .....** Maintenance Energy predicts the difference in maintenance energy requirements. (Mcal per Month/Low Value)

**HPG .....** Heifer Pregnancy predicts differences in the percent of daughters who are able to conceive and calve at 2 years of age following exposure to breeding. (Percent/High Value)

**RED ANGUS**  
RANCH TESTED. RANCHER TRUSTED.  
[RedAngus.org](http://RedAngus.org)

## Reference Sires



**RED FINE LINE MULBERRY 26P**  
REG: 1151261

RED HR RAMBO ET 91K	FCC RAMBO 502
RED COMPASS MULBERRY 449M	HR MISS PROSPECTOR 26B
RED BRYLOR MISS ROC 20H	LARSON RED LIGHTNING
	RED CRCC MISS ROC 368D
SILVEIRAS REDFORD	SILVEIRAS PRESLEY
RED DUS FAYETTE 8G	RICKS JUANADABURY 3000
RED MC DOUGALL FAYETTE 59A	RED MC DOUGALL CLASS OF 85 3
	RED MC DOUGALL FAYETTE 79W

BW:						WW:						YW:					
SC	ADG	CED	BW	WW	YW	M	ME	HPG	CEM	STAY	MB	YG	CW	REA	FAT		
	0.26	11	-0.4	68	110	23	8	20	9	16	0.26	0.14	33	0.08	0.03		



**LSF MEW PLATINUM 5660C**  
REG: 1751232

S A V FINAL ANSWER 0035	SITZ TRAVELER 8180
BROWN INCREDABULL Z7277	S A V EMULOUS 8145
BROWN MS MISSION STMT X7559	LJC MISSION STATEMENT P27
	DUNN JIBA 0704
LCC NEW STANDARD	BON VIEW NEW DESIGN 1407
BROWN MS NEW STANDARD A7053	LC SUNSET K3118
BROWN MS DESTINATION U7733	5L DESTINATION 893-6215
	BROWN MS CHEROKEE P7902

BW:						WW:						YW:					
SC	ADG	CED	BW	WW	YW	M	ME	HPG	CEM	STAY	MB	YG	CW	REA	FAT		
	0.38	7	0.7	77	138	24	26	12	6	13	0.75	0.17	63	0.63	0.06		



**SIXMILE WARcraft 254Z**  
REG: 2459027

RED SIX MILE SAKIC 832S	RED SIX MILE AVIATOR 217P
RED SIXMILE TRAVELOCITY 318X	RED SIX MILE SIERA 257P
RED SIX MILE DUCHESS 739S	RED SIX MILE PARK AVE. 392P
	RED SIX MILE DUCHESS 183N
RED TOWAW INDEED 104H	RED CC EXPANSION 5E
RED SIX MILE PRIDE 902S	RED TOWAW MOLLY 67C
RED PTTV PRIDE 17'03	RED BRYLOR NEW TREND 22
	TRAILVIEW PRIDE 28'89

BW:						WW:						YW:					
SC	ADG	CED	BW	WW	YW	M	ME	HPG	CEM	STAY	MB	YG	CW	REA	FAT		
	0.18	7	2.1	59	88	25	-12	16	8	15	-0.08	0.05	15	-0.01	0.01		



**HXC DECLARATION 5504C**  
REG: 3494198

LSF NEXTPECTION 0083X	LSF JBOB EXPECTATION 6034S
LEACHMAN PLEDGE A282Z	LSF CRYSTAL LA394 T7129
LCOC ZARA TG004	GAR-EGL PROTEGE
	LCOC ZARA PG076
BECKTON NEBULA P P707	BECKTON NEBULA M045
HXC190Y	BECKTON LANA M809 EP
HXC ELLIE MAY MA638	BFCK CHEROKEE CNYN 4912
	HXC 529E

BW:						WW:						YW:					
SC	ADG	CED	BW	WW	YW	M	ME	HPG	CEM	STAY	MB	YG	CW	REA	FAT		
	0.39	9	1.2	82	144	12	13	13	8	17	0.51	0.06	49	0.20	-0.02		





**BROWN JYJ REDEMPTION Y1334**  
REG: 1441805

BECKTON NEBULA M045  
BECKTON NEBULA P P707  
BECKTON LANA M809 EP

LJC MISSION STATEMENT P27  
JYJ MS JOLENE W16  
HXC JOLENE R548

BECKTON NEPTUNE R2 K065  
BECKTON BELGA K285 JL  
BECKTON EPIC K1 K863  
BECKTON LANA K253 DM  
LJC LANCER 806  
LJC HANNAH 106  
LCC ABOVE & BEYOND 1300J  
HXC JOLENE 301N

BW:						WW:						YW:					
SC	ADG	CED	BW	WW	YW	M	ME	HPG	CEM	STAY	MB	YG	CW	REA	FAT		
	0.31	15	-4.9	64	113	25	0	12	7	16	0.64	0.10	25	-0.06	0.00		

**TBJR RANCH BUILDER 5775D**  
REG: 3525769

MUSHRUSH IMPRESSIVE CA U236  
LSF SRR TYSON 3025A  
LSF JIBA R5009 W9247

LSF HERDBUILDER 1058Y  
TBJR LANA 403  
KCC LANA Z2

BUF CRK LANCER R017  
MUSHRUSH MADAM LT R265  
MESSMER PACKER S008  
LSF JIBA K1004 R5009  
BECKTON EPIC R397 K  
LSF COVER GIRL S6076 W9037  
TJS BERRY CHERRY 8801  
TR LANA XT063

BW:						WW:						YW:					
SC	ADG	CED	BW	WW	YW	M	ME	HPG	CEM	STAY	MB	YG	CW	REA	FAT		
	0.34	12	-2.0	78	132	28	7	11	10	12	0.41	0.07	31	0.25	0.02		

**LSF TBJ TAKEDOWN 4857B**  
REG: 1671884

HXC CONQUEST 4405P  
LSF TAKEOVER 9943W  
LSF WIDELOAD R5014 U8061

BASIN EXT 7455  
SRR DORY-JIBA 0121-663  
SRR DORY JIBA 663-784

BECKTON JULIAN GG B571  
HXC ELLIE MAY MA638  
MESSMER PACKER S008  
LSF WIDELOAD N3195 R5014  
BASIN EXT 5233  
BASIN CHINOOK 06P7  
LMAN KING ROB 8621  
LARSON DORYJIBA 784-834

BW:						WW:						YW:					
SC	ADG	CED	BW	WW	YW	M	ME	HPG	CEM	STAY	MB	YG	CW	REA	FAT		
	0.22	13	-3.1	62	97	30	6	16	8	16	0.85	0.06	6	0.20	0.05		

**FLAT IRON NEW DIRECTION 622**  
REG: 3540228

ANDRAS IN FOCUS B152  
ANDRAS NEW DIRECTION R240  
ANDRAS KURUBA B111

BECKTON EPIC R397 K  
FLATIRON NATIVE FOX 260  
BCRR NATIVE FOX 031X

MYTTY IN FOCUS  
ANDRAS PINETA B91  
MORGANS DIRECTION 111 9901  
ANDRAS KURUBA B71  
BECKTON EPIC K F075  
BECKTON KIT F468 JL  
DUNLOUISE RED NATIVE F207  
BCRR EXECUTIVE FOX 518R

BW:						WW:						YW:					
SC	ADG	CED	BW	WW	YW	M	ME	HPG	CEM	STAY	MB	YG	CW	REA	FAT		
	0.34	12	-2.0	78	132	28	7	11	10	12	0.41	0.07	31	0.25	0.02		

**5L INDEPENDENCE 560-298Y**  
REG: 1450309

BUF CRK LANCER R017  
BUF CRK THE RIGHT KIND U199  
BUF CRK SHOSHONE R353

TC STOCKMAN 365  
5L BLACK ADINA 525-560  
5L ADINA 293-525

BECKTON LANCER F442 T  
BUF CRK JULIET N036  
BUF CRK JULIAN L080  
BUF CRK SHOSHONI 6410  
TC STOCKMAN  
TC PRIDE 0014  
GLACIER LOGAN 210  
5L ADINA 109-293

BW:						WW:						YW:					
SC	ADG	CED	BW	WW	YW	M	ME	HPG	CEM	STAY	MB	YG	CW	REA	FAT		
	0.25	17	-5.5	62	103	23	-4	10	7	9	0.75	-0.04	14	-0.02	-0.03		

**BROWN BLW LEGEND A1965**  
REG: 1612741

BECKTON EPIC K F075  
BECKTON EPIC R397 K  
BECKTON KIT F468 JL

BECKTON NEBULA P P707  
HXC PATRICIA ROSE 102Y  
HXC 502R

BECKTON EPIC D404  
BECKTON BELGA D483 KR  
BECKTON JULIAN GG B571  
BECKTON KIT A517 NP  
BECKTON NEBULA M045  
BECKTON LANA M809 EP  
BECKTON JULIAN GG B571  
HXC JAYLO LB136

BW:						WW:						YW:					
SC	ADG	CED	BW	WW	YW	M	ME	HPG	CEM	STAY	MB	YG	CW	REA	FAT		
	0.26	13	-2.9	55	97	24	0	15	6	15	0.61	0.20	22	-0.12	0.04		

**BECKTON EPIC R397 K**  
REG: 1042135

BECKTON EPIC D404  
BECKTON EPIC K F075  
BECKTON BELGA D483 KR

BECKTON JULIAN GG B571  
BECKTON KIT F468 JL  
BECKTON KIT A517 NP

BECKTON SAGA KJ B702  
BECKTON KURUBA B508 PC  
BECKTON KAISER FD 9253  
BECKTON BELGA A036 MB  
BKT JULIAN 7526 G  
BKT MARTA 9A13 JL  
BKT NEPTUNE 8460 R  
BCHRCH KIT935 35L416

BW:						WW:						YW:					
SC	ADG	CED	BW	WW	YW	M	ME	HPG	CEM	STAY	MB	YG	CW	REA	FAT		
	0.31	7	0.3	70	120	26	4	14	5	17	0.39	0.20	33	0.15	0.06		

**ANDRAS FUSION R236**  
REG: 1506931

MYTTY IN FOCUS  
ANDRAS IN FOCUS B175  
DI ESTONIA 316

ANDRAS THUNDER B105  
ANDRAS BELLE B167  
ANDRAS BELLE 416

S A F FOCUS OF E R  
MYTTY COUNTESS 906  
BUF CRK COUNTERCHF 5107  
LGR ESTONIA 8001  
CONNEALY THUNDER  
DI AMY 244  
COLLIER TOP FLIGHT 183  
BUF CRK BELLE 4231

BW:						WW:						YW:					
SC	ADG	CED	BW	WW	YW	M	ME	HPG	CEM	STAY	MB	YG	CW	REA	FAT		
	0.25	15	-3.4	49	90	25	-3	4	10	16	0.75	0.08	21	-0.14	-0.01		

**BROWN ULTIMATE X7752**  
REG: 1385238

BECKTON NEPTUNE R2 K065  
BECKTON NEBULA M045  
BECKTON BELGA K285 JL

S S OBJECTIVE T510 0T26  
BROWN MS OBJECTIVE U7837  
BROWN MS ABIGRACE L7730

BECKTON NEPTUNE RR B284  
BECKTON LANA C735 TP  
BECKTON JULIAN GG B571  
BECKTON BELGA G493 HR  
S S TRAVELER 6807 T510  
S S MISS RITA R011 7R8  
GLACIER LOGAN 210  
LCHMN ABIGAIL E1013

BW:						WW:						YW:					
SC	ADG	CED	BW	WW	YW	M	ME	HPG	CEM	STAY	MB	YG	CW	REA	FAT		
	0.29	17	-5.0	53	98	19	5	15	7	12	0.76	0.21	13	-0.34	0.03		

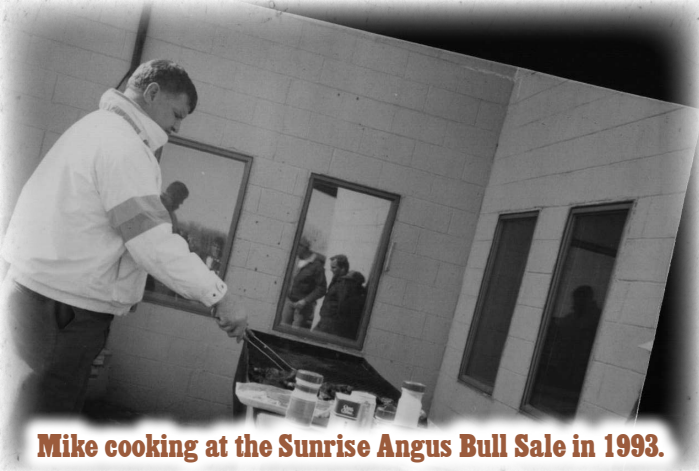

Mike cooking at the Sunrise Angus Bull Sale in 1993.



Mike at a bull sale in 1993.

**WFL PROFITMAKER E7030**  
REG: 3775477

LJC MERLIN T179  
WFL MERLIN 018A  
WFL COMMITMENT 042Y

LSF PROSPECT 2035Z  
WFL PROSPECT  
WFL HOB0 140Z

LJC MISSION STATEMENT P27  
BUF CRK REDPRIDE N179  
BROWN COMMITMENT S7206  
WFL JEWELMAKER 9024  
LSF NIGHT CALVER 9921W  
LSF BLACKBIRD N3080 X0406  
BUF CRK HOB0-51 6018  
TJR J526 514 713

BW:						WW:						YW:					
SC	ADG	CED	BW	WW	YW	M	ME	HPG	CEM	STAY	MB	YG	CW	REA	FAT		
	0.21	19	-7.7	64	97	38	1	7	10	17	0.38	0.04	11	0.14	0.03		







**Lot 1** **LIKE PLATINUM 0179** DOB: 02-16-2020  
REG: 4398279 TATTOO: 0179

BROWN INCREDABULL Z7277  
LSF MEW PLATINUM 5660C  
BROWN MS NEW STANDARD A7053

LSF HERDBUILDER 1058Y  
TBJR FLORA 411  
MFIN MISS LOGAN S30

S A V FINAL ANSWER 0035  
BROWN MS MISSION STMT X7559  
LCC NEW STANDARD  
BROWN MS DESTINATION U7733

BECKTON EPIC R397 K  
LSF COVER GIRL S6076 W9037  
GLACIER LOGAN 210  
MFIN FINCH'S FLORA G6

BW: 83						WW: 775						YW: 1115					
SC	ADG	CED	BW	WW	YW	M	ME	HPG	CEM	STAY	MB	YG	CW	REA	FAT		
34	0.31	10	-0.8	69	119	26	15	14	8	15	0.70	0.13	36	0.30	0.05		



**Lot 2** **LIKE RANCHBUILDER 0150** DOB: 02-21-2020  
REG: 4398247 TATTOO: 0150

LSF SRR TYSON 3025A  
TBJR RANCH BUILDER 5775D  
TBJR LANA 403

BECKTON EPIC R397 K  
LSF TBJ CRYSTAL R5145 A3430  
LSF CRYSTAL LA394 R5145

MUSHRUSH IMPRESSIVE CA U236  
LSF JIBA R5009 W9247  
LSF HERDBUILDER 1058Y  
KCC LANA Z2

BECKTON EPIC K F075  
BECKTON KIT F468 JL  
LCC RIBEYE A133L  
LSF CRYSTAL G1382 LA394

BW: 98						WW: 745						YW: 1160					
SC	ADG	CED	BW	WW	YW	M	ME	HPG	CEM	STAY	MB	YG	CW	RE	FAT		
35.5	0.33	10	-0.4	75	128	29	5	12	7	12	0.44	0.09	30	0.25	0.03		



**Lot 3** **LIKE TAKEDOWN 0185** DOB: 02-26-2020  
REG: 4398287 TATTOO: 0185

LSF TAKEOVER 9943W  
LSF TBJ TAKEDOWN 4857B  
SRR DORY-JIBA 0121-663

SUTH UNLEADED 140X  
TBJR BLOCKANA 338  
SRR BLOCKANNA 197

HXC CONQUEST 4405P  
LSF WIDELOAD R5014 U8061  
BASIN EXT 7455  
SRR DORY JIBA 663-784

SIX MILE UNLEADED 561U  
SUTH CANYON SKY 7043  
VGW WARRIOR 969  
SRR BLOCKANA,179

BW: 71						WW: 715						YW: 1025					
SC	ADG	CED	BW	WW	YW	M	ME	HPG	CEM	STAY	MB	YG	CW	RE	FAT		
35.5	0.22	12	-2.9	59	93	30	2	14	6	17	0.62	0.10	9	-0.00	0.04		



**Lot 4** **LIKE TAKEDOWN 0144** DOB: 02-15-2020  
REG: 4398245 TATTOO: 0144

LSF TAKEOVER 9943W  
LSF TBJ TAKEDOWN 4857B  
SRR DORY-JIBA 0121-663

LAUBACH CHALLENGER 8095  
SRR LAKOTA 1136  
SRR DINA 928-656

HXC CONQUEST 4405P  
LSF WIDELOAD R5014 U8061  
BASIN EXT 7455  
SRR DORY JIBA 663-784

FORSTER CHALLENGER 5022  
LAUBACH LARKABA 402  
SRR NORSKI 723  
SRR LAKOTA 656-100

BW: 81						WW: 765						YW: 1110					
SC	ADG	CED	BW	WW	YW	M	ME	HPG	CEM	STAY	MB	YG	CW	RE	FAT		
36	0.19	13	-2.7	58	89	30	3	16	9	17	0.70	0.09	9	0.06	0.04		



**Lot 5** **LIKE RANCHBUILDER0187** DOB: 02-13-2020  
REG: 4398291 TATTOO: 0187

LSF SRR TYSON 3025A  
TBJR RANCH BUILDER 5775D  
TBJR LANA 403

RED BRYLOR WEST JET 69W  
RED BRYLOR ANNIE 240U-220Z  
RED BRYLOR ANNIE 240U

MUSHRUSH IMPRESSIVE CA U236  
LSF JIBA R5009 W9247  
LSF HERDBUILDER 1058Y  
KCC LANA Z2

RED FLYING K AMBUSH 6T  
RED FLYING K LASSIE 3T  
RED BRYLOR BODASIUS 79K  
RED CRESCENT CREEK ANNIE 1G

BW: 83						WW: 700						YW: 1095					
SC	ADG	CED	BW	WW	YW	M	ME	HPG	CEM	STAY	MB	YG	CW	RE	FAT		
39	0.23	12	-1.5	65	102	0.23	-4	11	8	13	0.33	0.01	11	0.12	0.01		



**Lot 6** **LIKE PLATINUM 0126** DOB: 02-26-2020  
REG: 4398219 TATTOO: 0126

BROWN INCREDABULL Z7277  
LSF MEW PLATINUM 5660C  
BROWN MS NEW STANDARD A7053

LSF JBOB EXPECTATION 6034S  
TBJR DELLA 326  
LSF DELLA G1382 K1449

S A V FINAL ANSWER 0035  
BROWN MS MISSION STMT X7559  
LCC NEW STANDARD  
BROWN MS DESTINATION U7733

LCHMN ENTERPRISE 1370H  
LSF SWEETNESS J1358 P4085  
LCHMN NO EQUAL 1174D  
PARK ROBIN HOOD G1382

BW: 76						WW: 622						YW: 955					
SC	ADG	CED	BW	WW	YW	M	ME	HPG	CEM	STAY	MB	YG	CW	RE	FAT		
34.5	0.32	10	-0.5	70	121	26	14	15	7	13	0.74	0.14	48	0.38	0.04		



**Lot 9** **LIKE TABASCO 0142** DOB: 02-14-2020  
REG: 4398241 TATTOO: 0142

BROWN JYJ REDEMPTION Y1334  
LSF TBJ TABASCO 5830C  
LSF TBJ GILDA X0061 A3428

BASIN FUTURE DIRECTION 7303  
SRR DORY JIBA 127  
SRR DORY JIBA 5036-930

BECKTON NEBULA P P707  
JYJ MS JOLENE W16  
BECKTON EPIC R397 K  
LSF GILDA S6107 X0061

BASIN FUTURE DIRECTION 07P1  
BASIN LAURIE 3021  
LCC MAJOR LEAGUE A502M  
LARSON DORY JIBA 930

BW: 68						WW: 735						YW: 1075					
SC	ADG	CED	BW	WW	YW	M	ME	HPG	CEM	STAY	MB	YG	CW	RE	FAT		
36.5	0.27	14	-3.9	58	102	30	3	15	9	16	0.36	0.10	24	0.11	0.03		



**Lot 10** **LIKE REDEMPTION 0121** DOB: 02-26-2020  
REG: 4398209 TATTOO: 0121

BECKTON NEBULA P P707  
BROWN JYJ REDEMPTION Y1334  
JYJ MS JOLENE W16

LSF PROSPECT 2035Z  
TBJR RAINDANCE 5129  
LSF RAINDANCE H1387 R5169

BECKTON NEBULA M045  
BECKTON LANA M809 EP  
LJC MISSION STATEMENT P27  
HXC JOLENE R548

LSF NIGHT CALVER 9921W  
LSF BLACKBIRD N3080 X0406  
BROWN VACATION H7106  
LSF ON TARGET H1387

BW: 84						WW: 725						YW: 1080					
SC	ADG	CED	BW	WW	YW	M	ME	HPG	CEM	STAY	MB	YG	CW	RE	FAT		
33	0.26	12	-3.2	60	102	30	4	13	6	17	0.48	0.06	21	0.18	0.03		





**Lot 11** **LIKE RANCH BUILDER 0134** DOB: 02-16-2020  
REG: 4398229 TATTOO: 0134

ANDRAS NEW DIRECTION R240  
FLATIRON NEW DIRECTION 622  
FLATIRON NATIVE FOX 260

LOOSLI HOBO 922  
RAISLAND REBELLA 348-151  
RAISLAND REBELLA 151-311

ANDRAS IN FOCUS B152  
ANDRAS KURUBA B111  
BECKTON EPIC R397 K  
BCRR NATIVE FOX 031X

5L HOBO DESIGN 273-7047  
MISS LL MONU 125  
SUNR GRAVITY FORCE 755W  
RAISLAND REBELLA 311-102

BW: 71						WW: 655						YW: 1020					
SC	ADG	CED	BW	WW	YW	M	ME	HPG	CEM	STAY	MB	YG	CW	RE	FAT		
38.5	0.29	11	-2.2	74	121	27	1	13	8	13	0.55	0.04	28	0.34	0.03		



**Lot 13** **LIKE TAKEDOWN 0135** DOB: 02-26-2020  
REG: 4398231 TATTOO: 0135

LSF TAKEOVER 9943W  
LSF TBJ TAKEDOWN 4857B  
SRR DORY-JIBA 0121-663

LSF HERDBUILDER 1058Y  
TBJR LAKOTA 414  
SRR LAKOTA 17

HXC CONQUEST 4405P  
LSF WIDELOAD R5014 U8061  
BASIN EXT 7455  
SRR DORY JIBA 663-784

BECKTON EPIC R397 K  
LSF COVER GIRL S6076 W9037  
BASIN FUTURE DIRECTION 7303  
SRR LAKOTA 9163-792

BW: 83						WW: 635						YW: 1020					
SC	ADG	CED	BW	WW	YW	M	ME	HPG	CEM	STAY	MB	YG	CW	RE	FAT		
33	0.25	13	-2.7	62	102	32	7	17	9	17	0.73	0.07	15	0.17	0.04		



**Lot 14** **LIKE RANCH BUILDER 0123** DOB: 02-13-2020  
REG: 4398213 TATTOO: 0123

LSF SRR TYSON 3025A  
TBJR RANCH BUILDER 5775D  
TBJR LANA 403

LSF BOXED BEEF 9063W  
LIKE IT REBALAS 6108  
LACY MIS TOWKANA 5017

MUSHRUSH IMPRESSIVE CA U236  
LSF JIBA R5009 W9247  
LSF HERDBUILDER 1058Y  
KCC LANA Z2

MESSMER PACKER S008  
LSF LARKABA 59J R5195  
BJR MAKE MY DAY 981  
LACY S CHEROKEE 318N

BW: 90						WW: 710						YW: 1055					
SC	ADG	CED	BW	WW	YW	M	ME	HPG	CEM	STAY	MB	YG	CW	RE	FAT		
34.5	0.27	12	-3.2	67	110	27	4	9	9	14	0.61	0.04	26	0.28	0.02		



**Lot 15** **LIKE RANCH BUILDER 0114** DOB: 02-26-2020  
REG: 4398201 TATTOO: 0114

LSF SRR TYSON 3025A  
TBJR RANCH BUILDER 5775D  
TBJR LANA 403

BROWN PREMIER X7876  
LIKE IT CRYSTAL 6112  
LSF CRYSTAL LA394 S6144

MUSHRUSH IMPRESSIVE CA U236  
LSF JIBA R5009 W9247  
LSF HERDBUILDER 1058Y  
KCC LANA Z2

BECKTON NEBULA P P707  
BROWN MS DESTINATION T7664  
LCC NEW CHAPTER A705L  
LSF CRYSTAL G1382 LA394

BW: 100						WW: 665						YW: 1095					
SC	ADG	CED	BW	WW	YW	M	ME	HPG	CEM	STAY	MB	YG	CW	RE	FAT		
35	0.27	11	-2.6	66	110	26	5	14	5	15	0.69	0.13	27	0.09	0.03		



**Lot 16** **LIKE TAKEDOWN 0100** DOB: 02-02-2020  
REG: 4398183 TATTOO: 0100

LSF TAKEOVER 9943W  
LSF TBJ TAKEDOWN 4857B  
SRR DORY-JIBA 0121-663

FEDDES VACATE A207  
LAUBACH ZINA 6041  
LAUBACH ZINA 0107

HXC CONQUEST 4405P  
LSF WIDELOAD R5014 U8061  
BASIN EXT 7455  
SRR DORY JIBA 663-784

FEDDES MONTANA X44  
HAMMEL VACATION T304-ET  
RED HONORABLE 6324  
MESSMER ZINA 238P

BW: 80						WW: 598						YW: 955					
SC	ADG	CED	BW	WW	YW	M	ME	HPG	CEM	STAY	MB	YG	CW	RE	FAT		
33	0.25	11	-1.0	68	108	28	5	11	8	16	0.59	0.05	17	0.18	0.03		



**Lot 17** **LIKE TAKEDOWN 0106** DOB: 02-27-2020  
REG: 4398191 TATTOO: 0106

LSF TAKEOVER 9943W  
LSF TBJ TAKEDOWN 4857B  
SRR DORY-JIBA 0121-663

BROWN PREMIER X7876  
SPR PREMIER 7025  
SPR MISS NORSMAN QUEEN 0009

HXC CONQUEST 4405P  
LSF WIDELOAD R5014 U8061  
BASIN EXT 7455  
SRR DORY JIBA 663-784

BECKTON NEBULA P P707  
BROWN MS DESTINATION T7664  
5L NORSEMAN KING 2291  
MER 341

BW: 80						WW: 660						YW: 1020					
SC	ADG	CED	BW	WW	YW	M	ME	HPG	CEM	STAY	MB	YG	CW	RE	FAT		
33	0.22	13	-3.4	60	95	29	4	14	8	16	0.75	0.03	14	0.22	0.03		



**Lot 18** **COMMERCIAL** DOB:  
REG: TATTOO: 0192

PIE ONE OF A KIND 352  
LIKE IT LAKOTA 611  
TBJR LAKOTA 414

BUF CRK THE RIGHT KIND U199  
PIE FAYETTE 1160  
LSF HERDBUILDER 1058Y  
SRR LAKOTA 17

BW: 66						WW: 710						YW: 1105					
SC	ADG	CED	BW	WW	YW	M	ME	HPG	CEM	STAY	MB	YG	CW	RE	FAT		
36																	

**Lot 19** **COMMERCIAL** DOB:  
REG: TATTOO: 0194

LSF HERDBUILDER 1058Y  
TBJR LAKOTA 533  
RAISLAND LAKOTA 103-43

BECKTON EPIC R397 K  
LSF COVER GIRL S6076 W9037  
LSF JBOB EXPECTATION 6034S  
DZA LAKOTA 1803

BW: 89						WW: 620						YW: 1030					
SC	ADG	CED	BW	WW	YW	M	ME	HPG	CEM	STAY	MB	YG	CW	RE	FAT		
34																	







**Lot 20** **FCR HOSS 027** DOB: 02-23-2020  
REG: 4394937 TATTOO: 027

LEACHMAN PLEDGE A282Z  
HXC DECLARATION 5504C  
HXC190Y

LSF SRR TYSON 3025A  
RAISLAND LAKOTA 715-261  
RAISLAND LAKOTA 261-650

LSF NEXTPECTION 0083X  
LCOC ZARA TG004  
BECKTON NEBULA P P707  
HXC ELLIE MAY MA638

MUSHRUSH IMPRESSIVE CA U236  
LSF JIBA R5009 W9247  
SUNR GRAVITY FORCE 755W  
RAISLAND LAKOTA 650-541

\*RETAINING 1/2 SEMEN INTEREST\*

BW: 83					WW: 770					YW: 1190					
SC	ADG	CED	BW	WW	YW	M	ME	HPG	CEM	STAY	MB	YG	CW	RE	FAT
35.5	0.38	11	0.3	85	145	23	7	11	8	16	0.41	0.04	42	0.32	0.00

**Lot 21** **COMMERCIAL** DOB:  
REG: TATTOO: 0148

LSF SRR TYSON 3025A  
LIKE IT CRYSTAL 6125 D  
LSF CRYSTAL LA394 S6144

MUSHRUSH IMPRESSIVE CA U236  
LSF JIBA R5009 W9247  
LCC NEW CHAPTER A705L  
LSF CRYSTAL G1382 LA394

BW: 97					WW: 626					YW: 990					
SC	ADG	CED	BW	WW	YW	M	ME	HPG	CEM	STAY	MB	YG	CW	RE	FAT
34.5															

"I have purchased around 50  
bulls from Like It Like That Red  
Angus, only one bull needed an  
adjustment. Great set of bulls!"  
- Monte Haiar, Fairfax, SD



**Lot 22** **LIKE PLATINUM 0136** DOB: 02-22-2020  
REG: 4398233 TATTOO: 0136

BROWN INCREDABULL Z7277  
LSF MEW PLATINUM 5660C  
BROWN MS NEW STANDARD A7053

TBJR BEEF4DINNER 3850A  
LIKE IT DORY JIBA 748-344  
TBJR DORY JIBA 344

S A V FINAL ANSWER 0035  
BROWN MS MISSION STMT X7559  
LCC NEW STANDARD  
BROWN MS DESTINATION U7733

LSF BOXED BEEF 9063W  
SRR KIMA 0185-627  
LSF NEXTPECTION 0083X  
SRR DORY-JIBA 0121-663

BW: 86					WW: 585					YW: 990					
SC	ADG	CED	BW	WW	YW	M	ME	HPG	CEM	STAY	MB	YG	CW	RE	FAT
35.5	0.31	8	-0.2	71	121	25	-13	13	7	14	0.75	0.08	41	0.52	0.05



**Lot 23** **FCR FLAT DIRECTION 048** DOB: 03-29-2020  
REG: 4394935 TATTOO: 023

ANDRAS NEW DIRECTION R240  
FLATIRON NEW DIRECTION 622  
FLATIRON NATIVE FOX 260

ANDRAS NEW DIRECTION R240  
DKK PEACE 7075  
DKK PEACE 9070

ANDRAS IN FOCUS B152  
ANDRAS KURUBA B111  
BECKTON EPIC R397 K  
BCRR NATIVE FOX 031X

ANDRAS IN FOCUS B152  
ANDRAS KURUBA B111  
MESSMER PACKER S008  
DKK PEACE 991

*RETAINING 1/2 SEMEN INTEREST*															
BW: 85						WW: 695					YW: 1065				
SC	ADG	CED	BW	WW	YW	M	ME	HPG	CEM	STAY	MB	YG	CW	RE	FAT
40.5	0.32	9	0.6	71	122	19	-1	13	5	14	0.43	0.17	35	0.19	0.05



**Lot 24** **LIKE IT HI LINE 0124** DOB: 04-07-2020  
REG: 4398215 TATTOO: 0124

5L DEFENDER 560-30Z  
LIKE IT HI LINE 7239  
LSF CRYSTAL LA394 S6144

5L INDEPENDENCE 560-298Y  
LIKE IT JIBA 6140  
LSF JIBA K1004 S6142

5L ADVOCATE 817-14W  
5L BLACK ADINA 525-560  
LCC NEW CHAPTER A705L  
LSF CRYSTAL G1382 LA394

BUF CRK THE RIGHT KIND U199  
5L BLACK ADINA 525-560  
LCC MARIO 1889J  
LCC JIBA K1004

BW: 82					WW: 660					YW: 1095					
SC	ADG	CED	BW	WW	YW	M	ME	HPG	CEM	STAY	MB	YG	CW	RE	FAT
34.5	0.23	15	-3.1	57	94	21	-2	13	5	12	0.73	0.05	9	-0.12	0.00



**Lot 25** **FCR MATT DILLON 040** DOB: 03-13-2020  
REG: 4401891 TATTOO: 040

PIE ONE OF A KIND 510  
FEDDES ONE KIND D39-8210  
FEDDES BLOCKANA A30-D39

LSF WIDE SPREAD 0052X  
RAISLAND REDBIRD 246-007  
RAISLAND ROBLOW 007-501

PIE ONE OF A KIND 352  
GEF CUTTING QUEEN 354A  
BROWN JYJ REDEMPTION Y1334  
FEDDES BLOCKANA Y25 A30

MESSMER PACKER S008  
LSF DINA C1001 S6099  
LEACHMAN ROB LOW 1115G  
KRN RED HEAVEN 501-113

BW: 65						WW: 705						YW: 1025				
SC	ADG	CED	BW	WW	YW	M	ME	HPG	CEM	STAY	MB	YG	CW	RE	FAT	
35	0.25	12	-2.1	65	104	31	4	13	6	18	0.50	0.07	29	0.22	0.02	



**Lot 26** **253K EPIC TANK 2015** DOB: 03-24-2020  
REG: 4397383 TATTOO: 2015

BECKTON EPIC K F075  
BECKTON EPIC R397 K  
BECKTON KIT F468 JL

LARSON PALADIN 238  
VGW PAL-FIREFLY 1588  
VGW 396V-FIREFLY 1085

BECKTON EPIC D404  
BECKTON BELGA D483 KR  
BECKTON JULIAN GG B571  
BECKTON KIT A517 NP

LARSON HIGH NOON 881  
LARSON TAMARACK 839-609  
5L RED TRADER 1416-396V  
VGW 819-FIREFLY 0505

\*RETAINING 1/2 SEMEN INTEREST\*

BW: 78						WW: 810						YW: 1125				
SC	ADG	CED	BW	WW	YW	M	ME	HPG	CEM	STAY	MB	YG	CW	RE	FAT	
37	0.26	10	-0.3	64	106	27	2	12	7	16	0.35	0.14	26	0.05	0.03	



**Lot 27** **253K ARES 2017** DOB: 03-23-2020  
REG: 4397385 TATTOO: 2017

RED SIXMILE TRAVELOCITY 318X  
RED SIX MILE WARCRAFT 254Z  
RED SIX MILE PRIDE 902S

BECKTON NEBULA Y066 N4  
RED ROSE  
SUM ROSE 201 A1

RED SIX MILE SAKIK 832S  
RED SIX MILE DUCHESS 739S  
RED TOWAW INDEED 104H  
RED PTTV PRIDE 1703

BECKTON NEBULA W065 C3  
BECKTON COCA W061 N  
LJC MISSION STATEMENT P27  
DKK ROSE P07

\*RETAINING 1/2 SEMEN INTEREST\*

BW: 76						WW: 740					YW: 1045				
SC	ADG	CED	BW	WW	YW	M	ME	HPG	CEM	STAY	MB	YG	CW	RE	FAT
32	0.19	10	-0.3	55	85	24	-8	14	7	16	0.10	0.05	12	0.01	0.01





**Lot 28** **LIKE CERTIFIED BEEF 0181** DOB: 02-25-2020  
REG: 4398283 TATTOO: 0181

LSF SRR TYSON 3025A  
TBJR CERTIFIED BEEF 5781B  
LSF LARKABA 59J R5195

BASIN FUTURE DIRECTION 7303  
SRR LAKOTA 17  
SRR LAKOTA 9163-792

MUSHRUSH IMPRESSIVE CA U236  
LSF JIBA R5009 W9247  
LCHMN ENTERPRISE 1370H  
CV 6384 LARKABA 59J

BASIN FUTURE DIRECTION 07P1  
BASIN LAURIE 3021  
BASIN EXT 7455  
SRR LAKOTA 792-201

BW: 82				WW: 710				YW: 1035							
SC	ADG	CED	BW	WW	YW	M	ME	HPG	CEM	STAY	MB	YG	CW	RE	FAT
31.5	0.27	12	-2.9	66	110	32	8	13	10	15	0.48	0.05	33	0.32	0.02

**Lot 29** **LIKE MULBERRY 0129** DOB: 02-13-2020  
REG: 4398223 TATTOO: 0129

RED COMPASS MULBERRY 449M  
RED FINE LINE MULBERRY 26P  
RED DUS FAYETTE 8G

SUTH UNLEADED 140X  
TBJR IONE 319  
SRR IONE 101

RED HR RAMBO ET 91K  
RED BRYLOR MISS ROC 20H  
SILVEIRAS REDFORD  
RED MC DOUGALL FAYETTE 59A

SIX MILE UNLEADED 561U  
SUTH CANYON SKY 7043  
TR EPIC ST618  
SRR KIMA 977-308

BW: 98				WW: 646				YW: 990							
SC	ADG	CED	BW	WW	YW	M	ME	HPG	CEM	STAY	MB	YG	CW	RE	FAT
35	0.19	13	-2.9	57	88	24	1	16	6	17	0.35	0.11	23	0.02	0.02



**Lot 30** **FCR CARTWRIGHT 043** DOB: 03-24-2020  
REG: 4394947 TATTOO: 043

ANDRAS NEW DIRECTION R240  
FLATIRON NEW DIRECTION 622  
FLATIRON NATIVE FOX 260

RED NORTHLINE FAT TONY 605U  
SUTH FAT HAWKEYE 1009  
SUTH DREAMER HAWKEYE 7076

ANDRAS IN FOCUS B152  
ANDRAS KURUBA B111  
BECKTON EPIC R397 K  
BCRR NATIVE FOX 031X

RED SVR GANGSTER 14S  
RED NORTHLINE RUBY 0305N  
FRITZ DREAMER 4070  
SUTH HEAVENLY HAWKEYE 101N

BW: 85				WW: 650				YW: 945							
SC	ADG	CED	BW	WW	YW	M	ME	HPG	CEM	STAY	MB	YG	CW	RE	FAT
34	0.23	10	0.1	58	94	22	-3	13	6	16	0.35	0.12	13	-0.04	0.04



**Lot 31** **COMMERCIAL** DOB:  
REG: TATTOO: 0120

TBJR BEEF4DINNER 3850A  
LIKE IT DELLA 645  
LSF TBJ DELLA U8051 A3433

LSF BOXED BEEF 9063W  
SRR KIMA 0185-627  
BECKTON EPIC R397 K  
LSF DELLA P4078 U8051

BW: 83				WW: 695				YW: 995							
SC	ADG	CED	BW	WW	YW	M	ME	HPG	CEM	STAY	MB	YG	CW	RE	FAT
36															



**Lot 32** **COMMERCIAL** DOB:  
REG: TATTOO: 0152

BUF CRK THE RIGHT KIND U199  
5L INDEPENDENCE 560-298Y  
5L BLACK ADINA 525-560

LSF HERDBUILDER 1058Y  
TBJR MISS SENSATION 535  
SRR MISS SENSATION 196

BUF CRK LANCER R017  
BUF CRK SHOSHONE R353  
TC STOCKMAN 365  
5L ADINA 293-525

BECKTON EPIC R397 K  
LSF COVER GIRL S6076 W9037  
BASIN EXT 7455  
SRR MISS SENSATION 6002-5220

BW: 95				WW: 690				YW: 980							
SC	ADG	CED	BW	WW	YW	M	ME	HPG	CEM	STAY	MB	YG	CW	RE	FAT
36															



**Lot 33** **COMMERCIAL** DOB:  
REG: TATTOO: 0159

BROWN JYJ REDEMPTION Y1334  
LIKE IT JOAN 708-441  
TBJR JOAN 441

BECKTON NEBULA P P707  
JYJ MS JOLENE W16  
LSF HERDBUILDER 1058Y  
SRR JOAN 0131-8001

BW: 93				WW: 575				YW: 980							
SC	ADG	CED	BW	WW	YW	M	ME	HPG	CEM	STAY	MB	YG	CW	RE	FAT
35.5															



**Lot 34** **253K ULTIMATE COPPER 2011** DOB: 03-23-2020  
REG: 4397379 TATTOO: 2012

BECKTON EPIC K F075  
BECKTON EPIC R397 K  
BECKTON KIT F468 JL

SSIX MAJOR SACKETT 0214  
SSIX COPPERLASS 0537  
SSIX NRTHN COPPERLASS 0038

BECKTON EPIC D404  
BECKTON BELGA D483 KR  
BECKTON JULIAN GG B571  
BECKTON KIT A517 NP

RED SIX MILE SAKIC 832S  
SRR JOAN 511-898  
SSIX JAV MOONLIGHT 0807  
3HRT NORTH COPPERLASS 220

BW: 78				WW: 740				YW: 1010							
SC	ADG	CED	BW	WW	YW	M	ME	HPG	CEM	STAY	MB	YG	CW	RE	FAT
37	0.24	10	-0.9	61	100	29	4	13	6	18	0.30	0.12	22	0.07	0.03



**Lot 35** **LIKE HI LINE 0108** DOB: 03-08-2020  
REG: 4398193 TATTOO: 0108

5L DEFENDER 560-30Z  
LIKE IT HI LINE 7239  
LSF CRYSTAL LA394 S6144

LSF PROSPECT 2035Z  
TBJR DINA 508  
TBJR DINA 328

5L ADVOCATE 817-14W  
5L BLACK ADINA 525-560  
LCC NEW CHAPTER A705L  
LSF CRYSTAL G1382 LA394

LSF NIGHT CALVER 9921W  
LSF BLACKBIRD N3080 X0406  
A A R TEN X 7008 S A  
LSF DINA N3033 R5028

BW: 86				WW: 604				YW: 985							
SC	ADG	CED	BW	WW	YW	M	ME	HPG	CEM	STAY	MB	YG	CW	RE	FAT
34	0.22	15	-4.9	55	91	27	-1	18	5	14	0.66	0.10	21	0.08	0.03





**Lot 36** **LIKE PLATINUM 0186** DOB: 02-20-2020  
REG: 4398289 TATTOO: 0186

BROWN INCREDABULL Z7277  
LSF MEW PLATINUM 5660C  
BROWN MS NEW STANDARD A7053

TBJR REAL TIME 390Z  
LIKE IT LAKOTA 667  
TBJR LAKOTA 423

S A V FINAL ANSWER 0035  
BROWN MS MISSION STMT X7559  
LCC NEW STANDARD  
BROWN MS DESTINATION U7733

AHL ABOUT TIME 113Y  
SRR KIMA 0185-627  
LSF REQUEST 2015Z  
SRR LAKOTA 120

BW: 95					WW: 695					YW: 1050				
SC	ADG	CED	BW	WW	YW	M	ME	HPG	CEM	STAY	MB	YG	CW	FAT
32	0.29	9	-0.3	70	117	24	14	14	6	14	0.73	0.15	44	0.38 0.05



**Lot 37** **FCR FLAT DIRECTION 048** DOB: 03-29-2020  
REG: 4223832 TATTOO: 048

ANDRAS NEW DIRECTION R240  
FLATIRON NEW DIRECTION 622  
FLATIRON NATIVE FOX 260

ANDRAS NEW DIRECTION R240  
DKK PEACE 7075  
DKK PEACE 9070

ANDRAS IN FOCUS B152  
ANDRAS KURUBA B111  
BECKTON EPIC R397 K  
BCRR NATIVE FOX 031X

ANDRAS IN FOCUS B152  
ANDRAS KURUBA B111  
MESSMER PACKER S008  
DKK PEACE 991

BW: 83					WW: 636					YW: 995				
SC	ADG	CED	BW	WW	YW	M	ME	HPG	CEM	STAY	MB	YG	CW	FAT
32	0.24	9	0.6	71	122	19	-1	13	5	14	0.43	0.17	35	0.19 0.05



**Lot 38** **253K BLAZIN PROFIT 2024** DOB: 03-30-2020  
REG: 4397393 TATTOO: 2024

WFL MERLIN 018A  
WFL PROFITMAKER E7030  
WFL PROSPECT

5L HOT SHOT 2370-186A  
VGW HS-DORY 1543  
VGW 554T-DORY 1006

LJC MERLIN T179  
WFL COMMITMENT 042Y  
LSF PROSPECT 2035Z  
WFL HOB0 140Z

5L BLAZIN KIND 189-228Y  
5L MARTHA 425-2370  
RED SSS OLY 554T  
VGW RT-DORY 0822

\*RETAINING 1/2 SEMEN INTEREST\*

BW: 70					WW: 735					YW: 1035				
SC	ADG	CED	BW	WW	YW	M	ME	HPG	CEM	STAY	MB	YG	CW	FAT
34	0.22	15	-4.4	59	94	30	1	10	8	18	0.40	0.05	11	0.10 0.03



**Lot 39** **253K PRIME LEGEND 2020** DOB: 03-26-2020  
REG: 4397389 TATTOO: 2020

BECKTON EPIC R397 K  
BROWN BLW LEGEND A1965  
HXC PATRICIA ROSE 102Y

PCHFRK PRIME 1323  
VGW PRIME-RED P1523  
VGW GP-RED P0704

BECKTON EPIC K F075  
BECKTON KIT F468 JL  
BECKTON NEBULA P P707  
HXC 502R

BROWN ALLIANCE X7795  
PCHFRK CRYSTAL PACKER R5179  
VGW GAME PLAN 508  
VGW NC-RED P0512

\*RETAINING 1/2 SEMEN INTEREST\*

BW: 75					WW: 715					YW: 990				
SC	ADG	CED	BW	WW	YW	M	ME	HPG	CEM	STAY	MB	YG	CW	FAT
34.5	0.25	13	-2.5	58	97	25	2	15	7	17	0.64	0.14	14	-0.12 0.03

**Lot 40** **LIKE TABASCO 0143** DOB: 02-22-2020  
REG: 4398243 TATTOO: 0143

BROWN JYJ REDEMPTION Y1334  
LSF TBJ TABASCO 5830C  
LSF TBJ GILDA X0061 A3428

TBJR BEEF4DINNER 3850A  
TBJR INDIGO 549  
GMRA INDIGO 190

BECKTON NEBULA P P707  
JYJ MS JOLENE W16  
BECKTON EPIC R397 K  
LSF GILDA S6107 X0061  
LSF BOXED BEEF 9063W  
SRR KIMA 0185-627  
LJC MISSION STATEMENT P27  
GMRA INDIGO 230

BW: 77					WW: 660					YW: 970				
SC	ADG	CED	BW	WW	YW	M	ME	HPG	CEM	STAY	MB	YG	CW	FAT
36	0.25	11	-2.3	59	99	26	1	13	8	15	0.41	0.01	18	0.24 0.02

**Lot 41** **253K EPIC NEXUS 2019** DOB: 03-26-2020  
REG: 4397387 TATTOO: 2019

BECKTON EPIC K F075  
BECKTON EPIC R397 K  
BECKTON KIT F468 JL

SILVEIRAS MISSION NEXUS 1378  
SSIX NEXUS LAKINA 0527  
HRTX RIATA 517

BECKTON EPIC D404  
BECKTON BELGA D483 KR  
BECKTON JULIAN GG B571  
BECKTON KIT A517 NP

LJC MISSION STATEMENT P27  
SILVEIRAS DAORV 8399  
BASIN HOB0 79E  
MAIN LOVE 116

\*RETAINING 1/2 SEMEN INTEREST\*

BW: 75					WW: 700					YW: 930				
SC	ADG	CED	BW	WW	YW	M	ME	HPG	CEM	STAY	MB	YG	CW	FAT
34.5	0.27	11	-1.6	63	107	25	3	11	7	16	0.37	0.10	23	0.09 0.03



**Lot 42** **FCR GRAND DECLARATION 031** DOB: 02-25-2020  
REG: 4394939 TATTOO: 031

LEACHMAN PLEDGE A282Z  
HXC DECLARATION 5504C  
HXC190Y

BROWN JYJ REDEMPTION Y1334  
C-T MISS PAN 5003  
C-T MISS PAN 3006

LSF NEXTPECTION 0083X  
LCOC ZARA TG004  
BECKTON NEBULA P P707  
HXC ELLIE MAY MA638

BECKTON NEBULA P P707  
JYJ MS JOLENE W16  
C-T GRAND STATEMENT 1025  
C-T MISS PAN 0922

\*RETAINING 1/2 SEMEN INTEREST\*

BW: 71					WW: 705					YW: 995				
SC	ADG	CED	BW	WW	YW	M	ME	HPG	CEM	STAY	MB	YG	CW	FAT
35.5	0.31	13	-2.6	64	114	19	6	12	9	17	0.51	0.09	32	0.02 -0.00



**Lot 43** **COMMERCIAL** DOB:  
REG: TATTOO: 0177

BUF CRK THE RIGHT KIND U199  
5L INDEPENDENCE 560-298Y  
5L BLACK ADINA 525-560

LCC NEW CHAPTER A705L  
LSF CRYSTAL LA394 S6144  
LSF CRYSTAL G1382 LA394

BUF CRK LANCER R017  
BUF CRK SHOSHONE R353  
TC STOCKMAN 365  
5L ADINA 293-525

BFCK CHEROKEE CNYN 4912  
MISS LL ROB LOW 929  
LCHMN TOP BRASS 1049H  
PARK ROBIN HOOD G1382

EMBRYO TRANSFER

BW: 77					WW: 690					YW: 1060				
SC	ADG	CED	BW	WW	YW	M	ME	HPG	CEM	STAY	MB	YG	CW	FAT
39.5														



**Lot 45** **LIKE REDEMPTION 0122** DOB: 02-14-2020  
REG: 4398211 TATTOO: 0122

BECKTON NEBULA P P707  
BROWN JYJ REDEMPTION Y1334  
JYJ MS JOLENE W16

DUNN SLEEP EASY A520  
TBJR DELLA 552  
FEDDES BLOCKANA Z75

BECKTON NEBULA M045  
BECKTON LANA M809 EP  
LJC MISSION STATEMENT P27  
HXC JOLENE R548

BROWN ALLIANCE X7795  
DUNN REBALAS 1003  
BECKTON EPIC R397 K  
LSF DELLA P4078 U8051

BW: 67					WW: 648					YW: 980				
SC	ADG	CED	BW	WW	YW	M	ME	HPG	CEM	STAY	MB	YG	CW	FAT
33	0.26	14	-4.6	58	100	26	0	14	6	17	0.56	0.09	18	-0.01 0.02





**Lot 46** **LIKE PLATINUM 0193** DOB: 02-25-2020  
REG: 4398197 TATTOO: 0193

BROWN INCREDABULL Z727  
LSF MEW PLATINUM 5660C  
BROWN MS NEW STANDARD A7053

BCRR SUMMIT 925W  
BCRR WINDSONG 3234A  
PAULS WINDSONG 055

S A V FINAL ANSWER 0035  
BROWN MS MISSION STMT X7559  
LCC NEW STANDARD  
BROWN MS DESTINATION U7733  
RED FINE LINE MULBERRY 26P  
BCRR OPAL 6130S  
PAULS CHIEFLINE 5140  
PAULS WINDSONG 4110

BW: 93					WW: 630					YW: 985					
SC	ADG	CED	BW	WW	YW	M	ME	HPG	CEM	STAY	MB	YG	CW	RE	FAT
33	0.32	10	-0.7	72	124	26	17	11	7	14	0.67	0.07	43	0.44	0.03

**Lot 47** **LIKE TABASCO 0162** DOB: 02-18-2020  
REG: 4398263 TATTOO: 0162

BROWN JYJ REDEMPTION Y1334  
LSF TBJ TABASCO 5830C  
LSF TBJ GILDA X0061 A3428

LSF MEW PLATINUM 5660C  
LIKE IT REBALAS 6108  
TBJR DORY JIBA 462

BECKTON NEBULA P P707  
JYJ MS JOLENE W16  
BECKTON EPIC R397 K  
LSF GILDA S6107 X0061  
BROWN INCREDABULL Z7277  
BROWN MS NEW STANDARD A7053  
USHRUSH IMPRESSIVE CA U236  
SRR DORY-JIBA 0121-663

BW: 71					WW: 638					YW: 920					
SC	ADG	CED	BW	WW	YW	M	ME	HPG	CEM	STAY	MB	YG	CW	RE	FAT
31.5	0.28	14	-4.1	59	104	26	8	14	9	17	0.56	0.10	28	0.23	0.04



**Lot 48** **LIKE REDEMPTION 0117** DOB: 02-17-2020  
REG: 4398205 TATTOO: 0117

BECKTON NEBULA P P707  
BROWN JYJ REDEMPTION Y1334  
JYJ MS JOLENE W16

MUSHRUSH IMPRESSIVE CA U236  
TBJR DORY JIBA 461  
SRR DORY-JIBA 0121-663

BECKTON NEBULA M045  
BECKTON LANA M809 EP  
LJC MISSION STATEMENT P27  
HXC JOLENE R548  
BUF CRK LANCER R017  
MUSHRUSH MADAM LT R265  
BASIN EXT 7455  
SRR DORY JIBA 663-784

BW: 83					WW: 660					YW: 965					
SC	ADG	CED	BW	WW	YW	M	ME	HPG	CEM	STAY	MB	YG	CW	RE	FAT
32.5	0.25	14	-4.3	61	102	28	1	13	8	17	0.63	0.05	19	0.16	0.02

**Lot 49** **LIKE TABASCO 0180** DOB: 02-18-2020  
REG: 4398281 TATTOO: 0180

BROWN JYJ REDEMPTION Y1334  
LSF TBJ TABASCO 5830C  
LSF TBJ GILDA X0061 A3428

LSF SRR VICTORY 3013A  
LIKE IT CHEROK 603  
TBJR CHEROK 433

BECKTON NEBULA P P707  
JYJ MS JOLENE W16  
BECKTON EPIC R397 K  
LSF GILDA S6107 X0061  
HXC CONQUEST 4405P  
LSF DINA T7103 Y1079  
RED BRYLOR EBERLE 50Y  
SCC CHEROK'S BERRY S211

BW: 80						WW: 650						YW: 970				
SC	ADG	CED	BW	WW	YW	M	ME	HPG	CEM	STAY	MB	YG	CW	RE	FAT	
33.5	0.24	16	-5.0	55	94	26	4	13	11	16	0.43	0.09	19	0.08	0.03	

# Bear Paw Livestock

Commission Company & Order Buying Firm

Chinook, MT

Working to make your sale a success!

Office: 357-2286 • Dexter: 799-2286 • Travis: 390-0555



**Lot 51** **LIKE TAKEDOWN 0156** DOB: 02-26-2020  
REG: 4398255 TATTOO: 0156

LSF TAKEOVER 9943W  
LSF TBJ TAKEDOWN 4857B  
SRR DORY-JIBA 0121-663

MUSHRUSH IMPRESSIVE CA U236  
TBJR JIBA 451  
LSF JIBA K1004 S6142

HXC CONQUEST 4405P  
LSF WIDELOAD R5014 U8061  
BASIN EXT 7455  
SRR DORY JIBA 663-784  
BUF CRK LANCER R017  
MUSHRUSH MADAM LT R265  
LCC MARIO 1889J  
LCC JIBA K1004

BW: 94					WW: 600					YW: 890					
SC	ADG	CED	BW	WW	YW	M	ME	HPG	CEM	STAY	MB	YG	CW	RE	FAT
34	0.18	14	-2.1	59	98	27	3	15	6	20	0.77	0.19	14	-0.06	0.06



**Lot 52** **FCR DOC HOLIDAY 049** DOB: 03-30-2020  
REG: 4394945 TATTOO: 049

ANDRAS NEW DIRECTION R240  
FLATIRON NEW DIRECTION 622  
FLATIRON NATIVE FOX 260

RED NORTHLINE FAT TONY 605U  
OWNG ANNABELLE 1513  
ECHO CLENE 6503

ANDRAS IN FOCUS B152  
ANDRAS KURUBA B111  
BECKTON EPIC R397 K  
BCRR NATIVE FOX 031X  
RED SVR GANGSTER 14S  
RED NORTHLINE RUBY 0305N  
GLACIER LOGAN 210  
ECHO PRENTISS 9522

BW: 67					WW: 634					YW: 945					
SC	ADG	CED	BW	WW	YW	M	ME	HPG	CEM	STAY	MB	YG	CW	RE	FAT
34	0.22	13	-2.3	56	91	24	-5	12	8	15	0.37	0.09	14	0.01	0.03



**Lot 53** **LIKE DBL UP 0116** DOB: 03-11-2020  
REG: 4398203 TATTOO: 0116

FISCHER DBL CHECK 427  
FISCHER DBL UP 746  
SUTH ALLI SPECS 9046

LSF RHO TITONKA Z721  
LIKE IT LARKABA 764-524  
TBJR LARKABA 524

FISCHER C'MON MAN 152  
FISCHER DESTINY 2755  
FISCHER MEETS SPECS 7540  
5C SPECIAL ALLI 657S  
BUF CRK THE RIGHT KIND U199  
MONTVUE 10K RACHILLE U393  
LSF PROSPECT 2035Z  
LSF LARKABA F1288 R5135

BW: 75					WW: 688					YW: 940					
SC	ADG	CED	BW	WW	YW	M	ME	HPG	CEM	STAY	MB	YG	CW	RE	FAT
32	0.29	14	-2.8	71	118	30	3	9	9	17	0.37	0.12	25	0.04	0.03

**Lot 55** **LIKE RANCHBUILDER 0151** DOB: 02-16-2020  
REG: 4398249 TATTOO: 0151

LSF SRR TYSON 3025A  
TBJR RANCH BUILDER 5775D  
TBJR LANA 403

HXC BIG IRON 0024X  
LAUBACH FLO MARIE 6002  
SRR FLO-MARIE 150-185

MUSHRUSH IMPRESSIVE CA U236  
LSF JIBA R5009 W9247  
LSF HERDBUILDER 1058Y  
KCC LANA Z2  
BECKTON NEBULA P P707  
HXC 825U  
LCHMN HEVN'S SAKE 1002F  
LARSON FLO-MARIE 185

BW: 53						WW: 598					YW: 945				
SC	ADG	CED	BW	WW	YW	M	ME	HPG	CEM	STAY	MB	YG	CW	RE	FAT
33	0.30	11	-1.8	67	115	27	9	10	7	11	0.41	0.07	31	0.22	0.02

**Lot 57** **253K ROWAN FUSION 2005** DOB: 03-22-2020  
REG: 4397377 TATTOO: 2005

ANDRAS IN FOCUS B175  
ANDRAS FUSION R236  
ANDRAS BELLE B167

SCHULER FLAT IRON 5204R  
5204R STRAWBERRY 301A  
J5 87V LILLY 133Y

MYTTY IN FOCUS  
DI ESTONIA 316  
ANDRAS THUNDER B105  
ANDRAS BELLE 416  
BECKTON LANCER F442 T  
SOR BETH SDYN 3350N  
5L MATS SIGNAL 589-87V  
MS HAMMEL HVN BUST N34

\*RETAINING 1/2 SEMEN INTEREST\*

BW: 65					WW: 665					YW: 665					
SC	ADG	CED	BW	WW	YW	M	ME	HPG	CEM	STAY	MB	YG	CW	RE	FAT
37.5	0.22	16	-3.8	51	87	26	1	6	9	18	0.40	0.04	21	-0.01	-0.01





**Lot 58** **LIKE MULBERRY 0169** DOB: 02-25-2020  
REG: 4398267 TATTOO: 0169

RED COMPASS MULBERRY 449M  
RED FINE LINE MULBERRY 26P  
RED DUS FAYETTE 8G

RED HR RAMBO ET 91K  
RED BRYLOR MISS ROC 20H  
SILVEIRAS REDFORD  
RED MC DOUGALL FAYETTE 59A

PIE ONE OF A KIND 352  
LIKE IT CRYSTAL 6100  
LSF CRYSTAL LA394 R5145

BUF CRK THE RIGHT KIND U199  
PIE FAYETTE 1160  
LCC RIBEYE A133L  
LSF CRYSTAL G1382 LA394

BW: 65					WW: 570					YW: 905					
SC	ADG	CED	BW	WW	YW	M	ME	HPG	CEM	STAY	MB	YG	CW	RE	FAT
35.5	0.25	11	-1.4	66	106	25	7	17	8	11	0.30	0.09	24	0.10	0.02



**Lot 59** **COMMERCIAL** DOB:  
REG: TATTOO: 0119

BHR KING 167  
BCRR BLOXY 3202A  
BCRR BLOXY 967W

BAR M MR KING 9002  
MISS BHR GALAXY 8229  
ROY ROGERS 5604  
LCC BLOXY NA590

BW: 84					WW: 644					YW: 950					
SC	ADG	CED	BW	WW	YW	M	ME	HPG	CEM	STAY	MB	YG	CW	RE	FAT
35															



**Lot 61** **LIKE REDEMPTION 0131** DOB: 02-26-2020  
REG: 4398225 TATTOO: 0131

BECKTON NEBULA P P707  
BROWN JYJ REDEMPTION Y1334  
JYJ MS JOLENE W16

LSF HERDBUILDER 1058Y  
TBJR GILDA 561  
LSF GILDA D1017 S6016

BECKTON NEBULA M045  
BECKTON LANA M809 EP  
LJC MISSION STATEMENT P27  
HXC JOLENE R548

BECKTON EPIC R397 K  
LSF COVER GIRL S6076 W9037  
LCC CHEYENNE B221L  
LCHMN GILDA D1017

BW: 73					WW: 622					YW: 930					
SC	ADG	CED	BW	WW	YW	M	ME	HPG	CEM	STAY	MB	YG	CW	RE	FAT
34.5	0.25	15	-4.1	58	99	27	-3	13	9	16	0.52	0.09	16	-0.09	0.01



**Lot 63** **253K ULTIMATE ZEUS 2023** DOB: 03-28-2020  
REG: 4397391 TATTOO: 2023

BECKTON NEBULA M045  
BROWN ULTIMATE X7752  
BROWN MS OBJECTIVE U7837

RED SIX MILE SAKIC 832S  
253K BERRY 501C  
83X MATTIE 305A

BECKTON NEPTUNE R2 K065  
BECKTON BELGA K285 JL  
S S OBJECTIVE T510 OT26  
BROWN MS ABIGRACE L7730

RED SIX MILE AVIATOR 217P  
RED SIX MILE SIERA 257P  
J5 MAESTRO 83X  
J5 913 BECKY 109Y

\*RETAINING 1/2 SEMEN INTEREST\*

BW: 65					WW: 635					YW: 915					
SC	ADG	CED	BW	WW	YW	M	ME	HPG	CEM	STAY	MB	YG	CW	RE	FAT
31.5	0.22	15	-4.4	53	88	25	4	12	8	14	0.45	0.17	15	-0.26	0.02



**Lot 64** **COMMERCIAL** DOB:  
REG: TATTOO: 0147

LSF HERDBUILDER 1058Y  
TBJR JOAN 441  
SRR JOAN 0131-8001

BECKTON EPIC R397 K  
LSF COVER GIRL S6076 W9037  
LAUBACH CHALLENGER 8095  
SRR JOAN 8001-501

BW: 77					WW: 605					YW: 980					
SC	ADG	CED	BW	WW	YW	M	ME	HPG	CEM	STAY	MB	YG	CW	RE	FAT
33															

**Lot 65** **FCR BONANZA 051** DOB: 04-07-2020  
REG: 4394949 TATTOO: 051

PIE ONE OF A KIND 510  
FEDDES ONE KIND D39-8210  
FEDDES BLOCKANA A30-D39

FRITZ JUSTICE 8013  
FLATIRON DIPPITY DO 630  
FLATIRON DIPPITY DO 323

PIE ONE OF A KIND 352  
GEF CUTTING QUEEN 354A  
BROWN JYJ REDEMPTION Y1334  
FEDDES BLOCKANA Y25 A30

VGW JUSTICE 614  
FRITZ CHRIS 6047  
BECKTON EPIC R397 K  
PAULS DIPPITY DO 062

BW: 83					WW: 632					YW: 880					
SC	ADG	CED	BW	WW	YW	M	ME	HPG	CEM	STAY	MB	YG	CW	RE	FAT
31.5	0.25	11	-0.8	69	108	27	3	11	8	16	0.52	0.13	24	0.06	0.04



**Lot 66** **LIKE REDEMPTION 0176** DOB: 02-20-2020  
REG: 4398277 TATTOO: 0176

BECKTON NEBULA P P707  
BROWN JYJ REDEMPTION Y1334  
JYJ MS JOLENE W16

FED FLIKK MULBERRY X648  
FEDDES BLOCKANA Z75  
FEDDES BLOCKANA 9134

BECKTON NEBULA M045  
BECKTON LANA M809 EP  
LJC MISSION STATEMENT P27  
HXC JOLENE R548

RED FINE LINE MULBERRY 26P  
MEADO-WEST STELLA  
FEDDES BIG SKY R9  
FEDDES BLOCKANA 7112

BW: 77						WW: 710					YW: 925				
SC	ADG	CED	BW	WW	YW	M	ME	HPG	CEM	STAY	MB	YG	CW	RE	FAT
34	0.26	11	-2.8	65	107	25	5	13	5	15	0.58	0.11	29	0.03	0.01



**Lot 68** **253K EPIC SUMMER 2011** DOB: 03-23-2020  
REG: 4397381 TATTOO: 2011

BECKTON NEBULA M045  
BROWN ULTIMATE X7752  
BROWN MS OBJECTIVE U7837

SUM TOTAL 508  
253K SUMMER JO 1742  
VGW JO-MERCEDES 1572

BECKTON NEPTUNE R2 K065  
BECKTON BELGA K285 JL  
S S OBJECTIVE T510 OT26  
BROWN MS ABIGRACE L7730

BECKTON NEBULA Y066 N4  
JW BAR ZIKA S446  
LSF JOURNEY 1169Y  
VGW 819-MERCEDES 0940

\*RETAINING 1/2 SEMEN INTEREST\*

BW: 70						WW: 710					YW: 985				
SC	ADG	CED	BW	WW	YW	M	ME	HPG	CEM	STAY	MB	YG	CW	RE	FAT
38	0.23	14	-3.	50	87	23	-1	13	6	15	0.58	0.14	7	-0.28	0.02



LOT

69

LIKE TAKEDOWN 0160

REG: 4398259

DOB: 02-26-2020

TATTOO: 0160

LSF TAKEOVER 9943W  
LSF TBJ TAKEDOWN 4857B  
SRR DORY-JIBA 0121-663

LSF RAB PINNACLE X7756  
TBJR MISS KAY 331  
LACY MIS KAY 5013

HXC CONQUEST 4405P  
LSF WIDELOAD R5014 U8061  
BASIN EXT 7455  
SRR DORY JIBA 663-784  
BECKTON NEBULA P P707  
BROWN MS OBJECTIVE U7527  
GRILL RENEGADE 3001  
LACY ROBIN 14M

BW: 77					WW: 680					YW: 1015					
SC	ADG	CED	BW	WW	YW	M	ME	HPG	CEM	STAY	MB	YG	CW	RE	FAT
33	0.22	14	-3.3	55	90	25	4	12	7	16	0.69	0.10	7	-0.02	0.04

LOT

70

COMMERCIAL

REG:

DOB:

TATTOO: 0149

LSF SRR VICTORY 3013A  
TBJR DINA 618  
TBJR DINA 429

HXC CONQUEST 4405P  
LSF DINA T7103 Y1079  
LSF RAB GOOD TIMES 2626Z  
LSF DINA C1001 S6162

BW: 71					WW: 626					YW: 925					
SC	ADG	CED	BW	WW	YW	M	ME	HPG	CEM	STAY	MB	YG	CW	RE	FAT
33.5															

LOT

71

LIKE REAL KIND 0103

REG: 4398187

DOB: 03-22-2020

TATTOO: 0103

TBJR REAL TIME 390Z  
TBJR REAL KIND 6880D  
TBJR BLOCKANA 428

LSF HERDBUILDER 1058Y  
TBJR VENICE 544  
GMRA VENICE 021

AHL ABOUT TIME 113Y  
SRR KIMA 0185-627  
LOOSLI RIGHT KIND 107  
FEDDES BLOCKANA Z11  
BECKTON EPIC R397 K  
LSF COVER GIRL S6076 W9037  
LJC MISSION STATEMENT P27  
GMRA VENICE 829

BW: 87					WW: 552					YW: 840					
SC	ADG	CED	BW	WW	YW	M	ME	HPG	CEM	STAY	MB	YG	CW	RE	FAT
34.5	0.22	11	-1.8	63	99	30	2	14	7	15	0.57	0.03	22	0.19	0.01

LOT

72

COMMERCIAL

REG:

DOB:

TATTOO: 0175

BROWN PREMIER X7876  
LIKE IT DELLA 731-5130  
TBJR DELLA 5130

BECKTON NEBULA P P707  
BROWN MS DESTINATION T7664  
LSF HERDBUILDER 1058Y  
LSF DELLA LA420 R5025

BW: 76					WW: 550					YW: 865					
SC	ADG	CED	BW	WW	YW	M	ME	HPG	CEM	STAY	MB	YG	CW	RE	FAT
35															



LOT

74

FCR GUNSMOKE 020

REG: 4394951

DOB: 02-17-2020

TATTOO: 020

PIE ONE OF A KIND 510  
FEDDES ONE KIND D39-8210  
FEDDES BLOCKANA A30-D39

FLATIRON NEW DIRECTION 622  
FCR FOXY AMY 809  
AMY 1129

PIE ONE OF A KIND 352  
GEF CUTTING QUEEN 354A  
BROWN JYJ REDEMPTION Y1334  
FEDDES BLOCKANA Y25 A30  
ANDRAS NEW DIRECTION R240  
FLATIRON NATIVE FOX 260  
LAUBACH PACKER 1129  
GMRA AMY 883

BW: 71					WW: 590					YW: 875					
SC	ADG	CED	BW	WW	YW	M	ME	HPG	CEM	STAY	MB	YG	CW	RE	FAT
33.5	0.24	12	-1.6	59	97	23	0	13	7	16	0.44	0.12	21	0.05	0.03



LOT

75

LIKE SOLDIER 0118

REG: 4398207

DOB: 03-26-2020

TATTOO: 0118

FISCHER SOLDIER 735  
FISCHER SOLDIER 708  
FRD CELESTE 408

BROWN BLW LEGEND A1965  
LIKE IT OSCE 709-404  
TBJR OSCE 404

FISCHER SOLDIER 373  
MLK CRK LAKOTA 745  
GLACIER MARIAS 548  
FISCHER CELESTE 1862  
BECKTON EPIC R397 K  
HXC PATRICIA ROSE 102Y  
RED SSS OLY 554T  
TBJR OSCE 202

BW: 83					WW: 668						YW: 820				
SC	ADG	CED	BW	WW	YW	M	ME	HPG	CEM	STAY	MB	YG	CW	RE	FAT
32.5	0.24	11	-2.0	61	100	27	3	12	6	16	0.42	0.06	21	0.04	0.01



LOT

77

COMMERCIAL

REG:

DOB:

TATTOO: 0128

LSF TAKEOVER 9943W  
TBJR OSCE 458  
FEDDES OSCE 481

HXC CONQUEST 4405P  
LSF WIDELOAD R5014 U8061  
BECKTON LANCER F442 T  
FEDDES OSCE 917

BW: 74					WW: 572					YW: 850					
SC	ADG	CED	BW	WW	YW	M	ME	HPG	CEM	STAY	MB	YG	CW	RE	FAT
32															



LOT

78

COMMERCIAL

REG:

DOB:

TATTOO:

LSF HERDBUILDER 1058Y  
TBJR LAKOTA 384  
SRR LAKOTA 0123-027

BECKTON EPIC R397 K  
LSF COVER GIRL S6076 W9037  
PAR ULTIMATE DIRECTION 1018R  
GMRA LAKOTA 027

BW: 81					WW: 600					YW: 875					
SC	ADG	CED	BW	WW	YW	M	ME	HPG	CEM	STAY	MB	YG	CW	RE	FAT
32															

LOT

80

LIKE REDEMPTION 0113

REG: 4398199

DOB: 02-19-2020

TATTOO: 0113

BECKTON NEBULA P P707  
BROWN JYJ REDEMPTION Y1334  
JYJ MS JOLENE W16

SUTH UNLEADED 140X  
TBJR DORY JIBA 320  
SRR DORY JIBA 127

BECKTON NEBULA M045  
BECKTON LANA M809 EP  
LJC MISSION STATEMENT P27  
HXC JOLENE R548  
SIX MILE UNLEADED 561U  
SUTH CANYON SKY 7043  
BASIN FUTURE DIRECTION 7303  
SRR DORY JIBA 5036-930

BW: 71					WW: 602					YW: 870					
SC	ADG	CED	BW	WW	YW	M	ME	HPG	CEM	STAY	MB	YG	CW	RE	FAT
31.5	0.24	15	-4.9	60	99	27	-2	12	7	16	0.44	0.09	21	-0.05	0.01



LOT

81

LIKE GAME PLAN 0153

REG: 4398251

DOB: 03-17-2020

TATTOO: 0153

VGW GAME PLAN 508  
LSF KCC GAME PLAN 4631B  
KCC LANA R519

TBJR BEEF4DINNER 3850A  
LIKE IT FLO MARIE 672  
TBJR FLO MARIE 321

LCC IMF B054M  
VGW PT- DORY 0361  
KCC CHATEAU N315  
BECKTON LANA M904 HR  
LSF BOXED BEEF 9063W  
SRR KIMA 0185-627  
SUTH UNLEADED 140X  
SRR FLO-MARIE 134

BW: 71					WW: 600					YW: 875					
SC	ADG	CED	BW	WW	YW	M	ME	HPG	CEM	STAY	MB	YG	CW	RE	FAT
32	0.19	11	-2.7	53	83	25	-1	14	6	15	0.52	0.07	11	0.07	0.03

LOT

82

253K MAESTRO WAR 2025

REG: 4397395

DOB: 03-31-2020

TATTOO: 2025

RED SIXMILE TRAVELOCITY 318X  
RED SIX MILE WARCRAFT 254Z  
RED SIX MILE PRIDE 902S

1170 MAESTRO 304  
253K HOLLY 526C  
VGW U199-MERCEDES 1302

RED SIX MILE SAKIC 832S  
RED SIX MILE DUCHESS 739S  
RED TOWAW INDEED 104H  
RED PTTV PRIDE 17'03  
J5 MAESTRO 83X  
VGW COL-INDIGO 1170  
BUF CRK THE RIGHT KIND U199  
VGW BB-MERCEDES 1113

\*RETAINING 1/2 SEMEN INTEREST\*

BW: 75					WW: 640					YW: 880					
SC	ADG	CED	BW	WW	YW	M	ME	HPG	CEM	STAY	MB	YG	CW	RE	FAT
35.5	0.19	11	-0.3	56	87	25	-7	14	8	16	0.19	0.04	12	0.01	0.01





**Lot 83** **COMMERCIAL** **DOB:**  
**REG:** **TATTOO: 0130**

LSF SAGA 1040Y  
TBJR REBELLA 316  
RAISLAND REBELLA 146-737

BECKTON EPIC R397 K  
LSF MINOLA T7172 W9041  
SUNR WIDE FORCE 339W  
RAISLAND REBELLA 737-504H

BW: 81					WW: 610					YW: 875				
SC	ADG	CED	BW	WW	YW	M	ME	HPG	CEM	STAY	MB	YG	CW	FAT
35														

**Lot 84** **LIKE RANCHBUILDER 0172** **DOB: 02-21-2020**  
**REG: 4398273** **TATTOO: 0172**

LSF SRR TYSON 3025A  
TBJR RANCH BUILDER 5775D  
TBJR LANA 403

H2R PROFITBUILDER B403  
LIKE IT QUEEN JEWEL 781-Y105  
BIG RIVERS QUEEN Y105

MUSHRUSH IMPRESSIVE CA U236  
LSF JIBA R5009 W9247  
LSF HERDBUILDER 1058Y  
KCC LANA Z2

LSF TAKEOVER 9943W  
BROWN MS P707 Y6674  
HUS HAY DAY 981 T509  
CCF QUEEN JEWEL 4912 P431

BW: 59					WW: 588					YW: 895				
SC	ADG	CED	BW	WW	YW	M	ME	HPG	CEM	STAY	MB	YG	CW	FAT
39.5	0.28	12	-2.6	74	119	25	4	12	8	13	0.56	0.06	23	0.14

**Lot 85** **FCR LITTLE JOE 057** **DOB: 05-20-2020**  
**REG: 4394943** **TATTOO: 057**

ANDRAS NEW DIRECTION R240  
FLATIRON NEW DIRECTION 622  
FLATIRON NATIVE FOX 260

RED SIX MILE SAKIC 832S  
FCR DREAM BLOSSOM  
SUTH FAT HAWKEYE 1009

ANDRAS IN FOCUS B152  
ANDRAS KURUBA B111  
BECKTON EPIC R397 K  
BCRR NATIVE FOX 031X

RED SIX MILE AVIATOR 217P  
RED SIX MILE SIERA 257P  
RED NORTHLINE FAT TONY 605U  
SRR JOAN 8001-501

BW: 83					WW: 560					YW: 815				
SC	ADG	CED	BW	WW	YW	M	ME	HPG	CEM	STAY	MB	YG	CW	FAT
30	0.21	10	-0.2	63	96	24	-2	13	6	16	0.26	0.16	18	-0.09

**Lot 86** **LIKE IT HI LINE 0127** **DOB: 04-02-2020**  
**REG: 4398221** **TATTOO: 0127**

5L DEFENDER 560-30Z  
LIKE IT HI LINE 7239  
LSF CRYSTAL LA394 S6144

LSF HERDBUILDER 1058Y  
TBJR EMMA 514  
LSF EMMA N3091 S6022

5L ADVOCATE 817-14W  
5L BLACK ADINA 525-560  
LCC NEW CHAPTER A705L  
LSF CRYSTAL G1382 LA394

BECKTON EPIC R397 K  
LSF COVER GIRL S6076 W9037  
LCB JEWEL MAKER N155  
LSF EMMA F647 N3091

BW: 80					WW: 572					YW: 860				
SC	ADG	CED	BW	WW	YW	M	ME	HPG	CEM	STAY	MB	YG	CW	FAT
32	0.20	14	-2.4	52	84	23	-1	16	5	14	0.61	-0.00	10	0.01

**Lot 88** **COMMERCIAL** **DOB:**  
**REG:** **TATTOO: 052**

FEDDES CONQUEST Y1 A203  
FEDDES SLEEK Z17-D106  
FEDDES SLEEK Z17

HXC CONQUEST 4405P  
FEDDES MISCHIEF Y1  
C-T BIG OSCAR 1020  
FEDDES SLEEK 806

BW: 83					WW: 646					YW: 905				
SC	ADG	CED	BW	WW	YW	M	ME	HPG	CEM	STAY	MB	YG	CW	FAT
35														



**Lot 89** **COMMERCIAL** **DOB:**  
**REG:** **TATTOO: 0154**

ANDRAS IN FOCUS B152  
ANDRAS KURUBA B111  
BECKTON EPIC R397 K  
BCRR NATIVE FOX 031X

RED SIX MILE AVIATOR 217P  
RED SIX MILE SIERA 257P  
RED NORTHLINE FAT TONY 605U  
SRR JOAN 8001-501

BW: 75					WW: 552					YW: 875				
SC	ADG	CED	BW	WW	YW	M	ME	HPG	CEM	STAY	MB	YG	CW	FAT
33.5														

**Lot 91** **LIKE TAKEDOWN 0189** **DOB: 02-26-2020**  
**REG: 4398293** **TATTOO: 0189**

LSF TAKEOVER 9943W  
LSF TBJ TAKEDOWN 4857B  
SRR DORY-JIBA 0121-663

BASIN FUTURE DIRECTION 7303  
SRR MISS SENSATION 12  
SRR MISS SENSATION 9124-633

HXC CONQUEST 4405P  
LSF WIDELOAD R5014 U8061  
BASIN EXT 7455  
SRR DORY JIBA 663-784

BASIN FUTURE DIRECTION 07P1  
BASIN LAURIE 3021  
BASIN EXT 7455  
SRR MISS SENSATION 633-5220

BW: 100					WW: 695					YW: 800				
SC	ADG	CED	BW	WW	YW	M	ME	HPG	CEM	STAY	MB	YG	CW	FAT
32	0.24	10	-1.3	63	102	29	6	16	7	17	0.68	0.10	22	0.05

**Lot 92** **LIKE CERTIFIED BEEF 0109** **DOB: 03-17-2020**  
**REG: 4398195** **TATTOO: 0109**

LSF SRR TYSON 3025A  
TBJR CERTIFIED BEEF 5781B  
LSF LARKABA 59J R5195

LSF HERDBUILDER 1058Y  
LIKE IT PRINCESS 633  
GMRA PRINCESS 071

MUSHRUSH IMPRESSIVE CA U236  
LSF JIBA R5009 W9247  
LCHMN ENTERPRISE 1370H  
CV 6384 LARKABA 59J

BECKTON EPIC R397 K  
LSF COVER GIRL S6076 W9037  
LJC MISSION STATEMENT P27  
GMRA PRINCESS 227

BW: 71					WW: 560					YW: 755				
SC	ADG	CED	BW	WW	YW	M	ME	HPG	CEM	STAY	MB	YG	CW	FAT
34.5	0.28	13	-2.5	67	111	28	8	12	11	14	0.50	0.00	29	0.36



**Lot 93** **LIKE CERTIFIED BEEF 0157** **DOB: 03-10-2020**  
**REG: 4398257** **TATTOO: 0157**

LSF SRR TYSON 3025A  
TBJR CERTIFIED BEEF 5781B  
LSF LARKABA 59J R5195

LSF NIGHT CALVER 9921W  
FEDDES BLOCKANA Z11  
FEDDES BLOCKANA X99

MUSHRUSH IMPRESSIVE CA U236  
LSF JIBA R5009 W9247  
LCHMN ENTERPRISE 1370H  
CV 6384 LARKABA 59J

MESSMER PACKER S008  
LSF DELLA P4078 U8051  
BROWN COMMITMENT S7206  
FEDDES BLOCKANA 899

BW: 59					WW: 616					YW: 845				
SC	ADG	CED	BW	WW	YW	M	ME	HPG	CEM	STAY	MB	YG	CW	FAT
39.5	0.28	13	-4.0	67	112	35	4	13	10	15	0.61	0.05	32	0.02



**Lot 95** **LIKE CERTIFIED BEEF 0101** **DOB: 03-13-2020**  
**REG: 4398185** **TATTOO: 0101**

LSF SRR TYSON 3025A  
TBJR CERTIFIED BEEF 5781B  
LSF LARKABA 59J R5195

LOOSLI RIGHT KIND 107  
TBJR BLOCKANA 428  
FEDDES BLOCKANA Z11

MUSHRUSH IMPRESSIVE CA U236  
LSF JIBA R5009 W9247  
LCHMN ENTERPRISE 1370H  
CV 6384 LARKABA 59J

BUF CRK THE RIGHT KIND U199  
MISS LL DESIGN 949  
LSF NIGHT CALVER 9921W  
FEDDES BLOCKANA X99

BW: 77					WW: 644					YW: 885				
SC	ADG	CED	BW	WW	YW	M	ME	HPG	CEM	STAY	MB	YG	CW	FAT
33	0.24	14	-5.0	61	100	34	1	11	10	16	0.59	0.08	22	0.02



**Lot 96** **LIKE TABASCO 0105** **DOB: 02-17-2020**  
**REG: 4398189** **TATTOO: 0105**

BROWN JYJ REDEMPTION Y1334  
LSF TBJ TABASCO 5830C  
LSF TBJ GILDA X0061 A3428

LSF BOXED BEEF 9063W  
TBJR EVERGREEN 5112  
WHF EVERGREEN 57G - 19J

BECKTON NEBULA P P707  
JYJ MS JOLENE W16  
BECKTON EPIC R397 K  
LSF GILDA S6107 X0061

MESSMER PACKER S008  
LSF LARKABA 59J R5195  
GLACIER LOGAN 210  
WF EVERGREEN 57G

BW: 61					WW: 558					YW: 855				
SC	ADG	CED	BW	WW	YW	M	ME	HPG	CEM	STAY	MB	YG	CW	FAT
36.5	0.26	12	-3.2	60	103	25	0	16	8	15	0.53	0.08	25	0.02





Michael “Big Mike” Tilleman was born on March 30, 1944, in Zurich, Montana, to Belgian immigrants Henry Tilleman and Irma D’Hooge, who taught all of their children the virtue of hard work. He acquired his sense of humor from his dad, Hank, who was known as a “World Class Bullshipper” and his business sense from Irma. Mike passed away at home in Havre surrounded by his loving family September 18, 2020.

He grew up on a farm and ranch, and his father said he was as dumb as a cow. However, Mike didn’t think cows were dumb, citing the fact that they always knew the right gate when it was time to come home. A fond childhood memory from the ranch was catching an eagle by hanging a rope off a cutbank. Unfortunately, the animal proved to be a disagreeable pet and he had to release it.

He attended grade school in a one-room school in Zurich. During his seventh grade year, Mike told the teacher he knew everything about the eighth-grade and wanted to jump right into his freshman year. She told him he would have to pass the end-of-year exam to skip eighth grade; he passed. In a high school essay, he later stated he

would not recommend it to anyone again because he thought he could have learned more. He hadn’t hit his growth spurt when he started high school and was given the nicknames “Little Tilleman” and “Thumper” because of his small stature and big feet.

Mike always enjoyed physical feats and challenges. He told his family he wanted to play professional baseball, but they did not have baseball on the farm. Never one to let a small obstacle such as this prohibit him from achieving his goal, he practiced pitching with rocks. Mike would run miles to move tractors and trucks, often completing the task so quickly his dad wouldn’t believe it had been done. He would wear weights on his arms and legs and run beside the hay wagon bucking bales. His physical abilities led to recruitment offers from University of Georgia, Naval Academy, University of Washington and Montana State (now University of Montana).

His athletic scholarship gave him the opportunity to go to Montana, where he was known for playing hard with personality. While there, he made many dear friends and had many exploits. Some of his favorite activities included tossing people in the air and catching them while sitting on a stool in the Mo’ Club and studying geology. Mike graduated in three years with a Bachelor of Science in business administration and held the record for a number of years for the most credits taken in one quarter.

After accepting his first job with the Minnesota Vikings, he met the love of his life, a Northwest Airlines flight attendant, Gloria Thorvaldson from Winnipeg, Manitoba. He saw her sitting next to his soon-to-be best friend and said, “That is the lady I am going to marry.” After marrying, Gloria successfully raised Mike and their three children.

Mike loved working so much, everywhere they went he had two jobs, reporting his offseason jobs were just as often equally, if not more, profitable than his primary occupation. The happy couple’s next move was to

the New Orleans Saints expansion team, and another job selling concrete and collecting on accounts receivables. Gloria and Mike loved the Big Easy and the many places they lived, including Houston with The Oilers and Atlanta with The Falcons, where he received the Brian Piccolo award in 1973. In Atlanta working his off-season job, he was quite proud of getting the first approval of PVC pipe in a major construction project, Atlanta Hartsfield airport. Throughout their travels they made many dear friends, with whom they stayed in touch across the years.

After 12 years of a physically demanding occupation, Mike was ready to come home to Montana and the place he loved, the Hi-Line. He called Bob Inman from Chinook who told him Taylor Chevrolet was for sale and shortly thereafter Mike bought the store. Typically, people without auto experience are prevented from owning dealerships, but like many things, Mike was able to sell the idea to the manufacturer. He later expanded into agricultural equipment as well.

Mike was very proud that the first employee he hired retired with him and his second hired employee is still working at the dealership today, 43 years later. His employees were like family to him. If you worked hard, you got along with Mike just fine. His businesses continue on, now successfully run by the next generation. Mike was given many awards in all aspects of his life, such as TIME magazine auto dealer of the year for his philanthropic activities, but he was most proud of the self-proclaimed title “Cribbage Champion of the World.” He won many games throughout his life, several of them during his last weeks at home playing with his children, grandchildren and friends.

After spending the first half of his life trying to escape the ranch, Mike went back to farming and ranching in the later half. He operated a large commercial and registered red Angus herd on his family’s farm and he loved his small “hobby.” One benefit Mike found from taking care of the land and animals, is that it gave him plenty of opportunity to go pheasant hunting with his faithful bird dogs every fall.

Mike was a father figure to many and a best friend to even more. His sense of humor and jokes are legendary. After telling a story about an after-hours melee, his ending statement was “the mistake the guy made was grabbing an axe, a guy with an axe only has one move.” He coached high school football, fortunately before political correctness and cellphones. He had a fantastic memory and could talk and make friends with anybody from all walks of life. Most everyone he met seemed to love him, except offensive lineman and quarterbacks. But they respected him.

Mike believed in the power of learning and wanted to encourage and help others to achieve their educational aspirations. He dedicated much of his philanthropy toward higher educational opportunities. He was a proud University of Montana Grizzly and Montana State University-Northern Lights supporter. He loved kids and supported their goals through 4-H, hockey and many other youth activities. The Northern Lights Athletic Scholarship Foundation started by Mike continues this important work today.

Mike liked to help people find meaningful work and enjoyed finding tasks for idle hands. He decided a massive garden would help his children be productive one summer and helped them raise sheep in their yard. He was a creator of jobs and enjoyed building many things. Gloria and Mike were a team in building businesses and networks of friends. The creation they were most proud of building was a loving family.

Mike loved to share the fruits of his many labors with his family, friends and community. He was able to spend his last days in the home and community he loved surrounded by his friends and family sharing countless laughs and memories. Until his last day, he rose early in the morning and contemplated what great feat he could accomplish. A true competitor, best friend and loyal teammate to many, he left it all on the field.



## Banking Expertise You Expect, Ag Experience You *Deserve*



- ✓ Local Decision-Making
- ✓ Hi-Line Ag Expertise
- ✓ Strength and Stability

We bank where  
you live.



**OUR HAVRE LENDING TEAM:**  
BILL • LUKE • KARENE • MIKE • MATT  
LES • DEBBIE • ANDY • MASON • SHEA

BANKING ON THE HI-LINE  
ibyourbank.com

Member FDIC. Equal Housing Lender

## Red Angus Returns

Calf enrollments in FCCP have increased  
39% from 2015-2017 for the right reasons:

- Significant premiums
- Source verification for export markets
- Access to Angus product lines

Enrollees must verify:

- Traceability to at least 50 percent Red Angus breed influence
- Ranch of origin
- Group age

To enroll your calves and start earning  
industry-leading premiums, contact  
Chessie Mitchell, 940-387-3502, Ext. 2.

Visit [RedAngus.org](http://RedAngus.org) for more information.



Ranch Tested. Rancher Trusted.

# Red Angus

## Mike Tilleman's I LIKE IT LIKE THAT Red Angus Complete Dispersion

**Friday, May 21, 2021**

1:00 p.m. MT • Bear Paw Livestock, Chinook, MT

Sale Day Phone 406-357-2286



### FEATURED BLOODLINE:

- |                  |              |                  |            |
|------------------|--------------|------------------|------------|
| • Merlin         | • Premier    | • Certified Beef | • Takeback |
| • Platinum       | • Redemption | • Legend         | • Tyson    |
| • Profit Builder |              |                  |            |



Stout – Healthy  
Calves

Cows like this...  
offered "only in a dispersion"

**250** Cow/Calf Pairs

**85** Bred Heifers

"You will - Like it like that!"



The complete dispersion  
of the late Mike Tilleman  
Red Angus cowherd  
I Like It Like That Red Angus



Cow herd is under a strict health program



- Calving ease
- Powerful performance with outstanding carcass merit
- Gentle easy working cowherd - great mothers!



SCOTT FRASER  
406.860.6548  
SAM FRASER  
406.860.0590  
[www.frontierlivesale.com](http://www.frontierlivesale.com)

**Check Frontier Live Sale**  
for updates on the offering

Craig Tilleman  
406-808-7865

Auctioneer:  
Kyle Shobe  
406-366-0472

Call for catalog or more information



**Sale Manager:**  
RPI Promotions  
Don Ravellette: 605-685-5147  
Beau Ravellette: 605-685-8155  
[www.RPIpromotions.com](http://www.RPIpromotions.com)

We invite you to join us for the dispersion of "Big" Mike Tilleman's Like It Like That Red Angus herd this May 21st. Mike was born into a ranching family with a passion for Red Angus and he has always loved his red heads. This remaining set of registered bulls were his passion and it shows in the high quality, genetical-ly proven animals he put together and delivered year over year. While it is a bittersweet day, when these bulls go to a new home to produce high end progeny for your herd, these bulls will carry on Mike Tilleman's legacy with the Red Angus breed for years to come. If you like fast growing, high producing Red Angus, then don't miss out on the opportunity to add Like It Like That's great Red Angus cow genetics to your herd this May 21st at our dispersion sale.

Sincerely,

Gloria Tilleman | Craig & Wendy Tilleman | Chris and Crystal Tilleman



**I Like It Like That Red Angus**  
**1075 Calm Your Soul Lane**  
**Chinook, MT 59523**

